Office Now at
193 NORTH AVENUE.
Our New Telephone Number is
PLAINFIELD 3000.

PLAINFIELD DAILY PRESS

THE WEATHER.
Increasing cloudiness, probably followed by showers late tonight or Sunday; somewhat lower temperature Sunday; south winds.

Established May 10, 1887. TEN PAGES PLAINFIELD, NEW JERSEY, SATURDAY, APRIL 1, 1916. TEN PAGES Two Cents a Copy, $5 a Year.

NEWARK PUPIL WINS CONTEST

High School Boys Compete in Extemporaneous Debate Here.

LOCAL ENTRY SECOND

Richard Borden is More Logical and Forceful, But Loses to Better Speaker—Colgate Promoted the Event.

Frederick H. Groel, representing the South Side High School, of Newark, won the first prize at the extemporaneous speech contest held under the auspices of Colgate University at the Plainfield High School last night. While the address of Groel was more smooth and his delivery nearly perfect, his arguments were not so strong as those of Richard Borden, who represented the Plainfield High School, and who won second place in the contest. He was awarded a gold medal. C. Extine, representing the Englewood High School, was awarded third prize, a bronze medal.

Former Senator Austen Colgate acted as chairman of the contest, and a large crowd attended. There were eleven contestants, and each was permitted to speak for six minutes. They were called together an hour before the contest and told that the subject would be that the administration program for the increase of army and navy would be for the best interest of the country. Each boy was assigned either the negative or affirmative by the judge, but the order in which they spoke was decided by lot.

All judges were graduates of Colgate University, and were very much interested in this plan of promoting extemporaneous speech through public contests in different parts of the State. The judges were the Rev. Robert E. Farrier, of Passaic; Henry B. Rathbone, editor of the New York Press; Professor Preston H. Smith, superintendent of schools, Bayonne; George L. Bennett, principal of the Hackensack High School, and Professor Nelson L. Greene, a member of the faculty of Princeton University.

The contestants were: Asbury Park High School Hilman Jensen; Bound Brook High School, George Prove; East Orange High School, Rogers McCullough; Englewood High Cchool, C. Extine; Keyport High School, Kenneth Hand; South Side High School, of Newark, Frederick Groel; New Brunswick High School, Eric Fleming; Paterson High School, Eugene Heber; Plainfield High School, Richard Borden; Rahway High School, Samuel Forster, Woodbridge High School, Chester Birkholz

KIRCH WILL IS FILED; DR. ZEGLIO EXECUTOR

The will of the late John D. Kirch was filed for probate in Somerville this morning. Dr. P. J. Zeglio will act as executor. Judge W. A. Codington filed the application for probate.

WIN SUIT TO COLLECT NOTE GIVEN FOR 2 COWS

A verdict for the plaintiff in the suit of Mobus and Raphael, of Newark, cattle dealers, against Frank Sikoro, of Bound Brook, has been handed down in district court. The suit was to collect $166.91 on a note given in part payment for two cows bought. Attorney Francis J. Blatz appeared for the plaintiff.

HOPE C. E. ELECTION.

At the annual meeting of Hope Chapel Christian Endeavor Society last night, the following officers were elected for the ensuing year: President, Miss Mary Mortimer; vice-president, Marcus Bradford; secretary, Miss Ruth Delehunt; treasurer, Miss Elsie Cullinan; corresponding secretary, Miss Elizabeth MacMillan prayer meeting committee, Miss Cornelia Kersting; lookout committee, Harry DeHart and Miss Margaret Mortimer; social, Miss Josephine Snyder; music, Miss Eunice Eckert.

CIVIC CENTRE DANCE.

Nearly one hundred people attended the fourth dance of the Civic Center Community League in the Harrison Avenue School last evening. The music was furnished by Miss Bertha Keller at the piano and Carl Silbert at the drum. Refreshments were served during the course of the evening.

Automobiles Sold On Time.

A little cash, mostly monthly payments, regular rate of interest no extra charge, immediate delivery. Come and see us or telephone 1738 and our representative will call. Stryker's Garage, next to station.—Adv. 1 27 tf eod ***

IRV. SCARBOROUGH IMPROVED.

Irving Scarborough, who has been suffering from blood poisoning of the hand, is able to be out and about Three weeks ago he accidentally struck his hand against a post, breaking the flesh. He neglected to care for the abrasion, and it became infected. Dr. Dundon has been the atending physician.

ACCEPTS CALL TO HOLY CROSS CHURCH

Rev. Harold St. George Burrill, of St. Agnes' Church, N. Y., Here May 30.

The Rev. Harold St. George Burrill, senior curate of the staff of St. Agnes chapel, New York city, has received and accepted a call to the rectorship of the Church of the Holy Cross, North Plainfield. He will succeed Rev. C. H. Kues, who resigned several months ago, since which time the parish has been without a regular rector.

Mr. Burrill received his early education in Canada and his theological training at the General Theological Seminary, New York city. He was graduated from the seminary in 1907 and spent the first three years of his ministry in Boston. He has spent nearly six years of service in Trinity parish, New York, where he is greatly beloved throughout the parish.

Mr. Burrill has arranged to begin his work in Holy Cross parish on Sunday, May 30. The announcement that the church is to have the services of Mr. Burrill has been received by the parishioners with a great deal of pleasure and satisfaction.

DOLLARS AND DIMES NEEDED FOR THE FUND

Battleship Could Not Be Built of Ten Cent Pieces Alone Statistics Show.

Acting on a suggestion offered at their meeting Thursday night, members of Abraham Lincoln Chapter, No. 122, I. O. S., Fraternity of the World, contributed $2 to the Plainfield Daily Press fund for Marjorie Sterrett's battleship, and Harry Swivel, chairman of the executive committee, has sent the following letter with the donation to the Press:

"A duty, and a most pleasant one, devolves upon me to offer you, in the name of the Abraham Lincoln Chapter, No. 122, I. C. S. Fraternity of the World, twenty dimes toward the construction of Marjorie Sterrett's battleship 'America.' The good cause will certainly come out triumphal and by furthering this patriotic movement you are only doing what an American newspaper should do for the protection and defense of our beloved country.

"We have chosen as our leader and ideal, Abraham Lincoln, and were the spirit of the great departed to return I am sure he would point with pride to the little share Abraham Lincoln Chapter has been able to do for the protection of our country.

"Your big feature photoplay, 'Defense or Tribute?' recently shown at Proctor's, has, indeed, instilled more national pride in our hearts and it is with due reverence that the I. C. S. boys claim at least a nail in the new battleship 'America'."

Helen E. and Margaret Sprowl added their names to the list of contributors this morning with ten cents each, and Emma Krieger sent a dime today with the following note: "Hope it will be the largest ever."

The school children of Plainfield and the borough have entered into the spirit of the Marjorie Sterrett battleship fund with surprising interest, and the dimes have been coming into the Daily Press office with each mail. But if all the children in the country contributed a dime each to the fund, it would hardly be enough to build a monster battleship which would be a credit to the United States. The dollars for the grownups are needed and each individual interested in United States' preparedness should list his or her name with the Plainfield Daily Press fund.

Dollars will have to be added to the dimes and Plainfield will have to boost its fund considerably to be in the running with other cities of its class when the total is turned in to the United States Naval Department.

LADIES' AID SOCIETY TO GIVE BIRTHDAY LUNCHEON

It will matter little whether one's birthday comes in lovely May, or bleak November on April 4, when the women of the First M. E. church hold their birthday luncheon. Neither will it matter as to years, as twenty-five is the age limit. The twelve tables representing the months of the year will be decorated in accordance with the seasons and holidays, and other unique features will be introduced to make the affair an interesting one. The six ladies in charge of tickets and arrangements are Mrs. A. Crone, Mrs. H. Gee, Mrs. D. Dunavan, Mrs. J. Stewart, Mrs. L. D. Albin and Mrs. N. Hull. The committee is asking that all requests for tickets reach them by Monday, April 3, as none can be sold after that date.

—Have a new pair of eyeglasses fitted by Vail, optician, 236 Park avenue, opposite North avenue.—Adv. 3 31 2 ***

—The Laing Machine Auto Repair Company want a first-class man to take charge of the garage at night.—Adv.

ENGLAND TAKES A BIG ZEPPELIN

Captured Raider Sinks in the Thames, However, and is Lost.

LONDON AGAIN RAIDED

90 Bombs Dropped Last Night and Much Damage Done—Germans Take More Ground at Verdun.

London, April 1.—Twenty-nine persons are known to have been killed and forty-four injured as a result of the Zeppelin raid over England last night, according to an official announcement by the Press Bureau.

London, April 1.—It was officially announced by the Admiralty today that a damaged Zeppelin airship was in the Thames and that its crew had surrendered. A naval patrol captured the airship and attempted to tow it to shore but the Zeppelin sank. An attempt will be made to raise the aircraft and a careful examination will be made of all its mechanism by aeronautic experts if the efforts are successful. The craft is one of the five that took part in last night's raid over the eastern counties, dropping 90 bombs and causing much damage.

Sink Another Neutral Boat.

The sinking of another neutral vessel, the Norwegian steamer Norne, 1,185 tons, was announced this afternoon. All members of the crew were saved.

The Memento is Sunk.

Despatches received at Lloyd's state that the Memento, a Norwegian steamship, has been sunk. One sailor is missing. The remainder of the crew has been rescued and landed. The vessel registered 1,076 tons displacement.

Dock Strike is Settled.

The Mersey dock strike has been settled, it was authoritatively announced today.

Germans Still Gaining.

Paris, April 1.—German troops renewed their terrific attacks against the fortifications of Verdun lying on the east bank of the Meuse during the night. They delivered two attacks with strong forces against Vaux. The first one, according to the official communique issued by the War Office this afternoon, was checked by rifle and artillery fire, but in the second the Germans directed their efforts to the west of Vaux and succeeded in gaining a foothold in the outlying houses. The communique says that the Germans suffered heavy losses in these assaults. No further infantry attacks were launched by the Germans in the Malancourt region during the night, but it is expected that another offensive will be opened there in a few hours.

Germany Is Investigating.

Washington, April 1.—Secretary of State Lansing announced today that Ambassador Gerard at Berlin reported that he had been advised by German officials that the German Admiralty is investigating the attack on the Sussex and the sinking of the Englishman supposedly by submarines. Mr. Gerard added that they assured him they would inform him at the earliest moment of the outcome of that investigation.

FINED BOYS $2 FOR TABERNACLE CRAP GAME

George Lyons, Edward Fay, Jacob Balenki and Harold White, all boys, were arraigned in police court this morning, charged with having shot craps on the Biederwolf tabernacle grounds, and were fined $2 each. The White boy was colored. Lyons and Fay were arrested by Patrolman Martin, Thursday afternoon, when the officer surprised the game. The other two were arrested yesterday. Judge De Meza assessed a fine in each case because of the place the boys picked out to gamble.

TICKETS ON SALE FOR "THE TAMING OF THE SHREW"

Tickets for the play to be presented by the Senior class, "The Taming of the Shrew," in the High School Auditorium on Saturday, April 8, went on sale this morning, and already the house is half sold out. Harold Biddle, a member of the High School faculty, is going to put the finishing touches on the cast during the coming week, and has called rehearsal for the members of the cast, and when the curtain raises on Saturday night a full house will be certain.

MANY BAPTISMS REPORTED.

Under the pastorate of Rev. Dr. Philip B. Strong, all departments of the First Baptist church are in a flourishing condition. During the past few weeks baptisms have occurred regularly each Sunday evening, the new members being young men and older boys. Three more will be baptized tomorrow evening, while others are awaiting the ordinance, but have come too late to be baptized before the Biederwolf evangelistic campaign, during which all individual church work will cease.

GERMANS HOLD A BISMARCK NIGHT

Gesang and Turn Verein Gives Banquet to 220 on Eve of Chancellor's Birthday.

MUSIC AND ADDRESSES

Captain of World's Biggest Ship and Men High in Professional Ranks Among the Guests—Prof. A. W. Hauck, Master of Ceremonies.

Members of the Plainfield Gesang and Turn Verein and guests from the metropolitan district to the number of 220 in all enjoyed a banquet in Saengerbund Hall, last night, in celebration of the 101st birthday anniversary of Bismarck, the Iron Chancellor of Germany. It was a most pleasing and successful affair in every way, many of those present being distinguished in the professional life throughout this vicinity. A true German aspect was lent the occasion by the presence of a stringed orchestra of six pieces from North German Lloyd ships interned at Hoboken; Captain Karl Heussler, of the Hamburg American liner "Vaterland," the biggest ship in the world, also interned at Hoboken, and a corps of stewards from the "Vaterland," who served the banquet.

Professor A. W. Hauck, president of the Gesang and Turn Verein, acted as master of ceremonies and after extending a cordial welcome to the visitors, told in an informal way of the plans for the gathering. He afterward introduced the following speakers: Rev. Dr. G. C. Berkemeier, director of the German-American Orphan Asylum at Mount Vernon, N. Y., whose subject was "Bismarck;" Dr. Maximilian P. E. Groszmann, of Plainfield, who spoke on "American Citizenship from the Standpoint of a German-American," and Dr. Richard Moldenke, of Watchung, whose remarks were of a general nature. Dr. Berkemeier's address was a masterpiece of oratory, dealing with the spirit of the German people during the Bismarck regime and comparing it with the same national spirit uppermost today. Part of the speech was in German and part in English.

When Dr. Moldenke concluded speaking he proposed a toast to Prof. Zeuneck, who was present and spoke briefly. Prof. Zeuneck was at the head of the wireless department in a German university when the present war broke out and taking his commission went to the front as a captain of infantry. He was on the firing line at the storming of Antwerp and other big engagements, being awarded the iron cross for bravery. He came to this country recently as expert witness in the legal fight between the Anglo-French wireless company and the German concern operating the Sayeville wireless station. Prof. Zeuneck responded to Dr. Moldenke's toast by proposing another to the members of the Gesang and Turn Verein who are veterans of the Franco-Prussian War of 1879-71, one of these, William Steinway, was present and he was given a bronze medal as a souvenir of the anniversary. Dr. Franke, of New York, acted as spokesman in extending thanks to the society for the evening's entertainment.

The music for the occasion was excellent as the orchestra from the North German Lloyd is composed of reputable artists. The singing section of the Gesang and Turn Verein rendered a number of selections and one of them in which the orchestra accompanied was especially acceptable. The program concluded with an open toast to America and the singing in chorus of "My Country 'Tis of Thee." The menu for the banquet was an excellent one and was prepared by Hubert von den Hoff, of this city, a member of the society. The hall was attractively decorated with American colors, and the flags of the Central Allies.

The committee which arranged the affair was composed of A. W. Hauck, chairman; E. A. Janke, Ernest Wagener, F. W. Engel, Augustus Hermges, C. W. Krausse, Henry Haurand and John Alster.

Prince Otto Edward Leopold Bismarck was born in Schoenhausen, Magdeburg, April 1, 1815, a few weeks before Napoleon met his fate at Waterloo, which was on June 15, on the field which has figured the past year and a half in the greatest war in history.

He went through the rigid discipline of school in Berlin, and studied in Friederich Wilhelm Gymnasium, and in 1830 went to the University of Gottingen for five years, participating in all the frolics of university life, including the duels, and withal, passed a good examination. Later he studied in an agricultural school to prepare to manage the landed estates left by his father, in Pomerania. His eccentric behavior won his title of "The Mad Junker."

He engaged in politics, and held various offices, one of them as member of the First Landtag of Prussia. He opposed extension of parliamentary rights as advocated by the Liberals, and insisted that Prussia must preserve its Christian state.

In 1851 he represented Prussia in the Federal Diet, the King having decided he was the best man to bring about a renewal of friendly relations with Austria. In 1859 he was appointed president of the Ministry of State and Foreign Affairs. In his first speech he enunciated his policy that "questions which cannot be settled by compromise become questions of strength, and those who possess the power will act according to

(Continued on page 3.)

RACIAL BISHOPS ARE NOT WANTED

Newark Conference Defeats the Proposed Resolution by Vote of 57 to 53.

DEBATE IS SPIRITED

Ministerial and Lay Delegates to Saratoga Convention Are Elected—Chaplins Want Beter Recognition in the Army and Navy.

Newark, April 1.—The proposition to permit the election of racial bisheps was defeated when presented in the form of a resolution at yesterday afternoon's session of the Newark Conference. The vote was 57 to 53 against the resolution. It was strongly opposed by Rev. Dr. Jacob A. Cole, Rev. Dr. J. L. Hurlbert and Rev. Dr. George C. Wilding, all of whom agreed that when the time came to permit such an election the colored and white people can very properly separate.

Rev. Dr. E. L. Sarp, former pastor of Grace M. E. church, North Plainfield, and Rev. Dr. Perry Bascom, supported the resolution, claiming that many leaders were in favor of it. They were of the opinion that it would serve to be of great benefit to the colored people. The proposition to allow such elections came from the Mississippi conference, where there is a strong feeling for its adoption.

Another important matter that was generally discussed was a resolution setting forth that the chaplains of the navy and army are discriminated against and that the law under which they are appointed is unjust. A copy of the resolution will be sent to the chairmen of the army and navy committees in both branches of Congress. The chaplains want to be placed on the same footing as physicians, professors and construction engineers. They claim that under present conditions their efficiency, influence and manliness are seriously interfered with.

These delegates and alternates were chosen to the quadrennial conference to be held in Saratoga in May:

Ministerial—Rev. Dr. W. P. Ealmer, Paterson; Rev. Dr. Ralph B. Urmy, Rev. Dr. V. G. Vogel and Rev. Dr. Jacob A.Cole, Newark; Rev. Fred Claire Baldwin, East Orange; alternates, Rev. Dorr F. Diefendorf, Roseville; Rev. John Krantz, Paterson; Rev. F. J. Hubach, Plainfield.

Laymen—Dr. James R. Joy, Plainfield; B. F. Edsall, Newark; S. S. Day, Morristown; J. W. Pearsall and S. Earl Taylor, Jersey City; alternates, J. K. Cook, Paterson; J. W. Walker, Newark; Samuel Bingaman, Plainfield.

The anniversary of the Epworth League was held last night, the Rev. Dr. W. F. Sheridan, of Chicago, the general secretary, being the principal speaker. In his remarks he said that he had been informed that Nicholas Murray Butler had said that Root was a much-talked of man throughout the West, but he wanted to say that he had heard Hughes' name mentioned one hundred times to one for Root, which provoked much applause. When he mentioned the name of a man living at Oyster Bay as also being in the public eye, there was also considerable applause.

The delegates to conference are in executive session today, cleaning up some of the odds and ends. Tomorrow will be devoted to devotional services at which time Bishop Wilson will preach the conference sermon. The various appointments will be made some time Monday.

CECIL AYRES POSSESSES MASTERY OF THE PIANO

Cecile Ayres, who gives a recital in the Hartridge Auditorium on Friday evening, April 7, for the benefit of the Belgian Relief Fund, is not only iinteresting by reason of her striking exponent of what can be accomplished by the Leschetizky school of piano playing. Although of slight physique, she possesses complete mastery of the modern grand piano.

Miss Ayres shows the marvelous results of proper muscular development, playing with a force and fire amazing in one of her youth and build. Seats are on sale at Miller's drug store, or may be obtained by telephoning 1010.

SAMPLE SHOE STORE.

With a full line of new stock, including a choice assortment of sample shoes, the Globe Sample Shoe Company opened a store at 156 East Front street, this morning. The company will deal largely in the Beacon brand, but will carry a full line of sample articles at moderate prices. The proprietor is also planning to put in a stock of men's furnishings. The store has been fitted up modernly and the proprietor's aim will be to give entire satisfaction to new patrons.

HOLY CROSS PREACHER.

Rev. E. S. Buchanan, of New York, will preach at the Church of the Holy Cross tomorrow at 11 and 7:45 o'clock.

Automobile Repairing

Our customers stay satisfied because our work pleases. Martin Automobile Co.—Adv. ***

SURPRISE PARTY ON 8TH ANNIVERSARY

Mr. and Mrs. Herbert Schuldenfrei Honored by Many Friends.

Mr. and Mrs. Herbert Schuldenfrei, of Sandford avenue, were given a surprise last evening in honor of their eighth wedding anniversary. Mr. and Mrs. Schuldenfrei attended the services at Temple Sholem, where Mr. Schuldenfrei is secretary, and after the services they were invited to the Doyle-McCormack studio, where friends and members of the Sisterhood entertained them. As the couple entered an orchestra struck up "Here Comes the Bride." Music and refreshments added to the enjoyment of the evening. Mr. and Mrs. Schuldenfrei were presented with a handsome silver vase. Samuel Rothberg made the presentation speech and both responded in a happy manner. Louis Schuldenfrei, an attorney in New York, was called on, and expressed his appreciation of the popularity of his "brother and sister." Mr. and Mrs. Schuldenfrei have been residents of Plainfield eight years and during that time they have won a host of friends who sought yesterday's event as a time for the expression of their love and esteem.

FORMER PLAINFIELDER DIES IN JERSEY CITY

Mrs. Catherine O'Keefe Sheehan, wife of Cornelius Sheehan, and for many years a resident of Plainfield, died early this morning, at her home, 64 Claremont avenue, Jersey City. Mrs. Sheehan was seventy-four years old, and, beside her husband, is survived by the following sons and daughters: Thomas Sheehan, of Montclair, vice-president and general manager of the Durham Duplex Razor Company; John Sheehan, former police commissioner of Jersey City, and now holding an official position with the Lehigh Valley Railroad; William, Daniel and Eugene Sheehan, all of Jersey City; Mrs. Andrew Brannigan, of Chatham, and the Misses Catherine, Mary and Ellen Sheehan, of Jersey City.

Mrs. Sheehan is also survived by the following sisters, all of Plainfield; Mrs. Abbie Flynn, of Spooner avenue; Mrs. Eldridge Bebout, of West Fifth street; Mrs Margaret McInerney, of South Second street, and the Misses Mary and Elizabeth O'Keefe, of Rockview avenue. The family left Plainfield about twenty years ago, but have always visited here at regular intervals. The funeral will be held in St. Mary's church, this city, Monday morning, at 9:30. Interment twill be in St. Mary's cemetery.

DETAILS ARRANGED FOR MOTHER GABRIEL'S FUNERAL

It was announced today that the funeral of Mother Gabriel, who died at Mt. St. Mary College yesterday morning, would be held in St. Joseph's church, the borough, at 10.30 Tuesday morning, at which time a solemn high mass of requiem would be said. It will be open to all the friends of Mother Gabriel, and there will be many prominent Catholic clergymen and Sisters of Mercy in attendance.

The mass will be celebrated by Rev. P. J. Hart, assisted by Rev. Father Zimmer, of Raritan, as deacon; Rev. Father O'Connor, of Metuchen, as sub-deacon; and Rev. Father Baldwin, of Mt. St. Mary College, as master of ceremonies. Rev. Monsignor Mulligan, of Camden, will deliver the eulogy. Burial will be in St. Mary's cemetery.

SENATE COMMITTEE ACTS FAVORABLY ON BRANDEIS

Washington, April 1.—By a strictly party vote, the Senate Judiciary Sub-Committee today acted three to two in favor of the confirmation of Louis D. Brandeis, of Boston, to be a member of the Supreme Court bench.

REPEAT CANTATA.

The cantata, "Queen Esther," given by the young people of the young people of the Netherwood Reformed church, at Trinity Reformed church, Thursday night, was repeated last night with equal success. There was a large audience, and all thoroughly enjoyed the cantata.

G. O. P. MEETING.

D. Fred Aungst, supervising principal of the North Plainfield schools, will address the North Plainfield Republican Club at its meeting to be held on Tuesday evening of next week, instead of Monday, the regular meeting night.

Miss Lena May Jackson will have charge of the service in the Salvation Army Hall, 157 East Second street, tomorrow night, at 8 o'clock.

—All kinds of jewelry and watches repaired by Vail, jeweler, 236 Park avenue.—Adv. 3 31 2 ***

VILLA, WOUNDED, STILL IN HIDING

His Forces Defeated, Bandit's Capture is Matter of Only a Few Hours

DODD WINS VICTORY

Four U. S. Soldiers Shot in Fierce Running Fight—Outlaw Now Has Only Few Friends to Protect Him.

El Paso, Texas, April 1.—His forces decisively deefated and scattered, himself crippled by a broken leg where an American bullet struck him, Francisco Villa is today hiding in the mountains of Southern Chihuahua, with a small army of thoroughly-incensed United States fighting men beating the bush in desperate efforts to bring him out. The capture of Villa is but a matter of hours, according to Gen. Funston. Col. Dodd met five hundred Villa men Thursday night, and, after killing many in a running fight, completely routed the force. Today the bandit is protected by only a handful of badly-frightened friends. The expedition into Mexico has narrowed down to a manhunt—a search of huts, cactus groves and water holes.

Details of Battle.

Washington, April 1.—The War Department today received word from Gen. Pershing, telling of a decisive victory of the American troopers in their clash with the forces of Pancho Villa. Col. Dodd's force came in contact with 500 of Villa's band at 6 o'clock Thursday night at Guerrero. Villa himself, who had a broken leg and a lame hip, was not present. More than sixty of Villa's band was found killed, and it is supposed that a number of other dead were carried off. Of the American forces were four enlisted men wounded, but none seriously. Two machine guns were captured by Col. Dodd, and also a number of horses. The conflict was a running fight over a ten-mile stretch and lasted for nearly five hours. The Villa band was dispersed and driven into the mountains. A large number of Carranzistas, prisoners whom Villa intended to execute, were liberated. Col. Dodd's forces marched fifty-five miles in seventeen hours to reach Guerrero, and the attack was a complete surprise. All efforts are being made to ascertain Villa's whereabouts.

Villa Hit in the Knee.

Queretaro, Mexico, April 1.—General Alvaro Obregon, Minister of War, was notified today that Francisco Villa was wounded during the recent battle between Carranzistas and bandit forces at Namiquipa. Villa was shot in the knee.

CARRANZA MONEY GOOD.

Queretaro, Mixeco, April 1.—General Carranza has sent to all State governors a decree that the present constitutionalist money shall continue to be legal tender until July 31, despite the fact that new paper probably will be in circulation before that time. The first chief has also directed that the contents of all business houses that close in the future shall be sold under government direction.

U. S. BASE AT GUERRERO.

San Antonia, Texas, April 1.—Col. George A. Dodd, commanding the American troops pursuing Francisco Villa and his shattered force, has established a field base at Guerrero, the town where the Carranza garrison was massacred by Villistas, according to report that reached Fort Sam Houston this forenoon. From this point detachments can be sent to round up the different bands into which Villa's bandits have split.

(Other Mexican War News on Page Three.)

PASSENGERS ON JAPANESE STEAMER ARE RESCUED

Hong Kong, April 1.—The crew of the Japanese liner Chiyo Maru remained aboard their ship today, all the passengers having been rescued. Efforts are being made to release the steamer, which stranded off the Boma Islands yesterday.

SEASON'S FIRST GRASS FIRE.

West End Company, No. 3, was sent out yesterday on a telephone alarm for a grass fire on the premises at 731 Monroe avenue. The flames were beat out with brooms before any damage occurred. This is the first grass fire of the season and with the warmth of the last few days it is probable that the usual spring crop will soon be here.

L. Y. K. K. CLUB MEETS.

The L. Y. K. K. Club held a business meeting at the home of Miss Ethel Wendell on Arlington avenue Thursday evening. Following the business meeting there was a social hour during which refreshments were served.

The service tomorrow night at the Park Avenue Baptist church will be the last evening service for six weeks because of the Evangelistic meetings. In the morning the monthly communion service will be held.

DUNELLEN

All the Happenings of the Day in Plainfield's Hustling Suburb.

FUNERAL SERVICE OF MISS SARAH HILL HELD

The funeral of Miss Sarah Hill, daughter of Mrs. Sarah Hill, of Madison avenue (south), was held at the late home at 2:30 o'clock yesterday afternoon, the Rev. D. W. C. Ramsey, pastor of the Methodist Episcopal church, officiating. There was a large attendance of relatives and friends and numerous floral tributes. During the service Mrs. William W. Giddes and Mrs. A. C. Halliburton sang, "Safe in the Arms of Jesus" and "Some Day the Silver Cord Will Break." Burial was at Bound Brook. The bearers were the four brothers, Augustus, Charles, Henry and James.

P. O. OF A. GIVE A SUCCESSFUL BOX SOCIAL

The box social held in W. G. Holton Hall Thursday evening, under the auspices of the P. O. of A., was attended by about fifty persons, all of whom had such a fine time that the affair will be repeated in the near future. Each woman brought a lunch box, an apron and necktie. The women put on the aprons and the neckties were sold at auction to the men. Each man then found the woman wearing the apron the color of his necktie, who was to be his companion during the evening and she with him her lunch box. The lunch boxes were not opened until 11 o'clock. Up to that time the evening was pleasantly spent in playing games and dancing.

E. C. KEPLER IS BADLY BURNED WITH HOT METAL

Ernest C. Kepler, who is employed by a Westfield plumber, was painfully burned by hot lead Thursday afternoon. Mr. Kepler was down on his hands and knees making a plumbing connection in a Westfield house when his helper, who was standing above him, in some manner upest a pot of the hot metal, a portion of which landed on the back of Mr. Kepler's neck and ran down his back and arms. Kepler, writhing with agony, was shortly taken in hand by a physician, who had been immediately summoned. The physician administered healing lotions to the burns and swathed them with cotton bandages. Kepler was taken home and yesterday he was able to come down town.

COW STOPS TRAFFIC.

A black and white cow, being led toward Plainfield between the trolley rails, held up the 8 o'clock Bound Brook trolley for two minutes opposite David S. Campbell's store last night. The trolley motorman was obliged to vigorously apply his brakes to keep his car from running the cow down. It took the concerted efforts of the trolley crew and the man in charge of the cow to pull it off the track.

George Waldron has taken a position as fireman at the Bayrta Chemical factory in New Market.

Le Roy Smith, son of Mr. and Mrs. A. E. Smith, has tonsilitis.

Mrs. William H. Clum, who has been ill for the past three weeks, is improving.

Mrs. George H. Richter entertained a number of friends from Plainfield Thursday evening in celebration of her birthday.

Miss Mae Wahl is spending two weeks in New York city as the guest of her aunt, Mrs. H. Wahl.

Mis Lillian Garretson is entertaining Miss Sadie Horn, of Paterson, over the week-end.

Rene Von Minden, son of Justice of the Peace Von Minden, has taken a position with Hiram J. Scandell, the ice dealer and hackman of Dunellen.

BEEF WAGON UPSETS.

The delivery wagon of the Union Beef Company, of Plainfield, driven by James Moxie, colored, upset while being backed up to the Card Beiler store yesterday. After considerable trouble the wagon was righted and reloaded and Moxie, after delivering his consignment in the Beiler store, was able to proceed on his way.

Mrs. Hannah Roantree, of Maple avenue, who has been spending sometime with her daughter, who lives in Newark, returned home yesterday.

Miss Ethel Conover will spend tomorrow with her parents, Mr. and Mrs. George Conover, of Whitehouse Station.

Mrs. Robert Gray and son, George, of Trenton, have terminated their short visit with Mrs. Gray's parents, Mr. and Mrs. George Bunting.

TO GIVE A DANCE.

At a meeting of the Klever Klover Klub held at the home of Miss Anna Rinehart Thursday evening, its members decided to run another dance, which will be the fourth of the season. The dance will be an invitation affair like the others. It will be held in Debele's Hall, North Plainfield, on the evening of April 27. Berrell's orchestra, of Bernardsville, will furnish the music.

YOUNG PEOPLE'S SERVICE.

A union service of the young people's societies of the New Market and Dunellen churches will be held in the Presbyterian chapel at 6:45 tomorrow evening. The meeting will be addressed by Mr. Estes, of the Plainfield Y. M. C. A. His topic will be "Our Co-operation in the Coming Biederwolf Campaign."

Mrs. Paul Ratti, who has been in poor health for the past eight years, went to New York yesterday to consult a specialist.

Scotch Plains, Fanwood

GIVEN SURPRISE PARTY.

About thirty friends of Miss Belle Daniels, of Scotch Plains, tendered her a surprise party in Meyers' Hall last night. Victrolas furnished music for the dancing until a late hour, when refreshments were served.

HOME DEPARTMENT SOCIAL.

An enjoyable social, under the auspices of the home department of the Baptist church, was held in the Parish House last night by some thirty-five people. Games and music and the rest of an entertaining program arranged by those in charge filled the evening.

PARISH HOUSE FORUM.

The meeting time of the Parish House Men's Forum for tomorrow afternoon has been moved forward one-half hour, and will start at 3:30. The subject under discussion will be "Transportation," and as the guest of honor, William C. Hope, general passenger agent of the C. R. R. of N. J., will speak on "Problems of Present-Day Railroading."

NO MORNING SERVICE.

As the Rev. Raymond E. Marshal is attending the Methodist conference in Newark, there will be no morning service at the Methodist church tomorrow. The evening service will be conducted by a member of the Anti-Saloon League. The meetings of the Sunday-school and Epworth League will be held at the usual hours.

BASKETBALL GAME OFF.

For the first time in many weeks there will be no basketball games at the Parish House tonight. On Tuesday night the first team will travel to Rahway to play a quintet at that place.

GUILD MEETING.

A meeting of All-Saints' Guild of the Episcopal church was held yesterday afternoon at the home of Mrs. James Mineszek, of Midway avenue. There was a large attendance, and considerable work was accomplished.

TO REHEARSE EASTER MUSIC.

At the 11 o'clock service in the Episcopal church tomorrow morning the Rev. Oscar S. Michael will administer the two sacraments of holy baptism and the holy communion. The rehearsal of Easter music will start at the meeting of the Sunday-school at 10 o'clock.

ANNUAL TRUSTEES' MEETING.

The annual meeting of the trustees of the Baptist church will be held in the Parish House on Monday night. The reports of the various officers will be read and yearly business transacted.

FIREMEN TO MEET.

The April meeting of the Bucket and Engine Fire Company will be held in the firehouse, on Partle avenue, tonight, at 8 o'clock.

TO PLAY IMPERIALS.

The Parish House bowling team will get in action Monday night, when the Imperials, champions of the Plainfield Bowling League, come here for a game.

TO GIVE AN OYSTER SUPPER.

An oyster supper, under the auspices of the Ladies' Circle, will be held in the Parish House on Monday night, between the hours of 6:30 and 8.

SECOND LENTEN SERMON.

The Rev. J. Madison Hare will preach the second of his Lenten sermons at the morning service in the Baptist church tomorrow on "Jesus Christ's Pen Picture of Himself." The Bible school will meet at 9:30, and at 7:45 an interesting meeting of the B. Y. P. U. will be held in the lecture room. The church stage will run from the Fanwood Postoffice a quarter of an hour before each morning service.

YOUNG PEOPLE BOWL.

A party of Fanwood people enjoyed several hours' bowling last night at the Parish House, and later were entertained at the home of one of the members.

Warrenville.

Miss Dorothy H. Underhill is visiting in Staten Island.

Mr. and Mrs. Williamson, recently of Summit, have leased the Johnson place on Mountain boulevard.

Miss Helen L. Schmidt, a student at the Trenton Normal School, is spending her spring vacation at her home here.

Mrs. Anna H. Underhill has been entertaining Mrs. Stewart H. Ogilby, of West New Brighton, N. Y.

The Watchung Chemical Engine Company will hold its regular meeting, Monday evening.

The Watchung Indian Legend Players held its regular meeting Thursday evening in the Improvement Hall. Plans are being made for the fifth annual portrayal of the Watchung Legend in June. The next meeting will be held April 10.

Rev. Mebane Ramsay will preach tomorrow morning at the Wilson Memorial church on "Judas Iscariot," which was the subject of the first sermon Mr. Ramsay preached in Watchung. The song service will begin at 7:45 p. m. R. L. Davis, of Monticello, Ark., will preach at the evening service, beginning at 8 p. m. Mr. Ramsay will conduct the Young Men's Bible Class at 2:45 p. m.

Henry R. Kennedy conducted the Christian Endeavor meeting in Wilson chapel last evening. Mr. Kennedy's topic, "Great Home Missionaries," was well presented, and illustrated with pictures of many interesting missions in the United States. Miss Elsie F. Schmidt led the Biederwolf Campaign Prayer Circle at the close of the meeting.

A large number attended the dance given in the Improvement Hall last evening for the benefit of the Chemical Engine Company. Storr's orchestra furnished music, and the ladies auxiliary of the Improvement Society served refreshments.

METHODIST CHOIR TO SING "THE CRUCIFIXION"

The quartet choir of the First Methodist church, assisted by additional voices, will sing the oratorio, "The Crucifixion," at the service on Sunday evening. This Lenten oratorio is very popular and no doubt many will avail themselves of the opportunity of hearing this splendid rendition of the oratorio. Miss Ethel Grace Kinnaman, contralto of the quartet, will be the soloist. The assisting voices will include Miss Irma Good, Mrs. F. Clyde Doane, sopranos; Miss Ruth Voorhees, Miss Margaret Tubbs, contraltos; F. Clyde Doane, tenor and William Smith, bass. The service will be under the direction of Clifford A. Braider, organist and director.

LOYAL DAUGHTERS TO GIVE ENTERTAINMENT AND SALE

The Loyal Daughters of Hope chapel Bible school have completed arrangements for the entertainment to be given on Tuesday night. An interesting program has been planned, which, in addition to solo singing, will include two bright playlets and an exhibition by the well-know group of athletes from the Young Men's Christian Association. In addition, Mrs. Hazen's class will conduct a sale of home-made candy, while the Daughters will sell cake, also home-made.

GOING TO NEW BRUNSWICK.

The members of Division No. 4, A. O. H., and Ladies' Auxiliary will attend an entertainment given in Columbia Hall, New Brunswick, tomorrow afternoon, at 2 o'clock. National President Joseph McLoughlin will be among the many speakers. It is expected that a large delegation from Plainfield will attend.

AUTHOR OF "STAMBOUL NIGHTS" LIVES HERE

H. G. Dwight Has Written an Interesting Story of Life in Far East.

There is considerable interest in the story of "Stamboul Nights," just published in book form, for the reason that the author, H. G. Dwight, is a resident of Plainfield. He was born in Constantinople, though and Venice are the first places of which he has any early recollections. The Dwight line is of the oldest New England stock, the family dating back to 1630. It has been closely associated with Yale, and supplied that university with two of its distinguished presidents.

"Stamboul Nights" is a group of stories, all dealing with the East, and particularly with the Turks. The first tale in the book, "The Leonard of the Sea," was recently included in a list of the year's best fiction, and is a wholly delightful piece of work. The tales run the gamut from humor to tragedy, and they have all caught and held in a wonderful degree the lure of color and mystery that is in the East. The book is published by Doubleday, Page & Co.

Mr. Dwight's schooling was divided between Constantinople and Vermont. In the latter place he attended St. Johnsbury and then entered Amherst, class of '98. He is an Alpha Delta Phi man, was on the staff of the college magazine and wrote the prize essay upon a literary theme.

HOW TO QUALIFY TO VOTE IN APRIL

But One Change Made in Election Law Governing Primaries.

Many voters are in a quandry as to the qualifications necessary to vote at the Presidential primary election on April 25.

Under the old election law the county committeemen were permitted to make out affidavits and register voters by filing the affidavits with the district boards of election. That system is superceded by the new law, which requires those not otherwise qualified to register by filing affidavits with the clerk of the municipality in which they reside at least ten days prior to the primary election. Therefore, April 15 will be the last day for filing of such papers.

Persons who voted at the last general election may vote at the approaching primary without registering by affidavit. The law governing the subject is set forth in sections 22 and 23 of the supplemental act of April 19, 1911, as follows:

"Every voter whose name shall appear on the poll book of the last preceding general election in the election district in which he offers to vote, or has been registered by affidavit as hereinafter provided, shall be entitled to vote in the primary of his political party held under this act for the election of delegates and alternates to National conventions. No person shall be allowed to vote at said primary unless his name appears on said poll book, or unles he has been registered by affidavit as hereinafter provided; nor shall any voter be allowed to vote in the primary of one political party if his name appears in the primary book of the other political party as made up at the last preceding election in said election district.

"Any voter qualified to vote at the general election in this State, who did not vote at the general election preceding any primary election to be held under this act for the selection of delegates to National conventions, may register for said primary election and be entitled to vote thereat by filing with the municipal clerk of his municipality at least ten days prior to the day of the primary an affidavit in the form now required by law for registering voters for any general election. From said poll books and affidavits, and from said primary books, the board of registry and elections shall make up a primary registry list for said primary election, with the letter 'R' or the letter 'D' opposite the names of those voters whose names appear in said primary books, respectively; and from said lists shall determine the right of each voter offering to vote at said primary.

This year's Legislature made but one change in the law, which was an amendment providing for the holding of the primary on April 25 instead of on the fourth Tuesday of May. The primary will be held between the hours of 1 and 9 p. m.

HE RID WORLD OF LAST OF ALLENS

Will McGraw on Trial for Killing Famous Virginia Feudist.

Hillsville, Va., April 1.—At the April term of the Carrol County Court, which will sit in the same courtroom where the Allen clan "shot up" the court, killing the judge, the prosecutor, the sheriff, a juror and a witness, four years ago, a hearing will be given Will McGraw, the self-confessed slayer of Jack Allen, the last of the Allen clan. McGraw rid the world of the last of the Allens during a fight in the home of Mrs. Roberta Martin, five miles from Mount Airy, N. C., on March 17. It was four years almost to the day from the "shooting-up" of the little courtroom here, which astounded the country.

McGraw, who is known as a bad man all through this section, will plead self-defense. He claims that Allen objected to his remarks concerning the Allen clan, and was about to take his life, when, in self-defense, he shot Allen through the head. At the time of the shooting the women and children in the house had fled. Two shots were heard. McGraw, hatless and coatless, plunged from the doorway of the house and disappeared. Sheriff Edwards, of Carroll county, went after McGraw and brought him into Roanake for safe keeping.

The killing of Jack Allen raises the total of deaths resulting from the courtroom shooting here, on March 14, 1912, to eight. Five died in the little mountain courthouse. Floyd Allen, brother of Jack Allen, and his son, Claude Allen, were executed March 28, 1913, at Richmond. Jack Allen, who met his death March 17 last, was the eighth.

The victims of the Allen clan were Judge Thornton L. Massie, one of the most prominent jurists in Virginia, who was presiding at the trial; County Prosecutor William M. Foster, Sheriff Lewis A. Webb, Juror Augustus Flower and Elizabeth Ayers, a witness.

A trivial incident led to the shooting up of the court. Two nephews of Floyd Allen, Wesley Edward and Sidna, had been arrested for disorderly conduct, growing out of a church meeting in which a kinsman of the Allens, who was not in favor with remainder of the clan, was given a beating. The arrest of the nephews touched the pride of Floyd Allen, a great, big mountaineer. With his followers, he boasted that no Allen ever had gone to jail. He beat up the sheriff that had his nephews in charge and liberated them. Then Floyd Allen himself was arrested and ultimately convicted of interfereing with an officer.

The shooting took place a dramatic moment on the day the prisoner was to have been sentenced to one year in prison. Seven persons, in addition to Floyd Allen, were accused of having taken part in the shooting. Besides Allen and his son, Claude, who later died with him at Richmond, the accused men were Sidna and Wesley Edwards Allen, the two nephews; Sidna Allen, a brother, a co-leader of the Allen clan that had terrified the Blue Ridge Mountains for three generations; Victor Allen, another son; Freel Allen, a nephew, and Byrd Marion, a cousin.

Victor Allen was acquitted for lack of evidence. Sidna Allen and Wesley Edwards Allen were caught at Des Moines, and the former was sentenced to thirty-five years and the latter to twenty-seven years in prison. Byrd Marion became a State witness and was discharged. Freel Allen was caught two weeks after the courtroom slaughter and, although only seventeen years old, was given eighteen years in prison. Sidna Edwards Allen went to jail for fifteen years for his part in the shooting bee.

—Press want ads. pay.

—That funny fellow Scoop is on the classified page

JOHN NEYLON QUITS POLICE DEPARTMENT

Will Return to His Trade as Carpenter for Better Pay and Shorter Hours.

John Neylon, who for two years has been a member of the local police department, today tendered his resignation that he might return to his former trade as carpenter with the firm of John Wyman & Son, by whom he was employed before being appointed patrolman by ex-Mayor Percy Stewart. The resignation will take effect at once and he will start on the new job next week. Neylon was one of the three new patrolmen recommended by former Mayor Stewart in 1914, the other two, John R. Fritts and Joseph Hayle, having quit the department some time ago.

Since his appointment Patrolman Neylon has proven an efficient and thoroughly reliable officer and his resignation was tendered solely because of the prospects of boom for members of his trade here this spring. He joined the department at a time when building operations were dull throughout the country but a period of prosperity is now anticipated by the building trades and he foresees better wages and shorter hours in resuming his carpentry work.

LAST SAD RITES FOR MRS. FRANK FLETCHER

The funeral of Mrs. Julia A. Fletcher, wife of the Rev. Frank Fletcher, whose death occurred Wednesday morning, was held this afternoon at two o'clock at the home of her daughter, Mrs. Robert L. Giddes, of Grove street, the borough. Rev. Dr. Philip B. Strong, pastor of the First Baptist church, conducted the service and a large gathering of relatives and friends was in attendance. The numerous floral tributes included set pieces from Lydia chapter, O. E. S., of which Mrs. Giddes is a member, Plainfield Lodge of Elks, to which Mr. Giddes belongs, and the choir of the First Baptist church.

Burial was in Hillside cemetery. Mrs. Fletcher's four sons and son-in-law acted as pall bearers. These were William Fletcher, of Somerville; Loren and Frank Fletcher, of Boston; Gilbert Fletcher, of Plainfield, and Robert L. Giddes, of the borough.

MISS McKEEN TO SPEAK.

Miss Laura McKeen, general secretary of the Phillipsburg Association, will speak at the "home hour" tomorrow afternoon at 4 o'clock. She will speak of the Y. W. C. A. work among factory girls. Miss Mary Runkle will sing severay seections.

—Press want ads. work wonders.

—That funny fellow Scoop is on the classified page

B. Altman & Co.

Out-of-the-ordinary Values are offered in

BLACK SILKS

at 65c. to $2.45 per yard

These Silks have been arranged in Blouse, Coat, Dress and Suit Lengths.

IMPORTED COTTON VOILES

in a lot consisting of several thousand yards, presenting an attractive assortment of printed color effects on white and color grounds, will be on sale Monday at

24c. per yard

A SALE OF SPRING HATS

will take place on Monday in the Millinery Department on the Third Floor.

This collection of Trimmed Hats comprises a number of smart models, some of which are Parisian creations, while others are originations from B. Altman & Co.'s own ateliers. All will be specially priced at

$18.00

WOMEN'S SPRING SUITS

Reproductions of the latest models from Paris and London, now being shown, present a most unusual collection of smart effects.

SEVERAL STYLES IN THE NEW MOHAIR SUITS

in navy blue, white, black, rookie, and hair-line stripes, will be introduced on Monday at

$38.00

(All sizes are obtainable in these Suits)

Women's Ready-to-wear Department (Third Floor)

A Special Sale of 10,000 Yards of Imported Cretonnes

at the exceptionally low price of

25c. per yard

will be held on Monday in the Upholstery Department, on the Fourth Floor.

The Upholstery Fabrics for Spring and Summer now lavishly displayed, present a complete and highly interesting resume of the latest ideas in Figured Linens and Cretonnes, including both foreign and American productions.

There is also a very large assortment of Curtain Materials in plain and novelty textures, as well as an attractive variety of light-weight Sun-fast Fabrics.

Safe Storage in the establishment for Furs, Rugs and Draperies

Thirty-fourth Street Fifth Avenue - Madison Avenue New York Street

TELEPHONE 7000 MUR

RED LETTER BIBLE COUPON BIG PRINT

ILLUSTRATED EDITION

Distributed by the

PLAINFIELD DAILY PRESS

Clip three of these coupons bearing consecutive dates and present them together with our advertised price of $1.23 at our Main Office and receive your Copy of the BIG PRINT RED LETTER BIBLE.

3 Coupons and $1.23 Secures it

Description Limp Leather, overlapping Covers, red edges, round corners, gold lettered back, numerous beautiful colored plates, maps and biblical scenes, family record and many useful helps.

EVERY WORD JESUS SPOKE PRINTED IN RED

ORDERS ILL FILLED

Add for Postage
Up to 150 miles .07
Up to 300 miles .10
Up to 600 miles .15
Up to 1000 miles .20
For greater distances ask postmaster rate for 3 lbs

OUCH! LUMBAGO! RUB PAINS FROM SORE, LAME BACK

Rub Backache away with small trial bottle of old, penetrating St. Jacob's Oil.

Back hurt you? Can't straighten up without feeling sudden pains, sharp aches and twinges? Now listen! That's lumbago, sciatica or maybe from a strain, and you'll get relief the moment you rub your back with soothing, penetrating "St. Jacobs Oil." Nothing else takes out soreness, lameness and stiffness so quickly. You simply rub it on your back and out comes the pain. It is harmless and doesn't burn the skin.

Limber up! Don't suffer! Get a small trial bottle of old, honest "St. Jacobs Oil" from any drug store, and after using it just once, you'll forget that you ever had a backache, lumbago or sciatica, because your back will never hurt or cause any more misery. It never disappoints and has been recommended for 60 years.

—Adv.

NEW JERSEY CENTRAL

TRAINS LEAVE PLAINFIELD.

For New York—2.10, 3.41, 5.08, 5.40, (7.26 except holidays), 7.41, 7.44, (7.55 except holidays), 7.58, 8.12, 8.30 (except holidays), 8.36, 8.42, 8.59, 9.29, 9.53, 10.36, 11.27, 12.12 p. m.; 12.34, 12.58, 1.49, 2.20, 2.25, 2.39, 2.55, 3.11, 4.01, 4.12, 4.36, 5.39, 6.25, 6.47, 7.41, 8.27, 9.27, 9.30, 10.15, 10.36, 11.43 p. m. Sunday—2.10, 3.41, 5.40, 7.23, 7.58, 8.52, 9.34, 9.40, 10.37, 12.12 p. m., 12.39, 12.58, 1.17, 2.09, 2.15, 2.55, 3.17, 4.29, 5.34, 6.57, 8.14, 8.13, 8.27, 8.35, 8.39, 9.27, 10.20, 10.36 p. m.

For Newark—5.08, 6.27, 6.55, (7.05 through train to Newark), 7.41, 8.35, 9.29 10.26, 11.27 a. m., 12.34, 12.58, 1.49, 2.39, 3.11, 4.12, 4.36, 5.39, 6.25, 6.47, 7.41, 8.27, 9.30, 10.36 p. m. Sunday—7.23, 8.52, 9.34, 10.37 a. m., 12.39, 12.58, 1.17, 2.09, 2.55, 3.17 4.29, 5.34, 7.14, 8.13, 8.35, 8.39, 9.27, 10.36 p. m.

For Easton, Bethlehem, Allentown and Mauch Chunk—5.18, *8.20, 9.44, 11.27 a. m., 2.00, 5.24, 5.44 (6.59 to Easton) p. m. Sunday—5.19, *9.44, 10.57 a. m., 1.58, 5.44, 7.05 p. m.

For Wilkesbarre and Scranton—5.18, 9.44 a. m., 5.44 p. m. Sunday—5.19, 10.57 a. m., 5.44 p. m.

For Red Bank, Long Branch and Asbury Park, etc.—8.41, 8.12, (9.53 a. m. Red Bank), 11.27 a. m.; 12.34 Saturday only), (12.58 Red Bank only), (3.11 Red Bank only), 4.13, 4.36, 6.25, 8.27, 11.43 p. m. Sundays—8.41, 8.52 a. m., (9.40 Red Bank only), (2.15 Red Bank only), 5.17, (8.13 Red Bank only), 8.35 p. m.

For Atlantic City—8.41, 9.53 a. m. (12.34 Saturdays only), 3.11 p. m. Sundays—9.40 a. m., 2.15 p. m.

For Philadelphia—6.38, 7.39, 9.02, 10.43, 11.54 a. m., 12.42, 1.54, 2.45, 4.45, 5.13, 6.47, 8.47, 9.46, 10.48 p. m., 1.20 a. m. Sunday—9.02, 9.39, 9.57, 10.39, 10.43, 11.41 a. m., 12.42, 1.44, 2.45, 3.42, 4.39, 4.45, 4.56, 5.39, 6.39, 6.47, 8.47, 9.46, 10.55, 11.54 p. m., 1.20 a. m.

For Baltimore and Washington.—Daily 9.02, 10.43 a. m., 12.42, 2.45, 5.45, 6.47 p. m. *Except Mauch Chunk. 5 2 '16

ADVERTISEMENTS
—FOR—
NEW YORK HERALD,
WORLD, TIMES, SUN, JOURNAL
TELEGRAM, AMERICAN,
BROOKLYN EAGLE, GLOBE
—AND—
NEWARK EVENING NEWS
RECEIVED
AT REGULAR OFFICE RATES.

PLAINFIELD DAILY PRESS
No Telephone Orders.
Cash Must Accompany Copy.

WHY NOT HAVE YOUR BATHROOM TILED?
Bathroom, laundry and kitchen work a specialty.
Fireplaces, porches and vestibules tiled.
THOMAS H. ROSS
The Tiler
208 Watchung Avenue,
Plainfield, N. J.
Telephone Connection

EXPERT FOOT DOCTOR
For All Foot Ills—Do Yours Need Attention?
Albert Cohn, D. S. C.
Surgeon Chiropodist
148 E. Front St. Silbert Bldg.

IN CHANCERY OF NEW JERSEY.

To Rose Judson, Trustee for Plainfield Plumbing, Hardware and Paint Supply Company:

By virtue of an Order of the Court of Chancery of New Jersey, made on the day of the date hereof, in a cause wherein Ernst Kubler is complainant, and you and others are defendants, you are required to appear, plead, answer or demur to the bill of said complainant on or before the 8th day of May next, or the said bill will be taken as confessed against you.

The said Bill is filed for the purpose of foreclosing a mortgage given by Daniel J. Devoe to Jersey State Realty Company, and now held by the complainant, dated April 1, 1912, covering premises in the City of Plainfield, County of Union and State of New Jersey, and you are made defendant, because it is alleged in said Bill that in the conveyance which you made to the Plainfield Plumbing, Hardware and Paint Supply Company, your trusteeship was erroneously described, and that the said deed is not sealed by you, and thereby you may claim to have some interest in the mortgaged premises, a sale of which is prayed for in said bill.

Dated March 7, 1916.

BURNETT, CORNISH & SORG,
Solicitors of Complainant.
810 Broad Street, Newark, N. J.
3 10 4s.

No More Stitche Trouble. New Device. New Machine.
Our Double Tires Guaranteed not to break or wrinkle your tubes. One trial will convice you. Our prices no higher than our competitors. All makes of new guaranteed tires 40% off regular prices.
HUDSON DOUBLE TIRE CO.
269 Halsey Street, Newark, N. J.
10 2 6 mo tu-th-s

ASK FOR and GET
HORLICK'S
THE ORIGINAL
MALTED MILK
Cheap substitutes cost YOU same price.

KEEP THE KIDNEYS WELL.

Health is Worth Saving and Some Plainfield People Know How to Save It.

Many Plainfield people take their lives in their hands by neglecting the kidneys when they know these organs need help. Weak kidneys are responsible for a vast amount of suffering and ill health—the slightest delay is dangerous. Use Doan's Kidney Pills—a remedy that has helped thousands of kidney sufferers. Here is a Plainfield citizen's recommendation.

Mrs. Anthony Wahl, R. F. D. No. 1, Plainfield, says: "I had such distressing pains in my back that I could hardly stand, and it was out of the question for me to stoop. I was all crippled up and I knew perfectly well that my kidneys were the cause of the trouble. Doan's Kidney Pills gave me almost immediate relief, and three boxes changed me from a chronic sufferer to a healthy woman. I still take Doan's Kidney Pills occasionally, when a cold settles on my kidneys, and they act as a preventive of any serious trouble."

Price 50c, at all dealers. Don't simply ask for a kidney remedy—get Doan's Kidney Pills—the same that Mrs. Wahl had. Foster-Milburn Co., Props., Buffalo, N. Y.—Adv.

PLAINFIELD THEATRE
Counihan & Shannon,
Props. and Mgrs.
The House of Varieties

TODAY
Matinee, 2:15—5c and 10c.
Eve., 7 to 11—10c, 15c, 25c.
"OLD NEW ORLEANS"
With Dan Collyer and Co., late star "EXCUSE ME" Co., in a sketch of race track life.
SEE An actual horse race on the stage. Race horses dashing madly to victory.
NOT a moving picture, BUT a scene in real life.
5 OTHER HIGH CLASS ACTS 5
and Feature Pictures.

COMING—MONDAY, TUESDAY, WEDNESDAY
Special Return Engagement by popular request, "The Pearl of Pekin,"
PRINCESS JUE QUOUN TAI
Five other great acts including HAZEL CROSBY and FLORENCE CAMPBELL, late stars "Too Much Mustard."

THURSDAY, FRIDAY, SATURDAY, April 6, 7, 8,
SYLVESTER SCHAEFFER
and his own company, including OTA GYDI, Court Violinist to the King of Spain, MLLE. MARYON VADIE, America's Wonderful Dancer; MR. JOS. HESS and PARTNER, famous ballroom dancers. Other special features.
Matinee, 2:15—10c, 15c, 25c
Evening, 8:15—
15c, 25c, 35c, 50c, 75c
SEATS NOW ON SALE.
N. B. This will be Mr. Schaeffer's last American engagement as he sails for Australia April 10th for a two year tour of that country.

ASTOR THEATRE
235 WEST FRONT STREET
Plainfield's Leading Photoplay Theatre.

TODAY
Plainfielders' Little Favorite
MARGUERITE CLARK in
"THE PRINCE AND THE PAUPER"
A Wonderland Picture.
Also Animated Weekly-Bray Cartoons.

MONDAY AND TUESDAY
Broadway's Big Star
LOU TELLENGEN
In a Picturization of
"THE UNKNOWN"
From I. A. W. Wylies' Novel, "The Red Mirage."
And Burton Holmes Travelogue

On the week of the 10th "THE FOUNDLING," "THE OLD HOMESTEAD" and "THE EMIGRANT."
"First Run Paramount Pictures at the Astor Theatre."

Have You Headache?
Do your Eyes burn or itch?
Do they feel tired or strained?
If so, have your Eyes examined;
Your glasses may need changing.

STILES & CO
Philadelphia Eye Specialists
AT 107 EAST FRONT ST.
EVERY THURSDAY.
Hours 10 to 5.

GASOLINE
At a saving of 4c. to 10c. a gallon. Tires, tubes, shock absorbers, bumpers, etc., at a saving of 14 to 60 per cent. to all motorists who will become members of the National Automobile Association. Membership fee $5.00 annually.
SIEGFRIED H. ARENS,
Branch Director.
Tel. 1633-M. Plainfield, N. J.
3 31 2 f-m

VILLA ROUTED BY U. S. TROOPS

Thirty of Bandit's Men Are Killed In Fight.

CHIEF IS WOUNDED IN HIP

Colonel Dodd's Troopers Surprise 500 Mexican Raiders at Guerrero—Scatter Them In Running Ten Mile Fight Lasting Five Hours—Four Americans Wounded.

El Paso, Tex., April 1.—In his first clash with the United States troops Pancho Villa, wounded in the hip, escaped from his pursuers on Wednesday. Villa lost thirty men killed, two machine guns and a number of saddles, rifles and horses. The American loss was four men wounded.

The Americans were commanded by Colonel G. A. Dodd, temporary commander of the Second cavalry brigade of the United States army.

The battle took place in the edge of the town of Guerrero, capital of the district dominated by Villa in the days when as a bandit he defied for years the forces of Porfirio Diaz. Villa was taken from the field in a carriage, according to reports of the United States officers with Colonel Dodd and confirmed by Mexicans made prisoners by the Americans.

These Mexicans claimed to be Carranzistas whom Villa was holding as prisoners for execution. They are being held for investigation, as the American officers believe that some of them belong to the bandit band. All the prisoners are to be turned over to the nearest Carranza commander, who will identify and dispose of them.

Villa was surprised at daybreak by the Americans. He had just captured the town from the Carranzistas the night before and was resting when the American forces, composed of the Seventh cavalry, the famous Custer regiment, swooped down upon his band and began to pour a rain of lead into their ranks.

Left Horses Behind.

The American cavalry dismounted as it dashed up within firing distance of the camp of the band and, leaving their horses in charge of details, crept upon the Villistas from arroyos and other shelter. This accounts for the execution among the Villistas and the small number of Americans wounded.

As the Villistas awoke from their drunken slumbers they were shot down by the Americans. As the Mexicans fled the Americans' horses were brought up and pursuit was given, the American cavalrymen charging on the heels of the retreating bandits as long as they kept in the open country, but giving up the chase when the Mexicans took to the mountains.

This is the system Villa used in his fighting, according to the American scouts' reports several days ago. In the event of a battle his men are instructed to scatter, to meet again at some previously appointed place. Guerrero had been the last rallying place. The Americans are attempting to locate the next meeting place from the prisoners captured in order that they may surround the place.

Villa's retreat was toward Chihuhua City, according to the reports. His band scattered and took to the hills, making pursuit temporarily impossible.

Lopez Reported Killed.

An officer named Lopez was among the Villa wounded, according to the report sent General Pershing by Colonel Dodd. General Pershing thought this might have been Pablo Lopez, who commanded the bandits who killed sixteen Americans at Santa Ysabel in January.

Lopez has been killed or wounded, however, in every battle since that time, according to the first reports brought out. Carranzistas gave out the report some time ago that Villa had abandoned him, wounded, at El Valle in his retreat south, but the American forces did not find him on arrival there.

A man supposed to be Lopez was captured shortly after the Santa Ysabel horror and executed by the Carranzistas, his body being placed on exhibition in Juarez, but Americans never believed it was the real Pablo Lopez. Carranza advices state the Carranza commander in Juarez received the following bulletin:

"Chief of staff of American expedition at Tres Alamoz camp, instructed by General Pershing, had informed me that the Seventh cavalry on March 30 at San Geronimo fought a Villista column composed of 500 men under Eliseo Hernandez.

"Villistas lost Hernandez and thirty men. American forces had several wounded. Confirmation received that Villa was wounded at last fight with Constitutionalists and is hiding in neighborhood of Guerrero."

Later it became known at Columbus, N. M., that General Pershing has sent through information regarding the fight, and correspondents were permitted by the censor there to send messages to their papers "to watch Funston at San Antonio and Bell at El Paso." These two officers were soon in possession of the information which all the United States had been waiting.

Fragments of information came through by way of Juarez and Columbus. A message made public at the latter place late said that Colonel Deros Cabell, chief of staff to General Pershing, had wired that Villa was present in person at the battle and that he escaped in a carriage, wounded. The wound was not believed to have been inflicted in the fight with the Americans, however. General Pershing had previously reported the belief that Villa was wounded.

Garrison at a Dance.

Details of the capture of Guerrero from the Carranzistas by Villa prior to his defeat by the Americans came through to Juarez. The dispatches said that Villa had cut the telgraph wires along the Mexico Northwestern railroad between Madera and Guerrero and had burned some of the smaller bridges along the railroad which his band did not fire when they destroyed all the larger ones several months ago.

General Cavazos, who commanded the Carranza garrison at Guerrero when Villa attacked that town, was attending a dance being held in honor of his officers in the town hall of the mountain town. When Villa started his attack General Cavazos is said to have jumped out of a window and escaped with a number of his officers and men, the remaining troops of the Carranza garrison having been killed or made prisoners. Some of these men are believed to be those who fell into the hands of Colonel Dodd's men on Wednesday morning.

As a refutation of the recently circulated report that General Luis Herrera had deserted the Carranzistas and intended to fight with Villa against the Americans, Andres Garcia, Mexican consul in El Paso, exhibited a letter from Herrera in which that general says he is preparing to take the field with a view of making Villa a prisoner.

He says he will execute him and send his head to Consul Garcia to prove that it really was Villa who was captured by the Carranza troops. Consul Garcia also received a telegram from Chihuahua saying that General Herrera and 1,200 men had left Chihuahua City for Temesachio with the intention of capturing Villa. He left Chihuahua City on Wednesday, according to the message.

Americans acquainted with the condition of the country surrounding Guerrero assert that Villa cannot escape through the mountains if he is too badly wounded to ride a horse, as the country is too rough to permit of any means of travel except horseback and that at a very slow gait. They believe he will head south across open country for San Andreas, southeast of Guerrero, where he has friends among the natives.

SENATOR C. S. THOMAS.

Declares United States In No Danger of Invasion.

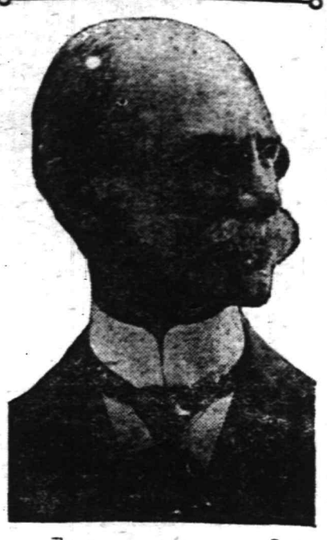

Photo by American Press Association.

Senator Charles S. Thomas of Colorado asserts that invasion of this country by a foreign power may be feared when "the sea defenses of Denver" begin to rock under "bombardment of the Swiss fleet."

ROOSEVELT'S SECRETARY IS OUT ON $1,000 BOND

New York, April 1.—After spending three days in Raymond street jail John McGrath, Theodore Roosevelt's private secretary, was freed today on $1,000 bail, pending an appeal. McGrath was sentenced to 30 days on a charge of assaulting Charles Legithe, Jr.

Westfield.

The local organization of Clinks held a meeting in Arcanum Hall last night.

Miss Agnes Doulton, of New York, addressed the meeting of the Parent-Teachers' Association last night in the high school.

An entertainment has been arranged by the Westfield Vassar Alumnae for April 6, to be held at the high school. The proceeds of the entertainment will be given to the Vassar Million Dollar Endowment Fund.

Somerville

Miss Grace Kenyon, who is attending school near Philadelphia, is spending her spring vacation with her parents, Mr. and Mrs. Charles Kenyon, of West End avenue.

Mr. and Mrs. Alexander Anderson, of East Cliff street, reached Somerville yesterday after spending a month with Mr. and Mrs. Lewis A. Thompson at Greenville, Fla.

Miss Caroline J. Otis, of Somerset street, is entertaining Mrs. Catherine Wyckoff, of New Germantown.

Mis Mabel Mertz, of Newark, is a guest of her sister, Mrs. John V. D. Bergen, at Belle Mead.

Mr. and Mrs. Charles Van Arsdale moved from East Somerville yesterday to the house Mr. Van Arsdale recently purchased in West Cliff street.

John W. Baldwin has been visiting this week in Wilmington, Del.

Palmer Bateman, who is attending school at Tilton, N. H., is spending his spring vacation with his parents, Mr. and Mrs. Charles H. Bateman, in West Cliff street. Morris Judkins, of Belmont, N. H., is his guest for the vacation.

Martin McHugh, of Georgetown University, is spending his vacation at his home in South Somerville.

Mrs. Clarence Duryea is spending a week with Freehold relatives.

Miss Mary Anderson, of Mt. Holyoke College, is spending a two-week vacation at her home in Fairview avenue.

Judge Clarence E. Case moved Tuesday to the A. V. Sargeant home in Altamont place, whiche he recently purchased.

APRIL 1 IN HISTORY.

1578—Birthday of Dr. William Harvey, discoverer of the circulation of the blood.
1780—First white settlement in Ohio was established at Marietta.
1789—First meeting of Congress under the Federal Constitution.
1815—Birthday of Otto von Bismarck, the Prussian statesman who built the modern German organization. He died in 1896.
1873—Steamer Atlantic wrecked off Nova Scotia! 481 lives lost.
1886—Reply postcards were first introduced by the International Postal Union.
1898—New Zealand old-age pension bill went into effect.
1913—Turkish Government accepted the terms of peace proposed by the powers.
1914—Civil government inaugurated in Canal Zone, with Colonel Goethals as Governor.
1914—House of Representatives, by vote of 276 to 54, passed a bill giving pensions to widows and children of Spanish War veterans.
1915—Powder makers in America received 20 per cent advance in wages.
1915—THE WAR.
General Botha begins extensive campaign in German Southwest Africa.
British aviators raid Mulheim and Neuenburg in Baden.
Russians win important battle at Bartfeld, Hungary.

BOROUGH HIGH SCHOOL SQUAD OUT FOR PRACTICE

The baseball squad of North Plainfield High School held its first practice this morning on Hyde Oval. The following candidates were out: Left field, Kirch; center field, M. McDonough; right field, W. Seidel and Chandler; first base, A. Seidel and Carson; second base, Stewart; shortstop, Dawe; third base, Townley; catchers, A. McDonough and Mair; pitchers, Force, Marsh, Dilts, Causbrook and Van Mater.

BISMARCK CELEBRATION

(Continued from page 1.)

their understanding of the matter. He was an ardent advocate of the consolidation of all the Teutonic peoples.

He lived a life that was full of work, and amid the strife of opposing political factions, but he generally had his way, and was uncompromising in his determination to make a united Germany, and put State above class, religion or faction. He died in 1898.

ROBINS MEET PRESIDENT.

After being the guests of President Wilson yesterday morning, the Brooklyn Dodgers lost to the Senators in Washington yesterday afternoon, 2 to 1.

German Valley and Chester.

Mr. and Mrs. Charles Swick have been entertaining Mrs. Emma Snyder, of Gladstone.

Miss Lydia Runyon, of German Valley, is at the home of Mr. and Mrs. Elmer C. Searles, Sr.

Frank Naylor has moved into the Cooper rouse in Ralston road.

Frank Tredway, of Dover, ended Thursday a visit to his parents, Mr. and Mrs. Alfred Tredway.

Stephen Thompson, of Mendham, has moved to the Sayre farm.

James A. Staats is seriously ill at his home in Main street.

W. Symmes Richardson, of New York, is planning improvements on his farm in Hacklebarney road.

DIED.

SHEEHAN—On Saturday, April 1, 1916, at her late residence, 64 Claremont avenue, Jersey City, Catherine O'Keefe, beloved wife of the late Cornelius Sheehan, aged 74 years.

Funeral from St. Mary's R. C. church, Plainfield, N. J., on Monday, April 3, at 9:30 a. m., where a solemn mass of requiem will be celebrated, and on Tuesday, April 4, at 9 a. m., mass of requiem will be celebrated at St. Patrick's church, Jersey City.

NOTICE is hereby given that the firm of Wyman & Haberle is this day dissolved by mutual consent and all bills owing to the said firm will be collected by John N. Wyman and all accounts owing by the said firm are to be presented to said John N. Wyman for payment. The business will hereafter be conducted by John N. Wyman and William Wyman, under the firm name and style of J. N. Wyman & Son.

Dated April 1, 1916.

JOHN N. WYMAN,
4 1 3 s FRED R. HABERLE.

ESTATE OF EDGAR HUIDEKOPER MUMFORD, deceased.—Pursuant to the order of George T. Parrot, Surrogate of the County of Union, made on the eighteenth day of March, A. D., 1916, upon the application of the undersigned, as executrix of the estate of said deceased, notice is hereby given to the creditors of said deceased to exhibit to the subscriber under oath or affirmation their claims and demands against the estate of said deceased within nine months from the date of said order, or they will be forever barred from prosecuting or recovering the same against the subscriber.

ROSE SKEEL MUMFORD,
Executrix.
3 25 10oawS Fees $11.10.

PROCTOR'S
CONTINUOUS 2 TO 11 P. M.
10c The World's Best Photoplays CHANGED DAILY 10c
5c--LADIES In the Afternoons Orch. & Balcony --5c
TODAY—Brilliant Triple Program.
FRANCIS X. BUSHMAN
In
"MAN and HIS SOUL"
CHARLIE CHAPLIN in "THE WOMAN" | Musty Suffer With Harry Watson
Bring the Kiddies—They Will Enjoy These Two Features
MONDAY—A Gala Bill
PAULINE FREDERICK in "ZAZA"
A Paramount Picture
NOTE—This is the first of the Famous Paramount Pictures—all of which will be presented at this theatre—and will appear on FRIDAY and MONDAY of each week.
Added Features—Three Famous Comedy Hits
"SIS HOPKINS" "HAM & BUD"
and a "FRANK DANIELS' CREATION"
TUESDAY LILLIAN GISH in Daphne and The Pirate
The Judge Keystone Comedy
5th "MARY PAGE"
WEDNESDAY VIOLET HORNER The Marble Heart
The Sixth Episode of "THE IRON CLAW"
Coming Soon—"THE SOCIAL PIRATES"

COAL
CONSUMERS COAL COMPANY
EGG, STOVE, NUT $6.75 Per Ton
Pea $5.25
30c discount for Spot Cash
A charge of 25c extra for carrying coal
Hay, Grain and Feed
CONSUMERS COAL CO.
Tel. 66 225 Madison Ave.

WINS GOLD PRIZE
PLAINFIELD MAN'S CHICKENS WIN $50.00.
One of our customers, Mr. Otto Stapf, of 860 Clinton avenue, has recently won the $50.00 Gold Prize for this State offered by The Park & Pollard Co., for record from chickens fed entirely on Park & Pollard Feeds. On 73 birds Mr. Stapf made a profit of $278.85, or $3.82 per head. Call at our store for further particulars.
You can do just as well if you follow the Park & Pollard Year Book and Feeding Chart and use their feeds.
Let us get you started right by taking your order today for some of this truly wonderful feed.
JOSEPH HARRIGAN
NONE BUT THE BEST 40 Somerset St. COAL, GRAIN. 929 South Ave.
PLAINFIELD, N. J. 4 1 6

Are you thinking about a new hat? Why not look up your old one and bring it to us for our estimate and advice? We'll tell you whether it will pay you to have it renovated or not. Ten to one our work in cleaning and blocking will make it look as fresh as when new and will double the length of service; saving you the price of a new hat.
HERSEY HAT M'F'G AND RENOVATING COMPANY
130 Park Ave.
tu th s

ADVERTISED MAIL MATTER

Plainfield, N. J., March 27, 1916.

Men—Samuel Blair, L. Boog, Chas. Bloom, H. J. Bartholomew, Roy Cole, Francis Day, Alman Dexter, A. L. Fowler Co., B. H. Farr, H. E. Fairfield, E. Gillespie, Henry Hardendorf, 2 Bert Hassell, Howard Hall, C. Geo. Harrison, Frank Higen, Rev. W. H. Hicks, Edwin Hewson, S. Curtis Ingalls, J. Jackson, O. Jinning, Jack Lindemann, Frederick McCale, R. M. Manns, Ralph Martin, C. B. Nelson, Jas. O'Brien, George Puocher, Rev. Maubal C. Ramsey, Thomas J. Readon, G. E. Scrugg, Thos. J. Stewart Co., Arthur Smethart, M. R. Sandt, Milton Williams, A. C. Wheeler, C. F. Wortmann, Earle Wilson.

Women—Miss May S. Apgar, Mrs. Julia Biega, Mrs. Albert M. Bigelow, Lilie M. Bixby, Miss May Brooks, Mrs. E. H. Corey, Miss Davidson, Miss Josephine Dill, Misses Divining, Miss Mary Foster, Miss Finkheimer, Mrs. Mary Gorman, Mrs. W. L. R. Haven, Mrs. O. Hermance, Miss Marie Henney, Miss Helen Hommie, Mrs. George Irving, Mrs. Swayzee Jones, Mrs. Paul Moore, Olive Miller, Mrs. A. W. Mains, Mrs. Elizabeth M. Porter, 2 Mrs. Agatha Reid, Misses C. I. Smith, Miss Lillian Stills, Mrs. Elizabeth Sturges, Lillie Taylor, Mrs. Paul Tappan, Miss J. T. Walker, Mrs. Nettie Warnock, Mrs. Katherine White, Mrs. V. Parker Wilkinson.

—Press want ads. work wonders.

MODERN DENTISTRY
makes it possible for you to retain your own teeth to a ripe old age. Or to supply false ones that will give good service and look perfectly natural.
CHILDREN'S TEETH
need attention from time to time. Consult
DR. WHITE,
Plainfield's Painless Dentist,
105 E. Front Street,
Over Schwed Bros.
Tel. 2291 11 10 mwstf

Photographs of Plainfield property For Sale or Rent on file for inspection. All kinds of Insurance.
EDMUND RUSHMORE
REAL ESTATE AND INSURANCE,
SINGER BUILDING, NEW YORK.
10 19 6 mos tu-th-s

Suburban Transit Company

Leave Plainfield for South Plainfield—Week days—a6.30, a7.30, 9.00, 11.45, 1.00, 2.00, 4.00, 5.00, 6.10, b9.00, 10.20, 11.15. Sundays—9.00, 12.00, 2.00, 4.00, 5.00, 9.00.

Leave South Plainfield for Plainfield—Week days—a7.00, a7.45, 9.30, 12.05, 1.30, 2.30, b4.30, 4.20 except Saturday, 5.30, 7.30, b9.30, 10.50, b11.45. Sundays—9.40, 12.15, 2.30, 4.30, 5.30, 9.30.

Leave Plainfield for Watchung—7.00, 8.15, f10.00, b1.00, g3.00, 4.15, b6.20.

Leave Watchung for Plainfield—8.00, 9.50, f11.15, b2.20, g3.45, 5.35, g7.30.

Leave Plainfield for Warrenville—d6.45, e6.15, 6.20, f10.00, g3.00, g6.20.

Leave Warrenville for Plainfield—7.40, f11.00, g3.30, g7.15.

Leave Plainfield for Stirling—8.15, b1.00, 4.15.

Leave Stirling for Plainfield—8.[illegible], b3.00, 5.15.

(a) Except holidays.
(b) Saturdays only.
(c) Except Saturdays.
(d) Daily except Sundays, holidays, Monday mornings, and mornings after holidays.
(e) Monday mornings and mornings after holidays.
(f) Sundays and holidays only.
(g) Saturdays, Sundays and holidays.

R. W. CAMPBELL, Mgr., 310 Park Ave. 'Phone 130 Plainfield.

PAINTERS AND DECORATORS.

LET US BRIGHTEN-UP YOUR HOME BY PAINTING IT!

WE DO
Paperhanging, Painting and Decorating in all its branches.

WE SELL
Paints, Brushes, Stains, Varnishes, Wallpaper, and in fact everything to brighten up your home.

L. B. Woolston. H. F. Woolston.

WOOLSTON & BUCKLE CO
Painters and Decorators,
143-145 NORTH AVENUE.
Established 1880. 'Phone 1086
m-s tf

James C. Hansen
DECORATOR
Dealer in
PAINTS, OIL, GLASS, VARNISHES, ETC.
141 East Front St., Plainfield, N. J.
Distrubtor of John W. Masury & Son's Pure Colors, Ready Mixed Paints, Etc.

1916 WALL PAPERS
IMPORTED and AMERICAN GOODS
C. CONOVER & CO
Decorators, Painters and Paper-Hangers, Window and Plate Glass.
115 Elmwood Place. Tel. 1145.

We will appreciate an opportunity of figuring on your building material requirements. We guarantee the quality, and we know our prices are right.

BOICE RUNYON CO.
Park at North Avenue
Established 1837.
Coal, Lumber and Masons' Materials.

It will pay you to purchase you next Hot Water Bottle or Fountain Syringe from us. The kind we sell are made of ONE PIECE rubber. NO SEAMS to leak. Prices .....$1.00 up S. & H. Green Stamps or Hamilton Coupons with all your drug store needs.

Schreiner Bros.
Reliable Prescription Druggists
Park Ave. and Second St.
Free Deliveries to Any Part of the City.

HEADQUARTERS FOR
GIBSON'S
RYE
E. C. WESTCOTT
115 East Front Street

PLAINFIELD WINDOW CLEANING COMPANY
A. MARSTRICH, Prop.
Stores, Offices, Private Residences, New Buildings Cleaned, Scrubbed and Oiled. Office, 121 Liberty St.; Tel. 1945.

FIELDER TALKS OF LEGISLATIVE WORK

Says People Are to Be Congratulated on Adjournment.

Governor Fielder, answering the statement made by Majority Leader Rathbun, of the Senate, who sought to defend the course of the Republicans in the Legislature, and Minority Leader Ackerson, entering into a general criticism of the majority's stewardship, issued statements relating to the work of the session just closed. The Governor construed Mr. Rathbun's remarks to be nothing more than an apology for the manner in which the Republicans lived up to their platform pledges to the voters. The Governor's statement in full follows:

"The first impression that strikes one on reading the opening lines of Senator Rathbun's statement is that he is presenting an apology and, as we continue through to the concluding paragroph, our opinion is confirmed that he is laboring to set out specious explanations for the legislative mismanagement of his party and offering an apology for many acts of omission and commission. After comparing the Republican platform with the results accomplished, I can understand his difficult task. I do not wonder he congratulates himself upon final adjournment. He should be glad for the relief from incompetent and political messing with such an important subject as the people believe legislation should be considered. The whole people will heartily congratulate themselves that the session is finally at an end and they will ask why all the serious work done could not have been completed a month ago.

"The Republican steam roller has been in excellent condition from the beginning to the end of the session, notwithstanding constant use, but the only bills passed of any importance to the public generally are the two to which Senator Rathbun refers—the budget bill and the State purchasing agent bill—and both were measures advocated in the Democratic platform. They fall far short of what they should be, as the first year's attempt to operate under them will disclose. With the exception of these bills the list of achievements mentioned by Senator Rathbun consists of the appointment of various commissions to investigate matters of legislation upon which the majority had promised definite action when they were seeking votes before election. This is a wornout excuse for doing nothing and I do not think it can be used to fool the people again.

"The legislation enacted will not inure to the good of the State, because it was passed in the interests of Republican politicians, such as extending the terms of Republican office-holders, increasing their salaries, depriving the Governor of the power of appointment and giving it to the Republican President of the Senate and the Speaker of the House, preventing the appointment of the prosecutors of Cape May and Gloucester counties, because the men named are guilty of the crime of being Democrats, increasing the pay roll of legislative employes and wiping out the provisions of the election law that make for honest primaries and elections.

"I tried to stop the flood of bills of this kind by many vetoes, but, with the precision of a well-oiled machine, the votes were set at naught and we have had added to our voluminous laws 300 now ones as the net result of this session. While less than the number passed last year, it greatly exceeds the number of those of the year before.

"What of economy? We might be excused for forgetting that such a thing exists in State management, because it had no place in this year's proceedings, and, as a result, the total of the appropriation bills exceeds by $1,300,000 the total of the State's expenses of last year. A tremendous increase in expenditures must necessarily follow the kind of legislation to which we have been treated. Instead of a serious, business-like attempt to keep down our budget, this year of Republican legislative rule is driving us again toward the brink of a deficit, from which the Democratic Legislature of 1914 rescued us by devising the requisition and inheritance tax acts and by conservative management of State funds."

$12, $15
$18 and $20

You can pay those prices anywhere; you can get clothes with the Touch of Rothberg Style only here.

If a suit of clothes is more to you than cloth, lining, buttons, buttonholes and thread; if you take any special pride in distinctiveness of cut; if it interests you to know that your Spring suit will be noticed with approval by the knowing ones, then you have no choice but Rothberg's.

Bright new patterns and new models waiting for you to see.

Rothberg's
"Things Men Wear"
Stein-Bloch Smart Clothes.
206 W. Front St.
Plainfield, N. J.

MISS HUGHES TO SPEAK.

Miss Jennie Hughes, who has been engaged in mission work in China for several years, under the direction of the Methodist church, will occupy the pulpit of the Methodist church, Westfield, tomorrow morning, and a large number of her friends in this city are planning to attend the service, when Miss Hughes will tell something of her work in China.

FORMER PASTOR LEAVES.

Rev. Frederic L. Greene, who recently resigned as pastor of Hope chapel, is today placing his household goods in storage and with Mrs. Greene will leave tomorrow for Boston, Mass. They will spend the greater part of April in the latter city, after which they will go to Buffalo for an indefinite stay. Mr. Greene's plans for the future are incomplete at present, but he has several matters under consideration. Mr. and Mrs. Greene have been making their home on West Fifth street, near Grant avenue.

—Find the "likely-looking" ads. in today's classified columns—and solve that problem of yours.

—An inefficient office helper may err to turn the tide against you in many a possible business transaction. Do you read the classified ads?

WHY NOT ACT

today instead of tomorrow, and own a wonderful Bible that will be a lifetime's treasure? The value and the price make it *worth while*—and tomorrow may be too late—as thousands are already coupon-cutting! The

PLAINFIELD DAILY PRESS

considers itself fortunate in being able to secure for its readers so elaborate, beautiful, and useful a Bible—a chance that will not occur again in years.

This illustration shows exact size

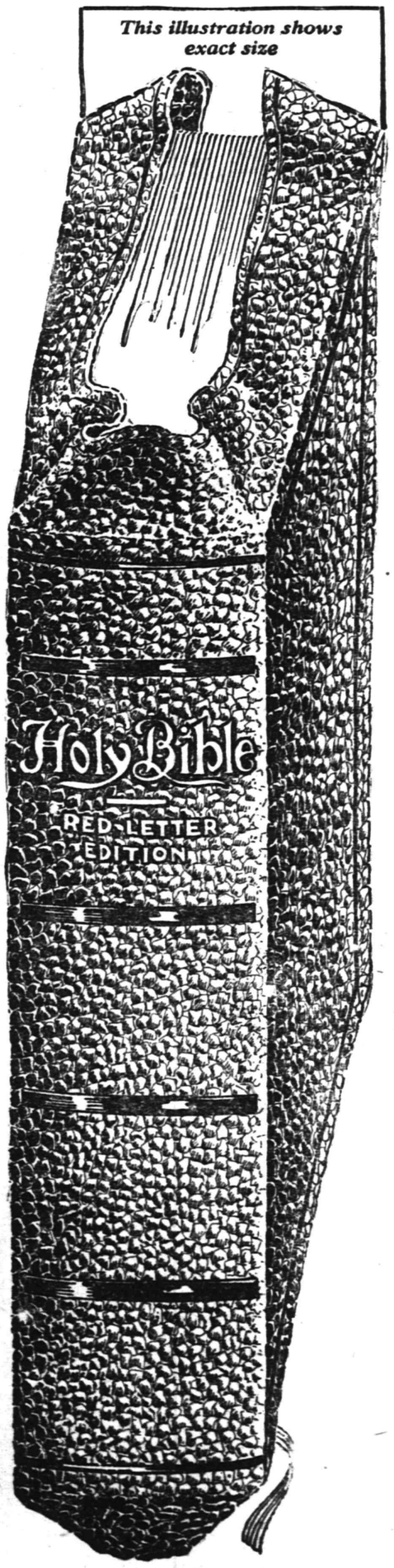

Specially Bound in Genuine Limp Bible Leather, Folding Cover, Red Edges, Round Corners, Gold Lettered Back.
Full Size 9¼ x 6¼ inches.

The Book of Job

Greek Homer, Italian Dante, English Shakespeare, and German Goethe are the world's greatest poets. Yet not one of them ever produced a work equal to the Book of Job. It is the culmination of all human thought, beyond which the mind of man cannot go. It is epic, it is lyric, it is dramatic. We dwell in a realm of the loftiest inspiration; "we are in the presence of forces above and beyond our present human understanding." We take part in a soul-searching discussion of the deepest problem of philosophy. We exhaust all solutions. We are present at the arbitrament of human existence itself. The judgment is final; there is no appeal.

The lore and wisdom of all the ages is in the Book of Job. It is logic; it is philosophy; it is reason; it is inspiration. Its theme is the Mystery of Human Suffering; without which there would be no human world, no need for laws, for government, for institutions. It presents five solutions of this wrinkled, world-old problem, the last of which answers the question of Man to his Maker.

The voice of God is heard in heaven and on the earth. He answers Job out of the whirlwind. His words are like unto peals of thunder in infinite space that die away amidst the awful majesty of the storm, whilst the lightnings dazzle with lurid splendor. And Job answers and says: "I have heard of Thee by the hearing of the ear; but now mine eye seeth Thee."

You cannot understand literature unless you know the Book of Job! It is the most-quoted work in the language. In Shakespeare's Hamlet, next to the books of the Bible the oftenest quoted piece of literature, there are 260 familiar quotations; in his Macbeth, the next in order, there are 156; but in the Book of Job there are 610 phrases, sentences, paragraphs, that have become so much a part and parcel of our speech, that every writer from Chaucer to Kipling, has appropriated and made them his own.

It will pay you richly to read the Book of Job again and again. Your vocabulary will be multiplied; your taste will be improved; your mind will gain in vigor and insight; and you will imbibe wisdom from its fountain-head.

Special Features of This Beautiful Bible Worth The Cost of the Entire Book

ALL THE WORDS AND SAYINGS OF CHRIST distinguished from the context by being printed in red.
All Passages in the Old Testament prophetic of the coming of Christ, marked with a Star.
All the difficult words in both Testaments made self-pronouncing by diacritical marks; made so simple a child can pronounce them.
Hundreds of Helps and References.
Family Register of Births, Marriages and Deaths.
Exhaustive Marginal Annotations.
Index to Parables and Miracles.
Explanatory Heading at top of each page.
Dissertation on the Lord's Prayer.
Proving the Old Testament, by Dr. Wright.
Books of Reference for Students.
Readings of Revised Version collated with King James Version.
Sunday School Teachers' Use of Bible, by Bishop Vincent.
Calendar of Daily Readings of Scripture, by Whittle.
Authentic Bible Statistics and Information.
Harmony of the Gospels.
From Malachi to Matthew, by Dr. Fernie.
Biblical Weights and Measures.
Christian Worker and His Bible, by Whittle.
How to Study the Bible, by Dwight L. Moody.

EXQUISITE COLORED PLATES OF
Nazareth, Bethlehem, Holy Sepulchre, Garden of Gethsemane, Visitation of Virgin Mary, Modern Jerusalem, After the Crucifixion, Tiberias, Damascus, Gate of Jerusalem, etc.

Wondrously Beautiful Half-tones of Scenes of Sacred History.
Text Printed in Large Type, Easy on the Eyes.
Eight Tinted Maps of Bible Lands.

BIG PRINT RED LETTER EDITION
Every Word Jesus Spoke Printed in Red Letters
COMPARE IT—NO OTHER BIBLE LIKE IT

Special Distribution Price To Our Readers

ONLY and 3 coupons $1.23

Our Supply is Limited. Act Quickly. Begin Clipping Coupons at Once.

MAIL ORDERS Filled on Terms Explained in Coupon Printed Elsewhere in this Paper

NEWS OF INTEREST IN THE PLAINFIELD BUILDING WORLD

$8,000 APARTMENT FOR THE BOROUGH

Nathan Bernstein Will Erect Structure on Duer Street Just Across the Brook.

Nathan Bernstein, who has done considerable property development in Plainfield in the past few years, has had plans prepared for an ornamental four-family apartment on the property just across Green brook, on Duer street. The site is the low ground to the right of the street which is now being filled in preparatory to operations. The premises were originally those of John I. Brokaw, who occupied the house located at Duer street and Craig place.

Plans for the proposed structure have been drawn by Architect F. L. Lancaster, and they call for a building that will be absolutely unique, nothing like it being in Plainfield at the present time. It will be of hollow tile, with an exterior finish of white cement stucco of the "stipple" type. The roof will be of Spanish style, with an ornamental cornice that will be both attractive and durable. A terrace effect will lead from the sidewalk instead of a porch, and the main entrance wil have a handsome tile finish.

The interior of the building will be divided into four apartments of five rooms each, finished off with oak and chestnut. Each apartment will have private baths finished off with white tile, and heat will be furnished by a large steam boiler in the basement.

Plainfield contractors are now at work figuring on the plans, and it is believed the building will cost between $8,000 and $10,000. No bids have been submitted as yet, but Mr. Bernstein expects to have them all in hand within the next two weeks.

REALTY TRANSFERS

The following local real estate transfers were recorded at the office of the county clerk during the past week:

Henry R. Palmer et ux. to Leslie E. Palmer, southwesterly side Berckman street, southeasterly E. Second street, Plainfield $1

Henry R. Palmer et ux. to Charles H. Palmer et ux., southeasterly side West Eighth street, 105 feet northeasterly Hobart avenue, Plainfield.$1

Henry R. Palmer et ux. to Charles H. Palmer et ux., southeasterly side West Eighth street, 55 feet northeasterly Hobart avenue, Plainfield.$1

Charles H. Palmer et ux. to Keturah S. Palmer, southeasterly side West Eighth street, 105 feet northeasterly Hobart avenue, Plainfield.$1

P. Frank Stone et ux. to Frank Briganti, lot 12, block D, map of J. W. & M. T. Welsh, Plainfield.....$1

Julia E. Ford et al. to Alfred H. Peck, southwesterly side Monroe avenue, northwesterly West Sixth street, Plainfield $1

The Standard Investment & Real Estate Co. to James M. Gilbert, southeasterly side West Fourth street, 297 feet northeasterly Stanley place, Plainfield $1

Wm. C. Daly et ux. to Albert E. Turner et ux., northerly side Putnam avenue, easterly Tenth street, Plainfield $1

Edward Willis et ux. to Clara Cole, corner East Seventh street, 264 feet corner K. A. Schuck, Plainfield $1

Maria S. Clark to Charles P. L. Huston, southeasterly side North avenue, northerly Vacuum Cleaner Co., Plainfield $1

Maria S. Clark et al. to Charles P. L. Huston, same as above $1

Jennie Taub et al. to Anshel Karnat, southeasterly side West Fifth street, 352 feet southwesterly Liberty street, Plainfield $1

Susanna Wirth et al. to Jacob Wirth, lots 115, 116, 117, 118, 119, section "C," map of Netherwood, Plainfield $1

ALLEN CONCERN LEASES FOURTH ST. BUILDING

Pharmaceutical Company Will Remove From Present Quarters Before May 1.

Owing to the rapid increase of its business, the Allen Pharmaceutical Company, which manufactures tooth powders and toilet accessories, has leased the Morey-LaRue building at 121 East Fourth street, and will remove there sometime previous to May 1. The concern is at present located in the upper part of the Corey building, at Front street and Park avenue, where the manufacturing was originally commenced. Joseph C. Allen, the managing head of the company, had been in conference for several months with Messrs. Codington, Coriell and Endress, for the erection of a suitable factory at the rear of the Cousson property on West Second street, near Park avenue, but this fell through.

The Morey-LaRue building is a three-story structure and has been used for various purposes since it was put up by Morgan Bird many years ago. Beside the Morey-LaRue Company, which has been the principal tenant for the past ten years, a portion of the upper floor space has been leased recently by the Nichols Press. Mr. Nichols is now removing his business to the top floor of the Brunson building on East Front street, while the Morey-LaRue Company has not yet announced its plans. The Morey-LaRue Company is the owner of the building which it is to vacate, and Mr. Allen's lease gives him the right to purchase at the end of a term of years.

When the pharmaceutical company becomes fully established in the new East Fourth street quarters, the business will be broadened out and a considerable additional amount of help will be needed. It is quite probable that the plant will become one of the important industries of the city in the next five years.

—That runny fellow Scoop is on the classified page.

HOTEL CHANGES WILL COST $100,000

New Packer House at Amboy Will Give P. Floersch a Metropolitan Hostelry.

Peter Floersch, proprietor of the Queen City Hotel, and his son, William Floersch, returned yesterday from Perth Amboy, after a conference with Mrs. H. G. Mendenhall, owner of the Packer House at that place, which is to be practically rebuilt previous to the Plainfielder returning to manage it. The alterations and addition will result in an expenditure of $100,000 and will give Mr. Floersch one of the finest hostelries outside of New York City. It is probable that when he takes possession it will be called "Hotel Floersch" in place of the "Packer House," as it has been known for many years. According to Mr. Floersch, the new hotel building will be 175x62½ feet in size. The main dining hall will be 100x27 feet in size. The office and writing parlor will be 80x17 feet. The office and other prominent parts of the building will be elaborate in detail. It will be fitted with a marble counter and a marble staircase. The entire ground floor will be tiled, including tile wainscoating. The structure will be fitted with an up-to-date elevator capable of carrying twelve passengers.

The cafe department of the building will be 80x17 feet in size. It will be equipped with private dining rooms. The hotel will have seventy sleeping rooms, each with hot and cold water and telephones. There will be twenty-seven private baths. A large reception room for ladies will be fitted up on the second floor. The hostelry will be fitted up with a rathskeller, barber shop, bootblack parlor and sample rooms for traveling men.

The dining room and office will be constructed on the style of those in Hotel McAlpin, New York. The front of the building will be of rich colonial style with brick and trimmings to suit.

A garage to accommodate eight machines at a time will be attached to the hotel and special attention will be paid to automobile parties.

It is planned to have the building completed, furnished and ready for occupancy by September 1 next. The hostelry will be formally opened at that time.

MR. SMITH'S NEW LOCATION.

Contractor Arthur E. Smith, who used the lot on West Fourth street, adjoining the West End fire house as a storage place, has purchased the Callahan property on East Third street, between Washington and Richmond streets, and is now removing his materials there. Mr. Smith intends to erect a workshop and tool house on the premises within a short time.

—Try Press want ads. They pay. this newspaper.

MANY BUILDING PERMITS ISSUED

Eleven Granted by Inspector Doane in Past Two Weeks Aggregating $56,472.

PAST MONTH ACTIVE

March Closes With Applications Passed Amounting to $175,166, Which Total, Since January 1, Reaches $242,436.

Eleven permits in all were issued by Building Inspector T. O. Doane during the last two weeks of March, the total value of new buildings, alterations and additions, amounting to $56,472. The permits granted were for three dwellings, two alteration jobs, four garages, one addition job and that of the new State Trust Company building. According to the permits issued the total aggregate expenditures for the entire month of March amount to $175,166 and for the entire year since January 1, $242,436.

The largest permit issued during the period was that to the State Trust Company, for the erection of their new home on the former Vanderbeek property at the corner of Park and North avenues. The approximate cost of the new structure is rated at $40,000. The contract calls for a brick and limestone building with concrete foundations, brick piers and court walls of structural steel. The building is to be three stories in height, including the mezzanine floor. The building will have a frontage, facing Park avenue, of about 41 feet and a depth on the North avenue side of over 64 feet. Mowlray & Uffinger are the architects and Thomas J. Steen Company, of New York, the general contractors. The entire building is expected to be completed about October 1 and when finished will be one of the handsomest structures in the city.

Of the three new dwellings which will be erected this spring, the permit issued to Leslie E. Palmer for the erection of a two-family dwelling, two and one-half stories high, at 648-650 East Second street, figures in the largest expenditure. The cost will be about $6,500.

W. C. Kinney is to have erected a single family frame dwelling on Osborne avenue, two and one-half stories high, measuring 34 to 25 feet and costing $3,500. George H. Fisher, Jr., is the architect, and William D. Burd the general contractor.

J. A. Wilson, at 1233 West Sixth street, has a permit for the erection of a dwelling costing $3,000. The architect and contractor is not mentioned.

Alterations to the dwelling at 333-335 East Second street, costing about $2,200, will be made by S. Lizzie Mundy, and Harry S. Davidson, of 63 Laramie road, will make alterations to the two-story and attic building at that place. His plans call for an expenditure of $200. A permit covering a 12 by 20 frame addition has been granted James Baker, of 1655 Prospect avenue, which will cost $50. The work will be done by the owner.

Raymond H. Smith is to erect an 18 by 20 foot frame garage at 928 Madison avenue at a cost of $302. George D. Wilson is the general contractor. Max Moraller is to erect a 12 by 16 foot frame garage at 1101 West Eighth street at a cost of $120. George Reufert is the contractor. Permits were also issued to Lewis A. Williams, Jr., of 903 West Eighth street, and to Carey Coles, of 126 East Ninth street, for garages at a cost of $300, respectively.

MARTIN CUNNIFF PUTS UP BEAUTIFUL PLASTER EFFECT

One of the handsomest white plaster panel freizes ever executed on a local building job is that now being completed at the Thompson garage on Park avenue by Cunniff brothers, who have the contract for the mason work. The design was made by Martin Cunniff, who is personally making the frieze, and it sets off the handsome show room in a manner as to attract a widespread attention. The design in some respects is of simple proportion, but the cleverness of Mr. Cunniff in white plaster work gives it the appearance of being the work of a sculptor. The remainder of the finishing in the show room gives the Thompson Company an admirable place for exhibiting cars.

Cunniff Brothers have become numbered among Plainfield's best-known contractors in the past five years, and they have erected many fine structures in this vicinity. One of them is St. Joseph's church. The members of the firm are experts in their line and the panel work described is one evidence of their ability.

SPECIAL MUSICAL SERVICE.

There will be a musical service in Warren chapel tomorrow night. During the service Rev. Dr. J. S. Zelie, pastor of the Crescent Avenue Presbyterian church, will preach the sermon. The soloist for the evening will be Mrs. A. J. Stiglitz, Miss Helen Thompson and John Richards. The choir will be assisted by Martin I. Koss, violin; Whitney Frazee, cornet, and Mr. Donnegar, trombone. All those interested in Warren chapel are invited to attend. The service will begin at 7:45.

BUILDING PROSPECTS IN THE WEST END

Large Number of New Structures Soon to Be Erected in That Part of the City.

The spring building boom has given impetus to operations in the West End, and that section of the city is one that will shortly see a large number of structures being erected. Among those not mentioned heretofore is a pretentious two-family house which Patrick Nugent purchased from Den. J. Galbraith, who owns the entire corner at the northeast side of Clinton avenue and Fourth street.

According to the plans, the house which Mr. Nugent proposes to put up will be superior to the ordinary type of this kind in the West End, and will cost at least $5,000. It will be fitted with all improvements, including steam heat, tile bath, gas and electric light. Contractors are now preparing figures.

Another West End house that is soon to go up is one for E. F. Tilley, plans for which have been drawn by George Fisher, Jr. It will be located on Stelle avenue, near Grant avenue, and will cost between $4,500 and $5,000. Mr. Fisher has also completed plans for a $4,000 house to be erected for A. W. Peck, at Sixth street and Monroe avenue, on a lot which Mr. Peck purchased a short time ago through Alvah Lindabury. It will be fitted with all modern improvements and will be occupied by Mr. Peck himself. John Wilson has broken ground for a house on West Sixth street, near Monroe, which is to cost $2,800. Howard Huff has received the mason contract, and the others are to be given out today. Maurice Israel has all plans completed for a two-family house on West Fourth street, opposite Darrow avenue, and will break ground within a week or two.

A large number of alteration jobs to West End residences are included in the prospective work that contractors are figuring on, one of the most extensive of these being to the home of Charles L. Moore in West End Park, and altogether that part of the city which lies to the west will not fall behind in the spring building operations.

CHEMICAL FACTORY AGAIN IN OPERATION

Plant Wrecked by Explosion Has Been Completely Remodeled.

The work of repairs of the damage caused to the plant of the Middlesex Aniline Chemical Company, of Lincoln, by the recent explosion, having been hurried right along in order to permit of work being taken up again on the making of the chemical product, has now reached a point where the ordinary business of the concern could be resumed, and it was accordingly started up again about a week ago and is now working to capacity producing this very valuable basic chemical for the manufacture of dyes.

Mr. and Mrs. William Rankin, of Dunellen, have moved from the house on Front street, where they have lived for a year or two, to the house of Bernard Siriski, on North avenue, west of the Kuldoshes properties.

Henry Bambach has rented one half of the double house on Dunellen avenue owned by the Dunellen Home and Investment Company, and which is the most easterly of the company holdings at that point.

Stanley Krom, of Dunellen, will move the latter part of this week from the house on Penfield place to the rear of his factory on North avenue, just over the line in Plainfield, where he recently built on a residential addition.

Fred Russell and family, formerly residing in Three Bridges, and who at previous times had also resided in Dunellen and Piscataway, have moved to Middlesex and taken up their home on the Fitzsimmons place at Dewey Park.

BIBLE STUDENTS' MEETING.

The Plainfield class of Associated Bible students will hold its Sunday meetings in its neewly acquired meeting room at 204 West Front street. The morning Bible study will be held at 10:30 and the topic will be "The Cleansing of the Sanctuary as foretold by the Prophet Daniel." The evening service will be held at 7:30 and the topic will be "Why God Permits Evil." The usual weekly meetings will be held at 436 West Fifth stret, Wednesday evening at 8 p. m. Praise and testimony, Friday evening at 8 p. m., tabernacle shadows.

ILLUSTRATED LECTURE.

Frederic S. Lynn will give an illustrated lecture tomorrow morning at 9:45 o'clock in the Park Avenue Baptist church Sunday school, on "How We Got Our Bible." The lecture will be to the Agoga Bible class. An unusually large attendance is expected.

—Try Press want ads. They pay.

In the Churches

Baptist.

First Church—Rev. Dr. Philip B. Strong, pastor—9:45, Sunday-school and Men's Conference Class; 11:00, preaching, subject, "The Law of Separation;" 6:45, Christian Endeavor Society meeting; 7:45, preaching, subject, "Ancient ad Modern Tabernacles."

Park Avenue—Rev. Dr. Birney S. Hudson, pastor — 9:45, Sunday-school; 11:00 a. m., preaching; 7:10, Young People's meeting; 7:45, preaching.

Seventh-Day Baptist, corner of Central avenue and Fifth street—Pastor, Rev. Edwin Shaw—Preaching service every Sabbath (Saturday) morning at 10:30 o'clock; Sabbath-school at 11:45 a. m.; Junior Society prayer meeting at 3 p. m., Mrs. Edwin Shaw superintendent; Young People's C. E. meeting at 4 p. m., Miss Mary L. Hunting, president; prayer meeting on Friday at 8 p. m. All are welcome to these services.

Temple—Rev. M. C. Conover, pastor—9:00, prayer meeting; 11:00, preaching; 9:45, Sunday-school, 7:00, C. E. Society services; 7:30, preaching.

Mt. Olive—M. W. Vaughan, D. D., pastor—11, preaching; 2:30, Sunday-school; 7:15, prayer and praise; 8:00, preaching.

Calvary—Rev. D. Y. Campbell, pastor—11 a. m., preaching; 2, Sunday-school; 7:45, preaching.

Shiloh—Rev. Edward Roberts, pastor—11, preaching by the pastor; topic, "Christ is Seeking Sinners"; 3:00, Sunday-school; 8:00, preaching.

Ebenezer Church—East Third street—Rev. L. L. Croon, pastor—11:00, preaching; Sunday-school, 3 p. m.; B. Y. P. U. meeting; 8:00, preaching.

Presbyterian.

First—Rev. Dr. Charles E. Herring, pastor—Sunday-school at 9:45, preaching at 11 a. m., subject, "God, the Father Almighty"; evening topic, "Jesus Christ, His Only Son, Our Lord."

Crescent Avenue—Rev. Dr. John Sheridan Zelie, minister—10:30, preaching, Sunday-school at 12 o'clock, preaching at 5 p. m.

Hope Chapel—Preaching 10:45 a. m. by Charles Meyers Mills, of Union Theological Seminary, of New York; Sunday-school, 3:00 p. m.; Y. P. S. C. E., 7:00 p. m.; preaching by Mr. Mills, 7:45 p. m.

Warren Chapel—Rev. J. O. McKelvey, pastor—11:00 a. m., preaching; 9:45, Sunday-school and Berean Bible class for men, E. E. Parvin, teacher; 7:45, preaching; Y. P. S. C E., Tuesday at 8 p. m.; Jr. C. E. S., Tuesday at 4 p. m.

Bethel Chapel—Rev. William Lloyd Imes, pastor—Services at 11 a. m.; 3:30 p. m., Sunday-school; 6:45 p. m., Christian Endeavor; 8 p. m., preaching.

Reformed.

Trinity—Rev. John Y. Broek, pastor—2:30, meeting of Bible school in all departments; 10:30 a. m., preaching, subject, "Seven Words from the Cross;" 6:45, Christian Endeavor; 7:45, preaching, subject, "People of the Passion—Nicodemus and Simon of Cyrene."

Netherwood Church, Leland avenue—Rev. Edward Ralston, pastor—9:45, Sunday-school; 11, preaching, 7:00, C. E. Society meeting; 7:45 p. m., preaching.

Marconnier—Rev. J. Tucker Lansdale, pastor—9:45, Sunday-school; 11, morning service; 7:45, evening service.

German—Craig place and Due street—Rev. George Hauser, pastor—10 a. m., Sunday-school; 11 a. m. preaching by the pastor; first Sunday in each month. Evening services second and fourth Sundays.

Episcopal.

Grace Church, East Seventh street—Reverend E. Vicars Stevenson, rector—Services, 7:30 a. m., Holy Communion; 10:30 a. m., morning prayer, litany and sermon; (first Sunday, Holy Communion and sermon); 4:30 p. m., choral Evensong; Thursday, Saints' Day and Holy Days, 10 a. m., Holy Eucharist.

Church of the Heavenly Rest, Clinton avenue and West Fifth street, Rev. Cortlandt H. Mallery, rector—8:00, Holy Eucharist; 9:45, Sunday-school; 11, matins and sermon; 7:30 p. m., Evensong and sermon; Fridays and Holy Days, Holy Eucharist at 10 a. m.

St. Stephen's Church, Netherwood, Rev. Henry Mesier, rector—Services, 8 a. m., Holy Communion; 11 a. m., morning prayer and sermon; (Holy Communion first Sunday of each month); Sunday-school, 9:30 a. m. All sittings free.

St. Mark's Mission for Colored People, Masonic buinlding, 722 St. Mary's avenue—Morning prayer and sermon at 11 o'clock; evening prayer and sermon at 8:15 p. m.; celebration of Holy Eucharist every second Sunday at 11 a. m.; Sunday-school at 10 a. m., Grace Parish House. Rev. Chas. S. Sedgewick, deacon, in charge.

Church of the Holy Cross, North Plainfield—Services, 11 a. m., morning prayer and sermon (with holy communion the first Sunday of each month); Sunday-school, 9:30 a. m.; preaching, 7:45.

Methodist Episcopal.

First—Rev. Dr. Charles M. Anderson, pastor—9:45, Sunday-school; 11 a. m.; 7:00, Epworth League; 7:45, preaching.

Monroe Avenue Church—Monroe avenue and West Fourth street—Rev. D. B. F. Randolph, pastor—Morning service 10:45,; evening service 8 p. m.

Grace M. E.—Rev. C. S. Gillespie, pastor—Sunday-school, 9:45; preaching service, 11:00 a. m., subject, "The Prize of the Seekers;" Epworth League at 7:00; preaching at 7:45, subject, "Where Do You Live?"

Mt. Zion A. M. E.—Rev. J. W. P. Collier, pastor — 11:00, preaching, 12:15, class meeting; 6:45, C. E. Society meeting; 8:00, preaching.

Roman Catholic.

St. Mary's—Rev. Bernard M. Bogan, rector—Masses, 6:30, 7:30, 8:30, 9:30, 11 a. m.; vespers at 3:30.

St. Joseph's—Rev. Father Peter J. Hart, rector—Masses at 8:30 and 10:30 a. m.; Sunday-school at 2:30; at 3:30; meeting of church societies at 4 o'clock.

Congregational.

Congregational Church—Preaching by Rev. J. M. P. Metcalf, president of Talladega College of Talladega, Ala., who will also give an account of the work and ministries of this institution to the thousands of colored men, women and children in the South, at 10:30; Sunday-school at 11:50; Young People's service, 7:30.

Swedish Pilgrim Church—Rev. Gottfrid Sjoblom, pastor—10:30, Sunday-school; 4:30, Young People's meeting; 8 p. m., preaching.

Friends.

Meeting-house, Watchung avenue and Third street—Meeting First-day at 11:00.

Lutheran.

St. Peter's—Rev. G. Daeuble, pastor—Grove street and Mercer avenue—9:30, Sunday-school, German and English; 10:30, preaching in English first Sunday in month.

Swedish—East Seventh street—Stated supply, Rev. Karl Anderson—Service at 8 o'clock.

Unitarian.

All Souls, Park avenue—Rev. John Baltzly, minister — Morning service, 10:30, subject, "Restoration and the Spirit of Gentleness."

Not Classified.

Salvation Army—Public services at 10:30 and 8 p. m.; 2:30, Sunday-school; 6:30, Young People's Legion.

Plainfield Rescue Mission—John LeMatty, superintendent—In W. C. T. U. rooms—8:00, gospel service.

Italian Mission, 409 East Third street, Aurelio R. Mangione, pastor—Morning service, 10:30; Sunday-school, English and Italian, 2:30; evening service, 8 o'clock.

Evona Chapel—3 p. m., Sunday-school; 7 p. m., C. E. Society meeting; 8 p. m., gospel address, A. C. Estes, speaker.

W. C. T. U.—Madison avenue—4 p. m., gospel temperance service; Philip Swain, leader.

Associated Bible Students—Meetings as follows, at 436 West Fifth street: Sunday 10:30 a. m., Berean Bible study; Wednesday evening, 8:00 p. m., prayer and praise; Friday evening, study of Tabernacle types and their anti-types.

Gospel Hall, 110 Liberty St., near Front street—Sunday-school at 9:30 a. m.; Gospel preaching every Sunday evening at 7:45; prayer and Bible study Wednesday at 8:00 p. m. All are cordially welcomed. Sunday at 10:45 a. m., meeting for believers.

Regular services of the Christian and Missionary Alliance held at German Reformed church, corner Duer street and Craig place, one block from postoffice, Sunday afternoon at 3:30 and Friday at 3:30 and 7:30 p. m.

CHRISTIAN SCIENTIST.

Christian Science Society, in Plainfield, New Jersey (128 East Seventh street). Services: Sunday, 11 a. m., Wednesday, 8 p. m.; Sunday-school, 9:45 a. m. Reading-room open each week day, excepting legal holidays, from 2 until 5 o'clock. Subject: "Unreality"; golden text, Jeremiah 4: 14—"Wash thine heart from wickedness, that thou mayest be saved. How long shall thy vain thoughts lodge within thee?"

First Church of Christ, Scientist.—Babcock Building, 240 West Front street—Services, Sunday-school 9:45, service at 11 a. m.; Wednesday, 8 p. m.; reading-room open daily from 2 to 5 p. m., except Sundays and legal holidays. Subject, "Unreality"; golden tevt, Jeremiah 4: 14.

RECREATION NOTES

The municipal dance will be held in the Washington School tonight.

Monday night West End Community Center will hold their business meeting. Reports are to be submitted by the various committees at the time.

Miss Snyder's dancing class will meet Monday night in the auditorium.

The Athenians will have a basketball practice in the High School gymnasium Monday night.

PASTORS TO EXCHANGE.

Rev. C. M. Anderson, pastor of the First M. E. church, will preach at the Netherwood Reformed church tomorrow morning at 11 o'clock, exchanging pulpits with the pastor, Rev. E. S. Ralston. In the evening, at 7:45, Mr. Ralston will preach.

The celebration of the Lord's Supper will be observed tomorrow morning at Warren chapel at 11 o'clock.

—Still-useful furniture may be sold for what it is worth to somebody else—if you give the selling-task to a classified ad.

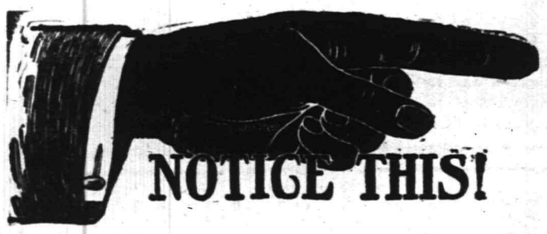

NOTICE THIS!

DISCRIMINATING OWNERS
PARTICULAR ARCHITECTS
EFFICIENT CONTRACTORS

DEMAND

High Quality Prompt Deliveries

THAT'S WHAT WE GIVE

J. D. Loizeaux Lumber Co.

EAST END YARD MILL WEST END YARD
No. Av. & Berckman St. Rock Ave. & S. 2d St. Rock Ave. nr. Front St.
Tel. 1776.

Plainfield Daily Press

Published Daily except Sunday, by the PLAINFIELD PRESS COMPANY, 193 North Avenue.

Entered at the Plainfield, N. J., Postoffice as second class mail matter.

Leslie R. Fort, Managing Editor.

TELEPHONE PLAINFIELD 3000.
Private Branch Exchange connecting all departments.

Two cents a copy. Ten cents a week. $5.00 a year in advance. Delivered by carrier or by mail. No extra charge for papers mailed to points in the U. S. and Canada.

Any subscriber failing to receive a single issue will confer a favor by notifying the business office.

Advertising rates mailed on application. Copy for change of advertisements to ensure change for same day must be at the office by 9 a. m.

Plainfield, New Jersey, April 1, 1916.

On Saturdays the editorial column of the Daily Press is conducted, at our request, by citizens who are free to express their own views. The contributing editor for today is William Newcorn.

BOOSTER vs. KNOCKER.

Every community is made up of those who are optimistic, commonly called the booster; the indifferent, who are satisfied to drift along, who neither build nor tear down; and the pessimist, who is called the knocker.

In this respect, Plainfield does not differ from any other city, and the optimists, the indifferent and the pessimists are just as plentiful here as elsewhere.

We have a city that justly we should be proud of; a cosmopolitan population, composed of the banker, the business man, the merchant, and men in every walk of life; streets and dwelling houses kept in excellent condition, police and fire protection second to none; schools and a school system that is praised throughout the State; gas, electric light, sewerage, water, and other municipal improvements; churches and theaters adequate for the requirement of the city; stores that compare favorably with those of any city of its size; factories that give employment to many men; a city government composed of men of intelligence, who devote the best that is in them, sacrificing time and pleasure to promote the interest of the people of the city, and providing an efficient and economical government without any compensation or expectation of reward.

With all this, there are many who continually find fault, who have not a pleasant word to say of the city, its people, its institutions, its stores, its government; men imbued with a spirit of discontent and are a detriment to the growth and development of the community.

In this glorious country of ours, the most precious gift possessed by man is the privilege of citizenship; of the right to take part in the functions of government; of aiding and assisting in the administration of its affairs and of participating in all civic movements. The exercise of this gift in a proper manner requires sagacity and discernment, and its application to local affairs should be towards the betterment of conditions both civic and political.

While everything in our midst may not be as perfect as we would like to have them, nevertheless we should appreciate what we have and make the most of it. Let us not stint our praise for what has been accomplished, nor withhold the credit from where it belongs; let us not hide our beauties under a bushel basket, but proclaim it aloud in our midst and elsewhere, every day, every hour, every minute.

Co-operative team work in our city will eliminate the knocker and invigorate the booster; it will promote civic pride; it will result in the growth and development of the city, which will inure to the benefit of all.

Therefore, let us make this our ideal, and put it before us, and dare to recognize it, and believe in it, and to build for it.

WILLIAM NEWCORN.

SPRING POET ARRIVES; MODESTLY STATES THAT SHAKESPEARE IS IN THE SAME CLASS WITH HIM

The author of the following "spring poem," the initial effort of the kind sent to the Daily Press for the season of 1916, is an Assyrian. He assures the editors that were his name not at the bottom of this effort, people would mistake it for a product of the pen of William Shakespeare, and we pass it on to our readers for their earnest consideration, as to whether or not the Bard of Avon has a chance when his work is compared with that of Dimitree Farhat. Incidentally, please note the date at the top of the page. Here is the "effort:"

TOUCHING SCENES IN EUROPE.

Alas how sad this terrible war, the guns still thunder from shore to shore,
The peace is still far, they will slaughter more, the result will be disastrous to all.
Oh Europe, the land of slaughter and woe, your best sons are crushed by the sword of the foe,
Oh Europe, the grieved, draped in black, your sons went away and never come back.
There in France they quit the dance, this terrible war put them in a trance,
And even the Germans would like to quit, as they had enough and would enjoy a rest.
England the great has just waked up she is ready to strike to be on the top.
Serbia is asleep and will rise again. She had some rest and healed from the strain.
Belgium the brave, beloved of all, the moment will arrive and you'll get your goal,
Russia the land where Cossacks rove, their enemy fell as soon they drove,
Turkey the land where prophets came there in the Dardanelles they won great fame
Bulgaria the place where cheese is made, he quit his trade and shined his blade.
Montenegro the place where heroes lived never before they ever been licked,
Austria the place of such a mixed race, Vienna the pretty is a sad looking place,
Greece is watchful and looking ahead, she doesn't believe in her blood to be shed.
...
Romania is afraid to join so late as she isn't sure what would be her fate.
Italy the land of music and art, she carried her sword and taking a part.
Wouldn't it be a joy if they all shake hands with the coming spring time and its lovely green grass!

DIMITREE FARHAT.

BIBLE READING HAS ITS EFFECT ON MEN IN TRENCHES

An English writer, James Sherliker, desiring to get the unbiased opinion of Tommy Atkins regarding the European war, recently visited one of the hospitals, and interviewed a number of the patients. Among others, he found a workingman who had enlisted and had an eye shot out.

"Ah don't mind admittin'," said the wounded man in response to a question by Mr. Sherliker, "that I prays occasionally that none of my shells will ever blow a German's eye out. Understand, ah'm no less a Britisher. Simply 'uman. Ah knows wot it is to lose an eye, see? And Ah can imagine what it'll be to lose two. Besides there's no 'arm in prayin' for your enemies. The Bible says as 'ow we should."

It would seem from this that the Bible is read and remembered in the trenches. That its teachings, especially those of the New Testament, will be a factor in the final arbitrament between the Nations, there is no doubt; for civilization is founded upon the Bible, and its teachings must prevail. The present war is simply a lapse, or perhaps, it was necessary in order to eccentuate the need of Biblical ethics among Nations as among individuals. This necessity has brought about a universal revival of Bible reading, and the Big Print Red Letter Edition offered by the Daily Press meets a vital want. The coupon elsewhere in today's issue explains the terms which make it almost a gift. —Adv.

—Do the available household workers of this city, who read the classified columns of this newspaper, know that you need a good servant?

On the Spur of the Moment

by Roy K. Moulton

Peace.

I would rather be a hero in the place
that I cal home
Than to rule a mighty continent from
Petrograd to Rome.

I would rather play tin soldiers with
a little boy of mine
Than to lead a mighty army through
the valley of the Rhine.

I would rather have him cuddle with
his head upon my breast
Than to wear a dozen medals of the
legion on my chest.

I would rather have him call me
"dear ol' daddy" than to hear
The voices of a multitude proclaiming me with cheer.

The American Mule's Lament.

Whenever nations go to war,
At once they think of me;
They send their buyers from afar,
And take me o'er the sea.

They make me pull their wagon
loads,
Amid the shot and shell;
And if I balk, a soldier goads
Me in the flank like, O everything.

What do I care for England, or
For France or Germany?
And what should I be fighting for
Where I've no sympathy?

I'm kincking to get home again,
On old Missouri soil,
Where I can live at peace with men,
And feed well for my toil.

Society Events at Grandville.

We note the following ad:

ATTENTION!
PIG KILLERS.

Chas. Sharpstein and Dan Krupp, of Grandville, Mich, issue a challenge to any butchers to meet them in a hog-killing contest to take place at Grandville, Mich., Friday, March 10, 1916. Bring your knives and steel. Hogs and everything furnished.

Proper Feeding for Baby.

Never allow a child to eat corned beef and cabbage before he is three months old, although he may be very fond of it.

Don't allow the three-months' old child to eat spaghetti or macaroni and cheese with the left hand. Teach him to use a fork.

Five-months'-old children should not be allowed to eat salmon, turbot or garlic too soon before retiring at night. Common sense should guide the parents in these things.

No child should be given rock rock candy or roundhouse steak before it has teeth.

One Way to Figure It.

Here's a sad story of a workman who thought his pay was insufficient and took the matter up with his employer. The employer took a sheet of paper, quoted a few statisticians, and produced the following figures:

	Days.
Days in year	365
One-third for recreation	122
	243
One-third for sleep	122
	121
Vacation	14
	107
Sundays	52
	55
Noon hours for year	28
	27
Saturday afternoons off	26
	1

"And inasmuch as you do not work Christmas, there is nothing left. I can't see where you feel called upon to ask for an increase in pay," declared the employer.

Of course there's another way to figure it.

We have a colored friend who thoroughly believes in preparedness. He always takes a razor with him when he goes to a party.

Eternal Fitness of Things.

Ad in Benton Harbor News-Palladium:

George H. Slaughter, Undertaker.

.....

The Handwriting on the Wall—Street.

"ROOSEVELT."

"The Prince and the Pauper" at the Astor Theatre Tonight.

ASTOR THEATRE

The production of Mark Twain's great master-piece, "The Prince and the Pauper," at the Astor Theatre, seems to meet with great approval by Plainfielders. Dainty Marguerite Clark, the idol of millions of photoplay fans, is the star of this wonderful productions. Every man, woman and child is familiar with the great American humorist's inimitable story of the ambitious little prince, each of whom craved the life and freedom of the other. It is a rare combination of quaint humor, rich with sparkling satire that has made the name of Mark Twain revered and loved the world over, and the occasional dash of pathos which makes the laughter

AND THE WORST IS YET TO COME--

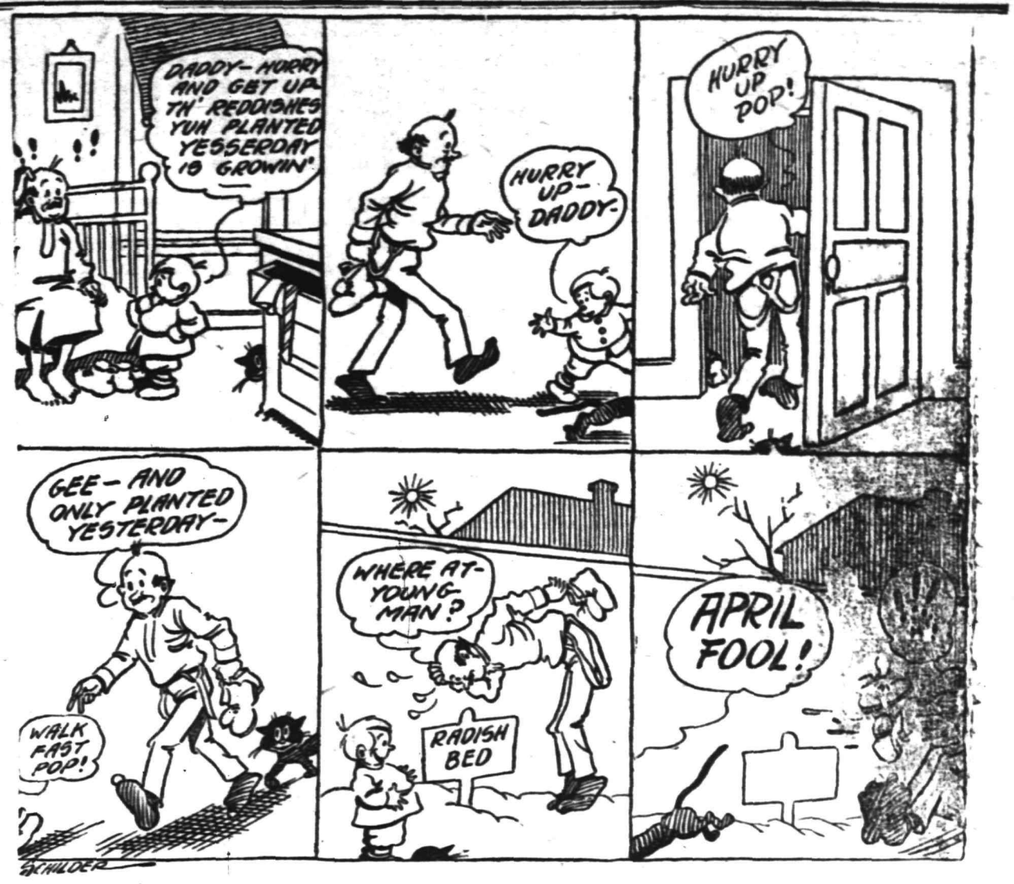

the richer. And there is now and then a real thrill that shows the master touch of the gifted author. It is the sort of a story that all will delight in and the photo production is one that can well be called part of a liberal education, since it introduces to the motion picture public the work of one of the nation's greatest men of letters. In addition to this wonderful picture we will show "The Paramount-Bray Cartoons" and others. This is the only theatre showing first run Paramount pictures in Plainfield. Get the Astor habit.

JULIAN MITCHELL TO DIRECT FETES

Annual Summer Carnival of Entertainments at Asbury Park Are Announced.

Asbury Park, April 1.—With the announcement today of dates for the annual summer carnival entertainments here it became known also that Julian Mitchell, the theatrical man, will produce and direct the fetes, including the baby parade on August 30. Mr. Mitchell has already been in conference with Mayor Clarence E. F. Hetrick, head of the carnival commission, on the program.

The first notable carnival event will be the Sunset Lake fete on July 20. Afterwards will come the ball for the princesses of the court on August 11, the coronation of the carnival queen on August 16 and the mardi gras on September 1.

A feature of the 1916 entertainment program, on file next week at the Information Bureau, is the Arthur Pryor concert dates for the Arlade. Mr. Pryor opens the season here June 26. Besides a series of six Wagnerian programs during the season, Mr. Pryor will devote special programs to grand and light opera, the classical composers, "popular" music, folk songs and American composers.

The Medical Society of New Jersey will celebrate its one hundred and fiftieth anniversary during its annual convention at the New Monterey Hotel here June 20 to 22. The Jersey society is the oldest medical organization in America. Representatives from many other State societies are expected to attend the celebration.

COMING EVENTS.

TODAY.

Physical department's demonstration—Plainfield High School Auditorium.

MONDAY.

Monday Afternoon Club.

Grace Church Parish House—Bible Lecture, Rev. Henry T. Fowler.

TUESDAY

Birthday luncheon, auspices Ladies' Aid Society—First M. E. church.

Loyal Daughters' Bible class entertainment—Hope chapel.

Bible Lecture—Grace Church Parish Mouse.

WEDNESDAY.

Elks' installation.

"Ladies' Night"—Columbus Club.

Annual meeting—Hope chapel.

Annual meeting—Warren chapel.

Union Prayer Services.

FRIDAY.

Piano Recital—Benefit Belgian Relief, P. H. S. Auditorium.

Annual Meeting Mothers' Association.

Mrs. Josephine Dentz, of Duer street, who is ill at her home, is said to be a little improved.

Miss Woolley, of 539 West Front street, has removed to 319 West Front street.

Mrs. C. F. Colthar, of Duer street, is detained at her home by illness.

David R. Conover and daughter, Gertrude, left today for Avon-by-the-Sea, where they will spend a few days.

—When discontent reaches a certain point, the furnished room advertisements become very interesting to some people.

PUBLIC LIBRARY NOTES

THE CRAIG A. MARSH LAW LIBRARY.

Lawyers in our own city and contiguous towns are fortunate in having right at their elbows, so to speak, so workable a collection of law reports, digests and law text-books as are represented in the Craig A. Marsh Law Library, presented to and housed at the Public Library.

This collection is in the west end of the main room of the old building; a quiet spot, well lighted naturally and artificially, with ample table and shelf-room. The collection is accessible from 9 a. m. to 9 p. m. When properly charged at the delivery desk, law reports and digests may be borrowed over night, and text-books for two nights.

Following are the most frequently consulted sets. *—Outstanding subscription.

Federal Statutes. 1903-1906: 1909.
*U. S. Supreme Court Reports. v. 1-59. 1882-1914 and advanced sheets.
*New Jersey, Acts of the Legislature. 1821-1915.
Compiled statutes of New Jersey, 1911. 5 vs.
Honeyman.—Index-analysis of the statutes of New Jersey, 1910.
*New Jersey Senate Journal. 1881-1915.
*New Jersey Minutes of the General Assembly. 1888-1915.
New Jersey law reports, v. 1-87. 1790-1915.
Note.—Continued through Atlantic Reporter.
New Jersey equity reports. v. 1-84. 1830-1915.
Note.—Continued through Atlantic Reporter.
Parker.—Digest of the reported decisions of the courts of New Jersey. 1 v. and supplement, 1913.
*New Jersey law journal. v. 1-37. 1878-1915.
New York Court of Appeals reports. v. 1-215. 1847-1915.
Note.—Continued through Northeastern Reporter.
New York State Supreme Court reports. (Hun.) v. 8-99. 1874-96.
*Atlantic Reporter. v. 1-94. 1886-1915 and advanced sheets.
*Northeastern Reporter. v. 1-109. 1885-1915 and advanced sheets.
Lawyers Reports Annotated. v. 1-70. 1888-1906.
Lawyers Reports Annotated. New series. v. 1-26. 1906-1910.

NEW JERSEY TEXT BOOKS.

Besson.—Collection of forms and entries.
Biddle.—Principles, pleading and practice obtaining in the Court of Chancery in divorce.
Black.—Law of taxation.
Clevenger.—Courts of New Jersey.
Corbin & Hobart.—Rules of the New Jersey courts.
Crandall.—Brief treatise on the building lien.
Dickinson.—Forms of pleadings and precedents in the Court of Chancery. 2 v.
Dill.—Statutory and case law applicable to private companies.
Elliott.—Sales act.
Erwin.—Law and practice in the district courts.
Holmwood.—New Jersey employers' liability law.
Honeyman.—Justice of the peace.
Honeyman.—Treatise on the jurisdiction of civil and criminal proceedings.
Jeffery.—Precedents and notes of practice.
Knox.—Law of married women.
Lanning.—Help for township officers.
McCarter.—District court practice.
New Jersey, Supreme Court.—Rules.
New Jersey, Court of Chancery.—Rules.
Nixon.—Forms of proceedings under the State laws.
Randolph.—Review and index of Succession law.
Randolph.—Supplement to Randolph's Succession law, 1909.
Rockwell.—Law of landlord and tenant.

- Proctor's Theatre -

A more fascinating picture in every respect could not be found than the Metro. production presented at Proctor's today. It is "Man and His Soul," and features no other than Francis X. Bushman, the popular screen idol who has hosts of friends and admirers in this vicinity. "Man and His Soul" is a most gratifying and worth-while subject, and points out the sordid and grasping side of every-day business life, and it convinces because that sordidness converts a man with a conscience into an inhuman money-making machine in a very realistic way. This is not an allegorical and preachy drama, for there are but a few allegorical scenes. Mr. Bushman in the leading role, is supported by an extremely capable cast, which includes Beverly Bayne, Jack Davidson and a host of other equally as well-known. In addition, today, two comedy features have been provided for the amusement of the little folk. One is Charlie Chaplin in "The Woman," one long and continuous howl of laughter and aching sides, and the other, "The Mishaps of Musty Suffer," with Harry Watson as chief funmaker. A well-balanced program, indeed, and one appealing to all tastes and classes of amusement seekers. Monday is a gala day, indeed, for it is then that Paramount Pictures are introduced to the patrons of Proctor's. With the consummation of the presentation of these pictures, Proctor's becomes the home of all the leading photoplay productions in the world, including the Paramount, Triangle, Fox and Metro. photoplays. On Monday, Pauline Frederick, one of the most popular Paramount stars, will be seen in "Zaza," one of her most popular picturizations. In addition, three exceptional comedies will be shown—Si Hopkins (the original) will be seen in a laugh-provoking comedy; Frank Daniels will appear in another, and those two funny fellows, Ham and Bud, will cut up some of their comic capers in a third. There will also be cartoon and scenic subjects to round out a program that is resplendent with variety and wholesome amusement. Mary Pickford will be seen on Friday of next week in one of her most charming pictures, "The Girl of Yesterday," and Theda Bara will soon appear at Proctor's in her latest production entitled "Gold and the Woman."

Y. M. C. A. NOTES.

The last big rally for young men and older before the evangelistic Evangelistic Campaign will be held Sunday afternoon at 4:15 in the Y. M. C. A.

Great singing, led by the orchestra, and special music on the Victrola will preface an unusual address by Secretary Lynn entitled 'Realigion, or Putting Real into Religion."

—A good many of the readers of this newspaper are "probable buyers" of your property. Do they know that it's for sale?

Daddy's Bedtime Story—

What Finally Happened to the Little Girl, Karen.

It Seemed as if She Were In Church Too.

[Adapted from Hans Christian Andersen.]

THIS is the fairy story daddy told Jack and Evelyn after supper:

"There was once a little girl who loved her shoes so well that she wore red ones to church and thought about nothing else all the time she was there. Then an old soldier with a red beard who stood outside the church door touched her shoes, and from that time on they danced and danced till she had no rest. After dancing night and day for a long time she came to live with a parson's wife. Here she did her work very well and was so kind to the children that they all loved her. But when Sunday came they all went off to church and left her home alone. As she sat in her bare little room, reading out of her prayer book, she suddenly heard the notes of an organ. She raised her head to listen and saw her room full of sunshine, which lay on the white robes of an angel, who held a beautiful green branch covered with roses in his hand."

"Oh, daddy, what did the angel do?" cried Jack.

"The angel touched the ceiling of the little girl's room with the branch, and it rose to a great height. Wherever the roses touched stars came. Then the angel touched the walls, and they spread out till her room became just like the church, and she could see and hear the organ. She saw all the old folks and little children who had come to church, and she heard them singing. Then it seemed just as if she were in the church, too, and when the song came to an end the people all looked up and saw her and said, 'It is a good thing that you came to church, too, little Karen.'"

"They remembered her, didn't they?" Evelyn understood.

"Then Karen was glad that she had been able to leave her little, bare, lonely room and join all the other children who were singing nice hymns. The organ sounded beautifully through the little church, and the children's voices echoed sweetly through the choir. The warm sunshine streamed in brightly through the open window of the church. It fell right on the bench where Karen sat, so that she felt very happy and glad. Her heart was so full of sunshine and joy and peace that it broke, and her soul flew out of the window and mingled with the sunshine which went to heaven, and no one there in the church ever remembered to ask about her little red shoes," daddy finished.

"Is that a true fairy story, daddy?" asked Evelyn.

"It's as true as any fairy story ever written!" cried daddy. "And now give me two hugs and skip off to bed like good children."

"Good night, daddy!" Jack called back from the top of the stairs.

Household Hints

CANNING AND PRESERVING.

Peach Skin Conserve—Wash peaches before paring, then grind or chop skins; to three pints of skins add quart sugar and pint of juice after peaches are canned (water will do). Cook slowly about one and one-half hours or until thick, then add half or three-quarters box raisins; boil five minutes longer. Just before removing from fire add half pound English walnut meats (chopped, not ground). Grease kettle with butter to prevent sticking.

Peach Sirup—When canning peaches save peelings for peach sirup. Wash peaches before peeling, save peelings, and cover with cold water. Let boil twenty minutes, set off to cool; when cool put into bag and let drain. Take two parts juice and one part sugar. Boil to sirup. Fine for pancakes.

Peach Marmalade—To one quart peach juice add one-half pint peaches mashed fine, and as much sugar as juice; cook till it jellies when tested on a cold saucer. Put in cans and seal. This is a fine spread, and the peach juice, which is often thrown out, can be used to very good advantage.

Canned Peppers—Half bushel sweet green peppers; cut tops and remove seeds. Place peppers in deep kettle. Put one teaspoon salt in each pepper, and completely cover with boiling water; let stand one hour (this takes away the raw green taste). Arrange peppers in fruit jars. Put one inside the other and stand with tops up. Peel and slice one peck of ripe tomatoes, boil ten minutes and pour over peppers; seal cans while hot.

BABY'S DRESSING BOX

Get from the grocer a box that held packages of flower seeds. Varnish the outside and line with mercerized sateen. Inside of the lid tack a piece of ribbon to match the lining. Tack to form pockets in four places. In these slits put comb, brush and small scissors.

Make a pincushion of sateen, the width of the box, and tack in place at one end of the box.

In the box may be kept vaseline, medicated cotton, boric acid, baby syringe and powder, also soap and wash cloth in rubber bags.

This is much better than the baby basket, as everything is protected from the dust.

THE TABLE

Baked Fish—Clean fish for baking, season with pepper and salt; wrap in a well oiled piece of heavy white glazed paper; tie it securely and bake for one-half hour; when done remove the paper and serve with melted butter.

Cereal Bread—One cupful rolled oats, four level tablespoonfuls barley flour, two level teaspoonfuls salt, one quart boiling water, one pint scalded milk, one yeast cake, about two quarts of whole wheat flour. Recipe makes three loaves. Mix oatmeal and barley, stir this into the boiling water, cook slowly one hour. Rub through a sieve, adding sufficient water to make three cupfuls. Add milk, salt and when lukewarm dissolved yeast. Stir in flour to make a soft dough. Beat with a wooden spoon five minutes. Cover, stand in a warm place until double its bulk. Add more flour, beat; do not make a stiff dough. Pour into greased pans, let stand until light; bake forty minutes. This is moist and porous. Pearl barley may be used in place of barley flour. Soak one-half cup over night, cook with oatmeal.

Peach Pudding—One cupful of flour, one-fourth teaspoonful salt, two cupfuls fine bread crumbs, one-half cupful chopped nuts, two tablespoonfuls lemon juice, one cupful sugar, two cups peaches, three eggs. Mix all dry ingredients, add beaten eggs, lemon juice and peaches. Beat well. Pour into buttered molds and steam two hours. Serve with cream.

New Cake Filling—Take two tablespoons peanut butter, two cups powdered sugar, add cream or milk to make a soft paste; put between layer cake or on loaf cake.

"MARRYING FOR MONEY" WILL BE RESUMED ON MONDAY

Say! for the love of Mike desist. Cease omitting every warm day, the chapter about Ortrude and J. C. Your whole paper is good, but that story is choice. When pressed for space cut out anything else that may be necessary, but spare us our few minutes with Ortrude and J. C.—at least until J. C. recovers."

Thus is expressed a protest on the back of a postal card received at the Daily Press office yesterday regarding the "Marrying for Money" articles, written by Mrs. Leonard. The publishers of the Press regret that on two different occasions recently there were a few days intervening between installments of this story. The first was due to the fact that while moving one week's installment was mislaid, and it was necessary to write to Cleveland for duplicates. When those came, through some mistake on the part of the syndicate house, we failed to receive subsequent issues, and this was not discovered until the last installment ran out on Wednesday of the current week. New copy was immediately sent for, and the Press hopes to resume publication of the serial not later than Monday. The mail service has been so uncertain of late, however, that until the copy is actually in the Daily Press office, no definite promise can be made, other than that the adventures of Ortrude and J. C. will be set forth until the end at some time.

That the articles are read by scores of readers has been proven by the fact that at both times when the publication has been temporarily discontinued, there have been many protests. So long as articles by Mrs. Leonard are procurable, the Daily Press will continue to print them, as they have been found to be the best pulling serial ever published in this newspaper.

The Plainfield Lyceum will meet tomorrow afternoon at Bethel chapel, at 5 p. m. All are welcome. William Mayse will be in charge of the program.

PRINCETON SENIORS INSURE THEIR LIVES

Novel Method Adopted by Students to Raise Alumni Memorial Fund.

Princeton, April 1.—Insuring their lives in favor of their college is the latest means which has been devised by the senior class at Princeton University for raising an alumni memorial fund. The system has been approved by both the Princeton Graduate Council and the board of trustees, and it is expected that after twenty-five years the class will have at least $60,000 to present to the university.

The insurance policies will be taken out individually by the members of the graduation class, and the premiums will range roughly from $4 to $15 per year, bringing in a return of from $100 to $400 each. The policies are to be held by a large insurance company and will be divided into three classes, the entire principal being paid to the university after twenty-five years.

This is the first Princeton class to have undertaken this system of raising funds. Previous classes have organized memorial committees and through these committees secured individual contributions each year. In addition to the insurance scheme, the present seniors have also offered to make individual contributions.

—Press want ads work wonders.

ESTATE OF EDGAR HUIDEKOPER, deceased.—Pursuant to the order of George T. Parrot, Surrogate of the County of Union, made on the eighteenth day of March, A. D., 1916, upon the application of the undersigned, as executrix of the estate of said deceased, notice is hereby given to the creditors of said deceased to exhibit to the subscriber under oath or affirmation their claims and demands against the estate of said deceased within nine months from the date of said order, or they will be forever barred from prosecuting or recovering the same against the subscriber.

ROSE SKEEL MUMFORD, Executrix.

ca w4s Fees $11.10.

Success Results From Hard Work

Girls or women who have to work will, if they wish to make themselves more valuable to their employers, learn all they possibly can about the particular work in which they are engaged. If you are a saleswoman in a store you should make a close study of the goods you sell, should arrange your stock attractively and take a whole souled interest in the people who stop at your counter. Such a girl certainly will make herself valuable to her employer and when promotions are going the rounds she may be sure she will be remembered.

The girl in the business office has countless opportunities to grow "bigger" than her position if she has sense enough to see these opportunities and take advantage of them.

In every office there is always some one who is singled out for doing such and such work, simply because he or she uses comomn sense and can be relied upon, but suppose that Miss or Mr. Blank is suddenly called away for a day. In a twinkling the office is in an upheaval. No one feels competent to go ahead with the interrupted work and every one envies the talented Miss or Mrs. Blank, who is sorely needed at the moment.

Being able to fill in in an emergency is certainly a feather in any one's cap, and the wise girl or woman will not, as the saying is, "let the grass grow under her feet," but will utilize her spare time studying her work and studying the people above her. Thus should an emergency arise and she be called upon the chances are she will acquit herself most creditably.

Some time ago a prominent manufacturer, who, by the way, handles the firm's orders personally, was suddenly called away from his office. Several important orders lay on his desk. "Miss Blank," he called to his stenographer, "do you think you can write out these orders correctly for the foreman?" The girl had seen him do the work and had studied it. She assured him she could take care of the orders. That was at nine o'clock in the morning. At three in the afternoon the goods were boxed, ready for shipment. Had this girl been a dreamer instead of a hustler she never would have been called upon to do this important piece of work.

Influence Unnecessary.

Unfortunately many girls think that influence is very necessary toward obtaining anything like a desirable position, but all the influence in the world will not help one if one is not willing to work and work faithfully. Most of those who hold good positions had to work up to them. Influence did not help them to succeed.

Success comes only after hard, faithful, painstaking work, and the person who thinks success is at the end of a short-rose-bordered path is very, very much mistaken.

The girl or woman, who wishes to make good in any line must put her shoulder to the wheel—must do her very best. Hard work and success go hand in hand, and the girl who works hard will succeed. She will not have to rely on influence to make good.

Evening dress of black silk tulle over chiffon with spangled bandings as trimming, $25.

Courtesy of John Wanamaker, New York.

Sports suit of tweed mixture, in light and dark gray, $27.50.

Courtesy of John Wanamaker, New York.

The Engaged Girl in Business

It's a well known fact that employers dislike having engaged girls on their staff. One who seeks a new position is heavily handicapped, and is apt to find her employer regarding her with rather different eyes.

Apart from the fact that he knows the stay of an engaged girl cannot be a long one, there are other things that have made the employer distrustful of the girl who wears a diamond half-hoop on her left hand. As a general rule, he finds his assistant, after her engagement, less hardworking and altogether less efficient.

Moreover, the engaged girl generally belongs to the clock-watchers—hateful tribe! All the afternoon she keeps count of the minutes, and almost before the hour has struck she is monopolising the glass to do her hair afresh and put on her hat at the most becoming angle.

The chief notices the clock-watching, and he notices the frowns and pouts when his assistant is asked to stay an hour late to finish a rush job. No wonder he begins to lose confidence in her. No wonder, if she doesn't pull herself up in time, that she is told there will be no further need of her, and the money which was to furnish the bottom drawer must then be spent on bread and butter while she is seeking another post.

She will find it a difficult thing to obtain, for few men want an engaged girl, especially one who has been dismissed from her former position.

REST CURE FOR RAZORS.

Barbers tell us the razor gets tired and is improved after a rest. This is true in a scientific sense. It is not exactly a rest that the razor needs, although that term will express it pretty well.

It seems that any razor, after constant use on the human face, will become not exactly dull, for the barber can sharpen it, but rather sluggish, and refuse to work as smoothly as when it has lain for a few weeks without work.

Constant use and continued sharpening put the molecules in a sluggish condition, and it is impossible to get the same edge as when the steel has not been used for some time.

When the razor lies idle and the electric current is passing off at the edge the particles are being toned and tempered, and the edge actually becomes more smooth and really sharper and more fit to remove the beard.

It is claimed that a razor wrapped in rubber cloth and placed in a drawer away from any damp will not be as benefited by the rest as will a razor that is simply laid away rather carelessly without any isolation. It is the same if the razor is enclosed in a glass case, for the insulation prevents the electric current from passing through the metal.

Don't Kiss in Public

An idea prevails among men that girls waste their kisses to a considerable extent. Not, of course, that a girl should not kiss her chum or her family circle, but she should use sense and discretion in the matter.

It is not a sight to move anything but a tolerant smile to see two girls kissing one another in public, as a rule. Yet there are many girls and women, too, who seem to imagine that a street in a busy thoroughfare, or a place of entertainment, are quite suitable spots for caresses.

They are wrong; indeed, their action is in hopelessly bad taste, and degrades a friendly and beautiful act.

Perhaps the sole exception may be found in the parting at a railway, where privacy for the moment cannot be secured, and where separation is very real. Then the onlooker feels not amused tolerance but sympathy.

To Clean Looking Glasses

Take part of a newspaper, fold it small, dip it in a basin of clean cold water, and when it is thoroughly wet squeeze it out as a sponge, and then rub it hard over hte face of the glass, taking care that it is not so wet as to run down in streams.

After the glass has been well rubbed with the wet paper, let it rest a few minutes and then go over it with a fresh dry newspaper, till it looks clean and bright, which it will do almost immediately.

The inside of windows may be cleaned in this way, and they will look beautifully clear.

Uses of Herbs

Every housewife should learn the uses of savory, health-giving herbs. The following will be helpful:

Mint, for mint sauces.

Angelica, for flavoring cakes.

Lavender, for oil and toilet water.

Sage, for sausage and meat dressings.

Sweet fennel, leaves used in fish sauces.

Dill, the seeds are used to flavor pickles.

Borage, leaves boiled and eaten like dandelion or spinach.

Thyme, in gravies and dressings for stuffed meats.

Chives, used for flavoring soups and salads.

Tarragon, leaves useful in giving a delicious flavor to vinegar and pickles.

Coriander, fennel and carraway seeds are used for flavoring syrups and cakes.

Among the medicinal herbs are included:

Arnica, hops, catnip, bone, pennyroyal, belladonna, sage, rue, horehound, marshmallow, wormwood, hyssop and peppermint.

Purity in Eggs

The feeling generally prevails that one egg is as wholesome and as clean as another. We may fret and worry about the possible germs that come to us in the ice. We properly take no end of precautions in favor of a pure milk supply. We insist on wrapped bread and germless oysters and a dozen other kinds of pure food.

We trust the hen. Few of us ever realize that any germ or uncleanliness can penetrate the smooth surface of the egg shells. That opinion just shows that we do not know it all when it comes to the pure food proposition.

The very fact that eggs grow "stale" is proof enough that trouble does penetrate the shell. For this staleness is produced by the presence of micro-organisms, which in growing produce poisonous products productive of ptomaine poisoning.

So, too, eggs laid by hens not hygienically cared for may be carriers of uncleanliness. To insure the perfectly clean eggs, the hen must have clean nests, clean runs and an abundance of clean, pure water.

Gem Superstitions

Most precious stones have some superstitious belief attached to them. A piece of agate worn on the person is supposed to be a safeguard against lightning. The beryl was formerly held to promote happiness between man and wife. The turquoise is said to be a protection against falls and sudden injuries.

The topaz was highly prized on account of its supposed magical powers of dispelling enchantments and calming frenzy. The green emerald is held in high esteem by the Peruvians, many of whom believe that the mines whence emeralds are extracted are guarded by terrible giants and dragons. Perhaps more superstition attaches itself to the opal nowadays than to any other stone.

On the other hand, the people of long ago, considered that this fiery gem had the power of rendering its owner lovable, and of bestowing on him or her the gift of invisibility.

LIBRARY PASTE.

Dry a pint of flour in the oven. When hot wet with cold water and stir into a smooth paste, then add gradually sufficient boiling water to make a thin starch, stirring until thoroughly smooth. Then force through a sieve to remove lumps, and when lukewarm add a teaspoon of carbolic acid to preserve. Put in wide-mouthed bottles and cork.

HUMMEL WILL BE NAMED.

Francis F. Hummel, editor and publisher of the Dover Index, will be appointed postmaster of Dover next week. The nomination was agreed upon after former Congressman W. E. Tuttle, Jr., conferred with United States Senators Martine and Hughes.

—Press want ads. pay.

The John Wanamaker Store

Formerly A. T. Stewart & Co. — Broadway at Ninth, New York.

Rose Bushes, Shrubs and Flower Seeds

Our Holland-grown rose bushes this year are as fine as we have ever seen. Their roses will bloom well in the open and keep their richness of color unimpaired by the Summer heat; they are roses of sturdy growth; roses blooming freely; roses bearing distinctively formed buds; roses that bloom profusely and roses that are perhaps more beautiful but less prodigal of bloom. They are winning a most unusual lot of praise—and they are at the old low prices—15c each; $1.75 a dozen.

The first orders for rose bushes receive prior attention, and are always filled, whereas late comers may find that the stock of the desired variety has been exhausted.

Rose Bushes

Mrs. Crawford—crimson.
Marshall Niel—yellow.
K. A. Victoria—white.
Clotilde Soupert—light pink.
W. H. Cutbush.
Persian Yellow.
Caroline Testout—satiny rose.
Madam Plantier—white.
Thousand Beauties—pink.
Mrs. John Laing—soft pink.
Captain Christy—delicate flesh, red center. Baby Rambler.
Baron Bonstettin—dark crimson.
Paul Neyron—deep rose.
Baroness de Rothschild—light pink.
Byrn Mawr—red.
Killarney.
P. C. de Rohan—crimson.
American Beauty Rose.
Fisher & Holmes—crimson.
Dorothy Perkins Rose.
Frau Karl Druscki—white.
The Wanamaker—brilliant crimson.

Bulbs

Cannas, 5c each.
Amaryllis, 10c each.
Elephant ears, 10c each, $1 doz.
Madeira vines, 5c each, 50c doz.
Begonias, double, 8c each, 90c dozen.
Lily bulbs, 15c and 20c each.

Flower Seeds

Domestic flower seeds, 5c package; 13 packages for 50c.

Sweet Peas—The easiest of our garden annuals, blooming with greater freedom than most others, with a perfume all their own. One pound will plant a row 100 feet long. Sow now and up to May 1.

Gilt-edge Mixture—Large flowers, long stems and in wonderful variety of colors. Packet, 5c; ounce, 10c; quarter pound, 30c; pound, $1.

Orchid-Flowered Mixture—frequently referred to as the Spencer type. The flowers are gigantic, produced in wonderful profusion and borne on long, stiff stems. The colors are marvelous. Packet, 10c; ounce, 20c; quarter pound, 60c; pound, $2.

Nasturtiums—Truly this is everybody's flower; for what can one plant that will give greater satisfaction? From early Summer until frost time the plants are a mass of bloom.

The dwarf variety is best for garden-path inclosures, while the tall are best suited for trailing on fences, trellises, walls, etc. Tall and dwarf, each separate. Packet, 5c; ounce, 15c; quarter pound, 30c; pound, $1.

Grass Seeds

Carter's Tested English Flower and Vegetable Seeds, 10c package.

Sutton's Gold Medal English Grass Seed, 50c lb.; 5-lb. package, $2.25; 10-lb. package, $4.40.

Kentucky Blue Grass Lawn Seed, 12 oz. net, 25c.

Evergreen lawn grass seed—A carefully blended formula of dwarf close growing grasses, that will keep their color despite prolonged droughts.

One quart will feed 100 square feet of space, where no grass already exists. Pint, 15c; quart, 25c; two quarts, 40c; four quarts, 65c; peck, $1; half bushel, $2; bushel (20 pounds), $4.

Shaded lawn grass seed thrives in densely shaded spots, under most of the trees, and does equally well in the full sun.

Pint, 15c; quart, 25c; two quarts, 40c; four quarts, 75c; peck, $1.25; half-bushel, $2.50; bushel (20 pounds), $5.

Fairmount Park lawn seed—Carefully selected to give good results. Moderately priced and free from weeds it is sure to please.

Pint, 10c; quart, 20c; two quarts, 35c; four quarts, 60c; peck, 85c; half-bushel, $1.50; bushel, $3.

Garden Tools and Fertilizers

Rakes, hoes, spades, lawn-rollers and lawn mowers, garden fencing and trellis of wire, poultry netting—everything required for the sewing of seeds and care of lawns. Moderate prices.

Subway floor, New Building.

Fur Storage

Tens of thousands of fur coats, rugs and other articles spend the year from April to October in the Wanamaker Cold Storage Vaults free from the ravaging influence of heat, safe from moths, fire, dust and burglars. Moderate charges.

Tenth Gallery, New Building.

500 Sample Skirts

Will Be On Sale Monday

$4.50 for skirts of serge, poplin, corduroy and jersey cloth, of $6 to $13.50 qualities.

$7.50 for silk skirts of $10 to $22.50 qualities.

500, all samples; a few duplicates; and a few made up specially for us out of surplus materials. Black taffetas, plain, moire striped, satin striped and with silver tinsel brocade; white and high colors in corduroy and jersey cloth.

A very exceptional offering.

Second floor, Old Building.

25 Baby Carriages to Sell at $20 Each

Time now to take his majesty out of doors to get the sunshine every minute; in fact, he should almost live out of doors. The safest, best, most comfortable place for him is in a baby carriage.

This special model, of which we have only twenty-five to sell at $20 each, is made of reed—natural, brown, gray or white enamel finish—with reversible gear, sliding hood, reclining back, removable cushions, nicely upholstered.

Fourth Gallery, New Building.

Tufted Candle-Wick Bedspreads---*Just In*

These spreads are very pretty and uncommon. They are made by hand. Various sizes and designs have been made up so that customers may choose, and give orders for individual requirements.

Single bed size spread, with fringe and bolster sham to match, $15. Full size, $20. Double bed size, from $18 to $50.

Hand-made pieced and patch-work spreads, $37.50 to $75 each.

Third Gallery, New Building.

There Are a Number of Good Pianos—a Few GREAT Pianos

Five of these great pianos are in the Wanamaker Store.

Greatness Is Not a Matter of Price

There are pianos that cost more than our Lindeman, for example, that do not compare with it in musical value.

Greatness in a piano means a tone at once beautiful and true, and a construction thoroughly dependable.

These five pianos are the fruits of years of experience, and their honor is beyond criticism. They are the

Schomacker — Lindeman
Emerson — Kurtzmann
and the celebrated Knabe

There are instruments in this group at any price you care to pay, except a price too low to buy a reliable piano. Terms to suit your convenience.

Angelus-Player-Pianos in All Five

The Angelus, finest of all player devices, has been incorporated in each of these famous pianos, making the most notable group of player-pianos anywhere in the world.

First Gallery, New Building.

The Music of Spring

There is the music of the earth awakening. There is the music in your own heart, responsive to the new life in trees and flowers. And there is the music that merges these two, giving expression in song and the gladness of the dance. This is the music of the

VICTROLA

The Victor records for April are ready. They are here. And all the records of the many months and years during which the greatest of artists and musicians have sung and played the music the world loved.

$5 or $10 down

brings a Victrola to your home at once. Any type, $50 to $200, and $5 or $10 each month thereafter soon completes the payment.

Come and hear the new records.

First Gallery, New Building.

The John Wanamaker Store

TRY A PRESS WANT AD.

Local Sports In Entirety
General News In Brevity

Daily Press Sport News

Edited By H. S. Sharkey

Serving Its Twenty-ninth Year. PLAINFIELD, NEW JERSEY, SATURDAY, APRIL 1, 1916. Sports Dept. Tel. 3000—Extension 3.

JACK JOHNSON, JUST PASSED HIS THIRTY-EIGHTH BIRTHDAY, SAID TO HAVE LOST ALL HIS FORTUNE

England is the most hospitable country on the map. She has proved it time and again by affording refuge to deposed monarchs, wild-eyed anarchists and bloody-handed nihilists. There are limits to John Bull's generosity in such matters, however, and it seems that John's stomach has been turned by Jack Johnson. The ex-king of the heavyweights was informed that England could manage to get along without him. "Here's your hat," said J. Bull, politely. "What's your hurry? There's the door. Must you go? Don't forget your wife." And so Jack went away from there, bound, it is said, for South America by way of Spain.

Jack was thirty-eight years old yesterday, as he was born in Galveston, Tex., March 31, 1878. In spite of his vain boastings to English newspaper scribes, to whom he recently expressed the belief that he was able to lick any man breathing, Johnson is surely through as a boxer. According to the English papers, Jack didn't make any big hit as an actor-man, and added little to his pile by that means. The money he received from his battle with Willard in Havana has practically vanished, and the big smoke is said to be on the verge of that condition popularly described as being "broke." When at last he reaches that condition, there will be a great scattering of the hangers-on who have fattened on Jack's past prosperity, and the big black will find himself friendless and alone. It will only be a case of history repeating itself, for scores of fighters, white as well as black, have traveled that route. It is a well-beaten trail, but it is no longer popular with the majority of the top-notch pugilists.

Johnson is an example of too much prosperity. At the beginning of his career Jack was an affable, polite, modest fellow, and his famed golden smile had real friendliness in it. Like so many of his race, he was a child in temperament. Money made him a spoiled child. He was afflicted with an exaggerated ego, and came to believe that his money and his position as champion gave him a right to do as he pleased. The strong arm of the law grabbed him and gave him a rude awakening. An exile from his native land, he has since been a wanderer over the earth, hustled about from pillar to post.

Johnson insisted in England that he laid down to Willard. "They promised me that if I would consent to be defeated by Willard I would be permitted to return to the United States and would enjoy the freedom any other man would. I would be allowed to see my old mother, and I would have my motor cars and other property restored to me. It sounded very attractive, and I fell for it, but they played the double-cross on me."

That is a very entertaining sort of yarn, but if Jack was faking in Havana he was a far better actor than he has proved himself to be on the stage. Jack has nothing to lose by spinning such a yarn, and he may find a few people who will believe it. Jack has one consolation, and that is that there are mighty few things he could say or do that would besmirch his reputation.

There isn't any doubt, however, that Jack is very much in earnest when he gives expression to his longing to return to the United States. Few people have sympathies broad enough to include Jack Johnson. He is a man without a country, and doubtless he deserves his fate. Since his exile, however, Johnson has sounded one note of deep sincerity which is to his credit—his love and longing for his "old mammy." The heart of the black outcast still beats true to that universal instinct of humanity which enshrines the name of "mother" in the holy of holies.

DECLARES BASEBALL FANS DEMAND NOISE

"Riding" Players and Umps Adds Life to Games on Diamond.

The rough-neck stuff on the ball field is not desired, nor words that will not be accepted by the national board of censorship, but a debate between an ump and the manager, or a bit of racket from the bench, adds spice to the matinee, and many baseball fans indorse remarks by Manager Miller Huggins that there is a tendency to put the lid on too tight.

An additional clamp has been put on by the National League's rule that managers and players shall not draw pay during periods of suspension.

For suspensions really merited this is all right, but there is some fear the new rule may be oppressive by the over-zealousness of Mr. Tener and his umpires, just as some think has been the case in the American League.

The National League chief already had put his feet and his hands down on anything loud inside his parks. He issued his instruction to his umpires last season and each afternoon the umps conferred with the rival managers, informing them in these words: "Nothing goes today, you know. That's from the boss, and I'm acting for him." Inasmuch as a fine or suspension was the penalty for breaking the rule, the ball games in the National League became very tiresome and tame.

We do not support the silly kicks and complaints from the ball players and the managers. It becomes tiresome to see a batter argue with the umpire on every strike that is called, but to attempt to convert a ball game into a pink tea social event is a mistake and President Tener will realize this.

It's worth the price of admission to watch Jawn Evers poke fun at the umpires, and it's worth the price of admission to match Charley Herzog "ride" Huggins and the Cardinals from the first inning to the finish. That's what the fans want—they want the pitcher and the swing from the batter. These verbal battles supply the needed interest to the fan.

There's a limit to everything—we'll agree to this, but show us a player who accepts everything without a word in defense and we'll show you a ball player who does not hit around .300.

The treat of the 1914 season was the games between the Boston Braves and the Cardinals. Stallings and Boston won that National League pennant because they outgamed the Cards and because their attack had the greatest effect. With the first pitch Evers led the parade. He "mounted" the pitcher and he "was on" the batter, who was up there with a chance to drive in several runs with a hit. These tactics won that flag for the Braves.

The bitterness between the Cardinals and the Braves was so intense that the umpire was watching the moves of the players more than the decisions he had to render. In almost each of the 22 games one or more players were lifted from the box score, and it was a common sight to see half a dozen or more bench warmers on their way to the clubhouse because they were too fresh in their remarks. But, Tener, that's the stuff that fills the ball parks! Take away this aggressiveness from baseball and a film performance will be just as exciting as a noiseless ball game.

PUBLIC PARKS GOLF COURSES PLAN NATIONAL ORGANIZATION

Provided sufficient encouragement is received from New York and other centres, the movement in Chicago to form an organization to be known as the Public Parks Golf Association will be successfully launched as a national organization. The purposes of the new association are set forth as follows:

"This organization, though primarily intended to embrace only the public clubs attached to public courses in the Chicago district, will eventually be extended to include all public links in this country which may wish to become affiliated.

"Its main object is to improve the standard of public golf by having a governing body with powers to conduct interclub matches, public tournaments and in general promote the interests of public course players. To put at the service of corporate bodies all over the country which are considering the establishment of public golf the knowledge gained from experience on the Chicago municipal course.

"As the public course players are not as a rule invited to take part in private tournaments it shall be the purpose of the new league to promote public course championship so that in time they may become national in scope."

In due time it is expected that a tabulated list of all the affiliated clubs will be published in which the officers of the organization, the members and their handicaps will be given, which will be of great advantage in the conducting of tournaments. Plans will be made for home-and-home team matches beginning at the early part of the year.

The golfers identified in this organization are those vitally interested in the growth and spread of the game of golf over public courses. This should command the attention of devotees of the games, for the rapid growth of public links will soon make a national question as to this venture, which has every hope for success.

EVERYBODY'S DOIN' IT.

The Chicago Cubs suffered further humiliation yesterday, at New Orleans. They let the Clevelands beat them, 4 to 2.

McGRAW'S MEN ON TOP.

The Giants defeated Houston yesterday, 4 to 1.

Bring In Your BICYCLE AND LET US OVERHAUL IT FOR YOU.

George L. Simon

179 North Ave. Opp. Depot.

Fisk, Goodyear and Firestone Bicycle Tires.

TWENTY-FIVE P. H. S. BOYS TRY FOR NINE

None of the Positions Have Been Assigned Yet—Open Next Saturday.

With the first game of the season only one week off and a host of new material to be tried out, Coach Ralph Patch and Captain Roy Apgar had the P. H. S. baseball candidates out on Crescent Oval for practice yesterday afternoon and this morning. Twenty-five men showed up for the first training and there are six or seven who will be out later.

None of the positions are decided yet, although it is probable that Apgar will return behind the bat for another year. A whole new pitching staff has got to be found and the bases will also have several new guardians. Philip Mills, who is practically certain of covering a section of the outer garden, will not be out for several days on account of a cut hand and injuries are also holding back several others. Victorson, a last year's regular, is pretty sure of a berth, probably at third base, and Butler will be one of the hurling staff. There are two or three out for each position and no idea of the regular team has yet been formed by Coach Patch.

Those out for the two practices included Butler, Alpaugh, Lewis, Noonan, Kriney, Dealaman, Victorson, Apgar, Eder, Kyle, Venable, Davidson, Kline, Semer, Terry, Wagner, Vail, Wiltse, Hylan, Dunham, Coudray and McDowell.

WELSH BADLY BEATEN BY LEONARD; STAYS LIMIT

"Freddy" Welsh, of Pontypridd, Wales, is still the world's lightweight champion, but only because of the fact that under the New York State law decisions cannot be voiced in boxing bouts. Had it been otherwise New York would today have its first lightweight titleholder, for "Benny" Leonard, who has been coming along like the flash of a meteor for the last few months, gave Welsh the beating of his career last night in a ten-round contest at the Madison Square Garden.

It is a rather unusual thing to find a real champion go through a ten-round bout without as much as laying one of the sessions to his credit. This is how it was with Welsh. Leonard had eight of the ten rounds, the first four and the last four. The fifth and sixth were about even. In some of the rounds that he lost Welsh held his opponent close, but "Benny" always managed to show the necessary speed to carry out a little bit ahead, if, indeed, it did not happen to be one of the rounds in which he had made up his mind to force matters to the limit.

RUTGERS TRYING TO FILL HARRY JENNINGS' SHOES

The chief task of Sandy Piez, who is coaching the Rutgers baseball team this year, is to fill the position formerly taken care of by Harry Jennings, the local pitcher. Jennings was seriously injured in an accident last summer, and was unable to return to college. Rutgers' opening game will be played April 14 against Colgate.

TODAY'S SPORTING EVENTS.

Horse—Jockey Club thoroughbred race meet opens at Bowie, Md.; reopening of race season at Tia Juana, Cal.

Track—Far Western indoor track and field championships at Cornwallis, Ore.; junior indoor meet of the Central Assn., A. A. U., at St. Paul; Southern California track and field championships, at Los Angeles; eight-mile road race, St. Alphonsus Club, Boston.

Golf—United North and South championship tournament opens at Pinehurst.

Tennis—Annual tournament opens at Aiken, S. C.

Gun—Housatonic Rod and Gun Club shoot, at Stratford, Conn.

Polo—Tournament opens at Del Monte Polo Club, Cal.

Bowling—Wind-up of national bowling tournament, at New York.

Swimming—New England indoor championships, at Revere, Mass.

Boxing—Pete Herman vs. Dutch Brandt, 10 rounds, at Brooklyn; Goats Doig vs. Joe O'Brien, 10 rounds, at La Salle, Ill.; intercity boxing meet, Philadelphia vs. Pittsburg, of Pittsburg.

STARS IN P. O. GAMES.

Whether or not John W. Overton, the Yale runner, can exhibit the same speed in a half-mile race that he has shown in his longer races this winter, will be answered when he meets half a dozen prominent runners in a special race at the New York Post-office Clerks' Association games at the 69th Regiment armory in New York this evening.

Several other features are on the programme. The special sprint will bring together Howard P. Drew, Roy F. Morse, Frank L. Stephenson, Jack J. Eller and Dave Politzer.

—Have the facts about that property you want to sell been given, fully and repeatedly, to the readers of this newspaper?

MANY AT INITIAL N. P. H. S. TRYOUT

Enough Candidates for Four Nines Reported to the Practice Yesterday.

FIRST GAME PUT OFF

Bernardsville High Postpones Match Scheduled for Next Saturday—Team Will Open at South Orange April 11—Hyde Field in Condition

The North Plainfield High School baseball candidates indulged in their first practice of the season yesterday afternoon on Hyde Field, thirty-five reporting. The large squad was put through the usual preliminary drill by Captain Oscar Dilts.

Hyde Field was in fairly good condition with the result that the infielders were given an opportunity to cast their eyes on the spheroid as it rolled along the ground. Andy McDonough appeared behind the plate, with Al Seidel on the initial sack. Douglas Stewart, who is striving for the vacancy at the midway station, gives promise of developing into a rattling defender of this territory if his showing yesterday is a criterion. Dawe and Townley completed the circuit, being situated at short-stop and third base, respectively.

Contradictory to a previous announcement, the boroughites will not open their season a week from today with Bernardsville High School. Manager William Seidel received notice from the mountaineers that they will be unable to appear at that date, the contest being switched further into the season. The locals have been deprived of opening on their own soil, so they will have to travel to South Orange on the eleventh of this month to meet the Seton Hall Prep team.

Practice will be held again today. Those who appeared yesterday were: Elmer Causbrook, Lawrence Robinson, Anthony Seidel, Vincent La Porte, Victor Levitz, Stanley Burner, William Barry, Robert Parsch, Douglas Stewart, Alfred Willett, Newton Mair, Brooks Carson, Andrew McDonough, Oscar Dilts, Edward Yates, Lawrence Dawe, Martin Mc Donough, Alexander Milne, Sherman Chandler, Charles Roll, William Seidel, Earnest Prudon, Roy Adams, Jack Cannon, Le Roy Force, Almond Doty, Clarence Roddy, Martin Althorn, Leslie Daly, Kenneth Laurie, Alec Dipplock, Stephen Bloore, Randolph Douglas, Earl Cook, Channing Peck and Warren Townley.

PROS AND AMATEURS IN PINEHURST FOUR BALL

Pinehurst, N. C., April 1.—The weather conditions yesterday were ideal for the sixth annual professional-amateur four-ball match, which opened the men's North and South golf championship. "Alex" Ross, Detroit Golf Club, and Charles Skehens Wood's Hole, easily led the field, with 69—66—135, best ball for the thirty-six holes over the No. 2 course. N. Mother, Wilmington, N. C., and P. V. G. Carter, Nassau, the junior metropolitan amateur champion, were second, with 138.

For third prize there was a tie of 140 between "GH" Nichols and E. C. Beal and Herbert Lagerblade and E. L. Schofield, Jr. First prize for the professional of the winning pair was $100, and for the amateur a silver trophy.

EDDIE FEIHL ROLLS ANOTHER 300 SCORE; AVERAGES 247.2

Eddie Feihl, Elizabeth's champion bowler, rolled another perfect score Thursday afternoon on Jackie Clarke's Branford place alleys, Newark, in a match against William Wintergreen, a Newarker. Feihl took ten out of twelve games. Wintergreen was given a handicap of thirty pins in the first two games, fifty pins in the next five and sixty in the last five games.

Feihl's 300 score came in the third session and all were clean pocket hits. His average for the series was 247.2 Arrangements are now under way for a home-and-home series between Feihl and Al Weber. The games will be pinned on Bock's alleys and the Tuxedo chutes.

MANY IN ROCKAWAY HUNT.

Although entries do not close for more than two weeks, nominations for the annual hunter and pony races of the Rockaway Hunting Club indicate that record-breaking fields will start in these events. This meet, to be held at Hewlett Bay Park, Long Island, on April 29, will open the amateur thoroughbred racing season of 1916.

GETS FIRST JERSEY PERMIT.

Rising out of obscurity after several years of inactivity, the Warren Athletic Club, of Jersey City, last night received the first sanction to conduct amateur boxing bouts under the new law recently enacted in New Jersey. The dates granted were April 19 and 21.

—Most of the readers of this newspaper know a bargain when they read about it. Are you advertising a bargain?

P. G. S. WINS FINAL GAME OF BIG SEASON

Closes String of Successes With a Verdict Over Roselle G. S.

The Plainfield Grammar School's basketball team finished its basketball season yesterday afternoon, when the Roselle Grammar School team went down to a 27 to 9 defeat on the P. H. S. court. At no time did the visitors have a chance. For minutes at a time the locals carried the ball all over the court, with the Roselle team chasing after them. Nearly everybody took a hand in the locals' scoring, but Mowen, although playing guard, did some fine shooting. The P. G. S. team had a very successful season, winning a large majority of its games.

The score:

PLAINFIELD G. S.

	G.	F.	P.
Van Winkle, f	3	2	8
Angerbauer, f	2	0	4
Jenushi, c	2	1	5
Mowen, g	4	0	8
Hassel, g	0	0	0
Smith, g	1	0	2
Fleming, g	0	0	0
	12	3	27

ROSELLE G. S.

	G.	F.	P.
Deshler, f	1	0	2
Henshaw, f	0	0	0
Scholl, c	2	3	7
Titus, g	0	0	0
Moore, g	0	0	0
	3	3	9

Score by periods:

P. G. S.	12	15—27
R. G. S.	4	5— 9

Referee, Starry; timer, Wilmerding; scorer, Van Hoesen.

ELKS' HOUSE TOURNAMENT LEADERS WIN MORE GAMES

ELKS' HOUSE LEAGUE.
Team Standing.

	W.	L.	P.C.	H.S.
Cadillac	16	2	.889	954
Stutz	14	7	.667	850
Ford	11	7	.611	945
Chalmers	11	7	.611	881
Reo	10	11	.476	862
Oakland	8	10	.444	867
Mercer	6	9	.400	831
Oldsmobile	8	13	.381	899
Buick	5	10	.333	853
Velie	4	17	.190	821

Schedule.

Monday night—Mercer vs. Ford.

The Cadillacs, who are well in the lead in the Elks' House tournament, won two more games last night, trouncing the Oaklands.

The scores:

CADILLAC.

Blimm	164	171	153
Carpenter	150	150	158
Harkens	183	168	199
Emmons	158	141	169
Waldorf	160	132	191
	815	762	872

OAKLAND.

Zink	154	186	168
Gore	141	157	124
Starker	135	135	135
Simpson	190	177	198
Laing	*165	*165	*165
	785	820	790

* Average, less ten pins.

THREE TEAMS OF KNIGHTS' HOUSE TOURNAMENT IN TIE

Three teams, A, E and H, are tied for second place in the three-man house tournament at the Columbus Club alleys, as a result of the games last night, when E won two games from J, and A took a pair from H. The C team is leading with nine victories and three defeats, and has twelve games left to roll. The A, E and H outfits have each won fifteen games and lost six, and have three more games on their schedule. George Taylor holds the high score record with a tally of 242.

EIGHT TAKE PART IN PARK CLUB TENPIN TOURNAMENT

Dudley Strong led the tenpin bowlers at the Park Club last night. He averaged 194.1, and with a handicap of 17 pins a game, totaled 634 pins.

The scores:

	Pins	Hcp.	T'tl
D. Strong	583	51	634
Cole	481	75	556
W. E. Williams	446	102	548
Wes. Williams	501	30	531
L. Strong	431	72	503
C. D. Boice	469	15	484
E. M. Daniel	485	18	467
W. Butler	459	6	465

MANY ENJOY CIRCUS.

A second performance of the Y. M. C. A. circus was given in the association gymnasium last night, attracting a capacity audience. All of the specialties were enjoyed; in fact, the entire production was a decided success.

Mrs. O. Cranston, of Nutley, has returned home after spending a few days with relatives in this city.

NEW LOCAL GOLF LINKS WILL BE ONE OF LONGEST IN THE WORLD

EIGHTEEN HOLES MEASURE 6,615 YARDS—W. A. PARKER, OF THIS CITY, STARTED CLUB— MRS. PARKER NAMES IT "SHACKAMAXON."

BEGAN WORK ON CLUBHOUSE THIS MORNING

Natural Water Hazards on Seven Holes—Lake on Property Will be Used for Other Sports—Additional Men to go on Job Monday—One Hole 641 Yards Long—Printers and Members of Allied Professions Backing the Club.

Details announced today of the golf course being laid out in Fanwood township, just over the city line from Plainfield, show that the newest golf course will be one of the longest in the world. The club will be known as the "Shackamaxon Country Club" and the eighteen holes will total 6,615 yards. The clubhouse and grounds, according to present plans, will be elaborate in construction. A beautiful lake is located in the middle of the links, and furnishes ideal water hazards.

It is a Plainfield course as much as any other local links. A Plainfield man is responsible for it, and a Plainfield woman chose the name. Wadsworth A. Parker, of West Seventh street, suggested the project, and Mrs. Parker, after spending several weeks tracing the early history of New Jersey, found that the Shackamaxon Indians, a tribe of the Delawares, lived in the vicinity of where the club is to be, probably on the very same land. Shackamaxon street in Philadelphia is a landmark of the spot where William Penn signed his treaty with the Indians.

Mr. Parker is an officer of the American Type Founders Company, of which Walter S. Marder, exalted ruler-elect of Plainfield Lodge, No. 885, B. P. O. Elks, is secretary. The country home of Robert W. Nelson, president and general manager of the American Type Founders Company, was selected as being ideally suited for a golf links.

Probably many residents of Plainfield can recall the old Lambert Mills section of Fanwood township, for this is where the Shackamaxon Country Club is located. The old Lambert farm—where the Lamberts resided for one hundred and fifty years or more—a place at one time famous for its wonderful applejack — was purchased some eight years ago by Mr. Nelson, who has since made it his summer residence. For some time past this beautiful spot of farm land has been sought by New York golf enthusiasts, for indeed the property possesses unusual advantages for a golf course, and it is doubtful if another lake like the one there can be found within the confines of the Metropolitan golf district that could be used so advantageously for the ancient and royal game of golf. But not until Mr. Nelson had purchased considerable additional acreage from J. E. Gallagher, was it finally decided to build the golf course. The additional property was needed to make possible what was required by A. W. Tillinghast, the well-known golf architect and journalist, to design what he conscientiously considers an unusual golf links.

The length of the holes, printed today for the first time, follows:

Hole	Yds.	Hole	Yds.
First	253	Tenth	641
Second	429	Eleventh	140
Third	328	Twelfth	441
Fourth	392	Thirteenth	479
Fifth	593	Fourteenth	233
Sixth	426	Fifteenth	403
Seventh	364	Sixteenth	469
Eighth	178	Seventeenth	196
Ninth	310	Eighteenth	340
Total out	3273	Total in	3342

Total for 18 holes, 6,615 yards.

Work on the course has been held up by the weather, but an extra gang has been hired to start on the job Monday morning. The organization meeting of the club will be held next month. The first nine holes will be ready for play before the Fourth of July, but the other nine will not be completed until later.

Printers, and others interested in the graphic arts, will constitute a large part of the club's membership. Most of the proposed members are from New York, Jersey City, Elizabeth, Newark, Westfield and Plainfield.

Water hazards cross the line of play on seven different holes. The lake is crescent-shaped, is situated in the middle of the links, and is three-quarters of a mile long and from one hundred to three hundred and fifty feet in width. The ninth green is on an island. The first 242 yards of the hole is uphill, and the approach from the top of the rise down to the green, which is surrounded by a ditch twenty feet wide. To play the seventeenth straight for the pin requires a carry from the tee of 140 yards over the pond.

The club plans to correct the "golf widow" evil by attractions that will appeal to every member of the family. A flotilla of twenty-seven boats for the lake were purchased Tuesday of this week. There will be a total of thirty-five rowboats and canoes. One part of the pond affords excellent swimming, and will be fringed with a strip of beach. In the angle of the V formed by the two arms of the lake is a dense grove which makes a splendid place for recreation. The club will be open all the year round, and skating and other winter sports will be provided.

Alterations of the house began this morning. The plans call for the additions of two wings, in which will be the dining rooms, bed rooms and baths. Locker rooms and a power plant will be in the basement. It is possible that a grill, a billiard room, bowling alleys and a swimming pool will be additional features. Wide verandas will flank each side of the house, which will be located at the northeast end of the lake, near the first, seventh and tenth tees, and the sixth, ninth and eighteenth greens. The links will be dotted with summer houses and rustic bridges. The town of Westfield is macadamizing a street that leads directly to the club. The course is bounded on three sides by Martine avenue, Raritan road and Radley road, all well-known thoroughfares.

Although the men back of the new club have avoided publicity, more than two hundred applications for membership have been received, most of them from printers, advertising men and those engaged in allied professions. Each clear Sunday brings many automobilists to visit the course, but tomorrow will be an exception, because Terrill road, the main approach now, is temporarily closed.

Operations on the golf links were begun last August, and the first nine holes were practically completed before freezing time. During the winter, a force of men has been busy cutting down timber and clearing the fairways of brush and stumps.

A temporary building will be used until the erection of the club house is completed.

The tenth hole, 641 yards long, will replace the third at the Park Golf Club as being the longest hole on a local course. As it was at first laid out, the tenth was the longest hole in the world, but it was decided to forego this distinction, and the length was reduced to 641 yards.

The new club will draw members from this city, especially from the Netherwood section, to which it will be the nearest course.

DONOVANS TRIM REDLEGS.

Clever base running and hard hitting gave the Yankees an 8-4 victory over the Cincinnati Reds, in Memphis, Tenn., yesterday.

HARRY LORD A MANAGER.

Harry Lord signed yesterday to manage the Lowell team of the Eastern League. Lord played with the Buffalo Feds last year.

—Try Press want ads. They pay.
—Going to build? See Saturday's Press

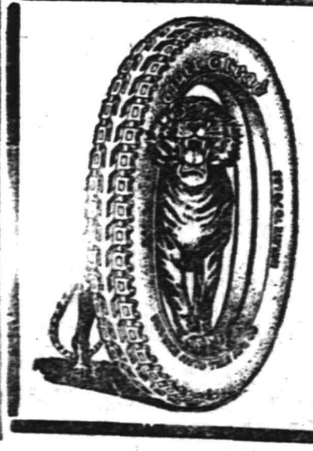

DEFIANCE TIRES

Guaranteed 4,000 Miles.

30x3	$9.90
30x3½	$12.75
33x3½	$14.75
34x4	$21.35

Liberal Discount for Cash.

MARTIN AUTOMOBILE CO.

Phone 130. 304-312 Park Ave.

SOOOP THE CUB REPORTER — A COUPLE APRIL FOOLS — BY "HOP"

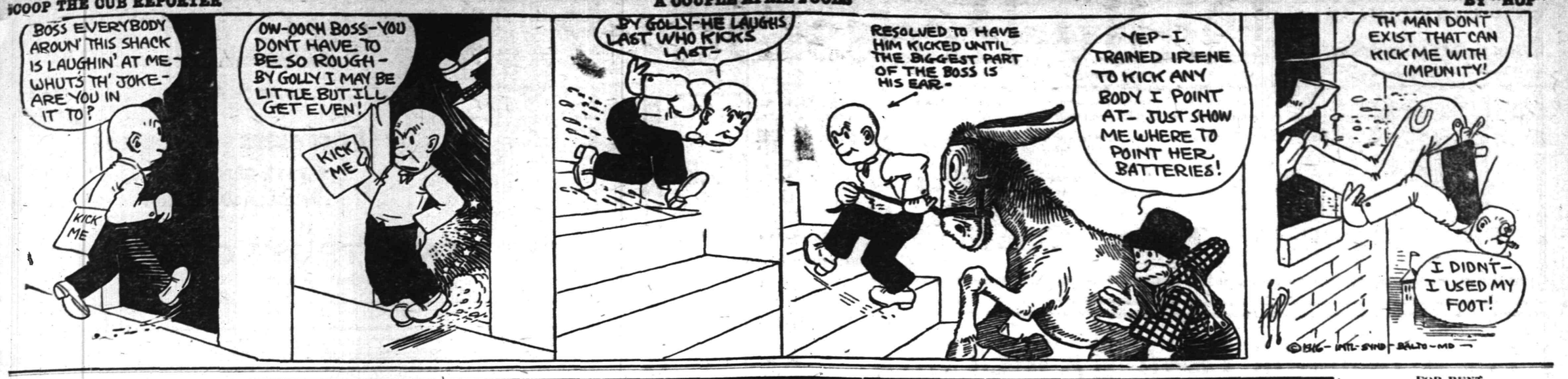

Mono Storage

Warehouse

North Avenue

Opp. Freight House

125 East Front Street

ELIMINATE ALL QUESTION

You eliminate all question of rough handling, breakage and damage in MOVING when you entrust the work to our skilled employes and splendid equipment.

Moving this spring will not be the usual nightmare if you will have the work done by us—for our expert service eliminates largely the worries and exasperations.

Call and obtain figures—they are moderate.

HAND'S EXPRESS CO.

ORGANIZED 1864.

THE FIRST NATIONAL BANK OF PLAINFIELD

A COMMERCIAL BANK WITH SAVINGS and SAFE DEPOSIT DEPARTMENTS

FOUR PER CENT INTEREST PAID ON SAVINGS ACCOUNTS

AUCTIONEERS.

THE LEADING AUCTIONEERS

W. A. SCHORB & CO.

Also Dealers in Second Hand Furniture—Bought and Sold. 120 Madison Av., Jackson Bldg.

Telephone 2296.

ROBT. MURRAY'S Auction Rooms *and* **Storage Ware Rooms**

326 to 330 West Front Street, Corner Grove

Large and small rooms. Household Furniture, Trunks, etc., at very low rates.

Phone 666.

All Seasonable PLANTS AND CUT FLOWERS

Floral Design Work a Specialty.

Chas. L. Stanley

Store 159 E. Front St. Tel. 928. Greenhouses and Nurseries, 1126 South Ave. Tel. 331.

Carnations *a Specialty*

FORRISTEL NURSERY

Successor to BELLEVIEW AVE. NURSERY CO.

W. H. Forristel, Manager.

Tel. 1849.

—Going to build? See Saturday's Press

Classified Advertisements for insertion in the Plainfield Daily Press can be filed with the following authorized agents at regular office rates:

SCOTCH PLAINS.
H. C. Flannery, Park Avenue, (Phone 1478-W.)

FANWOOD
Walter VanHosen, North Ave., (Phone 1227)

SOUTH PLAINFIELD
P. F. Kaine (Phone 2062-M-2)

DUNELLEN
Robert Bogardus, New Market Road. (Phone 2808-W)

HIGH CLASS MONUMENTAL WORK Of Every Description

JOHN J. BROWN

Successor to Brown and Gillespie

Fourth and Richmond Streets

Telephone 140.

L. L. MANNING & SON

STEAM GRANITE WORKS

Corner Central Ave. and West Front St Opp. First Baptist Church. 'Phone 333-J

Estab. 1868 Tel. 2854

J. J. & C. A. HIGGINS

UNDERTAKERS.

Private Funeral Chapel

109-111 West Fourth Street

Auto Cortege for Long Distance.

A. M. RUNYON & SON,

UNDERTAKERS

402 Park Ave. Telephone No. 40

Office open day and night.

Office of Hillside Cemetery.

New York Office 14 East 39th Street

Telephone Call 3341 Murray Hill

New York Embalmers' License 4699

New York State Registered License Undertakers No. 315.

T. A. MOORE

UNDERTAKER

612 E Sixth St.

Tel. 741-R

Established 1872

P. CASEY & SON,

Undertakers and Embalmers.

Office 100 North Ave | Telephone 2551 | Residence 417 W. 2nd St

N Y Office, 10 E. 22nd St. Tel. 2094 Gramercy

CLASSIFIED ADVERTISEMENTS

The Stepping Stones to Opportunity
Where Small Ads. Bring Big Results
The Public Eye is on This Page

WHEN ANSWERING WANT ADS., MENTION THE *PRESS*

Phone 3000 :: :: :: :: We Do The Rest

CLASSIFIED RATES.

One cent a word first insertion, one-half a cent a word thereafter. Fifty cents a line for one month. Double charge for Capitals. Minimum 10 cents. No display or black face type used.

The Plainfield Daily Press cannot give information regarding advertisements for which answers are to be sent care of the Press. Persons replying must furnish answers as stated in advertisement.

ROOMS AND BOARD.

APARTMENTS with private bath; also single room. 312 East Seventh street. 7 16 tf

FURNISHED rooms, all improvements, pleasant, quiet home. 407 Central avenue; 'Phone 2478-J. 4 1 1mo

THE WALDORF—134 Crescent avenue—Double and single rooms, with board. 3 16 1mo

104 EAST NINTH STREET—A few choice rooms, double and single, connecting or separate, with first class board. 3 31 3

REAL ESTATE FOR SALE.

BUILDING lot for sale; good location. "Reasonable," care Press. 1 18 tf

FOR SALE—Corner lot, central location; 80x154 feet. Address Executor, care Daily Press. 3 25 7

FOR SALE—To settle estate; a bargain; two houses on Duer street, and one on Elm place; six rooms each. Call evenings, 717 Richmond street. 3 29 tf

UNUSUAL opportunity to buy two-family house; price very low. Address W. P. S., care Press. 3 30 tf th-fr-s

LOTS for sale, Clinton terrace, Clinton avenue and West Fourth street; prices greatly reduced; easy terms to suit purchaser. Galbraith, 605 Darrow avenue. 3 30 tf

FOR SALE—At a bargain, seven-room house; all improvements; steam heat. T. L., care Press. 4 1 2

FOR SALE at bargain prices, six room house, all improvements; seven-room house, all improvements; conveniently located; easy terms to suit purchaser. Galbraith, 605 Darrow avenue. 3 30 6

INCOME property for sale; good paying investment. Address Investment, care of Press 4 16 tf

MISCELLANEOUS.

ATTENTION is called to people suffering with sore throat. Nagle's specific for sore throat will relieve, 25 cents bottle. Cut rate drugs. Nagle's, Front and Grove streets. 1 20 tf

J. W. PITTS, florist, 51 Leland avenue; daffodils, spireer, potted hyacinths, cut flowers and funeral work. 'Phone 2689-J. 3 14 1mo

WHY NOT brighten up your home? We have a full line of gas and electric portables, showers, domes, semi-indirects, store fixtures and gas and electric supplies, at the lowest prices in the city. Naylor & Naylor, 128 North avenue. 12 13 tf

INSURANCE—ALL BRANCHES. AGENT FOR NATIONAL SURETY CO. J. T. VAIL. tf

HELP WANTED—MALE.

WOOD CHOPPERS; to clear out several acres of woodland; pay labor cash by cord measure; immediate. Groszmann, Johnston's Drive, North Plainfield, N. J. 3 28 6

WANTED—Good strong boy, able to drive horse and make himself generally useful. Apply Pitts, florist, 51 Leland avenue. 4 1 2

AGENTS—To sell Harms' fresh air power tire pump to consumers; retail price $3.50; big commissions. Write for proposition and territory. Auto Appliance Co., Indianapolis, Ind.

MESSENGER boy, 16 years old, with bicycle; salary $25 monthly; excellent opportunity for bright boy. Western Union. 3 17 tf

BOY to learn printing trade. Trembath Printing Co., Chatham street. 3 30 3

LOST AND FOUND.

LOST—This morning at West Front street and Grant avenue, lady's silver mesh bag. Finder please bring it to 746 West Front street.

REAL ESTATE.

U. B. CRANE, Real Estate, rental specialist, moved to Trolley Station, Watchung avenue and Fourth street. 3 16 1mo

CHANCE FOR PRESS ADVERTISERS TO ATTRACT THE ATTENTION OF THE ENTIRE COUNTY.

As the result of an agreement between the Plainfield Daily Press and the Elizabeth Evening Times any advertiser placing a classified ad in the Press may have that same ad inserted in the Elizabeth Evening Times upon the payment of one-half more than is charged for the Daily Press insertion alone. Thus, if an advertisement in the Daily Press costs forty cents, the same advertisement may be placed in the Elizabeth paper for an additional twenty cents.

The Elizabeth Evening Times has a circulation of 9,000 and is widely distributed throughout Union County. Thus if an advertiser places his advertisement in the Plainfield Daily Press and Elizabeth Evening Times he places it before the eyes of thousands of readers at a very small cost.

Most advertisers welcome the opportunity to attract the attention of the whole county to their offerings and with the co-operation of the Elizabeth Evening Times the Plainfield Daily Press is now able to make this possible. The Elizabeth Evening Times has earned a reputation for itself as an advertising medium, especially along the classified line, and it is a well known fact that its influence extends into other counties besides Union.

HELP WANTED—FEMALE.

WANTED — Waitress-chambermaid, colored. Apply at once, 825 West Seventh street. 3 31 2

WANTED—EXPERIENCED OPERATORS ON BUTTON AND BUTTONHOLE MACHINES; ALSO A FEW GIRLS ON ZIG-ZAG MACHINES. NAT LEVY & CO., 339 WATCHUNG AVENUE. 3 14 tf

WANTED—PRESSERS; ALSO OPERATORS. SCHILLER BROS., 320 WEST FRONT STREET. 3 30 3

WANTED—Girl or woman for general housework; must sleep home. Mrs. Rapalje, 724 Carlton avenue. 3 30 3

MILLINERS—We require experienced millinery makers and copyists. Bonn's, 160 East Front street. 3 30 3

SALESWOMEN—We require capable saleswomen; only those that have had experience selling need apply. Bonn's, 160 East Front street. 3 30 3

WANTED—A capable girl as waitress and chambermaid. Apply evenings, 126 Sycamore avenue, or telephone 651-J. 3 28 5

OPERATORS; EXPERIENCED. NAT LEVY & CO., 339 WATCHUNG AVENUE. 1 3 tf

ROOMS AND BOARD WANTED.

SUMMER board wanted by man, wife and grown daughter. Reply with particulars of accommodations. Address Box 4, care Press. 4 1 2

FURNISHED room wanted by a young man, in private family; Norwegian preferred; board optional. Address Private, care Daily Press. 4 1 3

WANTED—TO RENT.

WANTED—To rent, small furnished house in desirable neighborhood; references furnished. Address Box 6, care Press. 4 1 2

FOR SALE OR TO LET.

FARM for sale or rent, 30 acres land, good house and outbuildings; located 1½ miles from Clinton Avenue station, Plainfield. Apply, J. T. Vail, Plainfield. 1 8 tf

ATTRACTIVE, modern, hollowtile residence, 915 West Sixth street, Plainfield; excellent locality, near station, schools and trolley; nine rooms, all improvements; sleeping porch; large lot. For sale on reasonable terms or rentable at $42.50 monthly. Edward C. Lunt, 92 Liberty street, New York, or your own broker. 3 9 1mo

FOR SALE OR RENT—Large 14-room house, hardwood floors throughout, 2 bathrooms and lavatory, 5 open fireplaces, hot water heat, fine decorations, 2 acres of land with fine lawns, trees and shrubbery, large garden and hennery, large stable or garage. An ideal property for one desiring comforts of a country residence within the city. Situate corner Grant and Sherman avenues. Apply to William A. Coddington, Stirling Building, Plainfield. 3 18 tf

FOR SALE OR RENT—107-109 West Seventh street; large double house, 14 rooms to each side, all modern improvements; can be thrown into one. Located in one of the best neighborhoods in the city, just off Park avenue. Can be adapted to large boarding-house or private school with few alterations. Apply to William A. Coddington, Stirling Building, Plainfield. 3 18 tf

FOR SALE OR RENT—12 acre farm, new house, barn; some few apple trees. Address Mrs. Adam Wolack, R. F. D. No. 1, Plainfield, N. J. 3 20 12

SALE OR RENT—150 East Fourth street, offices or store, rear for shop, storage, stable, garage, or any purpose. Apply William A. Coddington, Stirling Building. 3 18 tf

FOR SALE OR TO LET—Modern house, eight rooms and bath; all improvements; good location; might exchange for farm. "Owner," care Press. 3 18 tf

ATTRACTIVE, modern house, Golf avenue, near corner Woodland avenue; pleasant outlook, near trolley; eight rooms and finished garret, city water and bathroom; cemented cellar; lot 50x200, for sale on reasonable terms or rentable at $20 monthly; will repaint for desirable tenant. Edward C. Lunt, owner, 92 Liberty street, New York, or your own broker. 3 6 1mo

MONEY TO LOAN

WANTED—$2,000, $3,000 or $5,000 mortgage at 6 per cent. on new house. Address Loan, care Press. 3 31 3

MONEY TO LOAN on bond and mortgage. J. T. Vail. tf

MONEY TO LOAN—First mortgage security; property centrally located. L. A. Clement, attorney, Babcock building. 3 9 tf

MONEY TO LOAN on mortgage. H. H. Linbarger, 197 North avenue; phone 955 tf

MONEY TO LOAN on mortgage. Manning & Curtis, 106 Depot Park. tf

MONEY TO LOAN on bond and mortgage. Mulford, opposite depot. tf

SITUATION WANTED—FEMALE.

POLISH girl wishes position at general housework (day's work). 205 Liberty street. 3 31 3

WANTED—White woman wishes laundry work at home. 835 St. Mary's avenue; reference. 4 1 3

COLORED woman wants day's work. Apply at 666 South Second street. 4 1 2

FOR SALE

LARGE AND ATTRACTIVE auction sale of very choice household furniture and draperies, including fine domestic and imported decorated china, delft bric-a-brac and works of art, also an assortment of fine table silverware and glassware. The undersigned will expose for sale the contents of the ten-room dwelling at 69 Grove street, North Plainfield, one block and a half from West Front street and Union trolley, on Tuesday, April 4, commencing at 1 p. m., the kitchen utensils, china, bric-a-brac and silverware will be disposed of, and on Wednesday afternoon, April 5, at the same hour the draperies, furniture and carpets will be disposed of. Goods can be seen on Monday, April 3, from 2:30 to 5 p. m. A partial list of the articles will appear later in catalog form. For further information inquire of Robert Murray, the auctioneer, 326 West Front street, Plainfield, N. J.; 'Phone 666. For further information and catalogues, apply at office of Auctioneer, 326 West Front street, Plainfield, N. J.

FOR SALE—Cedar wood for fences, arbors, rustic work, etc. John Mobus, P. O. Box 320, City; 'Phone 2538-J. 4 1 tf

FOR SALE—Good mule, dump-cart and harness; also Jersey cow; will be fresh first day of May. 469 West Front street. 4 1 2

HORSE for sale; ten years old, sound; has worked single and double. W. F. Sims, 865 Clinton avenue. 4 1 3

SEVENTY egg hot air incubator; good as new. McIntosh, 43 Somerset street.

WILL sacrifice $750 Decker 88-note player piano, very little used; 20 rolls of music and bench, $225 to quick cash buyer. Address Player, care of Daily Press. 3 31 2

FOR SALE—Thirty-week-old chicks, 15 cents each; also 12 Leghorn hens. 1044 Sherman avenue. 3 31 2

FOR SALE—Three buff orpington cockerels. 315 East Second street; 'Phone 583-R. 3 30 3

FOR SALE—Poultry netting and chicken coop material at lowest prices. J. D. Loizeaux Lumber Co., Rock avenue; 'Phone 2406. 3 31 tf

FOR SALE—Second hand bicycles, from $5 up; twin cylinder Harley-Davidson motorcycle, in fine condition, including tandem, presto tank; will demonstrate; $110; Indian, with magneto, $35; Flanders (1914), $60; X twin (1914), $100. Philip Mechanik, West Front street, near Grove; Tel. 858. 3 30 6

FOR SALE—First class soil, delivered; also manure. Telephone 191-W. 3 16 1mo

CORD WOOD for sale; oak, hickory, chestnut or mixed; reasonable. Groszmann, 'Phone 1037, or Johnston's Drive, North Plainfield. 3 29 6

FOR SALE—Single combed black Minorca and White Plymouth Rock eggs for hatching; three settings for $5; prize winning stock. 412 Mountainview terrace, Dunellen, N. J. 3 28 1mo

SITUATION WANTED—MALE.

WANTED—Situation with small refined family to take care of vegetable garden, also skillful in use of carpenter's tools, April 15 to November; satisfactory references. H. C. M., care of 21 E. Michigan avenue, Atlantic City, N. J. 4 1 2 s-w

CHAUFFEUR (25), Swedish, capable, sober, industrious; two years in present place, wishes position as chauffeur and useful man. Address A., care Plainfield Daily Press.

FOR RENT

HOUSE to let, 738 West Fourth street; all improvements and barn. Inquire N. Meyers, 121 Watchung avenue. 1 13 tf

FOR RENT—Five rooms, $18; also office or meeting room. Bernstein, 204 West Front street. 2 11 1mo.

FOR RENT—Apartment, 609 Watchung avenue, three rooms and bath; from April 1; suitable for light housekeeping or as an office for a professional man; rent reasonable; references required. Inquire, H. F. Johnson, 1220 Watchung avenue; 'Phone 926-J, evenings. 3 8 tf

TO LET—Five room apartment, all improvements; steam heat furnished. W. J. Firstbrook, 300 East Front street. 3 13 tf

TO LET—MODERN flat, East Front street; modern house, 7 rooms and bath, heat. Inquire Carl Silbert, jeweler. 3 31 tf

DUNELLEN—For Rent—Very attractive seven room residence, choice location; Mountainview terrace; all improvements; rent $28. W. Hardingham, Truell Court, Plainfield. 3 16 tf

TO LET—6 rooms; colored; reference required. U. B. Crane, Watchung avenue and Fourth street.

TO LET—House of nine rooms, all improvements; rent $25 per month. Inquire 25 Fairview avenue. 3 31 2

FOR RENT—439 West Sixth street, 10 rooms; all improvements; $35. Inquire F. J. Hubbard, 109 West Fifth street. 3 16 tf

OFFICE, 321 Park avenue—J. Manley, trucking, expressage and moving. 3 25 tf

HOUSE, 551 Woodland avenue, corner Park lane; 9 rooms; all improvements.

HOUSE, 49 Craig place, eight rooms, all improvements.

Apply to H. A. Bonn, 160 East Front street, or any agent. 3 25 tf

TO LET—Furnished rooms, improvements; centrally located. 52 Elm place. 3 30 3

TO LET—Five rooms and bath; all improvements. Inquire Cormick McDonough, 36 Fairview avenue. 3 30 tf

HOUSE for rent; all improvements; 968 West Sixth street. Inquire 323 Monroe avenue; Tel. 2673-W. 4 1 2

FOR RENT—Half of double house, 31 Clinton avenue, 8 rooms and bath, all modern improvements; shades, steam heat. Apply 29 Clinton avenue, or Tel. 580-R. 3 30 3

FOR RENT—Half of double house, six rooms and bath; all modern improvements. Call at 718 Richmond street; Tel. 1668-R. 3 30 3

FLAT to let; 6 rooms and bath. 405 Liberty street; 'Phone 2466. 3 29 tf

TO LET—Seven room house; part improvements. 112 Jackson avenue, borough. 3 27 6

TO LET—8 room house; all improvements, on good street; $25. M. F. Gano, 315 Watchung avenue, opposite Fourth street. 3 27 tf

FOUR rooms to let, with improvements. 1432 West Third street. 3 13 tf

MOVING PICTURE OR STEREOPTICON SHEET FOR RENT, big enough for the largest hall. Apply Daily Press office. tf

FOR RENT—May 1, house 302 West Eighth street, corner Madison avenue, all improvements; 3 bath rooms; hardwood floors; in A-1 condition; hot water heat. W. F. Arnold, City National Bank. 2 3 tf

TO LET—House, 6 rooms; West End; $15 per month. J. T. Vail. 1 22 tf

STORE to rent, corner Watchung avenue and Fifth street. Apply, Neuman Brothers Co. 12 20 tf

EMPLOYMENT AGENCIES.

READ THIS—Murray's Employment Registry, 326 West Front street, near Grove, for reliable help; fees reduced, and very moderate. 'Phone 666. 2 13 tf

MRS. KELLER'S Employment Agency, 22 Somerset place, all nationalities. 'Phone 1724. tf

WANTED TO BUY.

FARMS wanted, all kinds and sizes; ready buyers; also road and boarding-houses; send details. Brionne, 280 Broadway, New York. 3 24 6

HELP WANTED—MALE OR FEMALE.

WANTED—Canvassers; state experience and references; good money for right party. Address W. C., care Daily Press. 3 22 tf

Acts as Agent, Custodian,

Trustee and other trust capacities.

LONELY WOMEN

Their name is legion. Widows—unmarried women who find themselves alone in the world—women who until late in life have never had to cope with business problems and whose training and environment have not adequately fitted them for the task.

To all such we offer our service, a service that is based on a sympathetic knowledge of their needs. We will care for their securities, collect their income, invest their principal, and relieve them of responsibility in countless ways suggested by our broad experience. Full information on this subject will be gladly furnished.

The Plainfield Trust Company

Resources $6,500,000.00

For a Beautiful Lawn

Give it a dressing of HYDRATED LIME, NOW. Follow this with a good application of Ground Bone, and you will have a lawn to be proud of.

Our personally mixed LAWN SEED, composed of selected clean grass seeds—no weeds, chaff or dirt—has never failed to give the most satisfactory results.

If you havn't a LAWN ROLLER get one now. Most useful for lawns and walks. Ask to see the Buch's Water-Weight Roller—roller bearing, muscle sparing, moderate in price.

SWEET PEAS—A choice selection.

A. M. GRIFFEN CO.

THE BEST OF EVERYTHING IN HARDWARE.
119-121-123 E. Front St., Plainfield.

Two Phones, 5—6.

GARDEN SEEDS

It will surely be economy for you to have a **Kitchen Garden** this year. The high cost of living can greatly be reduced by having a **Garden for the Kitchen.** It is not only a profitable undertaking in a financial way, but it is profitable in health and knowledge, received in growing these seeds.

BUIST'S, FERRY, DUNLAP'S AND LAKE SHORE SEEDS ARE THE BEST OBTAINABLE.

These seeds are grown from the Finest Selected Stocks. Those who sow them will not be disappointed.

We have Fertilizers for all purposes. Lister's Fertilizers are of Guaranteed Analysis. They are the best for you Lawn, Flower Bed, or Kitchen Garden.

DUNHAM LAWN ROLLERS. ASK FOR BOOKLETS.

H.E. Gayle Hardware Co.

General Hardware and House Furnishings.
Tel, No. 398. Front St. and Park Ave.

Steady Work for Good Men

A limited number of men can secure positions as motormen or conductors on Public Service Railway by applying at Waiting Station, Watchung Avenue, Plainfield, any Friday between 9 o'clock and noon.

All-year jobs at good pay.

OPPORTUNITY IS KNOCKING.

The great reduction we are making in the cost of Automobile, Property Damage and Fire Insurance, will go a long way toward buying gasoline and tires.

It will pay you to get our rates before placing your business elsewhere.

REAL ESTATE LOANS RENTS

GEO. M. CLARKE CO.

Babcock Bldg. Telephone 268 Plainfield.
INSURANCE OF ALL KINDS.

"Stirring news" today—war news, local news, store news.

ABRAMS

Korrect Shoes for the baby as well as the growing children. Our stocks are complete with new and up-to-date Spring Shoes built on scientific models.

Sole agency Dr. Posnais famous shoes, prices

85c to $3.50.

Orthopadic and Arch Support Shoes a specialty.

M. ABRAMS

The Home of Good Shoes
229-233 W. Front Street.

HOTELS.

HOTEL WALDORF

HENRY WINDHAM, Prop.
144 EAST FRONT STREET.
..Gottfried Kruger's Extra Beer on draught. Imported Wines, Liquors and Cigars. Hotel accommodations nd private dining-room.

HOTEL SOMERSET

Newly Papered and Painted throughout. Toble Board and Rooms by Day or Week.
Piel Bros. and Kruger's Beer on draught.
W. G. FEASTER, Proprietor.
97 Somerset St. Tel. 891.

WEINMAN'S CAFE

GENERAL NEWS TICKER.
Stock quotations.
Up to the Minute.
'PHONE 1527.

AWNINGS

UPHOLSTERING
WINDOW SHADES

Frank G. Wikoff

721 W. Fourth St. Tel 1746.

B. FRANKEL & SON
Phone 2432 315 Plainfield Av.
WHOLESALE JUNK DEALERS.
Highest cash prices paid for old autos. Terms cash.

—Not many of the readers of this newspaper buy unadvertised things—either chattels or real estate.

ORGANIZED 1875

WHY GIVE FIRE THE CHANCE?

It is not wise to expose your valuables to either fire or theft.

Give them the right protection now.

Rent a Safe Deposit Box in our Fire and Burglar Proof Vault—the Cost is only

$5.00 AND UP PER YEAR.

CITY NATIONAL BANK

PLAINFIELD, N. J.

No exchange on out-of-town checks. Our checks collectible at par through the Federal Reserve Bank of New York and New York Clearing House.

Harvey R. Linbarger

REAL ESTATE
INSURANCE
197 NORTH AVENUE,
Telephone 955.

DON'T BE APRIL FOOLED

Mr. Man, by putting your money into a shoe that you do not know to be right.

FOR YEARS PAST
VAN ARSDALE'S SHOES
HAVE MAINTAINED
QUALITY STANDARDS

So you'll play safe by buying them this spring. Snappy new oxfords, as well as new high shoe models, are ready.

M. C. Van Arsdale

127 E. FRONT STREET

Established 1868.

CHOICE PICTURES,
DAINTY MIRRORS
AND UNIQUE PICTURE FRAMES.
AT

Swain's

317 W. FRONT STREET,
Plainfield, N. J.

Assortment larger than ever and prices very reasonable.

Artists' materials, Regilding, etc.

ARRIVAL AND DEPARTURE OF MAILS AT PLAINFIELD POSTOFFICE.

NEW YORK MAILS. Arrive—5:30, 8:00, 8:40, 11:45 a. m., 1:30, 2:30, 5:00, 5:30, 8:30 p. m., 12 midnight. Close—6:30, 7:45, 10:00, 10:45 a. m., 12 noon, 2:00, 3:50, 5:45, 7:45, 9:00 p. m.
SOMERVILLE AND EASTON. Arrive—8:40, 10:45 a. m., 12:45 and 7:08 p. m. Close—6:30, 7:45 a. m., 1:30, 4:30 p. m.
PHILADELPHIA—Direct. Arrive—5:30, 8:00, 9:40, 11:45 a. m., 12:30, 2:30, 7:00 p. m. Close—6:30, 11:30 a. m., 1:30, 3:50 6:50, 9:00 p. m.
THROUGH FAST MAIL FOR EAST. Close—12 noon, 200, 3:50, 5:45 p. m.
DIRECT THROUGT FAST MAIL FOR WEST. Close—6:30, 11:30 a. m., 1:30, 5:00 and 9:00 p. m.
PENNSYLVANIA. West of Easton. Close—6:30 a. m., 1:30, 5:00, 7:00 p. m.
ELIZABETH—Direct. Arrive—5:30, 8:45 a. m., 1:30, 2:00, 5:30 p. m. Close—7:45, 10:0 a. m., 12 noon, 5:45, 9:00 p. m.
NEWARK—Direct. Arrive—5:30, 8:45 a. m., 1:30, 2:30, 5:30 p. m. Close—6:30, 7:45, 10:45 a. m., 12 noon, :00, 3:50 5:45, 9:00 p. m.
WATCHUNG. Arrive—1:00, 6:45 p. m. Close—9:00 a. m. 5:30 p. m.
WARRENVILLE. Arrive—1:00 p. m. Close—2:00 a. m.
SUNDAY MAILS. Office open from 9:30 to 10:30 a. m.

A. E. HOAGLAND, P. M.

L. MORALLER & SONS

WATCHMAKERS AND JEWELERS

WATCHES
CLOCKS and
JEWELRY

Fine Watch and Clock Repairing a Specialty.

217 Park Ave. Phone 1967-J.

COAL AND WOOD DEALERS.

Kindling and Grate Wood.

Prompt Deliveries. Orders received at
89 SOMERSET STREET
JOHN MOBUS
P. O. Box 320. Telephone 2538-J.

N. Meyers & Sons

COAL
COKE AND WOOD
Office tel. 1152-W. 121 Watchung Av.
Yard Tel. 1911.

Tel. 2206-W.
SARA BLOCK
LADIES' HAIR DRESSING
and
HAIR GOODS SHOP
Combings Made up Any Style
Manicuring, Shampooing, Scalp Treatments and Face Massaging.
209 NORTH AVENUE,
Plainfield, N. J.

HODGE'S PHARMACY

Y. M. C. A. BUILDING
BELLE MEAD SWEETS
Telephone 62.

REAL ESTATE
INSURANCE
MANNING & CURTIS
106 DEPOT PARK

SERVICE

FOR THE TRAVELER AT
HOME OR ABROAD

Travelers Cheques

SAFE DEPOSIT OR
STORAGE FACILITIES

THE STATE TRUST COMPANY

CAPITAL $100,000.

READY AIDS FOR THE SPRING HOUSE CLEANING

Housewives will soon be "tearing up" and then comes the time when she will see the need for improvement in her home.

The cost is surprisingly little when you come and see the many Ready Aids to your Spring House Cleaning at our store.

Sanitary Ordorless
REFRIGERATORS

Steel and heavy stone lining in white finish. It is made in the best possible manner. A real ice saver with many new features. The best refrigerator for your family's use. All sizes in stock .....$7.48 to $45.00

Real Felt
MATTRESSES for 9.98

A real felt mattress made in layers. Very best quality ticking, roll edge. Full weight and a marvel of strength and durability; special $9.98

Get OUR ESTIMATE on Your AWNINGS and SHADES

New Rugs

To fit all rooms, in neat patterns of newest colorings; only standard makes that wear so well; also light in weight.
9x12 .....$5.98
9x12 .....$7.48
9x12 .....$9.48

Linoleum Bargains

Clean, bright and sanitary. The good heavy kind that wears so well. Neat large and small wood floor patterns for your kitchen.
Printed....49c, 59c, 69c, 79c
Inlaid.85c, $1.00, $1.25, $1.50

Hoosier Kitchen Cabinet

Your whole kitchen at your fingers' ends is what a Hoosier means to you. More than 40 features to save you labor. Get a White Beauty this Spring.

$25.00, $29.50, $32.50.

SHIRLEY & JOHNSTON

The Quality Home Furnishers

BABCOCK BLDG. :: W. FRONT STREET

B. GORKIN
43 SOMERSET STREET
Phone 544
PLAINFIELD'S ONLY SPECIAL GLASS MAN
Mirrors re-silvered, Plate Glass furnished and set; Mirrors of all kinds.

MISS SERINE PETERSEN
Dressmaking Establishment
1236 ARLINGTON AVENUE.
All Lines of Fashionable Dressmaking.
3 27 1mo

JOHN S. HASKARD

'Phone 420.
Cash buyer of scrap, iron scrap, metals, rags and paper stock scrap, rubber, old automobiles and auto tires. New and repaired auto tires for sale. Yard
WEST 3D AND McDOWELL STS.

FLOORS

HARDWOOD AND PARQUET
Old Floors Refinished.

S. E WARD & CO.

108 Depot Park. Manning Building.
Plainfield, N. J. 'Phone 470.

EXPERT TREE DOCTOR
Trimming, Spraying, Filling Cavities, and Curing Tree Diseases Scientifically.
Trees Removed and Re-Set
J. P. COSTELLO
17 MANNING AVENUE.
Phone 879.

Look For Green Taxis
PHONE 2418.
For Prompt Service
Careful Drivers—Good Cars.
FORD TAXI COMPANY
159 North Avenue.

Hoagland's Express

W. H. CARKHUFF, Successor.
FURNITURE AND PIANO MOVING
OFFICE, 124 WEST SECOND ST.
Telephone 888.

AUTO BUSES

Dances, Parties, Lodges, etc.
Parties from 18 to 50 people transported any distance at reasonable prices.
SUBURBAN TRANSIT CO.,
R. W. Campbell, Mgr.
910 Park Avenue. 'Phone 130

A. H. ENANDER

SANITARY PLUMBING, GAS FITTING, STEAM AND HOT WATER HEATING.
Contractor for Sewer Connections
125 WATCHUNG AVENUE.

ORGANIZED 1868

PLAINFIELD SAVINGS BANK

PLAINFIELD, N.J.

PAID IN FULL

When you make an investment or loan, the first thing to look out for is Safety.

Start an account with us—it is always worth par and sure to be paid in full.

Accounts of $1 or more accepted.

4% INTEREST PAID
ONLY SAVINGS BANK IN PLAINFIELD

PIANO RECITAL

Cecile Ayres

Hartridge Auditorium

Friday Evening, April 7
At 8:15.

Seats now on sale.
Miller's Drug Store or
Telephone 1010.

THE NEW STATEN ISLAND DRY CLEANING and DYING COMPANY

Has Removed to
110 Watchung Avenue
Next to Marchant's
Fancy Dying a Specialty Telephone 1913
BETTER QUARTERS MEAN BETTER SERVICE
And We Have the Best in Plainfield.

Office Now at
193 NORTH AVENUE.
Our New Telephone Number is
PLAINFIELD 3000.

PLAINFIELD DAILY PRESS

THE WEATHER.
Threatening, with probably rain tonight and Tuesday; not much change in temperature; east winds.
Highest yesterday, 60; lowest this morning, 37.

Established May 10, 1887. TEN PAGES PLAINFIELD, NEW JERSEY, MONDAY, APRIL 3, 1916. TEN PAGES Two Cents a Copy, $5 a Year

PARALYSIS FATAL TO CAPT. PARLIN

Father of Mrs. Charles A. Eaton Found Dead in Bed at "Sunbright."

SERVED IN CIVIL WAR

Commanded Massachusetts Company of Volunteers and Was Honored for Bravery—Was Talented as a Musician—Funeral Wednesday.

Captain William D. Parlin, a member of an old New England family, and bearing one of the most brilliant Civil War records of any Massachusetts volunteer, was found dead in bed early this morning at the home of his daughter, Mrs. Charles A. Eaton, of "Sunbright," Watchung. Death had ensued during the night from a stroke of paralysis. Captain Parlin has been a sufferer for a number of years from arterial sclerosis, but all of yesterday seemed to be feeling his customary health. He attended service at the Wilson Memorial chapel, and after passing the evening with the members of the family, retired at his usual time. His relatives heard no call from him, and it was not until he was to be summoned for breakfast that his lifeless body was found.

Captain Parlin was born in Natick, Mass, seventy-seven years ago this, his forebears having been located in New England from the earliest days of its settlement. His paternal grandfather was a revolutionary captain, and was severely wounded at the Battle of Bunker Hill. When only a young man Captain Parlin entered the hardware business at Natick, and built up one of the largest establishments of that kind in Massachusetts. He conducted it personsonally for fifty years, retiring in 1906. For the past five years he had made his home at Watchung with Mrs. Eaton, and by his local residence had become widely acquainted throughout this vicinity.

When the Civil War broke out, Captain Parlin responded to the call for volunteers, and because of his military knowledge was placed in command of a company. He went to the front in the early months of wounded twice, but fully recovered until one month before the surrender at Appomattox. He was severely wounded twice, but fullly recovered each time. At the time of his discharge he was listed as a captain in full standing, with recommendation from superior officers for bravery and attention to duty. Here are still a number of survivors of his company, and they will act as escort when the funeral and interment take place at Natick, Thursday.

Although he never used it as a means for financial gain, Captain Parlin possessed extraordinary ability as a musician. He was especially proficient on the pipe organ, and for forty years played the beautiful instrument at the First Baptist church at Natick. He also acted as choirmaster during this time, and because of his mastery of music gave the church a most enviable reputation throughout Massachusetts as the possessor of an organist and choir worthy of the largest metropolitan congregation. He was passionately fond of music himself, and gave of his talent for the benefit of others, frequently rendering selections at the largest concerts in New England. Beside Mrs. Eaton, Captain Parlin is survived by one other daughter, Mrs. Russell Coutts, who also resides at "Sunbright;" one brother, Louis Parlin, of Littleton, N. H., and a sister, Mrs. Mary Balcom, of New Bedford, Mass., Mrs Parlin died at Watchung two years ago. Captain Parlin was a member of the Loyal Legion, but had no other fraternal or patriotic affiliations. A preliminary funeral service will be held at "Sunbright" Wednesday afternoon at 3:30. It will be in charge of Rev. Dr. R. F. Y. Pierce, of this city, assisted by Dr Eaton. The body will then be taken to his native home at Natick, where the military honors will be conferred by his old comrades, and the casket borne to the grave by his most intimate friends of other days.

STOLE FROM GRANDMOTHER, MOTHER HAS HIM ARRESTED

Arrested on a complaint sworn out by his mother, charging that he stole money from his grandmother, Joseph Moore, a thirteen-year-old negro boy, is being held at the police station until he can be sent to a reformatory. Joseph has been in court several times on charges of petty larceny and his mother admits that he is incorrigible. Last week he stole fifty-one cents from his grandmother's home and his mother asked Patrolman Martin Welch to arrest him.

MISS ADELBERG ENGAGED.

Mr. and Mrs. Hyman Adelberg, of 434 East Second street, announce the engagement of their daughter, Miss Bessie Ray Adelberg, to Charles Hirsh, of Newark. The date for the wedding has not been set.

MOVE OVER BROOK.

Mr. and Mrs. James P. Lynch have moved from the New Madison to Summit avenue, North Plainfield.

WILLIAM HOLMES TO LEAVE BAPTIST CHOIR

Will Give up Position After 23 Years' Service—Mrs. Frank Also Resigns.

Within the coming month important changes will be made in the First Baptist church choir. William Holmes, who has been the baritone soloist there for twenty-three years, and Mrs. Edith Hallett Frank, soprano soloist, for the past two years, have resigned and will take positions elsewhere. They will conclude their services at the above church on Easter Sunday. Mr. Holmes has not announced his plans for the future, but Mrs. Frank will devote her time more to concert work in which she has had much success.

The retirement of Mr. Holmes as soloist at the First Baptist church is greatly regretted by his many friends who have enjoyed his splendid singing for so many years. Not only in the work of the chorus, but as a soloist, has his rich bass voice added greatly to the rendition of sacred music. With the exception of a comparatively short time when he underwent treatment for a throat affection, Mr. Holmes has scarcely missed a Sunday throughout his twenty-three years of service, which practically covers his whole career as a church soloist.

Mrs. Frank before coming to Plainfield was soloist in the Washington Heights Baptist church, New York. Her singing here has been a feature of the music at the local church. In addition to concert work, Mrs. Frank will continue as soloist at Jewish Synagogue, Fifth avenue, New York. It is not known who will succeed the retiring singers.

BOROUGH COUPLE FORTY YEARS WED

Mr. and Mrs. L. B. Woolston Observe Event at Family Dinner and Reunion.

In honor of the fortieth anniversary of their wedding, Mr. and Mrs. L. B. Woolston, of the borough, arranged a family reunion and dinner, at their Fairview avenue home yesterday afternoon. The couple were the recipients of messages of congratulation throughout the day as well as many floral gifts. Among the latter was a large bouquet from the children. Among those present at the family dinner were Mr. and Mrs. W. N. Woodland and daughter, of Belmar; Mr. and Mrs. W. D. Arbuckle, of Bloomfield; Mr. and Mrs. J. C Fox, of Plainfield, daughters and sons-in-law; Mr and Mrs. Charles Woolston and Mr. and Mrs. Howard F. Woolston, of Plainfield, sons and daughters-in-law, and Miss Marguerite Woolston, a daughter, also of the borough. Mrs. E. D. George, Jr., another daughter was the only one of the children absent, she and Mr. George living in Virginia and being unable to be present.

Mr. and Mrs. Woolston were married in Camden, April 2, 1876, the maiden name of Mrs. Woolston being Miss Mary Robinson Buckle. The major part of their married life has been spent in the borough, where they hold the friendship of a large circle of acquaintances.

Mr. Woolston is engaged in the painting business, he and his brother-in-law, former Mayor James F. Buckle, organizing the firm of Woolston & Buckle. Several years ago the latter retired from the concern, and Mr. Woolston still conducts the business under the firm name. He is also a former councilman of the borough, and has always been greatly interested in the civic affairs of the city and borough. He is a prospective candidate for sheriff of Somerset county on the Republican ticket.

MANY ATTEND MUSICAL SERVICE AT WARREN CHAPEL

Six members were received at the communion service in Warren chapel yesterday morning, three by confession and three by letter. In the evening a musical service was held the Rev. Dr. J. S. Zelie, pastor of the Crescent Avenue Presbyterian church, preaching the sermon. His topic was, "As a Man Is So Is His Strength." The soloists for the service comprised Mrs. A. J. Stiglitz, Miss Helen Thompson and John Richards. They were assisted by Martin A. Korff, violin; Whitney Frazee, cornet, and Mr. Donnegar, trombone.

FRACTURES HER HIP.

Mrs. Mary J. Fisher, of Linden avenue, the borough, is at Muhlenberg Hospital, under treatment for a fractured hip. The woman, who is 80 years old, met with the accident a few days ago, when she fell at her home. An X-ray photograph of the break was taken at the hospital to determine the extent of the injury.

DEMOCRATS POSTPONE MEETING

The monthly meeting of the Plainfield Democratic Club announced for tomorrow night has been postponed for one week to Tuesday night, April 11.

DISCUSS PLANS FOR CONVENTION

Local Branch of Letter-Carriers Meet and Receive Encouraging Reports.

MORE MONEY NEEDED

New York Association to Send Marching Body of 2,000 Men With Four Bands—Newark Will Have 400 Men in Parade.

The local branch of the National Association of Letter Carriers, of which every carrier in the local office is a member, met in Jr. O. U. A. M. Hall, Saturday night and transacted much business. J. W. A. Bauersachs as chairman of the convention committee, made a splendid report and urged every member to work hard for the success of the State convention on May 30.

Reports from the New York letter carriers were received and they promised a marching body of 2,000 men, with four bands, for the parade. Newark carriers were also heard from and they will be represented by 400 men in line with their own military band, the members of which are letter carriers. Elizabeth carriers will also be led by a military band.

Arrangements have been made with W. C. Hope, general passenger agent of the New Jersey Central, to run special trains to bring the visiting organizations to this city. Other cities were heard from and all promise a large representation of carriers in the parade. Local organizations were heard from. These include Co. K, Second Regiment; Knights of Pythias, uniformed rank; Jr. O. U. A. M., uniformed rank—who will participate in the parade and help to make May 30 a red-letter day for Plainfield.

To finance this large undertaking is a serious problem for the local organization of letter carriers, and it would not have been possible without outside help. The carriers appreciate the interest and help of various civic bodies through whom a citizens' committee was formed to give financial assistance. About half the amount needed has been subscribed.

William Floersch is treasurer of this committee, and he is working hard to raise the necessary amount of money to make convention day a big success, and, incidentally, advertise Plainfield far and wide as a live-up-to-date city. The committee on banquet reported that Columbus auditorium had been secured and that about 250 delegates and guests would be provided for. The committee on speakers reported acceptances from several Senators and Congressmen to speak at the banquet. George Keen, head of the local branch of letter carriers, presided at the meeting.

F. L. BROWN NEW HEAD OF RANSOME CONCRETE CO.

The Ransome Construction Company, of Dunellen, has been reorganized and executive offices established at 115 Broadway, New York. F. L. Brown, of San Francisco, formerly with the Washburn & Moen Co., the Western Power Company, and other large concerns, has been made president and general manager. E. L. Ransome, founder and creator of the concrete machinery business, has been made chairman and consulting engineer.

On the new board of directors are G. F. Steele, general manager of the News Print Manufacturing Company, of Chicago; H. K. Brooks, vice-president of the American Express Company; F. M. Smith, known as the "Borax King"; H. M. Brittan, a constructing engineer; A. J. Norton, secretary of the company, and J. J. Givens, treasurer.

YOUTHFUL TRAVELERS GET INTO TROUBLE AT DUNELLEN

Two young men, both aged 17 years and giving their names as Augustus Puren and George Haud, and their residence, Easton, Pa., were arraigned before Recorder David S. Campbell at Dunellen, Saturday, on a charge of taking a bottle of milk from the home of Thomas Beck, of that place. They told the Recorder that they had taken the milk because they were short of funds and needed nourishment. After giving the boys some fatherly advice, Recorder Campbell allowed them to go on their way.

OPERATORS ENJOY VACATIONS.

Henry Bitzenberger, night operator at the Western Union office, has returned from a two-weeks' vacation spent in Pennsylvania, and Harry Swivel, also an operator in the same office, is now enjoying a vacation, one week of which will be spent at his former home in Kingston, N. Y.

TRUSTEES OF HEAVENLY REST.

Members of the Board of Trustees of the Church of the Heavenly Rest will meet in the Parish House Tuesday evening at 8 o'clock. Several important business matters are to be transacted.

FULL PROGRAM OF DEDICATION

Biederwolf Tabernacle to Be Opened to Public Friday Evening.

DR. CARSON SPEAKER

Famous Brooklyn Pastor Will Be Principal Speaker—Chorus Choir and Orchestra to Be Heard for First Time.

The Rev. Dr. John F. Carson, pastor of the Central Presbyterian church, of Brooklyn, is to be the principal speaker at the dedication of the Biederwolf Tabernacle in Plainfield at the services on Friday evening of this week. Mr. Carson is pastor of the largest Presbyterian church in Brooklyn, and is an able and eloquent speaker. He was formerly moderator of the Genaral Assembly.

The Rev. J. Y. Broek, chairman of the committee on arrangements for the dedicatory services this morning, announced a program in full. Many local pastors will take part, and it is planned to make this service one prophetic of the evangelistic campaign of Dr. Biederwolf, which begins Sunday morning.

The full chorus-choir will take part, and instrumental music will be furnished by the campaign orchestra. The services will begin at 7:30. The program follows:

Song service, conducted by Clifford A. Braider.
Invocation, Rev. Dr. C. M. Anderson, pastor of First M. E. church
Responsive reading, Rev Edward S. Ralston, pastor, Netherwood Reformed church.
Hymn, "Onward Christian Soldiers."
Lesson from Old Testament, Rev. E. R. Brown, pastor, Presbyterian church, Dunellen.
Lesson from New Testament, Rev. William L. Imes, pastor of Bethel chapel.
Hymn, "What a Friend We Have In Jesus."
Prayer of dedication, Rev. Philip B. Strong, pastor of First Baptist church.
Hymn, "Just As I Am."
Dedicatory address, Rev. J. F. Carson, D. D., pastor, Central Presbyterian church, Brooklyn.
Hymn, "Blest Be the Tie That Binds."
Benediction, Rev. Cortlandt H. Mallery, rector, Church of Heavenly Rest.

PLAN FUND FOR RELIEF OF MINISTERS

Newark Conference Decides to Reward Preacher's After Long Service in Church.

Newark, April 3.—Plans for an increased fund for the relief of retired ministers and their widows were discussed at this morning's session of the Newark Methodist conference. It is believed that the session will end today. Last year, $14,451 was raised for the steward's fund, but it is believed that $2,000 will be needed this year. The plan is to pay a retired minister fourteen dollars a year for each one he served in active work, and one-half this sum to his widow. This year, the amounts paid will be nine dollars for each year of service to retired ministers, and half this amount to widows.

The statistician, this morning, announced that members of churches in the conference had increased 3,117 during the past year. Ministerial support cost $398,865 last year, or an increase of $6,391 over the year before. The conference has 316 churches, or five less than in 1915, and the total value of its buildings is $5,991,600, which is $46,102 more than last year. During the year, $64,000 was paid on indebtedness of churches in the conference, leaving total incumbrances $797,172, or almost $100,000 less than in 1915. Current expenses of all churches last year were $244,953, an increase of $21,915. There are 69,704 students in conference Sunday-schools, or 2,958 more than last year, and the baptisms in the past year totaled 4,298, an increase of 960 over the same period reported on in 1915.

Five elders and eleven deacons were ordained by Bishop Wilson yesterday afternoon.

POSTOFFICE STATISTICS.

Commencing today and continuing until Saturday, the letter carriers and clerks at the postoffice will keep a record of all mail which passes through their hands, counting and weighing each parcel, and keeping a record of the time consumed in the sorting, distribution and delivery of all mail. This is required once a year and the results will be forwarded to Washington, where the record is filed.

LAST UNION SERVICE.

The mid-week union service will be terminated with the service at the First M. E. church, Wednesday night. Rev. J. Y. Broek, of Trinity Reformed church, will have charge of the service.

INVITE GENERAL CONFERENCE HERE

Seventh-Day Baptist Church in Annual Session Vote to Entertain Body in 1917.

PASTOR IS RE-ENGAGED

Rev. Edwin Shaw to Continue Here for Two Years—Officers Are Re-elected—Reports for the Year—Supper is Served.

The Seventh-Day Baptist church, of this city, in annual session yesterday, voted to extend an invitation to the general conference of the denomination to meet here in 1917. This conference is made up of all the churches of the denomination throughout the world, including England, Holland, Germany, South America, Africa, as well as this country. The conference, which lasts about one week, is generally held in August. It is many years since the conference met in this city. The entertainment of delegates will be arranged by the local church, and the gathering will be an important one in the history of the denomination as well as the Plainfield church.

The annual meeting of the local church began at 3:45 o'clock yesterday afternoon and continued up to 9:30 o'clock last night, with an hour's intermission for supper and social. It was during the afternoon session that most of the business was transacted and officers were elected.

Rev. Edwin Shaw was re-engaged as pastor for a term of two years. Joseph A. Hubbard was re-elected trustee for five years, and the following were re-elected:

Clerk, Asa F. Randolph; treasurer, William M. Stillman; assistant treasurer, George E. Stillman; auditors, Charles H. Dunham and Arthur L. Titsworth; organist and chorister, Miss Jessie M. Utter; ushers, George M. Clarke, chairman; Dr. Otis B. Whitford, Raymond C. Burdick, Rolland M. Davis, Arthur J. Spicer and Harold Spicer.

During the day there was conducted a campaign to provide for the church expenses for the current year, and a sufficient sum was secured to cover the annual budget. Owing to some extraordinary repairs made last year there was a slight deficit, and this was taken care of through subscriptions received yesterday.

Letters from forty absent or non-resident members were received, they being in the nature of greetings to the church. During the afternoon and evening there were vocal solos by Roy E. Titsworth, accompanied on the piano by Mrs. William C. Hubbard and vocal selections by a quartet comprising Dr. Otis B. Whitford, Roy E. Titsworth, Charles Potter Titsworth and Ernest C. Whitford.

The devotional exercises were in charge of Rev. Edwin Shaw, pastor, and Rev. Dr. T. L. Gardner, editor of the Sabbath Recorder. During the intermission from 6 until 7:16 o'clock supper was served by members of the Woman's Society for Christian Work, after which general reports of the year's work were presented. The attendance at both the afternoon and evening meetings was unusuallly large.

MRS. CATHERINE BLOCK PASSES AWAY IN NEWARK

Mrs. Catherine Block, wife of Henry A. Block, formerly a resident of the borough passed away at her home in Newark last Saturday.

Mrs. Block was born in North Plainfield sixty years ago, and was a daughter of Mr. and Mrs. Henry Uhrhahn, who came to Plainfield over seventy-five years ago. She resided in the borough up to three years ago, when she moved to Newark.

She had been an invalid for the past fifteen years, but despite her suffering, was always cheerful. She was beloved by all who knew her, and will be sadly missed by her many friends.

Beside her husband, she is survived by a son, James H. Block, of Newark, and three daughter, Mrs. Joseph Jacob, Mrs. Theresa Connors, and Mrs. Maria Angeline McWilliams, all of Newark. Two brothers and a sister also survive her. They are William and Edward Uhrhahn, and Mrs. William Ricketts, of Plainfield.

The funeral will be held in St. Joseph's Church, the borough, Wednesday morning, at 10 o'clock, and interment will take place in St. Mary's cemetery.

ANNOUNCE ENGAGEMENT.

Mr. and Mrs. Robert Carson, of North Plainfield, have announced the engagement of their daughter, Miss Anna Carson, to George Wraight, also of the borough. The wedding will take place early in May.

BOARD OF TRADE MEETING.

The monthly meeting of the Board of Trade will be held tomorrow evening at 8 o'clock, in the Frost building, on Park avenue.

The Riding Season.
will soon be here. Better let us overhaul your car now. Martin Automobile Co.—Adv.

FIND STOLEN SILVER HIDDEN IN A TREE

Alexander Messler, While Chopping Wood Discovers Property of E. L. Wicket.

While cutting wood on the Bell property, off Westfield road, Scotch Plains, Saturday, Alexander Messler, of that place, accidentally discovered a valise full of silverware which, it was afterward learned, belonged to E. L. Wicket, of North avenue, Scotch Plains, and in the opinion of the police it may help to clear up the mystery concerning several burglaries in the Fanwood Scotch Plains section.

The silver was turned over to the police by Mr. Messler and it was through an investigation that it was discovered that the goods belonged to Mr. Wicket. He explained that he had found the valise hidden away in the trunk of a tree he was about to cut down. With the first fell of the axe his curiosity was aroused by a hollow sound and an examination disclosed the silverware.

Mr. Wicket's house was entered by burglars about five weeks ago, the matter being reported to the police at that time. Since then he has been living in Plainfield. There were nine pieces of silverware in the valise, and the Fanwood police seem to think that they have a good clue which will lead to an arrest in a few days. The booty was found about one mile from Mr. Wicket's home.

LOCAL MAN KILLS SELF IN NEWARK

George Mount Had Left Wife and Two Children in Plainfield.

Newark, April 3.—George Mount, 35 years old, who roomed at 30 Orchard street, having become estranged from his wife and two children in Plainfield, early yesterday morning, in what was apparently a sudden fit of pique, shot himself in the right temple in the home of Mrs. Florence Johnston, 35 Wakeman avenue. He was hurried to the City Hospital, where he died shortly before 6 o'clock.

Police investigations disclosed that Mount and Mrs. Johnston, whose livery stable on Belleville avenue he managed, had attended an "April Fool" party together in the neighborhood of the Johnston home. Leaving the party about 3 o'clock in the morning, Mount saw Mrs. Johnston to her home and stopped in for a moment's conversation. This opportunity Mrs. Johnston availed herself of to upbraid Mount for his over-indulgence in cocktails at the party, when, to her surprise, he suddenly drew a revolver and fired a bullet into his temple. A hurry call was sent to the City Hospital for an ambulance, and upon its arrival, Mount was found lying unconscious on a couch in the living room of Mrs. Johnston's apartment, fully dressed and with gloved hands. Mrs. Johnston has a husband from whom she lives apart.

TO LECTURE ON LAST WEEK IN LIFE OF CHRIST

The Rev. Henry Mesler will give an illustrated lecture to the Sunday-school of the church of the Heavenly Rest, Friday afternoon at 4:30, in the Parish House. His subject will be" The Last Week in the Life of Christ." The public is invited.

ENDICOTT RICH WEDS MISS HAZEL BROWN

Miss Hazel Brown, of Brooklyn, and Endicott Rich, of 68 Willow avenue, were quietly married yesterday afternoon by the Rev. C. H. Mallory, pastor of the Church of the Heavenly Rest, in the church parlors. The bride was attended only by her brother, while the mother and father of the bridegroom were the only other witnesses. The couple will leave at once for a tour of the West, where Mr. Rich must go on business. They will return June 1, after which they will make their home in Plainfield.

TO GIVE WHIST PARTY.

The Hebrew Ladies' Benevolent Society will hold a whist in the Y. M. H. A. rooms tomorrow night. The proceeds will be used for the benefit of the local Hebrew school. Attractive prizes have been donated for the lucky winners in the play, and the committee in charge have arranged an interesting program of features that will keep everyone entertained.

MISSION SOCIETY MEETING.

The Woman's Home Missionary Society of the Crescent Avenue church will meet in the church parlors Friday afternoon, at 3 o'clock. The subject will be "The Freedman," and there will be an address by Mrs. F. W. Wilcox, secretary of the Woman's Board of Home Missions of the Congregational church.

ZEPPELIN RAIDS CHANNEL PORT

Bombs Did Little Damage in Dunkirk, Says French Report.

MORE STEAMERS SUNK

Achilles and Perth Victims of Submarines—No Warning Given—Germans Fail to Make Gains Before Verdun Forts.

Paris, April 3.—Dunkirk has been bombarded by a Zeppelin airship, it was officially announced today. The bombs hurled from the aerial raider upon the French channel port killed two civilians but from a military standpoint the attack was a failure, only insignificant damage having been caused. The lone raider that assailed Dunkirk is believed at the French War Office to have been one of the Zeppelin's selected for reprisals against England and France for the recent raid on the German Zeppelin base in Schleswig-Holstein.

Germans Enlarge Attack.

French war statement:

"According to this afternoon's bulletin issued by the French War Office fighting continued during the night in the Verdun region east of the Meuse, between Doumont and Vaux. The issue turned generally in favor of the French who gained ground in the northern part of the Caillettee wood, which was occupied by the Germans yesterday west of the river. A bombardment was carried on near Haumont without effect. This statement says that in yesterday's fighting the Germans lengthened their front of attack about two miles."

Two More Steamers Sunk.

London, April 3.—The British steamers Achilles, 7,043 tons gross, and Perth, 653 tons, have been sunk by submarines. The Achilles was attacked without warning, according to the announcement issued here today, and four of the crew are missing. The other sailors were landed. The loss of the Achilles became known last night. The Perth hailed from Glasgow. Six of her crew perished, eight more rescued. The vessel was unarmed and it is understood to have been attacked without warning.

Clyde Strike May End.

Glasgow, April 3.—Officials of the ministry of munitions believe that the end of the strike of munition workers on the Clyde is within sight. Many of the strikers went back to work today, while others have promised to do so later in the week.

Dock Workers Return.

Liverpool, April 3.—All the dock workers who struck last week were back at their usual tasks today. The liner St. Paul will sail Wednesday, it having been delayed four days by the strike.

Expect Reply from Berlin.

Washington, April 3.—The State Department today received word from Ambassador Gerard saying that the German Foreign Office expected at an early date to give definite and formal reply to the query as to whether a German submarine sunk the Sussex and the Englishman.

VILLA NOT CAUGHT; GETS MORE TROOPS

Washington Fears Line of Communication to Troops May Be Cut.

Washington, April 1.—Reports have been reaching the United States through various sources this morning that Villa had been captured by United States troops. They are without official confirmation, however, and are not believed here. Instead of that it is feared that whatever news has reached the War Department from its agents in Mexico and across the border has been bad, and that threatening revolts of Carranza troops now endanger the American line of communications. Should this thin line between General Pershing's expedition and main camp at San Antoine be broken it would mean the sacrifice of many lives. Villa appears to have escaped Col. Dodd and his Seventh Cavalry troopers after the severe defeat of last Wednesday afternoon and is being reinforced by friendly peons and revolting Carranzista soldiers. Col. Cano, who was said to have joined him almost two weeks ago with more than 900 well armed and well mounted men, is again reported to be with the bandit band. The attitude of General Herrera is also causing considerable worry.

Col. Dodd has not been heard from since Saturday. His last laconic report stated that he was pursuing Villa's band northwest from Guerrero.

ANNUAL PARISH MEETING.

The annual parish meeting of the First Baptist church and congregation will be held on Wednesday evening, April 12. The annual business meeting of the church will occur at the same time.

—The Press want ads. They pay. The newspaper.

We Carry a Complete line of THOMSON'S GLOVE-FITTING CORSETS

Thomson's Glove-Fitting Corsets

Are designed to acheive many different purposes, and as a rule, they fail in their purpose unless first of all they fit the wearer.

Thomson's Corsets are modish but not at the expense of comfort. They modify to fashionable lines even a poor figure, they also contribute to the charm of indiviuality because they they are truly glove fitting.

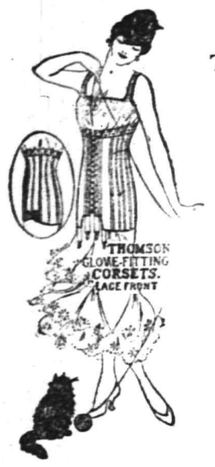

THOMSON'S GLOVE-FITTING CORSETS

Be sure and visit our Corset Department this week and ask to see new the New Models of Thomson's Glove-Fitting Corsets and also the La Victorine, the corset built on Parisienne lines.

Prices $1.00 to $3.00

We have a Special Corset Fitting Room and our Corsitier will be pleased to give you a fitting at any time.

A. E. FORCE & CO.
"THE WHITE STORE"
We Give S.H. Green Trading Stamps

THOMSON'S "GLOVE-FITTING" CORSETS
"They fit like a fine kid Glove"

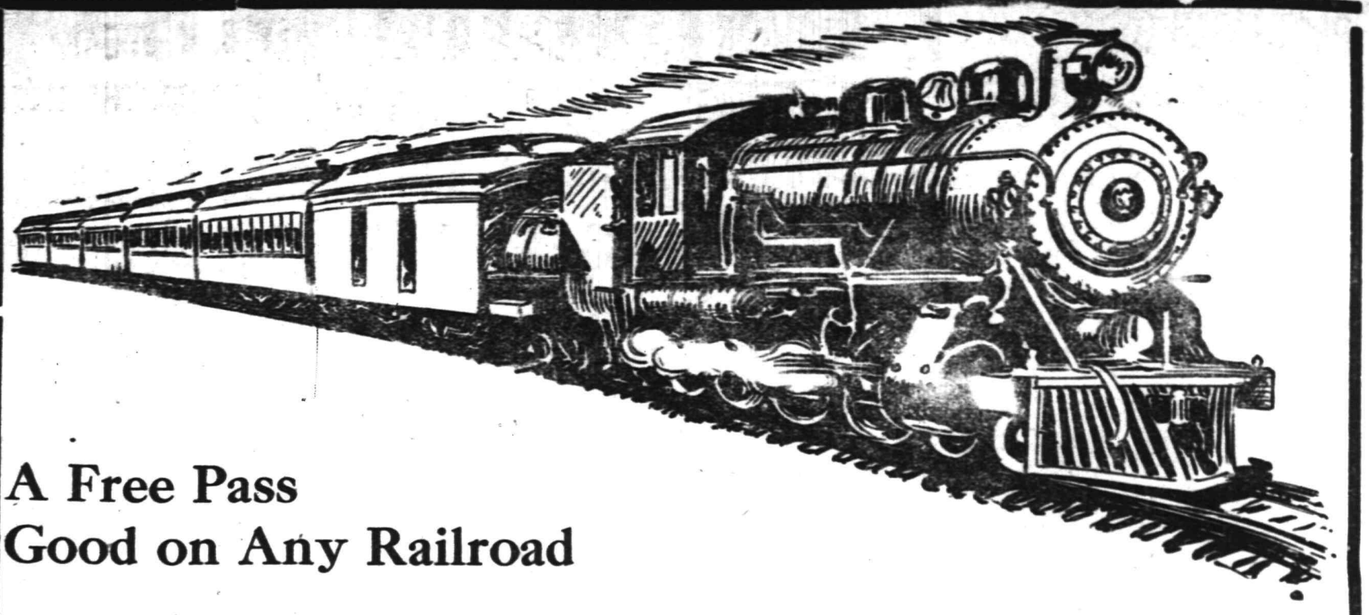

A Free Pass Good on Any Railroad

A pass is a mighty acceptable thing--and that is practically what you get by saving Travelstamp mileage. You simply accumulate the Travelstamps given you with your purchases at the stores--and when you have sufficient mileage to take you to some desired point--exchange for a railroad ticket.

TRAVELSTAMPS

PAY YOUR FARE EVERYWHERE

Thousands of patrons of retail stores of every description and of moving picture theatres, are now enthusiastically saving these new trade coupons "of definite value."

It isn't a fad—for Travelstamps have come to stay—and live merchants know it. A more utilitarian project has never been presented to the public.

Travel is the keynote to our daily life. We travel to and from business. When we are run down in health the doctor says "Travel." When we plan our honeymoon, we plan to travel. When we think of vacation time we think of travel.

Let Travelstamps pay your fare hereafter, and you'll have more money for your living expenses.

These Plainfield Stores Now Give Travelstamps:

RANDOLPH'S PHARMACY
Prescription Druggist, 143 W. Front St.

JOHN DOUGHTY
Sporting Goods, 142 North Ave.

CARL SILBERT
Jeweler, 255 West Front St.

FRANK LINKE
Wines and Liquors, 227 W. Front St.

J. MATTHEWS
Ladies' Tailor, 62 Somerset St.

L. B. VAN CAMP
Furniture, 101 E. Front St.

NEUMANN BROS. CO.
Grocers, Watchung Ave. and Fifth St.

PARK AVENUE MEAT MARKET
Meats and Vegetables, 104 W. Second St.

GERTRUDE ENANDER
Millinery and Hosiery, 123 Watchung Av.

ROBERT GARDNER
Merchant Tailor, 325 Watchung Ave.

WALSH'S CENTRAL PHARMACY
Drugs, Perfumes, Watchung & North Ave.

STANDARD HARDWARE STORE
184 East Front St. Near Watchung Ave.

LINCOLN MARKET
Meats and Vegetables, 94 Somerset St.

ESTIL'S BOOK SHOP
Stationer & Bookseller, 111 Park Ave.

JAS. C. HANSEN
Hardware, 141 E. Front St.

PLAINFIELD AUTO TIRE CO.
Auto Supplies, 407 Watchung Ave.

OSMUN'S MEN'S SHOP
Haberdasher, 214 Park Ave.

J. L. BENNETT
Grocer, 257 W. Front St.

TRAVELSTAMPS, Inc., 115 BROADWAY, NEW YORK
Plainfield Office and Redemption Station for Travelstamps, Inc., at 193 North Ave.

Travelstamps are redeemable, mile for mile, for first class transportation on any common carrier, or for 2½ cents per mile IN CASH.

DUNELLEN

All the Happenings of the Day in Plainfield's Hustling Suburb.

"FOX OF THE ROAD" IS SADLY FOOLED

"Bill" Sheehan, Veteran Central Conductor, looking for Perpetrator of Joke.

"Bill" Sheehan, the veteran conductor of the Central Railroad and hero of this tale, needs no introduction to the commuting public of Dunellen.

For years "Bill," because of his great keenness, has been known from Somerville to Jersey City as the "Fox of the Road," a title which makes him especially feared by that class of the traveling public which fails to believe in the motto of "Pay as you go." In fact, Bill's reputation for shrewdness has caused him to be regarded as the one exception to Lincoln's famous saying that "You can fool all of the people some of the time."

Now there are some people in Dunellen whose turn of mind qualify them for citizenship in the State of Missouri, for, instead of accepting a man's reputation at its face value, they have to be shown, and the wider a man's reputation the more eager their desire to best it.

Accordingly, on Saturday morning, April 1, as the 7:11 train from Somerville pulled into the Dunellen station and Bill hustled off to hustle passengers on, a boy stepped up and handed Bill a special. When a railroad man receives a special he knows that prompt action of some kind is demanded, and so Bill tore open the envelope and read the following message:

"Reserve two seats in fourth car for W. G. Besler."

An occasion to be of service to the president of the road does not fall to the lot of the average railroad man very often, and dreams of the possibilities in the situation flitted through Bill's mind as he hurriedly ordered the faithful brakeman, Dan, to make all haste in reserving the desired seats.

Bill took every possible precaution, for not only did he have the cushions taken from two seats, but he stationed Dan to guard the seats from the voracious clutches of the commuters. At Grant avenue, which is W. G. Besler's commuting station, Bill did not wait for the train to stop, but jumped to the ground and stood at attention in order to be the first to greet the prepared-for guest.

But the president was not there, and Bill, assuming that he would surely be waiting at the Plainfield station, gave minute details to Dan of the manner in which the seats were to be defended against the Plainfield throng. Dan carried out his part nobly and turned a deaf ear to all importunities—yes, and a few cures, for commuters do not believe in the reserved seat idea.

When Mr. Besler failed to put in an appearance at Plainfield, the commuters in the fourth car who, somehow or other, had been tipped off that something unusual was happening, were unable to entirely hide their feelings, and the fox began to smell a rat, with the result that for a few minutes there was some mad Bill, but gradually, as the full force of the situation impressed itself upon him, and he saw that his prestige was sadly threatened, he became a sad, crestfallen figure.

The perpetrators of this April fool joke have not been discovered, but the foul finger of suspicion, he says, wavers between Harry Swackhamer and J. Travis Sutphen.

REV. D. W. C. RAMSEY SEEKS ANOTHER CHARGE

Rev. D. W. C. Ramsey, pastor of the local Methodist Episcopal church, who was recently extended an invitation by his congregation to return for another year, has let it become known that he has made a request to Conference that he be transferred nearer New York City, for the convenience of his son and daughter, both of whom are commuting to the city. Such transfers as are made by the Bishop will be announced at the close of the Conference this evening.

ATTENDED CONFERENCE.

Mr. and Mrs. William W. Giddes and Mr. and Mrs. A. C. Giddes were present at yesterday's session of the annual conference of the Elizabeth district of the Methodist Episcopal church, which is being held in Newark.

Mr. and Mrs. Charles Dineen entertained their son, John T. Dineen, of Brooklyn, over the week-end.

Marion Tinsman, the seven-year-old daughter of Mr. and Mrs. John Tinsman, has inflammatory rheumatism.

TAKES A POSITION.

Joseph Gaff, who makes his home with his sister, Mrs. Weimer Snyder, has left school and taken a position in the local office of the Hall Printing Press Company.

Miss Alice Gooch, of Fourth street, has returned from Brooklyn after an absence of three weeks.

Mrs. Albert Russell, of Front street, has returned from Philadelphia, where she went a week ago last Thursday to visit her mother, Mrs. Anna Gerlach.

OPENS A HOTEL.

George Kosheck, who recently sold his butcher shop to Louis Boudola, has moved to Newark, where he has opened a hotel on Ferry street.

Mr. and Mrs. William Johnson moved on Friday to the W. A. Woodruff house, recently vacated by J. M. Barto.

by the Smith auto express.

Mrs. Meyer Mihalowitz, of New York City, who has been visiting her parents, Mr. and Mrs. Oscar Victorson, for the past two weeks, returned home last evening.

Mrs. I. J. Hackel and son, of New York City, spent the week-end in the borough, the guests of Mrs. Hackel's parents, Mr. and Mrs. Oscar Victorson.

Joseph Watson and family, who have been spending the winter in the Isham Park apartments in New York City, have returned to these parts and re-opened their home in Harmony village.

MOVE TO NEWARK.

Frank Gaige, who purchased the Frank Broshart house on Front street three or four months ago and subsequently moved here, will move to 15 Madison avenue, Newark, tomorrow. Mr. Gaige has rented his house to an out-of-town family, who will move here shortly.

J. O. Green and family, of Greenbrook road, will move to Lincoln, Wednesday.

Mr. and Mrs. Thomas Sheehan, of Sanford avenue, have returned from Washington, where they were called last Tuesday by the death of Mrs. Sheehan's mother.

JOHN McMAHON ILL.

John McMahon, the old Dunellen catcher, has been ill the past two weeks and is at present under the doctor's care.

Alexander Bareny and family have moved from the Mohan and Clawson house, on Front street, to Clinton avenue.

KEPLER UNABLE TO WORK.

Ernest C. Kepler, who was severely burned by molten lead at Westfield Tuesday afternoon, continues to suffer from shock and has only been able to obtain lapses of sleep. It will be at least two weeks before he will be able to return to work.

EVENTS THIS EVENING.

The annual meeting and election of the Presbyterian school will be held in the Baraca room at 8 o'clock this evening.

The Mayor and Common Council will meet in regular monthly session.

The Board of Trade will hold an important special meeting at 8 o'clock in the lower room of the borough hall.

BIRTHDAY PARTY.

Howell Day, son of Mr. and Mrs. Charles S. Day, was given a party in honor of his tenth birthday at his home Saturday. Among the presents which he received in honor of the occasion was a new bicycle.

Carl H. Beiler was a visitor in Plainfield yesterday.

Mrs. Foster Sofield has returned home from Plainfield, where she visited Mrs. Fred Smith for three weeks.

Mr. and Mrs. Paul Ott were visitors out of town Saturday.

Jacob Schneider and family were moved to their old home on Academy street, Saturday.

Rev. H. L. Polan, pastor of the Seventh-Day Baptist church, occupied the pulpit of the South Plainfield Baptist church yesterday.

Word has been received from Florida that Frank Van Nuis is very ill.

Scotch Plains, Fanwood

NEARLY LOST MACHINE.

John Ford, the local taxicab man, nearly lost one of his machines Saturday afternoon, when a backfire from the muffler set it on fire. Ford was passing Herman Frowery's hotel at the time, and Mr. Frowery ran out with a fire extinguisher and put out the blaze before it did much damage.

Miss Susan Scudder, of East Broad street, is spending several days at Philadelphia.

Mrs. Augustus Sheelen, of North avenue, has been entertaining her sister, Mrs. Wright, of Jersey City.

RETURNS AS AGENT.

The many friends of Amasa Storr, former agent of the C. R. R. of N. J., will no doubt be pleased to learn that the railroad officials have returned him as agent again after an absence of several weeks. The order took effect Saturday, but illness will prevent his return for a few days.

The Entre Nous dancing class meets tomorrow night in Meyer's hall on Park avenue.

ENLARGES HIS PLANT.

Charles VanKough, of Martine avenue, who conducts a business on Front street, Plainfield, has enlarged his plant during the past two weeks, owing to increase in business.

Richard Vincent, until recently a local resident, but now of Plainfield, visited friends here yesterday.

E. L. Wicket, who has been spending the winter in Plainfield, will return to his home in the borough this week.

Mrs. Ernest Keib and Mr. and Mrs. Norman Keib returned to their home on North avenue yesterday, after spending several weeks in Plainfield.

C. A. Smith and family removed from New York, Saturday, to one of the H. C. Lockwood houses on Paterson road.

ALBERTS GETS CONTRACT.

Although there were several competing against him, John Albert successfully outbid everyone for carrying the U. S. mail between the Fanwood railroad station and the Scotch Plains postoffice, and has been awarded the contract for the coming year. Alberts has now carried the mail between those two points for sixteen years to meet each train, and in that time has only missed on six occasions.

Miss Helen Hoar, of Martine avenue, entertained Miss Therdora Booth, daughter of the president of the Volunteers of America, over the week-end.

ANNUAL PARISH MEETING.

The annual meeting of the Scotch Plains Baptist church parish will be held in the Parish House, this evening, commencing at 6:30, at which time an oyster supper will be served by the women of the congregation. The public is invited to this, and for thirty-five cents a most appetizing meal may be had. At 8 o'clock the annual business session will be called during which the reports for the past year will be read and officers elected.

It has been announced that the Scotch Plains Parish House will be open evenings as usual during April but it will not be open during the day.

RECREATION NOTES

The West End Community Center will hold their regular monthly meeting tonight in the Washington School.

Miss Snyder's dancing class will meet in the auditorium.

The library will be open for games.

The Athenians will hold a basketball practice in the High School gymnasium tonight.

Tomorrow night, the Zephyrs will hold a basketball practice in the High School gymnasium. The Recreation Club will also meet.

HELD AS GIRL'S ABDUCTOR.

Elizabeth Man Wanted Fifteen-year-old Child as His Wife.

Elizabeth, April 3.—On a warrant charging him with abduction, William Sternbach, twenty-one years old, of 853 South Park street, this city, was arrested and taken to Newark, where he is locked up a police headquarters.

The complainant is Mrs. Anna Robbins of 30 Magnolia street, this city, mother of Blanche Robbins, fifteen years old, whom the prisoner is accused of having taken to Jersey City in an effort to induce her to marry him.

AUCTION SALE.

Commencing tomorrow at 1 o'clock, the contents of the handsome residence of the late Thos. C. Aldrich, 69 Grove street, will be disposed of at auction by Robert Murray, the auctioneer. The goods comprise an upright piano and cabinet organ, furniture, good carpets, rugs, imported and domestic Olund draperies, fine bric-a-brac and assortment of fine household furniture. See advertisement in another column of this paper.

—Press want ads. work wonders.

RED LETTER BIBLE COUPON BIG PRINT

ILLUSTRATED EDITION

Distributed by the

PLAINFIELD DAILY PRESS

Clip three of these coupons bearing consecutive dates and present them together with our advertised price of $1.23 at our Main Office and receive your Copy of the BIG PRINT RED LETTER BIBLE.

3 Coupons and $1.23 Secures it

Description Limp Leather, overlapping Covers, red edges, round corners, gold lettered back, numerous beautiful colored plates, maps and biblical scenes, family record and many useful helps.

EVERY WORD JESUS SPOKE PRINTED IN RED

MAIL ORDERS WILL BE FILLED

Add for Postage:
Up to 150 miles 07
Up to 300 miles 10
Up to 600 miles 15
Up to 1000 miles 20
For greater distances ask postmaster rate for 3 lbs

PROBLEMS OF TRANSPORTATION

W. C. Hope, of New Jersey Central, Adresses Men's Forum at Scotch Plains.

QUESTION OF RATES

Railroad Official Points Out How Company Suffers Heavy Losses Through Competition of Trolleys and Increased Pay to Employes.

A few of the many perplexing problems that confront a big railroad corporation in the proper carrying of passengers were related by W. C. Hope, general passenger agent of the New Jersey Central, at the largest attended meeting of the Scotch Plains Men's Forum, in the Parish House yesterday afternoon. More than sixty men heard the address which was given in connection with the assigned program of "Transportation Day" and was to have been supplemented by another on trolley matters by Colonel E. W. Hine, of Newark, but the latter was unable to be present. The reasons were explained in a letter from him which also stated that he would be very glad to address the Forum when its meetings are resumed in the fall. The session yesterday was the last of the course that has been underway since the first of January.

Mr. Hope is a railroad man of wide experience and his explanations of transportation matters were both interesting and illuminating. He stated at the outset that like everything else there are two sides to the heedless criticism frequently directed against a railroad but the public very seldom sees but one. He touched upon the government's control of passenger carrying rates, competition from trolley lines, the carrying of mails and other problems that railroad officials are always trying to handle with advantage to themselves and the public. Mr. Hope showed that the average cost of running an ordinary local passenger train is one dollar per mile and that in some States the restricted rate of two cents per mile for each passenger means a loss to the company.

In suburban New York the two cent rate could be shouldered as the hauls are short and the traffic big, but in western States, where a train has to run through sparsely settled counties for miles before getting any traffic there is a distinct and unavoidable loss. Mr. Hope expressed the belief that more discretion should be shown in compeling the railroads to charge certain amounts, as the above facts present a proper argument.

Mr. Hope also showed where railroads have had a great decrease in passenger carrying receipts since the trolley idea for local traffic became prevalent. These highway lines have made enormous inroads into the steam railways' local traffic and many trains are now run at a distinct loss, although an indignant protest would arise from the public if the companies attempted to take them off. Another thing that the railroads consider an injustice, Mr. Hope said, was the method adopted by the postoffice authorities in having the mail sacks handled. The rate for this is based upon a standard taken once every four years, the mail of all classes being weighed with absolute precision during the month of February. He contended that the mail should be weighed every February and that the pay for that year should be based upon its results.

The problem of competent help was another matter Mr. Hope touched upon, and he pointed out where it is becoming more and more perplexing every day. The various railroad brotherhoods have so strengthened their organization that it often taxes a company to meet demands, yet it must be done and at the same time a series of long conference between the State, government and city officials must be held with the railroad directors before the latter have any chance of getting better rates to offset the rapid rise in employes' pay. Despite all these obstacles, however, Mr. Hope concluded, the railroads attempt to serve the public with advantage to both and at the same time give a square deal to everyone of its employes. The address was followed by an open discussion during which Mr. Hope answered numerous questions put by men who have been the New Jersey Central's patrons for many years.

A letter was read from A. B. Wilson, local manager of the New York Telephone Company's Plainfield district, in which he explained for the benefit of the Men's Forum the reason for the telephone company listing all Scotch Plains subscribers under a Fanwood heading. This was done primarily, he said, because the company wishes to centralize all points as far as possible. The letter in full will be given in the Daily Press later. Rev. J. Madison Hare presided at the gathering yesterday and was greatly delighted with the success of the program. The meetings have been held every week since January and have proved a great profit to community interests in both Scotch Plains and Fanwood.

CHILD OVERTURNS LAMP IN HOME OF O. GUNTHER

The overturning of a lamp by a small child in the home of Otto Gunther at 255 East Second street called out the fire department at 7:40 Saturday evening. An alarm was turned in by Katherine Hanson. The damage was not more than $25.

—William Van Pelt, of Bayonne, a weaver, has opened a store on Somerset street.

URGES SUPPORT FOR BIEDERWOLF CAMPAIGN

Rev. John Sheridan Zelie Sees Great Good for City in the Revival.

Rev. John Sheriden Zelie, preaching at Crescent Avenue Presbyterian church yesterday morning, urged the congregation to give their support to the Biederwolf evangelistic campaign, which starts next Sunday. Taking as his text, Acts 10: 19-20, "While Peter thought on the vision, the Spirit said unto him, Behold, three men seek thee. Arise, therefore, and get thee down and do with them, doubting nothing; for I have sent them." He said in part:

"A week from today we shall begin to do something which in its way does violence to our cherished habits in much the same way as Peter was called to do. It will lead us a good way out of our groove, and for many it is not easy to go with these strangers who are coming to us—doubting nothing. They can think of all sorts of things to doubt. Is this necessary? Could we not have done all that is needful by using the means we have and pressing them a little further?

"Can we turn our backs upon all these well-established ways which have come to fit us like a glove? What will be the outcome of it all afterward? Will not the drop afterward be just as marked as the lift at the beginning? Will there be anything left to show for it? Is it not a forced and manufactured event rather than a spontaneous thing? We can doubt everything connected with these coming evangelistic meetings, or we can lock up our fears and doubt nothing. It is open to us to decide which. Nothing can be more forced and mechanical than much of the religious life that is all around us this long time. How much spontaneity has there been in our lives that we should dread lest these services should be forced? You have only to think of how forced and reluctant has been so much of the service we have been able to get throughout our city in order to dissipate all our fears that we shall see more of it in these new days. All the Christian workers of the city will say that there has been no such impulsiveness this long time as its likely to be endangered by our coming change. No one pushed this campaign through at any cost and over the wishes of our people, and, take it altogether, it is perhaps the most spontaneous movement that we have made in our city.

"When Peter started out for Caesarea I suppose he dreaded that he would hear many things and experience many things which would be trying and would grate upon his nerves. I hear people asking what kind of a theology Dr. Biederwolf will have? Will he say things that will jar upon refined ears? Will he be narrow? Well, when you consider what things we have patiently listened to in every quarter concerning our faith, and how we have tolerated hearing everything we value most trifled with, picked to pieces, derided or treated with silent contempt, when we have gotten used to pocketing the snub or the refusal of pretty nearly every effort, we can go without any fear to listen for some weeks to an earnest man who comes to us with a single motive and that to honor and advance the kingdom of our Lord Jesus Christ."

BLACK EYES DIDN'T SHOW MUCH ON HIM

As positive proof of the fact that a "black list" is enforced in Plainfield saloons there appeared in police court this morning one Charles Cassett, of hue so dark that the two badly blacked eyes he wore could not be seen more than a few feet. It seems that Charles imbibed too freely at some saloon downtown during the evening and later went to one in which John O'Malley was employed as bartender seeking more liquor. He was refused a drink on the ground that anything more given to him would have to come out of some other man's share—that he already had his allotted quantity for the week. Cassett couldn't or wouldn't understand the principle of the "black list" and he abused the bartender, demanding whisky, and threatened to whip everyone in the place if he didn't get it. O'Malley stood it longer than his name would indicate, but finally the negro tried to take whisky for himself and as a result he left the place hurriedly and without regard for possible injuries in alighting on the sidewalk. Patrolman Muir came along and arrested Cassett. O'Malley was also ordered to court. Both men were arraigned this morning but the case went over until April 4.

MANY PLAINFIELDERS TO CHANGE PLACE OF RESIDENCE

Among the many movings reported since April 1 are the following: James Chamberlain and family, from Fourth street and Spooner avenue to Third street and Muhlenberg place; Mr. and Mrs. Henry Brandt and family, from 710 West Fourth street to Fourth street and Spooner avenue; William J. Firstbrook and family, from East Front and Washington streets to 149 Westervelt avenue; Arthur S. Jeffrey and family, from Westervelt avenue to 206 Grant avenue; Mr. and Mrs. Charles Davis, from 701 West Fourth street to Wallace place; Mr. and Mrs. Joel Pennington, from 227 Monroe avenue to 220 Grant avenue; Mr. and Mrs. Arthur Craig, from 220 Grant avenue to Dunellen; Mrs. Abbie Flynn, from 424 Spooner avenue to 418 Spooner avenue.

SHOW VALUE OF PROPER TRAINING

Physical Education Given in Pageant Form by Pupils of the Public Schools.

ATTRACTIVE DRILLS

Novel Entertainment Presented Under the Direction of Miss Addie Parker Jackson, Assisted by Miss Wean and Mrs. C. L. Lewis.

Physical education historically presented in pageant form by the pupils of the High School and the different grades, attracted a capacity audience to the Plainfield High School Auditorium Saturday night. The entertainment, the first of its kind presented here, was under the direction of Miss Addie Parker Jackson, physical director of the public schools, assisted by Miss Ruth Wean and Mrs. Charles L. Lewis, accompanist.

The program was divided into three parts, the past, present and future, and the pupils gave a faithful portrayal of each in clever fashion. Each class executed many difficult movements perfectly, showing the greatest care in training under the thorough system adopted by Miss Jackson. To the majority of those present the demonstration was a revelation as to what is being done in the public schools to develop healthy, strong bodies, and even the representatives of the Open Air School in the brief glimpse of their work, showed its many advantages. With each succeeding presentation the audience was most generous in its applause.

The program was as follows: The past—Grecian period, development of pois and artistic expression! Roman period, development of endurance and muscular co-ordination; German period, development of stregnth and military precision; Swedish period, development of muscular control and elasticity of movement; French period, development of rhythmic sense through harmonizing movements, all given by high school girls' classes.

The present—American period as developed in the Plainfield public schools: Our physical training. Value—association of principles of physical education with exercise; memorized march tactics. Value—accuracy of action, Bryant and Lincoln Schools, fifth grade. Folk games. Value—recreation in organized form, Irving and Jefferson Schools, fifth grade.

Musical military drill. Value—development of muscular control, Whittier Schoo,l sixth grade. Corrective exercises. Value—corrective of round shoulders, upper spine stoop and flat chest, Irving and Jefferson Schools, sixth and seventh grades.

Glimpse of Plainfield Open Air School—rest, study, nutrition, exercise. Value—attainment of benefit derived from fresh air, members of open air school. Recreation drill. Value—relief of tension of study posture at desk, grammar school, seventh grade.

Hygienic exercises. Value—deep breathing and strength of trunk muscles, Washington School, seventh grade; hygienic exercises. Value—strength of vital organs and strong head and chest position, grammar school, eighth grade.

Marching exercise. Swedish "sting up" drill, gymnastic mazurka, roundel "high school." Value—health, strength and grace of movement, High School girls' classes.

In part three, "The Future," was shown health possibilities, with disease, dirt and darkness vanquished by cleanliness, sunshine and fresh air bringing to America health for all, in which pupils of the Whittier, Franklin, Grammar and High Schools took part. Disease, dirt and darkness were represented by small children who were dressed in the plainest fashion and upon the appearance of Stella Butler, Marion Green and Jennie Van Zandt, representing cleanliness, sunshine and fresh air, they dropped on the stage, indicating that they could not stand those things which combine to give health and strength.

During the evening Miss Lyle Smith played a violin solo, accompanied by Mrs. Lewis at the piano. Miss Erma G. Dobbins portrayed the character of "Father Time," representing the passing away of the different periods.

3 KILLED IN EXPLOSION AT OTIS ELEVATOR PLANT

Buffalo, April 3.—Three men were killed and fifteen injured in an explosion at the Otis elevator plant at Northland and Grider streets about 8:30 this morning. It is not known yet what caused the explosion.

BROKE A WINDOW OUT OF SALVATION ARMY HOME

Joseph Ginhart, aged 51, evidently could not see anything but the "army" on the sign Saturday night, due to the fact that his vision was impaired by looking too long onto the wine while it was red, and as he passed by Salvation Army headquarters on Second street he thought of the struggle of his brothers across the water and declared war himself. The total damage done was a broken glass in front of the building and the losses were all on Joseph's side. He lost a good night's sleep by having to stay at the police station. Judge De Meza heard his explanation of the broken window this morning and decided that Ginhart would make good if given another chance so the pledge was b[illegible]t out and Joseph went down for a year.

—Try Press want ads. They pay

REV. B. M. BOGAN LAUDS THE MAYOR

Approves His Action in Preventing Exhibition of Questionable Motion Picture.

In his notices to the five congregations assembled in St. Mary's church yesterday morning, Father Bogan took occasion to express his gratification at the instant and decisive action taken by Mayor Leighton Calkins and the chief of police in stopping a reported immoral film exhibition advertised during the past week. "A vitiated business sense," he said, "puts a commercial value upon a pulpit or press denunciation of such productions. The managers—as the perpetrators are called—boast of their desire for such a notice as an index directing to the place and time, and they depend upon the vulgar sense to take up the scent and follow it to the box office.

"That the appeal of the panders to the unchurched or dischurched multitude finds an answer in crowds before the film may find defenders of the Vox Populi strife in every community who label license 'Liberty,' just as the sanctuary of patriotism shall ever be the last resource of scoundrels. But so long as the morality of right authority shall be the motive of its administration law shall be the people's protection ever exercising its duty with dignity above the clamor of the man or the multitude.

"And so may you rightly trust the reputation of our city to the executive of law while he has at heart, as was evidenced in this instance, the high-toned interest of this conservative community. Under such watchfulness and protection the reputable places of amusement will gain in the permanent confidence of our people and the other be avoided with the distrust it deserves."

STOLE TRINKETS TO MAKE CHILDREN HAPPY

In order that she might make her two small children happy when she went to visit them in a public home yesterday, Sophie Grimes, a Polish woman, aged 30 years, Saturday night picked up some small trinkets in the Woolworth store. Manager Swingle did not know her story, and ordered her arrest. Patrolman Kelly brought the woman to the police station, but when her story was told, all parties interested, including the judge, agreed that the case was not one for a court, so she was released.

HOLLAND WANTS TO BUY WHEAT FROM U. S.

New York, April 3.—Advices from the Hague say that the Dutch government intends to buy 100,000 tons of wheat in America in addition to the normal 60,000 tons a month in order to increase its reserve which is now abnormally low. Several Dutch ships are said to have been requisitioned to carry these supplies. Should the British government grant the request for the increase of Holland's present insufficient import supply of 75,000 tons of corn monthly then the purchase will be correspondingly increased. About 100,000 tons of corn is needed every month. Cotton manufacturers are manifesting uneasiness lest the requisitioning of cargo space by the government may interfere with the importation of the needed supplies of raw cotton from America.

JOHN DEADY SUCCUMBS AFTER YEARS OF SUFFERING

John Deady, a native of this city, and widely known in both the city and borough, died at 11 o'clock yesterday morning at his home, 329 Liberty street, following an illness of five years. He was striken originally with paralysis, and after partially recovering, suffered a second stroke. He has been a helpless invalid most of the time since the original attack.

Mr. Deady was born in the West End forty-nine years ago, and had always made his home in that part of the city. At the time his illness began he was one of the oldest conductors in the employ of the Public Service Corporation. He began his duties more than twenty years ago, and at the time paralysis made him unfit for service he was employed on the Arlington avenue line. The corporation afterward placed him on its pension roll for meritorious service.

Mr. Deady had a host of local friends whose sympathy is expressed to the bereaved family. Beside his wife, he is survived by four daughters and two sons, all living at the parental home. These are the Misses Madeline, Mary, Catherine and Elizabeth Deady, and James and William Deady. The funeral will be held Wednesday morning at 9 o'clock in St. Mary's church, and interment will be in St. Mary's cemetery.

BOROUGH COURT CASE.

Richard Perrine, of 30 Harmony street, was arraigned before Recorder Hand in the borough court this morning charged with being drunk. He was released under a suspended sentence. Perrine is on the "black list" and upon being cross questioned, it is said, revealed the name of the person who sold him the liquor. This person will be given a hearing tomorrow.

Chief Weiss, of the borough police, is moving today from Duer street to Somerset street.

"RABBIT" JUDGE IS GOING TO MIGRATE

Thomas N. Snape, Who Put Boro on the Map, to Go to Linden.

"Dame Rumor" is heralding the report about the borough today that North Plainfield is going to lose Justice Thomas N. Snape, the magistrate who put North Plainfield on the map by sending nineteen year old Oscar Phillipson to the Somerset county jail for a ninety day sojourn because he sent a bullet into the carcass of a cottontail that strayed into his mother's cabbage patch one fine day last spring. The justice is said to be packing up his duds preliminary to migrating to Linden, a small hamlet on the Pennsylvania road.

Incidentally it has been remarked that Linden has as its police court magistrate an old "residenter" who has weathered ninety odd summers and some of Mr. Snape's friends are uncharitable enough to believe that he may have designs on this old-timer's office.

During his five years' service as a silver shield wearer in North Plainfield Justice Snape has became widely known throughout the country, his chief claim to notoriety being his strict interpretation of Jersey laws last spring by sending one of the borough's young sons to jail. Newspapers throughout the country questioned the right of the justice to levy a ninety day sentence for so insignificant an offense as "popping" a bunny ad so much emphasis was brought to bear on the prisoner's youth that Justice Snape finally yielded to the sob stories and signed an order for his release.

He has resided in North Plainfield for a decade or more and now lives at 21 Wilson avenue. He is a familiar figure along Somerset street any morning in the year.

PRESBYTERIAN BIBLE SCHOOL ELECTS OFFICERS

At the annual meeting of the officers and teachers of the Sunday-school of the First Presbyterian church, held yesterday afternoon, the following were elected for the coming twelve months: Superintendent, F. O. Dunning; assistant superintendent, R. H. Radford; second assistant superintendent, Miss Jessie L. Holt; secretary, Frederick L. Palmer; assistant secretary, Arthur Dunning; treasurer, Jesse Lounsbury; librarian, Warren Townley; assistant librarian, William Sowden, superintendent, beginners' department, Mrs. George A. Ballantyne; primary department, Mrs. Leslie Bond; junior department, Mrs. Geo. M. Karner; intermediary department, Mrs. Jessie A. Holt; senior department, R. H. Radford; home department, Rev. Lewis Bond, and pianist, William Sowdon.

MASS IN ST. MARY'S FOR MRS. CORNELIUS SHEEHAN

A large gathering of relatives and friends was present in St. Mary's church this morning when a solemn high mass of requiem was said over the body of Mrs. Catherine O'Keefe Sheehan, wife of Cornelius Sheehan, whose death occurred at her home in Claremont avenue, Jersey City, Saturday morning. Rev. Father B. M. Bogan celebrated the mass, with Father McGrath, of Stony Hill, deacon, and Rev. Father McDonald as subdeacon. There were many handsome flowers from relatives and friends of the family, both here and in Jersey City. Burial was made in St. Mary's cemetery, six friends from Jersey City acting as pallbearers.

Although Mrs. Sheehan had made her home in Jersey City for the past twenty years, no funeral service was held there today, but a solemn high mass of requiem will be said in St. Patrick's church, that city, of which she was a communicant tomorrow morning.

CHRISTIAN FIELD.

Rev. R. W. West, executive secretary of the New Jersey Baptist Convention, will occupy the pulpit of the First Baptist church on Sunday morning, April 16. Easter services will be held at this church, Sunday morning, April 23.

The annual meeting of the Ladies' Christian Work Society of Trinity Reformed church will be held in the church parlors this afternoon, when officers will be elected.

The Missionary Guild of Trinity Reformed church will meet Friday afternoon at 3 o'clock at the home of Mrs. F. S. Cutter, 36 Sandford avenue, when reports for the past year will be presented and officers will be elected.

CHAUFFEUR ARRESTED.

Fred Karelson, a chauffeur, will be given a hearing in the borough court tomorrow morning on the charge of driving a limousine recklessly up Somerset street this morning. Roundsman Keller acting in the capacity of assistant chief today received word over the telephone that an automobile was coming up Somerset street in a manner which endangered traffic. He ran out in the road just in time to hail Karelson, who stopped the car as quickly as possible.

W. J. Trembath went to Lambertville today to attend the funeral of his aunt, Mrs. Mary Massey, who died in her 88th year.

HERBERT H. ASQUITH.

England's Premier Pays Visit to Italian Capital.

Photo by American Press Association.

Premier Asquith, who has just been received in audience by Pope Benedict, is to hold a conference with King Victor Emmanuel and will visit the Italian forces at the front.

NAB TWO SCHILLER AIDS IN BOMB PLOT

Charged With Attempt to Destroy Steamer Pannonia.

New York, April 3.—Ernest Schiller, the young German who single handed captured the British ship Matoppo on the high seas, might have become a very nice international problem for the state department had not Captain Tunney of the bomb squad caused the arrest of two men on the charge of acting with Schiller to attempt to place dynamite on board the British steamship Pannonia at Pier 54, North river.

Captain Tunney was confident that he had sufficient evidence to show that Schiller planned the blowing up of the steamship some time in March. The two men whose arrest he caused, the captain says, admitted that Schiller had outlined his scheme to them; that they listened carefully and had appeared to work with him simply to get some of his money, but that they really believed him to be mentally unbalanced.

With this turn in the case it was regarded as probable that the federal authorities would not have to worry any more about Schiller. Earlier both the secret service and the local bureau of the department of justice had announced that they could not prefer any charge against Schiller for his piratical enterprise and they advised his shipment back to Delaware. There was danger there of international difficulties because Schiller might have raised the issue that he was a German reservist, that he committed his act on the high seas and that he was really engaged in war.

POLICE WILL HAVE TWO FORD AUTOS

Board to Buy Patrol Wagon and Touring Car for Use of Department.

Two automobiles, both Fords, will be purchased for the use of the Plainfield police department, just as soon as arrangements for the purchase can be made by the Councilmanic board. One is to have a patrol wagon body, and the other a touring car body. At Saturday night's meeting of the police board, members discussed various makes of automobile patrol wagons, and decided that a Ford car would give the best service at the lowest upkeep cost.

"Fords will cost less at first and cost less to maintain," said Mayor Calkins, "and it has been demonstrated by the police department of New York, where many are in use, that they give good service in police work."

The touring car is to be used by the chief and other officers, especially on emergency calls. There are many times each day when it is necessary to send one patrolman on a hurry call. If he goes on a bicycle and makes an arrest he must leave his machine and walk back or wait for the patrol wagon. Other times, two or three policemen are needed on such a call, and a five-passenger car may mean the saving of much property or even life at almost any time.

The resignation of John Neylon was before the board. It was not acted upon. Several patrolmen were up for reprimand.

SOMEBODY "WON" IT.

P. J. Melvin, the North avenue restaurant proprietor, is mourning the loss of a Peerless bicycle which someone "borrowed" Thursday afternoon, while it stood in front of the new city hall site. Mr. Melvin is anticipating the return of the rubber-tired steed, and if the one who appropriated it does not wish to disappoint him he will have to bring it back soon.

Miss Bertha Debele, of Rock avenue, has resumed her duties in the ice cream and candy store of W. G. Debele, after her annual winter' vacation.

—Do the available household workers of this city, who read the classified columns of this newspaper know that you need a good servant?

MORE RAIDS ON BRITISH COAST

Zeppelins Attack Thrice In Forty-eight Hours.

59 KILLED, 166 INJURED.

Scottish Shore Towns and Eastern Counties of England Visited by Bomb Throwing Airships—Germans Lose One Zeppelin In Thames—Much Damage Done, Says Berlin.

London, April 3.—Within forty-eight hours the Scottish coast and the northeastern and southeastern counties of England have been raided three times by Zeppelin airships.

Details of this latest raid have not yet been received, and there is no information regarding casualties. According to official reports, at least fifty-nine persons were killed and 166 injured in the first and second raids.

Sixteen persons are known to have been killed and 100 injured by bombs dropped by a Zeppelin in the northeastern counties. It had evidently been planned for two Zeppelins to take part in the raid. Two machines were seen approaching the coast, but only one crossed the coast line, the other retreating over the sea.

The localities raided by the single Zeppelin which remained have not yet been announced by the war office, which says that the bombs caused a serious fire without mentioning the name of the town. Eight houses were demolished by bombs.

Further details of the raid of Friday night, in which at least five Zeppelins took part, were made public by the war office. The German official version of this raid was received here by wireless.

Say London Was Attacked.

The German statement announces that London was attacked in the raid, which had for its objectives London and the south coast.

A detailed list of the points attacked is given in the Berlin statement. According to the list, bombs were dropped on London between the Tower bridge and the London docks, on military camps in the northwestern part of the city, on factories at Enfield and munition works at Waltham Abbey. These two towns are just north of London.

A battery near Stowmarket, in Suffolk, fifty-five miles northeast of London, and the town of Lowestoft, on the Suffolk coast, 120 miles northeast of London, were attacked by another Zeppelin, the German statement says, adding that a battery was silenced near Cambridge, ammunition plants were attacked and bombs were dropped on fortifications on the Humber.

Regarding the results of the raid, the German statement says that the attacks were successful, that numerous fires and the collapse of buildings were observed from the Zeppelins.

It was officially stated in London that the German account of the raid is "absolutely false," except for the admission which it contains of the destruction of the Zeppelin L-15.

Regarding the Zeppelin, the German statement says that it was compelled to descend in the Thames. The British war office announced that this dirigible, hit by gun fire, had descended on the Kentish coast. Seventeen of her crew were taken off by a British trawler. The remaining twenty-three men are believed to have been drowned.

STRIKERS DYNAMITE TRACKS.

Wilkesbarre Railways Damaged—State Police at Work on Clews.

Wilkesbarre, Pa., April 3.—Dynamiting has taken the place of rioting in the Wyoming valley. Tracks on the Hudson division were blown up, and later a heavy dynamite charge was set off on the cut-off of the Harvey's Lake division. A car was wrecked, and the roadbed for a long distance was damaged.

Officials of the Wilkesbarre Railway company claim that seventy-five pounds of dynamite were used by strike sympathizers. Dynamite caps were placed on the South Main street line in this city and exploded, and much excitement followed. No arrests have been made, but state police are running down clews.

FOOD TEST ON 1,000 RATS.

Professor Seeking Perfect Nutriment For Human Beings.

Madison, Wis., April 3.—More than 1,000 rats are being used in the agricultural chemistry department of the University of Wisconsin in an effort on the part of Professor E. V. McCollum to discover the ideal food that will make people live the most efficient lives and grow at the best practical rate.

Although the experiments are being made upon rodents, the results are known to be the same as if they were made on human beings. Professor McCollum has been at work on the problem for seven years.

April 14 to Be Bird Day.

Albany, N. Y., April 3.—The department of education in a proclamation has set April 14 to be observed in the schools as state Bird day. Dr. John M. Clarke, director of the State Museum, makes the proclamation on behalf of the university of the state in the fortnightly bulletin to the schools.

[illegible]SHED.

A crowd of small boys set fire to a [illegible] Councilman Graves' residence at 819 South Second street at 2:50 yesterday. Firemen extinguished the fire without damage.

THE TEMPERATURE.

The temperature recorded at the State Trust Company today was as follows: 9 a. m., 45 degrees; 1[illegible] a. m., 48 degrees, and 1 p. m., 50 degrees

Suburban Transit Company

Leave Plainfield for South Plainfield—Week days—a6.30, a7.35, 9.00, 11.45, 1.00, 2.00, 4.00, 5.00, 6.10, b9.00, 10.30, 11.15. Sundays—9.00, 12.00, 2.00, 4.00, 5.00, 9.00.

Leave South Plainfield for Plainfield—Week days—a7.00, a7.45, 9.30, 12.05, 1.30, 2.30, b4.30, 4.20 except Saturday, 5.30, 7.30, b9.30, 10.50, b11.45. Sundays—9.30, 12.15 2.30, 4.30, 5.30, 9.30.

Leave Plainfield for Watchung—7.00 .15, f10.00, b1.00, g2.00, 4.15, b6.20.

Leave Watchung for Plainfield—8.00 9.50, f11.15, b2.20, g3.45, 5.25, g7.30.

Leave Plainfield for Warrenville—d6.45 e6.15, 6.20, f10.00, g2.00, g5.20.

Leave Warrenville for Plainfield—7.45 f11.00, g3.30, g7.15.

Leave Plainfield for Stirling—8.15, b1.00 4.15.

Leave Stirling for Plainfield—8, 9, b2.00 5.15.

(a) Except holidays.
(b) Saturdays only.
(c) Except Saturdays.
(d) Daily except Sundays, holidays Monday mornings, and mornings afte holidays.
(e) Monday mornings and mornings after holidays.
(f) Sundays and holidays only.
(g) Saturdays, Sundays and holidays.

R. W. CAMPBELL, Mgr., 310 Park Ave 'Phone 130 Plainfield.

PAINTERS AND DECORATORS.

LET US BRIGHTEN-UP YOUR HOME BY PAINTING IT!

WE DO
Paperhanging, Painting and Decorating in all its branches.

WE SELL
Paints, Brushes, Stains, Varnishes, Wallpaper, and in fact everything to brighten up your home.

L. B. Woolston. H. F. Woolston.

WOOLSTON & BUCKLE CO
Painters and Decorators,
143-145 NORTH AVENUE.
Established 1880. 'Phone 1086
m-s tf

James C. Hansen
DECORATOR
Dealer in
PAINTS, OIL, GLASS, VARNISHES, ETC.
141 East Front St., Plainfield, N. J.
Distrubtor of John W. Masury & Son's Pure Colors, Ready Mixed Paints, Etc.

1916 WALL PAPERS
IMPORTED and AMERICAN GOODS
C. CONOVER & CO
Decorators, Painters and Paper-Hangers, Window and Plate Glass.
115 Elmwood Place. Tel. 1145.

We will appreciate an opportunity of figuring on your building material requirements. We guarantee the quality, and we know our prices are right.

BOICE RUNYON CO.
Park at North Avenue
Established 1837.
Coal, Lumber and Masons' Materials.

It will pay you to purchase you next Hot Water Bottle or Fountain Syringe from us. The kind we sell are made of ONE PIECE rubber. NO SEAMS to leak. Prices .....$1.00 up S. & H. Green Stamps or Hamilton Coupons with all your drug store needs.

Schreiner Bros.
Reliable Prescription Druggists
Park Ave. and Second St.
Free Deliveries to Any Part of the City.

HEADQUARTERS FOR
GIBSON'S RYE
E. C. WESTCOTT
119 East Front Street

PLAINFIELD WINDOW CLEANING COMPANY
Stores, Offices, Private Residences, New Buildings Cleaned, Scrubbed and Oiled. Office, 121 Liberty St.; Tel. 1945.

HE HANDLES BUSINESS END OF THE BIG BIEDERWOLF EVANGELISTIC CAMPAIGN

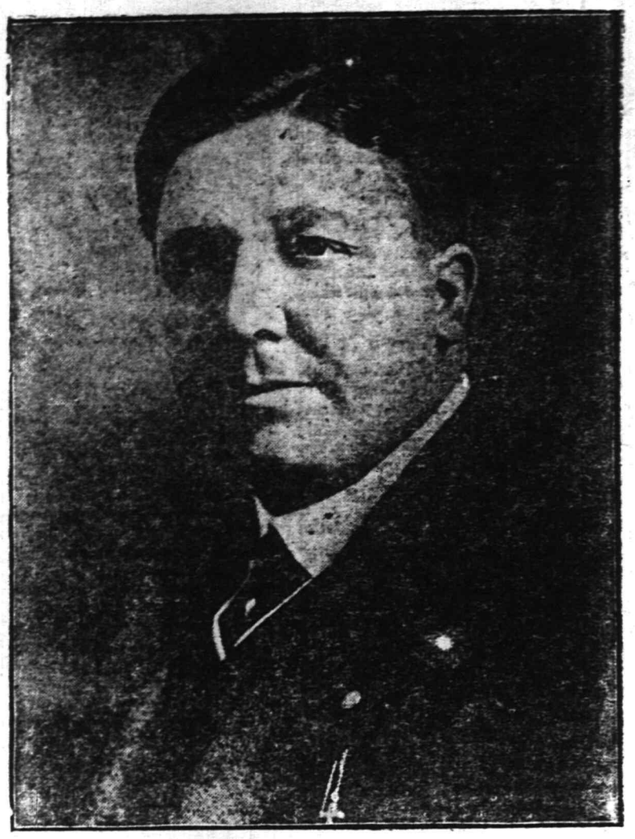

James Heaton
General Manager of Biederwolf Party and Leader of National Male Quartet.

Probably no single person in Dr. Biederwolf's corps of workers is more necessary to the success of the evangelistic campaigns than is James Heaton.

Without his management in preparation for the campaigns the attendant success could not be possible.

From early boyhood his remarkable business ability and exceptional talent have been dedicated to the service of the Master.

He is also leader of the National Male Quartet, singing the second tenor in the quartet. As a soloist in gospel work he has few superiors.

As a personal worker, Mr. Heaton has been able while in Norristown to win many young men to Jesus Christ.

His talent as an organizer manifested itself in the planning for the special days of the campaign in Norristown. By his untiring efforts he was able to inspire his assistants of the local force so that their co-operation with him resulted in splendid services throughout the campaign.

The Mother's Day, County Day and every special day resulted in large audiences and wonderful meetings.

ONE DIME FROM A WESTERN CITY

Daphne Doane Sends Ten Cents From Montana to Marjorie's Fund.

BUTTONS ARE READY

Call at the Daily Press Office and Get Your Emblem of Patriotism—Press Fund Largest in New Jersey—Growing Every Day.

All those who have contributed to the Plainfield Daily Press fund for Marjorie Sterrett's Battleship "U. S. S. America" will be rewarded with battleship buttons upon application to this office, a supply of these emblems of patriotism having been secured for distribution here today. In the future a button will be the receipt for each dime contribution and those who have made donations are invited to wear them as an indication that they are Marjorie's Plainfield friends. Buttons similar to those secured by the Press are being worn all over the country

MARJORIE STERRETT.

by boys and girls and grown-ups who are interested in collecting a fund for Marjorie's battleship. It is hoped that every body and girl in Plainfield will be wearing one of these buttons before another week goes by.

Some idea of the number of friends little Marjorie has in Plainfield may be obtained from a glance at the week's resume in the New York Tribune yesterday. The Daily Press fund was the highest in New Jersey and compared favorably with those from all sections of the country.

The dollars of the grown-ups are needed just as much as the dimes of children to make this big undertaking a success, as a dime from every boy and girl in the United States would hardly be enough to build a big sea fighter for Uncle Sam.

Two dimes were received this morning from Alice and Howard Canoune,

HAVE YOU A BUTTON?

of 1275 Denmark road. One dime was received Saturday from Daffney Doane, who lives in Miles City, Mont. This is without a doubt the longest distance a ten cent piece for Marjorie's fund has travelled. Little Daffney is the three-year-old granddaughter of Fire Chief and Mrs. T. O. Doane, of West Fifth street, and a niece of Thaddeus O. Doane, Jr. With the dime contribution she sends the following letter:

"Enclosed you will find one dime for Marjorie's battleship fund. I am a thorough believer in preparedness and if we ever have war I want my grandmother and granddaddy protected as they live near the coast. I want to be one of the little girls who own a share in the battleship and I hope the fund will grow fast."

Mrs. C. H. Brady, of this city, has sent in twenty cents, a dime each for Mary E. and Anna C. Brady, with the following letter:

"Enclosed please find ten cents each from Mary E. Brady and Anna C. Brady for Marjorie Sterrett's battleship 'America.'"

Quality or Price?

Do you buy clothes for the PRICE or, do you consider QUALITY FIRST? Anybody can sell men's clothes at a price, but the question is HOW GOOD ARE THE CLOTHES.

Rothberg suits are sold on their merits, to satisfy men who want QUALITY and fine workmanship, and not merely to meet a price. Compare them with others, values will tell.

Suits and Topcoats—
$12 to $25.

Rothberg's
"Things Men Wear"
Stein-Bloch Smart Clothes.
206 W. Front St.
Plainfield, N. J.

ADMINISTRATORS' SETTLEMENT.—Notice is hereby given, that the account of the subscribers, substituted administratrices, with the will annexed of Stites M. Parse, deceased, and trustees appointed to execute the trust thereunder, will be audited and stated by the Surrogate, and reported for settlement to the Orphan's Court of the County of Union, on Friday, the fifth day of May next.
CLARA AUGUSTA MILLER,
ADA J. DUNN.
Dated April 1, 1916.
Raymond T. Parrot, Proctor.
4-3cowtm Fees $4.20.

ANNOUNCE ENGAGEMENT.

Mrs. Josiah Browne, of 815 Kensington avenue, announces the engagement of her daughter, Miss Eva Gregg Browne, to Joseph Lord Tweedy, son of Mr. and Mrs. Joseph Tweedy, of Knickerbocker, Texas. The wedding will take place in May.

—That funny fellow scoop is on the classified saga.

HAPPY HEALTH FACES

The cheery smiles of little ones are rewards of food purity and wholesomeness. Purity, freshness, cleanliness are part of what is insured by the
LEONARD CLEANABLE ONE-PIECE PORCELAIN-LINED REFRIGERATOR.

Ice economy is another item of saving. Recommended by physicians on account of its germ-proof construction.

No more food spoilage. No more inconveniences.

The solid porcelain food compartment can be washed like a clean china dish; it cannot be marred, scratched, peeled or chipped—no lodging place for grease or germs.

Ask to see the new Lock—the improved construction of food compartment. The Porcelain lining is brought clear around the door frame to the outside of the refrigerator. By comparison—you will know it is the best.

Linoleums of Dependable Quality

Being easily cleaned, Linoleum is the most sanitary floor covering for bath rooms, kitchens, pantries, laundries, etc., while its durability insures excellent service and practical economy.

We carry in stock an assortment of printed and inlaid Linoleums which is so varied in designs, colorings and grades as to provide a satisfactory selection for any purpose.

Our prices you'll find most reasonable, and we employ a special method of cutting which reduces waste to the minimum.

PRINTED LINOLEUM, Per square yard at.... **59c, 69c, 79c**

INLAID LINOLEUM in attractive tile and parquet effects; per square yard at **98c, 1.10. 1.25**

New Spring Millinery Ready-to-Wear Hats 2.98

Fifty different styles, made of fine straw or hemp, ribbon trimmed. Hats for dress, street or sport wear, in black and harmonious color combinations; unquestionably the biggest and best hat value obtainable, in fact they would sell readily for $5.00 and $6.00 at exclusive shops.

NEW SPRING FOOTWEAR FOR WOMEN.

Shoes and Pumps for early Spring wear; ivory kid lace, washable kid lace and genuine buckskin lace, in new wing tip models; priced at..... **6.50**

The new Plaza Pump, in dull and vici kid, at **4.50**

Also in white washable kid and patent leather with flexibile welt, hand turned Louis heels, at **5.00**

NEW SPRING RIBBONS

Thousands of yards at very special prices—Ribbons of every hue and width and weave. Plain and novelty ribbons in black, white and the most fashionable colors, including Moire, Francaise, flowered and tapestry effects, etc.

Ribbons for Spring Millinery; hats are entirely fashioned of them or trimmed with bows, huge or tiny, in an infinite number of ways.

Ribbons for Spring Frocks; smartly employed for girdles and sashes, cravats and collars and to fasten the bouffant draperies of the new skirts.

Keystone Wardrobe Trunks

Made of three-ply veneer, covered and bound with vulcanized waterproof fiber, brass trimmed and thoroughly riveted; linen lined, with full completement of drawers, hangers, etc. The greatest wardrobe trunk value ever offered. A regular $35 trunk, specially priced at **25.00**

You never had a better opportunity to save ten dollars.

Window Shades and Lace Curtains 2d floor.

Woodhull & Martin Co.

Household Needs in the Basement

COTTAGE MEETINGS TOMORROW NIGHT

Many Homes in the City and Borough to Be Opened for Services.

Cottage prayer meetings will be held in the following homes in the city and borough tomorrow evening, the names of leaders also being given:

Mrs. A. A. Neumann, 68 Netherwood avenue; Rev. E. S. Ralston.

Mrs. William E. Morris, 1250 George street; O. F. Wahlig.

Mrs. E. S. Ralston, 222 Leland avenue; Rev. C. W. F. Attlee.

Mrs. Charles L. Lewis, 639 Belvidere avenue; Rev. Dr. Birney S. Hudson.

Howard M. Case, 1135 Thornton avenue; J. D. Loizeaux.

Charles R. Banks, 1308 Watchung avenue; Rev. Mr. Bailey.

George Place, 1128 Prospect avenue; R. H. Radford.

N. E. Lewis, 817 Hillside avenue; A. C. Estes.

J. B. Groendyke, 716 Carlton avenue; F. S. Lynn.

Charles Hellyer, 442 East Seventh street; Rev. F. St. John Fitch.

Frank Stout, 1009 Putnam avenue; H. C. Runyon.

E. M. Cave, 542 East Front street; J. H. Manning.

Mrs. Robert Carson, 49 Belmont avenue; Rev. E. C. Conover.

A. Lacey, 112 Netherwood avenue; Rev. Dr. Madison Hare.

George Pentecost, 115 Westervelt avenue; Rev. J. O. McKelvey.

Alexander G. Mair, 125 Belmont avenue; Russell Harden.

A. C. La Boyteaux, 39 Fairview avenue; P. S. Suffern.

Mrs. George Whitely, 9 Steiner place; Mrs. S. Corey.

Mrs. A. H. Stiles, 78 Sandford avenue; M. E. McGrath.

Henry P. Seader, 102 Manning avenue; Horace Martin.

William Van Sickle, 88 Jackson avenue; George M. Rittenhouse.

Mrs. L. C. Sheppard, 28 Somerset place; E. D. Young.

Mrs. Hillman, 30 Duer street; D. C. Harrower.

Mrs. Lena Hellstrom, 312 East Seventh street; Rev. Dr. P. B. Strong.

Mrs. Clara G. Long, 819 Park avenue; E. E. Parvin.

Mrs. John N. Wyman, 404 East Front street; Rev. J. Y. Broek.

Mrs. H. C. Van Emburgh, 331 East Second street; Rev. Dr. J. S. Zelie.

Mrs. L. C. Van Nest, 215 East Fifth street; W. F. Oliver.

F. T. Woodhull, 205 Stelle avenue; leader to be announced.

Mrs. Charles Anderson, 55 Laramie road; Nathan Randolph.

Mrs. F. A. Dunham, 606 Madison avenue; J. W. Gavett.

F. J. Hubbard, 109 West Fifth street; Alexander Millar.

Mrs. W. C. Kinney, 828 Arlington avenue; W. D. Murray.

Dr. E. I. Smalley, 410 Central avenue; Rev. F. Y. Linenger.

Miss Nancy Randolph, 418 West Fifth street; Rev. Charles Fountain.

PLAINFIELD THEATRE
Counihan & Shannon, Props. and Mgrs.
The House of Varieties

Today, Tuesday, Wednesday
Matinee, 2:15—5c and 10c.
Eve., 7 to 11—10c, 15c, 25c.
A BIG TIME SHOW OF CLASS
Special Return Engagement
"The Pearl of Pekin"
PRINCESS JUE QUOUN TAI
in a Novelty Offering
The Musical Comedy Maids
HAZEL CROSBY and FLORENCE CAMPBELL
The Classiest Girl Act in Vaudeville
STANLEY & BURNS
High Steppers
KEITH & ARTHUR
Different Than the Rest
BROWN & HOPPER
Classy Comedians
AMERICAN ATHLETE
A Marble Statue
Latest Feature Photoplays.

SPECIAL WEDNESDAY
7th episode "MARY PAGE"

SPECIAL THURSDAY
6th Episode "IRON CLAW"

THURSDAY, FRIDAY, SATURDAY, April 6, 7, 8,
SYLVESTER SCHAEFFER
and his own company, including OTA GYDE, Court Violinist to the King of Spain, MLLE. MARYON VADIE, America's Wonderful Dancer; MR. JOS. HESS and PARTNER, famous ballroom dancers. Other special features.
Matinee, 2:15—10c, 15c, 25c
Evening, 8:15—
15c, 25c, 35c, 50c, 75c
SEATS NOW ON SALE.
N. B. This will be Mr. Schaeffer's last American engagement as he sails for Australia April 10th for a two year tour of that country.

MONDAY, APRIL 10,
Matinee and Night
A Regiment of Sure Fire Gloom Dispensers
"THE MIDNIGHT MAIDENS"
With ROSS SNOW and PETE CURLEY and the niftiest bunch of girls imaginable.
Matinee, 2:15—25c, 35c, 50c.
Evening, 8:15—
25c, 35c, 50c, 75c, $1.00
Seats Now on Sale.

PROCTOR'S
10c COTINUOUS 2-11 P. M. Supreme Photoplays 10c
A Sumptuous Array of Unparalelled Attractions

TODAY—A GALA PROGRAM
Inauguration of Paramount Pictures
PAULINE FREDERICK
in "ZAZA"
NOTE—This is the first of the Famous Paramount Pictures—all of which will be presented at this theatre—and will appear on FRIDAY and MONDAY of each week.

In Addition—Three Famous Comedy Creations Featuring
SIS HOPKINS HAM & BUD FRANK DANIELS

TUESDAY—BIG DOUBLE SHOW
LILLIAN GISH
(Heroine of "The Birth of a Nation")
in
"DAPHNE and THE PIRATE"
An Extremely Thrilling Historical Drama

HELEN WARE
in
"SECRET LOVE"
A Human Interest Story of Intense Proportions

"THE JUDGE" Keystone Comedy
The 5th Episode of "MARY PAGE"

WEDNESDAY—VIOLET HORNER in "THE MARBLE HEART." The 6th episode of "THE IRON CLAW."

Coming, Wednesday, April 12—THEDA BARA in "GOLD and THE WOMAN."

Mrs. William P. Brandegee, 434 West Seventh street; Fred Andrews.

Mrs. Margaret Gary, 116 Central avenue; John Le Matty.

Mrs. John Abbott, 413 West Front street; Charles Van Winkle.

Mrs. P. B. Hodge, 123 Plainfield avenue; Frederick H. Smith.

Day Nursery, 502 West Front street; Rev. C. S. Gillespie.

Mrs. C. D. Manning, 35 Myrtle avenue; L. W. Randolph.

Mrs. A. B. King, 103 Duer street; T. S. Armstrong.

Mrs. B. J. Shreve, 118 Grove street; J. A. Powlison.

Mrs. Frank Bach, 232 Somerset street; F. D. Aungst.

James Church, 243 Somerset street; Mrs. L. H. Matlack.

Hiram Scarborough, 48 Mountain avenue; Hiram Scarborough.

George W. March, 11 Maple avenue; L. H. Hummer.

Henry M. Maxson, 661 West Seventh street; J. Herbert Condict.

E. B. Pierson, 301 Spooner avenue; Benjamin Harris.

Mrs. George N. Karner, 112 Plainfield avenue; J. McClymont.

Mrs. James Spratt, 964 West Fourth street; William Doig.

T. F. Hylan, 1136 West Seventh street; R. F. Louis.

Chester C. Dennick, 1644 West Third street; W. C. Bunn.

Mr. Gilcarchs, 1504 West Third street; John Brunn.

Mrs. Henry Apgar, 1335 South Second street; Mrs. Joseph Oakley.

Mrs. Reed Poole, 1228 Clinton avenue; Mrs. John Carter.

Mrs. Joseph Taylor, 15 De Kalb avenue; Miss Mabel Cronce.

Mrs. Coogan, 214 Evona avenue; leaders, Walter Smalley and Joseph Darby.

Rayfield Lines, 1336 West Third street; Alexander Gordon.

Mrs. Frank Stites, 1600 West Third street; Robert Butler.

Frederick Lancaster, 1621 West Second street; H. W. Van Arsdale.

Mr. Parrettee, 319 Cottage place; leader to be announced later.

Colored:

Mrs. James Sanders, 530 West Fourth street; J. A. Williams.

Mrs. Amelia Cobbs, 639 West Fourth street; leaders, Mrs. Mitchell and Mrs. King.

TO ADDRESS BUSINESS MEN.

C. Snowden Redfield, of Redfield's Advertising Agency, New York City, will address the members of the Business Men's Association at the meeting to be held at 109 Park avenue, tonight. The speaker will dwell on a subject of particular interest to local business men, and a representative attendance is desired.

—Press want ads work wonders.

RED LETTER DAY

in the distribution of the Big Print

RED LETTER BIBLE

by the

PLAINFIELD DAILY PRESS

Thousands are clipping their daily coupons from this paper! Why not you?

Coleridge says: "In the Bible there is more that finds me than in all other books together; the words of the Bible find me at greater depths of my being."

COMPARE IT—NO OTHER BIBLE LIKE IT!

Wondrously Beautiful Half-tones of Scenes of Sacred History. Text Printed in Large Type, Easy on the Eyes. Eight Tinted Maps of Bible Lands.

Exquisite colored plates of Nazareth, Bethlehem, Holy Sepulchre, Garden of Gethsemane, Visitation of Virgin Mary, Modern Jerusalem, After the Crucifixion, Tiberias, Damascus, Gate of Jerusalem, etc.

ALL THE WORDS AND SAYINGS OF CHRIST distinguished from the context by being printed in red.

All Passages in the Old Testament prophetic of the coming of Christ, marked with a Star.

All the difficult words in both Testaments made self-pronouncing by diacritical marks; made so simple a child can pronounce them.

Complete Compendium of Bible Aids and Helps; useful to every Reader. This feature alone is worth MORE THAN the small distribution price asked by this paper.

OUR DISTRIBUTION PRICE TO READERS

ONLY and 3 coupons **$1.23**

Our Supply is Limited. Act Quickly. Begin Clipping Coupons at Once.

MAIL ORDERS Filled on Terms Explained in Coupon Printed Elsewhere in this Paper

CUT SHOWS FULL SIZE

Specially Bound in Genuine Limp Bible Leather, Folding Cover, Red Edges, Round Corners, Gold Lettered Back, Full Size 9¼ x 6¼ inches.

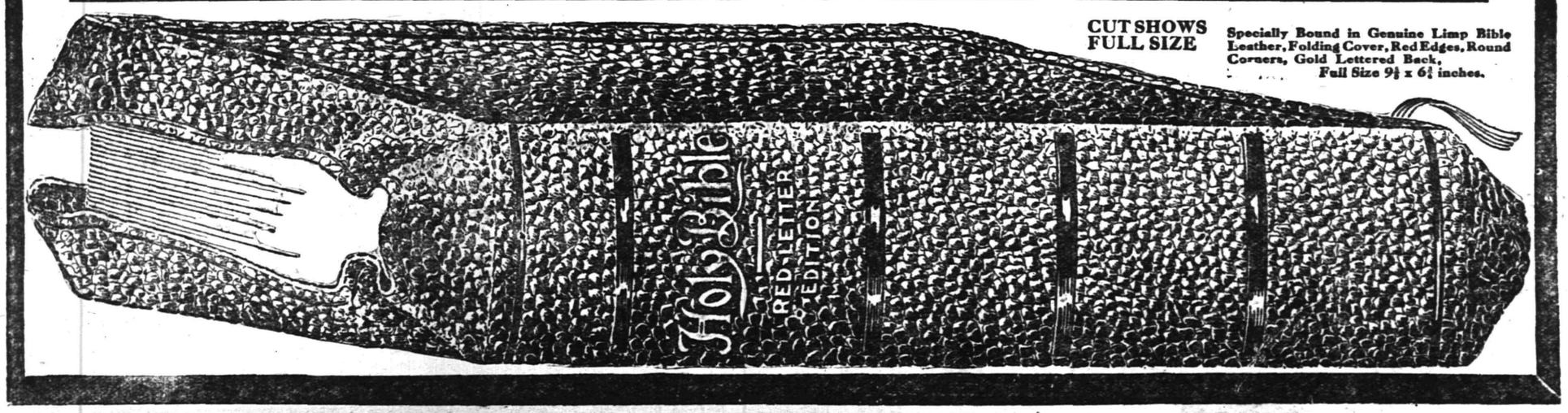

OFFICIAL MINUTES OF THE BOARD OF CHOSEN FREEHOLDERS OF THE COUNTY OF UNION.

The regular monthly meeting of the Board of Chosen Freeholdes of Union County was held at the Court House, Elizabeth, N. J., on Thursday, February 3rd, 1916, at 2:30 p. m., with all the members present except Freeholders Doane and Haviland.

On motion the minutes of January 1 and January 6 were approved as printed.

A delegation from Elmora section of Elizabeth and Roselle Park was present requesting the Board of improve Westfield avenue from Elmora to Cranford line. On motion by Freeholder Krouse this question was referred to the County Road Committee.

A communication was received from the East Summit Men's Civic League requesting the Board to put a crosswalk at Denman place crossing Morris avenue. Read and on motion by Freeholder Wilbur this communication was referred to the County Road Committee.

A communciation from the N. J.-Staten Island Ferry requesting that the Board permit them to charge fare for children between the ages of 5 and 10 years, was read and referred to the Ferry Committee.

A communciation from W. W. Frieberger, township clerk of Union, requesting the Board to take up the question of contracting in the near future for the improvement of Stuyvesant avenue and Chestnut street, was read and on motion by Freeholder Wilbur this communication was received and referred to the County Road Committee.

A communication from the Linden Township Committee requesting the installation of two culverts at Maple and Henry streets was read and referred to a committee of three. The director appointed as said committee Freeholders Krouse, Wilbur and Brokaw.

A communciation from the Heidritter Lumber Co., requesting information as to the building of the new bridge at South Front street, Elizabeth, and urging upon the Board the importance of this bridge, was read and on motion by Freeholder Wilbur this communication was received and referred to the South Front Street Bridge Committee.

A communication from A. J. David in reference to certain matters in the county jail was read and referred to the Jail Committee.

A communication from Wechsler & Mills relative to the auditing of the books in the County Clerk's office and their report of same was read and on motion by Freeholder Wilbur this communication was received and ordered placed on file.

County Clerk Abram P. Morris filed with the Board of Chosen Freeholders an order by James L. Bergen, Esq., justice of the Supreme Court, designating depositories for moneys of the County Clerk of Union County as follows: National State Bank, and Union County Trust Co., of Elizabeth.

The Sinking Fund Commissioners submitted a report of the condition of the sinking found showing in detail the sinking funds for the various bond issues. The total amount in the fund at this time is $184,660.64.

This communication was received and filed.

A report from County Clerk Morris of receipts and disbursements for the month of January was read and referred to the Appropriations Committee.

County Auditor Benjamin King reported having examined the books and vouchers of the Surrogate, Sheriff and County Clerk for the month of December and found same correct. The net receipts are: Surrogate, $1,688.92; Register, $1,357.86; Sheriff, $1,005.83; County Clerk, $284.53. The report was received and filed.

Resolutions of sympathy and regret in the sudden death of James C. Calvert, County Clerk, as reported by a special committee, were unanimously adopted and an engrossed copy ordered sent to the family of the deceased.

The Appropriation Committee reported in reference to the publication of the minutes in the newspapers for the ensuing year, recommending that the minutes be published in full in the Elizabeth Journal at $400, and that a synopsis of the minutes, including all items of expenditure, be published in all the other newspapers of the county at a cost of $100 each. The report was received and filed, and later a resolution was adopted carrying out the recommendation of the committee.

Director Cady announced the appointment of the standing committees for the year, as follows:

Auditing—Wilbur, Smith, Jones.

Collector's Bond—Thompson, Brokaw, N. Woodruff.

Jail—Perry, Marsh, Gehring.

Discharge of Prisoners—McMane, Wilbur, Haviland.

Lunacy—Meisel, Doane, J. Woodruff.

Widow Pensions—Teller, Marsh, Perry.

Grounds and Buildings—Krouse, Smith, N. Woodruff.

Publications — Thompson, Darby, Haviland.

Stationery—Darby, Teller, Jones.

County Roads—Krouse, Wilbur, Meisel, Smith, Randolph.

Miscellaneous — Darby, Haviland, Brokaw.

Appropriations — Smith, Hall, Thompson, Applegate, Jones.

Elections—Teller, Perry, McMane, Nash, N. Woodruff.

Mosquito Commission—Wilbur, Randolph, Applegate.

Settle with Collector—Hall, McMane, Gehring.

Hospitals—Doane, Hall, Krouse, McMane, Applegate.

Legal Questions — Randolph, J. Woodruff, Brokaw.

Legislature—Meisel, Krouse, Teller.

Soldiers' Headstones—Doane, Darby, Haviland, N. Woodruff, Brokaw.

Elizabeth Drawbridges—Marsh, Perry, Applegate.

Rahway Drawbridges — Randolph, Thompson, Gehring.

Sinking Fund—Cady, Krouse, Jones.

Special Committees.

South Front Street Bridge—Marsh, Perry, Meisel, Haviland, Applegate.

Baltic Street Bridge—Perry, Meisel, Marsh, Brokaw, J. Woodruff.

Townley Bridge, New Providence—Jones, Wilbur, McMane.

Branch Mills Bridge—Smith, Perry, Darby.

On motion by Freeholder Krouse a resolution was adopted providing for the appointment of a committee of three to investigate the question of automobile hire by various departments and officials and report to a future meeting with recommendations. The director appointed Freeholders Krouse, Teller and Smith as such committee.

On motion by Freeholder McMane a resolution was adopted providing that a committee of three be appointed to confer with a committee from the Morris County Freeholders for the purpose of investigating the advisability of replacing the present bridge at Summit avenue over the Passaic River with a new structure and to report with recommendations and cost. The director appointed Freeholders McMane, Meisel and Jones as such committee.

On motion by Mr. Teller a resolution was adopted providing for a committee of three to be appointed to examine the bridge on Holly street, Cranford, and to report as to the advisability of constructing a new bridge and the approximate cost. Director Cady appointed Freeholders Teller, Hall and Brokaw as such committee.

On motion by Freeholder Noah Woodruff a resolution was adopted providing for the appointment of a committee of three to examine the situation at a ditch on Charles street in Roselle Park borough, and report as to obligations of the Board with recommendations and probable cost. Director Cady appointed Freeholders Noah Woodruff, Krouse and Meisel as such committee.

On motion of the committee the bill of Albert Wenz, of $640, for construction of the Liberty street bridge, Roselle Borough, was ordered paid when audited by the committee, County Engineer and Auditor.

On motion of the committee, the bill of Arthur E. Smith for Union County's portion on account of bill rendered, of the expense for construction of a bridge at Grove street, Plainfield, was ordered paid when properly audited.

On motion of Freeholder Teller, Springfield avenue, in Cranford Township, beginning at North avenue and running northwesterly to the town of Westfield, about one and three-quarters miles in length, and connecting with a permanent improved road, was ordered to be improved with concrete or other suitable construction under the State Aid Act of 1912, and the County Engineer with the consent of the State Commissioner of Roads, first had and obtained, was instructed to make a survey and prepare plans and specifications and submit same to the Board for approval.

The approved bills were on roll call ordered paid.

On motion by Freeholder Wilbur the Director declared the Board adjourned until March 2, 1916, at 2:30 p. m.

J. EDW. ROWE, Clerk.

(Full and complete copies of the above minutes may be had on application to the Clerk of the Board, Freeholders' Room, Courthouse, Elizabeth, N. J.)

—That runny fellow Scoop is on the classified page.

SYNOPSIS OF REGULAR MEETING OF THE BOARD OF CHOSEN FREEHOLDERS OF UNION COUNTY.

The regular meeting of the Board of Chosen Freeholders of Union County was held in the courthouse, Elizabeth, on Thursday, March 2, 1916, at 2:30 p. m. In the absence of Director Cady, Freeholder Smith was chosen director pro tem. All the members were present, except Director Cady, Freeholders Doane, Krouse, Meisel, Randolph and Wilbur.

The minutes of the previous meeting were approved as printed.

A communication for A. L. Alpers, secretary of the N. J. D. D. and Trans. Co., in reference to expediting matters in the building of the South Front street bridge, was received and filed.

County Auditor Benj. King reported having audited the accounts of the county officers, showing net cash receipts for January due the county as follows:

Surrogate, $1,247.17; sheriff, $2,101.68; register, $1,909.05; county clerk, $506.21. This report was received and filed.

The Union County Mosquito Extermination Commission reported disbursements for January amounting to $657.26. T his report was received and filed.

The Committee on Jail Inspection reported the number of prisoners in custody on February 1, as 58; received during the month of January, 66; in custody on March 1, 63. Number of days' board for the month, 1,882. Maintenance—groceries, $432.64; salaries, $438.33. Cost per prisoner per day, .4627. Report received and filed.

The report of C. W. Irvin, chief Probation Officer, for months from November 1, 1915, to March 1, 1916, were received and filed.

The report of the Committee on Soldiers' Graves reported recommending the appropriation of $50 for the burial of George W. Cole, of Plainfield, late of Co. C., 12th U. S. Colored Infantry, in the Civil War. The report was received and recommendation concurred in.

The Committee on Publication reported a resolution rescinding the resolution of January 6, in reference to publishing of the minutes, and substituted another authorizing the publication of the minutes in full in the Elizabeth Journal, from which 100 copies in pamphlet form are to be furnished for $400; and that the other papers of the county publish a synopsis of the minutes, copy to be furnished to the clerk, not to exceed an average of one column per month, for which each paper is to receive $100 per year.

The report was received and resolution adopted.

On motion of Freeholdler McMane, a committee of three was appointed for the purpose of considering the construction of a culvert at the intersection of North street and Morris avenue, Summit, and to report with an estimate of the probable cost. The director pro tem appointed Freeholders McMane, Jones and Applegate as such committeé.

On motion of Freeholder Teller, the bill of County Superintendent of Schools A. L. Johnson was ordered paid when audited by the committee.

On recommendation of the finance committee the county collector was authorized to transfer from the stationery account to the accounts payable, the sum of $12.90. Also, on recommendation of the same committee, $2,500 was added to the budget for 1916, for the publication account.

The approved bills were ordered paid and the meeting was declared adjourned until April 6, at 2:30 p. m.

J. EDW. ROWE, Clerk.

(Full and complete copies of the above minutes may be had on application to the Clerk of the Board, Freeholders' Room, Courthouse, Elizabeth, N. J.)

—Try Press want ads. They pay

RUSSIANS OFFER AMERICA $350,000,000 TRADE PRIZE

The capture of trade in Russia previously enjoyed by Germany and amounting to $350,000,000 a year is the object of American manufacturers who have been awakened to the opportunity in Russia by the delegation of which R. Martens, of the great shipping, exporting and engineering house of R. Martens & Company, of Petrograd, is the spokesman. Predictions of peace in Europe in a few months have corroboration in the nature of arrangements which are being made throughout the United States and Canada with exporters by the delegation of Russian financiers and commercial experts who are touring the continent.

In a message to American shippers Mr. Martens, who has opened New York headquarters and secured New York docks for shipping, said:

"It must be remembered that Russia for a considerable time now has been importing only those things necessary to meet her war requirements. Most of her factories in the district under occupation have been destroyed; of the remainder many have been devoted to the manufacture of war supplies, and the rest are wholly inadequate to meet the demands made upon them. As a result the great and varied needs of Russia have been greatly increased since the days prior to the war, when her imports were obtained mostly through Germany.

"This enormous business could be easily taken over by the United States, but American manufacturers must bear in mind that if it is to be taken over, it will be only as a result of prompt and intelligent action on their part now. The manufacturer must familiarize himself with the fundamental differences between the trade to which he has been accustomed and trade in Russia, due to the vast area of Russia and the customs and peculiar needs of her people.

"He must realize that Russia, being largely an agricultural nation, is of necessity one that buys on credit. In the past the American manufacture has objected to extending credit and as a result the exports from the United States to Russia have been relatively small. If he would only stop to analyze the exports from the United States to Germany and the exports of the latter country to Russia, however, he would realize that American goods have been used to meet the Russian demand, but American goods which bore German labels and which brought prices sufficiently high to more than meet, not only the cost of credit extended by Germany, but also the charges of German middlemen, German steamship companies, German docks, German forwarding agents, German insurance companies and German railroads."

DR. HARRY PLOTZ.

Bulgaria Honors New York Surgeon.

Photo by American Press Association.

Dr. Harry Plotz of Mount Sinai hospital, New York city, who is now with the Bulgarian sanitary corps, has received the highest award possible for an army surgeon of that nation. The decoration was bestowed for Dr. Plotz's service in stamping out typhus in Servia and Bulgaria.

WAITE'S WIFE ALSO MARKED AS VICTIM

Confessed Slayer Wanted Her Share of Fortune.

New York, April 3.—Dr. Arthur Warren Waite confessed that in addition to murdering his wife's parents, Mr. and Mrs. John E. Peck of Grand Rapids, Mich., he had also intended to poison his wife.

The district attorney had evidence that Dr. Waite had induced his wife to make a will leaving practically all of her $500,000 fortune to him and that he had attempted to allay in advance any possible suspicion by spreading a rumor that Mrs. Waite was in poor health.

Walter R. Deuel, counsel for Dr. Waite, was asked the direct question, "Has Dr. Waite confessed that he planned to kill his wife?"

Mr. Deuel hesitated a moment and replied: "Although I should prefer not to discuss that question, I can't deny that such a confession has been made."

Mr. Deuel further admitted that Dr. Waite was guided and impelled in his murders and plans of murder by cupidity alone. He married Clara Waite without loving her. He had lived in Grand Rapids and knew that John E. Peck had about $1,000,000 and that all of it would go to his two children, Clara and Percy. He therefore set about deliberately, first to make Clara his wife, then to murder Mr. and Mrs. Peck and finally, after he had made sure that he would inherit his wife's fortune, to put her out of the way.

It is also believed that Waite planned the death of Miss Catherine E. Peck, his wife's aunt, who has a fortune. Dr. Waite, by ingratiating himself with Miss Peck, obtained from her about $100,000 and probably anticipated that he would be generously treated in her will.

URGE TEXTILE WAGE RAISE.

Mill Workers' Organization at Fall River Meeting Takes Action.

Fall River, Mass., April 3.—A recommendation that all textile unions in New England take immediate action toward seeking advances in wages was adopted at a meeting of the executive council of the National Amalgamation of Textile Operatives here. The organization is said to represent 25,000 operatives in various mill centers.

It was formed in Boston last January, many of the unions which joined it having seceded from the ranks of the United Textile Workers.

Delegates from this city, New Bedford, Lawrence and Biddeford, Me., attended the meeting. It was explained that the wage increase recommendation was intended to apply not only to unions affiliated with the organization, but to others also.

WOMEN KILLED IN RIOTS.

Demand Bread and Peace in Austria and Bohemia.

Rome, April 3. — Advices received here say that several women were killed in recent disorders in Vienna, Prague, Trieste and Agram.

Crowds of women attacked the government offices, demanding bread and the conclusion of peace. The troops were called out and fired upon the crowds, killing several women.

Hudson Open to Navigation.

Troy, N. Y., April 3.—Navigation in the Hudson river between this city and New York is now open. The river practically is clear of ice. Fears of a flood on account of the heavy snow and ice practically have disappeared, and although the water has been high during the last few days no damage has resulted.

ANNUAL CHURCH MEETING.

The annual meeting of Trinity Reformed church will be held on Sunday morning, April 16, immediately following the service. At this meeting, elders and deacons will be elected and reports will be presented. The members of Consistory whose terms expire are: Elders F. E. Smith, W. F. Oliver, Edgar F. Sheppard; Deacons L. M. Leek, W. J. Trembath and J. S. Miller.

Plainfield Daily Press

Published Daily except Sunday, by the PLAINFIELD PRESS COMPANY, 193 North Avenue.

Entered at the Plainfield, N. J., Postoffice as second class mail matter.

Leslie R. Port, Managing Editor.

TELEPHONE PLAINFIELD 3000.
Private Branch Exchange connecting all departments.

Two cents a copy. Ten cents a week. $5.00 a year in advance. Delivered by carrier or by mail. No extra charge for papers mailed to points in the U. S. and Canada.

Any subscriber failing to receive a single issue will confer a favor by notifying the business office.

Advertising rates mailed on application. Copy for change of advertisements to ensure change for same day must be at the office by 9 a. m.

PLAINFIELD, NEW JERSEY, APRIL 3, 1916.

A reader of the Daily Press who is a member of the Religious Society of Friends, who are well known as peace advocates, takes us to task for conducting the campaign among the children to raise dimes for Marjorie's Battleship Fund, a great popular movement that is being advocated by the leading newspapers all over the country. She says that "while we yield to grown-ups the right to think and do what conscience requires of them regarding preparedness, it seems deplorable to urge and encourage little children to aid in the work." While we fully appreciate the attitude of this good Friend in the matter, we feel that the battleship fund is a great popular movement, and that the preparedness program has the endorsement of a large majority of the citizens of this country, although the minority are a class of people whose thoughts and wishes deserve the greatest respect. The Daily Press does not believe in preparedness *for war*. Two years ago we would have considered the expenditure of a great sum for a larger navy and army as ridiculous, but the terrible conditions abroad have changed all this. This country must be prepared to defend itself. We have learned a lesson from England, which will never be forgotten, and it teaches us that the only hope we have of preventing the shedding of good American blood is in having our citizens ready to defend themselves. The absolute lack of preparedness on the part of our small army, as proven by the Mexican campaign, brings the matter home, even stronger than the war abroad. Interesting the children is merely interesting the future citizens, who may be saved from the horrors of a terrible conflict because of the very fact that as youngsters they aided, in a small way, the cause of preparedness.

* * * * * *

Some of our ministerial friends object to the term "Glory Barn" in referring to the Biederwolf tabernacle. We fear that before the campaign is over in this city, there will be a lot of things in connection with it which at first seem out of place, and lacking in dignity. But it is by just such things that all evangelists get their hold on the people. It is because they do and say things which are different from the ordinary course of religious teachings that they reach the great mass who are not usually churchgoers. Every evangelist must appeal to his hearers in a way that the ordinary minister would not think of adopting. He must reach the mind of the average man in the street, and must think and talk in a way that appeals not to people who regularly go to church, but to those who are attracted to the meetings because they expect to hear something that appeals to the crowd—the same kind of tactics as it were that are adopted by the circus press agent. Billy Sunday's great strength comes from the fact that he is different, and does not care whom he shocks, so long as he accomplishes results. We suspect that Dr. Biederwolf will be the same way. The one advantage in having a stranger conduct these meetings is that he can tell the people truths which no minister or other person here all the time dares to tell them, for the very simple reason that if they did they would not be here long. If it is not to the "Glory Barn" it is safe to predict that before the campaign has run many days the big tabernacle will be christened something else by the mass of those who visit it, and perhaps it will not be so expressive a term as the one which the Daily Press has been using.

* * * * * *

Now that the streets are bare, the enormous amount of damage that has been done by the winter's storms become evident. Great bumps have risen up in the roads, and at spots have made them almost impassable for automobiles, unless they are kept at a speed no faster than a walk. The work which confronts Street Commissioner Gavett is so great that it will take weeks to begin to get the roads back into condition. But that he will do it with all despatch is assured, and in the meantime criticism of the roads should be withheld. Plainfield is no worse off that any other community, and it is due to no fault of the street department that things are so bad.

* * * * * *

Efforts to start a strike on the lines of the Public Service Railway in Newark last week, ended in dismal failure. The company has tried hard to keep its men contented; has voluntarily raised their pay in the past; aided their benefit association, and in other things tried to make the lot of the workers easier. As a result the imported agitators failed in their purpose, and the men, with a very few exceptions, kept on with their work.

* * * * * *

The sure sign of spring! Circus posters went up last Saturday.

WHY GAS IS HIGH PRICED.

George L. Record, who is seeking the Republican nomination for Governor, says the people of North Jersey are paying $1,000,000 a year too much for their gas, and that while the Public Service Corporation invested but $3,200,000 in the Paterson-Passaic district gas plant, it issued securities aggregating $9,000,000.

Being compelled to pay interest on millions of dollars of watered stock and bonds is one of the causes of the high cost of living; but perhaps that could be endured if the overloaded corporations would not meddle so much with the Legislature, and interfere in matters with which they have no direct concern.

But inasmuch as they must have help when they need it to influence legislation, they are obliged to reciprocate and assist other interests when called on; and in order to maintain a large and high-priced lobby, the rates for gas, electric light and power, water, railroad and trolley transportation must be maintained.

The remedy is to elect a Governor and Legislature pledge to drive the monopolists out of power, in Mr. Record's opinion. It is not a new thought, but it is only by constant repetition that the voters can be convinced and public sentiment created. When they remember the final decision in the 90-cent gas rate case, they will understand how the Public Service and the other big corporations work.

That decision, says Mr. Record, who was counsel in the case for the city of Trenton and organized labor, was obtained "by the vote, probably the deciding vote, of a judge who was president of a company which had a large portion of its surplus invested in the securities of the Public Service Corporation, and this judge's brother was a director in the Public Service."

"Where the treasure is, there will the heart be also." So will the decisions.—Trenton Times.

PRESIDENT TO AIM AT HEAD PIN

Washington, D. C., April 3.—If President Wilson hits the head pin when he bowls the first ball at the Atlantic Coast bowling tournament tonight, he will have every bowler in the country shouting for him. When the president promised to hurl the first ball, he made it clear that he was not adept at knocking things down. But his eye will be on that head pin, whether the ball decides to roll true or seek the gutter.

TO ADDRESS PIONEERS.

Rev. Charles F. Raach, of the Biederwolf evangelistic party, will address the Pioneers of the Crescent Avenue church at their meeting Thursday afternoon, at 3:30 o'clock.

PLEDGE TOTAL OF $18,482.

As the result of the every-member-canvass at the Crescent Avenue church, 441 pledges were received, the total amount pledged being $18,482.

On the Spur of the Moment

by Roy K. Moulton

Dad.

Dad is an old-fashioned sport;
Has no manners of the court;
Likes to eat in his shirt sleeves
Every meal, and he believes
He should say just what he thinks,
Spite of mother's nudge and winks.
He is not well versed in Greek;
Plain old Yankee does he speak;
And his rules of etiquette—
They have not been published yet.
You can always hear him chew;
Drinks out of his saucer, too,
And he doesn't mind a bit
When you call him down for it.
Takes old-fashioned remedy
For what ails him. Says that he
Can't see much in this "new thought,"
Though, of course, he ought.
He's not very long on style.
And he wears no fine silk tile.
Interest in art to him
Is naught but a silly whim.
He's more taken up with cooks
Than with music or with books.
Polish is not in his line,
But, I'll tell you, friends of mine,
When I'm lookin' for a V,
Dad looks mighty good to me.

Uncle Abner

There is one good thing about being a Prohibitionist. A Prohibitionist is never disappointed in the outcome of the Presdential election.

The railroad that runs through Hickeyville buys a ham every year, and that is enough to supply the ham sandwiches along the line.

Any husband who lets his wife make a monkey out of him is not entitled to any sympathy and he never gets any.

A feller has got to have a lot of sand to go into the cement sidewalk business.

A man may wear a gallon hat to church Sunday, but still take a widow's home away from her on Monday.

Kickin' on the street car service is the oldest form of amusement in this country.

When a man starts to goin' down hill there are plenty of friends ready to help him along.

A feller who has got the gift of gab gen'ally lands somewhere, even if it is only in jail.

Health Hints.

(By Dr. Bohunkus Jones.)

Cold Feet—Cold feet are a menace always and you should avoid them when possible, either your own or your wife's. A man who has cold feet never gets ahead in a business or professional way. There is a cure for cold feet. Put them in a gas oven and if they don't warm up within an hour or two, there is no hope for you.

Eating—A person should be very careful in the matter of diet. Never eat anything before retiring unless it is something light, like a mess of corned beef and cabbage or two or three pieces of hot mince pie. Heavier food than those mentioned is apt to give a person the indyspepsia. Never eat more than a square yard of pickled trout at one time.

Chewing—Fletcherizing is a great habit. Always chew the soup thoroughly ninety times before swallowing. An ordinary breakfast which begins at 7 o'clock should be chewed until nearly 10 o'clock to get the best results. You may miss several important business engagements, but what are a few business engagements compared to perfect health?

Stubborn.

It matters not how I
May dig and toil and slave
And try in many ways
To scrimp and pinch and save,
I simply cannot make
My bank account behave.

The Irony of Fate.

He spent his days eluding germs
And not one bith him.
Alas! His epitaph affirms:
"A street car hit him."

Just Plain Onions.

After all the pains some folks took to rhyme Olive Onion with lions, according to instructions imported from England, here comes his own announcement that his family pronounce it the "Common or garden way!"

∴ Plainfield Theatre ∴

In response to the demands of scores of his patrons, who did not see her when she scored her big hit here last Tuesday, Manager Shannon has secured Princess Jue Quoun Tai, "The Pearl of Pekin," for a return engagement, beginning this afternoon. She will be seen at the Plainfield Theatre for the first half of the week as the headline attraction of a splendid vaudeville bill. Princess Jue Quoun Tai is a clever little daughter of China, who sings and dances even better than many of her talented American cousins, and she has an attractive personality that endears her to everyone. She comes to Plainfield with the same special scenery and costumes and assisting company that was in evidence at her engagement in the Palace Theatre, New York, three weeks ago.

Beside the Princess, there will be other enjoyable features on the bill as the following will show: the musical comedy maids, Hazel and Florence Campbell, the classiest girl act in vaudeville; Stanley and Burns, "high steppers" in their own original dancing conception; Keith and Arthur, in a novelty skit, "A Little Different from the Rest"; Brown and Hopper, classy comedians, and the American Athlete, a "marble statue" in classic poses.

The most extraordinary attraction that Manager Shannon has ever booked will be at the Plainfield Theatre the last half of the week, when Sylvester Schaeffer comes here with his superior London company. Mr. Schaeffer only recently completed a long engagement at the Palace Theatre, New York, at a weekly salary of $5,000, and sails on April 10 for a two-year tour of Australia. His company includes Ota Gydi, court violinist to the King of Spain; Mlle. Maryon Vadie, America's wonderful dancer, and Jos. Hess and partner, famous ballroom dancers. Mr. Schaeffer is an inimitable artist himself, performing various acts, of which he is an absolute master. He is considered the most remarkable actor in the world, and his coming to Plainfield was arranged after weeks of negotiation.

OFFICERS ARE ELECTED.

The C. G. C. of St. Joseph's church elected the following officers for the coming year: President, Miss Helen Bryniarski; vice-president, Miss Anna Daly; secretary, Miss Mary McCullough; treasurer, Miss Elsie Moulton. Miss Anna McGinnis, the retiring president, presided during the meeting, during which reports were read by the secretary and the treasurer.

MONTHLY MEETING.

The Women's League of St. Joseph's church will hold its monthly meeting in the church hall tonight. All members are urgently requested to be present.

AND THE WORST IS YET TO COME...

JULIA GIFFORD IS MADE CORRESPONDENT

Former Wife of Bob Fitzsimmons Named in Divorce Bill.

Julia Gifford, a former resident of Dunellen, is named as co-respondent in a divorce suit filed in New York last week by Maud Rodiwell Brown, a burlesque actress, against her husband, Cris O. Brown, a vaudeville agent.

Mrs. Brown sued her husband for divorce before, but the action was discontinued because of the death of her attorney. James A. Timony, her new lawyer, served Brown with papers in the suit at the Friars' Monastery, Friday. Mrs. Brown is at present leading lady with Al Reeves' burlesque show, playing the Columbia Circuit. She says in her complaint that she was married to Brown at Crown Point, Ind., August 6, 1906. They lived happily together for a few years, but a rift in the domestic lute soon became apparent.

The wife charges that her husband has misconducted himself with a woman named Helen Page, at Hotel Maryland, in New York; at Beechurst, L. I., and at various other places. She also alleges that Brown was unfaithful to his marriage vows with Julia Gifford, late spouse of the lanky, bespeckled former champion of the prize ring, Bob Fitzsimmons. She is now appearing in vaudeville as Mrs. "Bob" Fitzsimmons. She is accused of having misconducted herself with the vaudeville agent at Philadelphia and at the Hotel Maryland, in New York. Brown has been married five times.

COMING EVENTS.

TODAY.

Monday Afternoon Club.
Grace Church Parish House—Bible Lecture, Rev. Henry T. Fowler.

TOMORROW.

Birthday luncheon, auspices Ladies' Aid Society—First M. E church.
Loyal Daughters' Bible class entertainment—Hope chapel.
Bible Lecture—Grace Church Parish House.

WEDNESDAY.

Elks' installation.
"Ladies' Night"—Columbus Club.
Annual meeting—Hope chapel.
Annual meeting—Warren chapel.
Union Prayer Services.

THURSDAY.

Ladies' Aid Society reception to officers—Hope chapel.
Crescent Avenue church—Boy Pioneers' lecture.

FRIDAY.

Piano Recital—Benefit Belgian Relief, P. H. S. Auditorium.
Annual Meeting Mothers' Association.

SATURDAY.

Senior play—P. H. S.

MONDAY.

Monday Afternoon Club.
Moose installation.

CHURCH.

Mrs. F. M. Ward, of this city, sang Parker's "Redemption Hymn," at the afternoon service at the Crescent Avenue church yesterday

NATIONAL GUARD NOTES

Major Harold Corbusier, commanding the First Field Hospital at Elizabeth, has designed a new marching shoe. The shoe has been examined and approved by Major-General Wood. The shoe is built for comfort. It has no lining, its sole is flexible and there is a plate inside the heel to prevent nails from coming through. The tongue is improved and the shoe is designed to do away with blisters caused by lining. Major Corbusier was formerly an officer in the medical corps of the regular army.

Company F, Second Infantry, will probably elect a captain to succeed the late Captain Harry B. Kitchell at a meeting tomorrow night in the armory in Elizabeth. A second lieutenant to fill the vacancy caused by the resignation of Lieutenant Ralph Shaw will also be elected. There are several candidates for the captaincy, among them being C. Clinton Gordon, of Roselle, a graduate of the United States Naval Academy in 1910, and First Lieutenant Charles Bohm, of Company I, Second Infantry, for several years a member of the State rifle team. Lieutenant Paul Lambert, formerly of Company I, is also said to be a candidate. Among those seeking the second lieutenancy are Sergeant Wrightson Christopher and Sergeant Winfield Scott Emmons. First Lieutenant Harvey C. Robins, now in command of the company, will not seek promotion.

APRIL 3 IN HISTORY.

1783—Franklin negotiated treaty of amity and commerce with Sweden.
1783—Birthday of Washington Irving, famous American author; died in 1859.
1822—Birthday of Edward Everett Hale, noted preacher and writer; died in 1859.
1838—Death of Antomarchi, Napoleon's physician. When the Poles revolted he went to Poland and established military hospitals.
1860—First pony express west of the Mississippi River was established between St. Joseph, Mo., and San Francisco.
1882—Jesse James, the famous bandit, was killed at St. Joseph, Mo.
1904—Government House at Ottawa was damaged by fire.
1913—The "Vaterland," largest passenger vessel in the world, was launched at Hamburg.
1913—Mrs. Pankhurst was sentenced for three years for malicious destruction of property.
1915—THE WAR.
Fighting resumed on the Western front; French attack in Woevre zone.
Russians clear the Beskid Mountain range of Austrian forces.

JOURNALISTIC OPINIONS

MR. BUGBEE REBELS.

By declining to have his name bracketed with David Baird, Hamilton Kean and Ira A. Kip, Jr., the three other Republican candidates for delegates-at-large to the Republican National Convention, State Chairman Newton A. K. Bugbee serves notice that he is not going to the convention wearing a Murphy-Dalrymple-Baird tag. Wisely Mr. Bugbee deferred his declaration of independence until it was too late for the Guardians to file a petition for a fourth man more amenable to their wishes. At the same time it is rather a pity that there could not have been a showdown that would have demonstrated just to what extent the Republican voters of New Jersey have surrendered their independence.

—Newark Evening News.

- Proctor's Theatre -

Today is a gala one indeed for the patrons of Proctor's, for today marks the inauguration of the famous Paramount pictures at that theatre. With the completion of these arrangements to present Paramount photoplays, Proctor's becomes the home of all the world's best photoplay productions, for it now presents Triangle, Paramount, Fox and Metro features, beside the famous V. L. S. F. productions and the world-renowned Keystone comedies. Such a list of wonderful programs as the above staggers one at first, but it is true that the management of Proctor's, after considerable inconvenience and at enormous expense, have finally cornered all the greatest productions from the largest and most famous of producers, with the result that theatregoers of this vicinity will be able at all times to see by far the best and most refined photoplay entertainment in this vicinity, at the lowest price of admission. Ladies in the afternoon are admitted for five cents to any seat in the orchestra or balcony, a bargain price indeed, and one that cannot be equalled anywhere. A fitting Paramount feature is shown today, to introduce these famous pictures at Proctor's. It is a photoplay adaptation of the dramatic sensation of the century, "Zaza," with Pauline Frederick, one of the most popular and talented of screen and stage stars, in the leading role. Miss Frederick has a host of friends here who admire her as the screen's foremost emotional artiste. In addition to "Zaza," three splendid comedy creations are presented, one starring Sis Hopkins; the other, Ham and Bud, and the third, Frank Daniels—a quartette of funmakers who are in a class by themselves. Tomorrow a big double feature program is in store for the patrons, headed by Lillian Gish, the famous heroine of "The Birth of a Nation," who will be seen in "Daphne and the Pirate," one of D. W. Griffith's thrilling historical dramas, with a punch in every foot of film. The other dramatic feature is "Secret Love," a virile story of hardships and suffering, with Helen Ware in the leading role. In addition, Charles Murray appears in a slapstick Keystone comedy, entitled, "The Judge," and the fifth episode of Mary Page is also shown. A show that is really worth five times the admission charged. On Friday of this week, little Mary Pickford will be seen in one of her most appealing plays, "The Girl of Yesterday."

HOW THE BIBLE WAS RENTED OUT IN THE 15TH CENTURY

In the early part of the Fifteenth Century it was very difficult to get a copy of the Bible, except in manuscript, and this often cost as much as two hundred dollars. So the masses of the people were obliged to rent a manuscript and pay for it by the hour. It is on record that the price fixed for this rental was a load of hay for its use one hour a day. An eloquent testimonial as to the eagerness of the people to obtain the Scriptures and the sacrifice they willingly made so to do. Today the big print Red Letter Edition is being taken away by thousands. Only Saturday, for instance, there was an unprecedented demand, and crowds brought their coupons and obtained their copy. We only hope that the supply will be sufficient. Read the coupon in this paper, and you will understand why.—Adv.

ANNUAL MEETING OF THE CRESCENT AVENUE CHURCH

The annual meeting of the Crescent Avenue church will be held on Wednesday night, April 12, at 8 o'clock, to elect four elders in the place of John Leal, Andrew J. Gavett, E. E. Parvin and James E. Kimball, and two deacons in the place of H. O. Newman and John Doull Miller, all of whose terms of office expire. There also be reports for the past year. At the same time two trustees will be elected to succeed W. A. Garrigues and Townsend Rushmore, whose terms expire, and to hear the annual report of the treasurer.

"ADVERTISING AND SALESMANSHIP."

The Business Men's Association will meet this evening in Coward's Hall, 109 Park avenue, at which time William M. Fisher, of New York city, will speak on "Advertising and Salesmanship." A full attendance of members is desired.

—Going to build? See Saturday's Press.

Daddy's Bedtime Story—

How Karen Danced With Her Red Shoes.

"You shall dance from door to door."

[Adapted from Hans Christian Andersen.]

"IT'S late. Let's start the bedtime story, daddy," said Jack.

"When a little girl who lived with an old lady got an invitation to go to a nice ball, where she could wear her new red shoes, she forgot all else," daddy told Jack and Evelyn. "She just ran to the ball and began to dance. But the red shoes would not let her do what she liked. When she wanted to go to the right the red shoes danced left. When she wanted to dance left the shoes went right and down the room when she wanted to go up the room. So she bumped into many people, and finally the shoes danced down the stairs, through the street and right out the town gate. Away the red shoes danced with the little girl in them, right away into a dark forest. Far away up above the trees shone something which she thought was the moon, for it was a face. But when she looked twice she saw it was an old soldier with a red beard, who nodded and said, 'See what pretty dancing shoes!'

"This frightened the little girl, whose name was Karen, and she wanted to throw her shoes away, but when she tried to pull them off they stuck fast to her feet. She tore off her stockings, but the shoes had grown to be a part of her. So off she had to dance over fields and meadows, in rain, in sunshine, by night and by day. But nights it was fearful."

"Did she ever meet any giants?" asked Evelyn.

"No. But she danced right through a graveyard into the open door of a church. Here stood an angel in long white robes and wings that reached from his shoulders to his feet. His face was very stern, and he said to Karen: 'You shall dance in your red shoes till you are pale and cold. You shall dance from door to door, and whenever you meet proud, vain children you must knock at their door so that they may see how vain you are.'

"'Mercy!' shrieked Karen, but she had no time to say more, for the red shoes bore her out of the gate, into the fields, over roadways and paths, on and on. One morning she danced past a door that she knew well. She heard the sound of a hymn and went inside the church to find the old lady she used to live with lying with flowers all about her. Then she knew that the old lady was dead and that she was alone in the world with her dancing red shoes. She wanted to stay a minute by her friend, but on and on the shoes carried her through the nights. Sometimes they took her over briars, so that she stumbled and her feet bled. But on she danced till she came to a lonely little house in a meadow," daddy ended.

So Jack and Evelyn understood and ran off to bed like good children.

Household Hints..

HAT PIN HOLDER.

Before discarding the empty talcum powder box with the perforated top see what a nice hatpin holder it will make The perforations in the top will accomodate five or six pins. Cover the box with a pretty striped or flowered ribbon.

HALL RUNNER.

A good way to utilize plain green filling and lining paper formerly used for outlining room size rugs is by making a hall runner.

Cut filling the desired length and fold lengthwise. Cut paper the length of filling when doubled and place between. Baste together firmly and stitch on sewing machine all the way around through both filling and paper about one-half inch from outer edge, using a long loose stitch. The result will be a serviceable and good looking hall runner which will not curl up and can be used on either side.

SANDWICHES

Cottage Cheese Fillings—First, take cottage cheese mixed with pepper, salt and cream; chop onions fine and mix with mayonnaise dressing. Makes a fine filling.

Another way to use cottage cheese: Use mixed chees with cream, salt, pepper, pimentos and chopped English walnuts. Mix with mayonnaise dressing, place on lettuce leaf. Use one slice of brown bread and one slice of white bread.

SALADS

Tomato With Onion—Take a tomato (not overripe), cut into thin slices as you would a cucumber. Cut a small onion as fine as you can and sprinkle all over tomato slices. Sprinkle over with salt and pepper, add vinegar and serve.

Water Cress Salad—Select fresh, crsip, well-cleaned cress; cut fine. Mix with the following: Mix very slowly one-half teaspoon each of salt and dry mustard, one teaspoon sugar with well beaten yolks of two eggs. Then gradually pour on this, beating constantly, four tablespoons melted butter. Then, as gradually, add six tablespoons vinegar. Stir smooth and cook in double boiler until thick. Then add whites of two eggs. When cold add one small cup whipped cream.

With this salad should be served cheese balls, for which this is the recipe: Grate one cup cheese and put into it the whipped white of one egg. Make into small balls and plunge into smoking fat.

THE TABLE

Suet Soup—Get one pound nice fresh suet, run it through meat chopper, put one cup of it in soup kettle with some water, let boil while preparing the vegetables. Add four small turnips, three onions, one-fourth head cabbage, four potatoes (all cut fine—slice the potatoes); grate one carrot fine on the grater (much depends on this, as the carrot gives to the soup a richness and flavor that cannot be obtained unless you grate it). When well done add about two tablespoons flour thickening, unless you prefer it without. Try this and you will want to try it again.

Pork Pudding—Take roast pork you have left over, cut into inch squares (about a cupful) and put into shallow buttered pudding dish. Then make a batter of one pint milk, two eggs, four heaping tablespoons flour, pinch of salt, small piece of butter; mix all together and beat well ten minutes. Then pour over pork and bake till a nice golden brown. This is also delicious using pork sausages instead of the pork, and is "something different."

THINGS WORTH KNOWING

When crepe de chine waists begin to turn yellow from repeated washing, they can be tinted a pretty shade of flesh color or pink by soaking the red mosquito bar from peach baskets in warm water, adding enough of this to the rinse water to make the desired tint. Wash waist, dry thoroughly, then dip into coloring. Do not wring, but press gently. Allow to dry before ironing. It is best to dry on a coathanger to avoid streaking.

Marrying for Money

BY MRS. EVA LEONARD

Jacob Townsend Takes His First Ride in His Wife's Machine.

"Mrs. Morton," called Mrs. Tupper, leaning her plump arms on the fence. Nell was bending over a bed of cannas, pulling them up and trimming them ready for Dick to carry to the cellar. She dusted the dirt off her garden gloves as she walked to her side of the fence.

"Did you see Mr. Townsend start for the ride?" she asked as Nell came near.

"No," said Nell, gazing into the honest face aglow with cheerful enthusiasm. "I was working out here and cannot see the road. So he is able to go for a ride? How glad I am."

"Yes, Dudley and George carried him out and propped him up in the machine. The doctor said it would not hurt him if the ride was not too long and she drove slowly over smooth roads. I think the air will do him good. He has been shut up there in his room so long, and he was such an active man, busy every minute, and now——" The honest creature wiped her eyes.

"You see, I feel like one of the family; not a bit like a servant. For five years I managed everything, and mothered little Marian. She was only eleven years old when I came. Yes, five years is a long time," she mused.

"I am glad I stayed by them. I was tempted to leave several times after this marriage, but the thought that that man and those dear children might have to eat half-cooked food and perhaps get sick made me decide to stick it out. Yes, I am glad I stayed. I should have blamed myself if I had left and this had happened, this sickness, I mean. I should have thought perhaps he was run down with poor cooking, but now I know he has had the best to eat and lots of it, and everything has beendone for his comfort."

"It certainly would have been hard for them to have gotten along without you," said Nell. "Is Mr. Townsend really better this morning?"

Mrs. Tupper sorrowfully shook her head. "It is only a question of time, I guess. Nothing will ever make him well again. Isn't it strange that this should be the first ride he ever had in the machine?"

"Is that possible! They had it two or three months before he was taken sick. I never saw them go out together, but I supposed, of course, they had been." Nell was using what Dick called her gossip tones, low and eager.

"No, they never did. I guess it is no secret that things were none of the pleasantest between them. It is what killed him, seeing what a mess he had made of everything, and what trouble everyone was in. Oh, yes, I could see him age every day."

"Mrs. Townsend seems to be doing everything possible for him now." Nell plumed herself on being fair.

"Yes," said the woman grudgingly, "she certainly has a different attitude. It is too bad she came to her senses too late." Honest Tupper tossed her head in scorn. "I must go and get his room ready for him. I left it airing. The flowers you sent over are as fresh as ever they were. I put them out of doors nights. I like to make them last; he enjoys them so much."

"It certainly is a lovely day for him to be out," said Nell as she turned from the fence.

"Yes, if only they do not keep him out too long and tire him to much." Mrs. Tupper hurried away to be in readiness to assist the invalid to his bed when he returned.

(To be continued.)

FEAR RAIDS ON AMERICAN LINES

Extra Troops Sent From Columbus as Precaution.

CAVALRY STILL IN PURSUIT

No Confirmation of Rumor That Colonel Dodd's Men Have Captured Villa. No Further Contact With the Rebel Forces Has Been Reported — Little Information Filters Over Border.

Columbus, N. M., April 3.—Warning from confidential sources has reached army men here that supporters of Pancho Villa are gathering in the Chihuahua desert for the purpose of attempting to cut the line of comunication of the American punitive expedition in Mexico.

An extra heavy guard of infantrymen, with specific instructions in the event of an attack, was placed on a truck train, which left here for the front. Isolated camps of soldiers guarding the line were reached by the field telegraph and ordered to watch closely for signs of hostile forces. Lieutenant A. W. Gullion, Twentieth infantry, of Lexington, Ky., adjutant of the base, left on the train for Colonia Dublan, where he will attempt to co-ordinate more closely with the expeditionary force and that of the base camp.

North from the town of Guerrero and east of the line of the Mexico Northwestern railroad, through arroyos and over trails that lead through the buttes and canyons of the Sierra Tarahumare, American cavalrymen are riding night and day seeking Villa, according to latest reports received from field headquarters at Colonia Dublan.

Report Villa Taken.

Little information concerning the pursuit filtered over the border, and nothing definite was received from official sources. There were persistent reports, however, that the forces of Colonel George A. Dodd had captured the bandit leader, but because of the difficulty in communication had been unable to report. Late advices from the camp of General J. J. Pershing at the front stated that the track of a vehicle believed to be the carriage carrying Villa in his flight had been discovered.

Soldiers stationed here received approximately $30,000 at the regular monthly pay day. While the usual precautions were taken to prevent trouble among the men, the usual pay day excitement in a military camp was completely absent, the men apparently realizing the seriousness of the task before the troops.

Cavalry Still In Pursuit.

Columbus, N. M., April 3.—The reports received here at base headquarters from the front were to the effect that Colonel George A. Dodd and his men of the Seventh cavalry were still pursuing Villa in a northwesterly direction from the scene of last Wednesday's engagement.

There has been no further contact with the Villa forces since their defeat Wednesday as far as is known here. The army officers think the fact that Villa has been wounded will make it practically impossible for him to hide out, separated from his men, for any considerable length of time on account of need of medical attendance.

First Lieutenant Allen W. Gullion of the Twentieth infantry, the adjutant of the expeditionary base, left for the front to make a tour of the entire line of communication between the base and the most advanced forces. The commanders of the base have charge of the line of communication, and it is the adjutant's purpose to strengthen this line and facilitate the transmission of messages from the front.

Auto Ambulances Sent Out.

The fact that the four men injured in the fight with Villa's forces have not been brought back here yet is taken by headquarters to indicate that their injuries were very slight and that they are being treated in the field and soon will be able to return to duty. The first two automobile ambulances left for the front, however, and it is possible that these wounded men will be kept at the field hospitals until the ambulances have arrived.

Word has been received that the prisoners captured in Colonel Dodd's fight with Villistas are being sent here, and work will begin on a stockade in which to keep them. It is to be made of barbed wire and will be kept under a strong guard.

The army is making efforts to have a branch United States postoffice established at Casas Grandes, so that when the troops in the field receive their pay they will be able to send funds home by money order.

KING GEORGE GIVES $500,000

War Contribution to Be Used as Government Decides.

London, April 3.—The press bureau announced that the following letter has been sent to the prime minister:

Privy Purse Office, Buckingham Palace, March 31.—Sir: I have received the king's command to inform you that his majesty has given instructions for the sum of £100,000 ($500,000) to be placed at the disposal of the treasury.

It is the king's wish that the sum, which he gives in consequence of the war, be applied in whatever manner is deemed best in the opinion of the government.

F. E. G. PONSONBY,
Keeper of the Privy Purse.

TO GIVE A CANTATA.

Rehearsals for the cantata "Bethany," which is to be given in St. Joseph's church on Wednesday evening, April 12, are progressing under the direction of J. C. Bailey. Local talent has been selected for the principals in the cantata, while a large number of young people will make up the choruses. No admission will be charged for the cantata, but at the conclusion, a collection will be taken up.

RODMAN WANAMAKER.

Hopes to Fly Over the Atlantic In a Single Flight.

Photo by American Press Association.

Rodman Wanamaker has had constructed an aeroplane of 1,800 horsepower and capable of making 100 miles an hour. He is confident that with this machine he can cross the Atlantic ocean without the necessity of alighting for any purpose.

GERMANS STORM WOOD NEAR VAUX

Heavy Assaults Take French Position Near Verdun.

London, April 3.—German assaults in great force penetrated Caillette wood, southwest of Fort Douaumont, on the northwestern border of the Verdun intrenched camp.

Four attacks, preceded by a violent bombardment by big guns, were made simultaneously, but the assailants were unable, according to the Paris report, to hold more than the northern part of the wood against French counter attacks.

The French war office, however, admits that the whole of the village of Vaux, in the same neighborhood, is now in German hands. West of the Meuse Paris reports the repulse of several powerful attacks on the Avocourt wood, but makes no mention of Berlin's claim of the capture of a thousand yards of French trenches northeast of Haucourt, in the same region.

Many aeroplane engagements are reported, particularly in the territory about Verdun. French airmen bombarded towns in the rear of the German lines and brought down three enemy machines on the Verdun front. Two allied aeroplanes were shot down by German aviators.

GERMANS GO INTO POLITICS.

Jersey Alliance to Fight Candidates Opposed to Their "Interests."

Elizabeth, N. J., April 3.—Resolutions calling upon delegates to work against any presidential candidate "not in accord with our interests" were passed at the state convention of the German-American alliance; also it was decided that the executive committee should meet after the national convention to take action on the nominees.

The convention was held in Turn hall behind closed doors. Two sentries stood guard and admitted only those with credentials. Following the meeting Ernest German, newly elected recording secretary, made a brief statement of the proceedings. Asked if any names were mentioned bearing on the organization's attitude toward a presidential candidate, he replied, "I don't know."

GERARD WILL NOT RESIGN.

Ambassador Denies That He Will Be Candidate For Governor.

Berlin, April 3.—James W. Gerard, the American ambassador, has issued a statement through the Wolff bureau regarding the report telegraphed here from the United States that he intends to resign, return to America and become a candidate for governor of New York. The statement says:

"The ambassador regards it as his duty not to leave the important post at Berlin during the war, especially as any possible successor would not easily work into the difficult and often complicated matter of British interests intrusted to him, like those of civil and military prisoners. He hopes to stay in Berlin at least till the end of the great war."

Weather Forecast.

Cloudy, probably followed by local rains; fresh easterly winds.

WEATHER EVERYWHERE.

Observations of the United States weather bureau taken at 8 p. m. yesterday follow:

	Temp.	Weather.
Albany	40	Clear
Atlantic City	50	Cloudy
Boston	46	Clear
Buffalo	34	Clear
Chicago	40	Clear
St. Louis	46	Rain
New Orleans	64	Cloudy
New York	42	Clear
Washington	54	Cloudy

DR. HARRISON'S TOUR.

Dr. Paul W. Harrison, missionary from Trinity Reformed church to Arabia, who is now in this country in the interest of his work, will speak at the following places during the next two weeks: Today, University of Wisconsin; tomorrow and Friday, Minneapolis and St. Paul; April 9-10, Carlton College and St. Olaf College, Northfield, Minn.; April 11-12, Omaha, Neb.; April 14-17, Lincoln, Neb.

VEGETABLE AND FLOWER GARDENS

Department of Agriculture Specialists Plan Two Model Specimens.

BOTH ARE PRACTICAL

Methods of Utilizing Small Spaces for Individual Plots is Growing Popular Among the School Children.

Washington, D. C., April 3.—Spealialists in the U. S. Department of Agriculture have planned two specimen individual gardens 5 by 16½ feet for use in schools. One of these is for vegetables alone, and the other for both vegetables and flowers. The average pupil, it has been found, shows a much keener interest in a garden of his own than in one owned in common by all the school. Individual gardens stimulate pride in ownership and the work of caring for them encourages system, skill and judgment. Participation in the care of a community garden does not develop the idea of individual responsibility and consequently interest and industry are usually lacking.

The limited area usually available for school garden work makes it imperative that tall-growing, broad-leaved and climbing plants much be excluded. Radishes, lettuce, beans, beets, tomatoes and other plants which grow in a compact bush form are recommended for school garden work.

In the first plan recommended by the Government specialists, the rows run the short way of the garden, and with the exception of tomatoes, are all a foot apart. Tomatoes are planted 18 to 20 inches apart, thus giving more room forthe plants to spread than would otherwise be secured.

The second garden is of the same area as the vegetable garden. The rows are one foot apart, with the exception of the radishes, which are 6 inches. The plants are grouped according to height of growth so as to place the tall-growing plants in the center o fthe garden, with low-growing plants at the ends. In this case it will be noted that tomatoes are used only as a succession or rotation crop following radishes and lettuce.

The children should be allowed to do all the work of preparing the land, as well as planting the seed and caring for the plants. This can be accompanied by instruction in soil physics, the teacher explaining the reason for each step.

Radishes—The seeds should be sown in drills, in rich, well-prepared soil, placed about half-an-inch apart and buried not deeper than one inch nor less than one-half inch. When the plants are showing the second set of true leaves they should be thinned to stand from one to two inches apart in the row.

Lettuce—The seeds should be sown in drills in the open or in boxes in the window. If in the open, the seeds should be scattered about one-half inch apart along the row, and covered not more than one-half inch with earth. Firm the earth well over the seeds, so as to bring the moist soil in contact with them. When the plants are well up, thin to six inches apart in the row. If the seeds were sown in a window box, hotbed, frame or greenhouse, transplant the young plants to stand two by two inches apart as soon as the seed leaves are well expanded, and when they begin to crowd, transfer them to their permanent places in the open, if the weather will permit. In the field, they should stand at least six inches apart each way.

Beans—It is best to wait and plant the seeds of this plant in the open where the plants are to grow, delaying the work until severe frosts are past. Plant in rows one foot apart, placing the seeds about two inches deep at intervals of six inches. Keep the soil loose and free from weeds.

Beets—Beets, while they are hardy and can be planted atthe same time as radishes and lettuce, are placed as indicated in the planting plan because they require a longer season for maturing than lettuce, radishes and beans. The seeds should be planted in rows one foot apart, placed an inch apart in the row and covered one inch deep. When the plants are well up (two inches high), thin to four inches apart in the row. Keep the sail well tilled at all times.

Tomatoes—The tomato is the most exacting of all the plants Keep the plants growing slowly until about May 20 to June 1, when it will be safe to place them in their permanent locations in the garden. Set the plants in rows 18 inches apart and place the plants about 20 inches apart in the rows. Each plant as it grows should have all side branches removed and the main stem tied to a stout stake, about five feet tall and at least an inch square, driven firmly in the ground.

Flowering plants which are especially recommended to amateur school gardeners, are the ageratum, nasturtium, petunia, the California poppy, and the zinnia. Cultural instructions for these plants may also be obtained from Farmers' Bulletin 218, which will be sent on request.

B. T. Barnes, formerly of Plainfield, but now of New York City, spent Sunday in this city with relatives.

Mrs. J. M. Ramsey and daughter, Mrs. R. W. Tietjen, of 167 Crescent avenue, left today for a two-months' stay in Virginia.

—Try Press want ads. They pay.

MOVING

You will facilitate the installation of your telephone at your new address by notifying us as far in advance as possible.

With the large number of telephone removal orders that we receive each Spring, it is desirable that we obtain early notice of any intended change in location.

NEW YORK TELEPHONE COMPANY

SAYS HOT WATER EACH DAY KEEPS THE DOCTOR AWAY

Drink glass of hot water before breakfast to wash out the poisons.

Life is not merely to live, but to live well, eat well, digest well, work well, sleep well, look well. What a glorious condition to attain, and yet how very easy it is if one will only adopt the morning inside bath.

Folks who are accustomed to feel dull and heavy when they arise, splitting headache, stuffy from a cold, foul tongue, nasty breath, acid stomach, can, instead, feel as fresh as a daisy by opening the sluices of the system each morning and flushing out the whole of the internal poisonous stagnant matter.

Everyone, whether ailing, sick or well, should, each morning, before breakfast, drink a glass of real hot water with a teaspoonful of limestone phosphate in it to wash from the stomach, liver, kidneys and bowels the previous day's indigestible waste, sour bile and poisonous toxins; thus cleansing, sweetening and purifying the entire alimentary canal before putting more food into the stomach. The action of hot water and limestone prosphate on an empty stomach is wonderfully invigorating. It cleans out all the sour fermentations, gases, waste and acidity and gives one a splendid appetite for breakfast. While you are enjoying your breakfast the water and phosphate is quietly extracting a large volume of water from the blood and getting ready for a thorough flushing of all the inside organs.

The millions of people who are bothered with constipation, bilious spells, stomach trouble, rheumatism, others who have sallow skins, blood disorders and sickly complexions are urged to get a quarter pound of limestone phosphate from the drug store which will cost very little, but is sufficient to make anyone a pronounced crank on the subject of internal sanitation.—Adv.

NEW JERSEY CENTRAL

TRAINS LEAVE PLAINFIELD.

For New York—2.10, 3.41, 5.05, 5.46 (7.26 except holidays), 7.41, 7.44, (7.55 except holidays), 7.58, 8.12, 8.30 (except holidays), 8.52 except holidays), 6.27, 6.55, 7.22, days), 8.36, 8.42, 8.59, 9.29, 9.53, 10.26, 11.27, 12.12 p. m.; 12.34, 12.58, 1.49, 2.29, 2.25, 2.39, 2.55, 3.11, 4.01, 4.13, 4.36, 5.39, 6.25, 6.47, 7.41, 8.27, 9.27, 9.30, 10.15, 10.36, 11.43 p. m. Sunday—2.10, 3.41, 5.40, 7.22, 7.58, 8.52, 9.34, 9.40, 10.27, 12.12 p. m., 12.29, 12.58, 1.17, 2.09, 2.15, 2.55, 3.17, 4.29, 5.34, 6.57, 8.14, 8.13, 8.27, 8.35, 8.39, 9.27, 10.20, 10.36 p. m.

For Newark—5.08, 6.27, 6.55, (7.05 through train to Newark), 7.41, 8.36, 9.29, 10.26, 11.27 a. m., 12.34, 12.58, 1.49, 2.39, 3.11, 4.13, 4.36, 5.39, 6.25, 6.47, 7.41, 8.27, 9.30, 10.36 p. m. Sunday—7.22, 8.52, 9.34, 10.27, a. m., 12.29, 12.58, 1.17, 2.09, 2.55, 3.17, 4.29, 5.34, 7.14, 8.13, 8.35, 8.39, 9.27, 10.36 p. m.

For Easton, Bethlehem, Allentown and Mauch Chunk—5.15, *8.20, 9.44, 11.27 a. m., 2.00, 5.24, 5.44 (6.59 to Easton) p. m. Sunday—5.19, *9.44, 10.57 a. m., 1.58, 5.44, 7.05 p. m.

For Wilkesbarre and Scranton—5.18, 9.44 a. m., 5.44 p. m. Sunday—5.19, 10.57 a. m., 5.44 p. m.

For Red Bank, Long Branch and Asbury Park, etc.—3.41, 8.12, (9.58 a. m. Red Bank), 11.27 a. m.; 12.34 (Saturday only), (12.58 Red Bank only), (3.11 Red Bank only), 4.13, 4.36, 6.25, 8.27, 11.43 p. m. Sundays—3.41, 8.52 a. m., (9.40 Red Bank only), (2.15 Red Bank only), 2.17, (8.13 Red Bank only), 8.35 p. m.

For Atlantic City—3.41, 8.53 a. m. (12.34 Saturdays only), 2.11 p. m. Sundays—9.40 a. m., 2.15 p. m.

For Philadelphia—6.38, 7.39, 9.02, 10.43, 11.54 a. m., 12.43, 1.44, 2.45, 4.45, 5.13, 6.47, 8.47, 9.46, 10.48 p. m., 1.20 a. m. Sunday—9.02, 9.39, 9.57, 10.39, 10.43, 11.41 a. m., 12.43, 1.44, 2.45, 3.42, 4.39, 4.45, 4.56, 5.39, 6.39, 6.47, 8.47, 9.46, 10.55, 11.54 p. m., 1.20 a. m.

For Baltimore and Washington.—Daily 9.02, 10.43 a. m., 12.43, 2.45, 5.45, 6.47 p. m. *Except Mauch Chunk. 5 3 '16

In Want Ads Do Not Use An Unnecessary Word, Nor Omit a Necessary One

A want ad may be too short as well as too long. There ought to be, always, a rational brevity—but this should not preclude a touch of "human interest"—the statement of such facts as will give the advertisements a certain DEFINITENESS instead of vagueness.

SHERIFF'S SALE—In Chancery of New Jersey. Between Maria L. Pollock, complainant, and Ernest Sharp, et al. defendants. Fi. fa. for sale of mortgaged premises.

By virtue of the above-stated writ of fieri facias to me directed I shall expose for sale by public vendue, at the Sheriff's office in the Court House, in the city of Elizabeth, N. J., on

WEDNESDAY, THE TWELFTH DAY OF APRIL, A. D., 1916,

at two o'clock in the afternoon of said day, All tract or parcel of lands and premises, situate, lying and being in the City of Plainfield, in the County of Union and State of New Jersey. Beginning at a point in the northerly side line of Watchung Avenue, as now laid out and opened, said point being distant five hundred and eighty and forty-three one-hundredths (580.43) feet in a magnetic course of North eighty-five degrees and thirty-four minutes east (N. 85° 34' E.), along the northerly side line of said Watchung Avenue from the intersection of the easterly side line of Hillside Avenue, with the northerly side line of Watchung Avenue and also being the southeasterly corner of lot formerly belonging to Abbott and Chamberlain; thence along the line of said lot of formerly Abbott and Chamberlain, north one degree and twenty-four minutes east (N. 1° 24' E.) a distance of two hundred and ninety-nine and fifty-five one-hundredths (299.55) feet to a point in the rear line of lands of George T. Rogers; thence north eighty-five degrees and one minutes east (N. 85° 1' E.), along line of lands of George T. Rogers, a distance of sixty-five (65) feet to a point and corner of lot belonging to George T. Rogers; thence along lands of George T. Rogers, south no degrees twenty-nine minutes east (S. 0° 29' E), a distance of two hundred and ninety-eight and seventy-four one-hundredths (298.74) feet to a point in the northerly side line of Watchung Avenue; thence along the northerly side line of Watchung Avenue, south eighty-five degrees and thirty-four minutes west (S 85° 34' W), a distance of seventy-five (75) feet to the aforesaid first mentioned point and place of beginning. Together with the lands in front of the same to the centre of Watchung Avenue subject to the rights of the public therein as a public highway. Being the same premises conveyed to Central Park Realty Company by William H. Abbott and wife by deed dated July 14, 1909, and recorded in Book 529, page 193, etc., of deeds for Union County, New Jersey.

GEORGE C. OTTO, Sheriff.
AMES & CRANE, Solicitors.
3 20 4tM EDJ&PDP Fees, $20.74

SHERIFF'S SALE—In Chancery of New Jersey. Between The Plainfield Trust Company, complainant, and Jessica R. Rae, et als., defendants. Fi fa. for sale of mortgaged premises.

By virtue of the above-stated writ of fieri facias to me directed, I shall expose for sale by public vendue, at the Sheriff's office in the Court House, in the city of Elizabeth, N. J., on

WEDNESDAY, THE TWELFTH DAY OF APRIL, A. D., 1916,

at two o'clock in the afternoon of said day, All that certain tract or parcel of land, situate, lying and being in the City of Plainfield, in the County of Union and State of New Jersey. Beginning at a point in the center of Berkeley Avenue, as the same is now laid out and opened, said point being distant two hundred ten feet and thirty one-hundredths of a foot (210.30) in a general southwesterly direction along the center of said Berkeley Avenue from its intersection with the center of Denmark Road, said beginning point being a corner of Lot No. One as shown on a certain map entitled, "Map of Netherwood Park, owned by A. D. Thompson and J. C. Manning, situated at Netherwood, City of Plainfield, N. J., October 1903," thence running in a southeasterly direction two hundred sixteen feet and three tenths of a foot (216.3) to a point and corner of Lot Number Two; thence in a southwesterly direction sixty (60) feet to a point and corner of Lot Number Four on said map; thence in a northwesterly direction two hundred twenty-one feet and twenty-five one-hundredths of a foot (221.25) to the centre of Berkeley Avenue aforesaid; thence in a northeasterly direction along the centre of Berkeley Avenue and following the curves of the same, a distance of one hundred three feet and forty-five one-hundredths of a foot (103.45) to the place of beginning. Being known as Lot Number Three (3) on the aforesaid map, which map has been placed on file in the office of the Clerk of Union County at Elizabeth, N. J. Being the same land and premises conveyed to said Jessica R. Rae by deed of William H. Chamberlain and wife, dated November 13, 1906, and recorded in the office of the Register of Deeds for Union County in Book 476 of Deeds, pages 308 etc.

GEORGE C. OTTO, Sheriff.
REED & HETFIELD, Solicitors.
3 20 4M. EDJ&PDP Fees $19.04

ADMINISTRATOR'S SETTLEMENT. Notice is hereby given, That the account of the subscriber, administrator of Mary T. Clark, deceased, will be audited and stated by the Surrogate, and reported for settlement to the Orphan's Court of the County of Union, on Friday, the seventh day of April next.

CHARLES D. CLARK.
Dated March 4, 1916.
VINCENT W. NASH, Jr., Proctor.
3 6 5m Fees—$4.20.

ADVERTISEMENTS
—FOR—
NEW YORK HERALD, WORLD, TIMES, SUN, JOURNAL TELEGRAM, AMERICAN, BROOKLYN EAGLE, GLOBE
—AND—
NEWARK EVENING NEWS
RECEIVED
AT REGULAR OFFICE RATES.

PLAINFIELD DAILY PRESS
No Telephone Orders.
Cash Must Accompany Copy.

Local Sports In Entirety
General News In Brevity

Daily Press Sport News

Edited By H. S. Sharkey

Serving Its Twenty-ninth Year. PLAINFIELD, NEW JERSEY, MONDAY, APRIL 3, 1916. Sports Dept. Tel. 3000—Extension 3.

LOCAL PINNERS BOSS ROYAL ARCANUM LOOP

Ehmling, Radin, Montross and Voorhees Among First Six on Average List.

Ehmling, Radin, Montross and Voorhees finished first, second, fourth and sixth, respectively, in the individual average standing of the Union County Royal Arcanum League. All are members of the Fireside Council team, of Westfield, which captured practically all the pdizes.

The final figures follow:

Team Standing.

	W.	L.	Av.	H.S.
Fireside	30	6	857.22	975
Cranford	25	11	796.13	885
Rahway	18	18	800.20	929
Resolute	17	19	787.4	948
Roselle	0	36	670.1	825

Individual Leaders.

	G.	Av.	H.S.
Ehmling, Fireside	33	183.4	247
Radin, Fireside	27	178.21	230
Husbands, Resolute	33	177.30	222
Montross, Fireside	30	176,	256
Fiedler, Resolute	24	174.13	254
Voorhees, Fireside	18	172.10	247

WESTFIELD HIGH NINE TO OPEN WITH MORRIS HIGH

The Westfield High School baseball team will open the season with the Morris High School of New York, on April 15. Eleven games have been scheduled.

The schedule:

April 15, Morris High at Riverside Park; 19, Woodbridge at Rahway; 22, Battin High, of Elizabeth, at Rahway; 26, Barringer High, of Newark, at Rahway; 29, Newark Academy at Rahway; May 3, Battin High at Elizabeth; May 13, Rutgers Reserves at Rahway; 20, Lakewood High at Lakewood; 24, Plainfield High at Plainfield; 27 Dickinson High, at Jersey City; 30, Westfield High, at Westfield.

SQUASH LEAGUE CHAMPIONS' FINAL MATCH IS POSTPONED

The Interclub Squash League match, Plainfield at Montclair, was postponed Saturday, and will probably be played at the Montclair Athletic Club Wednesday night. The result will not have any bearing on the championship, which has already been won by the Plainfield players.

DODGERS ROUT ORIOLES.

Baltimore, April 3.—Fine pitching by Mails and Colwell, and heavy hitting by other member of the Dodgers proved too much for Jack Dunn's International Leaguers yesterday. The score was Brooklyn 14, Baltimore 2.

MERCER VS. FORD.

The Mercer and Ford teams of the house tournament at the Elks' Club are scheduled to roll tonight. Tomorrow night the Buicks and Velies will clash.

BASEBALL DEFI.

The Bound Brook Boy Scouts have a few open dates for Saturday afternoon games. A good guarantee is given. Please write immediately and oblige, R. Cook, Bound Brook.

GATES' SCHEDULE.

Matches scheduled for tonight in the Gates' individual bowling tournament are as follows: Menzenbach vs. Rohrs, Connolly vs. Jonap, Lewis vs. McKenzie and Judge vs. Radin.

—Press want ads. pay.

Bring In Your BICYCLE AND LET US OVERHAUL IT FOR YOU.

George L. Simon

179 North Ave. Opp. Depot.

Fisk, Goodyear and Firestone Bicycle Tires.

STATEMENT OF THE OWNERSHIP, MANAGEMENT, CIRCULATION, ETC.

Required by the Act of August 24, 1912, of Plainfield Daily Press, published evenings, at Plainfield, New Jersey, for April 1, 1916.

Editor, Leslie R. Fort, Plainfield, N. J.; Managing Editor, Leslie R. Fort, Plainfield, N. J.; Business Manager, Leslie R. Fort, Plainfield, N. J.; Publisher, Plainfield Press Company, Plainfield, N. J.

Owners—John Franklin Fort, Spring Lake, N. J.; William F. Arnold, George L. Babcock, William G. DeMeza, Leslie R. Fort, R. W. Graham, David T. Kenney, George P. Mellick, Estate Henry A. McGee, George W. V. Moy, H. H. Pond, William S. Tyler, W. J. Whelan, all of Plainfield, N. J.

Average number of copies of each issue of this publication sold or distributed, through the mails or otherwise, to paid subscribers during the six months preceding the date shown above 2,945

LESLIE R. FORT,
Business Manager.

Sworn to and subscribed before me this first day of April, 1916.

WILLIAM N. RUNYON,
(Seal.) Notary Public of N. J.
(My commission expires August 10, 1920.)

IDEAL COURSE BOTH EASY AND DIFFICULT

So Writes Authority Tillinghast in Article About New Shackamaxon Links.

The ideal golf course is the one that tests the expert, but is not too exacting to others, says A. W. Tillinghast, the eminent golf writer and architect, and the man who laid out the Shackamaxon Country Club links in Fanwood township. An article by Mr. Tillinghast will appear in a prospectus of the new club which is now being prepared. The article, which has been sought by two or three magazines, and which may be published elsewhere later, includes a short description of the Shackamaxon links, and is, in part, as follows:

"The creation of a thoroughly modern course cannot be accomplished by the haphazard methods of the past. Each step must be considered carefully and scientifically, with a knowledge of the demands of the game. Many are reluctant to attempt the construction of a modern course because they labor under the impression that the requirements will render the game too exacting for players of moderate ability. Modern golf presents distances and hazards which say to every one 'You May,' but to the expert who is attempting par figures, their demand is 'You Must.' The ideal course of today presents pleasurable golf to every one, and it is exacting to the expert alone. That this combination is practical has been demonstrated beyond question.

"One vital feature was neglected by most of the old-time builders of American links. They persistently ignored Nature, and when introducing artificial creations, little effort was exerted towards making them appear natural. Such relics of antiquity are not pleasing to the golfers of the present; indeed, they are not tolerated, and for this reason it is folly to go to the expense of building along any but the most modern lines.

"The most recent course in the Metropolitan District is that of the Shackamaxon Country Club, near Westfield, New Jersey, and certainly this must be numbered among those of distinction when it is completed. There are good reasons for this prediction. The ground is ideal, not broken by hills which bring fatigue with every round, but beautifully rolling into profiles which delight the eye of the golf architect.

"Then, too, the builders of the course would accept nothing which savored of mediocrity or antiquity. The plans had to be prepared along the most modern lines, and the models of the putting greens proved tests of the designer's ingenuity and knowledge of golf.

"The extreme playing length of Shackamaxon is well over sixty-six hundred yards, but auxiliary teeing grounds on many of the holes will place the distance of daily play considerably under this yardage. An analysis shows that the individual distances are good, and before a round is completed the golfer will appreciate that a knowledge of every club in his bag has been tested. From the delicately-controlled wrist-shot to the closely-guarded green of the eleventh, every type of stroke finds a mission to perform, and probably no hole in America offers such a range to the mighty driver as the notably long tenth.

"Segregated and twisted fairways, and dog's-leg holes indicate the very modern ideas which have been introduced. In one section two of the fairways have been built through the very heart of a magnificent grove. These are the fourth and the fifth, but again near the finish, a secondary route for the conservative players has been cleared through the timber.

"A remarkably picturesque lake of noble proportions is a distinct feature of the course. Indeed, the water hazards, which always prove interesting, are particularly charming and undeniably effective. One of the greens—the ninth—is built upon an island, which is open to a mashie pitch only after a long and accurately place drive reaches beyond trees which screen from the left.

"Another unique but thoroughly satisfying hole is the very first. Here a comparatively small green may be found safely only if the drive be hit well.

"The outward and home journeys, while of about the same length, vary greatly in character. On the first nine holes Nature has been particularly lavish with her bounty, leaving the architect with but little to do. But after getting into the very open country where the others are placed, he had to resort to every trick of his trade in an imitation of Nature, without apparently doing so. Artificial, yet natural-looking mounds had to be modeled and constructed; yet, when the final plans were completed, they showed an infinite variety which is most satisfactory.

"When Shackamaxon is completed entirely, the course will present a very exacting test of the expert's game, yet on not a single hole will the player of ordinary ability be confronted by necessary shots which are beyond his powers. Always there is to be found a safe and not terrifying route to the green."

—An inefficient office helper may err to turn the tide against you in many a possible business transaction. Do you read the classified ads?

INSIDE STORY OF HOW THE SENATORS SECURED JOHNSON

The real story of how the Washington club obtained Walter Johnson, recognized as the greatest pitcher in the game today, has never really been told. There have been stories that "Cliff" Blankenship discovered him out at Weiser, Idaho, after watching him pitch. Another story was to the effect that "Joe" Cantillon had a friend who tipped him off, but "Ben" Minor has related the true facts of the coming of Walter Johnson to the Washington club in 1907.

Minor had a friend who was interested in mines in the West. He is a native Washingtonian, but was living in New York. His name is John McCoy. He made frequent trips to Idaho, where he had interests, and one day saw Walter Johnson pitching for that club. He was impressed with the youngster, and stopping off at Washington en route East, he dropped in to see Minor and told him of Johnson.

Men in baseball always get a lot of tips on "phenoms," and Minor, of the Washington club, did not give Walter Johnson serious thought at the time. In a month or so, McCoy again stopped off at Washington and brought clippings showing that Johnson had struck out twenty-two men at Weiser. This, of course, interested Minor, who took the clippings and handed them to "Joe" Cantillon, then manager of the team. "Joe" naturally was amused at the record, and he figured that some time he would take it up with some one and have the boy looked over.

There the matter stood for several weeks, when McCoy again dropped in on Minor and asked if anything had been done about getting Johnson. He was told that there had not, and then he said: "Look here, Ben, John I. Taylor, of the Boston club, is a pretty good friend of mine, and unless you get this 'kid' right away I will tell him to send out for him."

There and then Minor got into communication with Cantillon. Blankenship had injured his finger and could not play, so Minor insisted that he be sent to Weiser and bring Johnson here, where he could be looked over.

Within ten days Blankenship returned with Johnson. To show that Johnson was a wise business man even at that time, he insisted on being guaranteed transportation back to his home if he did not make good. He proved he had the makings of a great pitcher even then, and when the season was over he called attention to the agreement as to his transportation, making the point that if the club was willing to pay it in the event he had failed, it surely should be willing to do so seeing that it had decided to keep him, and he carried his point.

CARRIERS DELIVER 2,136 POUNDS OF MAIL

Every Piece of Mail Received at Postoffice This Morning Weighed and Counted.

All the letters and second-class mail of each letter-carrier at the local postoffice were actually counted and weighed for the first mail this morning, after which Postmaster A. E. Hoagland announced the result. The number of letters delivered totaled 22,222, weighing 415 pounds. The largest number delivered by one carrier, this in the business section, was 1,514, the next lowest counts being 1,399, 1,384, 1,383 and 1,470. The lowest number was 494.

The second class papers, etc., weighed 1,742 pounds. The actual weight of mail carried out of the postoffice by the various carriers on the first trip this morning was 128 pounds, 128, 116, 106, 196, 103, 99, 77, the lightest 46 of which 21 pounds were letters.

The total weight of mail taken out on the first trip this morning by 24 carriers was 2,136 jounds. Five hundred and thirteen letters were re-addressed and forwarded and over 500 pieces of parcel post were on hand to be delivered. The carriers usually leave the office before 8 o'clock in the morning, but owing to the heavy mail today it was about 9 o'clock when they started on their rounds.

FLOOD DANGER NEAR ALBANY IS LESSENED

Albany, April 3.—Flood danger is abating here and the river stands at 14.5 feet this morning. The water began falling shortly after midnight. Damage is reported along the Hudson and Mohawk Rivers above Albany. Schenectady suffered most. The threatened danger abated is due to the sudden cold weather which checked the melting snow and gave the rain a chance to run off without addition to the volume of water.

$100,000 FIRE AT HOBOKEN.

Hoboken, April 3.—A $100,000 fire here today totally destroyed the coal pockets of the William Horre Coal Co. and the store house of Schwartzchild Sulzberger.

—Among the readers of this newspaper's classified columns are possible buyers for any desirable real estate in this city.

Y. W. C. A. EXCELS IN LINELESS GAME

Linear Restrictions Handicap Team at Summit, but Girls Nose Out Victorious.

The local Y. W. C. A. basketball team brought home a victory from Summit Saturday night, 9 to 7. The game was fast and exciting from the start, and although the Summit girls led at the end of the first half, the Plainfielders held them so that they made no points in the second part of the game. The local girls did most of their scoring in the second half, which was played without lines. The score at the end of the game stood 9-7 in favor of the Plainfield aggregation. The first half, played with lines, ended 7 to 1 in Summit's favor.

The score:

SUMMIT.

	G.	F.	P.
R. Wright, f	1	0	2
O. Brattlof, f	1	1	3
C. Merighs, c	1	0	2
B. Merighs, g	0	0	0
E. Praed, g	0	0	0
	3	1	7

PLAINFIELD.

	G.	F.	P.
E. Doughty, f	1	0	2
E. Blazier, f	0	1	1
L. Smith, f	1	2	4
G. Mair, c	1	0	2
L. Johnson, g	0	0	0
D. Loetzer, g	0	0	0
M. Doughty, g	0	0	0
	3	3	9

Score by periods:

Plainfield Y. W. C. A.	1	8—9
Summit	7	0—7

CALENDAR OF SPORTS

Monday.

Horse—Jockey Club race meet continues all week at Bowie, Md.

Polo—Tournament continues all week at Del Monte Polo Club, Cal.

Auto—Motor show all week at Butte, Mont.

Golf—United North and South amateur championship, all week, at Pinehurst, N. C.

Court tennis—National singles championship, all week, at New York.

Billiards—Three-cushion championship, Ellis vs. Maupome, three days, at New York.

Dog—Mississippi Valley Kennel Club show, four days, at St. Louis.

Bowling—Atlantic Coast Bowling tournament opens at Washington, D. C.

Boxing—National A. A. U. boxing championships, two days, at Boston; Cal Delaney vs. Frankie Daily, ten rounds, at Toledo.

Tuesday.

Hockey—Canadian professional teams open wind-up series at Boston.

Boxing—Willie Ritchie vs. Jake Abel, ten rounds, at Chattanooga, Tenn.

Wednesday.

Gun—Trapshoot of Lincoln Gun Club, Lincoln, Neb.; Blue Ribbon Gun Club, spring trapshoot, at Concordia, Kas.

Baseball—Eastern League schedule meeting, at Worcester, Mass.

Thursday.

Dog—Washington Kennel Club show, three days, at Washington, D. C.

Friday.

Running—Nine mile road race in the Bronx, New York.

Gun—Utah Sportsmen's Assn., annual trapshoot, at Cache Junction, Utah.

Boxing—Freddie Welsh vs. Ritchie Mitchell, ten rounds, at Milwaukee; Carl Morris vs. Gunboat Smith, fifteen rounds, at Tulsa, Okla.

Saturday.

Running—Ten mile handicap road race, Cathedral A. A., at Boston.

Track—Indoor senior track and field championships, Central A. A. U., at Evanston, Ill.

Auto—Grand Prize boulevard race, at Corona, Cal.

Swimming—Indoor amateur championship at 100-yards, at Pittsburg, Pa.

Rowing—University of Washington vs. Stanford University, eight-oared race, at Seattle.

Squash rackets—Kinsella vs. Lafforgue, open championship series at New York.

DOZEN AT FIRST BAPTISTS' INITIAL BASEBALL WORKOUT

First Baptist baseball tossers held their initial practice of the year Saturday afternoon on their field in West End avenue. More than a dozen were out. Among them were Compton, Stine, Stranahan, Taylor, Townley, Pierson, Harriman, Terry, Powers, Banks, Dunham and Manager Patterson. Cliff Randolph, who does his training each year with the Baptist boys, was also present. The workout consisted of batting and running fungoes.

THREE-MAN MATCHES

Matches in the three-man bowling tournament at the Columbus Club tonight are: J. vs. D. and B. vs. D. Tomorrow night E. rolls G. and H. meets C.

CHANGES IN FISH AND GAME LAWS ARE FEW THIS YEAR

This is the first in twenty-two years that decided changes have not been made in the fish and game laws by the Legislature. In fact, the records show that less bills were introduced and fewer passed than ever in the history of fish and game legislation.

Of the twenty-nine bills introduced, five in the Senate and twenty-four in the House of Assembly, only seven have been made laws. In addition to the seven new laws a joint resolution was passed creating a committee to revise and codify the fish and game laws. Another resolution continuing the Schoen committee to investigate the fisheries was equally successful.

The object of the new laws will be found in the following synopsis:

Senate 112 changes the law relating to fishing with nets in Sandy Hook bay during the months of June, July, August and September. It adds to the present law the words "gill nets." The amendment to the law was introduced in behalf of the Monmouth county net fishermen.

Senate 237 was pased for the net fishermen of Sandy Hook and Raritan bays, who claimed that their nets were being robbed by non-resident fishermen. It makes it unlawful to take from any net, without authority, fish of any kind and includes a penalty for the multilation of nets. It is a duplicate of the law that was passed for the ocean net fishermen.

Assembly 142 makes it unlawful for any intoxicated person to enter the woods or fields with a gun of any description. Many complaints have been made of intoxicated hunters in the deer woods and several fatalities have been traced to men in such a condition.

Assembly 213 prohibits the shooting of any deer without horns showing above the hair. It was enacted into law to prevent the shooting of fawns, as the former law simply prohibited the shooting of does and evidences were found last fall showing that many does had been killed and their young suffered as a consequence.

Assembly 220 simply relates to the straightening out of the line heading to the game farm at Forked River by the purchase of additional property.

Assembly 255 is considered by sportsmen as one of the best pieces of fish and game legislation passed in many years. It prevents the use of any kind of net in the inland waters of Cape May, from June 1 to September 1. The bill was passed to protect the fish in the bays and rivers during the summer, as thousands of rod and line fishermen fish there.

Assembly 517 was enacted into a law because of the scarcity of bluefish in Sandy Hook and Raritan bays. The point has been raised that if the large menhaden steamers are longer permitted to set their nets in these waters there will be a greater shortage of bluefish, as the latter follow the menhaden into the bays, and if the nets of the large steamers are permitted to trap the menhaden first the bluefish will not come in. The new law prohibits netting from steamers larger than forty tons.

MATCH BOWLING.

Five-man bowling matches carded for tonight on Gates' alleys are as follows:

Tuesday night—Twelve Bells vs. Saurer.

Wednesday night—Pond's Machine Shop vs. Draughting Room.

15,000 SUBWAY WORKERS GO ON STRIKE IN NEW YORK

New York, April 3.—Workers in the new subways, estimated to number 15,000 men, struck this morning. Construction work on all the city's new underground routes is at a standstill. Only timber men on whose labor depends the safety of the shoring of the streets reported for work. The men demanded higher wages.

BLAME BIG NEW HAVEN WRECK ON ENGINEER

Washington, April 3.—Because Engineman Curtis, of train No. 5 of the New Haven Railroad, failed to observe and be governed by signal indication of automatic block signal the wreck at Milford, Conn., February 22, resulted. This is the conclusion of H. W. Belknap, chief of the division of safety of the I. C. C., made public today.

24,740 IMMIGRANTS ADMITTED IN FEBRUARY

Washington, April 3.—A bulletin issued today by the Bureau of Immigration shows that there were admitted in the United States in February, 24,740 immigrant aliens, vs. 17,293 in January.

HAMILTON WALLACE DEAD.

Colchester, Conn., April 3.—Hamilton Wallace, a retired lawyer and judge, formerly of Orange, N. J., who for ten years has made his home here, died here today, aged 78.

—Advertise in the Daily Press.

BASEBALL LEAGUE MEETING TONIGHT

Schedule Will Be Accepted—Dunellen to Apply for Admission.

City League baseball men will gather in the Daily Press building tonight for the most important meeting of the year. A least one outside team will apply for admission to the league, that club being Dunellen. The schedule committee, composed of Dan Randolph, Tom Apgar, and James Monahan, will present the schedule which it has been working on since the last meeting, and unless the league decides to take in one or more teams, the dates will be accepted tonight.

Warry McLaughlin will be on hand to ask that a franchise be given Dunellen. Lou Dixon is associated with the veteran twirler in the Dunellen deal.

Applications for jobs as umpires will be presented to the league tonight. About half a dozen have written for appointments. The arbiters get $2.50 a game.

Another matter that will come up will be from Manager Gifford Jones, who wants to change the name of his entry from "Plainfield A. A." to "North Plainfield A. A.," and to play on Hyde Field. Using a different name may not meet with any objection, but the league is known to favor the use of the three fields selected at the last meeting, and the Jonesmen's idea of playing on Hyde Field is likely to encounter some opposition.

REDS OUTRUN YANKEES.

Cincinnati, April 3.—Poor baserunning and a fielding error by the Yankees yesterday enabled the Cincinnati Reds to square accounts with the American leaguers. The Reds won by a score of 3 to 1. The opportunities for scoring were practically even, but the Reds were steadier in the field and ran bases better, though their exertions in the latter department had no bearing on the runs they made.

IMPS AT S. P. P. H.

The Imperials are scheduled to bowl on the Scotch Plains Parish House alleys tonight.

GOOD SCORES MADE AT CLIMAX TRAPS

Six 15-Bird Events and One at 25 Targets on the Weekly Program.

One 25-bird event and six 15-target shoots comprised the program at the Climax Gun Club traps Saturday. Richard Randolph won the quarter century with 23, Neaf Apgar, a professional, breaking 24. In the 15-bird events, A. L. Seidler, A. Rose and George Ord each returned a perfect score.

The scores:

No. of Birds	25	15	15	15	15	15	15
L. Clark	19	10	11	11	12	12	10
A. L. Seidler	18	12	15	10	14	13	13
A. Rose	21	15	14	8	14	12	13
G. Ord	20	15	9	12	11	14	12
P. Terry	18	12	13	12	13	14	13
*N. Apgar	24	14	13	11	13	13	14
H. Uhler	13	9	10	10			
C. Ginnan	20						
A. Ward	11						
R. Randolph	23						
A. Albert		9	10	12	12	10	11
C. Randolph		13	9	11	14	12	11
U. Tingley		13	10				
R. Apgar		9	9				

*Professional.

JOE HARTER PLAYS.

Three thousand Brooklyn fans saw a squad of Dodgers in action yesterday afternoon when Jack Coombs led a batch of Robins against the Bushwicks at Ridgewood field. For four innings Coombs worked all regulars. Then he sent in a squad of semi-pro ball tossers and, as a result, his team was defeated in a ten-inning game by a score of 4 to 3. Joe Harter played with the winners.

CLEVELAND BEATS CUBS AGAIN.

New Orleans, April 3.—The Cleveland Indians beat the Chicago Cubs again yesterday afternoon, 5 to 4. It was a case of excellent pitching that defeated the Cubs. Bill Mitchell and Guy Morton turned the trick, Mitchell yielding two hits and one run, in six innings, while Morton was touched for one hit in the seventh and two in the ninth.

—Find the "likely-looking" ads. in today's classified columns—and solve that problem of yours.

FORTUNES FOUGHT FOR IN RING NOWADAYS MANY TIMES LARGER THAN PURSES IN FORMER YEARS

It is only within comparatively recent years that the boxing game and high finance have entered upon such intimate relations. The last bare knuckle championship battle in America, that between John L. Sullivan and Jake Kilrain, at Richburg, Miss., in 1889, involved a financial consideration of only $20,000, although the sportsmen of two continents had been eagerly discussing such a match for years.

The South African miners were really responsible for initiating the era of big money fights. In 1889 they hung up a stake of $22,500 for a battle between two comparative unknowns, Jack Couper and Wolf Bendorf. This lavish stake was a seven days' wonder in the sporting world, and it started the boxers of America and England to thinking. If such a sum could be hung up for a fight pulled off in Port Elizabeth, South Africa, they figured that their fistic displays in the centers of civilization ought to be worth a lot more money than they had been getting.

New Orleans started the ball rolling with the big tournament pulled off there in September, 1892. Sullivan defended his title against Jim Corbett in a bout in which $45,000, in stake and purse, was involved. The lightweight title match between Jack McAuliffe and Billy Hyer was for a stake and purse of $20,000, and $17,500 was hung up for the George Dixon-Jack Skelly featherweight battle.

The next year New Orleans again got into the limelight by offering $40,000 for a middleweight title bout between Bob Fitzsimmons and Jim Hall. In 1894 Corbett fought Charlie Mitchell, the English boxer, for $30,000, at Jacksonville, Fla.

The West then got into the running. The Fitzsimmons-Sharkey bout in San Francisco in 1896 attracted a $21,000 house, the fighters getting $14,700. The next year Fitzsimmons fought Corbett for the heavyyeight title at Carson City, the gladiators getting $16,500 of the $22,000 gate.

Then came the turn of the effete East to horn into the big money game. In 1899 the New York fans paid $66,000 to see Jeffries defeat Sharkey, the fighters getting $36,465. The contest between Jim Corbett and Kid McCoy, staged in New York in 1900, attracted another big house, the fans paying $56,350 to see the bout between the two great exponents of cleverness, who divided $33,810.

That was the end of big money battles in the East for a time, but the Pacific Coast plungers continued to bull the pug market. In 1901 the San Francisco fans paid over $30,000 to see Jeffries and Ruhlin in action, the fighters getting about $20,000. The Jeffries-Fitzsimmons battle in San Francisco the following year attracted a slightly larger gate, and the coast fans paid $20,000 to see Young Corbett and Terry McGovern, a pair of little fellows, larrup each other. The Nelson-Britt lightweight contest at Colma in 1904 attracted $48,000, the men getting $31,000 of this sum. The Britt-Corbett contest the same year drew $32,000. The Britt-Gans affair drew $21,000, and the Nelson-Britt contest of 1905, $27,000.

The receipts at the Gans-Nelson fight at Goldfield in 1906 were only $33,300, slightly less than the amount paid the fighters. Milwaukee paid $21,224 to see the Ketchell-Papke contest in 1908. The fight fans of Australia paid $67,000 to see Tommy Burns whip Bill Squires in 1908, and a little later dug up $131,000 when Burns fought Jack Johnson.

The great culmination of the financial fever came in 1910, when $270,775 was paid by the fans at Reno for the Johnson-Jeffries battle, the warriors getting $121,000. When Willard took the title away from Johnson at Havana last year the gate receipts amounted to about $70,000, of which Johnson got $32,000, and big Jess practically nothing above expenses. But he has been getting it since!

DEFIANCE TIRES

Guaranteed 4,000 Miles.

30x3	$9.90
30x3½	$12.75
33x3½	$14.75
34x4	$21.35

Liberal Discount for Cash.

MARTIN AUTOMOBILE CO.

Phone 130. 304-312 Park Ave.

SCOOP THE CUB REPORTER — LUCKY THE MAN WHO CAN AFFORD BOTH CAR AND GAS — BY "HOP"

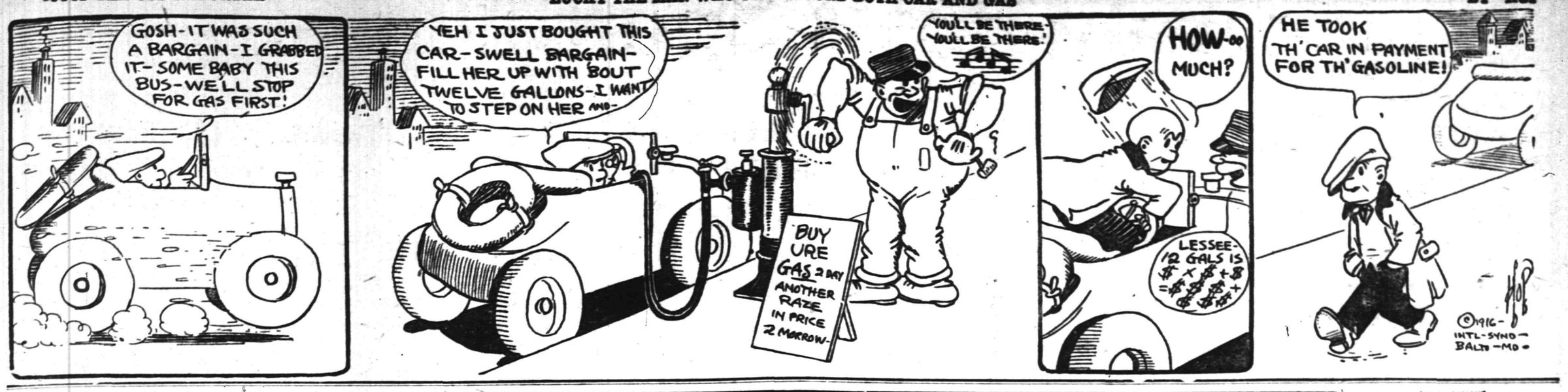

Mono Storage

Warehouse

North Avenue

Opp. Freight House

125 East Front Street

If you're going to move about May 1st you had better make your arrangements NOW with us for usually we have a capacity business about this time.

It's during this RUSH PERIOD when the downright excellence of our MOVING SERVICE stands out clearly—for our work is never careless, rough or rushed—it's the kind that's really prompt and careful.

Splendid equipment — expert help—moderate rates.

HAND'S EXPRESS CO.

ORGANIZED 1864.

THE

FIRST NATIONAL BANK

OF PLAINFIELD

A COMMERCIAL BANK WITH SAVINGS and SAFE DEPOSIT DEPARTMENTS

FOUR PER CENT INTEREST PAID ON SAVINGS ACCOUNTS

MISS SCHULTZ TO SPEAK.

The Westminster Guild of the Crescent Avenue church will hold its next meeting Monday afternoon, April 10, at 3 o'clock, when Miss Gertrude Schultz, one of the secretaries of the Woman's Board of Foreign Missions in Philadelphia, will speak.

Classified Advertisements for insertion in the Plainfield Daily Press can be filed with the following authorized agents at regular office rates:

SCOTCH PLAINS.
H. C. Flannery, Park Avenue, (Phone 1478-W.)

FANWOOD
Walter VanHosen, North Ave., (Phone 1227)

SOUTH PLAINFIELD
P. F. Kaine (Phone 2082-M-2)

DUNELLEN
Robert Bogardus, New Market Road. (Phone 2808-W)

AUCTIONEERS.

THE LEADING AUCTIONEERS

W. A. SCHORB & CO.

Also Dealers in Second Hand Furniture—Bought and Sold. 120 Madison Av., Jackson Bldg. Telephone 2296.

ROBT. MURRAY'S Auction Rooms *and* **Storage Ware Rooms**

326 to 330 West Front Street, Corner Grove

Large and small rooms. Household Furniture, Trunks, etc., at very low rates.

Phone 666.

All Seasonable PLANTS AND CUT FLOWERS

Floral Design Work a Specialty.

Chas. L. Stanley

Store 159 E. Front St. Tel. 928. Greenhouses and Nurseries, 1126 South Ave. Tel. 331.

Carnations *a Specialty*

FORRISTEL NURSERY

Successor to BELLEVIEW AVE. NURSERY CO.

W. H. Forristel, Manager.

Tel. 1349.

—Going to build? See Saturday's Press.

HIGH CLASS MONUMENTAL WORK Of Every Description

JOHN J. BROWN

Successor to Brown and Gillespie

Fourth and Richmond Streets

Telephone 140.

L. L. MANNING & SON

STEAM GRANITE WORKS

Corner Central Ave. and West Front St Opp. First Baptist Church. 'Phone 338-J

Estab. 1868 Tel. 2854

J. J. & C. A. HIGGINS

UNDERTAKERS.

Private Funeral Chapel

109-111 West Fourth Street

Auto Cortege for Long Distance.

A. M. RUNYON & SON,

UNDERTAKERS

402 Park Ave. Telephone No. 40

Office open day and night.

Office of Hillside Cemetery.

New York Office 14 East 39th Street

Telephone Call 3841 Murray Hill

New York Embalmers' License 4699

New York State Registered License Undertakers No. 815.

T. A. MOORE

UNDERTAKER

612 E Sixth St.

Tel. 741-R

Established 1872.

P. CASEY & SON,

Undertakers and Embalmers.

Office 100 North Ave | Telephone 2331 | Residence 417 W. 3rd St

N Y Office, 10 E. 22nd St. Tel. 2094 Gramercy

REAL ESTATE.

U. B. CRANE, Real Estate, rental specialist, moved to Trolley Station, Watchung avenue and Fourth street. 3 16 1mo

CLASSIFIED ADVERTISEMENTS

The Stepping Stones to Opportunity
Where Small Ads. Bring Big Results
The Public Eye is on This Page

WHEN ANSWERING WANT ADS., MENTION THE *PRESS*

Phone 3000 :: :: :: :: We Do The Rest

CLASSIFIED RATES.

One cent a word first insertion, one-half a cent a word thereafter. Fifty cents a line for one month. Double charge for Capitals. Minimum 10 cents. No display or black face type used.

The Plainfield Daily Press cannot give information regarding advertisements for which answers are to be sent care of the Press. Persons replying must furnish answers as stated in advertisement.

DIED.

DEADY—On Sunday, April 2, 1916, John Deady, aged 49 years.

Funeral from his late residence, 329 Liberty street, Wednesday, April 5, at 8:30 a. m. and at St. Mary's church at 9 a. m., where a high mass of requiem will be offered for the repose of his soul. Interment in St. Mary's cemetery. 4 3 2

PARLIN—On Monday, April 3, 1916, Captain William D. Parlin, in his 77th year.

Services at the residence of his daughter, Mrs. Charles A. Eaton, at "Sunbright," Plainfield, N. J., on Wednesday, April 5, at 3:30 p. m. Interment at Natick, Massachusetts. Kindly omit flowers.

BLOCK—On April 1, 1915, Catheline, beloved wife of Henry A. Block, aged 60 years.

Funeral from her late home, 281 Broad street, Newark, N. J. Solemn high mass requiem will be offered for repose of her soul at St. Joseph's church, North Plainfield, N. J., on Wednesday morning, April 5, at 10 o'clock. Relatives and friends are kindly invited. Interment at St. Mary's cemetery, Plainfield, N. J. 4 3 2

HELP WANTED—MALE.

FIRST CLASS experienced grocery clerk; solicit and deliver; state age, experience and salary desired; references required. Address Grocery, care Press. 4 3 tf

OPPORTUNITY FOR AMBITIOUS MECHANICS TO WORK IN POSITIONS OF RESPONSIBILITY AND TO BETTER THEIR CONDITIONS. LATHE, PLANER, TURRET LATHE AND J. & L. OPERATORS AND VISE HANDS WANTED. HIGHEST WAGES PAID. WALTER SCOTT & Co.

BOY wanted to learn the plumbing business. 157 East Fifth street.

WANTED—Chauffeur, white, good mechanic; willing to do other work; sober; all year job. Address Box M., care Press. 4 3 2

BOY wanted; permanent position. Bonn's millinery store, 160 East Front street. 4 3 3

WANTED—Useful man who understands lawns. Apply evenings after 8, 1106 Park avenue. 4 3 tf

WOOD CHOPPERS; to clear out several acres of woodland; pay labor cash by cord measure; immediate. Groszmann, Johnston's Drive, North Plainfield, N. J. 3 28 6

WANTED—Good strong boy, able to drive horse and make himself generally useful. Apply Pitts, florist, 51 Leland avenue. 4 1 2

MESSENGER boy, 16 years old, with bicycle; salary $25 monthly; excellent opportunity for bright boy. Western Union. 3 17 tf

BOY to learn printing trade. Trembath Printing Co., Chatham street. 3 30 3

ROOMS AND BOARD WANTED.

SUMMER board wanted by man, wife and grown daughter. Reply with particulars of accommodations. Address Box 4, care Press. 4 1 2

FURNISHED room wanted by a young man, in private family; Norwegian preferred; board optional. Address Private, care Daily Press. 4 1 3

WANTED—TO RENT.

WANTED—To rent, small furnished house in desirable neighborhood; references furnished. Address Box 6, care Press. 4 1 2

CHANCE FOR PRESS ADVERTISERS TO ATTRACT THE ATTENTION OF THE ENTIRE COUNTY.

As the result of an agreement between the Plainfield Daily Press and the Elizabeth Evening Times any advertiser placing a classified ad in the Press may have that same ad inserted in the Elizabeth Evening Times upon the payment of one-half more than is charged for the Daily Press insertion alone. Thus, if an advertisement in the Daily Press costs forty cents, the same advertisement may be placed in the Elizabeth paper for an additional twenty cents.

The Elizabeth Evening Times has a circulation of 9,000 and is widely distributed throughout Union County. Thus if an advertiser places his advertisement in the Plainfield Daily Press and Elizabeth Evening Times he places it before the eyes of thousands of readers at a very small cost.

Most advertisers welcome the opportunity to attract the attention of the whole county to their offerings and with the co-operation of the Elizabeth Evening Times the Plainfield Daily Press is now able to make this possible. The Elizabeth Evening Times has earned a reputation for itself as an advertising medium, especially along the classified line, and it is a well known fact that its influence extends into other counties besides Union.

HELP WANTED—FEMALE.

WANTED—EXPERIENCED OPERATORS ON BUTTON AND BUTTONHOLE MACHINES; ALSO A FEW GIRLS ON ZIG-ZAG MACHINES. NAT LEVY & CO., 339 WATCHUNG AVENUE. 3 14 tf

GIRLS WANTED—Experienced operators on Singer machines; also learners; we pay good wages; steady work. 318 West Front street, top floor. Weiser. 4 3 6

WANTED—Chambermaid and laundress. 88 Mercer avenue; telephone 2057. 4 3 3

MILLINERS—We require experienced millinery makers and copyists. Bonn's, 160 East Front street. 3 30 3

WANTED—A capable girl as waitress and chambermaid. Apply evenings, 126 Sycamore avenue, or telephone 651-J. 3 28 5

OPERATORS; EXPERIENCED. NAT LEVY & CO., 339 WATCHUNG AVENUE. 1 3 tf

MISCELLANEOUS.

ATTENTION is called to people suffering with sore throat. Nagle's specific for sore throat will relieve, 25 cents bottle. Cut rate drugs. Nagle's, Front and Grove streets. 1 20 tf

J. W. PITTS, florist, 51 Leland avenue; daffodils, spireer, potted hyacinths, cut flowers and funeral work. 'Phone 2689-J. 3 14 1mo

WHY NOT brighten up your home? We have a full line of gas and electric portables, showers, domes, semi-indirects, store fixtures and gas and electric supplies, at the lowest prices in the city. Naylor & Naylor, 128 North avenue. 12 13 tf

INSURANCE—ALL BRANCHES. AGENT FOR NATIONAL SURETY CO. J. T VAIL. tf

LOST AND FOUND.

LOST—French bull pup. Reward if returned to 69 Rockview avenue. 4 3 3

FOR SALE OR TO LET.

FARM for sale or rent, 30 acres land, good house and outbuildings; located 1½ miles from Clinton Avenue station, Plainfield. Apply, J. T. Vail, Plainfield. 1 8 tf

ATTRACTIVE, modern, hollowtile residence, 915 West Sixth street, Plainfield; excellent locality, near station, schools and trolley; nine rooms, all improvements; sleeping porch; large lot. For sale on reasonable terms or rentable at $42.50 monthly. Edward C. Lunt, 92 Liberty street, New York, or your own broker. 3 9 1mo

FOR SALE OR RENT—Large 14-room house, hardwood floors throughout, 2 bathrooms and lavatory, 5 open fireplaces, hot water heat, fine decorations, 2 acres of land with fine lawns, trees and shrubbery, large garden and hennery, large stable or garage. An ideal property for one desiring comforts of a country residence within the city. Situate corner Grant and Sherman avenues. Apply to William A. Coddington, Stirling Building, Plainfield. 3 18 tf

FOR SALE OR RENT—107-109 West Seventh street; large double house, 14 rooms to each side, all modern improvements; can be thrown into one. Located in one of the best neighborhoods in the city, just off Park avenue. Can be adapted to large boarding-house or private school with few alterations. Apply to William A. Coddington, Stirling Building, Plainfield. 3 18 tf

FOR SALE OR RENT—12 acre farm, new house, barn; some few apple trees. Address Mrs. Adam Wolack, R. F. D. No. 1, Plainfield, N. J. 3 20 12

SALE OR RENT—150 East Fourth street, offices or store, rear for shop, storage, stable, garage, or any purpose. Apply William A. Coddington, Stirling Building. 3 18 tf

FOR SALE OR TO LET—Modern house, eight rooms and bath; all improvements; good location; might exchange for farm. "Owner," care Press. 3 18 tf

ATTRACTIVE, modern house, Golf avenue, near corner Woodland avenue; pleasant outlook, near trolley; eight rooms and finished garret, city water and bathroom; cemented cellar; lot 50x200, for sale on reasonable terms or rentable at $20 monthly; will repaint for desirable tenant. Edward C. Lunt, owner, 92 Liberty street, New York, or your own broker. 3 6 1mo

MONEY TO LOAN

WANTED—$2,000, $3,000 or $5,000 mortgage at 6 per cent. on new house. Address Loan, care Press. 3 31 3

MONEY TO LOAN on bond and mortgage. J. T. Vail. tf

MONEY TO LOAN—First mortgage security; property centrally located. L. A. Clement, attorney, Babcock building. 3 9 tf

MONEY TO LOAN on mortgage. H. H. Linbarger, 197 North avenue; phone 955 tf

MONEY TO LOAN on mortgage. Manning & Curtis, 106 Depot Park. tf

MONEY TO LOAN on bond and mortgage. Mulford, opposite depot. tf

SITUATION WANTED—FEMALE.

POLISH girl wishes position at general housework (day's work). 205 Liberty street. 3 31 3

WANTED—White woman wishes laundry work at home. 835 St. Mary's avenue; reference. 4 1 3

COLORED woman wants day's work. Apply at 666 South Second street. 4 1 2

FOR SALE

LARGE AND ATTRACTIVE auction sale of very choice household furniture and draperies, including fine domestic and imported decorated china, delft bric-a-brac and works of art, also an assortment of fine table silverware and glassware. The undersigned will expose for sale the contents of the ten-room dwelling at 69 Grove street, North Plainfield, one block and a half from West Front street and Union trolley, on Tuesday, April 4, commencing at 1 p. m., the kitchen utensils, china, bric-a-brac and silverware will be disposed of, and on Wednesday afternoon, April 5, at the same hour the draperies, furniture and carpets will be disposed of. Goods can be seen on Monday, April 3, from 2:30 to 5 p. m. A partial list of the articles will appear later in catalog form. For further information inquire of Robert Murray, the auctioneer, 326 West Front street, Plainfield, N. J.; 'Phone 666. For further information and catalogues, apply at office of Auctioneer, 326 West Front street, Plainfield, N. J.

FOR SALE—Gas range; been used two years. 222 Somerset street. 4 3 6

FOR SALE—Furniture and stoves. We buy and sell household goods, cash or commission. Harrison's. Have moved to 331 West Front street, opposite Grove street. Please call. 4 3 3

FOR SALE—Cedar wood for fences, arbors, rustic work, etc. John Mobus, P. O. Box 320, City; 'Phone 2538-J. 4 1 tf

FOR SALE—Good mule, dump-cart and harness; also Jersey cow; will be fresh first day of May. 469 West Front street. 4 1 2

HORSE for sale; ten years old, sound; has worked single and double. W. F. Sims, 865 Clinton avenue. 4 1 3

FOR SALE—Poultry netting and chicken coop material at lowest prices. J. D. Loizeaux Lumber Co., Rock avenue; 'Phone 2406. 3 31 tf

FOR SALE—Second hand bicycles, from $5 up; twin cylinder Harley-Davidson motorcycle, in fine condition, including tandem, presto tank; will demonstrate; $110; Indian, with magneto, $35; Flanders (1914), $60; X twin (1914), $100. Philip Mechanik, West Front street, near Grove; Tel. 858. 3 30 6

FOR SALE—First class soil, delivered; also manure. Telephone 191-W. 3 16 1mo

CORD WOOD for sale; oak, hickory, chestnut or mixed; reasonable. Groszmann, 'Phone 1037, or Johnston's Drive, North Plainfield. 3 29 6

FOR SALE—Single combed black Minorca and White Plymouth Rock eggs for hatching; three settings for $5; prize winning stock. 412 Mountainview terrace, Dunellen, N. J. 3 28 1mo

ROOMS AND BOARD.

APARTMENTS with private bath also single room. 312 East Seventh street. 7 16 tf

FURNISHED rooms, all improvements, pleasant, quiet home. 407 Central avenue; 'Phone 2478-J. 4 1 1mo

THE WALDORF—134 Crescent avenue—Double and single rooms, with board. 3 16 1mo

HELP WANTED—MALE OR FEMALE.

WANTED—Canvassers; state experience and references; good money for right party. Address W. C., care Daily Press. 3 22 tf

FOR RENT

HOUSE to let, 738 West Fourth street; all improvements and barn. Inquire N. Meyers, 121 Watchung avenue. 1 13 tf.

FOR RENT—Five rooms, $18, also office or meeting room. Bernstein, 204 West Front street. 2 11 1mo.

TO LET—Five room apartment, all improvements; steam heat furnished. W. J. Firstbrook, 300 East Front street. 3 13 tf

TO LET—MODERN flat, East Front street; modern house, 7 rooms and bath, heat. Inquire Carl Silbert, jeweler. 3 31 tf

DUNELLEN—For Rent—Very attractive seven room residence, choice location; Mountainview terrace; all improvements; rent $28. W. Hardingham, Truell Court, Plainfield. 3 16 tf

FOR RENT—439 West Sixth street, 10 rooms; all improvements; $35. Inquire F. J. Hubbard, 109 West Fifth street. 3 16 tf

609 WATCHUNG avenue, 3 rooms and bath, for light housekeeping or office for professional man; inspection invited. H. F. Johnson, 1220 Watchung avenue; 'Phone 926-J, evenings. 4 3 tf

49 CRAIG PLACE, house, eight rooms. Apply to H. A. Bonn, 160 East Front street, or 4 3 tf

OFFICE, 321 Park avenue—J. Manley, trucking, expressage and moving. 3 25 tf

TO LET—Five rooms and bath; all improvements. Inquire Cormick McDonough, 36 Fairview avenue. 3 30 tf

HOUSE for rent; all improvements; 968 West Sixth street. Inquire 323 Monroe avenue; Tel. 2673-W. 4 1 2

FLAT to let; 6 rooms and bath. 405 Liberty street; 'Phone 2466. 3 29 tf

TO LET—Seven room house; part improvements. 112 Jackson avenue, borough. 3 27 6

TO LET—8 room house; all improvements, on good street; $25. M. F. Gano, 315 Watchung avenue, opposite Fourth street. 3 27 tf

FOUR rooms to let, with improvements. 1432 West Third street.

FOR RENT—Modern dwelling, 559 Belvidere avenue, 10 large rooms and 3 bathrooms; hot water heat; parquet floors; open fireplaces. Every modern improvement and convenience. Lot 100x165. May be seen by appointment The State Trust Company. 3 6 tf eod

FOR RENT—9 room house, 1016 Arlington avenue. Lamar Van Syckel. 1 31 eod tf

MOVING PICTURE OR STEREOPTICON SHEET FOR RENT, big enough for the largest hall. Apply Daily Press office. tf

FOR RENT—May 1, house 302 West Eighth street, corner Madison avenue, all improvements; 3 bath rooms; hardwood floors; in A-1 condition; hot water heat. W. F. Arnold, City National Bank. 2 3 tf

TO LET—House, 6 rooms; West End; $15 per month. J. T. Vail. 1 22 tf

STORE to rent, corner Watchung avenue and Fifth street. Apply, Neuman Brothers Co. 12 20 tf

EMPLOYMENT AGENCIES.

READ THIS—Murray's Employment Registry, 326 West Front street, near Grove, for reliable help; fees reduced, and very moderate. 'Phone 666. 2 13 tf

MRS. KELLER'S Employment Agency, 22 Somerset place, all nationalities. 'Phone 1724. tf

REAL ESTATE FOR SALE.

BUILDING lot for sale; good location. "Reasonable," care Press. 1 18 tf

FOR SALE—To settle estate; a bargain: two houses on Duer street, and one on Elm place; six rooms each. Call evenings, 717 Richmond street. 3 29 tf

LOTS for sale, Clinton terrace, Clinton avenue and West Fourth street; prices greatly reduced; easy terms to suit purchaser. Galbraith, 605 Darrow avenue. 3 30 tf

FOR SALE—At a bargain, seven-room house; all improvements; steam heat. T. L., care Press. 4 1 2

FOR SALE at bargain prices, six room house, all improvements; seven-room house, all improvements; conveniently located; easy terms to suit purchaser. Galbraith, 605 Darrow avenue. 3 30 6

INCOME property for sale, good paying investment. Address Investment, care of Press. 4 16 tf

Acts as Agent, Custodian,

Trustee and other trust capacities.

LONELY WOMEN

Their name is legion. Widows—unmarried women who find themselves alone in the world—women who until late in life have never had to cope with business problems and whose training and environment have not adequately fitted them for the task.

To all such we offer our service, a service that is based on a sympathetic knowledge of their needs. We will care for their securities, collect their income, invest their principal, and relieve them of responsibility in countless ways suggested by our broad experience. Full information on this subject will be gladly furnished.

The Plainfield Trust Company

Resources $6,500,000.00

For Your Health's Sake Buy a Refrigerator

With a reputation. Don't be misled into buying one for looks.

Our years of experience in testing out—in selecting for your service only the best of everything in hardware, has led us to offer you the BALDWIN REFRIGERATOH as the best for 35 years.

Solid ash or oak cases, porcelain lined, sanitary, high grade, low price, coldest, dryest, sweetest built.

THAT GAS RANGE you were thinking about—come in now and let us show you the celebrated FORTUNE RANGE. Economical, convenient, hot for cooking, cool for cook.

A. M. GRIFFEN CO.

THE BEST OF EVERYTHING IN HARDWARE.
119-121-123 E. Front St., Plainfield.

Two Phones, 5—6.

GARDEN SEEDS

It will surely be economy for you to have a **Kitchen Garden** this year. The high cost of living can greatly be reduced by having a **Garden for the Kitchen.** It is not only a profitable undertaking in a financial way, but it is profitable in health and knowledge, received in growing these seeds.

BUIST'S, FERRY, DUNLAP'S AND LAKE SHORE SEEDS ARE THE BEST OBTAINABLE.

These seeds are grown from the Finest Selected Stocks. Those who sow them will not be disappointed.

We have Fertilizers for all purposes. Lister's Fertilizers are of Guaranteed Analysis. They are the best for you Lawn, Flower Bed, or Kitchen Garden.

DUNHAM LAWN ROLLERS. ASK FOR BOOKLETS.

H.E. Gayle Hardware Co.

General Hardware and House Furnishings.
Tel, No. 398. Front St. and Park Ave.

Steady Work for Good Men

A limited number of men can secure positions as motormen or conductors on Public Service Railway by applying at Waiting Station, Watchung Avenue, Plainfield, any Friday between 9 o'clock and noon.

All-year jobs at good pay.

BIG INSURANCE SAVINGS ON AUTOMOBILES

Are you getting them—or are you merely thinking about them?

We will be very glad to send you more information on this subject upon request.

REAL ESTATE LOANS RENTS **GEO. M. CLARKE CO.** Babcock Bldg. Telephone 268 Plainfield.
INSURANCE OF ALL KINDS.

"Stirring news" today—war news, local news, store news.

ORGANIZED 1875

GIVE SAVING YOUR EARNEST THOUGHT

If many men would devote as much thought to saving as they do to speculative schemes, they would accomplish much more and enjoy the fruits of prosperity.
Now is the time to begin saving in earnest.
Start an account with us.

4% Interest Paid on Savings Accounts.

CITY NATIONAL BANK

PLAINFIELD, N. J.

No exchange on out-of-town checks. Our checks collectible at par through the Federal Reserve Bank of New York and New York Clearing House.

ABRAMS

Korrect Shoes for the baby as well as the growing children. Our stocks are complete with new and up-to-date Spring Shoes built on scientific models.

Sole agency Dr. Posnais famous shoes, prices

85c to $3.50.

Orthopadic and Arch Support Shoes a specialty.

M. ABRAMS

The Home of Good Shoes
229-233 W. Front Street.

HOTELS.

HOTEL WALDORF

HENRY WINDHAM, Prop.
144 EAST FRONT STREET.
..Gottfried Kruger's Extra Beer on draught. Imported Wines, Liquers and Cigars. Hotel accommodations nd private dining-room.

HOTEL SOMERSET

Newly Papered and Painted throughout. Toble Board and Rooms by Day or Week.
Piel Bros. and Kruger's Beer on draught.
W. G. FEASTER, Proprietor.
97 Somerset St. Tel. 891.

WEINMAN'S CAFE

GENERAL NEWS TICKER.
Stock quotations.
Up to the Minute.
'PHONE 1527.

AWNINGS

UPHOLSTERING
WINDOW SHADES

Frank G. Wikoff
721 W. Fourth St. Tel 1746.

B. FRANKEL & SON
Phone 2432 315 Plainfield Av.
WHOLESALE JUNK DEALERS.
Highest cash prices paid for old autos. Terms cash.

—Not many of the readers of this newspaper buy unadvertised things—either chattels or real estate.

Harvey R. Linbarger
REAL ESTATE
INSURANCE
197 NORTH AVENUE.
Telephone 953.

"IVORY" KID

The elehpant's tusk has supplied the prevailing **style motive** for the present season—ivory colored kid. A most alluring new shade that harmonizes elegantly with new spring suits.

Some distinctive styles in white calf, white buck Havana brown—

$6.00 and $7.00.

White canvas Lace Boots

$3.75 to $4.50.

Black kid vamp, white calf top, lace boot, a beauty $7.00

M. C. Van Arsdale

127 E. FRONT STREET

Established 1868.

CHOICE PICTURES, DAINTY MIRRORS AND UNIQUE PICTURE FRAMES.

AT

Swain's

317 W. FRONT STREET, Plainfield, N. J.

Assortment larger than ever and prices very reasonable.

Artists' materials, Regilding, etc.

ARRIVAL AND DEPARTURE OF MAILS AT PLAINFIELD POSTOFFICE.

NEW YORK MAILS. Arrive—5:30, 8:00, 8:40, 11:45 a. m., 1:30, 2:30, 5:00, 5:30, 8:30 p. m., 12 midnight. Close—6:30, 7:45, 10:00, 10:45 a. m., 12 noon, 2:00, 3:50, 5:45, 7:45, 9:00 p. m.
SOMERVILLE AND EASTON. Arrive—8:40, 10:45 a. m., 12:45 and 7:08 p. m. Close—6:30, 7:45 a. m., 1:30, 4:30 p. m.
PHILADELPHIA—Direct. Arrive—5:30, 8:00, 9:40, 11:45 a. m., 12:30, 2:30, 7:00 p. m. Close—6:40, 11:30 a. m., 1:30, 3:50 6:50, 9:00 p. m.
THROUGH FAST MAIL FOR EAST. Close—12 noon, 200, 3:50, 5:45 p. m.
DIRECT THROUGT FAST MAIL FOR WEST. Close—6:30, 11:30 a. m., 1:30, 5:00 and 9:00 p. m.
PENNSYLVANIA. West of Easton. Close—6:30 a. m., 1:30, 5:00, 7:00 p. m.
ELIZABETH—Direct. Arrive—5:30, 8:40 a. m., 1:30, 2:00, 5:30 p. m. Close—7:45, 10:0 a. m., 12 noon, 5:45, 9:00 p. m.
NEWARK—Direct. Arrive—5:30, 8:45 a. m., 1:30, 2:30, 5:30 p. m. Close—6:30, 7:45, 10:45 a. m., 12 noon, :00, 3:50 5:45, 9:00 p. m.
WATCHUNG. Arrive—1:00, 6:45 p. m. Close—9:00 a. m. 5:30 p. m.
WARRENVILLE. Arrive—1:00 p. m. Close—2:00 a. m.
SUNDAY MAILS. Office open from 9:30 to 10:30 a. m.

A. E. HOAGLAND, P. M.

L. MORALLER & SONS

WATCHMAKERS AND JEWELERS

WATCHES
CLOCKS and
JEWELRY

Fine Watch and Clock Repairing a Specialty.

217 Park Ave. Phone 1967-J.

COAL AND WOOD DEALERS.

Kindling and Grate Wood.

Prompt Deliveries. Orders received at
89 SOMERSET STREET
JOHN MOBUS
P. O. Box 320. Telephone 2538-J.

N. Meyers & Sons

COAL
COKE AND WOOD
Office tel. 1152-W. 121 Watchung Av.
Yard Tel. 1911.

Tel. 2206-W.
SARA BLOCK
LADIES' HAIR DRESSING and HAIR GOODS SHOP
Combings Made up Any Style
Manicuring, Shampooing, Scalp Treatments and Face Massaging.
209 NORTH AVENUE,
Plainfield, N. J.

HODGE'S PHARMACY

Y. M. C. A. BUILDING
BELLE MEAD SWEETS
Telephone 62.

REAL ESTATE
INSURANCE
MANNING & CURTIS
106 DEPOT PARK

SERVICE

FOR THE TRAVELER AT HOME OR ABROAD

Travelers Cheques

SAFE DEPOSIT OR STORAGE FACILITIES

THE STATE TRUST COMPANY

CAPITAL $100,000.

MODERN DENTISTRY

makes it possible for you to retain your own teeth to a ripe old age. Or to supply false ones that will give good service and look perfectly natural.

CHILDREN'S TEETH need attention from time to time. Consult

DR. WHITE,
Plainfield's Painless Dentist,
105 E. Front Street,
Over Schwed Bros.
Tel. 2291 11 10 mwstf

Have You Headache?

Do your Eyes burn or itch?
Do they feel tired or strained?
If so, have your Eyes examined;
Your glasses may need changing.

STILES & CO

Philadelphia Eye Specialists
AT 107 EAST FRONT ST.
EVERY THURSDAY.
Hours 10 to 5.

B. GORKIN
43 SOMERSET STREET
Phone 544
PLAINFIELD'S ONLY SPECIAL GLASS MAN
Mirrors re-silvered, Plate Glass furnished and set; Mirrors of all kinds.

MISS SERINE PETERSEN
Dressmaking Establishment
1236 ARLINGTON AVENUE.
All Lines of Fashionable Dressmaking.
3 27 1mo

JOHN S. HASKARD

'Phone 420.
Cash buyer of scrap, iron scrap, metals, rags and paper stock scrap, rubber, old automobiles and auto tires. New and repaired auto tires for sale. Yard
WEST 3D AND McDOWELL STS.

FLOORS

HARDWOOD AND PARQUET
Old Floors Refinished.
S. E WARD & CO.
108 Depot Park. Manning Building.
Plainfield, N. J. 'Phone 470.

EXPERT TREE DOCTOR
Trimming, Spraying, Filling Cavities, and Curing Tree Diseases Scientifically.
Trees Removed and Re-Set
J. P. COSTELLO
17 MANNING AVENUE.
Phone 879.

Look For Green Taxis
PHONE 2418.
For Prompt Service
Careful Drivers—Good Cars.
FORD TAXI COMPANY
159 North Avenue.

Hoagland's Express

W. H. CARHUFF, Successor.
FURNITURE AND PIANO MOVING
OFFICE, 124 WEST SECOND ST
Telephone 888.

AUTO BUSES

Dances, Parties, Lodges, etc.
Parties from 18 to 50 people transported any distance at reasonable prices.
SUBURBAN TRANSIT CO.,
R. W. Campbell, Mgr.
810 Park Avenue. 'Phone 130

A. H. ENANDER

SANITARY PLUMBING, GAS FITTING, STEAM AND HOT WATER HEATING.
Contractor for Sewer Connections
125 WATCHUNG AVENUE.

ORGANIZED 1868

PLAINFIELD SAVINGS BANK

PLAINFIELD, N. J.

PAID IN FULL

When you make an investment or loan, the first thing to look out for is Safety.

Start an account with us—it is always worth par and sure to be paid in full.

Accounts of $1 or more accepted.

4% INTEREST PAID
ONLY SAVINGS BANK IN PLAINFIELD

PIANO RECITAL

For Benefit of Belgian Relief Fund.

Cecile Ayres

Hartridge Auditorium

Friday Evening, April 7
At 8:15.

Seats now on sale.
Prices—$1.50 and $1.00.
Miller's Drug Store or
Telephone 1010.

WINS GOLD PRIZE

PLAINFIELD MAN'S CHICKENS WIN $50.00.

One of our customers, Mr. Otto Stapf, of 860 Clinton avenue, has recently won the $50.00 Gold Prize for this State offered by The Park & Pollard Co., for record from chickens fed entirely on Park & Pollard Feeds. On 73 birds Mr. Stapf made a profit of $278.85, or $3.82 per head. Call at our store for further particulars.

You can do just as well if you follow the Park & Pollard Year Book and Feeding Chart and use their feeds.

Let us get you started right by taking your order today for some of this truly wonderful feed.

JOSEPH HARRIGAN

NONE BUT THE BEST
40 Somerset St.
COAL, GRAIN,
929 South Ave.
PLAINFIELD, N. J.
4 1 6

THE NEW STATEN ISLAND DRY CLEANING and DYING COMPANY

Has Removed to
110 Watchung Avenue
Next to Marchant's
Fancy Dying a Specialty Telephone 1913
BETTER QUARTERS MEAN BETTER SERVICE
And We Have the Best in Plainfield.

LECTURE

—AT—

Grace Church Parish House

By Prof. Henry Thatcher Fowler, Brown University,

MONDAY, APRIL 3,
At 8:15 P. M.

Under Auspices of Bible Readers' League.

HERR'S SCHOOL

FOR BUSINESS TRAINING
FALL TERM NOW OPEN
Day and Evening Classes
Call, phone (344) or write for full information.
PLAINFIELD BUSINESS COLLEGE
171 East Front Street

—Press want ads. work wonders.

GASOLINE

At a saving of 4c. to 10c. a gallon, Tires, tubes, shock absorbers, bumpers, etc., at a saving of 14 to 60 per cent. to all motorists who will become members of the National Automobile Association. Membership fee $5.00 annually.

SIEGFRIED H. ARENS,
Branch Director.
Tel. 1633-M. Plainfield, N. J.
3 31 2 f-m

WHY NOT HAVE YOUR BATHROOM TILED?
Bathroom, laundry and kitchen work a specialty.
Fireplaces, porches and vestibules tiled.
THOMAS H. ROSS
The Tiler
208 Watchung Avenue,
Plainfield, N. J.
Telephone Connection

EXPERT FOOT DOCTOR
For All Foot Ills—Do Yours Need Attention?
Albert Cohn, D. S. C.
Surgeon Chiropodist
148 E. Front St. Silbert Bldg.

Office Now at
193 NORTH AVENUE.
Our New Telephone Number is
PLAINFIELD 3000.

PLAINFIELD DAILY PRESS

THE WEATHER.
Probably rain tonight; Wednesday cloudy; strong northeast winds. Highest yesterday, 50; lowest this morning, 35.

Established May 10, 1887. TWELVE PAGES PLAINFIELD, NEW JERSEY, TUESDAY, APRIL 4, 1916. TWELVE PAGES Two Cents a Copy, $5 a Year

SAVED THE CITY $7,000 A YEAR

Corporation Counsel Reed Reports on Recent Public Utility Decision.

CONTRACT IS LEGAL

Mayor Calkins Tells of Competition Among Architects to Build New City Hall — All Local Designers Are In.

More than $7,000 a year was saved the city of Plainfield by the recent decision of the Court of Errors and Appeals in which it was held that all public service corporations were bound to live up to their contracts to furnish service free to this municipality, according to Corporation Counsel Reed. Mr. Reed last night submitted a report to the Common Council, in which he told of the benefits to the city from this decision and enumerated the many valuable contracts which might have been declared invalid had a reverse decision been handed down. The report of Attorney Reed follows:

Gentlemen:

I beg to report that the Court of Errors and Appeals has declared valid and enforcible the contract whereby the Plainfield Gas and Electric Light Company, and its successors, the Public Service Electric Company, become bound to light with electricity the Council chambers, police station, firehouses, city hall and other rooms and buildings occupied as city offices.

The Supreme Court declared this contract abrogated by Chapter 374, Laws of 1911. It also decided that the Board of Public Utility Commissioners had no jurisdiction over the subject in controversy between the city and the light company. This question of jurisdiction was of small moment to the city and was not argued on its behalf. We confined our contention to the vital issue, namely, the validity of our contract, which having been sustained by our highest court will probably be performed without further question by the Public Service.

It may not be amiss to call your attention at this time to the value to Plainfield of the decision in this case. The principle involved governs not only the lighting contract, but also the furnishing of telephone service to the city departments without charge; also the paving and care of certain proportions of the streets on which trolley tracks are located; also the use of subways and conduits of the telephone and light companies for police and fire alarm wires. Indeed, every concession secured and right reserved heretofore by the city in exchange for grant of any franchise to any public utility corporation would have gone by the board if the theory of the Supreme Court had been sustained by the Court of Appeals.

It is impossible to place exact fig-

(Continued on page 4.)

URGENT APPEAL FOR THE STRICKEN PEOPLE OF SERBIA

The great European tragedy is composed of a series of tragedies, of which that of the small nation of Serbia is one of the most touching and deeply moving. Thousands and thousands of old men, women and children have had to flee from their homes without food or warm clothing to the snow-clad mountains and have perished from cold and hunger. Those remaining are in extreme suffering and need.

Under the auspices of the Mercy Committee of New Jersey, the Serbian Ambassador to the Court of St. James (His Excellency Cheddo Miytovich) and Mrs. Emmeline Pankhurst, of England, will speak in behalf of this suffering people on Saturday evening, April 8, at 8:30 o'clock at the Hartridge Auditorium.

The generous heart of the Plainfield people has nobly responded to every call of want and suffering of the nations at war. It is believed an interested audience and substantial response to the collection to be taken for the Serbians will result.

BOYS' AUXILIARY SALE.

The Boys' Auxiliary of the Plant, Flower and Fruit Guild will conduct a sale of home-made cake and candy in the vacant store, 320 West Front street, next to J. W. Gavett's crockery store, on Saturday, commencing at 9 o'clock in the morning. The proceeds will be for the benefit of the guild. An automobile will start out at 7:30 o'clock that morning to collect supplies.

SENDS BOY TO ELIZABETH.

Joseph Moore, the young negro boy arrested on complaint of his mother, who charged that he stole from his grandmother, will be tried in the juvenile court in Elizabeth, as an incorrigible. The boy was before Judge De Meza this morning, but was ordered sent to Elizabeth, where he will probably be sentenced to a reformatory.

CHRISTIAN SCIENCE LECTURE.

William R. Rathvon, C. S. B., of Denver, Col., will give a lecture on Christian Science, at Proctor's Theatre, Sunday afternoon at 3 o'clock, under the auspices of the First church of Christ (Scientist), of Plainfield.

H. OTTO WITTPENN A BANQUET SPEAKER

Former Mayor of Jersey City Will Be Among Prominent Men at Elks' Gathering.

It was announced today by the committee in charge of the banquet to be given tomorrow night by Plainfield Lodge of Elks to Past Grand Exalted Ruler Edward Leach, of New York, that former Mayor H. Otto Wittpenn, of Jersey City, would be present and be numbered among the speakers. Mr. Wittpenn, who is now naval officer of the Port of New York and who will be a candidate for the gubernatorial nomination at the coming primaries, signified his intention last week of attending the banquet but was unable to say definitely until yesterday. A telephone message was received from him last night, stating that he would positively be on hand but owing to earlier engagements would not reach Plainfield until 10 o'clock.

Plans for the banquet are progressing favorably and from the number of tickets sold already it is certain the diners will number between 125 and 150. There will be prominent Elks from New York, Jersey City, Newark and Elizabeth in addition to local members. Assemblyman William N. Runyon will be the toastmaster, while F. C. Langhorne, Frank H. Smith and Charles A. Reed will be among those giving addresses.

The banquet will be served on the main floor of the Watchung avenue clubhouse following the installation of the recently elected officers. Past Grand Exalted Ruler Leach will be the installing officer. Chauncey F. Stout, Lewis A. Bellis and John P. Wesner comprise the committee of arrangements.

BRIDE AND GROOM TO LIVE IN ALASKA

Henry DeWitt Smith, Mining Engineer, Weds Miss Ellen D. Burke.

Miss Ellen Dawson Burke, daughter of Charles C. Burke, of Nethwood, and Henry DeWitt Smith, of Hartford, Conn., were married at 5 o'clock yesterday afternoon at St. Stephen's Episcopal church. The Rev. Henry Mesier, rector of the church, officiated.

The bride was attended by her sister, Miss Dorothy L. Burke, and Horace N. Trumbull, of New York City, was the best man. Only a few relatives and friends were present at the wedding, which was followed by a reception at the home of the bride's father on Ravine road.

The bride is a graduate of the Hartridge School, and of Smith College, in the class of 1911. Mr. Smith was graduated from Sheffield Scientific School of Yale University, Class of '08, where he later received the degree of mining engineer.

Mr. and Mrs. Smith will make their home in Kennecott, Alaska, where Mr. Smith is in the employ of the Kennecott Copper Corporation.

J. J. WILLIAMS' FUNERAL IS HELD IN NEWARK

The funeral of John J. Wiliams, a native of Plainfield, was held this afternoon at his late home, 83 Dukes street, Kearny, Rev. Joseph F. Folsom, pastor of the Clinton Avenue Presbyterian church, Newark, officiating. The interment was in Arlington cemetery, Newark.

Mr. Williams was captain of Central Hose Company, No. 1, of Kearny, and formerly commodore of the West Hudson Yacht Club and until recently inspector of rifle practice of the Seventh Regiment, of New York city. He died at his home Saturday following an illness of pneumonia contracted a week previous while visiting his daughter, Mrs. Robert Wilgus, of Kearny. Beside his wife, Mr. Williams is survived by two children.

PROFITS TOTALED $120.

At the monthly meeting of the Woman's Auxiliary Board of Muhlenberg Hospital, held a few days ago, the treasurer reported that $120 had been received from Mrs. Thomas H. Leggett as the net results from the auction bridge party held at her residence last week. The proceeds will be used towards furnishing the new bedrooms in the Nurses' Home.

"THE VOTER OF TOMORROW."

"The Voter of Tomorrow" will be the subject of D. Fred Aungst's talk before the Borough Republican Club this evening. It will be 8:45 o'clock when Mr. Aungst arrives at the club because of a previous engagement.

CO. K ON THE ROAD.

Members of Co. K hiked to South Plainfield last night, the jaunt taking the place of the regular Monday night drill. A regimental board meeting for officers will be held in Trenton Saturday night.

Mr. and Mrs. F. J. Sperry and daughter, of East Second street, have removed to Buffalo, N. Y.

STORE EMPLOYES TO HEAR LECTURE

Experiment of Business Men's Association May Result in Establishment of School.

HEAR NEW YORKER TALK

William H. Fisher, of Advertising Agency of Redfield & Fisher, Gives Some Suggestions to Merchants—Routine Matters Disposed of.

Initial steps toward what will probably result in a scientifically planned school of salesmanship for Plainfield store clerks were taken by the local Business Men's Association last night in arranging tentative details for a meeting of the store employes with the employers in the near future. Although no definite date has been agreed upon a speaker will be secured for the occasion who is an authority on selling behind store counters and many valuable pointers will be given out. Suggestion was made at last night's meeting that employers make it compulsory upon their clerks to attend the first gathering and it will be determined at that time whether or not there is sufficient interest in such a scheme to establish a regularly supervised course of training. The association is made up largely of store proprietors and the sentiment is unanimously in favor of inaugurating such a plan for the instruction of employes. A committee composed of Paul H. Bennett, Max Tepper and Henry Schuldenfrei was appointed to select a speaker and decide upon a date for the opening session. Although it was originally suggested that the clerks meet with the association at its May session other arrangements will probably be made inasmuch as it is not deemed advisable to devote a portion of the evening to the disposition of routine matters which would be necessary if this was done.

William H. Fisher, of the advertising agency of Redfield & Fisher, of New York, was the speaker of the evening. He took for his subject the "Buy In Plainfield" slogan and dealt with it in a general way. Among other things Mr. Fisher quoted statistics indicating that there are 250,000 business corporations in the United States and that 190,000 of this number earn less than $5,000 annually and that 100,000 earn nothing. The speaker stated that forty-five per cent. of the retail stores went out of business in the first five years and that only one store in two has a chance to live more than five years. Seventy-five per cent. of grocery store failures are due to bad debts and fifty per cent. of the failures in other retail lines may be attributed to the same cause. Mr. Fisher named three important rules for the business man seeking prosperity to follow: First, watch the credits; second, know your selling cost; and third, know your customers and sales folk. At the conclusion of his talk the New York man was extended a unanimous vote of thanks by the association.

A committee composed of Paul H. Bennett, Howard Marchant, Martin Stutsman, Henry Haurand and Isaac Schwed was named to take charge of certain details akin to the work of the Credit Association, an organization which recently consolidated with the business men. At the suggestion of John Johnston, of the firm of Shirley & Johnston, a motion was passed to demand of the street department better sprinkling service along West Front street. Mr. Johnston contended that considerable dust has accumulater along that thoroughfare and that the sprinkling already given the street has not been adequate to keep it down.

President Schwed named Morris C. Van Arsdale, A. E. Force and Leslie R. Fort as a committee on dues with power to interview those few who are in arrears. Milton Hinchcliffe was elected to membership. George Finger, chairman of the annual dinner committee, made his complete report last night and details calling for the attention of the association were passed upon.

CHAUFFEUR HAD MANIA FOR KISSING WOMEN

Because he stood on Park avenue for a few minutes yesterday afternoon and kissed, or attempted to kiss, every woman that came along Fred Kelson, a chauffeur, is being held at the police station until his sanity can be determined upon. Kelson succeeded in forcing his affections on at least two women, and others who witnessed his strange actions reported to police headquarters.

The man was locked up and this morning remanded by Judge DeMeza until he can be examined by physicians. Kelson was arrested yesterday morning in North Plainfield on a charge of fast and reckless driving of the automobile of his employer. Other acts of the past few days lead to the belief that he is mentally unbalanced. He is married and lives in North Plainfield.

CRAPSHOOTERS FINED.

Ernest Johnson; the last of the boys who were caught shooting craps near the Biederwolf Tabernacle last Saturday, was tried in police court this morning. He was given a fine of $2 by Judge DeMeza.

—See J. A. Fass' ad. on page two. —Adv. •••

SERVICES TODAY FOR REV. MOTHER

Head of Sisters of Mercy Laid to Rest After Solemn High Mass in St. Joseph's.

DIGNITARIES PRESENT

Mourners From All Parts of the State Numbered Among the Gathering—Rev. Father P. J. Hart, Celebrant.

With many dignitaries of the church in attendance, the funeral of Rev. Mother M. Gabriel, head of the Sisters of Mercy of the diocese of Trenton, who died on Friday at Mt. St. Mary College, was conducted in St. Joseph's church, the borough, this morning. The edifice was filled to its capacity with friends of the beloved woman, and the sanctuary held forty priests from all parts of the State.

The solemn high mass of requiem offered for the repose of Mother Gabriel's soul was in charge of Rev. Father Peter J. Hart, rector of St. Joseph's, as celebrant, while Rev. Father Joseph J. Zimmer, of Raritan, acted as deacon, and Rev. Father John R. O'Connor, of Metuchen, was sub-deacon. Rev. Father John F. Baldwin, chaplain of Mt. St. Mary College, was master of ceremonies, and the eulogy was delivered by Rt. Rev. Mgr. B. J. Mulligan, of Camden. The absolution over the body was given by Vicar-General Fox, of Trenton. The musical numbers of the mass were sung by a full choir from Mt. St. Mary College in charge of the Sisters.

Masses of flowers were in evidence both at the college and at the church, the number being so large at the latter as to form a huge bank. They came from officials throughout New Jersey and New York, relatives and friends, and former pupils of the college, all giving silent evidences of the feeling held toward Mother Gabriel by those who knew her. Burial was in St. Mary's cemetery.

The honorary pall bearers selected were: John Scully, South Amboy; Dr. Thomas S. O'Brien, of New York; Uzal H. McCarter, of Newark; John T. Murray, of Jersey City; Joseph S. Frelinghuysen, of Raritan, and David T. Kenney, of North Plainfield. The active bearers were: George F. Reynolds and Guy W. Weaver, of Perth Amboy; George J. Tobin, of Plainfield; John Smith, of New York City; William J. McCloud and Lawrence O'Donnell, of Elizabeth.

Among the prominent clergymen present at the service were Rt. Rev. Joseph Rice, D.D., Ll.D., Bishop of Burlington, Vt.; Monsignor Madden, of Worcester, Mass., and Rev. James Redican, of the Cathedral, Boston, Mass., who is a nephew of the deceased. High mass was celebrated in the college chapel yesterday for the repose of her soul by the chaplain, Rev. John F. Baldwin; also holy mass by Very Rev. P. McShane, O. S. A., of Atlantic City.

ARTIST RECITAL FOR BELGIAN RELIEF FUND

An artist recital for the benefit of the Belgian Relief Society will be given by Miss Cecile Ayres, pianist, at the Hartridge Auditorium, Friday evening, at 8:15 o'clock. Miss Ayres possesses unusual talent as a pianist and has had remarkable success. This will be her first appearance in Plainfield, and those in charge of the recital feel sure that she will be greeted by a capacity audience.

WENT TO POLICE STATION TO FLOAT SMALL LOAN

Garrett Berry, once a railroad detective, forgot he was not working last night, and ordered people around at the local depot. He first went to the police station and tried to borrow money off Sergeant O'Keefe, and his actions led to his arrest by the sergeant and Patrolman McGinley. It was found that Berry had formerly been employed as a railroad detective, and he was remanded by Judge DeMeza until his case can be investigated. The man is being held on a charge of disorderly conduct.

GAUB'S TEAM DEFEATED.

Gaub's barbershop team suffered its third successive check in the continuation of the borough pinochle tournament last evening losing two games out of three to the Domino club team. The Republican club won two games out of three from the Firemen and as a result is closely pressing the Gaub team for first place honors.

CLAIRE ALLEN CLARK.

Claire Allen Clark, the seventeen-months'-old daughter of Mr. and Mrs. William M. Clark, of West Eighth street, died last night. The funeral service will be held Thursday morning at the parents' home at 11 o'clock. Rev. Dr. J. S. Zelie, pastor of the Crescent Avenue Presbyterian church, will officiate. Interment will be in Hillside cemetery.

NO CHANGES IN PASTORATES HERE

Rev. Dr. Anderson, Rev. Dr. Randolph and Rev. C. S. Gillespie Are Returned.

OTHER APPOINTMENTS

59th Annual Session of Newark Conference Closed Today—List of Nearby Assignments — Request for Retention of Bishop Wilson.

Newark, April 4.—There will be no change in the pastorates of the Plainfield Methodist churches for the coming year. This became known today when the appointments were announced at the closing session of the Newark Conference. Rev. Dr. C. M. Anderson was returned to the First M. E church; Rev. Dr. D. B. F. Randolph was returned to Monroe Avenue church, while Rev C. S. Gillespie was returned to Grace church, the borough. Rev. F. J. Hubach, of Plainfield, was reappointed district superintendent of the Elizabeth district.

Rev. D. W. C. Ramsey was returned to the Dunellen church, and Rev. R. E. Marshall will continue as pastor of the Scotch Plains church, that being a supply. Rev. S. J. Herben, formerly of the Orange church, was sent to Westfield, succeeding Rev. George S. Ream. Rev. Desmond Heyliger was sent to East Millstone, succeeding Rev. Jacob Boss, and Rev. A. F. Dezendorf goes to Kenilworth in place of Rev. Arthur Atkins. Rev. J. E. Washabaugh succeeds Rev. G. M. Compton at St. St. Paul's church, Cranford, while Rev. P C. Dennis remains at the First church, Cranford. Rev. D. C. Dorchester will continue as pastor of the Bound Brook church, and Rev. Chas. W. C. Noble succeeds Rev. J. A. Hills, at Mt. Horeb and Martinsville; Rev. L. B. McMickle succeeds Rev. S. E. Jones at the Fulton street church, Elizabeth. Rev M. D. Church will continue as pastor of the Somerville church

There was a great deal of expectancy preceding the reading of the appointments, for it was believed that there would be many changes. This was not the case, and it was the opinion that there were fewer changes than usual this year. The Plainfielders attending the conference all seemed pleased when it became known that there was to be no changes there.

Immediately following the reading of appointments all the delegates left for their various homes. Just before the conference closed a memorial was adopted requesting that Bishop Luther B. Wilson be retained as the presiding officer over the Newark Conference. This memorial will be sent to the quadrennial conference to be held at Saratoga in May.

BOROUGH BOARD OF EDUCATION ORGANIZES

The Borough Board of Education organized as follows last evening: Dr. J. H. Cooley, president; F. O. Dunning, vice-president; Frank Rowley, clerk; F. O. Dunning, chairman building and grounds committee; Judd Stewart, chairman finance committee; R. C. Campbell, chairman books and supplies committee; M. E. McGrath, chairman visiting committee; Thomas E. Currin, Jr., chairman auditing committee; Charles M. Holstein, chairman truancy committee; Horace M. Fisher, chairman commencement committee; J. H. Cooley, chairman teachers and textbook committee.

The resignation of Miss Ethel Barnard, a teacher in the High School, was accepted to take effect the end of the present school term.

EXEMPT FIREMEN ELECT OFFICERS FOR COMING YEAR

The Plainfield Exempt Firemen's Association held its annual meeting in Exempt Firemen's Hall, last night, and elected the following officers: President, Vincent W. Nash; vice-president, J. A. Moore; secretary, G. M. Hoagland; assistant secretary, Guillermo Thorn; treasurer, E. M. Laing; trustees, D. W. Littell, E. M. Laing, W. A. Woodruff, C. C. Graves and Frank Day; delegates to Exempt Association, George W. Clark, J. M. Albert, E. H. Bird, Charles Hand and J. F. Buckle; representatives to Relief Association, Guillermo Thorn, Vincent W. Nash; historian, J. A. Moore; delegate to State Firemen's Relief Association, Vincent W. Nash.

Reports for the past year were presented, showing that the association was in good financial standing and all of the yearly business was transacted. Members afterward enjoyed a smoker and a social discussion in a reminiscent vein.

Automobile Repairing.
Good workmanship and honest charges. Martin Automobile Co.—Adv. •••

—Going to build? See Saturday's Press.

WALTER TAVERNOR GETS A LIGHT FINE

Fanwood Recorder Finds Him Guilty of Violating Automobile Statute.

Charged with speeding away in his automobile after striking a wagon driven by Louis Sutterline, of Plainfield, on March 4, Walter H. Tavernor, of Westfield, was found guilty by Recorder Charles Sheelen, of Fanwood, last night, under the motor vehicles law, and sentenced to pay a fine of $10. Mr. Tavernor, through his attorney, Augustus Nash, of Westfield, appealed the case, and it will come before Judge Connolly at the May term of the Court of Common Pleas. A bond of $200 was required. A civil suit is now pending for $3,900.

The accident occurred on Martine avenue, Fanwood, shortly after dusk, as Sutterline was driving from the direction of Scotch Plains. Robert Newton Crane, of Plainfield, called two witnesses, aside from Mr. Sutterline, to prove that his client was in the center of the road with his wagon properly lighted at the time he was struck by the Westfield man from the rear. It was also charged that there were no lights on the auto and no warning was sounded. After hitting the wagon and demolishing it and throwing Suterline to the street, Tavernor, it was sworn, backed away from the wreckage and then shot ahead. Sutterline claimed that injuries have partially disabled him ever since.

Mr. Tavernor did not take the stand in his own defense.

SEND MORE TROOPS TO GEN. PERSHING

Reinforcements Rushed to Aid in Drive for Bandit Villa.

Washington, April 4.—Major General Scott, chief of staff of the army, announced that additional U. S. troops had been sent into Mexico to reinforce General Pershing's expedition in pursuit of Villa. He refused to make public any details of the additional troops being sent across the Rio Grande, even declining to say whether infantry or cavalry or both are being used.

Confer on Baker's Assistant.

Secretary of War Baker conferred with President Wilson for half an hour today over the appointment of an Assistant Secretary of War. After the conference it was announced that no selection had been made, and that no offer had gone forward to anyone.

SLUYTER HERE, IS READY FOR WORK

Popular Member of Biederwolf Party Pays a Visit to Plainfield.

Henry Sluyter, one of the most popular members of the Biederwolf evangelistic party, was in Plainfield for a few hours at noon today. Mr. Sluyter stopped here en route to Englewood, where he will spend the remainder of the week with his wife. All members of the Biederwolf party are resting this week preparatory to coming to Plainfield next Saturday for their five weeks' campaign which opens Sunday morning.

"The Norristown campaign closed with a bang," said Mr. Sluyter today. "It was a most successful and enthusiastic service throughout and the last week was the best of all despite several bad days. Dr. Biederwolf and everyone in the party is looking forward to a pleasant and busy time in Plainfield, and we are all ready for our work here."

In addition to singing baritone in the National Male Quartet, Mr. Sluyter has charge of the children's work in the Biederwolf campaigns. He traveled for several seasons with the Star Male Quartet and Chopin Concert Company in concert and chautauqua work and for a long time did Christian work in connection with "Mell" Trotter's rescue mission in Grand Rapids.

HEALTH BOARD MEETS.

The monthly meeting of the Borough Board of Health was held in the Council chamber last evening. The meeting was a short one. Cormick McDonough was elected a member of the auditing committee to take the place of James L. Love who was recently elected president to succeed J. V. E. Vanderhoef. There are three contagious cases in the borough, otherwise the general health of the municipality is good.

PARENT-TEACHERS' MEETING.

A meeting of the Parent-Teacher Association of the Franklin-Stillman School will be held in the school auditorium at 3:30 tomorrow afternoon. Refreshments will be served.

Dr. Carmine R. Marone has opened an office at 418 East Second street.

—Press want ads. work wonders

EXPECT WAR TO LAST ONE YEAR

England Plans Expenses for Twelve More Months in Big Struggle.

FRENCH BEGIN OFFENSE

200 Killed in British Munition Plant Explosion — Cabinet Discusses Sinking of Sussex — Armored Trains Drive off Aeroplanes.

London, April 4.—That the British Government expects the war to last at least one year more was shown today when Chancellor of the Exchequer Reginald McKenna introduced the budget. The budget provides for war expenses to carry on hostilities throughout the whole fiscal year. The actual expenditures are set forth in the budget at $7,795,000,000, which was $155,000,000 less than estimated by Mr. McKenna in his budget speech in the House of Commons last September. In September, the Chancellor had estimated the expenses at $7,950,000,000.

200 Die in Munition Fire.

London, April 4.—Fire that broke out late last night in one of the government powder factories in Kent, caused a number of explosions resulting in approximately 200 casualties, the Ministry of Munitions announced today.

Tank Steamer Damaged.

London, April 4.—The British tank steamer Narragansett, which sailed from New York on March 19 for London, was damaged in a collision off Goodwin lightship today. The Narragansett belonged to the Anglo-American Oil Company, and is of 9,196 tons displacement.

Holland Closes Frontier.

London, April 4.—Wireless reports from Zurich by way of Rome state that Holland has closed her German frontier and massed all her available forces there.

England Refuses U. S. Demand.

Washington, April 4.—Great Britain, in an official communication to Secretary Lansing, received today, refuses to release the thirty-eight Germans taken off the American steamship China of the China Mail Steamship Company by a British cruiser several weeks ago near Shanghai. This is the first time during the present war that such a request has not been granted by the Allied Powers.

Discuss German Situation.

Washington, April 4.—The submarine situation was the dominant topic of discussion at the cabinet meeting today. Secretary of State Lansing is still unable to report any definite conclusions with regard to the Sussex.

Trains Fight Off Aeroplanes.

Rome, April 4.—It was announced by the Italian War Office that armored trains recently put in service on the coast of the Adriatic to repel raids by aircraft had proven successful. Guns mounted on one of these trains yesterday shot down four aeroplanes out of seven, in which the Austrians bombarded Ancona, killing three persons. The gunners on the train, it was announced, also drove off the other three aeroplanes and two destroyers.

French Guns are Busy.

Paris, April 4.—In preparation for further counter-attacks on the northeast front of Verdun, French artillery literally drenched the region of Douaumont and Vaux with shells throughout the night, the official communique issued by the War Office today states that the German guns made only a feeble response to the terric fire. There was no infantry attack in this region. On the west bank of the Meuse both the French and Germans engaged in a stiff artillery duel.

German Seaplane Captured.

Paris, April 4.—A French destroyer has towed into Dunkirk a German seaplane with a broken wing and a crew of two airmen, found in the North Sea.

Danish Ship Wrecked.

Copenhagen, April 4.—A Danish ship, believed to be the Sleavig, has been wrecked off Cape Nazo, at the southern extremity of Norway. The Sleavig was a ship of 961 tons, hailing from this port.

GRAND JURY REUNION.

The second annual reunion dinner of the January, 1914, term will be held at the factory of the Wheatena Company, near Rahway, on Saturday evening, at 6:30 o'clock. Among the Plainfield members are B. J. Schreiner and A. D. Edgar.

ARMOR PLATE BILL HELD UP.

Washington, April 4.—The Houre Naval Committee today postponed until tomorrow a vote on the Tillman bill, establishing a government armor plate plant, on account of the inability of several members to be present today.

GRASS CATCHES FIRE.

Burning grass near the Central railroad and Grant avenue called out No. 3 Hose Company at 3:15 yesterday afternoon. Firemen beat out the blaze without using the apparatus.

NEW SPRING COATS

THE STRIKING FEATURE OF THIS EVENT IS VARIETY—A WOMAN CAN READILY CHOOSE A COAT THAT SATISFIES HER TASTE—MOST OF MODELS SHOWN FOR FIRST TIME.

Styles are new—assortments are new—materials are new. We don't pretend to say we can duplicate them later, but they're here now, ready in practically an unlimited range of the loveliest, smartest coat styles we've shown this season.

Coats—Of black and white cloth, like cut, with set-in sleeves; has flap pockets **5.98**

Coats—Of green and tan with green collar and cuffs.. **7.50**

Coats—Of white chinchilla with rose collar and cuffs unlined, at **7.98**

Coats—Of covert cloth, like cut, swinging model, full flare kimono, pearled button trimmed **6.98**

Coats—Of large all-wool check, green broadcloth collar and cuffs, at **8.98**

Coats—Of fine quality velour, combination colors; check side pockets, fancy button trimmed, at **10.50**

J. N. Fass
THE PARIS STORE

DUNELLEN

All the Happenings of the Day in Plainfield's Hustling Suburb.

MRS. RACHEL FULTON OBSERVES BIRTHDAY

Well Known Resident Guest of Honor at Family Reunion on Her Natal Day.

Mrs. Rachel E. Fulton, one of the three oldest residents of New Market, celebrated her 88th birthday at the home of her daughter, Mrs. Peter Osborn, Sunday. The occasion was observed by a family reunion, at which the following were present: Mr. and Mrs. De Witt Fulton and son, Earl; Mr. and Mrs. Leo Osborn and Mr. and Mrs. Peter Osborn. During the afternoon neighbors dropped in to congratulate Mrs. Fulton, who is remarkably active for one of her years, and the time was passed with music and in a general social way.

Mrs. Fulton was born in Dutchess county, New York, in 1828. Her parents were Benjamin Clinton, a descendant of Governor De Witt Clinton, of New York State, and Mrs. (Mary Owens) Clinton.

About sixty years ago she married the late William A. Fulton, also a native of Dutchess county, who had left his father's farm at the age of twenty to go to Elizabeth to enter commercial life. And it was in Elizabeth while visiting relatives that Mrs. Fulton met her husband to be for the first time. The respective families of the couple had known of the existence of the other in Dutchess county but had never met.

During the residence of the couple in Elizabeth, Mr. Fulton was engaged in the business of manufacturing clothing and later he became the proprietor of a flourishing grocery located on Elizabeth avenue. In 1865 Mr. Fulton traded his grocery business for a farm near Millstone on the road between that place and Bound Brook.

In 1877 Mr. Fulton traded his farm near Milstone to George F. Giles, now of Dunellen, for Mr. Giles' ice establishment in New Market, and the house located at the foot of the hill below the present stand of Charles S. Day's general store. Mrs. Fulton despite her advanced years cannot break the ties which bind her to the old place and she still resides there along the most of the year.

Mr. Fulton engaged in the ice business for two or three years and then retired. He died in 1889, leaving besides his widow, a son and a daughter, De Witt Fulton and Mrs. Peter Osborn, both of whom are at present residing in New Market.

RED LETTER BIBLE COUPON BIG PRINT

ILLUSTRATED EDITION

Distributed by the

PLAINFIELD DAILY PRESS

Clip three of these coupons bearing consecutive dates and present them together with our advertised price of $1.23 at our Main Office and receive your Copy of the BIG PRINT RED LETTER BIBLE.

3 Coupons and $1.23 Secures it

Description Limp Leather, overlapping Covers, red edges, round corners, gold lettered back, numerous beautiful colored plates, maps and biblical scenes, family record and many useful helps.

EVERY WORD JESUS SPOKE PRINTED IN RED

MAIL ORDERS WILL BE FILLED

Add for Postage:
Up to 150 miles .... .07
Up to 300 miles .... .10
Up to 600 miles .... .15
Up to 1000 miles .... .20
For greater distances ask postmaster rate for 3 lbs.

SEVENTH-DAY BAPTIST IN ANNUAL SESSION

Officers Are Elected and Reports Are Presented for the Past Year.

At the annual meeting and election of the Seventh-day Baptist church, which convened at 3 o'clock Sunday afternoon, Frank Burdick was elected trustee for a term of five years to succeed his father, A. H. Burdick, and Miss Ethel Rogers was elected chorister and organist, and William H. Ryno, janitor.

The reports of the various auxiliaries of the church, which were highly satisfactory documents, were read and filed. The election, the submitting of the reports and a vote to raise the pastor's salary a hundred dollars, constituted the business part of the program. This was concluded shortly after 6 o'clock, when a supper was served.

This supper was prepared and served by the men under the direction of a committee composed of Frank Burdick, Elston Randolph and Charles Witter. Sixty-seven persons were served. The menu included fried oysters, potato salad, peaches, cake and coffee.

Following the serving of the suppers, the men cleared the tables and washed the dishes, while the ladies looked on with keen enjoyment.

The remainder of the evening was then spent with music and in a general social way. The music included two selections by the church choir and a solo by Mrs. H. L. Polan.

Mrs. C. T. Voorhees is spending the week at the Felmley farm, Lebanon.

Dr. and Mrs. Thomas Hawkins have returned from a lengthy sojourn in Florida.

LEASES HER HOME.

The white stucco house of Mrs. Louise M. O'Brien on Fourth street has been rented through the agency of John Fedderman to Mr. Atkinson, of Orange, who will take possession on May 1.

BUNGALOW IS LEASED.

The artistic bungalow of Edward Maurer on Madison avenue, near Mountainview terrace, has been rented through the John Fedderman agency to Carl S. Schaab, of New York city.

Councilman Robert Craig has purchased an automobile.

PAST COUNCILORS' MEETING.

The Past Councilor Association of Somerset and Middlesex counties will meet in W. G. Holton Hall this evening.

The annual meeting of the Board of Education will be held in the Lincoln School this evening.

TO MANAGE STORE.

Andrew Forgach, of Walnut street, will manage a store to be opened by the Union Pacific Tea Company at the corner of Plainfield avenue and Third street this week.

Township Committeeman William Fitz Randolph is spending several days at Tuxedo, N. Y.

Owing to the illness of Committeeman A. G. Nelson there will be no meeting of the Township Committee this evening.

The township has barred off Seventh street from Rock avenue to Washington avenue, owing to its dangerous condition.

De Witt Fulton continues to suffer from blood poisoning of the finger. He is also bothered with kidney and heart trouble. Dr. Longbothom, of Dunellen, is the attending physician.

John Otterstrom has the measles.

Mrs. A. G. Nelson entertained Mrs. Elizabeth Rittenhouse, of Woodbridge, Sunday.

Mrs. Claude Penrose entertained Mrs. Lyman Baer, of South Plainfield, Sunday.

Justina and Frank Clark have the measles.

REMOVES FROM PASSAIC.

Herman Ehrlich and family have moved from Campgaw, near Passaic, to the property formerly occupied by the Misses Ransom on New Market road. Mr. Ehrlich is connected with the American Telephone and Telegraph Company, having been in their employ for over forty years. He is a brother-in-law of Lewis Laire.

SPECIAL PRAYER SERVICES.

Cottage prayer services will be held at the following homes this evening:

Section No. 1 at Ralston Dunbar's; Section No. 2 at Mrs. Belle Boice's; Section No. 3 at A. L. Schomp's; Section No. 4 at J. G. Burdick's; Section No. 5 at Mr. Clarke's; Section No. 6 at Thurman Ayers'.

The annual meeting of the congregation of the Presbyterian church will be held on Thursday evening, April 13. With the idea of making the meeting more attractive, a supper and a presentation of a musical program will precede the business of the evening.

The committee in charge of the special features is made up of women representing various departments of the church, as follows:

Session, Mrs. E. R. Brown, Mrs. George Caskey; trustees, Mrs. J. G. Walton, Mrs. C. T. Voorhees; deacons, Mrs. Silas Neilor, Mrs. L. T. Churchill; ladies' aid, Mrs. Edward Pennock, Mrs. Charles Starker; Sunday-school, Lizzie Dunham, Mrs. J. T. Sutphen; missionary society, Mrs. C. B. Mattis, Mrs. A. J. Hamley.

JUNIORS TO ENTERTAIN.

Miss Irene Day will give an entertainment under the auspices of the Junior department of the Presbyterian church in the chapel, Friday evening at 8 o'clock. An offering will be taken for the Junior fund.

COTTAGE SERVICES.

Cottage prayer services will be held at the homes of the following this Thursday evening: Samuel M. Titus, H. S. Townley, David Torrey and James Manning.

The monthly meeting of the Ladies' Aid Society of the Presbyterian church will be held in the Baraca room at 8:30 o'clock tomorrow afternoon.

Russell Brakley, who has been ill with diphtheria, is able to be out. He expects to return to work next Monday.

South Plainfield.

The monthly meeting of the Independent Order of Foresters was held in Washington Hall last night.

The Piscataway Township Committee will hold its monthly meeting in Hotel Nelson, New Market, tonight, at 8 o'clock.

Mr. and Mrs. John L. McDonough, of Plainfield, have moved into half of the two-family apartment house owned by P. F. Kaine and recently vacated by Stanley Good.

John Hanson, formerly employed by William Hamilton, but now of New Brunswick, was the guest of friends here yesterday.

Mr. and Mrs. Edward Alexander have moved to Jersey City, where Mr. Alexander has taken a position with the Lehigh Valley Railroad.

Tax Collector William Hamilton has returned from a visit with friends in Newark.

Harry Sofield, Jr., returned home yesterday from a few days' visit with his sister, Mrs. Joseph Miller, of Newark.

Manager Hamilton, of the local baseball nine, is completing his schedule for the coming season. At the practice Sunday there were twenty candidates trying for positions. The regular team will be chosen this week, and the line-up for the opening game will soon be published.

Mr. and Mrs. Noble Bradley, of Allentown, Pa., have returned after spending the week-end with Mr. Bradley's aunt, Mrs. George Sandhere.

Mrs. Nathan Snyder returned home this morning after being the guest of relatives in Newark.

Scotch Plains, Fanwood

COUNCIL TO MEET.

The April meeting of the Borough Council will be held in the Fanwood firehouse tomorrow night.

MRS GARDA TO ENTERTAIN.

Mrs. Louis J. Garda, of Russell road, will entertain the members of the Ladies' Aid Society of the Episcopal church tomorrow afternoon.

Peter Greenfield, who has resided on North avenue for the past year, has removed to Terrill road.

The monthly routine business meeting of the Bucket and Engine Fire Company was held in the firehouse on Bartle avenue last night.

PARISH HOUSE SCHEDULE.

Owing to the supper and annual meeting last night the Parish House was not open for recreation last night. It will be open, however, tonight. During April the Parish House will only be open in the evenings.

REMOVED TO HOSPITAL.

Mrs. Robert Walpole, one of the oldest residents in Scotch Plains, was removed from her home on Front street Saturday to Muhlenberg Hospital. Her friends are greatly concerned over her illness.

The Fanwood Lumber and Supply Company has rented its house on Martine avenue to Walter Hay, of Bayonne.

SUPPER A SUCCESS.

A successful oyster supper was conducted by the Ladies' Circle of the Baptist church in the Parish House last night. About fifty dinners were served between 6:30 and 8 by the women, and a considerable sum was realized.

ORDAINED A DEACON.

At the meeting of the Methodist Conference, held in Newark Sunday, the Rev. Raymond E. Marshal was ordained as deacon. Mr. Marshal will graduate shortly from the Drew Theological Seminary at Madison.

Mr. and Mrs. Richard Tull, of North avenue, have been visiting relatives in Philadelphia.

LADIES' CHRISTIAN WORK SOCIETY ELECT OFFICERS

At the annual meeting of the Ladies' Christian Work Society of Trinity Reformed church, held yesterday afternoon, the following officers were elected for the coming year: President, Mrs. Frank Templin; first vice-president, Mrs. William Kirch; second vice-president, Mrs. Peter Dilts; secretary, Mrs. D. M. Stryker; corresponding secretary, Mrs. Virginia Chickering; treasurer, Mrs. Irma Wheeler. Reports from the various committees were submitted and routine business transacted.

RETURNING FROM THE SOUTH.

Mr. and Mrs. James C. Manning, who have been spending the winter in Florida and in other places of interest in the South, are expected to return home some time this week. Mr. Manning is one of Plainfield's well-known contractors, having built many handsome dwellings in this city and elsewhere.

There is no excuse for your not knowing whether you get good milk or not.

The Board of Health makes regular reports on the seventeen kinds sold in Plainfield.

These reports show Wood Brook milk to be the purest and most wholesome.

Parents, the use of Wood Brook milk is health insurance.

WOOD BROOK FARMS.
Plainfield, N. J.
'Phone No. Metuchen 179.

The Key to Your Home

Separated from home by county or continent—standing on Broadway or 'longside a water-tank—close at your hand is the key to your home.

WESTERN UNION

keys start your Day Letters and Night Letters on their way.

Your "All's Well" message reaches home before the mail train gets up steam. Low rates for many words.

THE WESTERN UNION TELEGRAPH CO.

We Give S.H. Green Trading Stamps. Ask For Them

SPECIAL CUT PRICES FOR WEEK OF APR. 3 TO APR. 8 INC.

KELLOGG'S Toasted Corn Flakes Pkg 8

Regular 10c size. Why Pay More Elsewhere?

50 S.H. Green Trading STAMPS FREE SEE COUPON

COUPON

Cut out this Coupon, present it at our Store this week, and by buying $1.00 WORTH or more of TEAS, COFFEES, SPICES, EXTRACTS and A&P BAKING POWDER, you will receive

50 S.H. Green Trading STAMPS FREE

Besides regular and Extra Stamps Given on Sales.

From Monday April 3, to Saturday April 8 This Coupon Not Good After Saturday, April 8th.

EXTRA STAMPS WITH TEAS AND COFFEES

30 Stamps with 1 lb El Ryad Coffee 35c
25 Stamps with 1 lb Ambosa Coffee 32c
20 Stamps with 1 lb Sultana Coffee 30c
15 Stamps with 1 lb Iona Coffee 25c
10 Stamps with 1 lb Good Coffee 20c
125 Stamps with 1 lb Fancy Crop 70c
100 Stamps with 1 lb New Crop 60c
80 Stamps with 1 lb Fine Family Tea 50c
50 Stamps with 1 lb very good Tea 40c
40 Stamps with ½ lb India Ceylon 25c

MOTHER'S or QUAKER OATS PKG 8c

SULTANA BRAND CORN 3 Cans 25c

6—OTHER CUT PRICES—6

Peanut Brittle, lb.....8c
Iona Peaches, can 12c
Prunes, 40-50's, lb.....12c
Laundry Starch, 2 lbs.....7c
Sultana Peas, can 12c
Sultana String Beans, 3 cans 25c

10—STAMPS FREE—10

WITH ANY OF THE FOLLOWING GROCERIES

1 pkg. Reckitt's Blue.....9c
1 bot. Royal Polish.....10c
1 bot. A&P Vinegar.....10c
1 jar A&P Jam.....15c
1 can A&P Tomatoes.....15c
1 can Sultana Spice.....10c
1 pkg. A&P Ice Cream Powder 10c
1 pkg. A&P Jelly Powder.10c
1 can A&P Chloride of Lime 8c
1 can A&P Lye.....8c

FREE DELIVERY TO ALL PARTS OF CITY AND BOROUGH

137-139 WEST FRONT ST. TEL 117

THE GREAT ATLANTIC & PACIFIC TEA CO. THE LARGEST GROCERY HOUSE IN AMERICA ESTAB. 1859

Free Delivery

We Give S.H. Green Trading Stamps. Ask For Them

First Church of Christ, Scientist
of Plainfield, N. J.

ANNOUNCES

A FREE LECTURE on Christian Science

—BY—

WILLIAM R. RATHVON, C. S. B.,

Member of the Board of Lectureship of the Mother Church, The First Church of Christ, Scientist, in Boston, Mass., at

Proctor's Theatre
Sunday, April 9th, 1916
AT 3 O'CLOCK.

A cordial invitation is extended to the public.

TRY A PRESS WANT AD.

Some More New and Delightful Apparel
For Women and Misses has Arrived--at TEPPER'S

FEATURED FOR WEDNESDAY IS OUR LINE OF

SPORT and DRESSY COATS

The assortment is a splendid one, including models that will appeal to women of any taste or fancy.

The latest added to our collection of coats are the most attractive, which is indeed saying much. We present many styles, every one of which we know to be correct. The display is now complete, and offers coats of many styles and fabrics. The fashions displayed are the season's best, and there is a broad choice of them at many easily-paid prices.

Dashing sport models, as well as dressy models of every description. Novel checks and stripes in different colors are in abundance. Snappy models in gabardines, serges, mixtures, corduroys, etc., are included in the season's most wanted colors. Sizes for women and misses. Prices range from.. **6.98** TO **35.00**

SUITS FOR STOUT PEOPLE

Women who are hard to fit, will find it very convenient and easy to find what they want at Tepper's. We have a full line of Suits for stout people. Plain tailored and dressy models, in serges, gabardines, poplins, etc., in black, navy, grey and rookie brown. Sizes 37 to 47, and from 38½ to 42½.

The Babies' Store at Tepper's

IS PLAINFIELD'S MOST POPULAR DEPARTMENT FOR INFANTS' WEAR.

Low prices alone do not bring this department up to its high standard, but the goods of the better grade, and the plentiful variety—that's what counts with women who like to see their babies garbed in nothing but the best—at least cost.

A complete line of everything that the infant needs is carried in this department. If you cannot find what you want in other stores. Come to Tepper's. But, best of all come to Tepper's first, for here's where you are sure to find what you want for your baby.

Note the few specials for Wednesday:

Carriage Covers — Made of pique, machine hand embroidered eyelid work. Very beautifully trimmed with novel designs.

98c, 1.49, 1.98

Carriage Covers — Madeiro hand embroidered. High grade designing.

3.98, 4.98, 5.49

Special Lot of Pillow Slips—with machine hand embroidered; some daintily trimmed; special **29c**

Soft Soled Shoes and Moccasins in a large assortment of pretty plain and combination colors. Included are black, tan, pink, blue, white; sizes 1, 2 and 3 ..... **59c**

Infants' Bonnets—In a most complete assortment of styles. Organdies, piques, lawns and straws. Some are made of all over embroidery materials, while others are hand embroidered. Many are very neatly trimmed with ribbons of different shades. Sizes up to 6 years. Prices—

25c TO **4.98**

Infants' Dresses—Long and short dresses for infants. Daintiest designs and patterns to select from. Some are hand embroidered, others are lace trimmed—

25c TO **5.98**

MILLINERY of Surpassing Beauty

New Lot of Trimmed Hats on Display. Copies From the Best Models of the Fashion Centers.

There is no need to tell you that better and smarter hats than shown at Tepper's are not seen anywhere else in town. But we do want to tell you that there will be a new assemblage of trimmed and untrimmed millinery on display and sale tomorrow. See them in our windows. You will enthuse over them.

MUSLIN GOWNS FOR CHILDREN.

High necked or low necked gowns, in a variety of styles, some with tucked yokes. Sizes 4 to 15. Special for Wednesday, divided into 2 lots—

23c and **39c**

More For Your Money at
Tepper's
PLAINFIELD ~NEW JERSEY~

MUSLIN DRAWERS FOR CHILDREN.

Neatly tucked models for children, from 2 to 12 years old. Especially priced for Wednesday, 2 pair for..... **25c**

This Store is Open Saturday Evenings Until 9:45

HAHNE & Co.
NEWARK

We Give and Redeem Surety Coupons.

Twenty Smart Styles in Women's Spring Suits--a Notable Hahne Feature at $24.50

Suits that you would feel CERTAIN were much more, were you to see them minus their surprisingly low price tag.

They are suits that have been duplicated or adapted from much higher priced models.

In their STYLE, in their MATERIALS, in their MAKING, it is evident to everyone that these are suits far superior to what is usual at this moderate pricing.

There are twenty models in the group—splendidly tailored, some beautifully embroidered, others trimmed with taffeta. The half and full belted styles are in evidence, the new collars and cuffs are used, and all are lined throughout with peau de cygne or fancy linings. Skirts are full flare—some have the new yoke effect, others have plaits at the side. Materials are gabardine, men's wear serge, wool poplin and checks. Colors are **Copenhagen Blue, Reseda, Green, Tan, Navy Blue, Black.** Sizes 34 to 46.

NOTE—We also show four different models in large sizes up to 54 bust, all at Hahne's, at **$24.50.**

Hahne's—Second Floor

FURNITURE

A large variety of Suits and single pieces in the popular period designs are placed on sale at surprisingly low prices. Style, Workmanship, Construction as well as the quality of material is far above the ordinary. We aim to give you good value and prompt service.

DINING-ROOM SUITS.

FUMED OAK SUIT—
Buffet, China Closet, Extension Table, Six Chairs.. **149.50**

MAHOGANY SUIT—
Buffet, China Closet, Extension Table **150.00**

GOLDEN OAK SUIT—
Buffet, China Closet, Extension Table **102.00**

BEDROOM SUITS.

AMERICAN WALNUT SUIT—
Bed, Dresser, Chiffonier **94.00**

AMERICAN WALNUT SUIT—
Bed, Dresser, Chiffonier **103.50**

OLD IVORY SUIT—
Nine Pieces **175.00**

BABY CARRIAGES.

Pullman Sleepers, Varnish Finish Reed Bodies.....$16.75 up
Pullman Sleepers, White Enamel Reed Bodies.....$21.50 up

ASBESTOS TABLE MATS, ALL SIZES.

POWLISON & JONES
149-151 E. Front St. Plainfield, N. J.

THE NEW STATEN ISLAND DRY CLEANING and DYING COMPANY
Has Removed to
110 Watchung Avenue
Next to Marchant's
Fancy Dying a Specialty Telephone 1913
BETTER QUARTERS MEAN BETTER SERVICE
And We Have the Best in Plainfield.

The shopper may often reduce the VALUE-GETTING POWER of her dollar to fifty cents—simply through neglecting to read the ads, or to know values—and by buying at "the nearest place."

Did you decide, not long ago, that you could not buy some particular thing because the price was a little too high? See if the store advertisements bring to you today any interesting "news" on this question.

Whitehouse

Willis Myers, principal of the public schools in East Whitehouse, returned yesterday, after a visit to Sergeantsville.

Miss Rose Craft, of East Whitehouse, is visiting her sister, Mrs. Norman R. Barnes, in Plainfield.

Mrs. Christian Moenting and family have moved to the house in East Whitehouse vacated by D. V. St. Vrain and family.

William C. Lane is suffering from grip at his home at Whitehouse Station.

Peter La Tourette has moved his cigar and confectionery store to the new building constructed for it at Whitehouse Station.

The young people of East Whitehouse will hold a social dance in the Bungalow Restaurant Thursday night. The committee includes William C. Melick and Frank A. Stryker.

Miss Ella Ten Eyck returned to Whitehouse Station Saturday from a visit to Battle Creek, Mich.

Miss Mareta Gano, of Monmouth Junction, spent over Sunday at New Germantown with her mother, Mrs. Nora B. Gano.

Garner Seals and family have moved from New Germantown to High Bridge, where Mr. Seals will engage in business.

Charles Eick, of Lamington, took possession Saturday of the coal and lumber business of Eugene Hoffman at Whitehouse Station, which he recently purchased.

Barzilla Conover has moved to the John Henry house at Potterstown and will be foreman of Mr. Henry's farm the coming season.

Joseph L. Ramsey rerturned to Potterstown Sunday, after a visit to Plainfield.

Mr. and Mrs. Charles Moke, of New Brunswick, are the guests of Mrs. Nora B. Gano, at Tewksbury Inn, New Germantown.

William P. Catlin, Jr., of East Whitehouse, returned Sunday, after a visit to his brother, Walter Catlin, in New York.

Mrs. Mary A. Bailey, of Whitehouse Station, is spending a few days with her sister, Mrs. T. L. Newell, in Allentown, Pa.

William P. Catlin, Sr., will leave tomorrow for a trip to Cleveland, O.

Mrs. Abraham F. Hall, of New Germantown, was the recent guest of her sister, Mrs. William C. Swackhamer, at Whitehouse Station.

Mr. and Mrs. William Fleming moved yesterday from East Whitehouse to the former Miss S. E. Kennedy property at Whitehouse Station. Their daughter, Mrs. Gilbert C. Melick, of Newark, is visiting them.

Mrs, Sophia Barrell, of New Germantown, has purchased a lot in Somerville and about May 1 will begin the erection of a new residence thereon. She expects to move to that place.

Several auto loads of members of the Boy Scouts and cadets of the Reformed church at Whitehouse Station will go to Lambertville Friday to attend a boys' convention, which is to be held there for three days.

Casper Sutton and family, of Farmersville, have moved to the Mrs. Mary A. Shurts farm at Potterstown.

TO STOP PRE-SEASON GAMES

The seven straight defeats which the Philadelphia Nationals administered to the Cubs in Florida this year have influenced President Charles H. Weeghman, of the Chicago Club, to decide that the Cubs will hereafter play no pre-season games with teams of the National League. President Weeghman contends that the teams have everything to lose and nothing to gain in the early games, and that defeats tend to weaken the losing club at home. President Weeghman's statement followed the announcement that President B. B. Johnson, of the American League, would advocate a ban on such games between major league teams of the same league.

SEVENTY PRAYER MEETINGS TONIGHT

Last of Services Will Be Held Prior to Opening of Revival on Sunday.

Cottage prayer-meetings to the number of about seventy will be held tonight in the city and borough in preparation for the Biederwolf revival. These will be the last of the cottage meetings, for on Friday night the tabernacle will be dedicated and on Sunday the campaign will open with Dr. Biederwolf and his party in charge. The services for tonight, with list of leaders, follow:

Mrs. A. A. Neumann, 68 Netherwood avenue; Rev. E. S. Ralston.

Mrs. William E. Morris, 1250 George street; O. F. Wahlig.

Mrs. E. S. Ralston, 222 Leland avenue; Rev. C. W. F. Attlee.

Mrs. Charles L. Lewis, 639 Belvidere avenue; Rev. Dr. Birney S. Hudson.

Howard M. Case, 1135 Thornton avenue; J. D. Loizeaux.

Charles R. Banks, 1308 Watchung avenue; Rev. Mr. Bailey.

George Place, 1128 Prospect avenue; R. H. Radford.

N. E. Lewis, 817 Hillside avenue; A. C. Estes.

J. B. Groendyke, 716 Carlton avenue; F. S. Lynn.

Charles Hellyer, 442 East Seventh street; Rev. F. St. John Fitch.

Frank Stout, 1009 Putnam avenue; H. C. Runyon.

E. M. Cave, 542 East Front street; J. H. Manning.

Mrs. Robert Carson, 49 Belmont avenue; Rev. E. C. Conover.

A. Lacey, 112 Netherwood avenue; Rev. Dr. Madison Hare.

George Pentecost, 115 Westervelt avenue; Rev. J. O. McKelvey.

Alexander G. Mair, 125 Belmont avenue; Russell Harden.

A. C. La Boyteaux, 39 Fairview avenue; P. S. Suffern.

Mrs. George Whitely, 9 Steiner place; Mrs. S. Corey.

Mrs. A. H. Stiles, 78 Sandford avenue; M. E. McGrath.

Henry P. Seader, 102 Manning avenue; Horace Martin.

William Van Sickle, 88 Jackson avenue; George M. Rittenhouse.

Mrs. L. C. Sheppard, 28 Somerset place; E. D. Young.

Mrs. Hillman, 30 Duer street; D. C. Harrower.

Mrs. Lena Hellstrom, 312 East Seventh street; Rev. Dr. P. B. Strong.

Mrs. Clara G. Long, 819 Park avenue; E. E. Parvin.

Mrs. John N. Wyman, 404 East Front street; Rev. J. Y. Broek.

Mrs. H. C. Van Emburgh, 331 East Second street; Rev. Dr. J. S. Zelie.

Mrs. L. C. Van Nest, 215 East Fifth street; W. F. Oliver.

F. T. Woodhull, 205 Stelle avenue; leader, Rev. J. B. Lane.

Mrs. Charles Anderson, 55 Laramie road; Nathan Randolph.

Mrs. F. A. Dunham, 606 Madison avenue; J. W. Gavett.

F. J. Hubbard, 109 West Fifth street; Alexander Millar.

Mrs. W. C. Kinney, 828 Arlington avenue; W. D. Murray.

Dr. E. I. Smalley, 410 Central avenue; Rev. F. Y. Linenger.

Miss Nancy Randolph, 418 West Fifth street; Rev. Charles Fountain.

Mrs. William P. Brandegee, 434 West Seventh street; Fred Andrews.

Mrs. Margaret Gary, 116 Central avenue; John Le Matty.

Mrs. John Abbott, 413 West Front street; Charles Van Winkle.

Mrs. P. B. Hodge, 123 Plainfield avenue; Frederick H. Smith.

Day Nursery, 502 West Front street; Rev. C. S. Gillespie.

Mrs. C. D. Manning, 35 Myrtle avenue; L. W. Randolph.

Mrs. A. B. King, 103 Duer street; T. S. Armstrong.

Mrs. B. J. Shreve, 118 Grove street; J. A. Powlison.

Mrs. Frank Bach, 232 Somerset street; F. D. Aungst.

James Church, 243 Somerset street; Mrs. L. H. Matlack.

Hiram Scarborough, 48 Mountain avenue; Hiram Scarborough.

George W. March, 11 Maple avenue; L. H. Hummer.

Henry M. Maxson, 661 West Seventh street; J. Herbert Condict.

E. B. Pierson, 301 Spooner avenue; Benjamin Harris.

Mrs. George N. Karner, 112 Plainfield avenue; J. McClymont.

Mrs. James Spratt, 964 West Fourth street; William Doig.

T. F. Hylan, 1136 West Seventh street; R. F. Louis.

Chester C. Dennick, 1644 West Third street; W. C. Bunn.

Mr. Glicarchs, 1504 West Third street; John Brunn.

Mrs. Henry Apgar, 1335 South Second street; Mrs. Joseph Oakley.

Mrs. Reed Poole, 1228 Clinton avenue; Mrs. John Carter.

Mrs. Joseph Taylor, 15 De Kalb avenue; Miss Mabel Cronce.

Mrs. Coogan, 214 Evona avenue; leaders, Walter Smalley and Joseph Darby.

Rayfield Lines, 1336 West Third street; Alexander Gordon.

Mrs. Frank Stites, 1600 West Third street; Robert Butler.

Frederick Lancaster, 1621 West Second street; H. W. Van Arsdale.

Alvah Rude, 1030 West Third street; leader, Mrs. William Warren.

Mr. Parrettee, 319 Cottage place; leader to be announced later.

Colored:

Mrs. James Sanders, 530 West Fourth street; J. A. Williams.

Mrs. Amelia Cobbs, 639 West Fourth street; leaders, Mrs. Mitchell and Mrs. King.

YALE LOSES GUARD.

Walter L. McGrath, who was counted upon as a surety for guard position on the Yale football team next fall, was dropped from the Sheffield Scientific School yesterday on account of deficiency in studies. McGrath played two years at Exeter, where he made a great record. This is the first blow that "Tad" Jones' embryo football team has received at the hands of the faculty.

FORDS CAPTURE TWO FROM MERCERS AT ELKS' CLUB

ELKS' HOUSE LEAGUE.
Team Standing.

	W.	L.	P.C.	H.S.
Cadillac	16	2	.889	954
Stutz	14	7	.667	850
Ford	13	8	.619	945
Chalmers	11	7	.611	881
Reo	10	11	.476	862
Oakland	8	10	.444	867
Mercer	7	11	.389	831
Oldsmobile	8	13	.381	899
Buick	5	10	.333	853
Velie	4	17	.190	821

Schedule.
Tonight—Buick vs. Velie.

Quake Vail's Ford team wrenched two games from the Mercers in an Elks' Club house tournament match last night. Vail rolled 217.

The scores:

FORD.			
Banks	116	143	150
Haynes	*125	*125	*125
Mosher	138	126	140
Abbott	*135	*135	*135
Vail	217	173	195
	731	702	745
MERCER.			
Sabocher	155	182	109
Taverner	106	152	113
H. Woolston	*145	*145	*145
Crist	98	127	142
Firstbrook	172	138	154
	676	744	663

*Average, less ten pins.

PARENT-TEACHER MEETING.

The Parent-Teacher Association of the Franklin School will hold a meeting in the school auditorium tomorrow afternoon at 3:30 o'clock. A number of the children of the school will render several vocal selections, and Miss Noel Bullock, the school principal, will address the gathering with a story of the Southern trip, from which she recently returned. Refreshments will be served.

EACH GIVEN A FINE.

Charles Cassett, the negro who tried to annul Plainfield's "blacklist," and John O'Malley, the man who put him out of a saloon, were arraigned in police court this morning on charges of disorderly conduct. Casset was fined $20 or 40 days, and O'Malley $10 or 20 days. O'Malley paid his fine.

OFFICIAL BOARD MEETING.

A meeting of the official boards of all of the co-operating churches will be held in the Crescent Avenue Presbyterian church tomorrow evening, following the union prayer meeting. It is expected that the members of the different boards will attend this prayer service.

LAFAYETTE LOSES OPENER.

Easton, Penn., April 4.—In a long-drawn-out game of seven innings, Lafayette opened the baseball season on March Field yesterday afternoon and suffered defeat at the hands of the Amherst team by a score of 7 to 2.

Suburban Transit Company

Leave Plainfield for South Plainfield—Week days—a6.30, a7.20, 9.00, 11.45, 1.00, 2.00, 4.00, 5.00, 6.10, b9.00, 10.30, 11.15. Sundays—9.00, 12.00, 2.00, 4.00, 5.00, 9.00.

Leave South Plainfield for Plainfield—Week days—a7.00, a7.45, 9.30, 12.05, 1.35, 2.30, b4.30, 4.20 except Saturday, 5.30, 7.30, b9.30, 10.50, b11.45. Sundays—9.30, 12.15, 2.30, 4.30, 5.30, 9.30.

Leave Plainfield for Watchung—7.00, a.15, f10.00, b1.00, g3.00, 4.15, b6.20.

Leave Watchung for Plainfield—8.00, 9.50, f11.15, b2.20, g3.45, 5.35, g7.30.

Leave Plainfield for Warrenville—d6.45, e8.15, 5.20, f10.00, g3.00, g6.20.

Leave Warrenville for Plainfield—7.40, f11.00, g3.30, g7.15.

Leave Plainfield for Stirling—8.15, b1.00, 4.15.

Leave Stirling for Plainfield—8.[illegible]9, b2.00, 5.15.

(a) Except holidays.
(b) Saturdays only.
(c) Except Saturdays.
(d) Daily except Sundays, holidays Monday mornings, and mornings afte holidays.
(e) Monday mornings and mornings after holidays.
(f) Sundays and holidays only.
(g) Saturdays, Sundays and holidays.

R. W. CAMPBELL, Mgr., 310 Park Ave 'Phone 130 Plainfield.

HERE'S SOMETHING NEW

BARNARDS NUT BREAD

Has a rich walnut flavor, 10c a Loaf.

Try it, you'll like it.

R. H. BARNARD

Baker and Caterer
Woodhull and Martin's
Telephone 1560.

tues fri- tf

James C. Hansen
DECORATOR
Dealer in
PAINTS, OIL, GLASS, VARNISHES, ETC.
141 East Front St., Plainfield, N. J.
Distributor of John W. Masury & Son's Pure Colors, Ready Mixed Paints, Etc.

1916 WALL PAPERS
IMPORTED and AMERICAN GOODS
C. CONOVER & CO
Decorators, Painters and Paper-Hangers, Window and Plate Glass.
115 Elmwood Place. Tel. 1145.

We will appreciate an opportunity of figuring on your building material requirements. We guarantee the quality, and we know our prices are right.

BOICE RUNYON CO.
Park at North Avenue
Established 1837.
Coal, Lumber and Masons' Materials.

MOTHS

Now is the time to protect your garments, etc., from the destructive moths.

CEDAR OR LAVENDER MOTH-ALINE, 15c pkg., 2 for.....25c
Tar Paper, 40x48, sheet.....5c
Cedar Moth Bags with patent hangers.....65c up

Drugs and Toilet articles at popular prices.

S. & H. Green Stamps or Hamilton Coupons with all your drug store needs.

Schreiner Bros.
Reliable Prescription Druggists
Park Ave. and Second St.
Free Deliveries to Any Part of the City.

HEADQUARTERS FOR
GIBSON'S RYE
E. C. WESTCOTT
115 East Front Street

PLAINFIELD WINDOW CLEANING COMPANY
H. MAASTRICH, Prop.
Stores, Offices, Private Residences, New Buildings Cleaned, Scrubbed and Oiled. Office, 121 Liberty St.; Tel. 1945.

EXPERT FOOT DOCTOR
For All Foot Ills—Do Yours Need Attention?
Albert Cohn, D. S. C.
Surgeon Chiropodist
148 E. Front St. Silbert Bldg.

MORTALITY REPORT GIVEN FOR FEBRUARY

There Were 3,838 Deatns Recorded in the State During the Month.

Trenton, April 4.—According to figures given out at the office of the State Department of Health there were 3,838 deaths tabulated as occurring in New Jersey during February, 1916, 3,793 being of residents and 45 of non-residents, which gives a resident death rate of 15.60 for the month. By age periods there were 622 deaths among children under one year, 258 deaths of children over one year and under five years, and 1,376 deaths of persons aged sixty years and over.

A decided decrease is shown in the total number of deaths, and also in deaths for each of the selected age periods. The death rate for the month also shows a decided decrease.

Particular attention is called to the deaths from typhoid fever, only three having taken place in the State, and this is probably the lowest number of deaths from this disease that has ever occurred in a single month in the history of New Jersey vital statistics.

Deaths from pneumonia, tuberculosis and diseases of the respirtatory system continue about normal for this period of the year.

The non-residents who died in the State for the month were from the following places: New York city, 12; New York State, 10; Philadelphia, 8; Pennsylvania, 7; Maryland, 2; Connecticut, 3; Wisconsin, 1; two foreigners on steamers.

The following table gives the number of deaths from certain selected causes for February, 1916, together with the average number for the previous twelve months:

	Feb., 1916.	Ave. for prev. 12 mos.
Typhoid fever	3	16
Measles	59	70
Scarlet fever	3	8
Whooping cough	29	24
Diphtheria	31	41
Malarial fever	0	1
Tuberculosis of lungs	358	319
Tuberculosis of other organs	49	47
Cancer	185	188
Diseases of nervous system	394	304
Diseases of circulatory system	574	491
Disease of respiratory system (pneumonia and tuberculosis excepted)	318	209
Pneumonia	451	278
Infantile diarrhoea	51	184
Diseases of digestive system (infantile diarrhoea excepted)	147	191
Bright's disease	305	288
Suicide	23	40
All other diseases or causes of death	803	696
	3,793	3,345

ASK FOR and GET
HORLICK'S
THE ORIGINAL
MALTED MILK
Cheap substitutes cost YOU same price.

The Great Dress-Up Army

Is swelling its ranks with more new recruits every day.

"PREPAREDNESS FOR SPRING" is the watchword and "BUY AT ROTHBERG'S the rallying cry.

We're fully "prepared" to help YOU prepare for the joyous "Dress-up" season by fitting you in the newest ideas in "THINGS MEN WEAR"

Suits and Topcoats—
$12 $15, $18, $20 to $25.

Rothberg's
"Things Men Wear"
Stein-Bloch Smart Clothes.
206 W. Front St.
Plainfield, N. J.

COMB SAGE TEA INTO GRAY HAIR

Darkens Beautifully and Restores Its Natural Color and Lustre at Once.

Common garden sage brewed into a heavy tea, with sulphur and alcohol added, will turn gray, streaked and faded hair beautifully dark and luxuriant. Mixing the Sage Tea and Sulphur recipe at home, though, is troublesome. An easier way is to get the ready-to-use preparation improved by the addition of other ingredients, costing about 50 cents a large bottle, at drug stores, known as "Wyeth's Sage and Sulphur Compound," thus avoiding a lot of muss.

While gray, faded hair is not sinful, we all desire to retain our youthful appearance and attractiveness. By darkening your hair with Wyeth's Sage and Sulphur Compound no one can tell, because it does it so naturally, so evenly. You just dampen a sponge or soft brush with it and draw this through your hair, taking one small strand at a time; by morning all gray hairs have disappeared. After another application or two your hair becomes beautifully dark, glossy, soft and luxuriant, and you appear years younger. Wyeth's Sage and Sulphur Compound is a delightful toilet requisite. It is not intended for the cure, mitigation or prevention of disease.—Adv.

WHY NOT HAVE YOUR BATHROOM TILED?
Bathroom, laundry and kitchen work a specialty.
Fireplaces, porches and vestibules tiled.
THOMAS H. ROSS
The Tiler
208 Watchung Avenue,
Plainfield, N. J.
Telephone Connection

SAVED THE CITY $7,000

(Continued from page 1.)

ures in dollars and cents upon the value of these concessions to the city, but it can be estimated approximately as follows:

Light furnished to city offices, etc., without charge, 1915	$2,070.00
Telephone service furnished without charge, 1915	1,098.00
Amount paid by street railway company for its share of pavement and street maintenance 1904-1915 inclusive, 12 years, aggregate $38,924.09—yearly average	3,242.00
Use of subways and other concessions, value estimated annually	589.00
Total annual value	$7,000.00

Seven thousand dollars per year is the interest at five per cent. on $140,000. Regarded from that point of view these "free service" contracts are worth today that sum to the city. As time goes on the lighting contract at least will increase in value because more light will be required as the number of city offices increases. Regarded from another point of view, namely, that as the tax rate for city purposes (eliminating county, State school, etc.), is less than ten dollars on the one thousand dollars of assessed valuation, it appears that it would absorb the entire city tax on $700,000 worth of property to raise the money which we now receive without charge.

Very respectfully,
CHARLES A. REED,
Corporation Counsel.

Councilman Hylan reported back the bids of C. M. Meeker and J. F. Burke for the repair and resurfacing of public streets. That of the J. F. Burke Company was the lowest.

A petition from the Netherwood Resident's Association calling attention to the absence of sidewalks in that section and asking that all streets be repaired was received and referred to the committee on streets.

Andy Putila, a resident of Netherwood, also sent in a petition for the improvement of sidewalks, which went to the same committee.

The report of Building Inspector Doane, which showed that 37 permits had been issued during the month of March was received and filed.

Upon resolution introduced by the finance committee $5,000 was transferred from the fire to the general fund.

A resolution permitting the New Jersey Sewerage Works Association, of which Chemist John Downs, of Plainfield, is president, to use the Council chamber April 18, was passed.

An ordinance based on the request of Frank P. Stone that the city accept and improve Stelle avenue from Grant to Hobart avenues was passed on its first and second readings, and a resolution setting May 1 as the date for a public hearing on this subject was passed. An ordinance to establish grades on Sumner avenue, Stelle avenue, Clinton avenue and Hobart avenue and fixing May 1 as the date for a public hearing was also passed on the first and second readings.

Bids for crosswalks and culvert material for the year were received and referred to the streets committee.

Upon motion of Chairman Hylan, of the street committee, an ordinance was passed on two readings naming A. H. Atterbury, A. E. Smith and J. F. MacDonald as commissioners to assess the benefits and damages of the widening of Central avenue. April 21 was fixed as the date for the first public hearing on this improvement.

An ordinance calling for further additions to the sewer system was passed on its third reading.

The application of George Yorke for a license as auctioneer was granted. Upon motion of Councilman Graves applications of the following people to do a junk business was granted: M. Michaelson, John Areno, John S. Haskard, auto and horse and wagon, Frank W. Finn, Samuel Robinowitz and S. Kline.

Mayor Calkins, as chairman of the City Hall building committee, submitted the following report which was received and filed:

Plainfield, April 3, 1916.

To the Honorable Common Council:

Pursuant to action taken at your last meeting, the City Hall building committee reports that the program for a competition for the selection of an architect, as approved by your honorable body at its last meeting, with a few minor changes as to details, has been issued and that the competition is now in progress. All local architects who had stated a desire to compete have been invited to do so, and have accepted. In addition eight New York firms have accepted invitation to take part in the competition. The responsibility for their selection has been placed with our architectural adviser, C. Aubrey Jackson, as well as the terms upon which they have been invited. The competition will be closed on April 20. The jury of award will consist of Mayor Calkins, Councilman Thomas F. Hylan and three non-competing architects to be selected by the adviser. The selection of the architect will not commit the city to the adoption of his winning design to the exclusion of such modification as the building committee may require. The city will also have the right to make use of such features of the second and third best designs as may seem of merit. The competition is based on an estimated total cost of $80,000 for the building; but this estimate (which has been fixed solely for the purpose of the competition, after consultation with all city departments as to their requirements, with reasonable allowance for growth, and on a fire-proof basis) is also subject to a final determination by the Common Council as to the amount to be expended for the project.

Further reports will be made to your honorable body from time to time.

City Hall Building Committee,
LEIGHTON CALKINS,
Mayor and Chairman of Committee.

MERCHANTS WANT PERMANENT ROOM

Rest Depot for Shoppers Urged at Business Men's Ass'n Meeting Last Night.

As the result of an experiment attempted by the Plainfield Business Men's Association Prosperity Dollar Day committee on February 29 last, an agitation has sprung up among local merchants for the establishment of a permanent rest room in the central portion of the city, and this subject was discussed at length during the session of the association last night. John J. Varley, chairman of the committee which was responsible for opening a rest room on Dollar Day, is one of the most enthusiastic advocates of a permanent resting station, and he is backed up by the entire membership of the association. The maintenance of the room, it is claimed, would cost little if every merchant did his share and the benefits derived therefrom would be great.

It is a well-known fact that many out-of-town shoppers were attracted to Plainfield on Dollar Day primarily because they were provided with this accommodation, many of them welcoming the opportunity to leave their children at the rest room with the matron in charge until they had completed their shopping tour. Numerous shoppers called the attention of the storekeepers to the fact that they had not been able to take advantage of many previous sales simply because it was practically impossible to solve the child question. The average shopper does not want an infant tagging at her heels and does not care to carry a child in her arms while buying in stores.

Although no definite action was taken in the matter of establishing a permanent rest room, the association has the subject under advisement, and it is likely that something will be done along this line in the near future.

INSPECT GEORGIA'S RAILROAD.

Atlanta, Ga., April 4.—The members of the Western and Atlantic Railroad Lease Commission will meet here today. This commission was appointed to make some disposition of the railroad property, which is now owned by the state, by the expiration of the present lease to the Louisville and Nashville. Experts have been making a survey and appraisal of the railroad, and the commissioners will probably make a tour over the railroad this week to ascertain its exact condition.

JERSEY MURDER CASE.

Freehold, N. J., April 4.—The trial of Joseph Romano, charged with the murder of Pasquale Granato near Keyport, will begin today before Judge Ralitsch. The accused man was a flagman employed on a railroad crossing near Granato's farm. As Granato left his farm on the evening of June 24 last, Romano intercepted him and, without having had previous trouble, so far as is known, shot him.

EXHIBIT AT TENNESSEE.

Knoxville, Tenn., April 4.—The Bureau of Foreign and Domestic Commerce of the Department of Commerce has sent an extensive exhibit to the exposition of the merchants and manufacturers of Tennessee, which opened here today. The exhibit includes charts, trade statistics and a vast number of samples of goods required in foreign markets.

CONGRESS OF MOTHERS OPENS.

Nashville, Tenn., April 4.—The National Congress of Mothers and the Parent-Teacher Association opened a big convention here today, with women delegates present from all sections of the country. It is the twentieth annual convention, and the attendance is unusually large. Mrs. Frederick Schoff, of Philadelphia, the national president, is presiding.

Mr. and Mrs. Emil Pierson, of 1283 East Second street, on Sunday entertained Mr. and Mrs. John Kretzel and daughter, of Dunellen; Mrs. Oscar Pierson and daughter, Helen, of North Plainfield, and Mr. and Mrs. W. J. Nickerson and son, of this city.

PLAINFIELD THEATRE
Counihan & Shannon, Props. and Mgrs.
The House of Varieties

Today and Wednesday
Matinee, 2:15—5c and 10c.
Eve., 7 to 11—10c, 15c, 25c.
A BIG TIME SHOW OF CLASS
Special Return Engagement
"The Pearl of Pekin"
PRINCESS JUE QUOUN TAI
in a Novelty Offering
The Musical Comedy Maids
HAZEL CROSBY and FLORENCE CAMPBELL
The Classiest Girl Act in Vaudeville
STANLEY & BURNS
High Steppers
KEITH & ARTHUR
Different Than the Res
BROWN & HOPPER
Classy Comedians
AMERICAN ATHLETE
A Marble Statue
Latest Feature Photoplays.

SPECIAL WEDNESDAY
7th episode "MARY PAGE"

SPECIAL THURSDAY
6th Episode "IRON CLAW"

THURSDAY, FRIDAY, SATURDAY, April 6, 7, 8,
SYLVESTER SCHAEFFER
and his own company, including OTA GYDI, Court Violinist to the King of Spain, MLLE. MARYON VADIE, America's Wonderful Dancer; MR. JOS. HESS and PARTNER, famous ballroom dancers. Other special features.
Matinee, 2:15—10c, 15c, 25c
Evening, 8:15—
15c, 25c, 35c, 50c, 75c
SEATS NOW ON SALE.
N. B. This will be Mr. Schaeffer's last American engagement as he sails for Australia April 10th for a two year tour of that country.

MONDAY, APRIL 10,
Matinee and Night
A Regiment of Sure Fire Gloom Dispensers
"THE MIDNIGHT MAIDENS"
With ROSS SNOW and PETE CURLEY and the niftiest bunch of girls imaginable.
Matinee, 2:15—25c, 35c, 50c.
Evening, 8:15—
25c, 35c, 50c, 75c, $1.00
Seats Now on Sale.

IF KIDNEYS ACT BAD TAKE SALTS
Says Backache is Sign You Have Been Eating Too Much Meat.

When you wake up with backache and dull misery in the kidney region it generally means you have been eating too much meat, says a well-known authority. Meat forms uric acid which overworks the kidneys in their effort to filter it from the blood and they become sort of paralyzed and loggy. When your kidneys get sluggish and clog you must relieve them, like you relieve your bowels; removing all the body's urinous waste else you have backache, sick headache, dizzy spells; your stomach sours, tongue is coated, and when the weather is bad you have rheumatic twinges. The urine is cloudy, full of sediment, channels often get sore, water scalds and you are obliged to seek relief two or three times during the night.

Either consult a good, reliable physician at once or get from your pharmacist about four ounces of Jad Salts; take a tablespoonful in a glass of water before breakfast for a few days and your kidneys will then act fine. This famous salts is made from the acid of grapes and lemon juice, combined with lithia, and has been used for generations to clean and stimulate sluggish kidneys, also to neutralize acids in the urine so it no longer irritates, thus ending bladder weakness.

Jad Salts is a life saver for regular meat eaters. It is inexpensive, cannot injure and makes a delightful, effervescent lithia-water drink

NEW JERSEY CENTRAL

TRAINS LEAVE PLAINFIELD.

For New York—2.10, 3.41, 5.08, 5.40 (7.26 except holidays), 7.41, 7.44, (7.55 except holidays), 7.58, 8.12, 8.30 (except holidays.52 except holidays), 6.27, 6.55, 7.22, days), 8.36, 8.42, 8.59, 9.29, 9.53, 10.26, 11.27, 12.12 p. m.; 12.34, 12.58, 1.49, 2.20, 2.25, 2.39, 2.55, 3.11, 4.01, 4.13, 4.36, 5.39, 6.25, 6.47, 7.41, 8.27, 9.27, 9.30, 10.15, 10.36, 11.43 p. m. Sunday—2.10, 3.41, 5.40, 7.23, 7.58, 8.52, 9.34, 9.40, 10.37, 12.12 p. m., 12.29, 12.58, 1.17, 2.09, 2.15, 2.55, 3.17, 4.29, 5.34, 6.57, 8.14, 8.13, 8.27, 8.35, 8.39, 9.27, 10.20, 10.36 p. m.

For Newark—5.08, 6.27, 6.55, (7.05 through train to Newark), 7.41, 8.36, 9.29, 10.26, 11.27 a. m., 12.34, 12.58, 1.49, 2.39, 3.11, 4.13, 4.36, 5.39, 6.25, 6.47, 7.41, 8.27, 9.30, 10.36 p. m. Sunday—7.23, 8.52, 9.34, 10.37 a. m., 12.29, 12.58, 1.17, 2.09, 2.55, 3.17, 4.29, 5.34, 7.14, 8.13, 8.35, 8.39, 9.27, 10.36 p. m.

For Easton, Bethlehem, Allentown and Mauch Chunk—5.15, *8.20, 9.44, 11.27 a. m., 2.00, 5.24, 5.44 (6.59 to Easton) p. m. Sunday—5.19, *9.44, 10.57 a. m., 1.58, 5.44, 7.05 p. m.

For Wilkesbarre and Scranton—5.18, 9.44 a. m., 5.44 p. m. Sunday—5.19, 10.57 a. m., 5.44 p. m.

For Red Bank, Long Branch and Asbury Park, etc.—3.41, 8.12, (9.53 a. m. Red Bank), 11.27 a. m.; 12.34 Saturday only), (12.58 Red Bank only), (3.11 Red Bank only), 4.13, 4.36, 6.25, 8.27, 11.43 p. m. Sundays—3.41, 8.52 a. m., (9.40 Red Bank only), (2.15 Red Bank only), 3.17, (8.13 Red Bank only), 8.35 p. m.

For Atlantic City—3.41, 9.53 a. m. (12.34 Saturdays only), 3.11 p. m. Sundays—9.40 a. m., 2.15 p. m.

For Philadelphia—4.38, 7.39, 9.02, 10.43, 11.54 a. m., 12.42, 1.54, 2.45, 4.45, 5.12, 6.47, 8.47, 9.46, 10.46 p. m., 1.20 a. m. Sunday—9.02, 9.39, 9.57, 10.39, 10.43, 11.41 a. m., 12.42, 1.44, 2.45, 3.42, 4.39, 4.45, 4.56, 3.39, 6.39, 6.47, 8.47, 9.46, 10.55, 11.54 p. m., 1.20 a. m.

For Baltimore and Washington.—Daily 9.02, 10.43 a. m., 12.42, 2.45, 5.45, 6.47 p. m. *Except Mauch Chunk. 5 2 '15

Photographs of Plainfield property For Sale or Rent on file for inspection. All kinds of Insurance.
EDMUND RUSHMORE
REAL ESTATE AND INSURANCE,
SINGER BUILDING, NEW YORK.
10 19 6 mos tu-th-s

PROCTOR'S
CONTINUOUS 2 TO 11 P. M.
10c Unparalleled Photoplays 10c
CHANGED DAILY
A Stunning Collection of Incomparable Photoplays

TODAY—Big Double Program.
LILLIAN GISH
(Heroine of "The Birth of a Nation")
in
"DAPHNE and THE PIRATE"
An Extremely Thrilling Historical Drama

HELEN WARE
in
"SECRET LOVE"
A Human Interest Story of Appealing Qualities

"THE JUDGE" Keystone Comedy
The 5th Episode of "MARY PAGE"

WEDNESDAY
Another Big Program
Wm. Fox Presents
VIOLET HORNER
In
The Marble Heart
Produced by Herbert Brenan and Florence Reed in
"A WOMAN'S LAW,"
A Pathe Feature

6th "THE IRON CLAW"
With PEARL WHITE

THURSDAY
Triangle Presents
WM. S. HART
In
"HELL'S HINGES"
A Powerful Western Story

"WIFE AND AUTO TROUBLE"
Keystone Comedy

Coming, Wednesday, April 12—THEDA BARA in "GOLD and THE WOMAN."

"After taking a chance many a man wishes he could put it back where he got it."

Don't Take a Chance with Your COAL Buy
"Hotterheat"
WADLEY & GOODENOUGH
208 Madison Ave. Tel. 13

REDUCTION SALE

Reduction prices apply to every article of Furniture or Bedding throughout our entire store. We are compelled to dispose of stock on hand to make room for Spring goods and former prices are not considered.

FURNITURE

Good Furniture is always in demand, then why not take advantage of this saving by placing your order during this Reduction Sale. Come in and talk it over. Deliveries made later if you request it.

Vacuum Cleaners $3.98 to $7.00

L. B. VAN CAMP
Front and Somerset Sts

A Full Line of
Flower Pots
Fern Pans and Jardiniers
JOSEPH W. GAVETT
318 WEST FRONT STREET

Are you thinking about a new hat? Why not look up your old one and bring it to us for our estimate and advice? We'll tell you whether it will pay you to have it renovated or not. Ten to one our work in cleaning and blocking will make it look as fresh as when new and will double the length of service; saving you the price of a new hat.

HERSEY HAT M'F'G AND RENOVATING COMPANY
130 Park Ave.

tu th s

THE CLANG OF THE ENGINES

hoarse shouts, the sound of running feet. You awake with a start, terror gripping at your heart at the thought of losing your home. And then you remember that you are insured with the Martin Co. Agency and fear vanishes, for your loss will be made good immediately.

FREDERICK A. MARTIN CO
(Successor to Elston M. French and J. C. Pope & Co. Insurance Agency)
171 NORTH AVENUE Telephone 2804
Insurance Mortgages Real Estate
The Oldest Insurance Agency in This City.

W. & J. SLOANE

New Designs and Color-effects in

SUMMER RUGS

Including Many Attractive Novelties Suitable for Porches and Sun Rooms

Willow Grass Rugs—Our most popular Grass Rug. Suitable for indoors as well as porches. Plain and figured effects. Various sizes, from 3 x 6 ft. to 9 x 15 ft., at *$1.55 to $11.25.*

Rag Rugs in a profusion of quaint, old-fashioned effects; made of entirely new materials. Many sizes, from 30 x 60 in. at *$1.10 to $5.50*, to 9 x 12 ft. at *$10.00 to $38.50.*

Imported Oval Rush Rugs—Plain centers with black mixed borders. Sizes from 3x6 ft. at *$2.00*, to 11.8x15 ft. at *$18.00.*

"Lakewood" Oval Rush Rugs—Made in Japan, these are the best of the imported novelties for exposed porches. Plain natural color with or without black braided borders. Sizes from 30 x 60 in. at *$2.75*, to 10.6 x 13.6 ft. at *$30.00.*

Heavy Imported Rush Rugs—Hand-made in blocks about 20 in. square—the only Rush Rug that can be made in almost any required size.

Old-Fashioned Hand-Braided Wool Rugs in a variety of unusual, bright-colored effects.

Genuine Navajo Indian Rugs in native bold, striking designs. Very small and large sizes.

Japanese Matting Seamed Rugs in characteristic designs. Size 6 x 9 ft., *$2.40*; 9 x 9 ft., *$3.60*; 9 x 12 ft., *$4.75.*

Japan and China Mattings of the best qualities, at $16 and upward per roll of 40 yards.

Imperial Smyrna Rugs—*Reduced*

Sizes 18 x 36 in., regularly $1.60, at *$1.10*, to 3 x 6 ft., regularly $5.65, at *$3.95*. Other sizes at similar reductions.

FIFTH AVENUE & 47TH STREET, NEW YORK

RESUME OF LOCAL RECREATION ACTIVITIES

Sixth Annual Report of Board of Commissioners Show Much Accomplished.

The sixth annual report of the Board of Recreation Commissioners submitted to the Mayor and Common Council of the city, show the disbursements for the year ending December 31, 1915, to be $2,327.65, with a balance on hand of $70.79. The four school playgrounds were opened on July 5 and closed on August 27. During this period the total attendance at the grounds numbered 35,755 children. Exhibitions were held on the individual playgrounds during September, at which time the children participated in folk dancing, various playground games, and exhibited work accomplished during the season, such as basket work, molding in clay, and handiwork of various sorts. These exhibitions on the individual grounds were attended by a large number of citizens residing in the neighborhood of the school grounds, and many of the parents of the little children found pleasure in attending, who heretofore could not attend the combined exhibition such as was held in previous years at Parker Field.

The weather during the season was very rainy and lessened somewhat the attendance compared with year before. However, the efforts of the different supervisors were such as to give great satisfaction, and there is no doubt but that much important and gratifying work was accomplished in providing healthful exercise and play to the children during the summer months, centering their play attention to these organized supervised playgrounds, other than seeking their recreation in the streets.

There were no professional games at the field last year. Those participating in field sports numbered 4,151; those exercising on the playground apparatus numbered 2,702; those using the tennis courts, 1,913. For eight weeks before the regular season opened there was an average of thirty people playing tennis at the field each day. The High School basketball team used the field for practice and the regular games of the schedule. On the opening of the school fall term the High School football team used the field daily. There have been ninety baseball games at Parker Field this year. Track meetings and field games proved especially popular, a large number of boys and men gladly participating. The commissioners are very anxious that the work of the commission shall grow in value to the community.

LEADING GOLF PROS ON WAY HOME FROM SOUTH

As far as the golf professionals are concerned the Southern season is over, and most of the well-known players have returned to their Northern stamping grounds or are on their way there. Alec Smith, former national open champion, who has been in charge of the Belleair course in Florida for the winter, arrived in New York yesterday and continued his journey to Wykagyl. The three short holes on the Wykagyl course, the fifth, sixth and seventh, that impeded contestants on crowded days last season, are being reconstructed so that a long hole will alternate with a short one, and the former champion's expert advice will be sought in the new arrangement. MacDonald Smith, who recently won the West Coast open championship at Belleair, has also returned, and he will probably remain with Alec at Wykagyl this summer. Others who have returned or are now on their way north are Jack Hobens, of Englewood; George Low, of Baltusrol; Gil Nicholls, of Great Neck; Tommie Kerrigan, of Siwanoy; Walter Hagen, of Rochester, and Tom McNamara, Western open champion. MacNamara has had one of the poorest Southern trips of his career. The Western open champion usually makes a great showing on the Southern courses, but so far this season he seems to be off form.

DR. CHARLES A. RAACH.

Dr. Raach has been in Plainfield for more than a week making preparations for the big Biederwolf evangelistic campaign that starts next Sunday. To day he is visiting local shops with members of the Plainfield committee aranging for shop meetings during the campaign. Dr. Raach has charge of all shop work with the Biederwolf party.

German Valley and Chester.

Mrs. Theodore Nunn has returned to her home after a stay of nearly a week with Mr. and Mrs. Watson Apgar of Farmersville.

Mrs. Lloyd Fleming returned Friday from a visit to her mother, Mrs. Louise Nunn, of Morris Plains. Mrs. Nunn accompanied her daughter to this place for a brief visit.

James Hosking returned yesterday to his home at Newark, after visiting Mr. and Mrs. Frank Pfeiffer.

Mr. and Mrs. Franklin J. Wiley entertained over the week-end their youngest daughter, Miss Ruth Wiley, of Rockaway Valley.

Miss Iva Nunn is kept to her home with tonsilitis.

William Kless spent the week-end at Irvington with his parents, Mr. and Mrs. Albert Kless, Sr.

Archibald P. Down moved Saturday to the tin and plumbing store of Mrs. Louise Stephens.

Hilman Ader, of Blairstown, is spending several days with his brother and sister-in-law, Mr. and Mrs. Percival Ader.

Mrs. E. Christie Welsh has been ill with grip for a week.

Following a visit at the home of her sister, Miss Iva Nunn, Mrs. Edward Garrabrant has returned to her home at Mendham.

Mrs. F. C. Harder, of 832 Madison avenue, has returned from a week's stay at Frankford, Philadelphia.

INHERENT RIGHTS BASED ON SCRIPTURE

Dr. Henry T. Fowler Gives Instructive Talk on "Old Testament."

"Old Testament Religion and American Ideals" was the subject of the first of two lectures given at Grace Episcopal church last night by Dr. Henry Thatcher Fowler, professor of Bible literature of Brown University under the auspices, of the Bible Readers' League of the church. Dr. Fowler will give his second lecture this evening, completing the course arranged for the Lenten season.

Dr. Fowler in his talk last night emphasized the importance of the inherent rights of the people, declaring that they were founded on Old Testament Scripture from which our system of government was obtained. He referred to the Pilgrims which came to this country on the Mayflower, some of whom thought that being far from their home they would be under no law or order.

This thought was quickly dispelled, however, for a majority decided that there should be law and order and what is known as the famous compact was signed in 1620 and as a result an unorganized body of adventurers became a body politic and Plymouth Colony was established.

Dr. Fowler ably discussed the tendency to voluntary federation and the right of the majority to govern. He said that the inherent right doctrine was conceived long before Rosseau and Locke and subsequent development shows that the early settlers came out of an atmosphere of love of liberty. The speaker said that Cromwell had preached government by and for the people which eventually resulted in breaking down monarchial power for the first time in comparative modern days. The fact was that the first literature of the people was the Bible and the Old Testament, particularly the Pentateuch, which was read by the thinking people who soon afterward began to form the centre of influence in England.

Dr. Fowler in his lecture tonight will continue an exposition of his subject of last night.

SCHWAB READY TO AID GOVERNMENT

Tells Bethlehem Directors Federal Armor Plant Bill Would Mean Loss.

Newark, April 4.—At the annual meeting of stockholders of the Bethlehem Steel Corporation this afternoon, Charles M. Schwab said:

"It is my duty to call the attention of the shareholders of this company to the fact that the Senate has passed a bill appropriating $11,000,000 to construct a government armor plant with a capacity of 20,000 tons a year, which capacity is far in excess of the average annual requirements of the United States Government for many years. That bill is now pending before the House of representatives. Your company has invested some $7,000,000 in an armor plant. Should a government plant be built that investment will be rendered practically valueless. Of course this investment is only about five per cent. of the total investment in your various properties and the total armor business is less than three per cent. of your gross annual turnover. We are prepared to manufacture armor for an indefinite period at any price which the Federal Trade Commission shall after an examination of all the facts decide to be fair and reasonable. I desire to say in the most equivocal terms that no representative of the Bethlehem Steel Co. is seeking or has sought to influence legislation as to the size of naval or military expenditures. That is not our business. Our business is to serve the United States Government just in so far as the Government may elect to avail itself of our services."

W. M. Barnum, Pliny Fisk, E. G. Grace and H. S. Snyder, whose terms as directors expired, were re-elected for three years.

Westfield.

Atlas Lodge, F. and A. M., held a past master's night last night at Masonic Hall. Guests from all parts of the county are expected.

E. S. F. Randolph expects to start two new houses this week in the Terrace Park section. The prospects are that building will be very active here this spring.

Work will be commenced this week to complete the Shackamaxon golf links, to get them ready for play July 1. The club house is being remodeled and will be completed in about a month.

CELEBRATE GOLDEN WEDDING.

Mr. and Mrs. Henry C. Corsa, who are numbered among Plainfield's well known residents, will observe the fiftieth anniversary of their wedding at their home on Putnam avenue tonight. A large number of invitations have been issued, and it is probable that one hundred relatives and friends will be in attendance. Mr. and Mrs. Corsa were married at West Farms, New York, on April 4, 1866, and of the bridal party only one of the bridesmaids, Mrs. Andrew Coles, of Williamsbridge, is a survivor. She is expected to be among those present tonight.

—Try Press want ads. They pay.

DEMANDS FACTS ON SEWER WORK

Michael Gallagher Asks Questions of Dunellen Common Council.

CROWD AT MEETING

Objects to Contract Being Continued by Corbin Company, But All His Criticisms Are Met and He Leaves Satisfied.

Michael R. Gallagher was present at last evening's session of the Dunellen Common Council to make protests and ascertain certain facts about the sewer work. He said he was anxious to know many thing because of the fact that $45,000 additional is needed to complete the system. It was generally known about town that Mr. Gallagher was going to be present and seats in the Council chamber were at a premium after the meeting was called to order.

Mr. Gallagher did not have to ask for the floor. He was introduced by Mayor E. B. Lathom. His Honor incidentally congratulated Mr. Gallagher upon his large following and expressed the hope that he would come out to all the meetings and bring his friends with him so that he and they would be able to keep in close touch with what the Council is doing.

Mr. Gallagher started off by saying that he as a citizen and a taxpayer wished to enter a protest against the H. K. Corbin Company being allowed to do any more of the sewer work where a unit price was not given. He said that he didn't think the Council had the right to let them do such work in the first place as he said that if his recollection served him right there was an ordinance which restricted the municipal body from doing so without advertising for bids. He spoke of the cost of $5,500 accruing to the borough for placing 150 feet of sewer pipes under the Grove street railroad crossing and termed this pure robbery and nothing else upon the part of the Corbin firm. In this connection he said that certain of the men engaged in the task of laying the pipes under the crossing for the Corbin firm had stated in Taylor's hotel at different times while there for refreshment that they had been told to take their time in doing the work by their employers who said they were being well paid for it. H. K. Corbin, who was present, jumped to his feet and took strenuous exception to this statement. He said that the work was half completed before it was known that it was going to be paid for as an extra by the borough. He asked the Mayor if this was not so and His Honor nodded his head in assent. In explaining the slow progress made with the work, Mr. Corbin said that the task was a most difficult one.

In continuing his attack against the Corbin firm, Mr. Gallagher said that it had come to the borough poorly equipped to do the work. In this connection he mentioned the pumps which were unable to keep the water out of the trenches and had resulted in laborers idly standing around. This he said had resulted in additional expense to the borough.

Mr. Gallagher said that he saw by the sewer report that the town was paying the Corbin firm $35 a thousand feet for lumber for sheathing purposes which the firm was having delivered here at a cost to them of $26 per thousand feet. He said that he had been told that H. S. Garretson, of the Dunellen Lumber and Stone Company, had offered the Council to furnish this lumber at a cost of $30, and that it had not been accepted. The Mayor said he had no recollection of any such offer being made. Mr. Gallagher said that Henry S. Garretson had told him himself that he had made such an offer. Mr. Gallagher here turned around and asked if Mr. Garretson was in the room. There was no response.

At this point it was explained to Mr. Gallagher that the Corbin firm was furnishing the lumber because it had submitted the unit figure of $35 per thousand feet in its bid for constructing the entire system which had been accepted. This unit price it was explained furthermore was as low a figure as had been submitted by any of the numerous bidders, some of whom had set this figure as high as $40.

Mr. Gallagher wanted to know how much it was costing the borough for placing the sheathing in the trench and leaving it there, which is extra work. He was told that it was being done at cost plus 15 per cent., which is amounting to about $5 per running foot. Mr. Gallagher said that this extra work business was all wrong. He said that if he gave a man a contract to erect a house at a certain figure that he would fix it so the contractor couldn't come to him and ask for more money if he found he was being stuck for not allowing for certain contingencies.

He wanted to know why the approximate amount of sheathing required to be left in the ground couldn't have been estimated by the engineers and placed in the contract. Mayor Latham said that that was impossible. Mr. Gallagher wanted to know why the engineers couldn't have taken bearings the same as the contractors did who submitted bids for the work. He said that the engineers were getting 6½ per cent. of the total cost of the work and that they had given poor service.

In the sewer report published in the Weekly Call there was a certain sum marked "for unobtainable right of way." This so termed unobtainable right of way was through Mr. Gallagher's property and Mr. Gallagher took strenuous exception to this statement saying that this right of way could have been obtained. He was told that he had asked too much money for it and that when offered a smaller sum that he had told Counsilman Ryan that condemnation proceedings would have to be resorted to before he would grant the desired right of way.

At this juncture Mr. Gallagher commenced asking questions. He wanted to know if it were not true that a stretch of pipe on Grove street had not been torn up and relaid. He was answered in the affirmative. When asked who was going to pay for this work, the Mayor stated that it hadn't been decided upon as yet.

When asked why certain stretches of pipe on Orange street and Washington avenue had been relaid, the Mayor asked Borough Engineer Churchill to explain to Mr. Gallagher. Mr. Churchill stated that this had been done through the necessity of changing the grade in this vicinity so as to take care of the new Columbia park development.

The Mayor, after Mr. Gallagher had taken his heat, asked Engineer McClintock to explain the heavy cost of extending the sewerage system under the Grove street crossing. He was able to explain this to the satisfaction of all. He told of the miry condition of the soil and mentioned that it had been necessary to build two large manholes and to lay ten inch cast iron pipe.

J. Alfred Wilson was the only other citizen to take the floor. He asked whether the borough had any guarantee that the sewers would work when completed. He was told that 15 per cent. of the cost of the work was being retained and that this 15 per cent. would be retained for a period of one year after the completion of the system.

The entire discussion ended very amiably. Mr. Gallagher, who had been met at every turn said, "Well, gentlemen, if you don't ask questions you don't find out what you want to know." Postmaster Willard Apgar here said, "There is one thing I like about Gallagher, and that is that like Woodrow Wilson he is not ashamed to admit his being wrong."

Other business transacted was as follows:

A petition received from Herbert E. Nelson to erect a garage back of the hardware store of Smalley Brothers was referred to the fire and water committee.

Isaac V. Smalley resigned as street commissioner and Paul Reusch was appointed in his place.

The Mayor appointed Isaac V. Smalley as special day marshal and this appointment was unanimously confirmed.

A petition was received signed by the National Land and Building Company and others praying that sidewalks and crosswalks be laid on the easterly side of Sandford avenue, between Dunellen avenue and Second street. This petition was referred to the sidewalk committee.

An application for the position of sewer inspector was received from Arthur S. Gaston. This was accepted and placed on file.

A letter was received from the National Land and Building Company asking that Sandford avenue, which is the main entrance to their tract, be put in such shape that traffic can move through there. The company stated that if this was not done a suit would be instituted against the borough for damages resulting from their not being able to sell their property. Mayor Latham assured Mr. Schwartz, the president of the company, who was present, that the matter would be attended to at the earliest possible date. He stated, however, that this couldn't be until the sewer work, which has been halted temporarily on Sandford avenue, has been completed.

CHURCH HOLDS ITS ANNUAL GATHERING

The Baptist Congregation of Scotch Plains Conducts 169th Yearly Session.

The congregation of the Scotch Plains Baptist church held the 169th annual parish meeting in the Parish House last night. A large attendance was present and to many it seemed like harking back to the early part of the eighteenth century, as the proceedings were gone over as they have been since the church was started. In the early part of the evening, beginning at 6:30, the Ladies' Circle served an appetizing oyster supper. It was enjoyed by such a large number of diners that Dr. F. W. Westcott and Edward Hand were kept constantly busy opening fifteen hundred delicious Morris River bivalves. The tables were made very attractive with clusters of pussy willows, carnations and sweet peas.

Operating as the parish does under an old special charter, the procedure is very simple. A. D. Beeken, chairman, and W. I. Ward, secretary of the last annual meeting, were re-elected unanimously. The terms of Thomas Norton, W. I. Ward and Willard Marston as trustees having expired, they were unanimously re-elected to succeed themselves. John Z. Hatfield, the treasurer, presented in printed form a most encouraging report—in fact, one of the best in the history of the church, showing receipts for the year of $3,168.00, and disbursements of $3,133.71.

The cemetery committee, through its chairman, A. D. Beeken, presented a resolution legalizing the permanent cemetery fund.

Rev. J. Madison Hare, pastor of the church, presided during the church meeting which followed, the clerk, W. D. Johnston, keeping the records. Reports were submitted from the various officers and societies, each treasurer showing a comfortable balance. It was brought out that every department was doing its best work in the church's history. It was also announced that all missionary apportionments have been met and fifteen per cent. added to the foreign missionary budget. Over $3,500 was raised by all departments and new lines of endeavor projected. Mr. Hare, in his report, set forth a high aim and the church heartily endorsed it by voting unanimously to adopt the five-year program of the Northern Baptist convention as their goal. The church will conduct an "every member" campaign on Lord's Day afternoon, April 30, from 2 to 4 o'clock, the purpose being to endeavor and secure every member a regular contributor to both current and benevolent funds and an increase from those now contributing. Many indicated their willingness to do this. It is confidently expected that sufficient revenue will be secured so that the income from invested funds may be used to make necessary repairs to and decoration of the church building. About $2,000 will be needed for this work.

The spiritual work of the church was set on a high plane and prospects for a year or more of united work, encouraging prospects and happiness concluded the meeting.

COMMUNITY CENTER REPORTS PROGRESS

All Departments of West End Organization in Flourishing Condition.

Reports submitted at the meeting of the West End Community last night were indicative of the progress made by the organization in the short time it has been organized, records showing that the treasury was in a flourishing condition and all of the activities have large and enthusiastic followings. The attendances at the various classes has been unusually encouraging, and many novel innovations have been tentatively decided upon for future entertainment.

Last night's meeting was the monthly session and many interested workers were present. The routine consisted of the presentation of a monthly resume and the announcement that the roller skating class would be conducted in the future on Monday, Thursday, Friday and Saturday nights, instead of on Thursday night alone. Six new pairs of roller skates have been purchased, and these are being rented out to members of the class.

Miss Snyder's dancing class will be continued on Monday nights; Miss Ryno's class on Thursday nights; the Dunbar Club, Friday nights, and the municipal center, Saturday nights.

DEPARTMENT CALLED TO EXTINGUISH CELLAR BLAZE

An alarm sent in from Box 56 at 4:03 o'clock this morning called the fire department to the home of Joseph DeMaico, 335 Watson avenue, where a blaze was found in the cellar. A hole in the chimney had been stuffed with rags and had caught fire. The blaze spread to the first floor, being discovered by Mrs. DeMaico, who at the time was caring for a sick child. The fire was quickly extinguished and the damage to the house will be between $50 and $100.

JOHN WALKER DIES AFTER A YEAR'S ILLNESS

Following an illness of a year's duration, John Walker, a resident of this city since 1900, died last night at his home, 701 West Front street. He was seventy-nine years old and came here from Montreal, Canada. He was connected with the Indemnity Bond Company, of New York, for a long time, but was compelled to retire about four years ago because of failing health. Beside his wife, he is survived by one daughter, Miss Margaret Walker, of this city, and two sons, Fred and Herbert Walker, of Canada.

The funeral will be private and will be in charge of Rev. Dr. C. E. Herring, of the First Presbyterian church, where Mr. Walker attended service. Burial will be in Montreal Thursday.

Ship Money.

Charles I. was badly in need of money, and his attorney general in the course of his antiquarian researches discovered that in the dim ages of the past the crown had issued writs to the cities and towns on the coast requiring them to provide vessels for the royal needs, and he suggested that this ancient right might be brought into use again. Instead of the actual vessels a money contribution might be exacted instead. Thus the king would be able to tax a larger part of the realm while theoretically observing the laws. Writs for ship money were accordingly issued, but the patriot John Hampden declared that they were illegal and raised such a protest against them that they were practically nullified.

How Plants Remain Upright.

If a flowerpot is laid on its side the stalk of the plant growing in it gradually curves upward until it resumes the vertical position. This is called geotropic curvature, and the question is by what means the plant is stimulated to change its direction of growth. One theory avers that movable starch grains in the plant cells fall to the lower side as the position is changed and by their pressure influence the mechanism of growth.

—That funny fellow Scoop is on the classified page.

SENATOR A. B. CUMMINS.

Amendment Adds Guard Officers to General Staff.

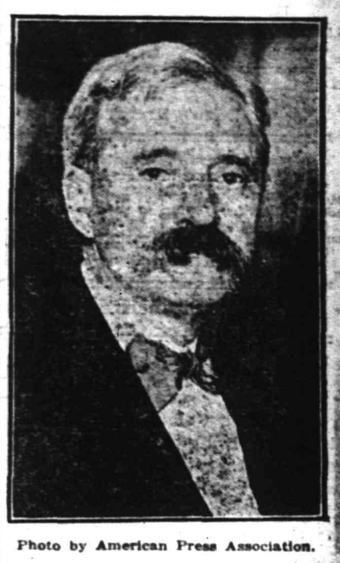

Photo by American Press Association.

The United States senate passed Senator Cummins' amendment to the Chamberlain bill, thus adding five militia members to the army general staff.

DUTCH LOOK FOR BIG ALLIED DRIVE

Mass Troops on Frontier to Guard Neutrality.

London, April 4.—Many conflicting reports have been received here regarding the uneasiness which undoubtedly exists in Holland. One cause, according to a dispatch from The Hague, is the rumor that the "great offensive planned by the allies at the Paris conference" will involve the neutrality of Holland.

It is officially stated here that nothing has been done by the allies which is responsible for the disturbed conditions in Holland. There is not the slightest intention on the part of the allies of landing in Holland, nor was Holland discussed at the Paris conference, except perhaps in regard to the blockade.

It is considered that Germany is circulating reports in Holland for the purpose of making mischief for the allies.

The Daily Mail's Rotterdam correspondent states that the reason for Dutch military and naval activity is the fact that the Germans have concentrated large masses of troops east of the southern Dutch frontiers.

Within the last fortnight all available German troops in Belgium have been dispatched to the fighting line, but in the last few days a new levy, chiefly of young men, has arrived in Belgium. Many new troops have arrived at Ghent, and several regiments have been sent to Bruges, Oudenards and the coast area. Gun ammunition has also been dispatched toward the sea.

Holland's precautionary measures include a considerable extension of the defenses on the Scheldt, and although the greatest perplexity exists as to the reason, it is thought that the allies' offensive will result in a great many Germans entering Holland, necessitating a strong Dutch frontier army.

SHAKE-UP IN AIR CORPS.

Secretary Baker Names Expert Board to Reorganize Service.

Washington, April 4.—A general shake-up is about to take place in the army aviation service. Lieutenant Colonel George O. Squier, military attache in London, has been summoned to the United States, and it is understood that he will be placed in charge of the aviation corps, succeeding Colonel Samuel W. Reber. Colonel Reber's name figured prominently in correspondence brought out in connection with the courtmartial at the San Diego army aviation school of Lieutenant Colonel Leeds E. Goodier.

This correspondence, which disclosed evidences of inefficiency, has brought the entire corps under investigation.

It developed that Secretary of War Baker had appointed a special board of army experts to reorganize completely the service and devise plans for upbuilding the corps on the basis of what has been learned regarding the effectiveness of aeroplanes in Europe.

CANADIAN SOLDIERS RIOT.

Fifty Arrested After Seven Hour Fight With Winnipeg Police.

Winnipeg, Man., April 4.—Four soldiers and one civilian are in a serious condition and a number of persons are nursing bruises as a result of clashes between soldiers and city police, resulting from the arrest of a soldier.

News of the riot, which continued for nearly seven hours, was suppressed by the military authorities. More than fifty soldiers were arrested.

Yacht Encircles the Globe.

Lyttleton, N. Z., April 4.—The American scientific yacht Carnegie arrived here after circumnavigating the globe in a southern latitude. It covered 17,000 miles in 120 days, completing its voyage in one season and thus establishing a record.

FR. BUTSCHER TO PREACH.

Rev. Father John Butscher, pastor of the Church of Our Lady of Good Counsel of Newark, will preach at the Lenten service tomorrow night in St. Mary's church. Father Butscher is a former Plainfielder and received his early education in this city.

—An inefficient office helper may serve to turn the tide against you in many a possible business transaction. Do you read the classified ads?

Plainfield Daily Press

Published Daily except Sunday, by the PLAINFIELD PRESS COMPANY, 198 North Avenue.

Entered at the Plainfield, N. J., Postoffice as second class mail matter.

Leslie R. Port, Managing Editor.

TELEPHONE PLAINFIELD 3000.
Private Branch Exchange connecting all departments.

Two cents a copy. Ten cents a week. $5.00 a year in advance. Delivered by carrier or by mail. No extra charge for papers mailed to points in the U. S. and Canada.
Any subscriber failing to receive a single issue will confer a favor by notifying the business office.
Advertising rates mailed on application. Copy for change of advertisements to ensure change for same day must be at the office by 9 a. m.

PLAINFIELD, NEW JERSEY, APRIL 4, 1916.

SAVING OLD PAPER AND RAGS.

Secretary of Commerce Redfield was quoted in an interview yesterday as being much pleased with the co-operation which the people of the country have given to his suggestion that everyone save rags and scrap paper, to offset the threatened shortage in raw materials for the manufacture of paper. The general public cannot realize the conditions in the paper trade today, or they would be more zealous than ever to save each scrap. News print, which which been selling at from $2.10 to $2.20 a hundred pounds, at which figures most publishers outside of the big cities have made contracts for this year, is now bringing as high as $3.50 in the open market, thus greatly increasing the cost of newspaper production.

Save your papers! At the end of a week or a month drop the Salvation Army a postal or 'phone to them, and they will call for the bundle. After the paper has been baled, along with that gathered from scores of other Plainfield homes, it will be sold to a papermaker, and remade into clean sheets, not white, but the dirty color now used for newspapers. The bleach which whitened the paper came from Germany, and cannot be found in this country.

This country needs raw materials for the manufacture of 15,000 tons of news print paper every day. Your bundle may not amount to much at the end of a month, but all those on the block will take a team to haul away.

Try saving the paper and rags. Give the job to a youngster if you have not the time to bother with it yourself. Tell him or her to save all the newspapers, wrapping paper or any other kind of paper that comes into the house, and if they can sell them to a junk man, instead of giving them to the Salvation Army, let them have the money to put in a savings bank. That will not only teach them to help the economic demands of the country, but it will teach them to save money. At the end of a year the country will be better off, the paper manufacturing industry will be better off, the children will be better off. It will teach them conservation, it will teach them to save; it will show them how money can be massed, in a year, from almost nothing.

The Press saves all the old newspapers that come to the office, because there are so many of them; when they are put in bales and sold, they bring in a very tidy sum.

Why cannot the same thing be done on a smaller scale in every home in Union county? If would mean tons upon tons of valuable raw material for the country, and thousands of dollars of money for the thousands of economic workers who helped to gather the tons.

• • • • • •

INVESTIGATING THE 'PHONE CO.

There is to be an investigation of the telephone company. It has been a long while coming, but the Public Utility Commissioners have announced that they will look into the operation of the company in all sections of the State, and this was the excuse given by the House of Assembly Judiciary Committee for killing a resolution calling for an investigation by that body. In order to properly do the work, the Utility Commission has been given an extra $10,000 this year, which should result in a thorough, scientific probe.

The telephone interests are said to be prepared for the inquiry. According to the Camden Post-Telegram, they have had their experts at work for some time marshalling facts and figures that they hope and expect will not only show justification for present rates in this State, but will convince the Public Utility Commission that increases in some branches of the service are warranted. If such should be the result of the inquiry, the public will be disappointed.

The telephone interests seem willing to rest their case with the Commission rather than with the Legislature. Of course there was no need of a dual investigation. But if the Public Utility Commission's inquiry should prove unsatisfactory to the people, they may call on their representatives in the Legislature next year to take a hand in the game.

• • • • • •

"You may rightly trust the reputation of our city to the present executive," said Father Bogan, in a sermon at St. Mary's church on Sunday, when commending the city's executive for stopping a moving picture which was advertised to be exhibited in this city one day last week. Father Bogan's opinion of Mayor Calkins is shared by most of the residents of the city. The Mayor was right in having the picture in question stopped, but it seems to us that in justice to the management of the theatre the matter should be a little more carefully handled than has been the case with three pictures, the presentation of which the authorities in this city stopped after they were widely advertised. Without meaning to defend the pictures in question, it must be said that they were all passed by the National Board of Censors, a volunteer organization of well known men in New York city. But it was not fair to the theatre owners to wait until the last minute to stop the exhibitions. Certainly if there was objection to them the authorities had plenty of opportunity, had they watched the advance notices, to make it possible for the theatre management to give ample notice to their patrons, so that people would not be attracted to the house by wrong advertisements which were printed in good faith. Had the pictures been stopped at other places, or had they brought forth criticism when first shown in New York, it would have been easy to notify the theatre owners as soon as the films were first advertised. The theatre people are fully justified in assuming that pictures could be exhibited here that have been shown in other cities, and they should be given ample notice by the authorities when objection is to be made to any of them.

• • • • • •

The big barn-like structure which will attract thousands of people every day beginning next Sunday is rapidly nearing completion, and will be all ready for dedication to the uses of the Beiderwolf evangelistic party on Friday night. Hundreds of Plainfielders went to the lot at Giraud avenue and Front street on Sunday to look the tabernacle over, and were disappointed because it was not open. Their curiosity, over a week in advance of the services, demonstrates the great interest which is being taken in the meetings. Nothing can now intervene to interfere with a most successful and helpful religions awakening in this city.

• • • • • •

"By the way, who was the Senator from Essex at the last session of the Legislature?" asks the Newark Sunday Call, taking a sarcastic fling at Austen Colgate. The question with much propriety might well be asked from most of the other counties of the State. No one needs to ask who were the Assemblymen from Essex. Everybody knows that "Dalrymple," the boss, would be the answer.

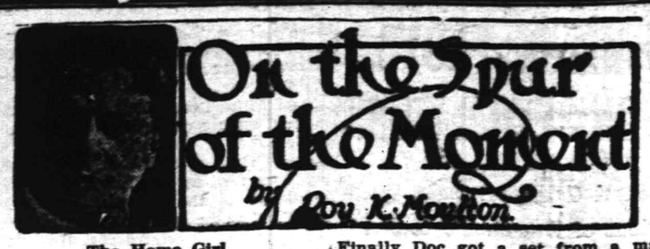

The Home Girl

The golden age for women, they inform us, is at hand,
Though just exactly what it is, is hard to understand.
We're given ample warning that the time is coming when
They're going to dominate the fields now occupied by men.
They're getting into politics, and glory in the strife.
They're cutting quite a figure in the realms of business life.
Now this may be the stylish thing, but it must be confessed
That after all is said and done we like the home girl best.

Her biscuits may not not be the best e'er made right on the start;
Her pie crusts may together stick and may refuse to part;
Her corned beef hash may taste just like a fluff rug in distress;
Her soup may be enough to make a criminal confess;
But still it makes a feller glad wherever he may roam,
To think that this old-fashioned girl waits his arrival home.
Of course, you know, there's not a doubt that we like all the rest,
But, getting squarely down to facts, we like the home girl best.

The Hickeyville Clarion

Am Hilliker says if there is anything on earth he would rather do than something else, it is to pose for a dentist for a set of teeth or a few lead fillings. He got into Doc Binks' chair havin' clean plum forgot about that balky hoss he let Doc have on trade four year ago, and what Doc did to him was aplenty. He sent out and got a set of burglar tools to yank Am's teeth with and said he was sorry but he was all out'n chloroform and ether and laffin' gas. Every time he thought of the balky horse he hit Am an extra clip or so with the maul. Then he let Am go without any teeth at all for about six weeks and Am had to live on soup and mush'n milk until he got so weak he couldn't crawl up Doc's stairs any more to ask for the teeth. Finally Doc got a set from a mail order house and they didn't fit Am's face, but Am is wearin' 'em, although his mouth is around under his left ear and he can't shut it no how. His wife makes him put 'em in the chiney closet with the rest of the chiney every night.

How to Build a Bungalow.

There is probably nobody in this world who hasn't at some period in his career desired to own a bungalow. A bungalow is a long, low, raking looking house with a porch in front and an ash can behind. You get into it by going on your hands and knees and you crawl out backward, for there generally isn't room inside to turn around without upsetting two or three dollars' worth of furniture. The roof is so close to the floor that when you get into a bungalow you feel like a porcine portion of a ham sandwich.

One way to build a bungalow is to follow the advice of the magazines. According to them you can build a bungalow for any price from $4.50 up to $3,000,000 and you can go a little higher than the last-named figure if you want to have plumbing in it.

The magazine recipe for a $4.50 bungalow is about as follows:

Lumber	$1.01
Brick	.39
Paint	.10
Carpenter work	.71
Plastering	.96
Tin work	.65
Heating	.39
Extras	.29
Total	$4.50

Of course, it can be done a little cheaper by leaving out the roof and the sidewalls, but it seems as though anybody ought to be able to afford a bungalow at the figure named. We have a friend who is building one of the $4.50 variety after a magazine recipe. Up to date it has cost him only $8,796.53 and it is nearly half done.

A failure is usually a man who insists on regarding life as one long Saturday afternoon.

- Proctor's Theatre -

The management of Proctor's Theatre provides a big double program of unparalleled photoplays today consisting of Lillian Gish, famous as the dainty heroine of "The Birth of a Nation," and a score of other successes, who appears in a D. W. Griffith historical drama entitled "Daphne and the Pirate." This feature is based on historical fact, and deals with the adventures of the early settlers of what is now Louisiana; their thrilling combats with pirates upon the high seas and their ceaseless toil in trying to combat nature's obstructions. A more appealing and intensifying story of adventure has never before been told upon the screen, and with so able an actress in the leading role, a surprise indeed is in store for the patrons of Proctor's today. Not content with such a wonderful feature the management has also booked Helen Ware, one of the most distinguished and versatile of stage and screen stars, in a spectacular production adapted from Frances Hodgson Burnett's novel, "That Lass O' Lowrie's" and called "Secret Love." This is an artistic production in every sense of the word and the director has used rare judgment in the selection of locations and in the finer bits of tinting and shading employed. "Secret Love" will captivate every patron and will not be forgotten for a long while. In addition today Charles Murray appears in a laugh-provoking Keystone, "The Judge," and the fifth episode of "Mary Page" is also on the program. Tomorrow a William Fox production is the main attraction entitled, "The Marble Heart" and featuring Violet Horner, a new Fox star, but an emotional actress of established reputation. "The Marble Heart" is a photoplay of love and intrigue with a powerful moral and was staged under the direction of no other than Herbert Brenon, the distinguished producer of "Neptune's Daughter." The sixth episode of "The Iron Claw" will also appear tomorrow. Thursday will see William S. Hart, the Triangle character delineator of powerful western roles, in his greatest picture, "Hell's Hinges," a story that will grip one from the beginning to the end. On Friday Mary Pickford will be seen in "The Girl of Yesterday," while Saturday Olga Petrova will star in "What Will People Say."

POLITICAL NOTES.

The appointment of Tom Taggart to fill out the unexpired term of the late Senator Shively, of Indiana, comes on the thirtieth anniversary of Taggart's entry into politics.

The preferential primary is having a lot of hard luck. And not the least of its troubles as the butt of the political jokers is the desertion of the Colonel, who hailed it only a few years ago as the cure-all for political despotism.

Judge George Gray, the veteran Delaware jurist, now in his seventy-sixth year, is asked to run again for his old seat in the Senate, as successor of Sen. Henry A. Du Pont, whose term expires a year hence.

The Progressive Party leaders are making preparations for the national convention which will be held simultaneously with the Republican Convention in Chicago on June 7.

Addison G. Proctor, of St. Joseph, Mo., is a candidate for delegate to the Chicago Convention. He is the only surviving delegate to the convention that nominated Abraham Lincoln.

Hobson is again in the ring in Alabama, in a fight to come back to Congress. His opponent is a son of Senator John H. Bankhead.

AND THE WORST IS YET TO COME...

Sold 'em yet, fellers?
Due to scarcity of paeer the price of old rags has more than doubled.—News Item.

PRICES OF THE BIBLE IN OLDEN TIMES WAS PROHIBITIVE

In 1539 the Bible was printed by two printers, Grafton and Whitchurch, and they fixed a price of twelve shillings for bound copies and ten shillings for unbound. In the Twentieth Century this would be equivalent to forty-five and thirty-seven dollars, respectively. But in 1541 the price had fallen to twenty-three dollars, according to an old record. The ancient manuscripts are now worth more than their weight in gold. One recently announced in a book seller's catalogue was priced at $5,000. There are not over 150 of them in existence, and they rank among the most precious of literary treasures. Likewise the copies of the earliest printed editions are extremely rare and valuable. Intrinsically, the big print Red Letter Edition now offered by the Daily Press to its readers for $1.23 is worth more than them all. We advise you to look for the coupon elsewhere in today's issue, and read its terms.—Adv.

NEW BRUNSWICK FACTORIES GREATLY INCREASE OUTPUT

New Brunswick, April 4.—Products of the manufactories of this city increased forty-eight and one-tenth per cent. from 1909 to 1914, according to a compilation just issued by the bureau of census of the Federal Department of Commerce. The investment represented by the city's factories advanced forty-five and two-tenths per cent. in the same period.

The products of this city were valued at $14,814,000 in 1914. The capital invested was then $16,251,000. Expenditures for materials for fabricating advanced from $4,549,000 in 1909 to $6,567,000 in 1914. Salaries and wages totaled $4,084,000 in 1914, as compared to $2,800,000 in 1909.

The number of establishments increased from 93 to 113 in the period reviewed, while the number of persons engaged in manufactures advanced from 5,948 to 7,285.

REFORMED CHURCH MOVES TO ESTABLISH COLLEGE IN IOWA

A movement has been launched by the Reformed church in America to establish a college at Pella, Ia. Leaders in the enterprise say their church needs such an institution located west of the Mississippi. This has long been preached, but the project has just come to a head through the offer of the Baptists of a small college situated in the Iowa community. An endowment of $200,000 is to be raised to support the project.

Rutgers College, at New Brunswick, the seat of learning of the Reformed church in the East, announces the celebration of the 150th anniversary of its founding. This celebration is to take place in October, and the entire Dutch church is to have part in it. The college was established by charter issued by King George III. in 1766, and it remained Queen's College, its original name, until 1825.

The Middle West college of the Reformed church is Hope College at Holland, Mich., in the midst of the extensive Dutch settlement there. The claim is now made by the Reformed church, which is pushing the Iowa project, that Hope College contributed enormously to the strength of the church west of the Allegheny Mountains, and that similar results will follow the founding of another college west of the Mississippi. Property to the value of about $100,000 is involved by the transfer from Baptists to the Reformed church.

∴ Plainfield Theatre ∴

Princess Jue Quoun Tai, "The Pearl of Pekin," made another emphatic hit at the Plainfield Theatre yesterday afternoon and last night, and the dainty little daughter of the Chinese Empire is now recorded as one of the most talented artists ever appearing at the local playhouse. With new songs and dances other than those when she was seen here for one day last week, special scenery and costumes, and her own supporting company, she gives an act exactly as it was shown at the Palace Theatre, New York, several weeks ago. From indications she will be the big factor in drawing capacity houses, during the remainder of her stay, which concludes tomorrow night.

The well-balanced bill, which is given in conjunction with the offering of Princess Jue Quoun Tai, contains five other delectable numbers, all of which received "big hands" yesterday. They comprise Hazel Crosby and Florence Campbell, who present a charming "sister" act with beautiful costumes; Stanley and Burns, "high-stepping" dancers in new and novel movements; Keith and Arthur, presenting their own conception, "A Little Different from the Rest"; Brown and Hopper, classy comedians, and The American Athlete, in a series of artistic poses as a marble statue. The photoplay portion of the program today includes the Pathe semi-weekly, while tomorrow, the seventh episode of "The Strange Case of Mary Page" will be offered instead of on Friday.

Thursday of this week will mark the coming of Sylvester Schaeffer, the greatest and most unique performer in vaudeville. He will be seen at the Plainfield Theatre with his own company in exactly the same act for which he received $5,000 a week at the Palace Theatre, New York, a few months ago. Mr. Schaeffer presents his own talents as a singer, dancer and musician, and is supported by Ota Gydl, court violinist to the King of Spain; Mlle. Maryon Vadie, America's wonderful dancer, and Joseph Hess and partner, famous ballroom dancers.

Helen Ware in "Secret Love" at Proctor's Today.

APRIL 4 IN HISTORY.

1704—First newspaper printed in the United States, the Boston News-Letter, made its appearance.
1774—Death of Oliver Goldsmith, eccentric English author.
1809 — Pennsylvania Legislature passed a law directing the poor to be sent to the most convenient school and their tuition paid.
1812—Congress passed an embargo for 90 days.
1815—Conquest of Napoleon was completed, and he was told to choose the place of his exile.
1821—Birthday of Linus Yale, inventor of the Yale lock.
1840—Birthday of Emile Zola, eminent French novelist.
1841—Death of William Henry Harrison, ninth President of the United States, aged 68.
1897—Discovery of big gold find in the Yukon was reported.
1914—Demonstrations against the enactment of the home rule for Ireland bill without an appeal to the electorate.
1915—THE WAR.
French attack in the Woevre section results in a gain.
British forces in India mobilized for campaign in Mesopotamia
Turkish cruiser Mejidieh sunk by Russian mine.

—Find the "likely-looking" ads. in today's classified columns—and solve that problem of yours.

COMING EVENTS.

TODAY.
Birthday luncheon, auspices Ladies' Aid Society—First M. E. church.
Loyal Daughters' Bible class entertainment—Hope chapel.
Bible Lecture—Grace Church Parish House.

TOMORROW.
Elks' installation.
"Ladies' Night"—Columbus Club.
Annual meeting—Hope chapel.
Annual meeting—Warren chapel.
Union Prayer Services.

THURSDAY.
Ladies' Aid Society reception to officers—Hope chapel.
Crescent Avenue church—Boy Pioneers' lecture.

FRIDAY.
Piano Recital—Benefit Belgian Relief, P. H. S. Auditorium.
Annual Meeting Mothers' Association.

SATURDAY.
Senior play—P. H. S.

MONDAY.
Monday Afternoon Club.
Moose installation.

TUESDAY.
Meeting Plainfield Democratic Club.

—That funny yellow Scoop is on the classified page.

—If you have something to rent, you have something to advertise—and something that it will pay you to advertise adequately and persistently.

Daddy's Bedtime Story—

How a Tinder Box Made Money For a Soldier.

Told the King and Queen of Her Dream.

[Adapted from Hans Christian Andersen.]

"WHEN a soldier had spent all the money an old witch gave him for finding her lost tinder box," daddy told the bedtime story, "and when he kept her box till he had spent the money and needed more he struck fire, and in popped a dog with eyes as big as saucers. 'Get me some money!' the soldier shouted to the dog. 'Really, this is a nice tinder box if I can get what I want so easily! Get me some money!' And off the dog trotted. In the twinkling of an eye he was back with a big bag full of pennies in his mouth.

"The soldier knew, now, that the tinder box was a treasure. If he struck fire once a dog which sat on a box of copper came. If he struck twice a dog came from a silver box, and, if he struck three times, from a box of gold.

"So he was no longer afraid of being poor. He moved back into the grandest rooms in the hotel, got out his fine clothes and found all his friends who had liked him so much when he was rich. But he still remembered about the king's daughter, who lived in a great copper castle. 'It's strange no man can get a glimpse of her,' thought the soldier. 'Everybody says she's so beautiful. But what good does beauty do her, shut up in a great copper tower?'

"Then he struck fire, and whisk! came the dog with eyes as big as saucers. 'I am sorry it is the middle of night,' the soldier told the dog. 'But I am very eager to see the princess, if only for a second.'

"The dog trotted out of the door, and in an instant, before the soldier even had time to think about it, he was back again with the princess. There she was, fast asleep on the dog's back, so lovely that any one could see that she was a real princess. The soldier could not help it—he kissed her, for he was a real soldier. Then the dog ran back to the castle with the princess, and the next morning, when she was having breakfast with the king and the queen, she said that she had had such a wonderful dream about a big dog and a soldier. She said she had ridden on the dog's back and the soldier had kissed her.

"This made the king very cross, and the next night a lady in waiting had to sit by the princess' bedside all night to see if it was really a dream. That night the soldier wanted to see the princess so much that the dog went to fetch her. He took her on his back and ran off as fast as he could, but the old lady in waiting put on her rubbers and ran after them. When she saw them disappear in a large house she made a chalk mark on the gate. Then she went back to the castle, and soon the dog came in with the princess on his back," daddy ended the story.

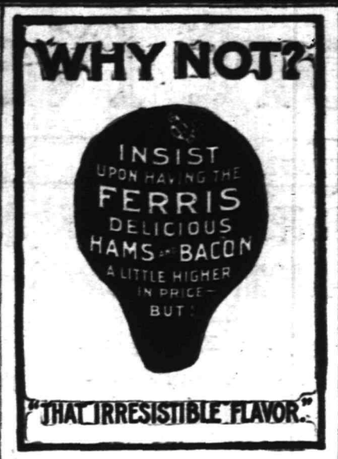

Household Hints

THE TABLE

Oysters in Baking Dish—Beat in egg with two tablespoons cold water, roll oysters in this and then in crumbs and place close together in baking dish. Season with salt and pepper, dot with butter and cut over all a few nice white leaves of celery tops. Put in oven until brown. Do not put lid on baking dish.

Porcupine Apples—Cook six apples in a syrup until tender, but not broken. Place on a dish and to one cup of syrup add one tablespoon of granulated gelatine. Pour over apples and when ready to serve and jelly is set decorate with whipped cream and bits of red jelly—use this as a sweet entree.

Sausage Crullers—Use your own favorite cruller recipe and make a little softer than usual. Turn dough out on to a floured board into a roll, cut off finger lengths and drop into hot fat. They come out looking like sausages.

Belmont Salad—In a bed of lettuce arrange sections of canned pear. Between two sections put chopped beet; in center of pear put cooked bits of celery that have been marinated in boiled cream salad dressing. Use a sprinkling of nuts. Mayonnaise dressing may be used in addition to the marinated.

California Salad—One-third cup of sliced ripe olives, one-third cup broken English walnuts, two chopped hard cooked eggs, one pimento, boiled dressing and lettuce; mix olives, nuts, eggs and pimento just before serving; then mix with enough salad dressing to moisten and place on lettuce leaves.

Muffins—Two cups of flour, one-half teaspoon of salt, four teaspoons of baking powder, two tablespoons of sugar, two tablespoons melted butter, one cup of milk, one egg; sift together the dry ingredients; beat the egg, add the milk and melted butter; mix into the dry ingredients; fill well buttered muffin tins half full and bake in a moderate oven for twenty minutes.

Rice With Pimentos—Two and a half cups of cold boiled rice, one can of tomatoes, one small can pimentos, one teaspoon of sugar, one minced onion, two teaspoons of salt, pepper, two tablespoons butter, one-half cup dry bread crumbs; add salt, pepper, sugar and onion to the tomatoes; spread a layer of tomatoes in a buttered baking dish, then a layer of rice and sprinkle some of the pimentoes, chopped; dot with a little butter; repeat until the dish is filled; sprinkle the top with bread crumbs mixed with a tablespoon of the butter. Bake about forty-five minutes in a moderate oven.

An Economy Stunt—Use the tomato bisque left from luncheon to prepare a delicious baked macaroni for dinner. Use the tops and coarser parts of the celery served at dinner to flavor a bisque for luncheon. (For a greater variety save the bisque till next day.)

Tomato Bisque—Boil together fifteen minutes one can of tomatoes, a small sliced onion, the tops and waste parts of a stalk of celery and one clove. Press through a sieve when well cooked. In a sauce pan melt a tablespoon of butter and stir in one tablespoon of cornstarch. When smooth add a pint of rich milk or cream. Season with salt and cayenne. Just before ready to serve add the hot strained tomato and stir until evenly mixed. Serve with salted wafers.

Baked Macaroni—Boil one-half pound cut macaroni for twenty minutes in salted water; then pour into a colander and let cold water run through it; butter a baking dish and put a layer of the macaroni on the bottom, then a layer of thinly sliced cheese, then more macaroni, etc., until the dish is nearly filled; on top put a layer of cracker crumbs and then pour over one and a half cups of the tomato bisque saved from luncheon; place thin slices of cheese on top and bake in a moderate oven twenty minutes; the top should be a delicious brown.

Apple Sauce—Cook tart apples without too much water; then press through a sieve, sweeten to taste and add a few drops of lemon extract. Sprinkle the top lightly with ground cinnamon.

Lady Fingers—Six eggs, 1¼ cups powdered sugar, one cup sifted flour, one-eighth teaspoon salt, one-half teaspon vanilla. Beat yolk and sugar to light cream, stir in flour, fold in beaten whites (do not stir after adding whites). Bake in quick oven.

Angel Pudding—One cup granulated sugar, two eggs beaten light, four tablespoons flour, one teaspoon baking powder, one cup chopped dates, one cup English walnut meats (chopped), one teaspoon vanilla. Bake in moderate oven thirty minutes. Serve with whipped cream.

Marrying for Money

By MRS. EVA LEONARD

Jacob Townsend Pays the Supreme Penalty for His Terrible Mistake.

The funeral service at the Townsend residence was over and the people filed out and stood silently on either side of the walk as the pallbearers carried the casket to the hearse. Then followed Dudley, with Marian on one arm and Ortrude on the other. Nell glanced in surprise at Olive, who stood near her. Olive motioned with a quiver of the eyebrows for her to look. Dudley handed Ortrude into the first carriage, closed the door and motioned for the driver to drive on. Into the next carriage George and his wife and Marian and Dudley seated themselves and drove on behind the first vehicle with its solitary occupant. Nell and Dick, Olive and the doctor rode together, and as they slowly journeyed to the cemetery the tragic ending of the unhappy marriage was discussed.

"I wonder what that lonely woman riding in solitary state to the grave of a husband she never loved is thinking about," said Olive solemnly.

"I know one thing; I would rather have the thoughts of anyone else in this whole procession than hers." Dr. Ellson spoke as if he had had a sample of her thoughts and did not like them.

"I should have thought she would have arranged to have Mrs. Tupper ride with her, rather than be all alone," observed Dick.

"Perhaps Mrs. Tupper had views of her own on the subject." All glanced toward Nell. "'I happen to know that Mrs. Tupper was none to fond of her."

"The marriage was a tragedy; the end would have to be tragic whatever it was." The doctor gazed off over the dreary wind-swept landscape. "I am not sure but all will be happier this way than any other under the circumstances."

"Why, Gaylord!" exclaimed Olive in surprise.

"Everybody is accustomed to think that death is the worst thing that can come. We never stop to think how much harder to bear several other things are." All seemed to be thinking of what he had said, for no one spoke.

"Death is so much more kind than shame and disgrace that we would all gladly choose it for ourselves or our dear ones," he continued. "Then there is the helpless invalid. Who of us would not choose death in preference to a long period of helplessness? Worse than this is insanity. And I believe many people would agree with me when I say that death is far preferable to living in a home full of discord and heartburnings."

"Of course it would be better for her, but he had his children to live for," objected Olive.

"Mrs. Townsend acted like poison on Marian and her father saw it. The girl's disposition was being ruined. Now she will be removed from that influence, and the softening influence of her grief will take the poison out of her nature before her character is of her nature before her character is ruined by it. I doubt if the children will suffer more than they did in seeing how miserable the father was. Death is the only solution of such a problem; only death is not always so prompt to relieve."

"I cannot think of anything more awful than to be tied to a person and waiting for death to set you free." Nell slipped her hand in Dick's as she spoke.

"I believe death parts some people forever, if they want to be parted. I hope it does."

"Why wouldn't it? Souls surely have the same privilege as bodies, that of choosing their company," said the doctor as they turned into the cemetery gate.

(To be continued.)

Temperance

NEWS AND VIEWS

Conducted by

THE W. C. T. U.

The prohibition law of Georgia forbids physicians to prescribe any alcoholic beverage as medicine; absolute alcohol, diluted with water only, is permitted. This provision of the law was framed by a medical member of the legislature.

Kansas law permits a physician to prescribe alcohol, but forbids his making any charge for it. This provision was incorporated into the law by physicians who were members of the Legislature. They said the medical profession did not want to be responsible for violations of the law through whiskey prescriptions by conscienceless doctors. Whiskey drug-stores no longer exist in Kansas.

It is now possible to walk on "dry" land from the Atlantic to the Pacific. The chain of prohibition states extends from Georgia in the southeast to the State of Washington in the northwest. Indeed, one might start from Florida, which is getting dryer every day. Wyoming has so much dry territory that the corner of that State between Colorado and Idaho interferes not at all with the saloonless journey.—Colorado State paper.

Education cost the present Yale academic senior class of 325 men, $1,087,364, averaging per man for the course $4,073, according to figures made public there. The highest for any man is $15,000, while the lowest is $800. Of these, 120 have earned part of their way, or $306,979. Tobacco is used by 235, of whom 106 have taken it up since coming here; of the 140 who drink, 54 took their first tipple at Yale.

In the section where Mr. Johnson, representative of the Emerson-Brantingham Implement Co., of Rockford, Ill., has been the people are uneasy and unsettled and are expecting a revolution to break out at any time. They consider Huerta was a much stronger man than is Carranza. A very interesting condition was reported from the State of Sonora in which they have the strictest prohibition. The military governor of the State issues the mandate against the use or sale of liquor and if a man is discovered either buying, selling or using intoxicants he is immediately taken out and shot. The result is that there is absolutely no liquor in Sonora. Other adjoining States, realizing the benefits from this prohibition in Sonora, are about to follow suit, and the result should be highly beneficial.

"I am a citizen of Denver, of Colorado and of the United States. It is my right and my duty to make an honest living and to be comfortable and happy.

"It is my privilege and my duty to help others to secure these benefits. I will work hard and play fair.

"I will be kind to all, especially to little children, to old people, to the unfortunate and to animals.

"I will help to make Denver a clean, beautiful and law-abiding city.

"These are the best services I can render to my city, my state and my country."

The Sarah Swain W. C. T. U. of Indianapolis sends this civic creed to the New Jersey State paper, hoping it will be adopted here.

"Pirate" Now Thought Insane.

New York, April 4.—"Pirate" Clarence Reginald Hodson, alias Ernest Schiller, who seized the British freighter Matoppo at sea with all the dash of an old time buccaneer, was sent to the psychopathic ward at Bellevue hospital. He will be under observation for ten days, because the authorities are almost convinced his "German plots" are mere vaporings.

Settle British Munitions Strike.

London, April 4.—Work has been resumed in all the Clyde munitions factories which were affected by the recent strike. All difficulties with the workingmen have been settled.

REV. BOUCK WHITE.

Pastor of "Church of Social Revolution."

Photo by American Press Association.

Rev. Bouck White, head of a so called revolutionary congregation in New York city, has been held for trial on the charge of desecrating the American flag.

FRENCH RECAPTURE POSITIONS AT VAUX

German Troops, Outwitted, Rush Into Trap.

Paris, April 4.—The battle for the village of Vaux, a formidable obstacle in the crown prince's drive against Verdun east of the Meuse, is still raging furiously. The French were successful in a violent counter attack, the first one on a large scale thus far attempted.

In fighting of the most savage character the counter attack gained steadily until the French had recaptured the western part of the village and besides thrown the Germans back to the northern edge of the Caillette wood and to the pond north of Vaux. All of these positions had been hurriedly fortified by the Germans since their capture.

Thus a vital part of the two mile gain made by the Germans was wrested from them by the French in the counter attack.

It develops from the French statement that the French had secretly evacuated the positions which formed the German objective, and when the Teuton troops dashed forward they were met by a hail of fire from the southern bank of the riverlet to which the French had withdrawn two nights before. French flanking fire from Bethincourt also met the attackers, who found no infantry to attack.

DEFEND MAIL SEIZURES.

Allies' Reply Upholds Right to Control of Letters.

Washington, April 4.—The entente allies' reply to the American protests against mail seizures was presented to the state department by the British ambassador. It upholds the allies' legal right to exercise control over mail on board ship, the same as mercandise, and justifies seizures on the ground that Germany has been using the mails to transmit all kinds of merchandise, including war contraband.

Specific instances are given with appended proof where Germany sought to use the parcels post systems of neutral countries in efforts to replenish supplies badly needed for the prosecution of the war.

KAISER PICKS POLISH KING.

Said to Have Selected Duke Luitpold of Bavaria.

Rome, April 4.—It is reported here that the kaiser has destined Duke Luitpold of Bavaria as the future king of Poland. It is said that the consent of Emperor Francis Joseph of Austria-Hungary has practically been secured by the young duke, who went to Vienna for that purpose.

Duke Luitpold is the third son of the late Duke Maximilien-Emmanuel. He was born in the chateau of Biederstein, near Munich, on June 30, 1890. He is a lieutenant of the First regiment of Bavarian uhlans and is a chevalier of the Order of St. Hubert.

Weather Forecast.

Cloudy, without much change in temperature; fresh easterly winds.

WEATHER EVERYWHERE.

Observations of the United States weather bureau taken at 8 p. m. yesterday follow:

	Temp.	Weather.
Albany	44	Clear
Atlantic City	40	Rain
Boston	42	Clear
Buffalo	36	Cloudy
Chicago	44	Cloudy
St. Louis	56	Clear
New Orleans	62	Cloudy
New York	43	Cloudy
Washington	42	Rain

THRESHERMEN GATHER.

Hutchinson, Kas., April 4.—The annual convention of the National Brotherhood of Threshermen, which was formed here a year ago, opened in Hutchinson this morning. Three hundred threshers were on hand. A tractor plow will be given a try-out before a big gathering of farm owners. E. C. Cadwell, of Halstead, Kas., is president of the brotherhood.

—Press want ads. pay.

VILLA ELUDES HIS PURSUERS

Funston Fears Bandit Has Escaped From Net.

INFANTRY ARE NOW NEEDED

Difficult Country Impedes Efficient Work by Cavalry—One Force of Villistas is Reported as Still Near Guerrero—Americans Are Misled by Natives Friendly to Outlaws.

San Antonio, Tex., April 4.—Officers at army headquarters have now become convinced that Francisco Villa has escaped from the region in which General Pershing's cavalry are operating.

General Pershing's latest report contained the news that at least a part of the dispersed Villa force that was driven from Guerrero March 29 still was moving in the district northeast of that place, but no mention of Villa's whereabouts was made.

Six columns of cavalry were yet riding the hills and plains in that section, while scouts were endeavoring to pick up the trail of the scattered bands as well as that of their fugitive chief.

One force of Villa's men, estimated at a hundred, commanded by Colonel Beltran, was located near Bachineva, about twenty-five miles northeast of Guerrero, and information was gathered that indicated that the remainder of the 400 or 500 still were in that region. No reference was made in that report of an encounter that was mentioned in press dispatches from the front.

Pershing Lacks Guides.

Information gathered from various sources and confirmed by General Pershing indicated that the intelligence officers of the punitive forces were having to contend with difficulties created by the receipt of misinformation liberally supplied in districts through which Villa or his followers had passed. General Pershing also reported that he had difficulty in securing reliable guides.

Which way Villa has gone is now largely a question for General Pershing's scouts to answer. It was pointed out at General Funston's headquarters that once the trail was picked out the troops would resume the chase further into the interior, although it was realized that this second phase of the punitive expedition's work would be far more difficult than was the first. It is not improbable, it was said, that more troops than those already in Mexico will be required.

Must Use Infantry.

The topography of the country south of Guerrero is such that successful pursuit can be conducted only by a wide deploying of forces and the utilization of a large part of the infantry. It was pointed out that the further the troops penetrate into Mexico the greater will be the necessity for strengthening the lines of communication.

From the border to the extreme southern positions the advanced posts already have traveled 300 miles when there is taken into account the twistings of the trails they have gone over.

The Mexico Northwestern railroad is not yet being used, partly, it was reported here, due to a failure of General Gavira and General Bell to reach an agreement. The timely placing in service of more motor trucks alleviated temporarily the supply situation, however, and General Pershing reported that motor trucks are now delivering supplies to a point south of Namiquipa, almost 200 miles from the border.

AFTER MEXICO NEWS FAKERS

Federal Inquiry Into Activities of Certain Correspondents.

San Antonio, Tex., April 4.—Federal officers here have started an investigation into the activities of newspaper correspondents who have been sending out misleading information from the border.

Numerous stories that have embarrassed the administration in dealing with the Carranza government have been circulated from the various Texas and New Mexico news centers. A warning has been issued, and if it is not heeded arrests are likely.

PLANNED TO INVADE CANADA

Von der Goltz Letters Said to Show Movement From United States.

Washington, April 4.—The department of justice announced that Scotland Yard detectives had seized correspondence to Horst von der Goltz, the alleged German spy who has said he was directing head of the plan to blow up the Welland canal. Besides outlining how this work was to be done, the correspondence shows plans for the invasion of Canada from the United States.

It is said the letter now in the hands of British authorities contains names of persons in this country hitherto unmentioned. The correspondence will be made public later.

Pellagra Killed 8,000.

Washington, April 4.—Pellagra caused 8,000 deaths in the United States in 1915, public health service reports show. Its development can be effectually prevented by a cheap and simple diet the health service experts recommend.

SURPRISE LUNCHEON.

A birthday surprise in the form of a luncheon was given in honor of Miss Elizabeth Kiernan, principal of the Harrison Avenue School, the borough, yesterday. The affair was in charge of Miss Grace Parker. The decorations were yellow and white. Those present were: The Misses Elizabeth Kiernan, Grace Parker, Edna Hendrickson, Lillian Whitall, Henrietta Englehart and Mabel Townley.

HEARN

Fourteenth Street New York West of Fifth Avenue

LAST DAYS OF 14TH GREAT SPRING SALE

THESE OFFERINGS FOR TOMORROW:—

SPRING SALE SPECIALS

No Mail or Telephone Orders for the following:

$3.98 Women's Trimmed Hats..2.89
Up-to-the-minute styles of handmade and other straws—some with smart aeroplane bows and fancy pins—other fancy trimmings on large and small shapes—black, navy, brown, green and rose. Limit 2.

$1.69 Untrimmed Hats.....1.17
Milan hemp and lisere straw—Georgette and other sailors, also small and medium shapes—black, navy, brown, green and rose. Limit 3.

Hats trimmed free if hats and trimmings are purchased here.

98 ct. Boys' Trousers—4 to 16 yrs. .74
Mixtures in cheviots, worsteds and tweeds—straight, bloomer or knicker-bocker styles. Limit 2.

$4.98 Boys' Norfolk Suits.....3.55
6 to 17 yrs.—wool crashes, also mixtures in cheviots and cassimeres—side plaited coats, many with extra trousers. Limit 2.

49 ct. Boys' Shirts.....36
12½ to 14 neck—Spring fabrics—newest patterns—laundered cuffs and collars attached. Limit 3.

49 ct. Boys' Caps.....37
Gray, brown and fancy mixtures, also shepherd checks—latest Spring styles—full crowns. Limit 3.

49 ct. Boys' Blouses.....37
8 to 15 yrs.—percale—figures and stripes—also plain white. Limit 3.

$1.98 Girls' White Dresses.....1.44
Sizes 6 to 14 yrs.—French styles of lawn or embroidered organdie—some with exquisitely embroidered edges overlapping cleverly trimmed panel effects — others embroidered and adorned with lace and hemstitching—tucked backs—plaited skirts—chic ribbon belt effects. Limit 3.

69 ct. All Wool Herringbone Serges.....52
44-in.—fine weave—tan, gray, garnet, olive, myrtle, Copenhagen, brown, prune, navy and black. Limit 12 yds.

98 ct. All Wool Soliels.....62
40-in.—satin surface, poplin cord weave—tan, taupe, reseda, myrtle, brown, Copenhagen, navy, and Black. Limit 12 yds.

$1.49 Roman Stripe Serges....1.10
54-in.—all wool—fine weave—navy and brown grounds with contrasting stripes of green, black, or brown. Limit 12 yds.

$1.49 Yd. Wide Striped Taffetas 1.17
Desirable, new colored stripes for blouses, coats, etc. Limit 12 yds.

$1.25 Charmeuse—40 in.....96
Beautiful dull finish—light, dark, and medium Spring shades. Limit 12 yds.

69 ct. Imported Lingerie Batiste .46
45 in.—fine material for dresses, blouses and children's wear. Limit 15 yds.

59 ct. Mercerized Damasks.....44
72-in.—bleached—heavy quality—wanted patterns. Limit 10 yds.

15 ct. Union Linen Huck Towels..11
17½x34 in.—heavy quality—hemmed red or white borders. Limit 2 dozen.

$1.29 Washable Couch Covers...77
Reversible—attractive tan and other neutralized grounds with wide contrast striped borders. Limit 2.

25 and 29 ct. New Spring Cretonnes....14
Designs include exquisite florals in cheerliest Spring colorings. Limit 10 yds.

$1.89 Crochet Spreads.....1.18
Full size—hemmed—neat conventional designs. Limit 2.

$1.19 Flowered Top Comfortables .89
Silkoline covered—dainty Springtime florals—plain color backs—white cotton filled. Limit 2.

24 ct. Emb'd Lace Voiles.....14
Choice two-tone patterns—also dainty florals. Limit 15 yds.

35 ct. Mercerized Sateens.....26
36-in.—highly lustrous—light weight—smart colors and black. Limit 10 yds.

$19.98 Seamless Wilton Rugs..14.00
9x12 ft.—medallion and all-over patterns in wood tones on old rose or cream ground. Limit 2.

$1.29 and $1.39 Rogers' Silver-Plated Ware—½ doz.....95
Knives, Forks and Tablespoons—bright and gray finish—new designs. Limit 2 dozen each.

25 ct. Steel Shears.....18
Well-known make. Limit 2.

29 ct. Men's Silk Plated Hose...19
Black and colors—slight imperfections, which will not interfere with wear. Limit 6.

SPRING SALE SPECIALS

No Mail or Telephone Orders for the following:

$12.98 Women's Crepe de Chine Dresses..7.69
Navy, black and green — smart models with cluster plaited skirts and blouses with Georgette crepe sleeves—sizes 34 to 44.

$19.98 and $21.98 Women's Coats.....15.50
Free swinging box, straight, or flare styles — gabardines, serges, poplins, tweed mixtures or worsteds—navy, tan, black and smart checks — convertible collars with silk overlays—lined and unlined—various lengths.

$23.98 Women's Spring Suits..17.75
Fashionable semi-Russian, adapted Norfolk and side flare models—serges, poplins, gabardines and worsteds — Spring colors include new blue, also navy, black and smart checks—flare models—faille overlay collars on many.

$2.98 and $3.49 Women's Wash Skirts...2.35
White — pique striped gabardines and honeycombs—flare models with and without yokes—some neat button-trimmed front — belts and gathered backs—various style pockets—all lengths and bands.

$1.24 Women's Housedresses.....74
Practical models of gingham or percale—plain colors, stripes or figures—all sizes to 46. Limit 2.

$1.24 Women's Black Silkataff Petticoats.....72
Fine looking—high lustre—deep shirred pleated flounced — maker's guarantee for 1 year—Limit 2.

$3.00 White Coutil Corsets....1.50
Sizes 19 to 30—lightweight—medium bust and long hips—lace trimmed—3 pairs garters. Limit 3.

$3.98 Little Tots' Colored Coats.....2.98
For general wear, comfortable, smart little garments of navy serge, of black and white checks—becoming belted models with white overlay collars or silk poplin collars and cuffs—sizes 2 to 6 yrs. Limit 2.

69 ct. Little Tots' Colored Dresses.....44
Sizes to 6 yrs.—gingham or chambray—clever Russian, French and bloomer styles—some with contrast trimmings. Limit 2.

$1.19 Babies' Slips.....77
Good quality white lingerie—dainty hand-stitched and lace-trimmed yokes—many skirts with pretty lace ruffles. Limit 2.

98 ct. Babies' Short Skirts.....50
Sizes to 3 yrs.—dainty patterns of embroidered flannel—good quality cambric top. Limit 2.

$2.98 Little Tots' Straw Hats...2.29
Sizes to 6 yrs.—navy, rose, Copenhagen or white—Milan or hemp—trimmed with velvet or satin ribbon and tiny buds or fruit. Limit two.

98 ct. Women's Nainsook Combinations.....69
Prettiest trimmed yokes, front and back, with fine embroidered batiste, lace and ribbon—skirts or drawers, lace edged. Limit 3.

98 ct. Women's Envelope Chemises.....74
Flesh or white—lingerie, with lace and embroidered batiste inserts—also more practical styles of cambric with embroidered edge. Limit 3.

49 ct. Children's Cambric Skirts..37
Sizes 4 to 16 yrs.—flounces tucked and embroidery or lace trimmed—good everyday skirt—some pretty enough for best wear. Limit 2.

98 ct. Women's Kid Gloves....72
Mannish and pique one-clasp—neat stitched backs — desirable Spring shades. Limit 2 pairs.

$1.49 Black Umbrellas—no case .95
26 and 28 in.—piece dye taffeta—plain or trimmed handles. Limit 2.

$1.49 Leather Hand Bags.....1.00
Pin morocco and seal grain leathers, or moire—leather or fancy flowered linings—inside frames with change pocket or purse and mirror. Limit 2.

$1.00 Men's Negligee Shirts....54
Well-known Emperor make included in lot—percales with neat colored stripes on white grounds—hand ironed—starched cuffs—all sizes. Limit 3.

$1.49 Men's Fine Pajamas.....1.09
Well-made garments of well-known makers—percales, woven madras, or novelty weaves—plain colors, neat colored stripes or figures—collarless—with or without silk frogs. Limit 3.

23 ct. Ribbons.....16
Black, white or colors—satin, taffetas and Dresdens—desirable millinery widths. Limit 10 yds.

29 ct. Flat Collars.....18
Exquisite patterns embroidered on Swiss, organdie or crepe—also all lace—white and ecru. Limit 3.

MORNING SPECIALS—Tomorrow, Wednesday, Until 1 P. M.

To prevent dealers buying, quantities restricted. No Mail or Telephone Orders.

$5.98 Boys' Suits—8 to 17 yrs. 4.65
Spring cheviots in smart checks, plaids, stripes and fancies—various pleated Norfolk models—fully lined trousers—many have extra trousers with each suit.
BOYS' CLOTHING—THIRD FLOOR.

29 ct. Collar and Cuff Sets.....19
Embroidered voiles and batiste, also lace.
NECKWEAR—MAIN FLOOR.

59 ct. Chamoisette Gloves.....44
2-clasp—white, grey, natural, tan.
GLOVES—MAIN FLOOR.

79 ct. Women's Sateen Petticoats .56
Black and colors—panel pleated flounces—all lengths.
PETTICOATS—SECOND FLOOR.

59 ct. Dressing Sacques.....38
Lawn or Percale—florals and figures—square neck or with collar—all sizes to 46.
HOUSE DRESSES—SECOND FLOOR.

9¾ ct. Bleached Towelings....7
Soft weave—colored borders.
TOWELINGS—MAIN FLOOR.

47 ct. Bleached Sheets.....34
54x90 (before hemming)—for single beds—Morning Sale Price less than material by yard.
MUSLINS—BASEMENT.

19 ct. Table Oilcloth.....14
1¼ yards wide—good colors—slight imperfections.
TABLE OILCLOTHS—THIRD FLOOR.

19 ct. Bleached Turkish Towels .14
20x39—hemmed—wide colored borders in fast colors.
TOWELS—MAIN FLOOR.

49 ct. All Wool Serges—36 inch .36
Garnet, brown, navy, and black. This price is lower than manufacturer is getting for same goods at present.
DRESS GOODS—MAIN FLOOR.

29 ct. Imported Ratines.....19
38 to 50 inch—good colors for skirts, dresses or Summer suits.
WASH DRESS FABRICS—BASEMENT.

24 ct. Moire Percalines.....17
Silk finish—full assortment of staple and new shades, also black.
LININGS—BASEMENT.

Clock Signs Denote Morning Specials.

Look for the Clocks! Look for the Clocks!

If you are a student of the "ads" you KNOW WHAT IT OUGHT TO COST.

Don't you think, judging by the interesting store advertisements printed today, that a visit to some of the stores just now might be interesting as well as profitable to you? of the student of the "ads"—but you've heard women say it probably a great many times.

Local Sports In Entirety
General News In Brevity

Daily Press Sport News

Edited By
H. S. Sharkey

Serving Its Twenty-ninth Year. PLAINFIELD, NEW JERSEY, TUESDAY, APRIL 4, 1916. Sports Dept. Tel. 3000—Extension 3

EVERY HOLE AT PARK GOLF CLUB LINKS TO BE CHANGED THIS YEAR

EXTENSIVE ALTERATIONS TO COURSE AND CLUBHOUSE WILL BE MADE—ONE HOLE WILL BE PLAYED OVER HUDSON POND.

BOARD OF TRUSTEES WILL MEET THIS WEEK

President Whitehead Appoints Committees, A. A. Cannon Being Chairman of Golf—First Green Will Be 200 Yards Nearer Somerset Street—Present Seventh and Eighth Eliminated—Addition to Be Built to Clubhouse.

Extensive changes to be made this season in the Park Golf Club links will make the borough course almost 3,000 yards long. Every hole will be changed, and by extending the links west along Hudson avenue will take in Hudson pond, and give the club its first water hole. Other important changes will be the doing away with the present seventh and eighth holes. Many traps will be added.

The clubhouse will also undergo alterations. The ladies' locker room will be added to the men's rooms, and the kitchen and adjoining room will be the new quarters for the women players. An addition to be built on the rear will be for the kitchen. New plumbing and other improvements will be made.

President Walter Whitehead has appointed the following committee chairmen: Finance, J. Alec Wilson; greens, Ray M. Smith; house, R. V. Carpenter; golf, Arthur A. Cannon; membership, John A. Steiner. The new board of trustees, composed of Ralph G. Morse, Frank W. Thompson, R. V. Carpenter, William P. Taylor, Ray M. Smith and John A. Steiner, will meet this week.

The first hole will be made an elbow. The tee will remain where it is, but the line of play, after extending down the hill as it does at present, will turn at right angles towards Somerset street, and run between Hudson avenue and the pond for a distance of more than two hundred yards, making the hole 370 yards long.

The second tee will be just west of the western end of the pond, and the green will be the present first. This will require a carry of 150 yards to clear the water. The green will be guarded on the north side to prevent drives from the first tee interfering with putters.

The present second hole will be the new third. A new trap will be placed in front of the ring, which now encircles the green.

The long third will be the new fourth, but traps will be laid out to separate the fairway from the ninth. The new fifth will be the old fourth, but the tee will be set back 50 yards. Next year the green will also be moved, increasing the length about 125 yards.

Mounds and other hazards will be put on the present fifth hole, which will be the new sixth. The new seventh will be the present sixth, but the green will be placed across the chasm which at present is between the sixth green and the seventh tee. The green will be guarded by other traps.

The trip up and down the hill for the seventh and eighth holes will be no more. The new eighth tee will be placed north of the present seventh, and the line of play will be directly west to the present eighth green.

The ninth tee will be moved forward about twenty yards, in front of the two trees. The change will give a long driver a chance to carry both ditches, and get on the home green in two shots, a feat never possible before.

These are the first radical changes made in many years, and will be sure to meet with the approval of the members. Lengthening the first hole will relieve the congestion there on crowded days. The course, which has been criticized for its lack of traps, will be much stiffer when all the hazards are in place.

The tennis courts will also be given more attention. Interest in the court game fell off at the club last year, and for the first time there was no competitive play. A schedule of events will be arranged, and it is likely that a spring and fall tournament will be held, the two winners to play for the club championship, the procedure now followed to decide the golf title of the club.

Work has already begun on the first hole. All the changes, with the exception of moving the present fourth green farther southwest, will be made this year.

The club's membership, which increased so rapidly last year, has been growing this winter, and many new members will join the club when the season opens.

Local Sport News, Views, Reviews and Interviews

PLAINFIELD'S NEW GOLF CLUB.

If Plainfield needed anything more to make it a golf center second to no city of its size in the country, the coming of the Shackamaxon Country Club gives this city the necessary additional prestige. When the new course in Fanwood is completed, there will be four growing clubs within a few minutes of the business part of town—the Plainfield Country Club just over the city line on the south side; the Park Golf Club in the borough, and the Westfield Golf Club two miles from the city line on the east side, and the Shackamaxon links in Fanwood.

The newest club gives every indication that it will be one of the most important in the State. Its great length will make it notable. Other features such as are found at no other golf club in this vicinity will give Shackamaxon deserved distinction. It will be more than a golf playgrounds. Its lake alone will provide all kinds of water sports, besides making an excellent golf hazard. Indoor and outdoor games planned for the cold months will make it a winter country club like those found only at the winter resorts. It will be a Palm Beach in the summer and a Saratoga in the winter. Shackamaxon as it will be when it is completed holds much in store for sport lovers of this section.

• • • • • •

"I would rather play bowling than play politics," said Gubernatorial Candidate Wittpenn at the Elks bowlers' beefsteak dinner.

And why not? From the record of the present administration, breaks are more numerous in the Department of State than they are on the alleys.

• • • • • •

While the plan of extending the city interscholastic baseball championship series to five games might be of financial benefit to the two schools, interest in the games would undoubtedly fall off if the series were strung out more than it is at present—and P. H. S. and N. P. H. S. invariably have to go the limit in their titular meetings. To play five games would mean that a quarter of each nine's schedule would be taken up with city title contests. Three games will do as much as five towards deciding which has the better team.

• • • • • •

Russia making plans to hold Olympic games.—News story.
The war must have developed some wonderful runners.

• • • • • •

More batting averages have been wrecked by slow gin than by slow ins. And more by fast inns than slows outs.

• • • • • •

New Shackamaxon links has natural water hazards on seven different holes.—News story.

After seeing all that washing fluid, the sight of the nineteenth hole will be a welcome relief.

Sometimes a store will decide to perform a real "stunt" in value-giving on some special line. You may be sure that in all such instances the ad-readers will have earliest knowledge of the details.

BASEBALL STAR NOT WANTED BY ANY CLUB

Case of Hal Chase, Fastest of All First Basemen, a Strange One.

The history of baseball records no case stranger than that of Hal Chase. Still in the prime of his career, still the most brilliant fielding first baseman the game has ever known, he finds himself an "undesirable," finds that no major league club wants him at any price.

Hal Chase today is paying—and dearly, too—for the folly of other years, for the follies that he committed while still an American Leaguer. That he is not wanted by any big league magnate is not due to the fact that he jumped to the Federal League. Other players did just like Hal did and have been welcomed back. But Hal's offenses, in the eyes of the baseball powers, have been many.

The praise showered upon him turned the head of Hal Chase. From a modest, retiring youth he blossomed into one who became arrogant. He grew to be as temperamental as a prima donna and his clashes with his teammates became frequent. But Chase, because he was a star—and a real one—was coddled and petted by his owners.

Chase reached the crest when he was made manager of the Yankees. And that honor made Hal Chase "unbearable," in the opinion of his teammates. He ran his team as he saw fit, and soon there were charges of dissensions in the Yankee camp.

"Chase is a trouble maker," was flashed around the circuit, and throughout New York. Stories began to appear which bitterly criticised Chase, stories that "panned" him for his conduct.

Back in 1910 or 1911, Chase would have brought around $25,000 on the auction block, but none of the clubs seemed overly anxious to get him. When the White Sox offered Rollie Zeider, the bunionless infielder, and "Babe" Borton, the Yankee owners eagerly seized the opportunity—and Chase went to the White Sox.

For a while Chase showed flashes of his old-time skill, but the lacing that New York had given him rankled; the thought that he—Hal Chase "the Peerless"—had been traded for two mediocre players walloped his pride more than anything else ever had. And with such feelings pulsing through his brain his mind was not on his work and so he played only a fair sort of game for the Sox.

Just at the time when the Chicagoans were beginning to make unkind remarks about him and intimate that he was a "has been," Chase got an offer from the Feds and jumped. The real reason was that Hal Chase looked upon the Federal circuit as a haven of refuge from those in the American League who knocked him.

The American League battled in court to prevent Chase from playing in the Federal League. The Americans fought for him in court, not so much to prevent the Feds from getting him, but, it is said, with the hope that he would be ruled the property of the Americans, so that the Americans could ride him out of the big leagues.

Hal Chase today, in the opinion of many baseball experts, is a more wonderful first baseman than the bulk of the regulars in both big leagues. Hal Chase is hitting again the way that made him one of the most feared batsmen in baseball a few years ago. Hal Chase's mechanical power is unimpaired, his brain is as nimble as ever.

But Hal Chase is an "undesirable," he offended the baseball powers and despite the fact that in his attitude today he is a changed man those powers haven't forgotten.

CARLSTROM JOINS BISONS.

Albin Carlstrom, the former local player, who is scheduled for his second season with the champion Buffalo club, of the International League, left yesterday for Harrisburg, Pa., where his club will begin spring training tomorrow. Carlstrom, one of those athletes that pick up very little excess weight during the off season, is already in fair shape, and he will probably swing along in championship stride within a fortnight.

PHILADELPHIA TENNIS LEAGUE.

Tennis is booming in the Philadelphia section. An inter-club tennis league, comprising six clubs, has recently been organized, and an extensive program of competition is being planned for the coming season. The clubs in the league are the Merion Cricket Club, Philadelphia Cricket Club, Germantown Cricket Club, Cynwyd Club, Belfield Country Club and Huntington Valley Club.

Bring
In Your
BICYCLE
AND LET US OVERHAUL
IT FOR YOU.
George L. Simon
179 North Ave. Opp. Depot.
Fisk, Goodyear and Firestone
Bicycle Tires.

HOWE BEATS VOORHEES IN GATES' INDIVIDUAL

Race Closer as Result of Leader Losing to His Closest Rival.

GATES' INDIVIDUAL TOURNEY.

	G.	W.	L.	P.C.	H.S.
Voorhees	30	24	6	.800	241
Howe	27	21	6	.778	222
Conover	27	18	9	.667	248
Connolly	30	19	11	.633	231
Rohrs	39	24	15	.615	224
Jonap	21	12	9	.571	221
Lewis	15	7	8	.467	223
McKenzie	15	7	8	.467	214
Smalley	30	14	16	.467	220
Menzenbach	27	11	16	.407	213
Mahoney	6	2	4	.333	202
Radin	18	6	12	.333	212
Smith	30	10	20	.333	241
Judge	30	10	20	.333	187
Van Zandt	27	3	24	.111	203

George Howe drew near Arthur Voorhees, who is leading the Gates' individual tournament, last night. Howe won seven out of nine games, and defeated Voorhees, who won three and lost three. Louis Menzenbach lost eight out of nine games.

The scores:

Smalley	190	103	200
Rohrs	164	191	177
Howe	170	187	213
Radin	190	154	137
Rohrs	179	175	191
Menzenbach	162	158	173
Voorhees	186	184	167
Howe	188	167	201
Menzenbach	213	161	137
Voorhees	192	203	168
Howe	185	212	181
Menzenbach	139	143	168

OFFER FULTON $24,000.

The New York State Athletic Commission yesterday revealed the fact that Fred Fulton, the giant woodsman from Minnesota, has been offered $24,000 for three bouts in New York during the spring and summer months, and if the giant heavyweight is successful in the bouts against Al Reich, Jim Coffey and Frank Moran, he may be in a position to make $50,000.

NEWARK BOY WINS.

Patsy Cline had a shade the better of Johnnie Drummie in a ten-round bout in New York last night. He outpointed his opponent in the early rounds, and though Drummie made a whirlwind finish in the last three rounds, it was not quite enough to off-set the lead which Cline had gained.

MORAN SPEEDS; FINED $25.

Frank Moran met defeat outside of the heavyweight ring yesterday in a legal bout with Magistrate Conway, of Long Island City, who fined him $25 for exceeding the speed limit in his automobile. He was arrested in Jackson avenue, Sunday night. Moran smilingly paid his fine from a large roll of bills.

—That funny fellow Scoop is on the classified page.

TROOP 14 WINNER OF INDOOR SCOUT GAMES

More Than Fifty See First Baptist Boys Defeat Troop 14.

Troop 9, B. S. A., of the First Methodist church (Frederick A. Martin, scoutmaster), recently accepted the challenge of Troop 14 of the First Baptist church (Ernest K. Poullson, scoutmaster), to an indoor scout contest. The events were run off at headquarters of Troop 14 last night, that troop winning, 6 points to 3.

Troop 9 started the ball rolling by winning the first two events, and things looked bad for the "14" boys; but they rallied in the third inning and won a point. After scoring again in the fifth event, the Troop 9 boys did not get a look-in, and the final score stood: Troop 14, 6 points; Troop 9, 3 points.

The events and winners were:

Patrol flag relay, Troop 9; coat-stretcher race, Troop 9; tilting contest, Troop 14; Paul Revere relay race, Troop 14; knot tying, Troop 9; pyramid, Troop 14; bandaging, Troop 14; scout race, Troop 14; tug-of-war, Troop 14.

Troop 9 was handicapped by the fact that only eight of their scouts could be present, but they did some very good work, especially in the knot-tying contest and in the signal pyramid.

The judges were Scout Commissioner A. V. Searing, Jr., First Deputy Commissioner E. A. Sprowl, Second Deputy Commissioner F. E. Bach, Scoutmaster Douglas Davis, of Troop 8, and Fred K. Armstrong, of the troop committee of the First Baptist church.

There were fifty scouts present, in addition to the officers, among whom were Scoutmasters W. F. Richards, of Troop 12, and B. M. Harris, unassigned. Troop 11 of Grace Episcopal church attended in a body, with First Deputy Commissioner Sprowl.

Troop 14 is prepared to meet all comers in a similar contest, and some lively times are anticipated in scout circles during the next few months.

Clifton Wiggins, Caryl Dunavan, Ellsworth Runyon, Howard Hall, Wilbur Bolen, Ellis Wadley, David Chrietiensen, and Leonard Dennick were members of the Troop 9 team, while James Hodgskins, Walter Sutphen, Donald Warren and Paul Peck upheld Troop 14.

HOPE SECONDS TO PLAY PEGS ON P. H. S. COURT

Second teams of Hope chapel and the P. E. G. Society will meet tonight in the Plainfield High School gymnasium. The two teams recently met on the Hope chapel court, the Pegs being victorious.

POSTPONE GAME IN BROOKLYN.

Brooklyn, April 4.—The Brooklyn Nationals-New York Americans game at Ebbetts' field today was declared off on account of wet grounds.

EASTERN BOTTLING CO.
2ND ST. AND CENTRAL AVE., PLAINFIELD, N.J.

A WELL-STOCKED WINE CELLAR means buying from those who make a study of vintages and who give you the benefit of this selection at all prices. We supply WINES WHISKIES CORDIALS that are bound to give satisfaction. Even our lowest-priced goods are the right brands, of the right years.
BALLANTINE'S FAMOUS BOTTLED ALES
that sparkle with quality and savor of flavor. Tel. Plainfield 190 for price list.

Central Bottling Works
Telephone 229. Corner Somerset and Chatham Sts.
HENRY HAURAND, Prop.
Headquarters for High Grade
Beers, Wines, Liquors and Carbonated Beverages
We carry only reliable goods. Goods with a reputation. Goods that we guarantee and recommend.
Try our Leaders—Plainfield Club, (blend); C. B. W. Monogram, (blend); Elkwood Pure Whiskey, (straight); none better made.
We regret to state that we can not deliver goods in Plainfield, but if you consider quality and prices you will find it will pay you to send for them. We call for empty bottles.

NO NEW TEAMS IN CITY BASEBALL LEAGUE; SEASON OPENS APRIL 20

DUNELLEN CLUB DOESN'T APPLY FOR ADMISSION, BUT FARMERS' A. C. DOES—JONES' TEAM TO PLAY ON NETHERWOOD'S FIELD.

EACH CLUB TO PLAY TWICE ON HOLIDAYS

Twenty-Game Schedule Billed to End in August—Tabs Start Against Baptists, Clintons Against Hopes and Plainfields Against Netherwoods—Champions' Catcher, Moran, With Firsts—Umpires Appointed.

Plans for the 1916 season of Plainfield's City Baseball League were completed at a meeting of the league held last night in the Daily Press. The schedule was adopted, umpires appointed, and the final adjustment made of what teams are to be in the league and where they are to play. The season will open April 29.

Jimmy Montross, Frank Malanga and Henny Hansen were chosen first string umpires. There were about a dozen applicants. Ira Vail, Ray Kline and George Patterson will be reserve arbiters. Messrs. Warrick, Simmons and Loehsen were the other applicants. Louis Coriell, who had previously been appointed, sent in his resignation.

One club that was expected to apply for admission to the league did not ask for a franchise, but another team that wasn't expected had a delegate present. Dunellen did not ask to join the league, although Louis Dixon, of that club, was present. Amos B. Stites, of the Farmers' A. A., wanted to enter his team in the race, but the league stood by its previous decision not to increase the number of teams. The Farmers will play a practice game with the First Baptists on the Firsts' field, April 22. The Baptists expect to have Earl Moran, the Netherwood catcher, behind the bat for them.

No change in the decision to use only three fields for league games was made. Gifford Jones' team will, therefore, play on Netherwood's diamond, and will not change its name from "Plainfield A. A." to "North Plainfield A. A."

The opening day games will be between the Tabs and Baptists, Clinton Avenues and Hopes, and Plainfield A. A. and Netherwoods. Each team will play twenty games. The last date on the schedule is August 12; after that, postponed games will be decided. All six teams will play both mornings and afternoons on the two holidays—Memorial Day and Independence Day.

The Montross who will umpire is "Smiling Jimmy," former local favorite and New York State League pitcher. Malanga and Hansen have both worked in games here before.

It was announced last night that Nat Bernstein has offered a silver loving cup for the player having the highest batting average at the end of the season. Harry Dreier will again put up the pennant, and Leo Slonim the cup for the championship team.

The teams will again split the gate receipts on holidays. For all other games the home team will take all the receipts. The visiting team will furnish the tickets on holidays.

The names of players and official scorers will be presented at the next meeting to be held April 24.

1916 SCHEDULE OF CITY BASEBALL LEAGUE

HOME GROUNDS

Netherwood and Plainfield A. A.—Emerson Avenue Field, near East Second street.

First Baptist and T. A. B. S.—West End Avenue Field, corner of Myrtle avenue.

Hope Chapel and Clinton Avenue—Soccer Field, South Second street, near Clinton avenue.

SCHEDULE

April 29.
T. A. B. S. at First Baptist.
Clinton Avenue at Hope Chapel.
Plainfield A. A. at Netherwood.
May 6.
Netherwood at T. A. B. S.
First Baptist at Clinton Avenue.
Hope Chapel at Plainfield A. A.
May 13.
Plainfield A. A. at First Baptist.
T. A. B. S. at Hope Chapel.
Clinton Avenue at Netherwood.
May 20.
Hope Chapel at T. A. B. S.
Netherwood at Clinton Avenue.
First Baptist at Plainfield A. A.
May 27.
Clinton Avenue at First Baptist.
Plainfield A. A. at Hope Chapel.
T. A. B. S. at Netherwood.
May 30 (A. M.)
First Baptist at T. A. B. S.
Netherwood at Plainfield A. A.
Hope Chapel at Clinton Avenue.
(P. M.)
Netherwood at T. A. B. S.
First Baptist at Hope Chapel.
Clinton Avenue at Plainfield A. A.
June 3.
Netherwood at First Baptist.
T. A. B. S. at Clinton Avenue.
Hope Chapel at Plainfield A. A.
June 10.
Clinton Avenue at First Baptist.
T. A. B. S. at Hope Chapel.
Netherwood at Plainfield A. A.
June 17.
T. A. B. S. at First Baptist.
Plainfield A. A. at Clinton Avenue.
Hope Chapel at Netherwood.
June 24.
Clinton Avenue at T. A. B. S.
Plainfield A. A. at Hope Chapel.
First Baptist at Netherwood.
July 1.
Hope Chapel at First Baptist.
Netherwood at Clinton Avenue.
T. A. B. S. at Plainfield A. A.
July 4 (A. M.)
Clinton Avenue at Hope Chapel.
First Baptist at Netherwood.
Plainfield A. A. at T. A. B. S.
(P. M.)
Netherwood at First Baptist.
Hope Chapel at Clinton Avenue.
T. A. B. S. at Plainfield A. A.
July 8.
Plainfield A. A. at T. A. B. S.
First Baptist at Hope Chapel.
Clinton Avenue at Netherwood.
July 15.
Hope Chapel at T. A. B. S.
First Baptist at Clinton Avenue.
Plainfield A. A. at Netherwood.
July 22.
Plainfield A. A. at First Baptist.
T. A. B. S. at Clinton Avenue.
Hope Chapel at Netherwood.
July 29.
First Baptist at T. A. B. S.
Netherwood at Hope Chapel.
Clinton Avenue at Plainfield A. A.
August 5.
Hope Chapel at First Baptist.
T. A. B. S. at Netherwood.
Plainfield A. A. at Clinton Avenue.
August 12.
Clinton Avenue at T. A. B. S.
Netherwood at Hope Chapel.
First Baptist at Plainfield A. A.

DEFIANCE TIRES
Guaranteed 4,000 Miles.
30x3 ..... $9.90
30x3½ $12.75
33x3½ $14.75
34x4 ..... $21.35
Liberal Discount for Cash.
MARTIN AUTOMOBILE CO.
Phone 130. 304-312 Park Ave.

Before you have followed the plan of reading the ads for very long you become an EDUCATED judge of values. This education must be kept up to the hour.

It is proper that the housewife should know as much about the business of buying for the home as her husband knows about the business in which he earns his income.

A BIBLE HABIT

once formed will shape a whole life. It is not only a good habit—it is the best of all possible habits. Ask the one man whose judgment you value most in all the world! Ask your mother!—You know what *she* would say!—And they would both say! "Form it *NOW*"!

The best way to form it is with the famous

RED LETTER BIBLE

now on Distribution by

PLAINFIELD DAILY PRESS

If, after you have clipped your coupons and obtained the book, you are not satisfied from any cause, you may return it and receive your money back!

Wordsworth, one of the greatest of poets, and one of the most religious, founded his creed and all his wondrous, illuminative verse upon the Bible. His simple, child-like stanzas sometimes illustrate the beautiful sentiment, that "the meanest flower that grows can give thoughts that often lie too deep for tears."

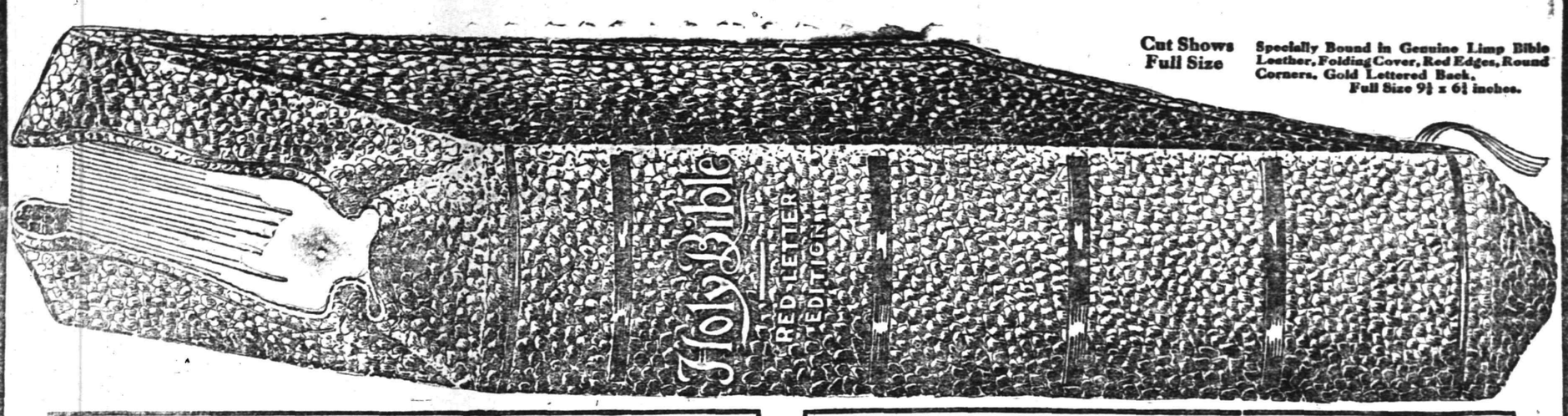

Cut Shows Full Size

Specially Bound in Genuine Limp Bible Leather, Folding Cover, Red Edges, Round Corners, Gold Lettered Back, Full Size 9¾ x 6¾ inches.

COMPARE IT—NO OTHER BIBLE LIKE IT!

Wondrously Beautiful Half-tones of Scenes of Sacred History. Text Printed in Large Type, Easy on the Eyes. Eight Tinted Maps of Bible Lands.

Exquisite colored plates of Nazareth, Bethlehem, Holy Sepulchre, Garden of Gethsemane, Visitation of Virgin Mary, Modern Jerusalem, After the Crucifixion, Tiberias, Damascus, Gate of Jerusalem, etc.

ALL THE WORDS AND SAYINGS OF CHRIST distinguished from the context by being printed in red.

All Passages in the Old Testament prophetic of the coming of Christ, marked with a Star.

All the difficult words in both Testaments made self-pronouncing by diacritical marks; made so simple a child can pronounce them.

Complete Compendium of Bible Aids and Helps; useful to every Reader. This feature alone is worth MORE THAN the small distribution price asked by this paper.

OUR DISTRIBUTION PRICE TO READERS

ONLY and 3 coupons **$1.23**

Our Supply is Limited. Act Quickly. Begin Clipping Coupons at Once.

MAIL ORDERS Filled on Terms Explained in Coupon Printed Elsewhere in this Paper

DUPONT, A NEW PRESIDENTIAL CANDIDATE

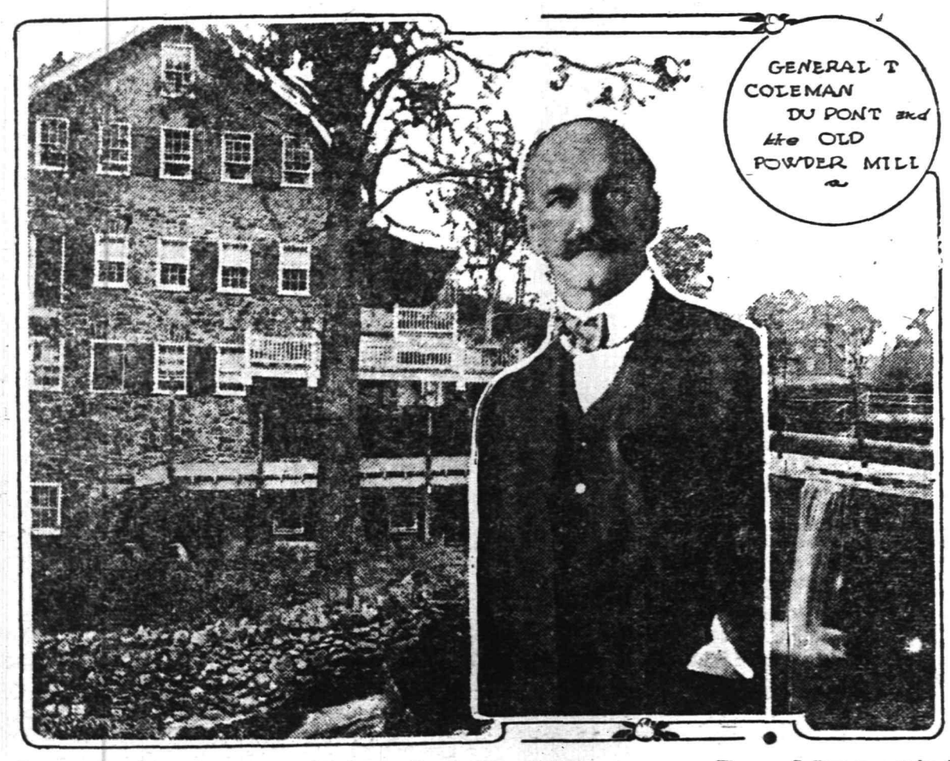

Enter a new candidate for the Republican presidential nomination in the person of Thomas Coleman DuPont, of Delaware.

With the Republican national convention barely two months in the future the G. O. P. seems utterly at a loss as to what man to name for President. There are a dozen hats in the ring, but none that carries the plume of a winner like the white plume of Henry of Navarre. Hence a new contender for presidential honors becomes an object of immediate and widespread interest.

General DuPont, accordingly, has the spotlight. He is hailed as a candidate upon whom the business men of the country—big business men and small, laboring men and farmers, who, after all, are the most important business men in the country—can unite.

DuPont himself has been a success in many lines of endeavor. As a miner and a member of the miners' union—he spent two years with a pick and shovel at the job of digging coal—mining engineer and mine operator, builder of steam and electric railroads, director of great industrial corporations and the genius who gave New York one of its greatest hotels and its greatest office building, his career has been one of construction. He is essentially a creator and a builder, and never a speculator.

Fought for Clean Politics.

In politics his labors have been equally constructive. He has always stood and fought for clean politics and for progress along real progressive lines. When J. Edward Addicks, familiarly known as "Gas" Addicks, undertook to tuck the state of Delaware in his vest pocket and make himself United States Senator, it took Thomas Coleman DuPont, first as a member and then as chairman of the Republican State Committee, to purge the state of Addicksism and effect the political regeneration of Delaware. Later, as a member of the Republican National Committee, General DuPont stood with the Roosevelt forces in the memorable fight of 1912 at Chicago. He was one of the fifteen members of the Committee who voted for the seating of Roosevelt delegates. He did not follow Colonel Roosevelt into the Progressive party—his loyalty to and faith in the Republican party was too strong for that.

Personally, General DuPont is six feet three in height and weighs above the two hundred mark. He is what the late Alfred Henry Lewis would have called "a great big, two-fisted, he-man." Blue-eyed and square-jawed, he is a born fighter. By antecedents he is an aristocrat, as was Thomas Jefferson, yet he is one of the most democratic of men—a democrat with a small "d," but at the same time a Republican with a big "R."

One of his greatest interests is road building. He has proposed to give the people of Delaware a boulevard, 200 feet wide and 100 miles long, running from one end of the state to the other, and in the work on this road he has lived with the builders and run a road roller with his own hands.

General DuPont was formerly at the head of the great powder making concern that bears the family name, but he severed his connection with it at the outbreak of the European war. He said he did not want to be identified with the manufacture of powder for use in foreign wars. Sentiment, however, has led him to make a summer home of the old stone mill on the Brandywine where his forefathers ground the powder that was sent out through the wilderness of the Middle West a century ago to enable Commodore Perry to win the battle of Lake Erie.

General DuPont is in his prime—fifty-three years of age—and fit for a great political fight. He himself has not yet said that he is a candidate for President, but if he enters the lists it is a foregone conclusion that he will be a big factor in what happens at Chicago next June.

ASTONISHING EXPORT RECORD PAST MONTH

Total for February Reached $409,836,525 According to Government Statistics.

American exports for February reached a total of $409,836,525, according to an announcement made today by the Bureau of Foreign and Domestic Commerce, of the Department of Commerce. This is the highest point ever reached by the export trade in this country, and exceeds the high mark for December, 1915, by $50,000,000. It exceeds the total for January by $83,000,000. The decline in January had been taken in some quarters to mean that the record figure for December had marked the high tide in the flow of American exports. The total exports for the first eight months of the fiscal year, 1916, $2,586,301,570, and it now seems probable that the exports for the whole fiscal year will reach $4,000,000,000.

February imports also set a new high record, being valued at $193,935,117, which is about $10,000,000 more than in January, and much above the total for any earlier February. Over two-thirds of the month's imports entered free of duty.

The excess of exports over imports amounted to $215,901,408 in February and to $1,295,217,462 during the eight months ending with February. Last year February showed an excess of $174,682,478, and eight months' period an excess of $578,834,390, or less than one-half that of the current period.

The international gold movements for February included imports valued at $6,016,006, against $12,726,492 for February, 1915; and for the eight months, $328,054,392 in 1916, against $46,267,209 in 1915. Gold exports in February totaled $13,684,667, against $1,053,879 in February, 1915; and in the eight months, $47,741,575, compared with $140,387,009 in a like period of 1915. The current fiscal year to the end of February showed a net inward gold movement of $280,213,817, while a corresponding period last year showed a net outward gold movement of $94,119,800.

COTTON MEN MEET.

Atlanta, Ga., April 4.—The American Cotton Manufacturers' Association opened its annual convention here today, and will be in session today and tomorrow. The cotton mill men are here from many sections of the South and North. A barbecue will be given at the Druid Hills Golf Club in their honor.

GERMAN ANSWER IS TO BE HASTENED

Berlin to Make Early Reply on U-Boat Cases.

Washington, April 4.—The state department has received information that a member of the crew or a passenger on the British steamer Manchester Engineer, which recently was sunk in the English channel, saw the periscope of a submarine about the time of the supposed attack.

In reply to questions Secretary Lansing admitted information of this character had been received. He could not say whether it came from an American, but assumed it had not, and declined to discuss the matter further.

He said the pending submarine cases will not be disposed of in connection with the torpedoing of the Lusitania, but separately. This refuted a report that the administration has drawn up an "indictment" of German sea methods and is about to launch it at Berlin, bunching the entire series in a single case.

No affirmative action will be taken on the attack on the Sussex in the English channel until after the receipt of affidavits forwarded by Ambassador Page on the steamship St. Paul.

The only additional information received from Ambassador Gerard at Berlin was that he expects to receive the reply of the foreign office with regard to the Sussex, Manchester Engineer and Eagle Point cases within a few days.

MOB LYNCHES NEGRO.

Alleged Assailant of Girl Dragged From Courtroom.

Idabel, Okla., April 4.—Oscar Martin, a negro, arrested at Bismarck charged with attacking a thirteen-year-old white girl, was dragged out of the courtroom here and lynched.

Martin had been taken to court for a preliminary hearing. Following his positive identification by the victim, a number of men in the room quietly arose, disarmed the officers, placed a rope about the negro's neck and pushed him from a back platform of the courtroom. After firing two shots into the negro's body the mob dispersed. There have been no arrests.

HIGH SCHOOL LECTURE.

Principal Lindsey Best, of the Plainfield High School, has announced that Professor Morris, a member of the Faculty of Rutgers College, will give an illustrated lecture on "Reclaiming the Arid Lands of the West," in the High School Auditorium tomorrow.

SCHOOL CHILDREN TO HONOR SHAKESPEARE

Nearly 2,000 Schools Have Arranged Performances in Commemoration.

Nearly 2,000 schools, representing half as many separate communities, have already arranged for a pageant or dramatic performance in commemoration of the 300th anniversary of Shakespeare's death, according to figures compiled by the Bureau of Education of the Department of the Interior. Although the actual anniversary occurs in April, 1916, celebrations are to be held throughout the year. Many elementary and secondary schools will, this year, devote their entire commencement program to a Shakespeare pageant or play; and a number of the summer schools will take advantage of the opportunity to give outdoor performances of plays by Shakespeare or about him.

In order to assist schools and colleges in planning celebrations, the Bureau of Education, in co-operation with the Drama League of America, has issued a bulletin giving practical suggestions as to kinds of celebrations, type performances, lists of dances, and designs for simple costuming for Shakespearian plays. The Bureau has distributed copies of this bulletin to all city school superintendents, to principals of public and private secondary schools, presidents of colleges, normal schools and other institutions; and arrangements have been made to furnish copies at a nominal cost to school teachers and pupils.

The bulletin emphasizes the special opportunity afforded by the Shakespeare Tercentenary to co-ordinate the school work in literature, music and art with such practical subjects as shopwork and physical education. "Merely as a matter of educational policy," declares the bulletin, "there is urgent need for the influence which the Shakespearian festivals will exert in the schools. These festivals are needed to give new tone and quality to the literary, musical, dramatic and recreational interests of young people—and, indeed, of the public generally."

MISSIONARY MEETING.

The women of the Park Avenue Baptist church invite all women of Baptist churches of the city to meet with them at their missionary meeting to be held in the Sunday-school rooms Thursday afternoon at 3 o'clock. At that time Mrs. W. H. Farmer, of Montclair, will address the meeting.

WITTPENN RAPS LEGISLATURE

Reckless, Partisan and Improvident, He Says.

RAW BOSSISM CHARGED.

Candidate For Democratic Nomination For Governor Says Republicans Added Over $1,000,000 to Appropriations. Attacked Geran Reform and "Seven Sisters" Laws, He Claims.

Jersey City, April 4.—Naval Officer H. Otto Wittpenn, candidate for Democratic nomination for governor, issued a statement in which he assails the Republican legislature of New Jersey as "the most reckless, partisan and improvident lawmaking body that has sat at Trenton in years."

The most damaging of its acts, he declared, was its partially successful attempt to nullify the Geran election reform law of 1911.

Another count against the last legislature, says Mr. Wittpenn, is the provision in the supplemental appropriation bill of "something over $1,100,000 in excess of the appropriation bills of 1915."

"Bossism of the worst kind was flaunted in the faces of the people of the state," adds Mr. Wittpenn, and cite an "attack upon the seven sisters laws" as one of the offenses coming under this category.

The Newark "ripper bills" are mentioned in the statement as "an attempt by the board of guardians to seize by force of law that part of the city government of Newark which had not been given them by the people."

TRIES SUICIDE IN COURT.

Woman Charged With Embezzlement Takes Three Poison Tablets.

Morristown, April 4.—Mrs. Margaret Keeler Buck while waiting in an anteroom at the courthouse for the arrival of Judge Joshua R. Salmon, who was to sentence her for embezzling funds of the Common Sense Suspender company, took three poison tablets. She is in Memorial hospital. The doctors say she may die.

Mrs. Buck, who pleaded guilty a month ago, had been out on bail. This morning her case came up for sentence. She, her mother and her husband sat in an anteroom off the courtroom. Mrs. Buck left her mother and went into the women's retiring room.

When she returned a few seconds later Mrs. Buck's face was so pale that her mother asked her what the matter was. She replied that she had taken poison. Then she became ill.

Court attendants hurried about and brought water and emetics. She struggled against all attempts to help her, declaring that she wanted to die. At length Dr. Francis H. Glazebrook arrived. Mrs. Buck, still struggling against those who would aid her, was led downstairs to an automobile and taken to the hospital.

SEEK MISSING GIRL.

Police of New York and New Jersey Hunt For East Orange Woman.

East Orange, April 4.—The police of New York and New Jersey are leading in the search for Alma Fuller Myers, twenty years old, daughter of Mr. and Mrs. Charles Myers, 86 Eglington street, this city, who was last seen at the Simpson street subway station in the Bronx, New York city, Saturday afternoon. She was leaving her friend, Mrs. Arnold Nittel of 1130 Bryant avenue, and apparently took a train for downtown.

The girl is described as five feet four inches in height and weighing 117 pounds. She has curly brown hair and gray eyes. She wore a dark blue sailor suit, trimmed with red, white and blue braid, and a blue serge coat. Her hat was of dark blue straw, trimmed with red velvet. She wore a green underskirt and tan shoes and stockings.

On her right hand she wore a signet ring bearing her initials, "A. F. M.," and a black stone ring. On her left she wore a ring set with three rubies. She carried a blue silk umbrella.

The hospitals have been searched for the girl.

General Markets.

New York, April 4.

FLOUR—Steady; spring patents, $5.75@6.10; winter patents, $5.60@6.75; winter straights, $5.40@5.60; Kansas straights, $5.55@5.70.

BUTTER—Lower; receipts, 5,552; creamery, extras, 92 score, 37c.; creamery, higher scoring, 37½@38c.; firsts, 36½@36¾c.; seconds, 35@36c.

EGGS—Irregular; receipts, 22,273; fresh gathered, extras, 22½@23c.; extra firsts, 21¾@22c.; firsts, regular packed, 20½@21½c.; seconds, 19½@20c.; nearby hennery whites, fine to fancy, 25@26c.; nearby hennery browns, 23@24c.

CHEESE—Irregular; receipts, 437; state, held, special, 18¼@18½c.; flats, current make, specials, 17½c.; do, average run, 17@17¼c.; Wisconsin, twins, fresh, 17½c.

POULTRY—Live, firm; no prices settled. Dressed, firm; chickens, 15@30c.; fowls, 15@20c.; turkeys, 28@35c.

Live Stock Market.

Pittsburgh, April 4.

CATTLE—Receipts, 90 loads; demand moderate; heifers, fat cows and bulls steady; good to choice, $9.15@9.50; good, $8.90@9.15; medium to good, $8.50@8.75; tidy, $8.35@8.75; fair, $7.25@8.25; common, $6.25@7.10; common to good fat bulls, $5@8; common to good fat cows, $4@7; heifers, $4.75@8.75; fresh cows and springers, $25@75.

HOGS—Receipts, 45 loads; market ruled higher on all grades; prime heavy hogs, $9.95@10; heavy mixed, $9.95@10; heavy Yorkers, $10@10.05; light Yorkers, $9.20@9.50; pigs, as to quality, $8.75@9; common to good roughs, $8.50@9; stags, $7@7.25.

SHEEP AND LAMBS—Receipts, 12 loads; market active, 10c. higher on choice lambs and steady on sheep; receipts of calves, 900 head, market lower; prime wethers, $7.50@7.60; culls and common, $6.75@7.25; culls to choice lambs, $3@4.50; heavy lambs, $9@10; fair mixed, $5.60@6.50; culls to choice wooled sheep, $5.50@9.25; culls to choice wooled lambs, $7.50@11.75.

—Free [illegible] work wonders.

—That funny fellow scoop in on the classified [illegible]

Come, All Ye Recruits!

Ready for the Physical Examination

Hours a Day are Spent in Drilling

Uncle Sam's "Awkward Squad" (New Recruits) Develop a Punch

Typical U.S. Naval Recruits, or Apprentice Seamen

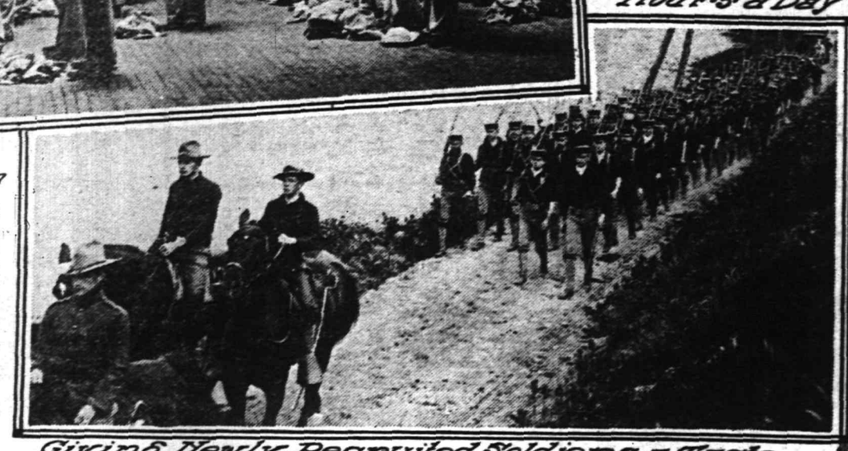

Giving Newly Recruited Soldiers a Taste of Real Campaigning

The First Step In Practical Preparedness Becomes a Jump -- Uncle Sam Hustles for Defenders of the Flag -- The Fighting Apprentice and His Work.

BY WALDON FAWCETT.

"Be a jiner"—this is Uncle Sam's advice, accompanied by his most seductive smile, to the youth of the land. The United States has thrown open the gates to its Army and Navy and is inviting, even urging young men to enlist. Not that it takes much urging though. A good many husky lads seem to be falling over one another in the scramble to get into one arm of the service or the other. A prospect of war always has that effect and the first real flare-up in Mexico sufficed.

That Uncle Sam hit upon the psychological moment for sounding his present clarion call for recruits there can be no doubt, but it is not by chance that Uncle Sam has suddenly appeared in a Billy Sunday role with a country-wide plea to young men to "hit the trail." The recent action by Congress is what brought it about. With the Mexican trouble putting the spurs to preparedness Congress, as our readers know, suddenly got busy and authorized an increase of 20,000 men in the standing army while the Navy will doubtless be voted, ere this reaches our readers, an increase of 10,000 men in the enlisted personnel.

About one hundred and seventy new recruiting stations opened tells the story of what the Army has done, whereas the Navy has again set in motion all its admirable machinery for attracting recruits—machinery that embraces everything from personal solicitation to moving picture shows that illustrate the joys and sorrows of a bluejacket's life.

Enlisted men help get recruits.

"Two hundred additional enlisted men have been assigned to the work of gathering recruits." There is a decidedly interesting story behind that bare announcement which came from the War Department recently. To tell it will reveal to how large an extent Uncle Sam is dependent for embryo soldiers and sailors upon the men who are already serving in that capacity. Indeed it is the testimonials of the veterans in the service given man to man to the lads who are meditating enlistment that are responsible in greater measure than the persuasions of the recruiting officers for drawing men into the "awkward squads" at our forts and naval training stations.

No Sergeant O'Leary has Uncle Sam to go up and down the country-side as the famous Irish winner of the Victoria Cross has been doing in the United Kingdom exhorting his fellows to join the colors, but the American enlisted men detailed for recruiting duty have, in their quiet way, been doing excellent work in getting the right sort of material into the Yankee fighting forces. In this country it is not the custom of an enlisted man on recruiting bent to publicly address street gatherings as is the practice abroad. Instead it is the usual American stunt for the enlisted man in uniform to stand at the entrance to the recruiting station ready to answer the questions of passerby. In his scouting capacity such an enlisted man can not only save much valuable time for the recruiting officer inside by turning away obviously ineligible candidates but, better yet, he can by his heart-to-heart talks gather in many an interested lad who has been a bit diffident about venturing into the office.

In addition groups of the enlisted men will go on tour, visiting, in succession the towns and villages within a considerable radius of each recruiting station and arousing interest among the youth of the land. The idea of this latter missionary work is not so much that the touring parties can immediately enroll country boys and village lads for the service as that seed will be sown by the distribution of literature that will acquaint the curious with what the American Army and Navy has to offer in the way of careers for ambitious young men.

No lowering of recruiting standards.

The best evidence that they are pushing and shoving to get into the Yankee military and naval service these days is found in the circumstance that the officials at Washington declare that there is nothing in the heavy demands for enlistment suddenly imposed upon them to warrant a lowering of the standards governing enlistment. There has been a deal of talk about this, since preparedness has been in the air, and many people have been wondering whether it is not possible that Uncle Sam is just a wee bit too exacting as to the qualifications that a man must have to don his unform.

Out of the 168,000 men that last year applied for enlistment in the U. S. Army 123,000 were rejected, leaving only 45,000 acceptances. On the face of things the requirements do not seem to be so very severe, namely that a man shall be between 18 and 35 years of age, be at least 5 feet 4 inches in height and weigh not less than 120 pounds, and yet last year's record shows what a startling proportion fail to pass the examinations for physical, mental and moral fitness.

The military and naval people say that there are explanations of the rejections that do not appear on the surface. For example, of the army candidates last year fully 19,000 were "turned down" because they were too young. At any rate the officers oppose letting down the bars because, as Gen. McCain argues, if it is made possible for weaklings to get in, valuable time and labor would be wasted in training men and then Uncle Sam would have on his hands great numbers of men who would have to soon be discharged for disability and be given a place on the pension roles.

Uncle Sam will not enroll as a defender of the Stars and Stripes any man who has any criminal record or who is a drunkard. Each candidate must have at least two men who will vouch for his clean record and clean character, and if a boy is under 21 he must have something to show that he is going into the service with the full consent of his parents or guardian.

What happens to the recruit.

And now let us see what happens to the every-day recruit from the time he ceases to be a "man in the street" until he is safely snoozing in infantry barracks or battleship hammock. First of all, disabuse your mind of the idea that Jack's future is assured as soon as he has put his name to an application blank in the recruiting office. There's many a slip between cup and lip and the adage holds good in getting a start in a military or naval sense. Why, last year, of the men accepted by officers at recruiting stations full 13 per cent. had to be rejected and discharged at the depots, mostly on account of physical defects or diseases that sooner or later would detract from his usefulness as a soldier or sailor.

When a greenhorn enters the Army he is sent from the recruiting station to the recruiting depot, the latter a sort of clearing house where a large number of recruits are assembled from various parts of the country in order that they may have a primary course of instructions ere they are sent to the regiments in the field. At the depot the recruit receives his first uniform and equipment and an outfit that includes a razor, soap, shoe polish, towels, etc., and here he spends forty-five days learning not only the rudiments of a military career, but such homely details as how to care for his clothing and fold and pile his bedding. During the period of probation the recruit gets his fill of drills and lectures on the various phases of soldiering, but the result is that when he is sent to the regiment that is to be his permanent home he is able to take his place in his company and perform all the duties that are expected of him.

Making a man-o-war's-man out of a landlubber is a somewhat slower process than transforming an army recruit for, don't you see, the naval tar must learn pretty much everything that has been taught to the newly enrolled soldier and on top of that must tackle seamanship, navigation and the like. In other words, because it is deemed possible that these days navy men will do as much fighting ashore as they do on shipboard—and recent happenings in Mexico and Haiti prove it—it is accounted necessary that the apprentice seaman be given a diverse education during the six months he spends at a naval training station or on board a naval training ship. In that crowded interval he must learn something of the knack of the old-time sailor before the mast and at the same time must familiarize himself with the handling of modern rapid-firers and machine guns so that if it falls to his lot to be sent ashore as a member of a landing party from a cruising warship he can play the role of an infantryman or light artilleryman.

Treating recruits with consideration.

Raw, a recruit may be, according to the proverbial phrase, but Uncle Sam never allows it to be rubbed in. On the contrary every effort is made to treat recruits with consideration and to spare their feelings if they are a bit sensitive. To that end no enlisted men other than those new to the service are to be found at the recruiting depots and training stations. Everybody is in the same boat so that there is not much chance for embarrassment and all members of the martial community get an even start not only as to military or naval accomplishments, but likewise as to the athletic training that is sandwiched in with the drills in order to keep the men contented.

Some more or less unusual stunts are included in the program which each recruit must go through with ere he "belongs." There is, of course, nothing very thrilling about being vaccinated, but to the average lad who has just taken a three year or a seven year job it is a new experience to have made the finger print that serves as Uncle Sam's favorite medium of identification. An important responsibility that must be met by each new recruit is the selection of the arm of the service he will elect to join. He may have figured it all out in advance that he will join the cavalry or seek service on a torpedo boat, but if he hasn't he must think rapidly once the recruiting officials say "Which?" Finally it may be noted that Uncle Sam is even making effort to extend the spirit of content and satisfaction to the parents of recruits. One expedient to this end that has been tried with success is the sending to each recruit's home of "before and after" photographs—the one a likeness of the young man as he appeared the day he enlisted and the other a prepossessing portrait showing the well set up soldier or sailor in full dress uniform.

How a Great City Purifies Its Water

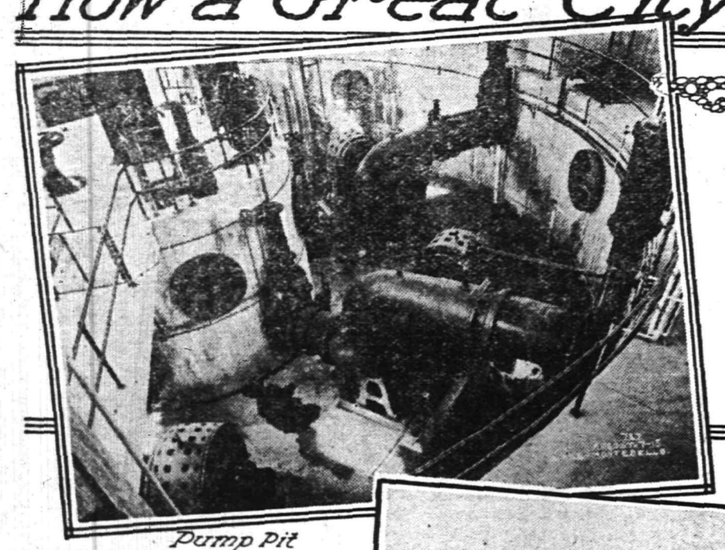

Pump Pit

Filtered Water Reservoir
The Filtered Water is Kept Under Cover Until Needed

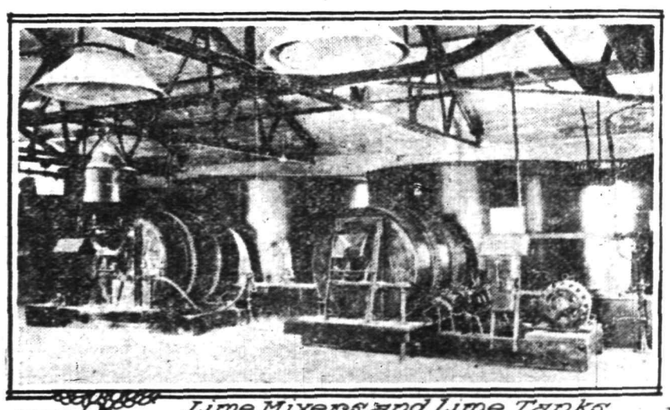

Lime Mixers and Lime Tanks

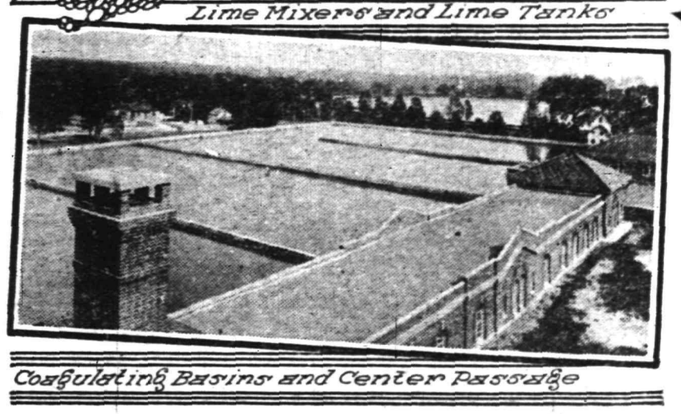

Coagulating Basins and Center Passage

At Left, Filter Bldg.
In Center, Head House.
At Right, Aerator Gate House

The Story of How Baltimore, With Its 600,000 Inhabitants, Furnishes Them With 75,000,000 Gallons of Pure Water Daily - A Task for Giants

BY STUART STEVENS SCOTT.

Water! The great necessity and yet one of the greatest of menaces to life. Modern conditions demand that water taken from rivers must be purified before it may be used for household purposes.

When man was primitive the chances were that all sources of water supply were good. Now one must consider well because, under the analysis of the chemist many a stream that sparkles in the sunlight and has every appearance of being pure may be laden with the germs of deadly poison.

Supplying water to communities has always been a great task. From the days of the Romans, who excelled in their time in the type of aqueducts and baths, to the present time, the development of the water supply has been a matter of tremendous concern for those burdened with the responsibility yet so little has been told of how this has been accomplished that few know of the means employed.

The development of the water supply for populated centers in this country makes a most interesting story because the United States leads the world in this as it does in many other things that makes mankind more comfortable.

The Baltimore plant.

How the City of Baltimore has evolved from the original system of wells dug here and there to one of the largest and finest filtration plants in the world is a splendid example of American planning and execution. A visit to the filtration plant is well worth while. It is both entertaining and instructive.

Let us take a guide and go through the plant.

"The filtration system used in Baltimore is known as the 'mechanical' to distinguish it from others, such as the slow sand and other washing types," explains the guide.

"With the slow sand type the output is from 3,000,000 to 6,000,000 gallons of water a day to the acre of filter. With a tremendous acreage it would be possible to give any needed supply, but a large area would be needed because to clean such a filter it is necessary to close a section while the sand was being scraped off and washed in a special washing machine."

"How often does a filter have to be washed?" you ask, wondering why, with such a quantity of water passing through it, it should need laundering.

"At least once a month," is the reply, "and you would be astonished to see the enormous amount of dirt that is taken from the water.

"Now with the mechanical filter—and this is how it gets its name—the filtering and the washing is done almost automatically, or at least mechanically. The water passes through the filter at the rate of 125,000,000 gallons to the acre each day; at least that is the capacity.

"When once the sand is placed in this filter it doesn't have to be touched again. When it gets dirty we wash it where it is. This will be explained in detail when we come to it."

The pumps.

Having thus implanted in your mind the difference between the filtration systems you are anxious to see the plant in operation and you accompany the guide to the pump house, which is the beginning of things. Here you gaze into the pump pit and see, arranged around the bottom of it a number of pumps, each with its own electric motor.

"Here is where the water comes into the filtration plant," explains the guide. "From the reservoir in the hills the water comes through a 12-foot tunnel into a 16-foot shaft that drops 70 feet below the surface of the ground. This shaft acts as a suction chamber for the pumps which you see are arranged around it on radial lines.

"Each pump is independent of the others, as you will notice, and they are installed that way to not only give absolute control, but should one or more be disabled the others cannot be affected. These pumps drive the water into an 8-foot conduit in which is located the meter which has the odd-sounding name of Venturi, after its inventor, and leads to the Head House."

Having given this information, the guide conducts you to the Head House, and you see the registering apparatus. "This meter performs two distinct duties. One is to accurately measure every gallon of water as it passes through the filtration plant, the other is to control the exact quantity of chemicals that are needed to purify the water."

Chemicals used.

"Chemicals play an important part in the purification of water," says the guide. "These are very ordinary chemicals to be sure, nothing but common lime, hypochlorite of lime and sulphate of iron. We buy them by the ton."

"But how can you tell how much to use?" you ask.

"We find that part of the work a little more difficult than the remainder for that is one of the things that is not done mechanically. The chemists who are continually taking samples of the raw water make their analysis from time to time and they know just what percentage of each of the chemicals to add to each million gallons of water. Then they set the controlling apparatus on the meter which causes the mechanical mixers to add the chemicals in proper proportion.

"Come, we will look at the mixers," adds the guide, and you follow him until you stop in front of two huge revolving drums.

"Before the water reaches to where these machines add the chemicals," explains the guide, "it passes through a stilling chamber where it has the opportunity to be quiet for a while. Passing through this chamber and having the chemicals added, it passes to the mixing basins where it is very much agitated and the chemicals are thoroughly dissolved."

Coagulating basins

"From the mixing chamber the water passes into the coagulating basins. By this time the chemicals have formed what are called floc, which very much resemble the small particles formed by sour cream when placed in coffee, and having a consistency very much like the white of an egg. These floc being sticky, they attract the bacteria and other suspended matter in the water, and by the time it has passed through the coagulating stage settles to the bottom.

"By this time the original number of bacteria, something like 10,000 to the cubic centimetre, has been reduced to 50 to the cubic centimetre so that the death rate to these germs has been rather heavy. Water that contains any less than 100 is generally regarded as fit for drinking..

"Bacteria, incidentally does not always mean just what people think it does. The word has become so associated with disease and filth that most persons do not understand that by far the greater number are friendly or harmless to the human system. Without the usual variety, fermentation could not take place and food could not be digested or assimilated. However, the idea of chemically purifying water is to quickly get rid of the harmful bacteria.

"It is seen, that in the coagulating basins, nearly all the suspended matter is eliminated and it is this suspended matter which is largely earth, that discolors the water. This discoloration of the water is called by the water works people, turbidity and there are times directly after rains, when the turbidity will amount to 500 parts per million, or in plain English, 4,165 pounds to the million gallons.

"These coagulating basins are nothing more than huge tanks built of reinforced concrete, through which it takes a given particle of water about three hours to pass, after which it passes to the filter tanks. There are 32 of these and each has a capacity of 4,000,000 gallons per day. Each tank is 55 1-2 feet long, 32 feet wide and 9 feet deep. They are supported on groined arches and the space between and under the arches form a portion of the reservoir for the filtered water."

The filter beds.

"Next the water goes to the filter beds. These beds look something like the coagulating basins," says the guide, "but they are different. They are divided into two compartments by concrete walls spaced 30 inches apart. On the floor of each compartment are a series of concrete ridge blocks 5 inches high and spaced three inches apart, each space being covered with semi-elliptical bronze strainer plates, the holes in the latter being 3-32 inches in diameter.

"Over these plates is 14 inches of well graded gravel and over the gravel is 24 inches of sand. Thus it is a sand and gravel filter and the water, by reason of its own weight, percolates through the sand and gravel into the conduits below and through pipes to the filtered water reservoir.

"The filtered water reservoir is an underground structure of reinforced concrete divided into two parts, each containing 7,500,000 gallons. The illustration shows the construction and appearance of the filtered water reservoir when empty.

"Now of course we cannot see the sand to know when it is getting dirty, but as it gradually accumulates the sediment the flow becomes lessened and this is duly registered by the loss of head gages.

Washing the filters.

"There are 3-12 in. centrifugal pumps to supply wash water for cleaning the filters and this water is forced into elevated tanks from which it flows by gravity back to the filter tanks entering at the bottom, thus driving to the top of the sand, all the dirt that has been gathered and running the dirty water off through suitable troughs to a basin located near the plant. Here it is allowed to settle and the settled water overflows a dam into a neighboring stream.

"It is very simple in operation. It only requires 100,000 gallons of water for each washing of a filter. For this washing, filtered water is used so as to keep the gravel and sand as clean as possible."

Automatic control is one of the features of the Baltimore filtration plant, so that it is really a mechanical plant.

"But why is the filtered water kept under ground?" you ask, having in mind that sunlight and air is so generally recommended as good for so many things.

"That is to prevent the generation of algae," says the guide, and while you are wondering who or what algae is you are informed that it is an organism that has the peculiarity of thriving in pure water and in the sunlight but which has the faculty for giving the water a rather unpleasant odor and taste.

Demand varies.

"In a large city the demands for water vary considerably at different times of the day and on different days of the year. For instance in the middle of the night the demand for water is less. In the middle of the day, when factories are running and when hundreds of thousands of families are cooking the demand is probably at the highest. It is noticeable that the demand is heavy on Mondays (wash day) in Baltimore. Whenever there is a big fire there is an appreciable increase in the demand for water.

"Here is where the filter controllers come in. The filtered water is not supplied to the city direct but, as mentioned, goes to reservoirs. It is the object to keep the water in these reservoirs at a steady level. If the water goes higher than the pre-determined mark then the controllers close down the supply. Should the reservoir water drop then the controllers permit a larger amount of water to pass through.

"Should it become necessary for the city to suddenly receive a supply of water in excess of the capacity of the filters—in an emergency such as a great conflagration—on almost a moment's notice it would be possible to entirely eliminate the filtration plant by the mere closing of one valve and the opening of another and the contents of the 12-foot tunnel could be run direct to the reservoir, thence into the street mains.

SCOOP THE CUB REPORTER — IS THE SEASON OPEN OR ARE WE DREAMING? — BY "HOP"

Mono Storage

Warehouse

North Avenue

Opp. Freight House

125 East Front Street

If you're going to move about May 1st you had better make your arrangements NOW with us for usually we have a capacity business about this time.

It's during this RUSH PERIOD when the downright excellence of our MOVING SERVICE stands out clearly—for our work is never careless, rough or rushed—it's the kind that's really prompt and careful.

Splendid equipment — expert help—moderate rates.

HAND'S EXPRESS CO.

ORGANIZED 1864.

THE

FIRST NATIONAL BANK OF PLAINFIELD

A COMMERCIAL BANK WITH SAVINGS and SAFE DEPOSIT DEPARTMENTS

FOUR PER CENT INTEREST PAID ON SAVINGS ACCOUNTS

AUCTIONEERS.

THE LEADING AUCTIONEERS

W. A. SCHORB & CO.

Also Dealers in Second Hand Furniture—Bought and Sold. 120 Madison Av., Jackson Bldg.

Telephone 2296.

ROBT. MURRAY'S Auction Rooms *and* **Storage Ware Rooms**

326 to 330 West Front Street, Corner Grove

Large and small rooms. Household Furniture, Trunks, etc., at very low rates.

Phone 666.

All Seasonable PLANTS AND CUT FLOWERS

Floral Design Work a Specialty.

Chas. L. Stanley

Store 159 E. Front St. Tel. 928. Greenhouses and Nurseries, 1126 South Ave. Tel. 331.

Carnations *a Specialty*

FORRISTEL NURSERY

Successor to BELLEVIEW AVE. NURSERY CO.

W. H. Forristel, Manager.

Tel. 1349.

—Going to build? See Saturday's Press.

Classified Advertisements for insertion in the Plainfield Daily Press can be filed with the following authorized agents at regular office rates:

SCOTCH PLAINS.
H. C. Flannery, Park Avenue, (Phone 1478-W.)

FANWOOD
Walter VanHosen, North Ave., (Phone 1227)

SOUTH PLAINFIELD
P. F. Kaine (Phone 2082-M-2)

DUNELLEN
Robert Bogardus, New Market Road. (Phone 2808-W)

HIGH CLASS MONUMENTAL WORK Of Every Description

JOHN J. BROWN

Successor to Brown and Gillespie
Fourth and Richmond Streets
Telephone 140.

STAMP and COUPON EXCHANGE

Beautiful coupons given in exchange for all kinds of Trading Stamps, Soap Wrappers, Milk Labels, Tobacco Tags, United Coupons.

We also buy, sell or exchange for stamps and all kinds of coupons.

207 North Avenue. Opposite R. R. Depot.

L. L. MANNING & SON

STEAM GRANITE WORKS

Corner Central Ave. and West Front St Opp. First Baptist Church. 'Phone 338-J

Estab. 1868 Tel. 2254

J. J. & C. A. HIGGINS

UNDERTAKERS.

Private Funeral Chapel
109-111 West Fourth Street
Auto Cortege for Long Distance.

A. M. RUNYON & SON,

UNDERTAKERS

402 Park Ave. Telephone No. 40
Office open day and night.
Office of Hillside Cemetery.
New York Office 14 East 39th Street
Telephone Call 3341 Murray Hill
New York Embalmers' License 4699
New York State Registered License Undertakers No. 315.

T. A. MOORE

UNDERTAKER

612 E Sixth St.

Tel. 741-R

Established 1872.

P. CASEY & SON,

Undertakers and Embalmers.

Office 100 North Ave | Telephone 2331 | Residence 417 W. 3rd St

N Y Office, 10 E. 22nd St. Tel. 2094 Gramercy

—Until you have canvassed the readers of this newspaper on the matter, do not decide whether or not this may be a "poor time to sell" that property.

CLASSIFIED ADVERTISEMENTS

The Stepping Stones to Opportunity
Where Small Ads. Bring Big Results
The Public Eye is on This Page

WHEN ANSWERING WANT ADS., MENTION THE *PRESS*

Phone 3000 :: :: :: :: We Do The Rest

CLASSIFIED RATES.

One cent a word first insertion, one-half a cent a word thereafter. Fifty cents a line for one month. Double charge for Capitals. Minimum 10 cents. No display or black face type used.

The Plainfield Daily Press cannot give information regarding advertisements for which answers are to be sent care of the Press. Persons replying must furnish answers as stated in advertisement.

GENERAL LEONARD WOOD TO SPEAK HERE APRIL 29

The Monday Afternoon Club met in the parish house of the Congregational church yesterday afternoon. Announcement was made that General Wood would come to Plainfield on Saturday, April 29, and give a lecture in the High School Auditorium. The meeting yesterday was of a routine nature, and a general discussion of topics of interest followed.

—Try Press want ads. They pay.

CARD OF THANKS.

Mr. Benjamin Kline, of West Front street, wishes to thank his friends and also the different organizations who so kindly offered their sympathy in his late bereavement.

DIED.

CLARK—Entered into rest on April 3, 1916, Anita, beloved daughter of William Minott and Clara Allen Clark, aged seventeen months.

Funeral at the residence of her parents, 210 West Eighth street, on Thursday, April 6, at 11 a. m. 4 4 2

WALKER—At 701 West Front street, on April 3d, John Walker, in the 79th year of his age.

Funeral private. Interment Montreal, Canada. Please omit flowers.

DEADY—On Sunday, April 2, 1916, John Deady, aged 49 years.

Funeral from his late residence, 329 Liberty street, Wednesday, April 5, at 8:30 a. m. and at St. Mary's church at 9 a. m., where a high mass of requiem will be offered for the repose of his soul. Interment in St. Mary's cemetery. 4 3 2

BLOCK—On April 1, 1915, Catheline, beloved wife of Henry A. Block, aged 60 years.

Funeral from her late home, 281 Broad street, Newark, N. J. Solemn high mass requiem will be offered for repose of her soul at St. Joseph's church, North Plainfield, N. J., on Wednesday morning, April 5, at 10 o'clock. Relatives and friends are kindly invited. Interment at St. Mary's cemetery, Plainfield, N. J. 4 3 2

HELP WANTED—MALE.

WANTED—Young man to work in tire repair department and learn work. Laing Machine Auto Repair Co.

FIRST CLASS experienced grocery clerk; solicit and deliver; state age, experience and salary desired; references required. Address Grocery, care Press. 4 3 tf

WANTED—Chauffeur, white, good mechanic; willing to do other work; sober; all year job. Address Box M., care Press. 4 3 2

BOY wanted; permanent position. Bonn's millinery store, 160 East Front street. 4 3 3

WANTED—Boy to go to New York on errands and be useful around garage. Laing Machine Auto Repair Co.

NIGHT fireman and watchman; licensed; steady job. Apply to Superintendent, Muhlenberg Hospital. 4 4 2

WANTED—Useful man who understands lawns. Apply evenings after 8, 1106 Park avenue. 4 3 tf

WOOD CHOPPERS; to clear out several acres of woodland; pay labor cash by cord measure; immediate. Groszmann, Johnston's Drive, North Plainfield, N. J. 3 28 6

MESSENGER boy, 16 years old, with bicycle; salary $25 monthly; excellent opportunity for bright boy. Western Union. 3 17 tf

CHANCE FOR PRESS ADVERTISERS TO ATTRACT THE ATTENTION OF THE ENTIRE COUNTY.

As the result of an agreement between the Plainfield Daily Press and the Elizabeth Evening Times any advertiser placing a classified ad in the Press may have that same ad inserted in the Elizabeth Evening Times upon the payment of one-half more than is charged for the Daily Press insertion alone. Thus, if an advertisement in the Daily Press costs forty cents, the same advertisement may be placed in the Elizabeth paper for an additional twenty cents.

The Elizabeth Evening Times has a circulation of 9,000 and is widely distributed throughout Union County. Thus if an advertiser places his advertisement in the Plainfield Daily Press and Elizabeth Evening Times he places it before the eyes of thousands of readers at a very small cost.

Most advertisers welcome the opportunity to attract the attention of the whole county to their offerings and with the co-operation of the Elizabeth Evening Times the Plainfield Daily Press is now able to make this possible. The Elizabeth Evening Times has earned a reputation for itself as an advertising medium, especially along the classified line, and it is a well known fact that its influence extends into other counties besides Union.

HELP WANTED—FEMALE.

WANTED—EXPERIENCED OPERATORS ON BUTTON AND BUTTONHOLE MACHINES; ALSO A FEW GIRLS ON ZIG-ZAG MACHINES. NAT LEVY & CO., 339 WATCHUNG AVENUE. 3 14 tf

WANTED—Capable good plain cook. Apply evenings, 110 Rockview avenue; references required. 4 4 3

WOMEN pressers wanted on ladies' fancy waists and gowns. Apply Keller's, 123 North avenue.

GIRLS WANTED—Experienced operators on Singer machines; also learners; we pay good wages; steady work. 318 West Front street, top floor. Weiser. 4 3 6

WANTED—Chambermaid and laundress. 88 Mercer avenue; telephone 2057. 4 3 3

WANTED—A capable girl as waitress and chambermaid. Apply evenings, 126 Sycamore avenue, or telephone 651-J. 3 28 5

OPERATORS; EXPERIENCED. NAT LEVY & CO., 339 WATCHUNG AVENUE. 1 3 tf

ROOMS AND BOARD.

APARTMENTS with private bath; also single room. 312 East Seventh street. 7 16 tf

FURNISHED rooms, all improvements, pleasant, quiet home. 407 Central avenue; 'Phone 2478-J. 4 1 1mo

THE WALDORF—134 Crescent avenue—Double and single rooms, with board. 3 16 1mo

ROOMS AND BOARD WANTED.

FURNISHED room wanted by a young man, in private family; Norwegian preferred; board optional. Address Private, care Daily Press. 4 1 3

—Going to build? See Saturday's Press.

FOR SALE OR TO LET.

FARM for sale or rent, 30 acres land, good house and outbuildings; located 1½ miles from Clinton Avenue station, Plainfield. Apply, J. T. Vail, Plainfield. 1 8 tf

ATTRACTIVE, modern, hollowtile residence, 915 West Sixth street, Plainfield; excellent locality, near station, schools and trolley; nine rooms, all improvements; sleeping porch; large lot. For sale on reasonable terms or rentable at $42.50 monthly. Edward C. Lunt, 92 Liberty street, New York, or your own broker. 3 9 1mo

FOR SALE OR RENT—Large 14-room house, hardwood floors throughout, 2 bathrooms and lavatory, 5 open fireplaces, hot water heat, fine decorations, 2 acres of land with fine lawns, trees and shrubbery, large garden and hennery, large stable or garage. An ideal property for one desiring comforts of a country residence within the city. Situate corner Grant and Sherman avenues. Apply to William A. Coddington, Stirling Building, Plainfield. 3 18 tf

FOR SALE OR RENT—107-109 West Seventh street; large double house, 14 rooms to each side, all modern improvements; can be thrown into one. Located in one of the best neighborhoods in the city, just off Park avenue. Can be adapted to large boarding-house or private school with few alterations. Apply to William A. Coddington, Stirling Building, Plainfield. 3 18 tf

FOR SALE OR RENT—12 acre farm, new house, barn; some few apple trees. Address Mrs. Adam Wolack, R. F. D. No. 1, Plainfield, N. J. 3 20 12

SALE OR RENT—150 East Fourth street, offices or store, rear for shop, storage, stable, garage, or any purpose. Apply William A. Coddington, Stirling Building. 3 18 tf

FOR SALE OR TO LET—Modern house, eight rooms and bath; all improvements; good location; might exchange for farm. "Owner," care Press. 3 18 tf

ATTRACTIVE, modern house, Golf avenue, near corner Woodland avenue; pleasant outlook, near trolley; eight rooms and finished garret, city water and bathroom; cemented cellar; lot 50x200, for sale on reasonable terms or rentable at $20 monthly; will repaint for desirable tenant. Edward C. Lunt, owner, 92 Liberty street, New York, or your own broker. 3 6 1mo

MONEY TO LOAN

MONEY TO LOAN on bond and mortgage. J. T. Vail. tf

MONEY TO LOAN—First mortgage security; property centrally located. L. A. Clement, attorney, Babcock building. 3 9 tf

MONEY TO LOAN on mortgage. H. R. Linbarger, 197 North avenue; 'phone 955 tf

MONEY TO LOAN on mortgage. Manning & Curtis, 106 Depot Park. tf

MONEY TO LOAN on bond and mortgage. Mulford, opposite depot. tf

SITUATION WANTED—FEMALE.

WANTED—Situation with small refined family to take care of vegetable garden, also skillful in use of carpenter's tools, April 15 to November; satisfactory references. H. C. M., care of 21 E. Michigan avenue, Atlantic City, N. J. 4 1 2 s-w

WANTED—White woman wishes laundry work at home. 835 St. Mary's avenue; reference. 4 1 3

FOR SALE

FOR SALE—Gas range; been used two years. 222 Somerset street. 4 3 6

FOR SALE—Plot of 3 lots on Radcliffe place, near Leland avenue; Netherwood section. John C. Keefe, 177 Johnson avenue, Newark, N. J.

SMALL chicken house and wire for sale cheap. Telephone 407-R. 4 4 5

FOR SALE—Furniture and stoves. We buy and sell household goods, cash or commission. Harrison's. Have moved to 331 West Front street, opposite Grove street. Please call. 4 3 3

FOR SALE—Cedar wood for fences, arbors, rustic work, etc. John Mobus, P. O. Box 320, City; 'Phone 2538-J. 4 1 tf

HORSE for sale; ten years old, sound; has worked single and double. W. F. Sims, 865 Clinton avenue. 4 1 3

FOR SALE—Poultry netting and chicken coop material at lowest prices. J. D. Loizeaux Lumber Co., Rock avenue; 'Phone 2406. 3 31 tf

FOR SALE—Road or farm horse, cheap. Charles Michaels, Scotch Plains. 3 30 tf tu-th

FOR SALE—Second hand bicycles, from $5 up; twin cylinder Harley-Davidson motorcycle, in fine condition, including tandem, presto tank; will demonstrate; $110; Indian, with magneto, $35; Flanders (1914), $60; X twin (1914), $100. Philip Mechanik, West Front street, near Grove; Tel. 858. 3 30 6

FOR SALE—First class soil, delivered; also manure. Telephone 191-W. 3 16 1mo

CORD WOOD for sale; oak, hickory, chestnut or mixed; reasonable. Groszmann, 'Phone 1037, or Johnston's Drive, North Plainfield. 3 29 6

FOR SALE—Single combed black Minorca and White Plymouth Rock eggs for hatching; three settings for $5; prize winning stock. 412 Mountainview terrace, Dunellen, N. J. 3 28 1mo

MISCELLANEOUS.

WANTED—Young rabbits. Bird Store, Watchung avenue. 4 4 3 eod

WANTED—To buy, postage stamp collection; give price and full particulars. Address Stamp, care Press. 4 4 3

ATTENTION is called to people suffering with sore throat. Nagle's specific for sore throat will relieve, 25 cents bottle. Cut rate drugs. Nagle's, Front and Grove streets. 1 20 tf

J. W. PITTS, florist, 51 Leland avenue; daffodils, spireer, potted hyacinths, cut flowers and funeral work. 'Phone 2689-J. 3 14 1mo

WHY NOT brighten up your home? We have a full line of gas and electric portables, showers, domes, semi-indirects, store fixtures and gas and electric supplies, at the lowest prices in the city. Naylor & Naylor, 128 North avenue. 12 13 tf

INSURANCE—ALL BRANCHES. AGENT FOR NATIONAL SURETY CO. J. T. VAIL. tf

LOST AND FOUND.

LOST—French bull pup. Reward if returned to 69 Rockview avenue. 4 3 3

REAL ESTATE.

U. B. CRANE, Real Estate, rental specialist, moved to Trolley Station, Watchung avenue and Fourth street. 3 16 1mo

FOR RENT

HOUSE to let, 738 West Fourth street; all improvements and bars. Inquire N. Meyers, 121 Watchung avenue. 1 13 t.

FOR RENT—Five rooms, $18; also office or meeting room. Bernstein, 204 West Front street. 2 11 1mo.

TO LET—Five room apartment, all improvements; steam heat furnished. W. J. Firstbrook, 300 East Front street. 3 13 tf

TO LET—MODERN flat, East Front street; modern house, 7 rooms and bath, heat. Inquire Carl Silbert, jeweler. 3 31 tf

DUNELLEN—For Rent—Very attractive seven room residence, choice location; Mountainview terrace; all improvements; rent $28. W. Hardingham, Truell Court, Plainfield. 3 16 tf

FOR RENT—439 West Sixth street, 10 rooms; all improvements; $35. Inquire F. J. Hubbard, 109 West Fifth street. 3 16 tf

609 WATCHUNG avenue, 3 rooms and bath, for light housekeeping or office for professional man; inspection invited. H. F. Johnson, 1220 Watchung avenue; 'Phone 926-J, evenings. 4 3 tf

FOUR rooms to let. 321 Park avenue. J. Manley, storage. 4 4 tf

FOR RENT—Upper half of two-family house; improvements; immediate possession; rent $21.50. Enquire owner, 49 Brook avenue. 4 4 5

FOR RENT—House, 142 Grove street, ten rooms; all improvements; rent moderate. Inquire B. J. Shreve, 118 Grove street. 4 4 2

49 CRAIG PLACE, house, eight rooms, all improvements. Apply to H. A. Bonn, 160 East Front street, or any agent. 4 3 tf

OFFICE, 321 Park avenue—J. Manley, trucking, expressage and moving. 3 25 tf

TO LET—Five rooms and bath; all improvements. Inquire Cormick McDonough, 36 Fairview avenue. 3 30 tf

FLAT to let; 6 rooms and bath. 405 Liberty street; 'Phone 2466. 3 29 tf

TO LET—Seven room house; part improvements. 112 Jackson avenue, borough. 3 27 6

TO LET—8 room house; all improvements, on good street; $25. M. F. Gano, 315 Watchung avenue, opposite Fourth street. 3 27 tf

MOVING PICTURE OR STEREOPTICON SHEET FOR RENT, big enough for the largest hall. Apply Daily Press office. tf

FOR RENT—May 1, house 142 West Eighth street, corner Madison avenue, all improvements; 3 bath rooms; hardwood floors; in A-1 condition; hot water heat. W. F. Arnold, City National Bank. 2 3 tf

TO LET—House, 6 rooms; West End; $15 per month. J. T. Vail. 1 22 tf

STORE to rent, corner Watchung avenue and Fifth street. Apply, Neuman Brothers Co. 12 20 tf

EMPLOYMENT AGENCIES.

READ THIS—Murray's Employment Registry, 326 West Front street, near Grove, for reliable help; fees reduced, and very moderate. 'Phone 666. 2 13 tf

MRS. KELLER'S Employment Agency, 22 Somerset place, all nationalities. 'Phone 1724. tf

REAL ESTATE FOR SALE.

BUILDING lot for sale; good location. "Reasonable," care Press. 1 18 tf

FOR SALE—To settle estate; a bargain; two houses on Duer street, and one on Elm place; six rooms each. Call evenings, 717 Richmond street. 3 29 tf

LOTS for sale, Clinton terrace, Clinton avenue and West Fourth street; prices greatly reduced; easy terms to suit purchaser. Galbraith, 605 Darrow avenue. 3 30 tf

FOR SALE at bargain prices, six room house, all improvements; seven-room house, all improvements; conveniently located; easy terms to suit purchaser. Galbraith, 605 Darrow avenue. 3 30 6

INCOME property for sale; good paying investment. Address Investment care of Press 4 16 tf

HELP WANTED—MALE OR FEMALE.

WANTED—Canvassers; state experience and references; good money for right party. Address W. C., care Daily Press. 3 22 tf

Acts as Agent, Custodian,

Trustee and other trust capacities.

LONELY WOMEN

Their name is legion. Widows—unmarried women who find themselves alone in the world—women who until late in life have never had to cope with business problems and whose training and environment have not adequately fitted them for the task.

To all such we offer our service, a service that is based on a sympathetic knowledge of their needs. We will care for their securities, collect their income, invest their principal, and relieve them of responsibility in countless ways suggested by our broad experience. Full information on this subject will be gladly furnished.

The Plainfield Trust Company

Resources $6,500,000.00

For Your Health's Sake Buy a Refrigerator

With a reputation. Don't be misled into buying one for looks.

Our years of experience in testing out—in selecting for your service only the best of everything in hardware, has led us to offer you the BALDWIN REFRIGERATOR as the best for 35 years.

Solid ash or oak cases, porcelain lined, sanitary, high grade, low price, coldest, dryest, sweetest built.

THAT GAS RANGE you were thinking about—come in now and let us show you the celebrated FORTUNE RANGE. Economical, convenient, hot for cooking, cool for cook.

A. M. GRIFFEN CO.

THE BEST OF EVERYTHING IN HARDWARE.
119-121-123 E. Front St., Plainfield.

Two Phones, 5—6.

GARDEN SEEDS

It will surely be economy for you to have a **Kitchen Garden** this year. The high cost of living can greatly be reduced by having a **Garden for the Kitchen.** It is not only a profitable undertaking in a financial way, but it is profitable in health and knowledge, received in growing these seeds.

BUIST'S, FERRY, DUNLAP'S AND LAKE SHORE SEEDS ARE THE BEST OBTAINABLE.

These seeds are grown from the Finest Selected Stocks. Those who sow them will not be disappointed.

We have Fertilizers for all purposes. Lister's Fertilizers are of Guaranteed Analysis. They are the best for you Lawn, Flower Bed, or Kitchen Garden.

DUNHAM LAWN ROLLERS. ASK FOR BOOKLETS.

H.E. Gayle Hardware Co.

General Hardware and House Furnishings.
Tel, No. 398. Front St. and Park Ave.

Steady Work for Good Men

A limited number of men can secure positions as motormen or conductors on Public Service Railway by applying at Waiting Station, Watchung Avenue, Plainfield, any Friday between 9 o'clock and noon.

All-year jobs at good pay.

BIG INSURANCE SAVINGS ON AUTOMOBILES

Are you getting them—or are you merely thinking about them?

We will be very glad to send you more information on this subject upon request.

REAL ESTATE LOANS RENTS **GEO. M. CLARKE CO.** Babcock Bldg. Telephone 208 Plainfield.

INSURANCE OF ALL KINDS.

"Stirring news" today—war news, local news, store-

ABRAMS

Korrect Shoes for the baby as well as the growing children. Our stocks are complete with new and up-to-date Spring Shoes built on scientific models.

Sole agency Dr. Posnais famous shoes, prices

85c to $3.50.

Orthopadic and Arch Support Shoes a specialty.

M. ABRAMS

The Home of Good Shoes
229-233 W. Front Street.

HOTELS.

HOTEL WALDORF

HENRY WINDHAM, Prop.
144 EAST FRONT STREET.
Gottfried Kruger's Extra Beer on draught. Imported Wines, Liquors and Cigars. Hotel accommodations nd private dining-room.

HOTEL SOMERSET

Newly Papered and Painted throughout. Toble Board and Rooms by Day or Week.
Piel Bros. and Kruger's Beer on draught.
W. G. FEASTER, Proprietor.
97 Somerset St. Tel. 991.

WEINMAN'S CAFE

GENERAL NEWS TICKER.
Stock quotations.
Up to the Minute.
'PHONE 1527.

AWNINGS

UPHOLSTERING
WINDOW SHADES

Frank G. Wikoff
721 W. Fourth St. Tel 1746.

B. FRANKEL & SON
Phone 2432 315 Plainfield Av.
WHOLESALE JUNK DEALERS.
Highest cash prices paid for old autos. Terms cash.

—Not many of the readers of this newspaper buy unadvertised things—either chattels or real estate.

ORGANIZED 1875

GIVE SAVING YOUR EARNEST THOUGHT

If many men would devote as much thought to saving as they do to speculative schemes, they would accomplish much more and enjoy the fruits of prosperity.

Now is the time to begin saving in earnest.

Start an account with us.

4% Interest Paid on Savings Accounts.

CITY NATIONAL BANK

PLAINFIELD, N. J.

No exchange on out-of-town checks. Our checks collectible at par through the Federal Reserve Bank of New York and New York Clearing House.

Harvey R. Linbarger
REAL ESTATE
INSURANCE
197 NORTH AVENUE.
Telephone 955.

"IVORY" KID

The elehpant's tusk has supplied the prevailing **style motive** for the present season—ivory colored kid. A most alluring new shade that harmonizes elegantly with new spring suits.

Some distinctive styles in white calf, white buck Havana brown—

$6.00 and $7.00.

White canvas Lace Boots

$3.75 to $4.50.

Black kid vamp, white calf top, lace boot, a beauty $7.00

M. C. Van Arsdale

127 E. FRONT STREET

Established 1868.

CHOICE PICTURES, DAINTY MIRRORS AND UNIQUE PICTURE FRAMES.

AT

Swain's

317 W. FRONT STREET,
Plainfield, N. J.

Assortment larger than ever and prices very reasonable.

Artists' materials, Regilding, etc.

ARRIVAL AND DEPARTURE OF MAILS AT PLAINFIELD POSTOFFICE.

NEW YORK MAILS. Arrive—5:30, 8:00, 8:40, 11:45 a. m., 1:30, 2:30, 5:00, 5:30, 8:30 p. m., 12 midnight. Close—6:30, 7:45, 10:00, 10:45 a. m., 12 noon, 2:00, 3:50, 5:45, 7:45, 9.00 p. m.
SOMERVILLE AND EASTON. Arrive—8:40, 10:45 a. m., 12:45 and 7:08 p. m. Close—6:30, 7:45 a. m., 1:30, 4:30 p. m.
PHILADELPHIA—Direct. Arrive—5:30, 8:00, 9:40, 11:45 a. m., 12:30, 2:30, 7:00 p. m. Close—6:30, 11:30 a. m., 1:30, 3:50 6:50, 9:00 p. m.
THROUGH FAST MAIL FOR EAST. Close—12 noon, 200, 3:50, 5:45 p. m.
DIRECT THROUGT FAST MAIL FOR WEST. Close—6:30, 11:30 a. m., 1:30, 5:00 and 9:00 p. m.
PENNSYLVANIA. West of Easton. Close—6:30 a. m., 1:30, 5:00, 7:00 p. m.
ELIZABETH—Direct. Arrive—5:20, 8:40 a. m., 1:30, 2:00, 5:30 p. m. Close—7:45, 10:0 a. m., 12 noon, 5:45, 9:00 p. m.
NEWARK—Direct. Arrive—5:20, 8:45 a. m., 1:30, 2:30, 5:20 p. m. Close—6:30, 7:45, 10:45 a. m., 12 noon, :00, 3:50 5:45, 9:00 p. m.
WATCHUNG. Arrive—1:00, 6:45 p. m Close—9:00 a. m. 5:30 p. m.
WARRENVILLE. Arrive—1:00 p. m. Close—9:00 a. m.
SUNDAY MAILS. Office open from 9:30 to 10:30 a. m.

A. E. HOAGLAND, P. M.

L. MORALLER & SONS

WATCHMAKERS AND JEWELERS

WATCHES
CLOCKS and
JEWELRY

Fine Watch and Clock Repairing a Specialty.

217 Park Ave. Phone 1967-J.

COAL AND WOOD DEALERS.

Kindling and Grate Wood.

Prompt Deliveries. Orders received at
89 SOMERSET STREET
JOHN MOBUS
P. O. Box 320. Telephone 2538-J.

N. Meyers & Sons

COAL
COKE AND WOOD
Office tel. 1152-W. 121 Watchung Av.
Yard Tel. 1911.

Tel. 2206-W.
SARA BLOCK
LADIES' HAIR DRESSING and HAIR GOODS SHOP
Combings Made up Any Style
Manicuring, Shampooing, Scalp Treatments and Face Massaging.
209 NORTH AVENUE,
Plainfield, N. J.

HODGE'S PHARMACY

Y. M. C. A. BUILDING
BELLE MEAD SWEETS
Telephone 62.

REAL ESTATE
INSURANCE
MANNING & CURTIS
106 DEPOT PARK

SERVICE

FOR THE TRAVELER AT HOME OR ABROAD

Travelers Cheques

SAFE DEPOSIT OR STORAGE FACILITIES

THE STATE TRUST COMPANY

CAPITAL $100,000

Have You Headache?

Do your Eyes burn or itch?
Do they feel tired or strained?
If so, have your Eyes examined;
Your glasses may need changing.

STILES & CO

Philadelphia Eye Specialists
AT 107 EAST FRONT ST.
EVERY THURSDAY.
Hours 10 to 5.

EXPERT TREE DOCTOR
Trimming, Spraying, Filling Cavities, and Curing Tree Diseases Scientifically.
Trees Removed and Re-Set
J. P. COSTELLO
17 MANNING AVENUE.
Phone 879.

ADVERTISEMENTS
—FOR—
NEW YORK HERALD, WORLD, TIMES, SUN, JOURNAL TELEGRAM, AMERICAN, BROOKLYN EAGLE, GLOBE
—AND—
NEWARK EVENING NEWS
RECEIVED
AT REGULAR OFFICE RATES.

PLAINFIELD DAILY PRESS
No Telephone Orders.
Cash Must Accompany Copy.

No More Stitche Trouble. New Device. New Machine.

Our Double Tires Guaranteed not to break or wrinkle your tubes. One trial will convice you. Our prices no higher than our competitors. All makes of new guaranteed tires 40% off regular prices.
HUDSON DOUBLE TIRE CO.
269 Halsey Street, Newark, N. J.
10 2 6 mo tu-th-s

B. GORKIN
43 SOMERSET STREET
Phone 544
PLAINFIELD'S ONLY SPECIAL GLASS MAN
Mirrors re-silvered, Plate Glass furnished and set; Mirrors of all kinds.

MISS SERINE PETERSEN
Dressmaking Establishment
1236 ARLINGTON AVENUE.
All Lines of Fashionable Dressmaking.
3 27 1mo

JOHN S. HASKARD

'Phone 420.
Cash buyer of scrap, iron scrap, metals, rags and paper stock scrap, rubber, old automobiles and auto tires. New and repaired auto tires for sale. Yard
WEST 3D AND McDOWELL STS.

FLOORS

HARDWOOD AND PARQUET
Old Floors Refinished.
S. E WARD & CO.
108 Depot Park. Manning Building.
Plainfield, N. J. 'Phone 470.

Look For Green Taxis
PHONE 2418.
For Prompt Service
Careful Drivers—Good Cars.
FORD TAXI COMPANY
159 North Avenue.

Hoagland's Express

W. H. CARKHUFF, Successor.
FURNITURE AND PIANO MOVING
OFFICE, 124 WEST SECOND ST.
Telephone 884.

AUTO BUSES

Dances, Parties, Lodges, etc.
Parties from 18 to 50 people transported any distance at reasonable prices.
SUBURBAN TRANSIT CO.,
R. W. Campbell, Mgr.
710 Park Avenue. 'Phone 130.

A. H. ENANDER

SANITARY PLUMBING, GAS FITTING, STEAM AND HOT WATER HEATING.
Contractor for Sewer Connections
125 WATCHUNG AVENUE.

CLOTHING FOR MEN FOR ALL AGES, ALL OCCASIONS

Father and son both want style in their clothes—one dignified, the other lively. We have styles for every age; smart vigorous suits for young men; substantial, dignified, yet stylish clothes for older men.

Fact is, all men like the youthful touch in their clothes—it's here and it's right. We'll show you.

Schwed Brothers
Front St. opp. Park Ave. 12

Queen Quality SHOES

WE HAVE LASTS, PATTERNS AND HEELS ESPECIALLY DESIGNED FOR EVERY FOOT. CORRECT SHOES INSURE HEALTH AND COMFORT IN LATER LIFE.

LOOK OVER OUR NEW DISPLAY OF SPRING SHOES.

"SOME EARLY PUMPS."

A. K. WILLETT

107 PARK AVE.

PIANO RECITAL

For Benefit of Belgian Relief Fund.

Cecile Ayres

Hartridge Auditorium

Friday Evening, April 7
At 8:15.

Seats now on sale.
Prices—$1.50 and $1.00.
Miller's Drug Store or Telephone 1010.

WINS GOLD PRIZE

PLAINFIELD MAN'S CHICKENS WIN $50.00.

One of our customers, Mr. Otto Stapf, of 860 Clinton avenue, has recently won the $50.00 Gold Prize for this State offered by The Park & Pollard Co., for record from chickens fed entirely on Park & Pollard Feeds. On 73 birds Mr. Stapf made a profit of $278.85, or $3.82 per head. Call at our store for further particulars.

You can do just as well if you follow the Park & Pollard Year Book and Feeding Chart and use their feeds.

Let us get you started right by taking your order today for some of this truly wonderful feed.

JOSEPH HARRIGAN

NONE BUT THE BEST
40 Somerset St.
COAL, GRAIN.
929 South Ave.
PLAINFIELD, N. J. 4 1 6

Buying for the home cannot be done wisely and economically unless the "buyer" is a student of the advertisements—no more than a store may be made prosperous without advertising.

Office Now at
193 NORTH AVENUE.
Our New Telephone Number is
PLAINFIELD 3000.

PLAINFIELD DAILY PRESS

THE WEATHER.
Fair tonight; Thursday partly cloudy; not much change in temperature; west winds.
Highest yesterday, 40; lowest this morning, 36.

Established May 10, 1887. TWELVE PAGES PLAINFIELD, NEW JERSEY, WEDNESDAY, APRIL 5, 1916. TWELVE PAGES Two Cents a Copy, $5 a Year

NEED A MODERN AERIAL TRUCK

Experts Expected to Recommend That Old Hook and Ladder Be Disposed of.

MAY SAVE MANY LIVES

Plan to Put Tractor on Old Apparatus Not Believed Possible—Firemen Need Machine That Can Be Handled with Speed.

One of the improvements in the fire and police departments of the city of Plainfield that the experts of the New York Bureau of Municipal Research are expected to recommend when they submit reports on which they are now working is the immediate installation of a modern automobile hook and ladder truck. While no advance information can be secured on the report of these experts it is said that Mr. Driscoll, the fire and police expert, has repeatedly expressed himself as of the opinion that the city needs an aerial truck more than it needs any other improvement of any kind in either department.

The hook and ladder now in use has been in active service in Plainfield for twenty years. It has given good returns for the money invested and is still the only piece of apparatus that can be depended upon to remove people from high buildings. It has been suggested that an automobile tractor be put on the old truck, but experts are of the opinion that this would not be feasable. As one expressed it, "If you ever put a tractor on that old truck, you would have to hire a wagon to follow it around and pick up the pieces." Mr. Driscoll is expected to oppose this plan in his official report. The old truck could be disposed of for a good sum.

The principal argument for a modern new truck is that it answers calls in all parts of the city. Speed, therefore is necessary. Firemen want ladders that can be raised in a few seconds and can be moved without valuable loss of time. If a large number of people should be caught on a third or fourth story of a downtown building now they would be in danger, according to one student of fire fighting methods, and he means no reflection on the ability or courage of local firemen. In fact he called attention to the number of times they are called upon to display a heroism that would not be necessary if they were given adequate apparatus.

With the new combination engine soon to be ordered for the Netherwood station and the aerial truck that experts are expected to recommend the Plainfield fire department will be practically motorized, and one of the things for which Chief Doane has been fighting for years will be brought about. Chairman Cose, of the fire committee, has also been in favor of motorizing the department as fast as city finances would allow.

SUFFERS PARALYTIC STROKE.

While entertaining company at her home at 10 o'clock last night, Mrs. W. W. Warnock, of Craig place, was suddenly striken with a severe paralytic stroke which affected her entire left side. She was immediately placed in bed and Doctors G. W. Endicott and D. C. Adams responded to hurry calls. Mrs. Warnock is able to converse today but otherwise her condition remains about the same as when she was first stricken. Mr. Warnock was not home at the time, being manager of a bakery at Orange, but was summoned here by telephone.

—Press want ads. pay.

WORK ON POSTOFFICE NOT A REGULAR JOB

Italian up for Failure to Provide Fails to Establish Alibi.

That a man must have a more steady job than working on the new postoffice if he wants to prove he is regularly employed was shown in police court this morning when Judge De Meza refused to accept the alibi of Antonio Miganicone. Antonio was charged with failing to provide for his wife and three children. She said he would not work.

He insisted that he had a regular job, and when asked who with, said he was employed by the contractor building the new postoffice. "Go get yourself a job where you work regular," Judge De Meza told him. "And if you are ever in this court again for failing to take care of your wife and children I will send you to Elizabeth for a long, long time."

MIDDLESEX COURT BEGINS APRIL TERM

Grand Jury to Go After Violators of Whiskey Laws in County.

New Brunswick, April 5.—Sidney Riddlestorffer, until recently cashier of the Perth Amboy Trust Company, was named foreman of the grand jury yesterday by Justice James J. Bergen on the opening of the April term. Justice Bergen called the jury's attention to the alleged violations of the excise laws in Middlesex county as reported to the court by Prosecutor Joseph E. Stricked.

The December term grand jury completed its work by handing in four indictments and a presentment. The latter called attention to the large number of cases due to people carrying concealed weapons, and recommended that the municipal authorities pass ordinances forbidding the display of firearms in showcases or show windows. It was also recommended that the advertising of firearms be forbidden.

Judge Peter F. Daly told the jurors their course met with the hearty approval of the court, and the matter will be brought to the attention of the municipalities of the county. At a banquet held by the jurors, a gold watch was presented to the foreman, Henry G. Parker.

JOSEPH C. SMITH DIES IN SIXTY-NINTH YEAR

Joseph C. Smith, a former well-known resident of Somerville, who has been residing on Rock avenue, this city for a numger of years, died yesterday after a long illness. He was sixty-nine years old and a machinist by trade. Beside his widow, he is survived by one daughter, Mrs. W. L. Mason, of East Orange, and one son, Leon L. Smith, of Rock avenue, who has been in the passenger service of the New Jersey Central for the past fifteen years. Funeral will be held tomorrow afternoon at 2:30 at the Mortuary chapel of J. J. & C. A. Higgins, on West Fourth street, and will be conducted by Rev. W. N. Bailey, assistant rector of Grace Episcopal church. Interment will be in Hillside cemetery.

NO MONEY FROM THE RAILROAD

New Jersey Central Will Not Help Local Men Advertise Plainfield.

OFFER IS WITHDRAWN

Board of Trade Not Discouraged, However, and May Ask for $15,000 Under Provisions of Kate's Law.

The proposition of the Central Railroad of New Jersey that it spend one dollar iin advertising Plainfield for every one appropriated by the commercial organizations of this city for that purpose has been withdrawn, according to an announcement made at last night's meeting of the Board of Trade. John J. Carroll said that the company was not in a positioin to make this offer because, if it spent money advertising Plainfield, every other city on the road would have a right to demand an appropriation.

Members of the Board of Trade have not given up their plan to advertise this city, however. Last night they discussed the Kates' law, which gives to municipalities in the State of New Jersey the right to use one-twentieth of one per cent. of its assessed valuation for advertising purposes. If this law should be taken advantage of here a fund of $15,000 a year would be available for publicity.

The Board voted to give $50 toward the entertainment of the New Jersey Letter Carriers' convention, which meets in this city, May 30. It was also decided that more active support should be given local letter carriers in their efforts to raise an amount sufficient for the care of visitors here at the convention, and a committee consisting of T. O. Doane, Jr., J. J. Carroll, E. M. Laing and Jacob Sacher was named to meet with the Citizens' Committee Friday evening, in the Chamber of Commerce Hall, when a new campaign for finances will be launched

The proposed consolidation of all commercial organizations in the city was discussed, but a committee named to treat with the Chamber of Commerce on this subject was unable to report.

"MYSTIC ROSE" REHEARSALS BEGIN TOMORROW NIGHT

The first rehearsal for the big comic opera, "The Mystic Rose," which will be given in the Plainfield Theatre on the evenings of May 2 and 3, under the auspices of the Plainfield Lodge of Elks, will take place at 8 o'clock tomorrow evening in the lodge room of the Elks' Club house on Watchung avenue.

The committee in charge of the affair has been very busy during the past two weeks making preliminary arrangements and securing talent. The composer and producer, Robert P. Skilling, took up his residence in Plainfield today, and the reports he received from the committee have been most encouraging. It is believed that the Elks will have no trouble at all in securing local men and women to participate, not only in the chorus, but also for the leading parts. While Mr. Skilling stated that he could produce a very creditable performance with a chorus of one hundred, composed of sixty ladies and forty gentlemen, twice this number can be used to advantage.

The committee wishes that everyone who can sing will attend the first rehearsal and not take it for granted that no more talent is needed, because of the fact that such a large number have signified their intention to take part. All those who wish to take part are requested to be at the Elks' home tomorrow evening promptly at 8 o'clock, when Mr. Skilling will outline the work of the opera and give all other desired information.

HORSE KILLED WHEN RUNAWAY HITS HIM

A horse attached to the wagon of Charles Arnold, ran away on West Second street shortly after 8 o'clock this morning. At the intersection of Park avenue the horse ran into a wagon belonging to F. E. Van Nest, and the Van Nest horse was knocked down. His leg was broken and Patrolman Bebout, who was called to the scene of the accident, found it necessary to shoot the animal.

MRS. FARMER TO SPEAK.

Mrs. W. H. Farmer, of Montclair, will address the Women's Missionary meeting to be held in the Park Avenue Baptist church, tomorrow afternoon at 3 o'clock. All the women of Plainfield are invited to attend the meeting.

Automobiles Sold On Time.

A little cash, mostly monthly payments, regular rate of interest no extra charge, immediate delivery. Come and see us or telephone 1738 and our representative will call. Stryker's Garage, next to station.—Adv. 1 27 tf eod ***

—Press want ads. work wonders.

SUPT. AUNGST ON VOTER OF TOMORROW

How Civilization Should Teach Its Children Duties of Citizenship.

D. Fred Aungst, supervising principal of the borough schools, delivered an address on "The Voter of Tomorrow," before the members of the North Plainfield Republican Club at their meeting last evening. An additional feature was the presentation of a musical program under the direction of Howard Woolston. Among those who took part were Lemuel Woolston, Jr., Howard Allegar, Warren Vroom, and John Cooper and Sy Morgan, both of Warrenville. Messrs. Cooper and Morgan sang the latest ragtime songs and endeavored to do a little of the Vernon Castle stuff. They were vigorously encored.

The subject upon which Mr. Aungst spoke should be of interest to every citizen, representing as it does a question which this country should ever consider. Mr. Aungst's speech was prepared with evident thought and care and delivered with great effect. It was, in part, as follows:

"Fifty years ago most people believed that readin', 'ritin', 'rithmetic and spellin' were the only things that could and should be taught in the public schools. Such a thing as training for citizenship was practically unheard of and unspoken of. A few leaders dreamed of it, but their voices were heard about as loudly as the still small voice of conscience is heard in the breast of the sinner. Democracy in America and Europe, however, has made large strides during this half century. Its faults and evils have received close study. Men have traveled back over the road from effects to causes, and have discovered that the foundations of good citizenship must be laid when the future citizen is in the making. Plainly, then, the golden time is in youth, when impressions are formed. Three institutions of human society must do this work. They are the home, the school, and the church. A portion of the homes in human society do their duty in this matter, some schools do a little also, and the church contributes its portion to those it reaches.

"The three combined, however, have failed miserably; they have fizzled their job scandalously, if one judges by the election scandals of Philadelphia, the righteousness of Tammany and the notorious subway deal of New York City, the Schmitz gang of San Francisco, etc., etc. For we must bear in mind the voters are to blame for such conditions. They allow them. They even vote for them. Many of these same voters are parents—heads of households. How can such fathers 'put across' to their sons the principles of clean, honest and sound government, if they themselves do not think clearly and vote wisely? It is the muddy thinking of the thick-witted average voter who is responsible for the low plane of democracy as we know it. Some would say it is 'mobocracy,' wherein the blind are driven by the one-eyed.

"And how shall our ideals be attained? You say that much time is given to the subject of civil government in our public school curriculum. That should suffice. Little that is valuable in attaining these ideals is taught. The skeleton of constitutional law is given. Pupils learn the names of offices and the salaries attached to the officers occupying them, but seldom do they hear a hint at morality and honesty of the office incumbent. It belongs to the teacher to fix such ideals and the instruction must not be formal. He who is not a living personification of refinement, of beauty, sincerity, truth, righteousness, cannot kindle in the hearts of his pupils these higher ideals. Formal instruction of ethical principles has little value when coming from the lips of a hypocrite. What pupils will respect a teacher cheering for 'Old Glory' when he holds his position by political favoritism, or by actual purchase! What an inspiration such a teacher is to civic righteousness!

"When the children have spent their time for 200 days in the year in clean and beautiful school buildings surrounded by the elevating influence of intelligent teachers, when they are taught that there is something better than gaining a few cents or a few dollars to spend for sensuous gratification of a more sensuous appetite; when they have been trained in this way for twelve school years, they will not readily forget these lessons after they shall have entered the ranks of the wage earner. They will feel that wags must not go for the gratification of the appetite, but for the elevation of the standard of life and thus fulfill Emerson's saying: 'The true test of civilization is the kind of man the country turns out.'"

HOCKING DISTRICT METS.

Logan, O., April 5.—The annual convention of the mine-workers of the Hocking coal district, always known as the basing district of the State in the coal industry, opened here today. The delegates expect to complete their work by Saturday, and to join with the committee of operators in a session next week, at which the future basis of wages and employment conditions will be discussed.

Automobile Repairing.

The better kind. Try us. Martin Automobile Co.—Adv. ***

OBSERVED THEIR GOLDEN WEDDING

Mr. and Mrs. H. C. Corsa Entertained in Honor of Fiftieth Anniversary.

MANY GUESTS PRESENT

Couple Were Married at West Farms, New York, on April 4, 1866—Residents of Plainfield for Twenty-six Years.

In celebration of the fiftieth anniversary of their wedding, Mr. and Mrs. Henry C. Corsa, of 1340 Putnam avenue, entertained about 125 friends at their home last night. Beside those from this city, the guests came from New York, Long Island, Westfield, New Brunswick, Woodbridge, Westwood and other places. Both celebrants were showered with congratulations and received numerous reminders of the occasion in the form of many beautiful presents appropriate to a golden nuptial event.

The parlor and dining room of the home were attractively decorated in a combination of yellow and white, the yellow being symbolical of the golden date and the white, formed mostly of artificial cherry blossoms, to recall the fact that the cherry trees were in full bloom the day Mr. and Mrs. Corsa were married. Both told the guests about it last night and contrasted the beautiful spring weather that prevailed in 1866 as against the backward season that has been experienced this year. Refreshments were served during the hours from 4 until midnight, as most of the time was devoted to receiving and enjoying a program of music and dancing. Paroubek's full orchestra provided the accompaniments and also rendered Mendelssohn's wedding march at opportune occasions.

Mr. and Mrs. Corsa were assisted in receiving by their daughter, Mrs. Lillian C. Kelly, and their granddaughter, Mrs. L. R. Stewart. The ladies who assisted in serving were Mrs. G. W. Frutchey and Mrs. Ernest Wilcox, of Westfield, and Mrs. James Christopher, of New York. The festivities terminated in the early hours of this morning.

Mr. and Mrs. Corsa were married at the Dutch Reformed church, in West Farms, New York, on April 4, 1866. Mrs. Corsa's maiden name was Miss Louisa Traub, her parents being residents of West Farms. The ceremony was performed by Rev. Dr. Van Wyck, and of the briday party, only one of the bridesmaids is living. This is Mrs. Andrew Coles, of Williamsbridge, who had arranged to be at the celebration last night, but who was prevented at the last moment because of illness. A telegram was received from her during the evening, telling the cause of her absence and wishing congratulations to the happy couple.

For a number of years after their wedding, Mr. and Mrs. Corsa resided in various parts of New York and Brooklyn, but in 1872, removed to Milford, Delaware, where they made their home for eighteen years. They came to Plainfield from the latter city, residing here since 1890. The couple have but one daughter, Mrs. Kelley; one granddaughter, Mrs. Stewart, and one great granddaughter, Mildred C. Stewart. The last-named was among those at the golden anniversary, and the four generations presented a most charming picture. Both Mr. and Mrs. Corsa are in the possession of good health, and the good wishes from friends last night that they live to see many more anniversaries will undoubtedly be fulfilled. Mr. Corsa had a long period of service as an employe in the New York Customs House, and later held an official position in the New York street cleaning department during the regime of Colonel George S. Waring. He has been in retirement from active work for the past four years. Both Mr. and Mrs. Corsa have a host of friends and acquaintances throughout Plainfield and vicinity, although neither have taken active part in organized affairs. Mr. Corsa has never sought public office locally, but keeps in close touch with municipal doings both here and in New York, and it is a distinct pleasure to converse with him on these matters.

J. J. CARROLL MAY GET CLERKSHIP, IS REPORT

John J. Carroll, chairman of the City Republic Committee, who is prominently mentioned as a successor to former City Clerk James T. MacMurray, it is rumored, has nine of the eleven councilmen pledged for the appointment and his friends feel confident that he will be elected clerk when the Council fills the vacancy. Mr. Carroll was a candidate for the office some time ago, when the Council and Mr. MacMurray had some differences over the latter's re-appointment.

It is the opinion of many who are in touch with the situation that a city clerk will not be named until after the city survey report is presented and accepted by the Council. Mayor Calkins and members of the Council are known to be in favor of the plan of having the next clerk devote all of his time to the office and it is understood that Mr. Carroll has agreed to this if he gets the position.

BABIES BURNED AS THEY CARRY FIRE

Isaac Goldford and Sarah Walkiss Start Barn Burning on Sixth Street.

Isaac Goldford and Sarah Walkiss, both under four years of age, were badly burned shortly before noon today while playing with fire in the rear of the Goldford home, at 422 East Sixth street. The children were at play in the back yard. They found some grass afire and attempted to carry it into the barn. The building was soon ablaze and it was necessary to call out firemen from headquarters to prevent the flames from spreading. Both children were scorched about the face and arms. Dr. Currie attended them and they were not sent to the hospital. The barn was the only building touched by the fire.

PROPERTY OWNERS MUST TRIM OVER-HANGING HEDGES

Acting upon the request of the councilmanic street committee, the police are now busily engaged in notifying property-owners that where they have hedges and shrubbery overhanging the sidewalk or any part of a public thoroughfare, they must trim the same. The street committee has received many complaints about overhanging hedges and has decided to make a general "clean-up" throughout the city.

BORO POLICE TO HELP HANDLE TABERNACLE CROWDS

Mayor W. L. Smalley, of North Plainfield, has announced that policemen there will be ready to cooperate with the men of Police Chief Kiely in any manner possible during the Biederwolf evangelistic campaign. Only a few policemen will be needed for this work. Chief Kiely will have charge of the men detailed to handle the Tabernacle crowds and he has been assured that he can call on borough police whenever they are needed.

HOWARD CARTER DIRECTOR OF $25,000 CORPORATION

Howard Carter, of this city, is one of the directors of the United Motor Fuel Corporation of Manhattan, just organized, it being the first step toward the formation by automobile men of a company for the manufacture of gasoline on a large scale and at prices lower than those now prevailing. The company was incorporated at Albany, N. Y., yesterday, chartered with an initial capital of $25,000. The corporation is to begin business with $5,000.

PLAINFIELD AERIE, F. O. E., HOLDS CLASS INITIATION

Plainfield Aerie, No. 866, Fraternal Order of Eagles, initiated thirty candidates at its meeting last night, the work being done by the initiatory team of the local aerie. There were present delegations from Elizabeth, New Brunswick, Somerville and Rahway Aeries.

Following the initiation there was an informal musical program, a "spread" and other features much enjoyed by the Eagles. Plainfield Aerie has been making excellent progress during the past few months, the increase in membership being notable.

LARGE GATHERING AT JOHN DEADY'S FUNERAL

The funeral of John Deady, who died at his home on Liberty street, Sunday morning after a long illness, was held in St. Mary's church this morning. A high mass of requiem was said by Rev. Father McDonald in the presence of a large gathering of relatives and friends. The latter included a number of Public Service Railway officials from the central division and employes from the local lines. The flowers were very numerous and beautiful, among them being large set pieces from the Public Service Railway Employes' Beneficial Association, St. Mary's Social Club, and the employes of Schiller Brothers, where members of Mr. Deady's family are employed.

Burial was made in St. Mary's cemetery, the pall bearers being three representatives of the local trolley system, with which Mr. Deady was connected for twenty years, these being Patrick Maguire, Charles Delahunt and Michael Nevins, also three friends, Joseph Minor, Joseph Deady and John Sheehan.

ANNOUNCE ENGAGEMENT.

Former Councilman and Mrs. William L. Gloak, of West Second street, have announced the engagement of their daughter, Miss Isabelle Victoria Gloak, to George R. Lyman, son of Mr. and Mrs. Charles L. Lyman, of the borough. The wedding will take place this spring.

HOLLAND SEES SHADOW OF WAR

Fears for Her Neutrality as a Result of Recent European Moves.

GERMANS LOSE GROUND

French Drive Them Back North of Callette Woods—Kaiser's Fleet Seen Off Coast of Norway—Two Austrian Seaplanes Lost.

The Hague, April 5.—It is officially announced by the government of Holland that the withdrawal of the furlough from all in the military service is a precautionary measure in connection with the maintenance of neutrality, and that this step is based on certain indications foreshadowing an increase of Holland's dangers, the nature of which it is not to the interest of the country to reveal.

WILL PROTEST TO LANSING.

The British Government has ordered an official investigation of the torpedoing of the schooner Elsina Halera, in the North Sea. As soon as soon as evidence has been secured from the crew a protest will be sent to Germany.

FRENCH MAKE ADVANCES.

Paris, April 5.—The French advance on the Verdun front east of the Meuse has driven the Germans out of their positions in the Callette Wood. The War Office, in its official statement, today, announced that the French have advanced to the German communication trenches, north of Callette Wood. There has been a terrific bombardment of the German positions in the Woevre district, west of the Meuse river, on the front northwest of Verdun. The night was comparatively quiet. The Germans delivered infantry attacks against the French position in Lorraine during the night, but all were repulsed, the War Office states.

More Neutral Ships Sunk.

London, April .—Three more unarmed neutral merchant ships have been sunk by German submarines, besides a British merchantman. The British ship Bender was torpedoed and one member of the crew lost. The neutral ships sunk were the Spanish steamship Vigo, the Norwegian schooner Bell and the Dutch schooner Elzina Halers.

Germans Sank the Sussex.

W. H. Page, American Ambassador to England, announced today that an analysis of the fragments of torpedo found on the Channel liner Sussex had proved conclusively that they were German. The fragments

(Continued on page 3.)

U. S. TROOPS KILL MORE MEXICANS

No Americans Hurt in Latest Battle With Bandits of Villa.

Columbus, New Mexico, April 5.—More than thirty of a band of Villa bandits were killed and many more wounded in a running fight with about 200 of the Tenth United States Cavalry, colored, in the latest clash between Americans and Mexicans, according to reports received here last night. Villa was not with his men. They were led by Manuel Lopez, who led the raid on Columbus. Not a single American soldier was wounded. Troops are still following the bandits over mountain passes, but they separated as soon as the shooting began and, so far, no prisoners are reported taken.

Villa Not Wounded.

El Paso, Texas, April 5.—There was no truth in the report that Villa has been wounded, according to authentic information received here. Carranza troops have issued statements to the effect that the bandit leader was shot in the leg in a recent battle and that the limb was amputated. Several who have seen the outlaw since then say he is apparently in the best of health, although worried by the fierce flight from American troops.

SESAME CLUB.

The Sesame Club will meet at 10:30 tomorrow morning at the home of Mrs. O. S. Rogers, 645 West Seventh street.

A Big Automobile Auction Sale will be held at Thompson's Garage this coming Saturday, April 8, 2 p. m., when the following desirable cars taken in trade will be sold to highest bidders regardless of price: 1915 Hudson light six, 1915 Dodge, 1914 Cadillac, 1913 Cadillac, 1913 Studebaker, 1913 Westcott touring cars and 1913 Jeffery Sedan, 1913 Studebaker coupe, all electrically started and lighted and in first class shape; also 1912 E. M. F. and 1910 Cadillac. Any of these cars will be sold or exchanged for your old car for very little money before noon Saturday. Be sure and attend this sale and bring a friend along.—Adv. 4 5 3 ***

GEORGE WASHINGTON RANDOLPH DIES; VICTIM OF A BROKEN HEART

George Washington Randolph, colored by birth, but the possessor of noble instincts and ambitions akin to those generally found in his more favored white brethren, died at 11 o'clock this morning at his home on West Fourth street, ostensibly of the infirmities of age but in reality of a broken heart. Unable to withstand the severance of the ties of years by the destruction of the Vanderbeek building, where he acted as janitor for a long time and where he had the warm fellowship of everyone of its many inmates, he withdrew to his humble abiding place and gradually pined away. From the very day that he was told his old quarters were to be razed to make way for a more modern structure he ceased to smile and those who have known him as a jovial old colored man with a disposition that was sunshine itself realized that he and the structure would pass into memory together. Their forebodings were corroborated today when the simple message came from the undertaker's office that George Randolph had met his death. "Old age and complications" was the stereotype diagnosis for the demise, but in the Daily Press plant and others who had been intimate with him for more than a decade this explanation only produced a grim smile.

Practically all of the other residents of Plainfield knew George Randolph and George knew them. He was born here in 1838, when the color line was not drawn as it is sometimes nowadays and he grew up with the boys of the town. To some in after life he was always known as "Uncle George" and to others as "Colonel," the title conferred upon him as a mark of respect for his honorable record as a marine in the Civil War. They all liked him because he was likeable and having gone to the same swimming hole with him and in the brief time that he was allowed in school studied lessons with him, they considered him one of the old crowd. As a young man he was employed by the Leonard family, one of Plainfield's oldest; the Pyatt family at Samptown, where he learned milling, and with the French family, of which the late Phineas M. French was his especial guardian, when the latter had his mill on Somerset street. He was also employed for a time by the Lambert family at "Dog Corners," when the oldest members operated one of the largest and best known distilleries in New Jersey.

At the outbreak of the Civil War George Randolph expressed a desire to go, but his employers prevailed upon him to wait. His patriotic instinct chafed under the restraint, and finally on May 31, 1864, he threw aside all objections and enlisted in the United States navy at the Brooklyn Navy Yard as a "landsman." A month later he was in active service in Southern waters, having been assigned to the U. S. S. Ohio. He was later transferred, and in August, 1864, when Admiral Farragut fought his memorable battle with the forts

(Continued on page 5.)

Store Opens at 8:30 the Year Around.

A. E. FORCE & CO.

"THE WHITE STORE"

We Give S. & H. Green Trading Stamps With All Purchases.

New Footwear for Easter and Early Spring

In selecting your new pair of shoes for Easter come to FORCE'S. Her ill find an assortment that includes smart lasts and leathers in the fashionable boo the ever popular pump. Shoes that are fashionable, graceful and comfortable. Lace shoes and button shoes, all the new models. Here you will find just what you've wanted for your new Spring gown, dainty and chic.

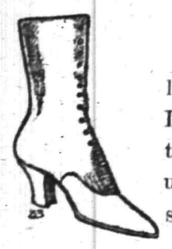

Women's white calf laced boot with covered Louis heel. A very distinctive model, very popular this spring **6.00**

Women's white calf laced boot with leather Louis heel; another very popular model **5.00**

Women's patent colt laced boot with white kid top with leather Louis heel; a favorite spring model... **5.00**

Women's Havana brown laced boot with white kid top and leather Louis heel; a favorite with smartly dressed women **5.00**

Women's bronze laced boot, with leather Louis heel; a soft tone that can be worn with any colored dress **5.00**

Women's all Havana brown laced boot with leather Louis heel, cut in the fashionable height. The boot of elegance **5.00**

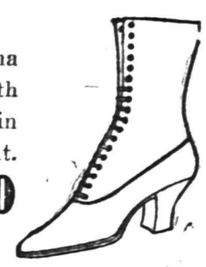

Women's black kid laced boot with leather Louis heel; very pliable and soft to the feet **4.00**

Women's black kid laced boot with leather Louis heel... **3.00**

Women's patent colt and gun metal calf with cloth and kid tops, buttoned; boots with Cuban leather heel .... **2.50 TO 4.00**

Women's patent colt and black kid Colonial pumps with leather Louis heel.. **$3 TO 5.00**

DUNELLEN

All the Happenings of the Day in Plainfield's Hustling Suburb.

THRILLING RESCUES IN DUNELLEN FIRE

Mrs. Belle Schneiper and Mrs. W. G. Huenke Both Severely Burned in Blaze.

The fire department was called out last evening by a fire in William G. Huenke's home, No. 430 Dunellen avenue. Although the firemen responded quickly, the blaze was out by the time they arrived at the home. It had been extinguished by Mrs. Huenke, Mrs. Letitia Clawson, a neighbor, and by two unknown young men who happened to be passing the home at the time.

The fire was in the front bedroom, which is occupied by Mrs. Huenke's aged mother, Mrs. Belle Schneiper, who retired about 8:15. Her room is lighted by gas, and instead of waiting until she was near the gas jet before striking a match, she struck one in the hall outside of the room, with the result that by the time she succeeded in lighting the gas it had burned so close to her fingers that she was obliged to drop it. It landed on the bed, setting the counterpane on fire. Mrs. Schneiper endeavored to beat the fire out with her bare hands, but was unable to do so.

Mrs. Huenke was fortunately upstairs in the next room with her two children. She smelled smoke and then heard the crackling of flames. She ran into her mother's room and found her on her knees alongside the bed beating the blazing covers with her hands. The flames were shooting up all around the aged woman, and it is considered a miracle that her clothing was not set on fire.

Mrs. Huenke drew her mother away from the bed and out of the room. Then she ran into the adjoining room and got her two children and hurried downstairs. Mrs. Clawson and her brother, John Campbell, responded to a call for help. The latter summoned the fire department.

In the meantime, Mrs. Huenke, with the assistance of Mrs. Clawson and others, were strenuously fighting the flames which had spread to other parts of the room. The fire was put out just as the firemen arrived.

The damage done by the fire is estimated at $50. The bed clothes were burned to a crisp and the wall paper, some wearing apparel, the curtains in the room and a number of rugs were ruined.

Mrs. Schneiper's hands were both badly burned, and she is suffering greatly from shock, and Mrs. Clawson had three of her fingers quite badly burned.

RED LETTER BIBLE COUPON BIG PRINT

ILLUSTRATED EDITION

Distributed by the

PLAINFIELD DAILY PRESS

Clip three of these coupons bearing consecutive dates and present them together with our advertised price of $1.23 at our Main Office and receive your Copy of the BIG PRINT RED LETTER BIBLE.

3 Coupons and $1.23 Secures it

Description Limp Leather, overlapping Covers, red edges, round corners, gold lettered back, numerous beautiful colored plates, maps and biblical scenes, family record and many useful helps.

EVERY WORD JESUS SPOKE PRINTED IN RED

MAIL ORDERS WILL BE FILLED

Add for Postage:
Up to 150 miles .07
Up to 300 miles .10
Up to 600 miles .15
Up to 1000 miles .20
For greater distances ask postmaster rate for 5 lbs.

BOARD MUST CARE FOR BLIND BOY

State Authorities Inform Local Body it is a Case for Charity Organization.

Principally routine business was transacted at the monthly meeting of the Board of Education held last evening at the Lincoln School. A communication was received from the State department relative to the case of the blind boy which was considered several months ago by the Board. It stated that the State would be unable to do anything for the lad as it is entirely a matter for the local charity organization. The Board will endeavor to find some means of caring for the boy. It was voted to close the schools for the spring vacation from Friday, April 14, to Monday, April 24.

The superintendent's report showed an enrollment of 253 boys and 232 girls during the month with a percentage of attendance of 88. A total of 1,274 days were lost during the month as follows:

Sickness, 823½; quarantine, 57; bad health, 102½; at work, 167½; unfit clothing, 19½; pleasure, 33; other reasons, 71.

The superintendent reported that W. C. O'Neil attended the meeting of the supervising principals of the county at New Brunswick last Saturday in his place as he had been unable to attend.

He also reported that the State efficiency tests will commence on May 31 and continue to June 2; that fire drills held in the schools during the month had demonstrated that either building could be emptied in a minute, and that copies of the pamphlet report prepared by the Board had been distributed about town by W. C. O'Neil. Superintendent Rentschler told the Board that their action in having this done had elicited favorable comment from the citizens.

PRESBYTERIAN SUNDAY SCHOOL ELECTS OFFICERS

The following officers were elected at the annual meeting of the Presbyterian Sunday-school yesterday: George Cameron, superintendent; W. B. Salmon, assistant superintendent; J. T. Sutphen, secretary; Albert Ritterbusch, assistant secretary; A. F. Todd, treasurer; Mrs. George Caskey, superintendent intermediate department; Miss Beatrice Cameron, assistant superintendent intermediate department; Mrs. C. B. Mattis, superintendent primary department; Mrs. George Craig, assistant superintendent primary department, and Mrs. C. D. Gooch, superintendent home department. The reports of the year showed a very flourishing condition. The average attendance was 146.

GERALD SOUKUP WEDS MISS MARY WISNEWSKI

Miss Mary Sofia Wisniewski, daughter of Mr. and Mrs. Vincent Wisniewski, of 957 West Third street, Plainfield, and Gerald A. Soukop, son of Mrs. Antonie Soukup, of 753 Bou Brook road, of this place, were quietly married on Saturday afternoon by the Rev. E. R. Brown, pastor of the Presbyterian church. The ceremony was performed at the church manse. The couple was attended by Miss Milena Soukup, a sister of the groom, and Elmer Van Derveer Conover, of Plainfield. As the members of the bridal party were leaving the manse they were greeted by a large crowd of young boys, who somehow or other had gotten wind of the affair. The lads were well supplied with rice, which they used generously. The party hurried into an automobile and were conveyed to the groom's home, where a large gathering of relatives were waiting to tender their congratulations to the bride and groom.

A wedding supper was served at 7 o'clock and the evening was pleasantly spent, the feature of the program being music and dancing. The music was furnished by Miss Milena Soukup.

The couple are making their home permanently with the groom's mother. Both are well known here and in Plainfield. The groom is employed at the South Plainfield plant of the Spicer Universal Joint Manufacturing Company. He is a member of the Knights of the Golden Eagle, Freedom Castle, No. 42, and a member of the local Presbyterian church.

Martha Vance has the measles.

Mr. and Mrs. Arthur Miller are the parents of a son, who was born yesterday.

Alexander Stillwaggon and Rudolph Kampf visited the county seat yesterday to obtain their hotel licenses for another year.

The work of repairing Maple avenue has been resumed by Peter Dolliver and son, George.

The new shoemaker has moved with his family in the rooms of the William B. Smith house, recently vacated by Alex. Killmen.

RETURNS FROM HOSPITAL.

Mrs. Robert Wright, who submitted to an operation for appendicitis a month ago, was brought home from the Muhlenberg Hospital yesterday.

Mr. and Mrs. Martin Bowman move April 15 from their present home on Front street, near Lincoln avenue, to the George Gaige house on Front street, west of Madison avenue.

Lloyd Williams, who submitted to an operation for appendicitis two weeks ago tomorrow, is doing well in the Muhlenberg Hospital.

C. H. HUMPHREYS WEDS.

The friends of C. H. Humphreys, who left this borough to return to Europe to fight for England upon the outbreak of the present conflagration, will be pleased to learn that on February 27 he was married to Mrs. Mary Staddon, of Luton, England.

Watchung.

The Board of Education held its monthly meeting Monday evening in the Watchung School Auditorium, when the election of officers took place as follows: President, George T. Hughes; vice president, Lewis L. Snoden; district clerk, George A. Schmidt; custodian, Melvin H. Cleaves, and attendance officer, Miss Marietta Cass.

The annual meeting of the Wilson Memorial church will be held this evening in the chapel. The trustees and executive commitee will be elected for the ensuing year.

The Sunday-school Association will meet Thursday evening in the chapel.

Mrs. Joseph Ryan, of Newark, is the guest of her parents, Mr. and Mrs. Samuel Kutz.

What might have been a serious accident occurred on Saturday when Miss Sara Gardner was driving along Sterling boulevard. She was overtaken by a team of runaway horses attached to a farm wagon. They collided with Miss Gardner's wagon and completely wrecked it. Miss Gardner was thrown clear of the debris, but was uninjured, only sustaining a severe shaking up. The horse kicked himself loose of the wreck.

Miss Helen Y. Hughes, who has been spending her spring vacation with her parents, Mr. and Mrs. George T. Hughes, has resumed her studies at Mt. Holyoke College.

Miss Salina Bender, who has been visiting for the past two months at Great Kills, N. Y., has returned to her home.

The Misses Koch, who have been visiting in New York city, have returned to their home.

Miss Mabel Craig, who has been spending several days as the guest of Mr. and Mrs. George T. Hughes, has returned to her home at Belfast, Me.

The Ladies' Auxiliary of the North Plainfield Township Improvement Society will hold its annual meeting tomorrow afternoon at the home of Mrs. George A. Schmidt.

Scotch Plains, Fanwood

APPROACHING WEDDING.

Invitations have been sent out for the marriage of Miss Katherine Felt, of Westfield, to John Thompson, of Martine avenue. The ceremony will take place in the All Saints Episcopal church on Easter Monday.

RETURNS TO COLLEGE.

Miss Dorothy Beeken has returned to her studies at Vassar College, where she is a Senior, after spending her spring vacation with her parents, Mr. and Mrs. A. D. Beeken, of North avenue.

ENTERTAINS AT BRIDGE.

Mrs. William Taber entertained about fifteen women at her home on Russell road, yesterday at the weekly meeting of the Tuesday Afternoon Bridge Club. Following a pleasant afternoon of play, five o'clock tea was served by the hostess.

AN INCORPORATOR.

In papers filed a few days ago in the county clerk's office at Elizabeth, A. I. Nichol, of North avenue, the borough, was named as one of the incorporators of the Wardlaw School, which will be for boys and located on Berkely avenue, Plainfield.

TO MAKE APPOINTMENT.

At the Borough Council meeting tonight the appointment of three men to fill the vacancies on the Board of Health will be one of the chief items of business. There will be several other matters to come up for discussion also, but only of minor importance.

The first meeting of Twilight Council, Jr. O. U. A. M., for the month of April, will be held in the lodge rooms tomorrow night.

Mr. and Mrs. Henry L. Jespersen, of Martine avenue, have been visiting friends at Lakewood.

Mrs. Edwin Howe and son are visiting at Atlantic City.

REPAIRING STREETS.

The borough and township street committees have about finished putting the local streets in shape after the recentsevere winter weather. Many tons of crushed stone have been used in filling holes and the road scraper has been used to smooth over the ruts.

The weekly meeting of the Sub-Rosa Club was held at the home of Mrs. Claude Sorenson, of Bartle avenue, last night. After the business session, a social hour was enjoyed.

LOCAL TEAM WINS.

The Parish House basketball first team registered a close win over a Rahway bunch on the local court last night.

COMING EVENTS.

TODAY.

Elks' installation.
"Ladies' Night"—Columbus Club.
Annual meeting—Hope chapel.
Annual meeting—Warren chapel.
Union Prayer Services.

TOMORROW.

Ladies' Aid Society reception to officers—Hope chapel.
Crescent Avenue church—Boy Pioneers' lecture.

FRIDAY.

Piano Recital—Benefit Belgian Relief, P. H. S. Auditorium.
Annual Meeting Mothers' Association.
Borough Common Council.
Building Trades Council.

SATURDAY.

Senior play—P. H. S.

MONDAY.

Monday Afternoon Club.
Moose installation.

TUESDAY.

Meeting Plainfield Democratic Club.

WEDNESDAY.

Cantata, "Bethany"—St. Joseph's church.
Annual meeting—First Presbyterian church.
Annual meeting—Crescent Avenue Presbyterian church.
Annual meeting—First Baptist church.

LECTURE ON IRRIGATION.

The pupils of the Plainfield High School listened to a very interesting lecture this morning on "Recovering the Arid Lands of the West," delivered by Prof. Morris, of Rutgers College. He showed many stereopticon views of the twenty-seven projects the government is working on in the western States and explained each one. Starting from the very beginning of the irrigation movement, Prof. Morris related some of the dangers encountered by government workers in building dams, digging canals and constructing tunnels in order to make millions of acres of land useful. The students were greatly interested and gave him a big ovation at the end of his lecture.

INFORMAL DANCE.

Invitations are out for an informal dance to be run by Walter Debele and Ernest Pruden in Debele's Hall Friday evening. The music will be furnished by Squier's and Paroubeck's orchestras.

"Borrow From the Fidelity"

In seeking loans on bond and mortgage, on business places, or one, two or three family houses in Essex or Union Counties or part of Hudson County, you can save valuable time by applying to the

Mortgage Department

Fidelity Trust Company

Prudential Building, Newark, N. J.

Capital, Surplus and Undivided Profits Over $6,000,000.

SIMPLE FUNERAL HERE FOR CAPTAIN W. D. PARLIN

A simple funeral service was held at "Sunbright," the home of Dr. and Mrs. Charles A. Eaton, at Watchung, this afternoon, over the body of Captain William D. Parlin, father of Mrs. Eaton, who died suddenly during Sunday night. Only the members of the family and a few intimate friends were in attendance. Rev. Dr. R. F. Y. Pierce, of this city, was the officiating clergyman, assisted by Rev. Dr. Eaton. The casket was devoid of flowers, and as a mark of appreciation for his services in the Civil War, the captain's cap and sword were placed beside the body.

At Natick, Mass., the birthplace of Captain Parlin, a funeral with full military honors will be accorded tomorrow, the body being sent here late this afternoon. The surviving members of the captain's company will be in charge, and the hundreds of friends in Natick will attend the service in the First Baptist church, where he was organist and choirmaster for forty years. Burial will be in the family plot at Natick.

RED LETTER BIBLE OFFERED TO PRESS READERS AT COST

Nowhere in all the centuries of recorded speech will you ever find so brief and comprehensive a summary of the moral obligations due from one man to another as in the Ten Commandments. They form the basis of all the law, written and unwritten, that has ruled and guided mankind from the time of Hummurabai until the present. But they are only one of the inspired features that make the Bible the Book of Books, whose teachings have guided mankind for centuries. The big print Red Letter Edition, offered by the Daily Press to its readers is the most comfortable and convenient form in which the Bible is printed. Suppose you read the coupon offer in today's paper, elsewhere. You ought to have a copy for your family and yourself.—Adv.

UNION PRAYER SERVICES ANNOUNCED FOR TONIGHT

There will be three union prayer meetings in the city this evening. Rev. J. Y. Broek, pastor of the Trinity Reformed church, will lead group number one in the First M. E. church, where the First Presbyterian, First Baptist, First M. E., Trinity Reformed, Temple Baptist and Netherwood churches will unite. The meeting of the second group comprising the Park Avenue Baptist, Crescent Avenue Presbyterian, Congregational and Seventh-Day Baptist churches will be held at the Crescent Avenue Presbyterian church. It will be an open meeting and Rev. Dr. Zelie will preside. At the third group meeting in the Grace M. E. church, where the congregations of the Warren chapel and the Wilson Memorial chapel will unite with the Grace M. E. church. Rev. Dr. C. S. Gillespie will be the leader. Rev. Charles F. Raach, a member of the Biederwolf party, will speak at First M. E. church at 8:15, at the Grace M. E. church at 8:30 and at the Crescent Avenue church at 8:45 o'clock.

ANNIVERSARY SALE.

Beginning tomorrow and lasting for the ten days following, Rosenbaum's Bazaar, on West Front street, will conduct an elaborate anniversary sale in honor of its fourth year of dealing with Plainfield patrons. During the four years this store has catered to local trade, it has established a policy for itself that spells dependability and fair dealing, and its many friends will be given an opportunity to reciprocate by visiting the store during the anniversary sale.

—Press want ads. work wonders.
—That funny fellow scoop is on the classified page.

TONY LUSARDI, JR.,
Successor to
B. KIVATINOS
Fancy Fruits, Choice Confectionery, Nuts, Cigars, etc. We make a specialty of Olive Oil.
211 W. FRONT ST. Tel. 886-W.

Hoagland's Express
W. M. CARKHUFF, Successor.
FURNITURE AND PIANO MOVING
OFFICE, 124 WEST SECOND ST.
Telephone 858.

CAVALRY KILL 30 OF VILLA'S MEN

U. S. Troops Engage Bandits at Aguascalientes.

NO AMERICANS ARE LOST

Villistas Are Surprised While at Their Siesta — Many of Their Horses Are Taken — More Soldiers Needed and Use of Railways Becomes Imperative.

San Antonio, Tex., April 5.—One of the groups of Villa's force was defeated Saturday by a squadron of the Tenth cavalry, under Colonel W. C. Brown, was the information received by General Pershing and forwarded to General Funston. It is said that the band was surprised when at their siesta.

In this engagement, the second the American troops have had with Villa's men, the bandits' loss was estimated at from thirty to forty killed. No mention of American loss was made.

Colonel Brown's encounter with the Mexicans had not been reported to General Pershing when he made his report to General Funston, whose information was gained from friendly Mexicans who had arrived at a point near Rubio, where Major Evans of the Tenth cavalry halted.

Major Evans reported that on Saturday Colonel Brown encountered a band of Villa's men and was pursuing them through San Antonio, Chihuahua. Soon afterward Mexicans who arrived from that district declared that they had overtaken the wandering bandits at the village of Aguascalientes, twenty miles southeast of Bachiniva.

Villa's men, according to the Mexicans' version of the encounter, appeared wholly unsuspecting of the presence of an enemy a minute before they were attacked.

Captured Many Horses.

It was about noon when Colonel Brown got his cavalry within easy range. The Mexicans were lying about the place, many of them asleep, and all their horses were grazing, in many cases some distance from the men. Details of the action were not told, but the Mexicans said that besides those killed the Americans captured about forty horses.

General Pershing added that his reports of the engagement lacked confirmation, but his credence of the news was indicated by the fact that he transmitted it to General Funston.

The encounter aroused deep interest at General Funston's headquarters, where additional details were awaited eagerly, but it was realized by officers that the effect of Colonel Brown's fight and of other minor engagements that may occur was only indirect so far as the greater problem of catching Villa is concerned. It was said that engagements of that character might be expected now from time to time, and the running down of the marauding bands was essential to the safety of the American column, but that the only effects so far as Villa was concerned would be to destroy the morale of his supporting force.

More Troops Needed.

The engagement at Aguascalientes only served to strengthen the opinion of officers on General Funston's staff here that if the punitive expedition is to complete its work many more troops must be sent into the country over the Mexican Central railroad from Juarez to Chihuahua and even through Chihuahua to points farther south.

There are known to be other bands operating in the Guerrero district, and a part of the American forces must remain to deal with them while the other part pushes on in pursuit of the fugitive Villa.

The official admission at General Funston's headquarters that the success of the expedition now depends largely on the freer use of the railroads or the material strengthening of the long roundabout line of communication and its branches revealed a situation that, it was believed, might alter the entire plan of pursuit.

Stories of Villa's latest southward shift were credited in official circles, for they came from consular reports in which the outlaw was put well beyond Chihuahua City and evidently trying to reach Parral, or perhaps even Torreon or Durango City. In the vicinity of all those cities there are known to be operating organized forces of Villa's men aggregating some thousands. According to all late reports, Villa appears to be traveling fast.

Must Travel More Quickly.

To meet the new situation, staff officers assert, a quicker means of sending forward troops and supplies should be made, and it was pointed out that the direct Juarez-Chihuahua railroad offered that means, or a large number of troops must be sent to Columbus immediately for campaigning in Mexico.

To re-enforce the line of communication now maintained would require the calling of the few regiments left in the United States other than those engaged in border patrol duty or stationed in the southern department. None of the troops stationed along the border should be used, in the opinion of army officers here, unless they are replaced by other military units. The only remaining regiments that might be called are the Second cavalry and the Third and Thirteenth infantry.

NEW YORK TO HAVE MOVIE CENSOR BOARD

Albany, April 5.—By a vote of 35 to 6 the Senate this afternoon passed the Cristman bill which provides for a censorship of moving pictures by a board under the direction of the State Board of Regents.

ROSENBAUM'S FOURTH ANNIVERSARY SALE

--STARTS--
Thursday, Apr. 6
Will Continue For 10 Days Only

Another year has rolled by and this event marks the beginning of the 5th year (since April 10th, 1910), when we opened our doors to the public with the inspiration to conduct a modern store based on progressive methods. Our policy we outlined as follows: To advertise truthfully without exaggerating sensational values; to give service to the public, and to sell dependable merchandise at lowest prices in town. Our supreme success and healthy growth, which made it necessary to enlarge our space three times since our opening, we attribute directly to your approval of our methods of fair merchandising, and we desire to thank you for your patronage in the past. Every year we celebrate our anniversary in the most appropriate manner by giving you an opportunity during 10 days to buy seasonable goods at a positive saving from 10 to 25c on every dollar's purchase. Just think; on the eve of Easter and Spring what this opportunity may mean to you in buying seasonable merchandise of the highest grade at cut prices. Be sure to attend and tell your friends of these exceptional values offered during these 10 days of our anniversary. THREE FLOORS OF SEASONABLE GOODS AT DECISIVE CUT PRICES AT THIS SALE. EVERY DEPARTMENT OFFERS EXCEPTIONAL VALUES.

Nobby Spring Suit Opportunity

Just realize your chance to save from $5 to $8 on your New Suit at this sale.

About 40 **Newest Spring Models,** Wool Poplins, all silk lined, in navy, tan, Russian green, black and African brown; sizes to 48; reg. $18.98 and $21.98 values. We will offer these during our sale at reduced price of **14.98**

Silk Taffeta and Fancy Novelty Suits

At Greatly Reduced Prices

Selection of real smart high grade Suits, all exclusive models; sold up to $30, specially reduced for our Anniversary Sale. **18.98**

25 Shepherd Plaid & Serge Suits

All Newest Spring Styles; sold reg. to $15.98; sizes 16 to 44. Specially reduced **10.95**

High Grade Children's Wash Dresses

From 2 to 6 and 6 to 14. Beautiful styles, suitable for party and school wear; all reduced for this sale.

Children's Hand Embroidered Linen Dresses, in pink, blue, leather and green colors; reg. price $5.50; sale price **3.95**

Beautiful White Regulation Dresses, with anchor on sleeve; reg. $3.98; sale price.. **2.98**

$2.79 Dresses— Reduced **1.98**

$1.25 and $1.50 Dresses for school wear; all colors; guaranteed, at **98c**

Beautiful selection of White Confirmation and Party Dresses, greatly reduced to

1.25 1.98 2.98 3.98

All sizes, 6 to 16.

Girls' and Misses' Middies

NEWEST STYLES IN

$1.25 Middies, Sale Price **79c**

$1.50 Middies, Sale Price **98c**

Newest Smocked Middies, from 8 to 20. Sale Price **1.00**

BRILLIANT ASSORTMENT OF LADIES' AND MISSES' NEWEST

SPRING COATS

At This Sale at Cut Prices

A showing of such variety that it embraces practically the whole range of approved styles in Street, Sports, Dressy Motoring ,Traveling and Utility Coats.

Specially reduced for this sale

4.98, 7.98, 9.98 and 12.98

Reg. values here to $15.

Newest Spring Styles of Waists

AT SALE PRICES

In Crepe de Chine, Georgette, Soiree Silk, Pussy Willow and Fancy Striped Jap and Tub Silk.

Hundreds of becoming models for your selection, in all shades, including rose, maize, coral, flesh and peach; greatly reduced—

$2.49 value, for **1.95**

$3.25 value for **2.49**

$3.98 value for **2.98**

$5 value for **3.98**

Tailored Linen and Lingerie Blouses

Newest for Spring Wear; sizes 36 to 50.

$2.50 value at **1.79**

$1.50 value at **98c**

REMARKABLE COLLECTION OF

New Spring Millinery

Prices All Reduced for This Sale.

Trimmed Hats that will please you, for they express style and harmony of creation, in colors. Specially priced for this sale—

1.98 2.98 3.98 4.98

Values to $10.

Milan Hemp Shaped Collection

Of about 200 to select from; all colors in assortment; on sale, only..... **98c**

HATS TRIMMED FREE of CHARGE
During This Sale by Expert Milliners.

Fast Color House Dresses

AT REDUCED PRICES

$1.25 Dresses—High or low neck; at **98c**

$1.50 Dresses— Sale Price **1.19**

$1.98 Dresses— Sale Price **1.49**

$2.98 Afternoon Dresses— Sale Price **1.98**

50c Dressing Sacques— Sale Price..... **35c**

Sweaters for every member of the family

AT SALE PRICES

Newest Fancy Silk Sweaters, in rose, gold and green, from

3.50 TO 6.98

Boys' or Girls' All Wool Sweaters, with shawl collar, $2 value, for **1.25**

All Wool Men's or Ladies' Sweaters, in all shades; on sale.. **1.98**

BOYS' SCHOOL SUITS

With 2 Pairs of Knickers—Sizes from 6 to 16
Several Good Patterns for Spring.

Reg. $5 value, Sale price ... **3.50**

$3.98 value, Sale price ... **2.98**

$2.75 value, Sale price ... **1.98**

Boys' and Girls' Spring Coats, $1.98, $2.98 and.... **3.98**

$1 Reduction on Every Garment

DAINTY ASSORTMENT OF

WHITE GOODS

AT SALE PRICES

An unusual opportunity to save considerably on your supply for Spring.

$1.25 Crepe Gowns, 5 models for your selection. Sale price **98c**

98c Gowns— Sale Price **69c**

50c Gowns— Sale Price **39c**

$1.50 Envelope Chemise— Sale Price **98c**

50c Dainty Corset Covers— Sale Price **39c**

50c Muslin Drawers— Sale Price **39c**

5 dozen White Embroidery Trimmed Skirts at this sale **59c**

$1.98 White Lace Skirts— Sale Price **1.39**

$1.50 Skirts— Sale Price **98c**

Beautiful Newest Spring Dresses

At a Remarkable Saving at this Sale for LADIES AND MISSES

Silk Taffeta, Crepe de Meteor, Crepe de Chine, Silk Poplin, Fancy Evening Dresses, Serge Street Dresses—In fact, Dresses for any occasion. Excellent Spring assortment, from 16 to 46. Reduced remarkably; assortment of newest shades—

4.98 5.98 10.98 13.98

EXCEPTIONAL VALUES OFFERED IN

Ladies' Dress Skirts

Hundreds of Newest Spring Styles to select from, in Poplins, French Serge, Shepherd Checks and Novelty Sport Skirts.

$5 All Wool Poplin Skirts, in black, blue or brown, at **3.75**

$3.98 All Wool Checked Skirts, at **2.95**

$3.00 White Velvet Corduroy Skirts— Very special for this sale..... **1.98**

$2.75 to $3.50 Skirts, of all various styles. Sale Price **1.98**

Dress Goods at Cut Prices

Advertised Endurance Cloth, equal in quality to 25c qualities or Kindergarten Cloth; 50 patterns to select from; fast color; 30 inches wide. On sale ,special, a yard..... **12½c**

17c and 19c Curtain Goods— On sale **12½c**

Hill's Muslin in remnants— On sale **8c**

Amoskeag Gigham— On sale **7c**

ROSENBAUM'S BAZAAR
115-117 WEST FRONT STREET

Opposite Plainfield's Busiest Corner
Front and Somerset Streets
EVERY MAINLINE CAR STOPS AT OUR DOOR

ROSENBAUM'S BAZAAR
115-117 WEST FRONT STREET

METHODIST WOMEN ENJOY A LUNCHEON

Ladies' Aid Society of First Church Give Annual Birthday Affair.

The birthday luncheon served by the Ladies' Aid Society of the First M. E. church, last night, was a distinct success, much praise being allotted the women who had the affair in charge. During the evening, one hundred and twenty-three persons were served. The tables representing the twelve months were attractively decorated with flowers, flags and favors. The June bride was being married at the June table beneath a bower of palms and pink roses; Uncle Sam looked "prepared" behind cannon and giant crackers at the July table; a family party of dolls enjoyed a Thanksgiving feast at the table for November, and Father Time, Santa Claus and many other celebrities, not forgetting St. Patrick and September Morn, for February and September.

Much credit was given Mrs. Matthew Ewart, who composed the clever lines set to oldtime tunes, which were sung in turn by members of the various tables. Probably the best of these were the lines for December, set to the tune of "Auld Lang Syne":

"Our month is last but not the least
of all months of the year;
We claim December stands the first
for love and peace and cheer.
For love and for cheer, my dear, for
love and for cheer;
We'll take a cup o' kindness now for
love and for cheer.

Oh, peace on earth, good will to men,
shall be our birthday song;
We sure should start each year with
it and sing it all year long
To peace and good will, my dear, to
peace and good will;
We'll take a cup o' kindness now to
peace and good will."

A feature of the luncheon was a large birthday cake, set with twenty-five yellow candles, flowers and ferns, which received the "twenty-five year" birthday offering between its lighted tapers. A horoscope cast for each month was a source of much pleasure to the large attendance.

Mrs. Arthur Crone, president of the society, and her assistants, were congratulated for the excellent manner in which the entire program was carried out, and the splendid menu offered. The latter consisted of cream of pea soup; meat loaf, creamed potatoes, roll jelly wafers, tomato and orange salad, macedome of fruit, cakes and coffee.

The committee in charge of the tickets and arrangements consisted of the Mesdames Arthur Crone, H. Gee, D. Dunavan, J. Stewart, L. D. Albin and N. Hull. The woman attendants at the various tables were the Mesdames Guy Bender, John Lewis, E. K. Winter, L. D. Albin, G. Whitney, Charles Anderson, D. R. Sherwood, A. Goodenough, A. Osmun, Nelson Miller, S. Tugwell, F. McDonald, M. Ewart, William Burnett, H. W. Henderson, J. Runyon, J. Howell, A. Wadley and Miss Bertha Whitney.

WAR NEWS

(Continued from page 1.)

have been forwarded to Washington, he also stated.

Germany to Fight On.

Berlin, April 5 (by wireless via Sayville).—German-American relations, the aims of the Germans in the war and the political and military situation in Europe was discussed today by Dr. Von Bethmann-Hollweg, the Imperial Chancellor, in the most comprehensive speech delivered in the Reichstag since the war began. The Chancellor insisted that the conflict must be fought out to a finish, and that guarantee of peace in Europe must be forthcoming after the conflict is over.

Washington, April 5.—Representative Alexander, of Missouri, chairman of the House Committee on Merchant Marine and Fisheries, has appointed a sub-committee to whip into final shape the Administration Shipping Bill, which is one of the important features of the legislative program recommended by President Wilson.

Russian Buyer is Here.

New York, April 5.—The steamer Espagne, of the French Line, arrived here this morning from Bordeaux with 92 passengers and mail. Among the passengers was Prince Andre Poniatowski, who will represent the Russian Government here for the purchase of war supplies.

British Charge Not Proven.

Washington, April 5.—The Department of Justice's investigation of allegations that the North German Lloyd Line's vessels have been used to coal German warships at sea, in violation of the neutrality laws of the United States, has failed to find evidence sufficient to warrant any action against the company, it was said today.

More Fighting in Greece.

Saloniki, April 5.—Great artillery activity has commenced again between the Franco-British forces and the Germans and Bulgarians on the northern border of Greece.

Austrians Lost Seaplanes.

Vienna, April 5.—Loss of two Austrian seaplanes during the attack on the Italian coast on Monday was admitted by the War Office today.

Saw German Squadron.

Copenhagen, April 5.—The Politiken states that a German squadron has been seen off the west coast of Norway.

Smyrna is Bombarded.

Athens, April 5.—Smyrna, on the coast of Asia Minor, has again been bombarded by Allied warships. Forts Santzaki and St. Georg were destroyed, according to information received here today.

Italian War Minister nits.

Rome, April 5.—General Zupelli, Minister of War in the Salandra Cabinet, has resigned, it was announced today. General Morrone will take the port folio.

$250,000 GUGGENHEIM RESIDENCE IS DESTROYED

Long Branch, N. J., April 5.—Fire early today destroyed the magnificent summer residence of Daniel Guggenheim, in Ocean avenue, Elberon, one of the show places of the coast. The house was valued at $250,000. The blaze spread so rapidly that only a small part of the costly furnishings could be saved, although all of the fire apparatus along the coast was called. The cause of the fire is not known.

SCOTT ELECTED DIRECTOR.

Louisville, April 5.—At the annual meeting of the stockholders of the Southern Pacific Company, at Anchorage today, W. B. Scott was elected a director to fill the vacancy caused by the death of General Thomas H. Hubbard.

HOUSE BODY APPROVES ARMOR PLATE FACTORY

Washington, April 5.—The House Naval Committee today, by a vote of 15 ayes to 6 noes, ordered a favorable report on the Tillman Armor Plate Bill. The bill was approved without amendment.

COTTAGE MEETINGS CLOSE.

The close of the cottage prayer meetings took place last night. From now on the morning prayer meetings will be held at 9:30 Tuesday, Wednesday, Thursday and Friday, beginning April 11 It was announced this morning that seventy meeting were held last night, and in one district there were as many as fifty-seven present. The total number present in all the districts was 749. The attendance has increased each evening and the interest is pronounced.

OFFICIAL BOARD'S MEETING.

A meeting of the official boards of all the co-operating churches will be held in the Crescent Avenue Presbyterian church this evening, immediately following the union prayer service. It is expected that the members of the different boards will attend this prayer service.

REPORT 132 CASES OF COMMUNICABLE DISEASES

There were 132 cases of communicable diseases reported to the Plainfield Board of Health during the past month, according to statistics presented at the monthly meeting of the Board last night. They were as follows: Measles, 119; whooping cough, 4; scarlet fever, 2; diphtheria, 1; tuberculosis, 3; chicken-pox, 2; erysipelas, 1.

These inspections were made: Milk supply, 100; food supply, 118; nuisances, 117; communicable diseases, 193; disinfections, 6; general work, 223; plumbing, 126; total, 883.

There was a total of 107 returns to the registrar of vital statistics as follows: Births, 48; still-births, 2; marriages, 9; deaths, 48. Deaths according to ages: Under one month, 1; 5-10 years, 1; 25-30 years, 1; 40-45 years, 1; 65-70 years, 1; 80 85 years, 1.

—The semi-monthly meeting of the Plainfield Motorcycle Club will be held in the club's rooms on Somerset street tomorrow evening.

—H. C. Reynolds, who has conducted a meat business at the corner of Somerset street and Lincoln place, has closed his shop.

—Try Press want ads. They pay.

Suburban Transit Company

Leave Plainfield for South Plainfield—Week days—a6.30, a7.20, 9.00, 11.45, 1.00, 2.00, 4.00, 5.00, 6.10, b9.00, 10.20, 11.15. Sundays—9.00, 12.00, 2.00, 4.00, 5.00, 9.00.

Leave South Plainfield for Plainfield—Week days—a7.00, a7.45, 9.30, 12.05, 1.30, 2.30, b4.30, 4.20 except Saturday, 5.30, 7.30, b9.20, 10.50, b11.45. Sundays—9.30, 12.15, 2.30, 4.30, 5.30, 9.30.

Leave Plainfield for Watchung—7.00, 8.15, f10.00, b1.00, g3.00, 4.15, b6.20.

Leave Watchung for Plainfield—8.00, 9.50, f11.15, b2.20, g3.45, 5.25, g7.30.

Leave Plainfield for Warrenville—d6.45, e6.15, 6.20, f10.00, g3.00, g6.20.

Leave Warrenville for Plainfield—7.45, f11.00, g3.20, g7.15.

Leave Plainfield for Stirling—8.15, b1.00, 4.15.

Leave Stirling for Plainfield—8.[illegible], b2.20, 5.15.

(a) Except holidays.
(b) Saturdays only.
(c) Except Saturdays.
(d) Daily except Sundays, holidays Monday mornings, and mornings after holidays.
(e) Monday mornings and mornings after holidays.
(f) Sundays and holidays only.
(g) Saturdays, Sundays and holidays.

R. W. CAMPBELL, Mgr., 310 Park Ave 'Phone 130 Plainfield.

PAINTERS AND DECORATORS.

James C. Hansen
DECORATOR
Dealer in
PAINTS, OIL, GLASS, VARNISHES, ETC.
141 East Front St., Plainfield, N. J.
Distrubtor of John W. Masury & Son's Pure Colors, Ready Mixed Paints, Etc.

1916 WALL PAPERS
IMPORTED and AMERICAN GOODS
C. CONOVER & CO
Decorators, Painters and Paper-Hangers, Window and Plate Glass.
115 Elmwood Place. Tel. 1145.

We will appreciate an opportunity of figuring on your building material requirements. We guarantee the quality, and we know our prices are right.

BOICE RUNYON CO.
Park at North Avenue
Established 1837.
Coal, Lumber and Masons' Materials.

MOTHS
Now is the time to protect your garments, etc., from the destructive moths.
CEDAR OR LAVENDER MOTH-ALINE, 15c pkg., 2 for.....25c
Tar Paper, 40x48, sheet.....5c
Cedar Moth Bags with patent hangers.....65c up
Drugs and Toilet articles at popular prices.
S. & H. Green Stamps or Hamilton Coupons with all your drug store needs.
Schreiner Bros.
Reliable Prescription Druggists
Park Ave. and Second St.
Free Deliveries to Any Part of the City.

Have You Headache?
Do your Eyes burn or itch?
Do they feel tired or strained?
If so, have your Eyes examined;
Your glasses may need changing.
STILES & CO
Philadelphia Eye Specialists
AT 107 EAST FRONT ST.
EVERY THURSDAY.
Hours 10 to 5.

HEADQUARTERS FOR
GIBSON'S RYE
E. C. WESTCOTT
116 East Front Street

PLAINFIELD WINDOW CLEANING COMPANY
H. MEERSTRICH, Prop.
Stores, Offices, Private Residences, New Buildings Cleaned, Scrubbed and Oiled. Office, 121 Liberty St.; Tel. 1045.

B. GORKIN
43 SOMERSET STREET
Phone 544
PLAINFIELD'S ONLY SPECIAL GLASS MAN
Mirrors re-silvered, Plate Glass furnished and set; Mirrors of all kinds.

EXPERT FOOT DOCTOR
For All Foot Ills—Do Yours Need Attention?
Albert Cohn, D. S. C.
Surgeon Chiropodist
148 E. Front St. Silbert Bldg.

SPRING HATS
New styles and colors in Soft Hats. Olive green, and Ceylon, battleship grey and seal brown; also the Spring Derbies in black only. Any of the above colors, at.. **2.00**

J. R. Blair
119 PARK AVE.

MODERN DENTISTRY
makes it possible for you to retain your own teeth to a ripe old age. Or to supply false ones that will give good service and look perfectly natural.
CHILDREN'S TEETH
need attention from time to time. Consult
DR. WHITE,
Plainfield's Painless Dentist,
105 E. Front Street,
Over Schwed Bros.
Tel. 2291 11 10 mwstf

DRINK HOT WATER IF YOU DESIRE A ROSY COMPLEXION

Says we can't help but look better and feel better after an inside bath.

To look one's best and feel one's best is to enjoy an inside bath each morning to flush from the system the previous day's waste, sour fermentations and poisonous toxins before it is absorbed into the blood. Just as coal, when it burns, leaves behind a certain amount of incombustible material in the form of ashes, so the food and drink taken each day leave in the alimentary organs a certain amount of indigestible material, which if not eliminated, form toxins and poisons which are then sucked into the blood through the very ducts which are intended to suck in only nourishment to sustain the body.

If you want to see the glow of healthy bloom in your cheeks, to see your skin get clearer and clearer, you are told to drink every morning upon arising, a glass of hot water with a teaspoonful of limestone phosphate in it, which is a harmless means of washing the waste material and toxins from the stomach, liver, kidneys and bowels, thus cleansing, sweetening and purifying the entire alimentary tract, before putting more food into the stomach.

Men and women with sallow skins, liver spots, pimples or pallid complexion, also those who wake up with a coated tongue, bad taste, nasty breath, others who are bothered with headaches, bilious spells, acid stomach or constipation should begin this phosphate hot water drinking and are assured of very pronounced results in one or two weeks.

A quarter pound of limestone phosphate costs very little at the drug store but is sufficient to demonstrate that just as soap and hot water cleanses, purifies and freshens the skin on the outside, so hot water and limestone phosphate act on the inside organs. We must always consider that internal sanitation is vastly more important than outside cleanliness, because the skin pores do not absorb impurities into the blood, while the bowel pores do.—Adv.

IN CHANCERY OF NEW JERSEY.

To Edward F. Stoeckle:

By virtue of an order of the Court of Chancery of New Jersey, made on the day of the date hereof, in a certain cause herein, Minnie B. Stoeckle is petitioner, and you are defendant, you are required to appear, plead, answer or demur to the petitioner's petition on or before the fifth day of May next, or in default thereof such decree will be taken against you as the Chancellor shall think equitable and just.

The object of said suit is to obtain a decree of divorce dissolving the marriage between you and the said petitioner.

Dated March 4, 1916.

GEORGE W. V. MOY,
Solicitor of Petitioner.

P. O. Address:
125 East Front Street, Plainfield, N. J.
3 8 5t-caw.

HERR'S SCHOOL
FOR BUSINESS TRAINING
FALL TERM NOW OPEN
Day and Evening Classes
Call, phone (344) or write for full information.
PLAINFIELD BUSINESS COLLEGE
171 East Front Street

We Can't Please Everybody

Gladstone once said: "Were I to listen to the counsels of everyone, I would have none of my own."

Which goes to show that you cannot please everybody. Human nature precludes that.

The Rothberg Store is dedicated to the public. The sole aim of this store is to please its customers, to give them the greatest possible values in "Things Men Wear," plus courteous treatment, plus conscientious service.

Yet there are some people we haven't been able to please. Still we are at it every day, making friends as the days go by.

Let us try YOU.

SUITS & OVERCOATS
$12 $15, $18, $20 to $25.

Rothberg's
"Things Men Wear"
Stein-Bloch Smart Clothes.
206 W. Front St.
Plainfield, N. J.

Corporation Notice.

ALTERING AND WIDENING OF CENTRAL AVENUE.

Notice is hereby given that the Common Council has fixed the twenty-first day of April, A. D., 1916, at 8 o'clock p. m., at the Council Chamber, No. 149 North avenue, in the City of Plainfield, N. J., as the time and place for Albert H. Atterbury, J. Fred MacDonald and Arthur E. Smith, the commissioners appointed by the Common Council pursuant to the ordinance entitled, "An Ordinance to alter and widen Central avenue from the southeasterly side line of West Front street to the northwesterly line of the right of way of the Central Railroad Company of New Jersey," approved December 6, 1915, and the resolution of the Common Council in the premises, adopted April 3, 1916, to meet and proceed with the discharge of their duties and hear all persons interested in the premises, and make their estimates and assessments under said ordinance and said resolution and the statutes in such case made and provided.

The street to be altered and widened to extend from the southeasterly side line of West Front street to the northwesterly line of the right of way of the Central Railroad Company of New Jersey, the center and side lines of which street, as well as the width thereof, being particularly described in said ordinance, and shown on map therein referred to, and on file in the office of the City Clerk, entitled "Map showing proposed altering and widening of Central avenue, from West Front street to the Central Railroad of New Jersey, City of Plainfield, N. J., September, 1915."

The land to be taken for such altering and widening of said Central avenue on the northeasterly side thereof from the southeasterly side line of West Front street to the northwesterly line of the right of way of the Central Railroad Company of New Jersey, includes a strip four and three hundred seventy-five thousandths feet wide, being property owned by Charles B. Lufburrow, Elia B. Benson, Charles P. Sebring, Estate of Juliet Runyon, Mary Augusta Runyon, Calvary Baptist church, Plainfield Reform Club, and Wadley & Goodenough.

The land to be taken for such altering and widening of said Central avenue on the southwesterly side thereof, from the southeasterly side line of West Front street to the northwesterly side line of West Second street, includes a strip six and three hundred and seventy-five thousandths feet wide, being property owned by Walter F. Manning, Estate of Lebbeus L. Manning (Elizabeth Manning, Walter F. Manning, Carrie E. MacIntyre), Mary McNamara and Abrams & Kunzman. The land to be taken for such altering and widening of said Central avenue on the southwesterly side thereof, from the southeasterly side line of West Second street to the northwesterly line of the right of way of the Central Railroad Company of New Jersey, includes a strip three and nine hundred and seventy-five thousandths feet wide, being property owned by P. Ballantine & Son (a corporation), as shown on said map and said ordinance, to which reference is hereby made for a more detailed description.

By order of the Common Council.

JAMES T. MacMURRAY,
City Clerk.

Dated April 3, 1916.
5 5 3 w.

NEW JERSEY CENTRAL

TRAINS LEAVE PLAINFIELD.

For New York—2.10, 3.41, 5.08, 5.46, (7.26 except holidays), 7.41, 7.44, (7.55 except holidays), 7.58, 8.12, 8.30 (except holidays), 8.37, 8.55, 7.23, (9.52 except holidays), 8.36, 8.42, 8.59, 9.29, 9.53, 10.26, 11.27, 12.12 p. m.; 12.34, 12.58, 1.49, 2.20, 2.25, 2.39, 2.55, 3.11, 4.01, 4.13, 4.36, 5.29, 6.25, 6.47, 7.41, 8.27, 9.27, 9.30, 10.15, 10.26, 11.43 p. m. Sunday—2.10, 3.41, 5.40, 7.23, 7.58, 8.52, 9.34, 9.40, 10.37, 12.12 p. m., 12.29, 12.58, 1.17, 2.09, 2.15, 2.55, 3.17, 4.29, 5.34, 6.57, 8.14, 8.13, 8.27, 8.35, 8.39, 9.27, 10.20, 10.36 p. m.

For Newark—5.08, 6.27, 6.55, (7.05 through train to Newark), 7.41, 8.36, 9.29, 10.26, 11.27 a. m., 12.34, 12.58, 1.49, 2.39, 3.11, 4.13, 4.36, 5.29, 6.25, 6.47, 7.41, 8.27, 9.30, 10.26 p. m. Sunday—7.23, 8.52, 9.34, 10.37 a. m., 12.29, 12.58, 1.17, 2.09, 2.55, 3.17, 4.29, 5.34, 7.14, 8.13, 8.35, 8.39, 9.27, 10.36 p. m.

For Easton, Bethlehem, Allentown and Mauch Chunk—5.13, *8.20, 9.44, 11.27 a. m., 2.00, 5.24, 5.44 (6.59 to Easton) p. m. Sunday—5.13, *9.44, 10.57 a. m., 1.58, 5.44, 7.06 p. m.

For Wilkesbarre and Scranton—5.13, 9.44 a. m., 5.44 p. m. Sunday—5.13, 10.57 a. m., 5.44 p. m.

For Red Bank, Long Branch and Asbury Park, etc.—3.41, 8.12, (8.58 a. m. Red Bank), 11.27 a. m.; 12.34 Saturday only), (12.58 Red Bank only), (3.11 Red Bank only), 4.13, 4.36, 6.25, 8.27, 11.43 p. m. Sundays—3.41, 8.52 a. m., (9.40 Red Bank only), (2.15 Red Bank only), 3.17, (3.13 Red Bank only), 8.35 p. m.

For Atlantic City—3.41, 9.52 a. m. (12.34 Saturdays only), 2.11 p. m. Sundays—9.40 a. m., 2.15 p. m.

For Philadelphia—4.38, 7.29, 9.02, 10.42, 11.54 a. m., 12.42, 1.54, 2.45, 4.45, 5.12, 6.47, 8.47, 9.46, 10.48 p. m., 1.20 a. m. Sunday—8.02, 9.39, 9.57, 10.39, 10.48, 11.41 a. m., 12.42, 1.44, 2.45, 3.42, 4.39, 4.45, 4.56, 5.39, 6.39, 6.47, 8.47, 9.46, 10.56, 11.54 p. m., 1.20 a. m.

For Baltimore and Washington.—Daily 8.02, 10.42 a. m., 12.42, 2.45, 5.45, 6.47 p. m.

*Except Mauch Chunk. 5 5 '16

S. P. C. A. MEN BLAME COURTS

Claim Revenue Shortage Due to New Methods.

FIRST DEFICIT IN HISTORY

Treasurer's Report Shows Falling Off In Year's Receipts—Taking of Jurisdiction of Justices of the Peace Is Scored—Less Cases Heard and Fewer Prosecutions.

Newark, April 5.—Police court methods were criticised by officers of the New Jersey Society For the Prevention of Cruelty to Animals in explaining at the annual meeting of that body a decrease in arrests and in receipts. It was shown that the society ended its year with a deficit of $2,179.89, this being the first deficit in its history.

The law passed last year by the legislature which took cruelty to animal cases from the jurisdiction of justices of the peace was scored. Officers were re-elected and reports read from the executive committee, president, superintendent and treasurer. Nothing was mentioned about the proposed farm for worn out and sick horses and the vetrinary ambulance that was under discussion last year.

The treasurer's report showed that there had been a considerable falling off in the year's business as compared with that of 1914-15, when justices of the peace heard cases and the agents received half of the fees imposed. Last year a total of 1,811 cases were investigated against 1,792 this year. There were 849 prosecutions last year against 304 this year; also the report recorded 1,100 persons warned, an item that was not included in the former reports.

Under the system whereby the society received but half the amount of fines this source of revenue last year brought in $7,432.42, whereas this year, with the society receiving all of the fines, but $2,530.63 was collected. The dues of the society also showed a falling off of $31, dropping from $177 to $146. The total receipts last year were $11,444.80 and disbursements $6,369.67 as against $7,659.47 received this year and $9,839.36 disbursed.

The largest single added cost to the working of the society this year was that for salaries, $7,064 being expended for this, whereas $3,550 sufficed last year. Another increased item was that for counsel fees, $102 being spent the previous year for the 849 cases prosecuted as against $230.50 paid out this year for the 304 cases.

CURFEW WHISTLE TO BLOW.

Hackettstown to Resume Warning For Children to Go Home.

Hackettstown, April 5.—A petition was presented to the common council at its meeting by the Woman's Christian Temperance union asking that the curfew whistle again be blown at 8:45 in the evening.

The petition stated that since the whistle blowing was stopped a short time ago by Mayor Cook children have been loitering about the streets long after the hour. Councilman Miller moved that the whistle be blown again each evening at 8:45. Mayor Cook opposed the scheme, saying the noise was a nuisance. A new whistle of softer tone probably will be installed to conciliate the mayor.

NURSES OF STATE MEET.

Association Begins Its Fourteenth Annual Conference at Passaic.

Passaic, April 5.—The fourteenth annual convention of the New Jersey State Nurses' association began at the Passaic club. The Alumni association of the two local hospitals are acting as hostess. Miss Arabella R. Creech of Elizabeth, the president of the association, presided, and after the invocation by Rev. Dr. James Dallas Steele, pastor of the First Presbyterian church, Mayor George N. Seger delivered the address of welcome.

Mrs. D'Arcy Stephen of Elizabeth responded to the mayor. After the routine business Dr. Edward J. Ill of Newark delivered an address on "The Control of Cancer."

SEIZE MUCH LIQUOR IN RAID.

Revenue Officers Find Fifty Barrels in Garfield "Speakeasy."

Garfield, April 5.—As the result of complaints that a speakeasy was being conducted here, Revenue Officers McGinnis and Byrnes, with the local police, raided the house of Pasquale Lombardo, at 18 Lincoln place, and confiscated thirty-two barrels of liquor.

A complete distilling plant, it is alleged, was discovered in the cellar of the building, and this, with a quantity of liquor in the course of making, was destroyed.

To Roll That Peanut Saturday.

Paterson, April 5.—The police ban has been raised, and Larry O'Brien, who lost a bet on the Willard-Moran fight, will be permitted to roll a peanut along Market street for a mile Saturday afternoon. O'Brien, who is an orderly in the General hospital, was to have performed the stunt last Sunday afternoon, but Chief of Police Bimson objected.

WM. J. BICKETT APPOINTED.

William J. Bickett, who is completing his tenth term as supervising principal of the Rahway public schools, has been appointed to a similar position at Bernardsville and he has accepted. He will succeed Lester Meseroll, formerly the head of the Dunellenn public schools. Mr. Bickett will receive a salary of $2,800, which is $800 more than the present incumbent. He will take charge at the end of the school year.

The story depicted concerns the daughter of a Mandarin who eloped with her father's secretary. The father pursued them, and would have killed them had not the gods changed the two into a pair of turtle doves. At the time of the elopement the willow was shedding its leaves, hence the name of the design.

Vantine's
The Oriental Store.,
Announce Their Annual
Sale of Canton Chinaware

In accordance with our usual custom of affording admirers of this delightful Oriental chinaware the opportunity to add to their collection—and at the same time to acquaint those who are not familiar with its quaint design and pretty, blue coloring—we shall allow a discount of 25% from regular prices on all orders received on or before May 1st.

Everybody knows Canton China—the always popular blue and white "willow" pattern—with its pagodas, bridges, streams, boats, little figures of men and women, and the love birds. For over half a century Vantine's has been the headquarters in this country for Canton China, and in no other establishment in the United States may be found such a complete assortment as we always carry in stock.

Following is a brief list of the reduced prices:

Plates, flat, 10 in.	$6.50	doz.	$4.88	doz.
Plates, flat, 6 in.	2.50	"	1.88	"
Meat Dishes, oblong, 16 in.	.90	ea.	.68	ea.
Meat Dishes, oblong, 18 in.	6.00	"	4.50	"
Soup Tureen, with stand, s/s	4.00	"	3.00	"
Covered Dish, square, 8 in.	1.50	"	1.13	"
Covered Dish, oval, 11 in.	3.00	"	2.25	"
Covered Dish, oval, 8 in.	1.25	"	.94	"
Salad Bowl	2.00	"	1.50	"
Bakers, oblong, 9 in.	1.00	"	.75	"
Bakers, oblong, 11 in.	1.50	"	1.13	"
Pitchers, 1 qt.	1.50	"	1.13	"
Pitchers, 4 qt.	2.50	"	1.88	"
Coffee Cups and Saucers, extra handled, high, 4¼ in.	7.50	doz.	5.63	doz.
Coffee Cups and Saucers, handled, low, 4¼ in.	7.50	"	5.63	"
Tea Cups and Saucers, extra handled, high, 3¾ in.	6.50	"	4.88	"
Tea Cups and Saucers, handled, low, 3¼ in.	5.50	"	4.13	"
Coffee Pot, l/s	3.00	ea.	2.25	ea.
Coffee Pot, s/s	2.00	"	1.50	"
Sugars, handled, s/s	1.00	"	.75	"
Sugars, handled, l/s	1.50	"	1.13	"

None Sent C. O. D. or on Approval.

A-A-VANTINE-&-CO-Inc.
Fifth Avenue and Thirty-ninth Street, New York.

ROLL YOUR LAWN

It's easy work with this new roller, which you can fill with water to make it as light or as heavy as you wish.

DUNHAM "Water-Weight" Rollers
"Roller Bearing and Muscle Sparing"

You can regulate the weight for soft lawns, firm turf, or hard driveway, and you can empty the roller for storing away.

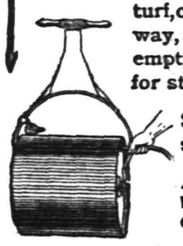

See it at our store.

Ask for free booklet "Proper Care of Lawns".

Seeds, Fertilizers, Lawn Mowers, Poultry Wire, Pittsburg Fence, Lime, Sulphur, Bordeaux Mixture, Sticky Banding, Spray Pumps, Slug Shot, Tools, Spades, Hoes, Rakes—

For Sale by
H. E. GAYLE HARDWARE CO.
General Hardware and Housefurnishings
Front Street, corner Park Avenue
Telephone 398.

WHY NOT HAVE YOUR BATHROOM TILED?
Bathroom, laundry and kitchen work a specialty.
Fireplaces, porches and vestibules tiled.
THOMAS H. ROSS
THE TILER
208 Watchung Avenue,
Plainfield, N. J.
Telephone Connection

LADIES' AID MEETING.

The Ladies' Aid Society of St. Peter's Lutheran church will hold its monthly meeting at the residence of Mrs. Vordemeyer, 72 Fairview avenue, tomorrow afternoon at 2:30 o'clock.

PROCTOR'S
10c COTINUOUS 2-11 P. M. The Home of 10c
Paramount, Triangle, Fox and Metro Photoplays
Entire Program Changed Daily

TODAY—BIG DOUBLE SHOW
VIOLET HORNER
in
"THE MARBLE HEART"
A Smashingly Dramatic Fox Feature
FLORENCE REED
in
"THE WOMEN'S LAW"
A Picture With a Purpose
6th Episode of "THE IRON CLAW"

THURSDAY
WM. S. HART
The Famous Delineator of Powerful Western Roles, in
HELL'S HINGES
"WIFE AND AUTO TROUBLE"
Keystone Comedy

FRIDAY
MARY PICKFORD
In
The Girl of Yesterday
14th "The Red Circle"
The Social Pirates
A new and fascinating series packed with thrills and a big moral.

Coming, Wednesday, April 12—THEDA BARA in "GOLD and THE WOMAN."

THE NEW STATEN ISLAND DRY CLEANING and DYING COMPANY
Has Removed to
110 Watchung Avenue
Next to Marchant's
Fancy Dying a Specialty Telephone 1913
BETTER QUARTERS MEAN BETTER SERVICE
And We Have the Best in Plainfield.

Buying for the home cannot be done wisely and economically unless the "buyer" is a student of the advertisements—no more than a store may be made prosperous without advertising.

Sometimes a store will decide to perform a real "stunt" in value-giving on some special line. You may be sure that in all such instances the ad-readers will have earliest knowledge of the details.

RESUME OF NEW LAWS IN JERSEY

Many Acts Are Placed on State Statute Books.

VETO RECORD BY FIELDER.

Empowering Murder Trial Juries to Direct Life Imprisonment, Allowing Boxing Bouts, Regulating Jitney Operations and Changing of Presidential Primaries' Date Among New Laws.

TRENTON, April 5. — Governor Fielder yesterday disposed of the remainder of the bills that had been left for his signature on the adjournment of the legislature.

Different views are held by the Republican majority and the Democratic minority on the value of the new legislation that has been placed on the statute books. The Republicans boast of their accomplishments, and Governor Fielder joins with the Democrats in charging that politics was a dominant factor in the session.

The executive established a record for the number of his vetoes, and the legislature did the same by using a majority vote and overriding his objections. The governor disapproved of forty-three bills and one joint resolution, and of these nineteen bills and one joint resolution were placed on the statute books by the second ballot of the legislators. The number sent to the State library, which is equivalent to a veto, was ten bills and one joint resolution.

The length of the legislative session just closed was twelve weeks, and during it 878 bills and 15 joint resolutions were introduced. Of this number 289 bills and 9 joint resolutions became laws.

Bills That Passed.

Chief among the new laws are the following:

Empowering murder trial juries to direct life imprisonment in place of electrocution of convicts.

Making mandatory reading of Old Testament in the public schools.

Permitting of referendum on $7,000,000 bond issue for state highway system.

Eliminating necessity of giving age under Geran election act.

Allowing four round boxing exhibitions.

Establishing new state department of agriculture.

Creating state budget system.

Making office of state purchasing agent.

Changing date of presidential primaries from May 23 to April 25.

Regulating operation of jitneys to require bonding of owners and percentage of receipts for municipalities.

Extending term of General Lewis T. Bryant, state commissioner of labor.

Naming of commission to suggest further changes in Geran election law.

Limiting terms of municipal bonds to life improvement; providing for serial bonds.

Some Defeated Bills.

Some of the leading proposed statutes that were voted down were:

Permitting local option on liquor traffic.

Allowing women to vote for presidential and vice presidential electors next fall.

Providing for military training in high schools.

Increasing workmen's compensation.

Consolidating state motor vehicle department with state road department.

Abolishing compulsory vaccination.

Reforming method of controlling and recording municipal finances.

Changing system of taxation; permitting Torrens system of land regulation.

Allowing Morris plan banking system.

Creating state board of osteopathic examiners.

Allowing state board of examiners of chiropractors.

Requiring naming of "public defender" for impecunious prisoners.

Necessitating elimination of grade crossing yearly on percentage of length of railroad.

Senate Bills Laws.

Included in the leading bills presented in the senate that received approval and have been placed on the statute books are:

No. 1, by Mr. Edge.—Creates State Budget commission to consist of governor, treasurer and comptroller. Requires state departments to submit to governor estimate of money needed for needs for year. The executive may then make recommendations to the legislature.

No. 2, by Mr. Edge.—Names governor, comptroller and treasurer as commission to direct work of state purchasing agent in buying supplies for state departments and institutions.

No. 5, by Mr. Rathbun—Appropriates $150,000 for establishment of institution to relieve crowding in insane asylums.

No. 6, by Mr. Rathbun.—Dispenses with necessity of having separate acknowledgment to legal papers by married woman.

No. 21, by Mr. Gaunt.—Establishes state department of agriculture, consolidating all branches for advancement of farming work.

No. 37, by Mr. Egan.—Gives pedestrians right of way over vehicles at street crossings.

No. 40, by Mr. Stevens.—Permits freeholders to expend money for advertisement of counties as advantageous for business or residence.

No. 41, by Mr. Allen.—Allows election districts of 500 instead of 400 voters in counties having a population of less than 50,000 inhabitants.

No. 43, by Mr. Gaunt.—Defining term "commercial feeding stuffs."

No. 48, by Mr. McCran.—Permitting commission for development of Wanaque water tract for north Jersey.

No. 54, by Mr. Ackley.—Provides for egg laying and breeding contests at agricultural experiment station, Vineland.

No. 56, by Mr. Hennessy.—Authorizes the board of commerce and navigation to grant municipalities, for park purposes, land of the state now or formerly under tide water.

No. 77, by Mr. Rathbun.—Requires state, county, municipal and school district officials to give bonds of surety companies incorporated in state when required as guarantee for faithful performance of work.

No. 79, by Mr. Allen.—Permits the director of agricultural experiment or his deputies to enter for inspection the premises of persons purchasing milk or cream on basis of butter fat. Provides for licensing of those making test for butter fat.

No. 84, by Mr. Colgate.—Authorizes the commission for ameliorating the condition of the blind to make inquiries into the cause of blindness. Co-operation with the state board of health for the adoption of preventive measures is directed.

No. 102, by Mr. McCran.—Empowers recorder, police justice or other officer having jurisdiction to try offenders for petty criminal crimes that are now placed before the grand jury for consideration.

No. 103, by Mr. Stevens.—Restricts to salary of prosecutor the amount the attorney general may be paid when doing work for prosecutors in different counties.

No. 106, by Mr. Barber.—Requires registering of dogs in every town, township, village, borough or city and permits killing of dogs straying off premises without collar bearing license number.

No. 111, by Mr. Barber.—Permits the state department of health to recover penalties for violations of cold storage act and regulates keeping of meats, eggs, milk, etc.

No. 119-120, by Mr. Gaunt.—Carry appropriations for state aided vocational schools.

No. 123, by Mr. Colgate.—Permits counties to employ nurses to report and care for cases of tuberculosis.

No. 126, by Mr. Egan.—Permits issuance of $7,000,000 in bonds for state highways if voters approve at next election. Interest on bonds is to be met by taking $500,000 from automobile license funds each year.

No. 130, by Mr. Edge.—Repeals act requiring state to take census every ten years.

No. 132, by Mr. Wells.—Extends term of township and district fire wardens from one to three years.

No. 135, by Mr. Hutchinson.—Permits Trenton to construct streets over Assunpink creek for shorter route to Pennsylvania railroad station.

No. 145, by Mr. Gaunt.—Transfers to the department of agriculture the powers vested in the state board of agriculture, state board of health, commission on tuberculosis in animals, live stock commission and other boards relating to the agricultural interests of the state.

No. 148, by Mr. Smalley.—Permits the governing body of boroughs to pay $500 to the widow or dependents of a member of the governing body who has lost his life or has been injured in performance of duty for the borough.

No. 150, by Mr. Smalley.—Prohibits the sale of liquor in greater quantities than a quart excepting by special permit.

No. 156, by Mr. McCran.—Creates a commission of three persons to revise and codify the statutes of the state relating to cities.

No. 158, by Mr. McCran.—Requires carrying of registration certificate for automobile with machine at all times.

No. 160, by Mr. McCran.—Requires drivers of automobiles to notify motor vehicle commissioner of all accidents in which they may be involved.

No. 170, by Mr. Rathbun.—Makes it a misdemeanor for the mother of minor children dependent upon her for support to desert them.

No. 229, by Mr. Barber.—Requires boards of health to file with the state department of health annual reports on the health condition in its jurisdiction.

No. 247, by Mr. McCran.—Permits imprisonment for three days of drivers who fail to pay fine for not carrying lights on wagons after sunset.

No. 273, by Mr. Smalley.—State supplemental appropriation bill, with total of $503,000.

No. 274, by Mr. Smalley.—State annual appropriation bill for expenses of government. Total, $7,956,255.25.

Joint resolution No. 1, by Mr. Hutchinson.—Provides for commission to revise and arrange primary and election laws of the state.

Joint resolution No. 3, by Mr. Mathis.—Authorizes naming of five commissioners to investigate the possibility of acquiring toll roads and bridges.

House Bills Passed.

Among the principal bills presented in the house of assembly to receive the favorable vote of the legislature were:

No. 18, by Mr. Hammond.—Requires packers of articles of food to mark on the outside the net weight or measure of the package.

No. 23, by Mr. Iobst.—Makes mandatory reading of the Old Testament at opening of public school classes. Five verses are to be selected by the teachers.

No. 30, by Mr. Randall.—Permits establishment of children's saving fund banks in schools. The principal of the school or the city superintendent may establish a system of collections for small amounts among the pupils to be deposited in their names. The object is to encourage saving among the students.

No. 34, by Mr. Roberts.—Regulates the sale of agricultural seed, requiring label to show amount of contents and permits naming of seed analyst.

No. 37, by Mr. Oliphant. — Allows commission for ameliorating the condition of the blind to advance state funds to the blind who wish to buy equipment for manufacturing goods. Methods for the return of the money are provided.

No. 38, by Mr. Wolverton.—Allows murder juries to direct sentence of life imprisonment instead of death for convict.

No. 40, by Mr. Kates.—Permits regulation of jitneys and governs bonding of owners and payment of percentage of earnings.

No. 62, by Mr. Runyon.—Authorizes second class cities to publish names of persons delinquent in payment of personal taxes. Provides for lien on property.

No. 68, by Mr. Herrick.—Requires two white lights on front of motorcycles with side car attachment.

No. 87, by Mr. Kates.—Enables holders of proved checks of decedent persons to obtain payment before the settlement of estate.

No. 111, by Mr. Whitman.—Places claim of nurse among preferred debtors in estate of decedent persons.

No. 142, by Mr. Whitman.—Makes it unlawful for intoxicated persons to hunt for game.

No. 167, by Mr. Morgan.—Provides appropriation for support of indigent blind babies.

No. 172, by Mr. Sheppard.—Reduces cost of fees on property sold for taxes.

No. 182, by Mr. Dugan.—Legalizes amateur boxing bouts.

No. 200, by Mr. Godfrey.—Extends term of Commissioner of Labor Bryant and directs establishment of bureaus in labor department.

No. 219, by Mr. Kates.—Provides for the establishment of game refugees by fish and game commission.

No. 243, by Mr. Morgan.—Directs the erection of a normal school at Elizabeth.

No. 287, by Mr. Whitman.—Makes it illegal for repairmen or garage keepers to pay chauffeurs a bonus for storage of motor vehicles or purchase of supplies.

No. 291, by Mr. Crosby.—Provides for the appointment in counties of helping teachers to assist and direct young teachers in class work.

No. 298, by Mr. Dalrymple.—Permits use of portable moving picture booths for exhibitions in halls.

No. 315, by Mr. Hammond.—Authorizes taxing of abutting property owners for lights on "white way" of cities.

No. 326, by Mr. Geran.—Allows the appointment of forty-five additional special motor vehicle inspectors to serve without pay.

No. 334, by Mr. Geran.—Permits the employment of nurses for the needy sick by municipalities. Payment for services is to be made from public funds.

No. 337, by Mr. Geran.—Injunction and abatement statute designed to wipe out disorderly houses.

No. 343, by Mr. Pancoast.—Changes Geran election law so that personal registration will apply to municipalities of 10,000 instead of 5,000. Eliminates requirement of voter telling his age and enables him to make either an X or + mark before the name of a candidate for whom he wishes to vote.

No. 349, by Mr. Pancoast.—Requires that mortgage records shall contain the amount of mortgage, when and how payable, the rate of interest and the signatures of those making acknowledgements.

No. 353, by Mr. Pierson.—Limits the terms of bonds to the life of an improvement and governs the issue of serial bonds and their method of payment.

No. 371, by Mr. Winne.—Amends the insurance laws so that statutes affecting casualty companies, fire and life insurance companies will be the same in first and second class cities.

No. 392, by Mr. Dalrymple.—Permits school children over fourteen years of age to spend alternate weeks in classrooms and factories under the joint supervision of the school authorities and the commissioner of labor. The object is to give the pupils practical experience in the trades in conjunction with theoretical training.

No. 440, by Mr. Dalrymple.—Reduces from four to three nights per week the number of sessions for night schools.

No. 442, by Mr. Oliphant.—Provides for a commission to investigate the method of procedure for the establishment of a course in military training in the high schools.

No. 447, by Mr. Wolverton.—Provides for the destruction of records of conviction in juvenile courts after the expiration of two years unless the accused youth is held for other causes.

No. 521, by Mr. Berry.—Places in police pension fund licenses from dance halls.

No. 523, by Mr. Schoen.—Changes from May to April 25 time for holding presidential primaries and limits to six days withdrawal of name by person not desiring to be a candidate.

No. 526, by Mr. Runyon.—Provides for wage system for inmates of Rahway reformatory.

No. 601, by Mr. Roberts.—Amends jury law of 1913 to permit presiding judge to excuse grand jurors in the absence of the supreme court justice.

No. 603, by Mr. Dalrymple.—Requires attachment of safety device on passenger elevators to automatically prevent moving of car until door or gate on it has been closed and fastened.

Joint Resolution No. 1, by Mr. Winne.—Continues the commission on the care of mental defectives until next year.

Joint Resolution No. 2, by Mr. O. H. Hammond.—Establishes jurisdiction of legislative committee to investigate workings of civil service.

Joint Resolution No. 3, by Mr. Sheppard.—Provides for appointment of commission to revise and codify fish and game laws.

Joint Resolution No. 5, by Mr. Schoen.—Calls for commission of five to investigate the problem of conserving the fish supply of the state. The board will take up especially the operation of pound nets.

Joint Resolution No. 9, by Mr. Pierson.—Provides for continuation of the commission for the survey of municipal finances. Investigation will be made of school district and county finance methods.

Road Bond Issue.

Before the Egan road bill, providing for an issue of $7,000,000 in bonds for a state highway system, becomes effective it will be necessary for the voters to approve of the plan at the general election Nov. 7. It is proposed to lay out thirteen routes. The measure provides for a highway commission to consist of the governor, president of the senate, speaker of the house, state road commissioner and the chairmen of the senate and house highway committees of the last legislature. This commission will carry out the provisions of the laws if the people approve of the scheme. The act provides that the "state highway bonds" are to be signed in the name of the state by the governor, and "they shall be either registered or coupon bonds and shall bear interest at the rate of 4 per cent a year, payable semiannually, and shall be issued in denominations of not more than $1,000 nor less than $100."

Under the plan that has been devised it is the intention to take $720,000 from the registration fees paid each year into the department of motor vehicles to cover all expenditures for interest, etc. No direct tax is to be placed on the people at large.

About 350 miles of roads are to be covered with hard paving material, stone, brick and others being among those specified as acceptable. The cost is to be about $2,000 per mile. Hudson and Cape May counties are the only ones not to benefit by the law.

The proposed routes named in the bill are:

Route No. 1.—From Elizabeth to Trenton, by way of Rahway, Metuchen, New Brunswick and Hightstown.

Route No. 2.—From Trenton to Camden, by way of Bordentown, Fieldsboro, Roebling and Burlington.

Route No. 3.—From Camden to Absecon, by way of Berlin and Hammonton.

Route No. 4.—From a point on route No. 1 in or near Rahway to Absecon, by way of Perth Amboy, Keyport, Middletown, Red Bank, Long Branch, Asbury Park, Point Pleasant, Lakewood, Toms River, Tuckerton and New Gretna.

Route No. 5.—From Newark to the bridge crossing the Delaware river, about two miles above Delaware, by way of Morristown, Dover, Netcong, Budd's Lake, Hackettstown, Buttsville and Delaware.

Route No. 6.—From Camden to Bridgeton by way of Woodbury and Mullica Hill.

Route No. 7.—From Hightstown to Asbury Park by way of Freehold, Jerseyville and Hamilton.

Route No. 8.—From Montclair to state line at Unionville by way of Singac, Wayne, Pompton Plains, Butler, New Foundland, Stockholm, Franklin Furnace and Sussex.

Route No. 9.—From Elizabeth to Phillipsburg by way of Westfield, Plainfield, Bound Brook, Somerville, White House, Clinton, West Portal and Bloomsbury.

Route No. 10.—From Paterson to Fort Lee by way of Dundee Lake to Hackensack.

Route No. 11.—From Newark to Paterson by way of Belleville, Bloomfield, Nutley and Passaic.

Route No. 12.—From Paterson to Phillipsburg by way of Little Falls, Pine Brook, Parsippany, Denville, thence over Route No. 5 to Budd Lake, thence to Washington and Broadway.

Route No. 13.—From New Brunswick to Trenton by way of Kingston, Princeton and Lawrenceville.

Efforts to amend the bill when it was on third reading in the senate were voted down after Senator Egan opposed any changes.

One of the bills which was wanted by the farmers, however, met with the veto of the governor, and as the legislature was not in session within the constitutional limit of time it could not be passed again. It provided for the exemption of farm labor and domestic servants from the provisions of the employers' liability act.

Assemblyman Wolverton's bill permitting juries to direct a sentence of life imprisonment upon murderers was vetoed by the governor, but again passed in the legislature despite his disapproval.

In spite of the opposition of the governor, Senator Stevens got favorable action by the legislature on the bill limiting the compensation of the attorney general when engaged in legal practice for counties. The aim of this measure was to prevent the attorney general's department from asking extra compensation from Cape May.

Although several sections of the state were clamoring to have the proposed new normal school erected in their district, Assemblyman Morgan of Union won the recommendation for Elizabeth.

GEORGE RANDOLPH DIES

(Continued from page 1.)

of Mobile Bay, the Plainfield colored boy was on board one of the audacious ships. In the midst of the terrific bombardment Randolph's vessel had a gaping hole torn in its side, and fearing that she would sink, her commander gave orders to the crew to jump overboard. The Plainfielder was one who responded, but while swimming to shore came in contact with an officer in a drowning condition, and despite the great odds, got him safely to shore. For this Randolph was awarded a medal, and to his dying day it was one of the most prized relics he brought home from the historic conflict. George served at different times on the U. S. S. Transport Bermuda, the Richmond, the Taconic, the North Carolina, the Potomac and discharged as a gunner from the U. S. S. Vermont on March 5, 1867.

After returning to Plainfield, George resumed his work as a miller, but also held other positions, his services being sought after because of the absolute faith that could be put in him. It was about 1900 that he was made janitor of the Vanderbeek building, and a short period after that date marks the time when he made himself the self-appointed guardian of all of the tenants of the now demolished structure. His especial charges were Vincent W. Nash, Jr., the late Nelson Runyon, Assemblyman William N. Runyon and the the entire staff of the Daily Press, all of whom had offices in the building. He was faithful to a fault, always responding to the slightest command and performing it to the best of his ability, although at times he suffered keenly from "rheumatiz," bequeathed him by miserable weather in Civil War days. The tenants looked upon George as an institution, a part of the place as it were, and he in turn considered the personalities of each a part of his own daily knowledge. To the Daily Press men he was constantly a source of information on Biblical subjects, as he once studied for the ministry and knew the Holy Book as few do.

Those of us who knew him best hated to break the news to him when it was announced that the Vanderbeek building was to be obliterated and that his position would go with it, as well as the associations he had enjoyed for so long a time. Finally it had to be done, and from that day it was a different George Washington Randolph. The Daily Press offered him a berth at its new home, as did also Assemblyman Runyon and V. W. Nash, Jr., in their new offices, but he sadly shook his head in the negative. He came down town once after the wreckers started to tear down his old haunt, and, with an audible sigh, went back to West Fourth street to meet his end. His death was absolutely the death of a broken heart.

Mr. Randolph was the father of many children, only one of whom is now living. This is Mrs. Addie Richardson, of West Fourth street, with whom he resided. The funeral arrangements have not yet been completed. Full military honors will be accorded him.

12 MORE MONTHS OF WAR, SAYS M'KENNA

Britain Is Now Spending $25,000,000 Every Day.

London, April 5.—New taxes which will yield revenue amounting to nearly £65,000,000 were proposed in the house of commons by Reginald McKenna, chancellor of the exchequer, to assist in the payment of the cost of the war, now estimated to be about £5,000,000 a day.

The national debt of Great Britain at the end of the fiscal year March 31, 1916, was £2,140,000,000, Mr. McKenna said in his address on the budget for the coming year. The chancellor said that he assumed that the war would last at least another year. At the rate of £5,000,000 a day the cost of the war for the coming year will be £1,825,000,000.

The reception of the budget by the house was generally favorable, although the amount of the new taxation was a surprise to the members. The Irish Nationalists opposed the budget, and the Ulster men supported the chancellor's proposals. There was some criticism of the proposed taxes on matches and railroad tickets, as taxes on the latter would be a burden on the poorer classes and would intensify the housing problem. The proposal for taxes on amusements was favorably received. The budget will probably pass substantially unchanged.

PRO-BRANDEIS REPORT FILED

Charges Against Nominee Dismissed as Being Without Merit.

Washington, April 5.—Senator Chilton's report in support of the nomination of Louis D. Brandeis to be an associate justice of the supreme court was filed with the senate. The senator, who presided over the hearings, dismissed all of the charges brought against Mr. Brandeis as being without merit and asked for his confirmation. The report sets forth many testimonials in Mr. Brandeis' favor, among them one by ex-Governor Walsh of Massachusetts.

Several additional protests from members of the bar of Boston against the confirmation of Mr. Brandeis were filed with the committee.

AMBASSADOR LEAVES ROME.

Mr. Page Accompanies Mrs. Page to London and May Come Home.

Rome, April 5.—Ambassador and Mrs. Page have left Rome for London. Many of their friends in the diplomatic corps and prominent Italians assembled at the station to see them off and presented flowers to Mrs. Page.

The ambassador does not yet know whether he will accompany his wife across the ocean. When he arrives in London, if he finds his presence is required in Rome he will return to his post, otherwise he will go on to America by the first boat available, probably the Baltic or the St. Louis.

Mothers and Teachers Meet.

Nashville, Tenn., April 5.—The twentieth annual meeting of the National Congress of Mothers' and Parent Teachers' associations convened here for a six day session. Prominent women from all sections of the country are among the delegates.

WEATHER EVERYWHERE.

Observations of the United States weather bureau taken at 8 p. m. yesterday follow:

	Temp.	Weather.
Albany	34	Rain
Atlantic City	40	Rain
Boston	38	Rain
Buffalo	36	Cloudy
Chicago	44	Clear
New Orleans	64	Cloudy
New York	40	Cloudy
St. Louis	56	Cloudy
Washington	46	Cloudy

TO ATTEND FLOWER SHOW.

New York, April 5.—The Duke of Connaught, Governor General of Canada, with his lovely daughter, Princess Patricia, and possibly accompanied by the Duchess, are expected in New York today to act as patrons of the Red Cross tea garden at the International Flower Show, which opened today. The Canadian Red Cross will take a prominent part in the flower show, together with the American Red Cross and a dozen relief organizations that are doing war relief work. Miss Margaret Cameron, who is a sister of Mrs. Belmont Tiffany, of this city, is the official Canadian representative, and a delegation has arrived to assist her. The international aspect of the affair is increased by the attendance of a half hundred nurses who were graduated from Canadian hospitals.

GENERAL WILLIAM CROZIER

Chief of Ordnance of United States Department of War.

Photo by American Press Association.

General Crozier advised the house military affairs committee that $148,000,000 worth of field artillery should be acquired during the next five years for the militia of the United States.

WAITE'S WIFE SUES; NAMES MRS. HORTON

Seeks Divorce From Confessed Slayer of Parents.

Grand Rapids, Mich., April 5.—Mrs. Clara Louise Peck Waite has filed suit for divorce from Dr. Arthur Warren Waite in the superior court here. Her bill of complaint charges that her husband, now under indictment in New York for the murder of her father, John E. Peck, gained her consent to marriage by fraud; that he treated her with extreme cruelty, plotted to murder her father and mother and did accomplish that crime, and intended to kill her and other members of her family. It is also charged that Dr. Waite had improper relations with a Mrs. Margaret Horton and other "persons unknown to the plaintiff."

Mrs. Waite charges that her husband began to treat her cruelly immediately after their marriage on Sept. 9, 1915, and conducted himself toward her in an "unkind, cruel, harsh, brutal and inhuman" manner and that this continued until she was forced to leave him. Mrs. Waite avers that she left the Pantlind hotel in this city, where she was staying with her husband, about March 17 because she feared for her life.

The complaint makes direct charges that the defendant administered poisons which caused the death of Mr. and Mrs. John E. Peck.

The complaint quotes fully the signed confession which Dr. Waite issued in New York several days ago.

ASKED TO LEAVE SALONIKI.

Allies Requested by Greece to Evacuate Town Limits.

Berlin, April 5.—The Greek government has requested the allies to withdraw all military establishments from the town of Saloniki, according to Athens dispatches.

The government insisted that the allies will be held responsible in the future for all bombardments by German airships in case the Greek request is not fulfilled and that the continued refusal of the allies would be considered an unfriendly act toward Greece.

ANOTHER ZEPPELIN RAID.

War Office Denies German Claims of Damage Inflicted.

London, April 5.—A single Zeppelin raided the east coast, the war office announced. Several explosions were heard, but no damage was done and there were no casualties.

The war office also denied that Edinburgh, Leith, Newcastle and factories on the River Tyne were damaged in Sunday night's Zeppelin raid. This claim was made in an official statement issued by the German admiralty.

General Markets.

New York, April 5.

BUTTER—Firmer; receipts, 9,181; creamery, extras, 92 score, 37½c. asked; creamery, higher scoring, 38@38½c.; firsts, 36½@37c.; seconds, 35@36c.

CHEESE—Firm; receipts, 2,456; state, specials, 18¼@18½c.; flats, current make, specials, 17½c.; do, average run, 17@17¼c.; Wisconsin twins, fresh, 17½c. asked.

EGGS—Firm; receipts, 31,072 cases; fresh gathered, extras, 23@23½c.; extra firsts, 22½c. asked; firsts, regular packed, 20½@22c.; seconds, 19½@20½c.; nearby hennery whites, fine to fancy, 25@26c.; do, browns, 23½@24½c.

Live Stock Market.

Pittsburgh, April 5.

CATTLE—Receipts light; market steady and lower; good to choice, $9@9.15; good, $8.65@8.90; medium to good, $8.40@8.80; tidy, $7.50@8.40; fair, $7.25; common to good fat bulls, $5@7.75; common to good fat cows, $4@7; heifers, $4.75@8.25; fresh cows and springers, $25@80.

HOGS—Receipts, 8 loads; market ruled 5c. higher; prime heavy hogs, $10@10.05; heavy mixed, $10.05@10.10; heavy Yorkers, $9.25@9.50; pigs, as to quality, $8.90@9.35; common to good roughs, $8.75@9; stags, $7@7.25.

SHEEP AND LAMBS—Market steady; prime wethers, $7.50@7.60; fair mixed ewes and wethers, $6@6.75; good mixed, $3.50@5; spring lambs, $10@16; veal calves, $7@9.75; heavy and thin calves, $5@7; culls to choice wooled sheep, $5@9.25; culls to choice wooled lambs, $7@11.75.

An Essay on Man.

What a chimera, then, is man! What a novelty, what a monster, what a chaos, what a subject of contradiction, what a prodigy! A judge of all things, a feeble worm of the earth, depository of the truth, cloaca of uncertainty and error, the glory and the shame of the universe.—Pascal.

—Try Press want ads. They pay.
—Try Press want ads. They pay.
this newspaper.

HOLLAND FEARS FOR NEUTRALITY

Thinks Germany or Allies May Force Hostilities.

EX-MINISTER FOR ACTION

Suspicion Is Widespread That Serious Events Are Portending—Teutons Must Be Convinced of Dutch Power to Deal With Menace, Says Colyn.

The Hague, April 5.—Not since the outbreak of the European war has Holland experienced a war scare such as is now shaking the little kingdom to its depths.

Though the excitement caused by the Dutch government's suddenly announced decision to recall furloughed troops to the colors has somewhat calmed down, there is still a distinct feeling of nervousness throughout the nation, due to the fact that the public is unable to make more than a guess at the reasons for the orders. Outside of an extremely limited official circle no one pretends to know whether the new military measure portends a serious crisis, and, if it does, whether it is directed against England or Germany.

All attention is concentrated on the meeting of the general committee of the second chamber, which will meet to discuss the question. At that time it is expected the public will get some clew as to the reason for the action that has been taken.

Suspicion Is Widespread.

The widespread suspicion that serious events are impending and that the canceling of the soldiers' leave is not merely a general precautionary measure has not been allayed by a statement appearing in the Amsterdam Telegraaf, which says that the cause of the order is to be found in extensive movements and concentration of German troops on the Dutch eastern and southern frontiers. The press criticises the government severely for failing to take it more fully into its confidence.

When the order was first promulgated the public generally jumped to the conclusion that it was occasioned either by recent submarine attacks on Dutch ships or by the decisions reached at the Paris conference of the allies. This view gives weight to the belief widely entertained here in well informed quarters that the real danger which the government is confronting is the possibility that one or other of the leading belligerents may seek to force a way into Dutch territory. This fear is reflected in a striking article published by a former minister of war, Jonkheer Colyn, who says:

"Leaving out of account the first three months of the war, the danger for us has rather increased than decreased. I don't imagine for a moment that Great Britain intends to land its new armies on the Dutch coast, but the question is, What is thought about this in Germany? If our eastern neighbors are getting seriously afraid of such a contingency how will that influence Germany's attitude toward us? We must presume that Germany is completely posted as to our means of defense.

German Attack Feared.

"If she judges that our capacity is inadequate and considers that a British irruption into Germany through Holland is to be feared would it then be strange if we were approached from the German side with proposals to which we cannot submit because they would mean the abandonment of our neutrality toward the allies?

"I know that against this it may be said that the British will not make a landing in Holland and that if they tried we are quite capable of stopping a British march eastward or southeastward. But that is not relevant. The question is not what we think, but what the Germans think. There is therefore an increasing chance for a conflict on either side."

Jonkheer Colyn concludes that Holland therefore must "take a stand toward the west," convincing Germany of both her desire and power to "deal with any menace to Germany's uncovered flank." At the same time, he says, her neutrality will require her to adopt similar measures toward the east and south.

The Colyn article, which has been widely reprinted throughout Holland, has tended to strengthen the belief that the real purpose of the new order is to provide against territorial aggressions and that this question is bound to become increasingly serious with the approach of spring.

FINDS TYPHUS SERUM.

French Scientist Discovers Specific For Eruptive Malady.

Paris, April 5.—Dr. Pierre Roux, director of the Pasteur institute, announced to the Academy of Sciences the discovery of a serum for the treatment and prevention of eruptive typhus, for which no specific has existed.

The discovery is a result of the researches of Dr. Nicole, director of the Tunis branch of the Pasteur institute. Nineteen cases treated with the serum have shown marked improvement.

Queen of Spain Ill.

London, April 5.—A belated dispatch from Madrid dated March 30 says Queen Victoria is ill. King Alfonso has temporarily stopped his daily audiences.

Want Ads Become Necessary

You lose a job, or you lose an employe—you lose a tenant—you're in a hurry to sell property—you MUST have a backer—whatever the "incident," whatever the upset, whatever the stress, want advertising adjusts things once more in your "personal

Plainfield Daily Press

Published Daily except Sunday, by the PLAINFIELD PRESS COMPANY, 198 North Avenue.

Entered at the Plainfield, N. J., Postoffice as second class mail matter.

Leslie R. Port, Managing Editor.

TELEPHONE PLAINFIELD 3000.
Private Branch Exchange connecting all departments.

Two cents a copy. Ten cents a week. $5.00 a year in advance. Delivered by carrier or by mail. No extra charge for papers mailed to points in the U. S. and Canada.

Any subscriber failing to receive a single issue will confer a favor by notifying the business office.

Advertising rates mailed on application. Copy for change of advertisements to ensure change for same day must be at the office by 9 a. m.

PLAINFIELD, NEW JERSEY, APRIL 5, 1916.

If there is any truth in charges that American soldiers 70 miles from the Mexican border could tell a day in advance many of the details of the Villa raid on Columbus as that raid was carried out the next night, it may corroborate President Wilson's hint about the activities of sinister influences. If that story is true the country ought to know it. If it is not true the country ought to know it. If it is true it might explain why an army officed in responsible position at that point committed suicide. It might also explain why the machine guns of the American army didn't work. If that story carries truth in it, it explains the miserable efforts of worse than merely sinister influences to push us into war in Mexico with the object of ultimately seizing the country and its vast wealth.

If there is only some truth in the charge that soldiers 70 miles from Columbus could tell before the murders that Villa had raided Columbus and relate how the marauders worked, substantially as they actually did work that night, there is a wealth of material for an investigation, the end of which the country will be glad to get as soon as possible.

There may be only coincidence in the suicide of the army officer who was on guard at Columbus, but the country ought to know. If there were nothing more than rumors of Villa's coming raid the American soldiers should not have been caught off their guard. The charge should be proven or killed by an inquiry that will allow the facts to be brought out.

• • • • • •

Comment has been made in these columns about the unnecessary racket that the fire apparatus makes during the night both going to and returning from fires. Residents of the East End of the city are complaining about the continuous blowing of the siren whistles, while returning from a fire in that section early yesterday morning, stating that the entire section of the city was roused out of bed when there was no plausible excuse for the noise. Chief Doane maintains that the apparatus should make its presence just as much known coming home as going to a fire, but we fail to see his argument. Conceding, however, that in order to run at top speed while going out, the noise is necessary, residents can stand being awakened once. But after they have turned over, and started off on their dreams again, they object to be awakened a second time by a demonstration of how efficient the department can be at making a racket. Perhaps in the day time, when returning from an alarm, with a lot of people on the streets, it is excusable to turn bedlam loose, for the people do not mind noises so much then, but to blow the horns and ring the bell at night loud and long enough to awaken people in the grave yards is inexcusable.

• • • • • •

Residents of North Plainfield, and of other municipalities under 10,000 inhabitants will not have to personally register to vote at the election next November. The Legislature has passed an act providing for the old method of registration, which was by the election board visiting each house and putting down the names of the inhabitants. When the Geran election law was passed in 1911 it provided for personal registration in every municipality over 5,000 population, and this year's Legislature has raised it to double those figures. Governor Fielder vetoed the bill, but the legislators were so anxious to serve the bosses that they passed the act over the veto. While it saves the inhabitants of the smaller places a lot of trouble, it makes fraud much easier than has been the case since 1911.

• • • • • •

The Business Men's Association at its meeting on Monday night heard the report of the committee which conducted the last Dollar Day. One of the things which the committee found to be a most popular feature of the day, aside from the bargains, was the establishment of a rest room in a vacant store at Front street and Madison avenue. So many expressions of appreciation came from women shoppers that the merchants have decided to see if some way cannot be devised to furnish a public comfort station at some central point in the city. Plainfield is woefully lacking on this score, and there is no improvement more needed for the greatest good of the most people. The cost to secure a site and erect a satisfactory building would be comparatively small.

• • • • • •

Corporation Counsel Charles A. Reed, in a communication to the city fathers at the meeting this week, clearly demonstrated that the recent decision in favor of the city on the free lighting matter means a saving of $7,000 to the taxpayers. Mr. Reed is to be congratulated upon the splendid way in which he handled the case from the time that the Public Service first notified the city that they would no longer continue the free service. It pays to have the best lawyer available as city attorney.

• • • • • •

The police department is to have two automobiles, to take the place of the one rather decrepit patrol, which might well be sold to a circus for a clown number. The city fathers were a long while in reaching their decision about the purchase of the motor vehicles, but now that a decision has been reached it is hoped that the machines will soon be put into use.

• • • • • •

At a meeting of the German-American Alliance held at Elizabeth a few days ago it was decided that the organization would go into politics. They are opposed to President Wilson from the start, and if Teddy become the Republican candidate, about the only way that they can vent their spite in the Presidential campaign will be to stay home and not vote at all.

• • • • • •

The annual weighing of the mails is going on this week at the postoffice. It is to be hoped that the figures which will go to Washington will show that Plainfield needs more carriers, so that the cause of all the complaints about the service will be done away with.

• • • • • •

The farewell song at the Biederwolf tabernacle at Norristown was "Shall We Meet Beyond the River?" Green brook is the best we have to offer here.

• • • • • •

If "Glory Barn" is tabooed, how about "Salvation Shed" as a popular title for the Biederwolf tabernacle?

• • • • • •

Please, oh, please, clean the business streets!

WEDS DENVER BEAUTY.

Denver, April 5.—Miss Joy Bailey, daughter of Dr. and Mrs. R. W. Bailey, will be the bride today of Hunter Phelan, of Phelan, Tex., a wealthy mine owner. The bride is one of the most prominent society girls of this city, and the groom is the son of Mrs. A. C. Locke, of Peoria, Ill.

—That funny talkew Scoop is on the classified page.

—If you have something to rent, you have something to advertise—and something that it will pay you to advertise adequately and persistently.

On the Spur of the Moment

by Roy K. Moulton

Concerning the Garden.

The best I ever got from garden seeds
Has been a growth of swear words and of weeds.
Each spring I've gone down to the hardware store
And blown for tools two months' stipend or more.

I haven't got much faith in nature now,
But what I have I'm going to keep, I vow.
She'll not hand me the buncombe as of yore,
I'll buy my green goods at the corner store.

A New Recipe.

Frederick Palmer gives the recipe of shells to English girl ammunition maker:

"You take a tablespoon of nitroglycerine, two cupfuls of guncotton, half a cup of trinitrotoluol and three cups of lyddite."

Should be continued: Beat the nitro-glycerine to a stiff froth, stir in guncotton, trinit—and so forth, unlid the lyddite, season to taste with cayenne and brimstone, and label, "Made in America."

The Hickeyville Clarion

Miss Euphemia Mudge, our poetess of passion, has won four packages of tobacker for sending in the best poem about Pride of the Gravel Train smoking', which will be used for advertising purposes. Colonel Mudge says there ain't nohin' like having a talented daughter in the family, as he probably won't have to hit the box of free smokin' tobacker down to Hilliker's store for two or three weeks.

Miss Mudge's prize winning poem was as follows, to wit:

Come all ye smokers, far and near;
Oh, come and see what you kin hear;
When other smokin' gives you pain,
Just try "'Pride of the Gravel Train."

Old Andy Butts is dead, you know;
He smoked it ninety years or so;
He's smokin' yet, with might and main,
But not "Pride of the Gravel Train."

Just save your coupons. They're the stuff,
And then, if you live long enough,
You'll get a ten-cent walking cane.
So smoke "Pride of the Gravel Train."

How to Save Money.

When you wife asks you for ten cents, make such a fuss about it that she will think you are the injured party and will beg your forgiveness with tears in her eyes. Then put on your hat and go down town and buy yourself four or five 10-cent drinks, asking the bartender to have one with you every time, and smoke several expensive cigars.

When you buy an automobile get a $7 one and then spend $97 a week on it for repairs at the garage.

Always buy 37-cent shirts, two or three of them every week, wear them once and throw them away.

Rent a house on the outskirts of the city because it is cheap, and then spend the difference and some more in car fare for yourself and family. Go without overshoes and save $1 and then have pneumonia and spend $198 in doctors' bills.

Buy your goods of a mail order house and then buy them over again at home.

Hire a $7 man to fill a $70 job and then spend your time correcting the mistakes.

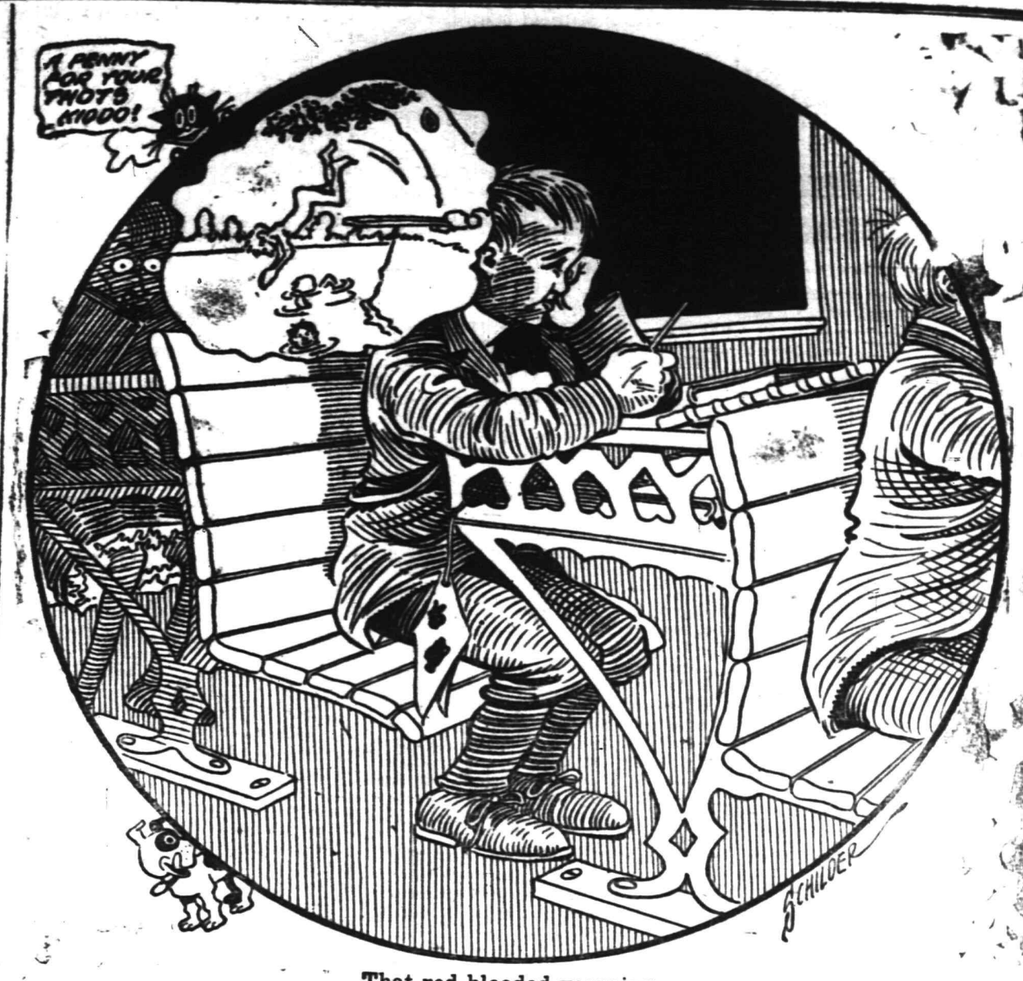

That red blooded yearning.

- Proctor's Theatre -

The patrons of Proctor's today will witness one of the greatest photoplay entertainments offered in this city, both as to length and quality. William Fox presents Violet Horner, a new Fox recruit, but an emotional star with a famous reputation for her dramatic talents, in "The Marble Heart," an intense dramatic story that fairly bubbles over with powerful situations and a picture that is bound to meet with the utmost admiration from film fans of this vicinity. In addition, Florence Reed, another well-known emotional actress, who gained hundreds of friends here by her portrayal of difficult roles in "At Bay" and "New York," will appear in Pathe's latest dramatic production entitled "The Woman's Law." Today, also, Pearl White will be featured in the sixth episode of "The Iron Claw," which carries this enthralling serial along with thrills and adventures galore. Tomorrow, William S. Hart, the famous Triangle star and one of the greatest delineators of powerful Western roles, will be seen in his most triumphant production, "Hell's Hinges." If you want to see real force, individuality, personality, strength of character—vividly depicted on the screen, you should not miss "Hell's Hinges"—a gripping story based on life in a Western "bad" town. There's fighting and struggling, with just the right amount of pathos to make it a record-breaking play. To add variety, tomorrow, William Collier will star in a side-splitting Keystone comedy, called "Wife and Auto Trouble." Friday will be Paramount day, and Mary Pickford, idolized by millions, will be featured in one of her most popular vehicles, "The Girl of Yesterday," a story that brings to the fore all the subtle charm and delightful personality of this favorite film star. The first edition of "The Social Pirates" will also be shown on Friday ,and a more fascinating series has never been released. It abounds in originality and novelty of theme and treatment, and is bound to make a hit here, as it has done wherever shown. An episode will be shown each week on Fridays. In addition, Friday, the fourteenth episode of the "Red Circle" will be shown.

A report comes up from South Jersey to the effect that the United States senatorial campaign of Mr. Murphy is to be helped along in that section by a liberal expenditure of money. It was hoped that the day was passed when money was a potent factor in politics, but it appears, if reports are true, that with the return of the "Old Guard" to the saddle, the coin of the realm is to once more play a part in the political game. Under the present laws, however, it will not be possible for the players of the game, to make money count as effectively as it counted years ago before the people revolted against capitalized bossism and sent the "Old Guard" to the tall timber. If there is a scheme on to buy the nomination of Mr. Murphy, the people will quickly find it out and dispose of it as summarily as they disposed of the bosses a few years ago. It has been understood that the direct primary law gives the poor man the same chance to win political honor that the rich man has, and any attempt to crush the idea with the weight of gold must fail.—Trenton State Gazette.

AND THE WORST IS YET TO COME--

U. S. COAST SURVEY OBSERVES CENTENNIAL

Oldest Scientific Bureau of the Government Celebrates 100th Anniversary.

Washington, April 5.—The oldest scientific bureau of the United States Government, the Coast and Geodetic Survey, is celebrating today and tomorrow the one hundredth anniversary of the beginning of its field work. President Wilson, members of his cabinet, scientists and others will make addresses, and a big exhibition of the survey's work will be a leading feature.

The survey was established by Thomas Jefferson in 1811, and a noted Swiss scientist, Prof. Ferdinand H. Hassler, was its first superintendent. The first work of the bureau was done in New York Bay, in 1816, just a century ago. Dr. E. Lester Jones is the present head of the survey, having succeeded one year ago Otto H. Tittmann, who was forty-eight years in the service.

The Coast and Geodetic Survey is charged with the survey of the coasts of the United States and the publication of charts covering the base measure, triangulation, topography and hydrography of the coasts. It also surveys the rivers to the head of tidewater or ship navigation, makes deep-sea soundings, and observes temperatures and currents along the coasts. It has completed a big network of primary triangulation, which is the foundation for satisfactory political boundaries and the prepartion of accurate Nation, State and county maps. The survey issues the current information necessary to safe navigation, for it drags the seas for rocks and wrecks and warns the mariners of hidden dangers.

The celebration opens this afternoon in the New National Museum. The speakers will be Dr. Hugh M. Smith, U. S. Commissioner of Fisheries; Dr. Louis A. Bauer, director of the Department of Terrestrial Magnetism, Carnegie Institution; Dr. S. W. Stratton, director of the Bureau of Standards; Rear-Admiral J. E. Pillsbury, U. S. N. (retired), and Dr. George Otis Smith, director of the geological survey.

There will be another session this evening, at which the speakers will include Rep. J. Hampton Moore, of Pennsylvania; Brig.-Gen. W. M. Black, chief of the corps of engineers of the army; George R. Putnam, commissioner of lighthouses; George W. Littlehales, of the Navy hydrographic office.

Tomorrow afternoon, Prof. William H. Burger, professor of civil engineering at Northwestern University, will speak, as also will Rear-Admiral Richard Wainwright, U. S. N. (retired); Dr. Otto H. Tittmann, president of the National Geographical Society; Dr. Charles Lane Poor, professor of celestial mechanics at Columbia, and Dr. Douglas W. Johnson, of Columbia.

The centennial celebration will close tomorrow evening with a banquet, at which the speakers will be President Wilson, Dr. Paul Ritter, Minister from Switzerland; Hon. Josephus Daniels, Secretary of the Navy, and Dr. Thomas C. Mendenhall, the oldest living ex-superintendent of the Survey.

The service of the Coast and Geodetic Survey is the greatest service of its kind in the world. It covers over 100,000 miles of coast line. The charting of Alaska alone is a greater problem than European nations have ever tackled along this line. Five vessels and numerous lives have already been sacrificed to these treacherous rocks of the sea.

The general plan of the survey was supplied by Prof. Ferdinand H. Hassler, an eminent Swiss scientist, who had left his country on account of the revolutionary conditions of the time. Hassler reached America in 1805 at the head of a colony of 120 persons organized by himself and three friends, for settlement in North Carolina. Failure to receive any return from funds advanced for transportation and purchase of lands put him in financial straits, and the scientist was reduced to great hardships. Two years later he accepted a position as instructor at West Point. Jefferson chose Hassler to proceed to London for the purchase of instruments for the new survey. The War of 1812 caught him in England, and he was forced to remain there until the end of the war. Early in 1816, he reached America with the instruments and in April began the practical work of the new department. A few years later the work was interrupted by an economy movement, but it was resumed in 1832, with Dr. Hassler again at its head. Besides directing the coast survey, Hassler was in charge of the newly-created office of weights and measures. He held the office for many years, devoting untiring energy to the conduct of the work. He died in harness in 1843.

∴ Plainfield Theatre ∴

NORMA BELL
WITH "MIDNIGHT MAIDENS" at P.

Plainfield Theatre, Monday (Matinee and Night).

Sylvester Schaeffer, "the most versatile man in vaudeville," opens a three-day engagement at the Plainfield Theatre tomorrow, one matinee and one evening performance will be given each day. He brings with him the delicate grace and artistry of the European capitals, where he has been a permanent drawing card for the last decade. His greatest vogue was in Vienna and Paris, the centres where all good things are recognized. The variety of Schaeffer's offering is sufficient to fill the bill if Manager Shannon had not prepared a surrounding bill of more than ordinary cleverness and charm. Among the artists who will appear with Schaeffer are Ota Gydi, who is the court violinist to the King of Spain; Mlle. Maryon Vadie, who is famous as one of America's greatest dancers, and Joseph Hess and partner, well-known dancers, who come to this city direct from a successful engagement at Rector's. Mr. Schaeffer appears as an artist, drawing sketches of surprising merit; as a Japanese juggler, showing some of the more delicate and difficult feats done by the little people; as a sharpshooter, showing infallible skill at hitting his mark, whatever it happens to be; as a magician and sleight-of-hand performer, doing things which astound his audience; as an animal trainer, with three beautiful horses and four fox-terriers. Schaeffer plays the violin with more than ordinary skill and shifts from this delicate achievement at the end of his act by giving an exhibition of strength and heavy juggling which makes one wonder why his slender body is not completely wrenched and crushed. In addition to this, the greatest and most expensive vaudeville bill ever presented in Plainfield, there will be shown the usual feature photoplays, "The Iron Claw" being the special feature on Thursday.

Norma Bell, the prima donna with the "Midnight Maidens" Company, which appears at the Plainfield Theatre, Monday afternoon and night, April 10, received her first start in the profession while singing at a church concert in one of the large cities of the East. At that time she was in her teens and was a member of the church choir, but had never sang a solo until the night of the concert. One of the singers who had been expected to take part was taken suddenly ill, and the little girl offered to sing a solo. In order to round out the programme, this was accepted, and on that night the audience was astounded when they saw a mite of a girl appear on a platform, attired in a simple little white dress. Every one in the audience knew "little Norma," as she had been affectionately called, and they all laughed at her nerve in attempting a solo before such a large crowd. When she started singing the laughter turned to applause, for she astounded every one with her volume and clearness of voice. The advance agent of a theatrical company happened to be in the audience that night, and he wanted to know "who was the kid with the big voice." After the concert was over he met her parents and told them what a marvelous voice their daughter possessed, and stated that if they would place her in the care of competent tutors that she would soon be capable of earning a splendid salary. Norma was delighted with the proposition and during the next year she studied music every day. The following season she was given a small part with an opera company. And her rise from that time has been rapid. She still spends many hours every day in practicing music, and the title bestowed upon her on the night of the concert has only been changed to "the little woman with the big voice."

RECREATION NOTES

The Washington School will be open tomorrow night when the following activities will take place: The new social club will meet in the auditorium; Miss Snyder's dancing class will meet; the needlework class under the direction of Miss Scarborough will meet; roller skating will be held in the basement and the game room will be open for pool, checkers, etc.

—A good many of the readers of this newspaper are "probable buyers" of your property. Do they know that it's for sale?

—When discontent reaches a certain point, the furnished room advertisements become very interesting to some people.

He Filled His Pockets With Gold.

Daddy's Bedtime Story — How Three Dogs Sat on Some Boxes.

[Adapted from Hans Christian Anderson.]

"OH, daddy, tell us a witch story, please?" cried Jack and Evelyn.

"When a soldier slid down the hollow trunk of a tree, just as an old witch warned him, he found himself in a wide passage with bright lights blazing all around. He opened the first door he saw, and, sure enough, there on a box sat a dog with eyes as big as saucers staring at him. But he was not afraid, for the old witch had given him her apron to put the dog on. 'You're a nice fellow,' said the soldier, and he lifted the dog right onto the apron and helped himself to as many pennies as he could cram in his pockets. Then he shut the box, put the dog back on top of it and went into the next room. There on a box sat a dog with eyes big as millstones.

"'Don't stare at me so hard. You might get a pain in your eyes,' said the soldier. So he put the dog on the witch's apron, and when he saw that the box was filled with silver he threw away all the coppers he had stuffed his pockets with and filled his pockets, his knapsack and his cap with silver. Then he went into the third room. How terrible! The dog there really had eyes as big as the round tower, and they rolled around and around like wheels.

"'Good evening,' said the soldier politely, saluting him. He had never seen such a dog before. But he lifted him carefully and sat him down on the witch's apron. Then he opened the box. What a lot of gold! He could buy out the whole city with it, all the sugar pigs from the cake women and all the tin soldiers, whips and rocking horses in the world. So the soldier threw away all the silver he had and filled his pockets, his cap and his knapsack with gold. He even filled his boots with it, so that it hurt him when he walked.

"So he put the dog back on the chest, shut the door and shouted up the hollow tree, 'Pull me up, old witch!'

"'Have you got my grandmother's tinder box?' she shouted back.

"The tinder box was quite what the old witch had sent the soldier for, you see, and he had forgotten it. So he went back to get it, and the old witch pulled him up. There he was standing in the road with his pockets, knapsack, cap and boots full of bright, yellow gold!

"'What do you want the tinder box for?' he asked the old witch, handing it to her.

"'That's not your business. You've got the gold; give me the box!'

"'Rubbish! Tell me or I will cut off your head with my sword!' he told her.

"'I won't!' she cried. Then the soldier cut off her head, tied all his money up in her apron, put the tinder box in his pocket and marched off to town."

Household Hints

RICE DISHES

Rice Soup—Heat two tablespoons butter in sauce pan, add one cup rice, stir until a golden brown. Now add two pints water or stock, two small onions cut in small pieces, one cup canned tomatoes; season with salt and pepper to taste. Cook slowly one hour.

Rice Souffle—Grind four tablespoons rice and stir to smooth paste with one tablespoon butter and six tablespoons milk. Add remainder of a pint of milk, put all into sauce pan and stir until it thickens. Add beaten yolks of three eggs and three tablespoons sugar; stir well, also add well-beaten whites of three eggs. Mix thoroughly, place in buttered souffle dish. Bake half hour.

Rice Cream—This makes an excellent dessert and is a good way to use up cold cooked rice. Place in upper part of double boiler one pint milk and pinch of salt; bring to boiling point, add 1½ teacups cooked rice, boil about five minutes, then stir in two egg yolks that have been beaten to a cream with half cup of granulated sugar. Cook until well thickened, fold in stiffly whipped egg whites with a little vanilla. Cool and serve with plain or whipped cream.

Rice Pudding—Cook one cup rice in four cups milk until thick, then cool. Cream half cup butter and one cup sugar, add three well-beaten eggs, half cup seeded raisins, a little salt, the rice, and cinnamon to taste. Bake one hour.

Custard Rice Pudding—Two cups cooked rice, one cup sugar, yolks three eggs, rind one orange and one lemon, juice of the lemon, one cup milk. Bake half hour. Beat whites of three eggs with a little sugar, then place in oven to brown. Add bits of jell on top when taken from oven.

THINGS WORTH KNOWING

To take shine off serge skirt, sponge with hot vinegar and rub until the shine disappears.

To keep macaroni from sticking to baking dish, grease dish, then flour it, like you do for a cake.

To Wash Silk Poplin—Make suds of a good white soap. Be sure soap is all melted. Immerse article in suds, but do not rub. Rinse in lukewarm water in which a little gum arabic is added. Rinse twice, then hang in shady place to dry.

THE TABLE

Cream Puffs—One cup flour, three-fourths cup water, pinch of salt, one-fourth pound butter, five eggs, filling. Heat water, add butter and salt; when this mixture boils stir in the flour (take care to have no lumps). Cook until mixture leaves the sides of the sauce pan. Pour out into another pan and allow to cool. When nearly cold add the unbeaten eggs, one at a time. Mix in each one thoroughly before adding the next. When all the eggs have been added, cover mixture and let stand one hour. When ready to bake, drop by the spoonful on buttered tins, leaving space for them to rise. When baked, cut across with sharp knife and put in any filling desired.

Orange Marmalade—Two sweet oranges, one-half cup water, one cup sugar, one-half lemon, one cup English walnuts. Grate oranges and squeeze out juice, add sugar and water. Slice lemon very thin and cut slices in halves. Shell walnuts and break in medium pieces. Cook oranges, sugar and water and lemon one-half hour. Remove from fire, add walnuts. This makes a very good marmalade and will keep any length of time by placing in glasses and tying paper over tops.

Blanketed Sausage—Make a baking powder dough of flour, 1½ teaspoons baking powder, one teaspoon salt, water enough to make it of right consistency. Roll this into a thin sheet; cut into square pieces and wrap each piece around a roll of sausage meat. Bake and serve very hot.

Delicious Baked Potatoes—Take nice large potatoes; wash them, put in oven and bake. When done cut in halves, take out potato, mash and add a little butter and warm milk, pepper and salt to suit taste. Beat until light or same as mashed potatoes. Have some eggs boiled hard. Cut up whites in small pieces and add to potatoes. Now fill potato shells with the mixture and set in oven or warming closet to keep hot. Just before serving mash yolks of eggs, add a little salt and pepper and sprinkle on top of potatoes. Serve on lettuce leaf. If eggs are high you can omit them and put a little butter on top of each potato, put in roaster and brown a little on top just before serving.

Hickorynut Cake—Two cups of granulated sugar, three-fourths cup butter, three whole eggs, one cup sweet milk, three teaspoons baking powder sifted with three cups flour; one cup hickorynut kernels.

Sugar Toast—Cut as many pieces as required, sprinkle thickly with sugar and put in broiler until sugar is melted.

Marrying for Money

BY MRS. EVA LEONARD

The Townsend Children Expect to Find Happiness in the Old Home.

"Oh, Dudley, his hand was on my head while he was dying. He had no voice to deliver any last messages, only one hand, and that was laid on my head so tenderly. I feel that I had more than my share. I shall never forget the feeling of that hand." Marian and Dudley were sitting in front of the fire in the living room the evening after the funeral.

"Daddy had but one little girl. Of course he would want to lay his hand on her head." Dudley drew his sister's head to his shoulder. "I saw the look of unutterable love in his eyes. That will be my memory. Of course we cling to last looks and last touches, but all his life has been one long expression of love for us."

"Mrs. Ellson said such a lovely thing. She said we were rich in memories that nothing could rob us of." Marian's voice was low and soft.

"That was fine, and surely few children have as rich a heritage of love as we," said Dudley after a pause.

"I do not believe he even thought of Ortrude," continued Marian. "She stood alone at the foot of the bed. I think she realized how little she belonged to the family. I never even thought of her until it was all over and I saw her standing alone. She looked pale and miserable."

"Why shouldn't she?" asked Dudley in surprise.

"Oh, I mean—— We were heartbroken because we loved him so. She was miserable because she had not loved him or meant anything to him. It was so much worse to be there as she was. Even Tupper felt that she belonged. We all had a community of sorrow except her. She was an outsider." Marian slipped her hand into Dudley's big one and it was clapsed close.

"It has been hard for her, I know. I wonder what she'll do?"

"I do not know, but I know what I want to do." Marian raised her head and looked into Dudley's face. "I want to move back to the house that was a happy home for us all the years we can remember. This is her house and it savors of her. It is full of memories that are painful. I want to forget them as soon as possible."

"I have been thinking of that myself. I am glad all the furniture is safe, and it will soon look as it did in the old happy days. I'll speak to the tenants tomorrow, so they can get another place by the end of the month if they are willing to give up the lease, and I think they will be. They are a decent sort," replied Dudley.

"Tupper can do the work of three so easily that I shall not be needed, and as soon as I graduate from High School I am going to save you the expense of a clerk. Perhaps I can learn to keep the books. By working hard we can build up the business and pay off the debts." Marian's tone was hopeful.

"Dear little helper! It is like you to think of it. If crops amount to anything this next year we ought to be pretty well out of the woods by next fall. We must all pull together."

"Ah! that is what Daddy used to say. Oh, how can we ever get along without him?" Varian's voice broke suddenly and she covered her face with her hands.

"There, none of that," said Dudley kindly. "If he knows, it would please him better to see you brave."

"If he knows, if he knows," moaned Marian, "and we must live without knowing. Oh, the difference to us."

(To be continued.)

—Find the "likely-looking" ads. in today's classified columns—and solve that problem of yours.

—Do the available household workers of this city, who read the classified columns of this newspaper, know that you need a good servant?

SEEK TO IMPOUND VALUABLE SECURITIES

Miss Edith Smalley's Action Against Step-father Followed by Counter Suit.

William Palmer Smith, of Belvidere avenue, whose recent marriage to Miss Mary Jane Ingham, of South Norwalk, Conn., was announced, is now the plaintiff and defendant in legal actions involving the ownership of $90,000 worth of securities. Miss Edith Smalley, his step-daughter, is the other party to the suits. Former Judge Alfred F. Skinner, of Newark, is Mr. Smith's counsel, while former State Senator Everett Colby represents Miss Smalley.

Mr. Smith's action was before Vice Chancellor Howell at Newark yesterday in which he sought to have the New York action of Miss Smalley restrained pending determination of a proceeding brought in this State involving the same issues. Mr. Colby suggested the impounding of the securities on the ground that the conditions arising from the European war might put them in jeopardy. Mr. Skinner pooh-poohed this idea saying that it was based on the remote possibility that the war might cease.

Miss Smalley's action is for an accounting. She claims that she inherited the securities from her father, William H. Smalley, who died in 1880. Upon the death of her mother in 1908, Mr. Smith was made administrator of the estate, which included the securities.

The vice chancellor decided to continue yesterday's application for one week without impounding the securities, but said that in the event of a further postponement he would consider Mr. Colby's suggestion.

DR. LEVIN, PROMINENT ZIONIST, TO SPEAK

Local Zionist Camp to Arrange for Public Meeting Sunday Afternoon in This City.

The local Zionist Camp has completed plans for the meeting which will be held under its auspices in Temple Sholem, Sunday afternoon at 3 o'clock. Among the prominent speakers for the occasion will be Dr. Schmarya Levin, one of the most brilliant Jewish leaders of international fame, and Rabbi Joseph Cohen, who will speak in English. Judge William Newcorn will preside during the meeting. The meeting is held pursuant to the request of Hon. L. D. Brandies, Dr. Stephen S. Weise and Hon. John Mach, executive committee of the provisional committee of Zionist affairs.

Dr. Levin was a member of the first Russian duma, and when that legislative assembly was closed by the Czar, he, with many of his colleagues, went to Vibrog and signed the now famous Viborg petition which resulted in the arrest and exile of all the daring and patriotic men who thus attempted to check the Czar's absolutism. Dr. Levin went into exile, leaving his position as government Rabbi at Wilna, and separating himself from his family and all his connections there. Dr. Levin was one of the first modern day Zionists, and, by his remarkable oratorical power, coupled with his brilliancy of thought, he succeeded in making himself an international reputation.

—Try Press want ads. They pay.

IF YOU DON'T

understand how a magnificent Bible, such as we describe, can be almost given as a gift, simply clip your coupons and examine the Book itself. Moreover, you may bring it back and get the price, if not entirely satisfactory. Confidencc can go no further. But remember, that it may be too late—because our allotted supply is going too fast to last!

PLAINFIELD DAILY PRESS

urges every reader to use its great coupon offer in this unparalelled distribution of the

Big Print Red Letter Bible

This illustration, while greatly reduced, shows the perfect flexibility of this beautiful book.

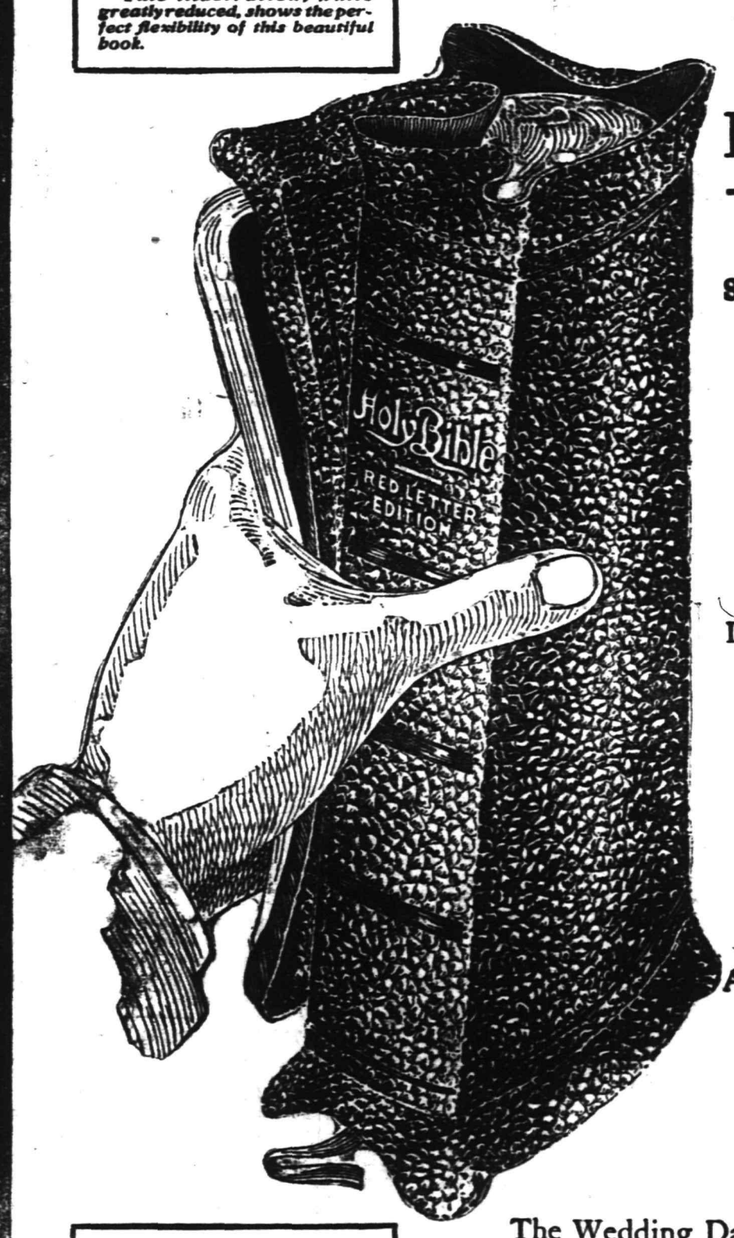

THE SONG OF SONGS

Search the pages of lyric literature from Pindar and Sappho to Swinburne and Shelley. Hasten fleet-foot through the centuries from the building of the Pyramids down to this two thousandth Anno Domini—and where will you find another love-song like unto Solomon's? 'Tis a suite of seven lyric idyls, sung by the beautiful Shulamite maiden and her royal lover, with a haunting chorus by the shadowy Daughters of Jerusalem in the background. 'Tis the rapture of human passion glorified and transfigured in the radiance of celestial love.

Its verses are the very soul of music. They sigh like the woods-wind in the silences of the night. They throb with the rhythm of immemorial seas upon the shores of Time. They sparkle like the gems of far-famed Golconda. They are redolent of Sabean odors from the spicy gardens of Araby the Blest. Our pulses thrill to their compelling cadences. We renew our own youth, with its springtime of love, in their lyric ecstasy, and dwell again in those Elysian fields where music, and moonlight, and feeling are one.

Amidst the jungle of modern verse-making, with its monotonous jingle—how refreshing to turn to the Song of Songs, with its lilting measures, its felicitous frankness of expression, its marvelous imagery. The very breath of the vernal year blows through it with bird-song and ripple of waters; with waving field and verdant vineyard; with fronded woodland and flowery mead.

The Wedding Day; the Bride's Memories; the Day of Betrothal; the King's Meditations; the Bride's longing for her old Home in Lebanon; the Renewal of the Vows in the Vineyard—these make the seven lyrics that contain poetry enough to furnish forth seven times seven volumes of modern verse. Small wonder that the Ages call it the "Song of Songs"!

Specially Bound in Genuine Limp Bible Leather, Folding Cover, Red Edges, Round Corners, Gold Lettered Back, Beautiful Silk Marker, Full Size 9⅝ x 6¾ inches.

COMPARE IT—NO OTHER BIBLE LIKE IT

Wondrously Beautiful Half-Tones of Scenes of Sacred History. Text Printed in Large Type, Easy on the Eyes. Eight Tinted Maps of Bible Lands.

Exquisite colored plates of Nazareth, Bethlehem, Holy Sepulchre, Garden of Gethsemane, Visitation of Virgin Mary, Modern Jerusalem, After the Crucifixion, Tiberias, Damascus, Gate of Jerusalem, etc.

ALL THE WORDS AND SAYINGS OF CHRIST distinguished from the context by being printed in red.

All Passages in the Old Testament prophetic of the coming of Christ, marked with a Star.

All the difficult words in both Testaments made self-pronouncing by diacritical marks; made so simple a child can pronounce them.

Complete compendium of Bible Aids and Helps; useful to every Reader. This feature alone is worth MORE THAN the small distribution price asked by this paper.

OUR DISTRIBUTION PRICE TO READERS

ONLY and 3 coupons **$1.23**

Our Supply is Limited. Act Quickly. Begin Clipping Coupons at Once.

MAIL ORDERS Filled on Terms Explained in Coupon Printed Elsewhere in this Paper

Local Sports In Entirety
General News In Brevity

Daily Press Sport News

Edited By
H. S. Sharkey

Serving Its Twenty-ninth Year. PLAINFIELD, NEW JERSEY, WEDNESDAY, APRIL 5, 1916. Sports Dept. Tel. 3000—Extension 3.

HUGH JENNINGS, JUST PASSED FORTY-SIXTH BIRTHDAY, BEGINNING TENTH YEAR AS MANAGER OF THE DETROITS

Hugh Ambrose Jennings, general manager of the well-known Detroit firm of Ty Cobb & Company is just beginning his forty-seventh year. The coming season will be his tenth as pilot of the Tigers, and only twice in all that period has his club finished in the second division. In spite of the fact that several other American League clubs look a lot stronger on paper this year than they did in 1915, Hughey isn't visibly worried. He declares that the Tigers will, barring accidents, be in the race with both feet. Last year the Detroit team led the Johnson circuit in batting, and in the biff department the champion Red Sox had to take their dust. Jennings has a solid foundation for his confidence, for any club that includes Ty Cobb has to be reckoned with. It is true that the Georgia Peach has to have some assistance, but the reports from Waxahachie indicate that Jennings is going to have a good, well-grounded team.

Jennings has earned his living in professional baseball for a quarter of a century—and a very comfortable living it has been. He has added to his income by practicing law in the winter months, and he is said to be as classy a legal luminary as he is a baseball pilot. Jennings is probably one of the wealthiest men in the pastime, for while not a tightwad, he has never been reckless in financial matters.

Jennings started his baseball career in the mining district of Pennsylvania. He was born April 2, 1870, in Pittston. As a youngster he played ball in Mauch Chunk, Lehighton and other towns in the coal region. In 1891 he was catching for a semi-professional club in Lehighton. One June day in that year, young Jennings got a letter from Jack Chapman, manager of the Louisville club in the old American Association, which was a major league. Chapman inclosed $100 in his epistle, and ordered Hughey to climb aboard the Colonel's band wagon. Chapman had been tipped off by a friend who had great confidence in the future of the red-haired Irishman, and he acted on the advice without losing any time.

To jump from a semi-pro. outfit to a major league club seemed appalling to Hugh, and he was filled with misgivings as to the result; but he had the 100 bones and he figured that at worst he would have a free trip to and from Kentucky, and a little experience. Chapman didn't need a backstop. He acted on the spur of the moment in buying his mail-order recruit, and when he got him he scarcely knew what to do with him. Soon after Hugh's arrival, Taylor, the first baseman of the Colonels, was put out of the game, and Jennings was perched on that sack.

Hugh gave a very fair imitation of a first baseman, but was soon switched to shortstop. It was as a swatter, however, that he made his big reputation. In his second game he got three safe hits out of four times up, and he finished his first season with a batting average of .286. In 1892, Louisville was admitted to the National League. Hugh continued to play shortstop and batted .232. The following year he temporarily lost his batting eye, and was traded to Baltimore. He batted .332 for the Orioles in 1894, .386 in 1895, and .392 in 1896. In 1899 he went to Brooklyn, where he batted .300. In 1901 he went to the Phillies and remained there two seasons, when he landed in Baltimore. He played shortstop and second base for the Eastern League club until 1907, when he was drafted by Detroit, and became the bench manager of the Tigers.

JOE KELLY THINKS YANKS HAVE IDEAL BATTING ORDER

According to Joe Kelley, coach of the Yanks and Bill Donovan's first lieutenant, the Yanks have what might be called the most ideal batting order in the major leagues. Kelley reasons along these lines:

"Take the first three batsmen to face a pitcher. All are small men and, consequently are hard to pitch to. They make the pitcher's work more difficult as all are good waiters. Once on the bases they combine more speed than any other club in baseball can show.

"Then along come the cleanup boys, and I will be greatly mistaken if they do not drive in a flock of runs. At chasing the boys home, Baker has ranked at the top for several years and he had to compete with some of the best batsmen in the game. Gedeon is another hitter who shines in long slams to the fence, and Pipp, when he is hitting, collects as many drives for extra bases as any of them. The lower end of the batting order is weak, but this is true of all ball clubs. I have seen and worked out any number of batting orders, but I never saw a better one than the Yanks will show this year."

PRIZE SHOOT AT METUCHEN GUN CLUB TRAPS SATURDAY

Metuchen, April 5.—The Metuchen Rod and Gun Club will hold the second of its series of semi-monthly shoots Saturday. The program consists of two ten- and two fifteen-bird events, with prizes as follows:

Two sole-leather, tin-lined shell cases, one one-quart Thermos bottle, one live goose, two dressed chickens, 100 Murad cigarettes, and two prizes of 100 shells each. Prizes will be awarded on the "high gun" system.

The Cramer-Moss handicap tie will also be shot off, and altogether an interesting afternoon's sport is looked for. All trapshooters are invited to attend.

WEINERT WHIPS FLYNN.

Charley Weinert had an easy time defeating Dan "Porky" Flynn at the Broadway Sporting Club, of Brooklyn, last night. Weinert used a left jab to the face at will, and kept Flynn absolutely bewildered.

—An inefficient office helper may serve to turn the tide against you in many a possible business transaction. Do you read the classified ads?

Bring
In Your
BICYCLE
AND LET US OVERHAUL
IT FOR YOU.
George L. Simon
179 North Ave. Opp. Depot.
Fisk, Goodyear and Firestone
Bicycle Tires.

HOPE GIRLS TO PLAY PEGS SECONDS AT P. H. S. TONIGHT

The P. E. G. S. second team will play its return game with the Hope Chapel representatives on the Plainfield High School court tonight at 8:15 o'clock. The P. E. G. S. will present the following line-up: forwards, Misses Christine Vestergard and Helen Ball; center, Miss Mildred McAuliffe; guards, Misses Lucy Johnson and Ida Brooks. The Hope girls will have their strongest line-up on hand, and expect to redeem themselves tonight. Immediately preceding the basketball game, the P. E. G. Society will hold an important meeting, which all members are urgently requested to attend.

BASKETBALL OVER, P. H. S. GIRLS PLAN OTHER SPORTS

At a meeting of the Plainfield High School Girls' Atheltic Association, held yesterday afternoon, it was decided to have the picture of this year's basketball squad taken tomorrow afternoon. At the same time, an election will be held for captain and manager for next season.

Discussion was raised at the meeting concerning the forming of a field hockey team, something that the girls have not played for three or four years. Miss Ruth Wean, girls' athletic director, is in favor of the sport, and it is expected that a call for candidates will be sounded in a short time. Some of the girls are in favor of trying their hand at track athletics, and something along those lines may be done this spring.

FINALS OF AMATEUR BOXING ARE SPEEDY

BOSTON, April 5.—Fast fighting and several knockouts made the finals and semi-finals in the national amateur boxing tournament at Mechanics' Hall last night a decidedly interesting pugilistic entertainment. George Etcell, of New York, put up a good fight with Tom Darcy, the New England 108-pound champion, but he was not clever enough to win. Darcy won the final bout in his class from Isador Wiesel, of Providence, and remains the champion. Ben Volger, of New York, won the final and the title in the 115-pound class by defeating Tony Vatian, of Boston. Dave Brown, of Toronto, met William Morris, of New York, in the 125-pound final, and Morris took the title.

DILLON POSTS OPEN DEFI.

Jack Dillon has possessed himself of a typist, or press agent, and begun an active campaign for a chance to fight what he styles "the quartet of luminaries," and who are known as Jess Willard, Frank Moran, Fred Fulton and Jim Coffey. Dillon pleads for an opportunity to meet any one of the four, anywhere, at any time, for a percentage of the gate receipts. He also confidently expresses his ability to knock out any heavyweight put in front of him.

EUCHRE PLAY.

The second sitting in the euchre play between teams representing St. Mary's, St. Joseph's and St. John's churches, will be held in St. Mary's Social Hall tomorrow evening.

BUICKS WIN DUO FROM THE VELIES

Demler's 220 Features House Tournament Match at the Elks' Club.

ELKS' HOUSE LEAGUE.
Team Standing.

	W.	L.	P.C.	H.S.
Cadillac	16	2	.889	954
Stutz	14	7	.667	850
Ford	13	8	.619	945
Chalmers	11	7	.611	881
Reo	10	11	.476	862
Oakland	8	10	.444	867
Mercer	7	11	.389	831
Oldsmobile	8	13	.381	899
Buick	7	11	.389	853
Velie	5	19	.207	821

Schedule.

Tomorrow night—Oldsmobile vs. Ford.

Buick bowlers won two out of three games from the Velie team in an Elks' Club house tournament match last night. Demler rolled 220.

The scores:

Nash, Sr.	146	128	181
Demler	220	170	158
McInerney	179	151	166
Randolph	*125	*125	*125
Cose	*165	*165	*165
	835	739	795
VELIE.			
Dilts	147	135	137
Hetfield	148	180	164
De Meza	*145	*145	*145
Force	*125	*125	*125
Blatz	182	171	153
	747	756	724

DODGERS WORK IN ARMORY.

New York, April 5.—While Ebbett's field is being put in good condition for the game with the Yanks this afternoon, Manager Robertson will have his players work out this morning in the armory of Troop C, on Bedford avenue, Brooklyn. This courtesy was extended by Col. Chas. De Bevoise, of the National Guarw.

GERMANS FAIL IN ATTACK AT VERDUN

Paris Says Enemy's Masses Fled In Disorder.

London, April 5.—The French line north of Verdun blocked a new and lavishly planned attempt of the Germans to break through in the Douaumont sector. The assault, made on the first line French trenches 300 meters south of Douaumont village, was completely repulsed and the Germans were thrown back with heavy losses.

Large forces were used in the attack, which was made in the wave formation used so persistently by the Germans in these rushes. Early in the day the German heavy guns, which had decreased their fire, took up the bombardment again with great violence preparatory to the advance of the infantry.

As the Germans climbed out of their trenches for the assault the French fire curtain was lowered, and the German lines pressing forward toward the trenches were cut down one after another until the remnants of the organizations on the field fell back in disorder to the Bois Chaufour.

The attacking forces were pursued by the French artillery fire as they fell back and suffered considerable losses.

A German attack was also made against the village of Haucourt, just south of Malancourt. This attack also, the French war office says, was completely repulsed.

While the two German attacks, one on each side of the river, were being repulsed, the French announce that their own counter attacks in the Bois Caillette region continued to make progress. These counter attacks, which had cleared the Bois Caillette, gained by the Germans on Saturday night, were pushing the advantage north of this wood, which lies directly to the south of Fort Douaumont.

KANSAS CITY ELECTION HOT.

Police Chief and Commissioner, With 300 Citizens, Are Arrested.

Kansas City, Mo., April 5.—George H. Edwards, Republican, was elected mayor of Kansas City over Henry L. Jost, the Democratic incumbent.

The election, during which Acting Chief of Police Thomas J. Flahive and James S. Lapsey and Fred A. Lamb, police commissioners, were sent to jail on charges of contempt of court, was the most turbulent Kansas City has seen in years. Early in the day 300 men had been arrested about the polls on various charges.

The commissioners and the acting chief were remanded to jail by Judge Burney because they had ignored writs of habeas corpus that would have freed the arrested men. Later the three were released on bail.

SOCIALISTS WIN MILWAUKEE.

D. A. Hoan Running Ahead of Nonpartisan Candidate For Mayor.

Milwaukee, April 5.—Returns from the Milwaukee city election show Daniel A. Hoan, Social Democrat candidate for mayor, to be running ahead of Mayor G. A. Bading, nonpartisan.

Experts, from early returns, figured that Hoan has been elected.

DELIVERS HERD OF TWENTY-SEVEN ELK

Lehigh Valley Railroad Transports Live Stock From West to Pennsylvania.

It isn't often that a railroad gets an order to deliver a shipment of live stock to a certain point and then release the live stock. But that is just the kind of an order recently received by the crew of a Lehigh Valley train. The shipper and the consignee was the Board of Game Commissioners of Pennsylvania, and the live stock was a herd of twenty-seven elk. The Game Commission brought the elk from the Black Hills region of Montana to a point near Hickory Run, just a few miles from White Haven, Pa., and there, in a wild mountain region not unlike their native habitat, they were restored to the freedom interrupted by the railroad journey.

The experiment will be watched with much interested by zoologists. Under the Pennsylvania law the elk are protected from molestation by hunters for five years, and it is believed they will flourish even better than in Montana. The Commission also is importing deer into the region, and they are being released as were the elk. Recently a carload of twenty-five bucks and does, all under two years of age, shipped from Newport, N. H., were released near Hickory Run. While the law prohibits the hunting of elk and deer with guns, it does not prohibit hunting them with cameras, and White Haven amateur photographers are planning many interesting pictures of the animals in their wild state.

HOPE CHAPEL MANAGER HAS PRACTICE GAMES SCHEDULED

Three Saturdays of practice before the City League season opens is the program laid out for the Hope chapel baseball players by Manager Britt Martin. The squad will have its initial workout Saturday afternoon on the soccer field. The following week a game will be played with the Farmers' A. C., and on April 22 the Hopes will take on the Y. M. A. nine, of the South Bound Brook Reformed church. The Chapelites expect to secure the services of Chet Harriman, the former Saurer third baseman.

RAIN CHANGES PLANS FOR GOLF TOURNAMENT

Pinehurst, N. C., April 5.—The qualifying round of the sixteenth annual North and South amateur golf championship was changed from thirty-six to eighteen holes on account of the rain Monday. Charles Skehens, Wood's Hole, led the field by a margin of four strokes, with a card of 73. He missed opportunities to cut five or six strokes off this by bad tee shots on the second and sixteenth holes and three putts from the edge of the fifteenth, seventeenth and eighteenth greens and also by rimming the cup and stopping on the edge of the eighth and tenth holes.

C. J. Bellamy, of Springfield, and Jesse P. Guilford, the long driver from Manchester, N. H., each had 77.

P. V. G. Carter, Nassau, the junior metropolitan champion, had a bad day. Several of his shots were just a little off and cost a stroke or more in every case. He took seven on each of the second and seventh holes and a five on the short eighth, making the turn with a 41. Carter had eight holes in par coming in, but, taking two more than par on the short fifteenth, he came in in 37, for a total of 78.

Charles A. McCormick, of New Brunswick, went around in 90, the figure on which the second and third divisions split. He landed at the top of the third sixteen.

WINS CUE TITLE.

Samuel Spicer, of New York, won the national championship at English billiards by defeating the titleholder, John O'Neil, last night in the second and final block of their 500-point match in New York. The score was 250 to 144, and the total score for the match was 500 to 308. In the pocket billiard handicap tournament, in progress at Doyle's, J. Howard Shoemaker, the national champion, defeated William Wainwright, who received a handicap of 60 points, by a net score of 100 to 88.

WANT WILLARD-WILLS MATCH.

Chicago, April 5.—The offer of a Boston syndicate, amounting to $60,000, for Williard to box Harry Wills, of New Orleans, reached here yesterday. Tom Jones could not be located for a statement, but friends of Willard said, while the offer was an enticing one, they felt sure that Willard would not accept. It was in this city that he would not lift the ban on colored boxers.

STROUD PICHES WELL.

Birmingham, Ala., April 5.—The Giants Colts won a one-sided game from the local club by a score of 6 to 5 yesterday. Stroud, who did the hurling for McGraw's youngsters, allowed only six hits and kept them well scattered. The fielding and batting of the colts were very good, each man getting one or more hits, Jacobsen heading the list with three singles.

TWELVE BELLS RING UP A PAIR OF WINS

Thorn's 223 Count and Mark of 210 by Ferrero Feature Saurer Defeat.

The Twelve Bells tolled a victory over the Saurer bowlers on the Gates' strips last night. Thorn hit 223 for the Saurers. Ferrero shot 210 for the winners.

The scores:

SAURERS.		
Thorn	223	142
Von Pryn	77	...
Dealaman	113	154
Loehsen	137	183
Voorhees	...	160
Gates	197	190
	747	839
TWELVE BELLS.		
Miller	169	185
Judge	147	165
Scott	155	143
McGonegal	186	168
Ferrero	172	210
	829	871

SPORT NOTES

With Tris Speaker again safe in the fold, the Red Sox are banking on the American League flag. Without Speaker, the champions seemed weak and mournful.

The Western Intercollegiate gymnastic, wrestling and fencing meet will be held Friday and Saturday at the University of Minnesota.

Charley White and Matt Wells will battle for fifteen rounds tomorrow night at Kansas City. Ed Smith, of Chicago, will referee.

The Eastern League, renovated and enlarged, will adopt its playing schedule at the meeting today at Worcester. The league established an innovation by offering a prize for the best schedule submitted.

Two pacers, famous along the Pacific Coast, will meet in a $5,000 match race this summer. They are Hal Boy, a gelding, and White Sox, a famous mare. The pair have met twice before, and honors are even.

Johnny Maloney, the Philadelphia amateur boxer, who has cleaned up all the 125-pound amateurs in Denmark and Scandinavia, and holds the American honors at his weight, will be given a public reception on his return to sleeptown.

Over 1,300 horses are already named for the twenty stakes which will be run during the Saratoga meeting this year. This beats last year's entry by nearly 300 horses.

The new plan of the U. S. Golf Association to limit the list of entries for the amateur championship next September to 400 has been announced.

A series of spring hunt club races will begin on Saturday on the estate of W. Frazier Harrison, at Oreland, Pa. The series is a work-out for the Maryland Hunt, which is set for April 29.

Freddie Welsh will battle with Ritchie Mitchell, the Milwaukee champion, on Friday night at Milwaukee. Mitchell has sought the match for three months, and the Milwaukee fans are predicting he will down the champion.

Fifteen events are on the card for the senior indoor track and field championships of the Central A. A. U., which will be run off on Saturday at Evanston.

The biggest dog in the world is being shown at the Mississippi Valley Kennel Club show at St. Louis. He is Alta Big Ben, tipping the scales at 256 pounds, and he comes from the kennels of Mrs. Edna Lee at Toledo.

The final evening's play of the match at three-cushion billiards for the world's championship, between Charles Ellis of Pittsburg the title holder and Pierre Maupome of St. Louis challenger will be played tonight in Pittsburg.

The Pacific Coast League opened its season yesterday, and the fans of the coast are well satisfied with the new additions in talent. Frank Chance is on the job, and is the idol of the Coast bugs.

The Boston Marathon, to be run two weeks from today, will see an unusual collection of distance men lined up at Ashland. The Canadian contingent, usually large and formidable, will be small this year, but other sections not before represented are sending some fleet boys.

CHAMPIONS IN LEAD.

New York, April 5.—Les Canadians, of Montreal, professional hockey champions of the world, have a margin of three goals over the Rosebuds of Portland, Ore., after the first night's play at St. Nicholas rink. The score last night was 6 to 3. The teams meet again tonight. The aggregate score of the two games will determine the winner.

—Try Press want ads. They pay

Local Sport News, Views, Reviews and Interviews

CHANGES AT PARK GOLF CLUB.

Not in years has any local golf news caused as much surprise and interest as was excited by yesterday's announcement about the changes at the Park Golf Club links. Altering one hole has always interested all the golfers who play the hole, and the wholesale changes to be made at the borough links will almost improve the old course beyond recognition.

The results are certain to be gratifying. The older members will welcome the change, for the old course has remained the same for many yars. Practically all the faults of the old round will be corrected, and the many good points of the links will appear to better advantage.

The seventh green, the hardest on the course, will be eliminated. This up-hill journey was always a mean one, and the approach shot was the hardest because of the road which crosses just short of the green. The bare tee was the worst of the nine.

Extending the first hole towards Somerset street will help get the field started on days when there is a jam around the first tee. The pond hole will be a big attraction—to golfers as well as to the balls. A body of water adds to any golf links. Changing the ninth tee is an excellent idea. Less than two weeks ago a prominent professional who was taken up to see the borough course said of this hole: "They should take away some of those trees so a man could play his second straight for the pin." By bringing the tee out, the club officials have accomplished the same result—that of permitting the player to "get on" in two. The addition of traps and extra length to the other holes will make them harder tests for perfect golf. A nine-hole course with championship qualities is what the borough links will be when all the changes are made.

• • • • • •

When it is considered how successfully the City Baseball League weathered its stormy first year, there doesn't seem to be a doubt that this year, begun under such pacific conditions, can help but be a record breaker. The difference in the atmosphere which envelops the league now from what it was a year ago is marvelous. At the start the spirit of strife, off the field as well as on, ruled, but before the summer was over this was changed to co-operation and better understanding. And the clubs are beginning their second second where they left off the first—with the fixed purpose of having some good fun, keen competition, and a business-like league without any internal dissension. And unless all signs fail, they will succeed.

• • • • • •

Fame is thrust upon some men for unusual reasons. One gets it for being at once a lawyer and a gentleman, a concurrence apparently not irreconcilable.

• • • • • •

The trout season opened Saturday, but as that was April Fool's Day, the suckers were biting better.

• • • • • •

McGraw praises Cobb.—Headline.

"Jahn" might as well paint the lily white.

U. S. REVOLVER MEET.

The annual indoor championships of the United States Revolver Association will be held in the rifle range of the Seventy-first Regiment Armory, in New York, on the evening of April 13, 14, 15 and 16, at 8 o'clock. There will be matches for the revolver championship, pistol championship, pocket revolver championship, revolver handicap, pistol handicap and a novice match. These matches are open to everyone and are being contested all over the country during the week, April 8 to 16., the targets being forwarded to headquarters and there scored. The New York police won third place in the match last year, and have been practising diligently with the expectation of landing first honors.

ROUSCH SURE OF JOB.

New Orleans, La., April 45.—Edward Rousch, of the New York Giants, firmly established himself yesterday as a fixture on the regular team. It was his sterling defensive work in right field that held the local club down in their scoring, and it was his timely single in the ninth inning that sent home Benny Kauff with the run that won the game. The score was a tie at four runs at the time, the final result being New York, 5; New Orleans, 4.

OTHER BASEBALL RESULTS.

Philadelphia (A. A.), 5; Charleston (S. L.), 1.

Detroit (A L.), 11; Oklahoma City (W. A.), 0.

Cincinnati (N. L), 12; Columbus (A A.), 4.

Pittsburgh (N. L.), 4; Memphis (S. A), 4.

Boston (N. L), 7; Richmond (I L.), 5.

West Virginia Wesleyan, 8; Washington and Lee, 7.

EASTERN BOTTLING CO.
2ND ST. AND CENTRAL AVE., PLAINFIELD, N.J.
A WELL-STOCKED WINE CELLAR means buying from those who make a study of vintages and who give you the benefit of this selection at all prices. We supply WINES WHISKIES CORDIALS that are bound to give satisfaction. Even our lowest-priced goods are the right brands, of the right years.
BALLANTINE'S FAMOUS BOTTLED ALES that sparkle with quality and savor of flavor.
Tel. Plainfield 190 for price list.

DEFIANCE TIRES
Guaranteed 4,000 Miles.
30x3 ..... $9.90
30x3½ $12.75
33x3½ $14.75
34x4 ..... $21.35
Liberal Discount for Cash.
MARTIN AUTOMOBILE CO.
Phone 130. 304-312 Park Ave.

HELPING TO WIN CHINA FOR CHRIST

Miss Jennie Hughes, Missionary, Tells of the Great Progress of Mission Work.

RE EXPERIENCE

Interesting Speaker is Heard by Large Congregation in the Methodist Church, of Westfield—Appeals for Aid.

Miss Jennie Hughes, who has been a missionary in China under the direction of the Methodist church, and who is now home on a furlough, occupied the pulpit of the Methodist church, Westfield, on Sunday, when many Plainfielders, who know of her great work, were attracted to hear her. In her address she brought the latest information from China regarding the mission work. She said:

"It was not until I became a foreign missionary that I learned to interpret more clearly many of the scenes in the life of our Christ. Jesus, you know, was born in the Orient and lived in the Orient. I will bring you a little glimpse of the life of Jesus.

"Jesus had been preaching and ministering to the people all day long and at evening time, feeling weary, went to the home of Peter and Andrew, where he found a woman needing His help. It was a woman suffering with a fever. He stretched forth His hand and healed her, and she arose and ministered to them. News of this miracle spread all over. There was a tremendous stir in that town that night. The people gathered in crowds from all parts of the town at Peter's door that they might see Jesus, but there was no room in that little home. The inside room wouldn't hold the crowd. Jesus must have stood in the doorway.

"That is China today. China, which in the past has had its doors closed. There isn't a man or woman here who doesn't know the cause of the anti-foreign feeling in China. Nations have come in to steal territory, and England has forced opium upon her. The missionaries have had to pay for what the people who weren't missionaries have done. You hear today of the mass movements in India. You haven't heard of anything of that kind in China. But, oh, I come to you today to bring to you the message that there isn't a part of that wonderful land, from the conservative to the lowly, that is not wide awake.

"Wherever Jesus Christ today is held before the people we find not a handful in the church, we find literally the whole city gathered at the door. I can prove it to you this morning. I can tell you what I have witnessed the past few years. There isn't a church in China that isn't crowded to overflowing with heart-hungry, soul-starved men and women that they may listen to the gospel of love.

"For the past three years we haven't asked for a dollar for the church in Kiukiang. We have seen every Thursday night 800 people attending the week-day prayer meeting service, and Sunday mornings during the past two years I have had to do the hardest thing, and that is to stand at the church door, at the request of the pastor, to keep out the crowds and to take the key from my pocket and lock the door because we no longer could accommodate the throngs. They have caught the great vision of what the gospel can give them. No church is large enough to accommodate them.

"I am going to churches Sunday after Sunday with the empty seats. They are asking to come to our Christ over in China, and we are not taking care of them. We have waited so long for this day to come. You have waited and you have prayed for it when you pray 'Thy Kingdom come.' To win China for Jesus Christ is to take one-quarter of the world's population and mold it for Jesus Christ. I could take up the whole time to tell you what the church is doing in China.

"One afternoon I stood under the great historic camphor tree. Some of you have been interested and read the story of the Boxer uprising in 1900. It was the men and the women, the boys and the girls who laid down their lives. It was under that camphor tree where they lined up the Christians. There under that camphor tree they tested these Christians, the Boxers standing with their daggers upraised. All they asked was that the Christians put their foot on the cross and their lives would be safe. The mutilated bodies told the tale. The story tells us of 42,000 Christians in North China who gave their lives for Christ.

"Oh, say, Christian man and woman, would you have stood the test for Christ? Yet there are men and women in our churches in these days who say they don't believe in foreign missions and why we should send missionaries when there is so much work here to be done.

"The following day, after I stood under that tree and read the tablet erected there, which says 'Lest We Forget,' in memory of those martyrs, I went around to the Methodist church. It was the day of prayer set aside for the Chinese Christians—1,800 Christians on their knees from 9:00 until 4:00 praying that the Prince of Peace would come to poor, war-stricken Europe. They had gathered at the door in adoration of Him.

"Dr. Mary Stone is China's greatest woman. She is in a province with 9,000,000 people. If you could live in China, if you understood the conditions in that land where there are no hospitals or clinics, and where there is no principal of serving others. Where did it come from? Did it not come from the Man of Galilee, leaving us an example that we should thus serve one another.

"There are no doctors where Jesus Christ isn't known. Today, because Jesus Christ stands at the door of the hospitals, men and women have relief for their sufferings—not alone ministering to their sufferings, but there they catch a glimpse of the Christ. Any morning you will see 200 or 300 people waiting to come into the hospital. You can't comprehend it, but Dr. Mary Stone, the one doctor, is able, with her own department, to attend to each one of the 200 or 300 people, for divine health and strength is given her.

"Just outside of that hospital, do you know, I have seen a Chinese woman, with her tender, sensitive nature, covered with dust, with hands torn and bleeding. She had dragged herself a three or five days' journey to get to the only hospital, the only doctor, nobody to pay the way. There she is, and if you could see the consecrated nurses of Dr. Stone. Here a bath is given her and a good bed; then she looks around her amazed, and drawing timidly the hand of the doctor, she looks up into her face and sayss 'Oh, tell me, why do you do this? What do you do it for? You are beter to me than my own,' and she says, 'we do it for Jesus' sake.' When the Gospel is given her, her heart opens to receive it. Can't you understand the story? That woman afterwards goes back to tell the story, and that isn't the end of it—it is only the beginning. There are places where schools have been opened through just one woman like this. I just talk here but preach over on the other side, for they say that all preach over there.

"I was asked to preach in the Confucian Temple, for it holds so many more people. I stood on a bamboo chair, and throngs of people—2,000 or 3,000—were there to listen to the story.

"In one of the most western cities on the Yangtze River there was a woman who had been converted and wanted to show publicly she had taken Jesus as her Saviour, so asked me to come and witness the burning of her idols. We stood together, her hand in mine as they went up in smoke, and sang, 'Praise God From Whom All Blessings Flow.'

"Last year alone Dr. Stone treated 24,000 people in that one hospital. It meant 24,000 to go back to the interior, where we haven't yet gone, to witness for Christ.

"I want to tell you some of the ways the call is coming from the interior districts, and unless the church does bigger things, I tell you it is going to be a long, long time before the interior sections have their call answered.

"My friends send me clippings about the war, trouble in Mexico, etc., and I have to smile, for I hear about all these things just as soon as they do over here, for we have the associated news of the whole world over there. The newspaper has gone everywhere. The railway is being extended, the telegraph has come into these interior districts. They come faster than the church of Jesus Christ. China is going faster than the fastest, enthusiastic missionaries today.

"They are having uprisings in the interior. They say, if you will only send us a Christian pastor, give us a Christian school, it will do what it has done in the districts where the Christian school has been established.

"Christian man and woman, you men of the business world, I wish I could change laces with you—let you be in mine of the Christian training school for 24 hours and meet there face to face the tremendous appeals. I wish you could go along that new railway that I did once. We first went on wheelbarrows into the interior. For nine or ten years I have been the evangelist for 5,000,000 people over on the other side. I went out on that district with several young women into Confucianist and Buddhist temples, telling the story of love.

"Young women ready to testify, 'Once I was blind, but now I can see,' and the crowds would look on their faces and say they wanted Christ then in their lives. We went from one city to another. The next day we decided to spend in this way. As we came back we opened the car windows while we waited at the stations, and while the people poured into the station we talked to them, so we had quite an audience outside of our windows, and I remember, after finishing talking to the groups of people, to listen to what Dr. Stone was saying: 'Now, you won't forget there is a Heavenly Father who loves you. Remember that He is everywhere.' There was an old man, a farmer, standing there, with blue cotton clothes, carrying a heavy load of rice. Dr. Stone's words reached that man's ears, and he said, 'say, say, can't you tell me where I can find someone who will tell me more about this Christ?' I told him that they would send someone some day. He called back, 'When?'

"Christians, it is for you to answer that question. It is the cry of the official body. There are plenty of men and women today eager to come to school as preachers, nurses and Bible women. It is the call of the church of Christ to send lives into China for the training of the Christians there.

"My time is up now, but I want to appeal to you first of all for lives. Christians of this church, I wonder if there is a young woman who is staying at home and having a good time while they are waiting out yonder for the gospel of love. I appeal for lives. I appeal to you of this church. Won't you stand back of us? How few churches that I go into where they pray for the missionaries. Won't you pray for us? Will you this morning give as God has given to you? Will you realize as you do give that you are giving not to a human agency, but to support the work of Jesus Christ?"

DON'T GIVE UP.

Discouraged Citizens Will Find Comfort in the Experience of a Plainfield Man.

Experience is the modern instructor.

Profit by the experience of others.

It may save your life.

The experience of friends and neighbors.

The testimony of Plainfield people

Will bring renewed encouragement.

Here is a case in point:

Albert Naylor, musician, 256 East Second street, Plainfield, says: "Several years ago I suffered from an ache in the small of my back and sharp pains when stooping or lifting. I took Doan's Kidney Pills, as I was told they were good for such trouble, and by the time I had finished two boxes I was feeling better in every way. I have often recommended Doan's Kidney Pills to people I have heard complaining of kidney trouble."

Price 50c, at all dealers. Don't simply ask for a kidney remedy—get Doan's Kidney Pills—the same that Mr. Naylor had. Foster-Milburn Co., Props., Buffalo, N. Y.—Adv

FUNERAL OF MRS. STAFFORD HELD AT NEWTONVILLE, MASS.

The funeral of Mrs. May Sebring Stafford, a former Plainfielder and wife of James A. Stafford, of Newtonville, Mass., whose death occurred at the latter place Saturday, was held yesterday afternoon at her late home and the interment took place in the cemetery at Newtonville. Mrs. Stafford was well-known in this city and news of her death was received with much regret by all who knew her. Beside her husband, she is survived by a son and two daughters. She also leaves her father, William H. Sebring, of Dover Plains, N. Y., a former resident of Plainfield; two brothers, R. Edwood Sebring, of Newtonville, Mass., and William H. Sebring, Jr., of North Plainfield; and two uncles, Sheriff Charles P. Sebring and Edward H. Sebring, of North Plainfield.

101 PATIENTS WERE UNDER TREATMENT ON MARCH 31

Dr. J. F. Runnels, superintendent of Bonnie Burn Sanitorium, reports that on March 1 last there were present in the institution 106 patients—73 men and 33 women. During the month, ten patients were admitted—6 men and 4 women. The largest number present during the month was 106; smallest number, 101; and on March 31 there were 101 patients—68 men and 33 women. The daily average was 103.4. The following is the table of condition on admission of the ten patients entering during the month.

	Men	Women	Total
Incipient	0	1	1
Mod. Advanced..	1	1	2
Far Advanced....	5	2	7
Totals	6	4	10

John E. Runnels, Supt.

APRIL 5 IN HISTORY.

1790—Constitution of the Hibernian Society was adopted in Philadelphia.

1795—Treaty of peace signed at Basle, Switzerland, by France and Prussia.

1806—Embargo laid in England on all Prussian vessels.

1811—Christophe, King of Haiti, established an hereditary nobility.

1814—Bonaparte abdicated and selected Elba for his future residence.

1832—Ratification of treaties of commerce, navigation and boundaries between United States and Mexico.

1876—State of siege in Paris, which had lasted five years, raised by decree.

1914—Liquor banned from United States Navy by Secretary Daniels.

1915—THE WAR.

Germany declares justification in Frye case, but expresses willingness to pay.

General Sir John Nixon takes command of expedition to Mesopotamia.

Allies renew attack on Smyrna.

German town of Warmbad, Southwest Agrica, occupied by General Botha.

The Sun Test.

A piece of every piece of cloth we buy is exposed to sun and rain for ten days.

If it fades—we don't accept the goods.

The Alkali Test.

A piece of every piece of cloth we buy is dissolved in a solution of caustic potash.

If there's the slightest cotton residue—we don't accept the goods.

These are the tests we adhere to to-day as rigidly as at any time in the past thirty years.

Thus is our standard of "all-wool and fast-color" maintained.

Spring suits and overcoats in generous variety in our stores to-day.

For men and boys.

ROGERS PEET COMPANY

Broadway at 13th St. | "The Four Corners" | Broadway at 34th St.

Broadway at Warren | | Fifth Ave. at 41st St.

New York City.

B. Altman & Co.

Women's Ready-to-wear Department (Third Floor)

Women's Separate Skirts

in taffetas, mohairs, checked velours, serges, and corduroys.

The latest spring modes in Separate Skirts, including the new jet-trimmed effects, are shown in this collection at moderate prices.

An Extraordinary Offering for to-morrow (Thursday) will consist of

TAILORED SKIRTS

made of striped, checked or plaid wool serge, or of plain or striped mohair, at

$3.90

Fifth Avenue - Madison Avenue

34th and 35th Streets New York

WIRE YOUR HOUSE

A home that is without electrical service is without many of the modern household conveniences.

So many things about the house can be done better with the help of electricity that the lack of it is a positive disadvantage.

The truth of this statement is demonstrated by the fact that no dwellings of any pretension are erected nowadays without being wired for electricity.

So that it is only the older houses that are without electrical service—those houses which were constructed before the use of electricity became so general.

And yet even these older homes, comfortable as they are in other respects, need not be without the advantages that electricity affords, but to make these advantages available the houses must, first of all, be wired.

It is not difficult to wire an old house. Nor is the job expensive.

Experienced mechanics can install a wiring system without marring the walls or floors and without seriously interfering with the household routine.

Such work is being done every week-day to the complete satisfaction of the house owners and every house so improved is increased in value far beyond the cost of the work. As a home it affords more comforts and conveniences, and as a renting proposition it offers an added attraction to prospective tenants and commands a higher rental.

This is "Wire-Your-House-Month," and a number of responsible electrical contractors have agreed to make special low rates for the wiring of houses during the month.

The opportunity afforded owners to have their houses modernized is an excellent one and many are taking advantage of it, realizing that electrical service in the home has come to be regarded as a necessity.

With electric current the house work can be made much easier, as electricity can be utilized for washing, ironing, sweeping, cooking and a dozen other things besides lighting. It practically acts as a servant that is always ready for work and never takes a day off.

It is convenient. It is not expensive. It should be in every home. Is your house wired?

PUBLIC SERVICE ELECTRIC COMPANY

READY AIDS FOR THE SPRING HOUSE CLEANING

Housewives will soon be "tearing up" and then comes the time when she will see the need for improvement in her home.

The cost is surprisingly little when you come and see the many Ready Aids to your Spring House Cleaning at our store.

Sanitary Ordorless REFRIGERATORS

Steel and heavy stone lining in white finish. It is made in the best possible manner. A real ice saver with many new features. The best refrigerator for your family's use. All sizes in stock ..... $7.48 to $45.00

Real Felt MATTRESSES for 9.98

A real felt mattress made in layers. Very best quality ticking, roll edge. Full weight and a marvel of strength and durability; special $9.98

Get OUR ESTIMATE on Your AWNINGS and SHADES

New Rugs

To fit all rooms, in neat patterns of newest colorings; only standard makes that wear so well; also light in weight.

9x12 ..... $5.98
9x12 ..... $7.48
9x12 ..... $9.48

Linoleum Bargains

Clean, bright and sanitary. The good heavy kind that wears so well. Neat large and small wood floor patterns for your kitchen.

Printed.... 49c, 59c, 69c, 79c
Inlaid. 85c, $1.00, $1.25, $1.50

Hoosier Kitchen Cabinet

Your whole kitchen at your fingers' ends is what a Hoosier means to you. More than 40 features to save you labor. Get a White Beauty this Spring.

$25.00, $29.50, $32.50.

SHIRLEY & JOHNSTON

The Quality Home Furnishers

BABCOCK BLDG. :: W. FRONT STREET

ADVERTISEMENTS

—FOR—

NEW YORK HERALD, WORLD, TIMES, SUN, JOURNAL TELEGRAM, AMERICAN. BROOKLYN EAGLE, GLOBE

—AND—

NEWARK EVENING NEWS

RECEIVED AT REGULAR OFFICE RATES.

PLAINFIELD DAILY PRESS

No Telephone Orders. Cash Must Accompany Copy.

EXPERT TREE DOCTOR

Trimming, Spraying, Filling Cavities, and Curing Tree Diseases Scientifically.

Trees Removed and Re-Set

J. P. COSTELLO

17 MANNING AVENUE.

Phone 879.

WINS GOLD PRIZE

PLAINFIELD MAN'S CHICKENS WIN $50.00.

One of our customers, Mr. Otto Stapf, of 860 Clinton avenue, has recently won the $50.00 Gold Prize for this State offered by The Park & Pollard Co., for record from chickens fed entirely on Park & Pollard Feeds. On 73 birds Mr. Stapf made a profit of $278.85, or $3.82 per head. Call at our store for further particulars.

You can do just as well if you follow the Park & Pollard Year Book and Feeding Chart and use their feeds.

Let us get you started right by taking your order today for some of this truly wonderful feed.

JOSEPH HARRIGAN

NONE BUT THE BEST 40 Somerset St. | COAL, GRAIN. 929 South Ave.

PLAINFIELD, N. J. 4 1 6

THE CLANG OF THE ENGINES

hoarse shouts, the sound of running feet. You awake with a start, terror gripping at your heart at the thought of losing your home. And then you remember that you are insured with the Martin Co. Agency and fear vanishes, for your loss will be made good immediately.

FREDERICK A. MARTIN CO.

(Successor to Elston M. French and J. C. Pope & Co. Insurance Agency)

171 NORTH AVENUE Telephone 2204

Insurance Mortgages Real Estate

The Oldest Insurance Agency in This City.

THE PLAINFIELD DAILY PRESS

is constantly seeking new features of local and general interest that will command the attention of its readers. It prints daily many exclusive articles and syndicate offerings which appear in no other paper in its territory. Included among these are

Saturday Contributed Editorial, a feature unique with this newspaper in the State of New Jersey. These editorials are from the pens of well known citizens of Plainfield, or persons identified with local interests, and cover a wide range of subjects, the writers being urged to express their own views, whether they agree with the policy of this newspaper or not.

Mothers' Column, prepared by a committee from the Plainfield Mothers' Association, containing valuable hints on matters which are of especial interest to the home.

Building Page on Saturdays, containing a review of all the activities of the week, and articles about proposed new work to be done in Plainfield and vicinity.

Scoop, The Cub Reporter, a strip comic which has been running continuously for over four years, and getting more amusing every day.

Daddy's Bedtime Story, a feature for the children which has no equal in its class.

Mrs. Leonard's Article, of particular interest to the women readers.

Cartoons by one of the best known artists in the country.

W. C. T. U. Column, conducted by the Plainfield branch of this work, and detailing activities of the fight being made by this and allied organizations throughout the country.

And last but not least

Advertisements of every up-to-date and progressive store in Plainfield, Newark and New York.

All of these and many other features are to be found each week in the various issues of the

PLAINFIELD DAILY PRESS.

THE PRESS' SPECIAL OFFER TO PLAINFIELD

THIS is one of our big achievements, of which we are justly proud. Every reader of this paper—yes, every family in the city and in its environments—can this year enjoy either of these two nationally famous magazines, or both of them, with this paper, for but little more than the price of the paper alone. These two great magazines with approximately 1,500,000 subscribers, are known and loved the whole country over. At 15 cents a copy, $1.80 a year—$3.60 for the two, purchased by the month—they are unquestioned leaders in their respective fields.

How We Did It

We went to the publishers of these magazines and told them about this city. How its population has increased! How its wealth has increased! How its trade has increased! How its bank clearings have increased! We showed them how desirable it was for them, and for their advertisers, that they should have a large circulation here! Then we showed them how this paper was the one paper in this city to make this offer, and how we knew that the citizens of this city would welcome this opportunity enthusiastically.

Woman's Home Companion

Splendid Serial Novels Woman's Home Companion is famous for the excellence of its fiction, particularly its full-length serial novels. There will be at least four novels this year, by Margaret Deland, Fannie Heaslip Lea, and others of equal power. Hundreds of thousands will later pay $1.50 each for them, when they are published in book form, but readers of Woman's Home Companion will have had them *first*.

Fifty Splendid Short Stories By distinguished authors whose work you are always eager to read, will fill the pages of the Companion. Mary E. Wilkins Freeman, William J. Burns (the great detective), Zona Gale, Mary Heaton Vorse, Juliet Wilbor Tompkins, Grace S. Richmond—these are only a few of the popular favorites whose stories will appear during the year.

The Finer Things of Life Inspiration, ideals, culture, the things that lift us above the commonplace and the monotony of living—these have an important place in the program for 1916. The Rev. Dr. Charles E. Jefferson has prepared a series of intimate sermons for the Companion family on the duties and privileges of family life and the real meaning of family ties.

Laura Spencer Porter will help those who love pictures and want to know the best. Anne Bryan McCall, in The Tower Room, will continue her popular department for girls.

The New Fashions The new ideas, the chic touches that distinguish the smartly dressed woman of Fifth Avenue will always be found first in the Companion. Grace Margaret Gould, the Companion Fashion Editor, keeps her readers in constant touch with the great creators of fashion in Paris and New York.

For the Little People The Cherubs are coming! The cunningest, funniest little people you ever saw—drawn and versified by Olive Rush. Also stories, puzzles and prizes, plays for school and nursery, plans for kites, aeroplanes and boats, doll dressmaking lessons—all kinds of things to interest and amuse the little Companion readers.

Helpful, Home Departments The Companion is famous for its practical departments. Every month it offers new ideas for cooking, for serving, for entertaining, for fancy work. Hundreds of ideas every month! Practical, really helpful ideas. Companion readers find these departments most valuable.

The American Magazine

aims to be, and is, a magazine for the whole family to share, each with the other—full of the new things, the interesting things, this month, next month, every month!

George Ade
William Allen White
Ellis Parker Butler
David Grayson
Ida Tarbell
John Sharp Williams
Ray Stannard Baker
Hough Fullerton
Stephen Leacock
John Taintor Foote
Walter Pritchard Eaton
James Montgomery Flagg

These, and scores of other favorites, will contribute the timely and interesting articles, the stories, the striking illustrations, the departments. You will find The American Magazine always full of the things you are interested in; the things you want to read about.

The Effect of the War on America New industries have been created; old industries have been given new life; new cities have sprung up full sized in a month; men have become millionaires over night—these are some of the effects of the war on America. These articles tell a wonderful story of problems met, difficulties overcome, and successful achievement. They give a splendid, true picture of the war industries, the war fortunes, and the men that made them.

Being Better Business Men An intensely interesting series of practical, fact-bottom articles about the Retail Business, Real Estate, Advertising, Selling, and other important lines of business. Other articles for young men will take up the problems of young men—going into business in his own town; going into business with his father; going to the large city. It will be a very interesting and really valuable series.

Stories—Short and Long There is always a generous measure of stories in The American Magazine. Stories of city life; of country life; home stories; dog stories; love stories and adventure stories—a real feast of fiction. Important, too, no suggestive or unclean story has ever found its way into The American Magazine. Its stories are wholesome and cleverly told, that the whole family can, and does, enjoy.

The Big Saving

If you bought either of these magazines by the month you would pay fifteen cents for it. If you bought both of them you would pay thirty cents. One magazine purchased this way for the year would cost you $1.80. Both magazines $3.60. Our plan will give you the magazines each month by mail at your home, promptly on publication date for but a few cents more than this paper alone would cost. It is a big, big saving in convenience and in money.

HERE IS THE OFFER.

THE PLAINFIELD DAILY PRESS AND ONE MAGAZINE FOR 11 CENTS A WEEK

OR

ALL THREE FOR 12 CENTS A WEEK

SIGN THE COUPON OR 'PHONE, we will be glad to explain the details of our wonderful offer to you.

PLAINFIELD DAILY PRESS:

Please tell me your special plan for securing the PLAINFIELD DAILY PRESS, WOMAN'S HOME COMPANION AND AMERICAN MAGAZINE, all three for 12 cents a week.

NAME .....

Address .....

City ..... State .....

Send this coupon today to The Press

SCOOP THE CUB REPORTER — GOSH! DOESN'T AN APRIL SHOWER FEEL GOOD? — BY "HOP"

Mono Storage
Warehouse
North Avenue
Opp. Freight House
125 East Front Street

If you're going to move about May 1st you had better make your arrangements NOW with us for usually we have a capacity business about this time.

It's during this RUSH PERIOD when the downright excellence of our MOVING SERVICE stands out clearly—for our work is never careless, rough or rushed—it's the kind that's really prompt and careful.

Splendid equipment — expert help—moderate rates.

HAND'S EXPRESS CO.

ORGANIZED 1864.

THE
FIRST NATIONAL BANK OF PLAINFIELD

A COMMERCIAL BANK WITH SAVINGS and SAFE DEPOSIT DEPARTMENTS

FOUR PER CENT INTEREST PAID ON SAVINGS ACCOUNTS

AUCTIONEERS.

THE LEADING
AUCTIONEERS
W. A. SCHORB & CO.
Also Dealers in Second Hand Furniture—Bought and Sold.
120 Madison Av., Jackson Bldg.
Telephone 2296.

ROBT. MURRAY'S Auction Rooms
and
Storage Ware Rooms
326 to 330 West Front Street,
Corner Grove
Large and small rooms. Household Furniture, Trunks, etc., at very low rates.
Phone 666.

All Seasonable
PLANTS AND CUT FLOWERS
Floral Design Work a Specialty.
Chas. L. Stanley
Store 159 E. Front St. Tel. 928.
Greenhouses and Nurseries, 1126 South Ave. Tel. 331.

Carnations
a Specialty
FORRISTEL NURSERY
Successor to
BELLEVIEW AVE. NURSERY CO.
W. H. Forristel, Manager.
Tel. 1349.

—Going to build? See Saturday's Press.

Classified Advertisements for insertion in the Plainfield Daily Press can be filed with the following authorized agents at regular office rates:

SCOTCH PLAINS.
H. C. Flannery, Park Avenue, (Phone 1478-W.)

FANWOOD
Walter VanHosen, North Ave., (Phone 1227)

SOUTH PLAINFIELD
P. F. Kaine (Phone 2082-M-2)

DUNELLEN
Robert Bogardus, New Market Road. (Phone 2808-W)

HIGH CLASS MONUMENTAL WORK
Of Every Description
JOHN J. BROWN
Successor to Brown and Gillespie
Fourth and Richmond Streets
Telephone 140.

STAMP and COUPON EXCHANGE
Beautiful presents given in exchange for all kinds of Trading Stamps, Soap Wrappers, Milk Labels, Tobacco Tags, United Coupons.
We also buy, sell or exchange for stamps and all kinds of coupons.
207 North Avenue.
Opposite R. R. Depot.

L. L. MANNING & SON
STEAM GRANITE WORKS
Corner Central Ave. and West Front St
Opp. First Baptist Church. 'Phone 338-J

Estab. 1868 Tel. 2354
J. J. & C. A. HIGGINS
UNDERTAKERS.
Private Funeral Chapel
109-111 West Fourth Street
Auto Cortege for Long Distance.

A. M. RUNYON & SON,
UNDERTAKERS
402 Park Ave. Telephone No. 40
Office open day and night.
Office of Hillside Cemetery.
New York Office 14 East 39th Street
Telephone Call 3341 Murray Hill
New York Embalmers' License 4699
New York State Registered License Undertakers No. 315.

T. A. MOORE
UNDERTAKER
612 E Sixth St.
Tel. 741-R

Established 1872.
P. CASEY & SON,
Undertakers and Embalmers.
Office 100 North Ave | Telephone 2591 | Residence 417 W. 3rd St
N Y Office, 10 E. 22nd St. Tel. 2094 Gramercy

—Until you have canvassed the readers of this newspaper on the matter, do not decide whether or not this may be a "poor time to sell" that property.

CLASSIFIED ADVERTISEMENTS

The Stepping Stones to Opportunity
Where Small Ads. Bring Big Results
The Public Eye is on This Page

WHEN ANSWERING WANT ADS., MENTION THE *PRESS*

Phone 3000 :: :: :: :: We Do The Rest

CLASSIFIED RATES.

One cent a word first insertion, one-half a cent a word thereafter. Fifty cents a line for one month. Double charge for Capitals. Minimum 10 cents. No display or black face type used.

The Plainfield Daily Press cannot give information regarding advertisements for which answers are to be sent care of the Press. Persons replying must furnish answers as stated in advertisement.

CULVER M'WILLIAAM WEDS MISS ELEANOR A. NASH

Rye, N. Y., April 5.—At Ramaqua, the home of Mr. and Mrs. Edmund S. Nash, on the Post road, yesterday afternoon, their daughter, Miss Eleanor Arnett Nash, was married to Culver McWilliam, formerly of Somerville, but now of New York. The Rev. Richard Townsend Henshaw, rector of Christ church, Rye, and the Rev. Francis A. Brown, of Savannah, Ga., officiated.

The ceremony was performed at the rear of the entrance hall to the house of Mr. and Mrs. Nash amid palms and lilies. The bride's attendant was her sister, Mrs. Douglas Gorman, of Baltimore, Md. The best man was Edward Witherall Nash, brother of the bride.

The bride wore white tulle, trimmed with old Brussels lace. She carried white hyacinths. Her attendant wore white tulle with white Leghorn hat to match and had a corsage bouquet of Killarney roses and forget-me-nots.

After a trip which will take Mr. and Mrs. McWilliam about half way around the world they will return to Rye to live. Mr. McWilliam is well known in this vicinity, being a member of an old Somerset county family.

WHIST PARTY A SUCCESS.

The whist party given by the Hebrew Ladies' Benevolent Society in the Y. M. H. A. rooms last night, was a success from a social and financial standpoint. The proceeds of the affair will aggregate a substantial sum for the Hebrew school fund. Handsome and useful gifts were awarded the winners of the playing last night. Refreshments were served in conclusion.

—That funny fellow Scoop is on the classified page.

—Among the readers of this newspaper's classified columns are possible buyers for any desirable real estate in this city.

DIED.

CLARK—Entered into rest on April 3, 1916, Anita, beloved daughter of William Minott and Clara Allen Clark, aged seventeen months.

Funeral at the residence of her parents, 210 West Eighth street, on Thursday, April 6, at 11 a. m. 4 4 2

HELP WANTED—MALE.

FIRST CLASS experienced grocery clerk; solicit and deliver; state age, experience and salary desired; references required. Address Grocery, care Press. 4 3 tf

STRONG boy, 16 years or older, wanted to learn sterotyper's trade. Apply Daily Press office. 4 5 tf

BOY wanted; permanent position. Bonn's millinery store, 160 East Front street. 4 3 3

WANTED—Useful man who understands lawns. Apply evenings after 8, 1106 Park avenue. 4 3 tf

WOOD CHOPPERS; to clear out several acres of woodland; pay labor cash by cord measure; immediate. Groszmann, Johnston's Drive, North Plainfield, N. J. 3 28 6

MESSENGER boy, 16 years old, with bicycle; salary $25 monthly; excellent opportunity for bright boy. Western Union. 3 17 tf

SITUATION WANTED—FEMALE.

WANTED—Situation with small refined family to take care of vegetable garden, also skillful in use of carpenter's tools, April 15 to November; satisfactory references. H. C. M., care of 21 E. Michigan avenue, Atlantic City, N. J. 4 1 2 s-w

CHANCE FOR PRESS ADVERTISERS TO ATTRACT THE ATTENTION OF THE ENTIRE COUNTY.

As the result of an agreement between the Plainfield Daily Press and the Elizabeth Evening Times any advertiser placing a classified ad in the Press may have that same ad inserted in the Elizabeth Evening Times upon the payment of one-half more than is charged for the Daily Press insertion alone. Thus, if an advertisement in the Daily Press costs forty cents, the same advertisement may be placed in the Elizabeth paper for an additional twenty cents.

The Elizabeth Evening Times has a circulation of 9,000 and is widely distributed throughout Union County. Thus if an advertiser places his advertisement in the Plainfield Daily Press and Elizabeth Evening Times he places it before the eyes of thousands of readers at a very small cost.

Most advertisers welcome the opportunity to attract the attention of the whole county to their offerings and with the co-operation of the Elizabeth Evening Times the Plainfield Daily Press is now able to make this possible. The Elizabeth Evening Times has earned a reputation for itself as an advertising medium, especially along the classified line, and it is a well known fact that its influence extends into other counties besides Union.

HELP WANTED—FEMALE.

WANTED—EXPERIENCED OPERATORS ON BUTTON AND BUTTONHOLE MACHINES; ALSO A FEW GIRLS ON ZIG-ZAG MACHINES. NAT LEVY & CO., 339 WATCHUNG AVENUE. 3 14 tf

WANTED — OPERATORS; ALSO LEARNERS; PAID WHILE LEARNING; STEADY WORK ALL THE YEAR. SCHILLER BROS., 320 WEST FRONT ST. 4 5 4

LADIES—A fascinating home business; tinting postcards, pictures, etc.; spare time; make $5-$12 weekly, no canvassing; samples 10c; particulars free. Artint 654 K, 130 Manhattan St., New York.

WANTED—Capable good plain cook. Apply evenings, 110 Rockview avenue; references required. 4 4 3

GIRLS WANTED—Experienced operators on Singer machines; also learners; we pay good wages; steady work. 318 West Front street, top floor. Weiser. 4 3 6

WANTED—Chambermaid and laundress. 88 Mercer avenue; telephone 2057. 4 3 3

OPERATORS; EXPERIENCED. NAT LEVY & CO., 339 WATCHUNG AVENUE. 1 3 tf

ROOMS AND BOARD.

104 EAST NINTH STREET—A few choice rooms, double and single, connecting or separate, with first class board. 4 5 2

APARTMENTS with private bath; also single room. 312 East Seventh street. 7 16 tf

FURNISHED rooms, all improvements, pleasant, quiet home. 407 Central avenue; 'Phone 2478-J. 4 1 1mo

THE WALDORF—134 Crescent avenue—Double and single rooms, with board. 3 16 1mo

FOR SALE OR TO LET.

FARM for sale or rent, 30 acres land, good house and outbuildings; located 1½ miles from Clinton Avenue station, Plainfield. Apply, J. T. Vail, Plainfield. 1 8 tf

ATTRACTIVE, modern, hollowtile residence, 915 West Sixth street, Plainfield; excellent locality, near station, schools and trolley; nine rooms, all improvements; sleeping porch; large lot. For sale on reasonable terms or rentable at $42.50 monthly, Edward C. Lunt, 92 Liberty street, New York, or your own broker. 3 9 1mo

FOR SALE OR RENT—Large 14-room house, hardwood floors throughout, 2 bathrooms and lavatory, 5 open fireplaces, hot water heat, fine decorations, 2 acres of land with fine lawns, trees and shrubbery, large garden and hennery, large stable or garage. An ideal property for one desiring comforts of a country residence within the city. Situate corner Grant and Sherman avenues. Apply to William A. Coddington, Stirling Building, Plainfield. 3 18 tf

FOR SALE OR RENT—107-109 West Seventh street; large double house, 14 rooms to each side, all modern improvements; can be thrown into one. Located in one of the best neighborhoods in the city, just off Park avenue. Can be adapted to large boarding-house or private school with few alterations. Apply to William A. Coddington, Stirling Building, Plainfield. 3 18 tf

FOR SALE OR TO LET—Will rent for $25 to good party modern seven-room bungalow; all improvements; large piazzas, open fireplaces, fruit, large hennery, amount of ground to suit; macadam road; ten minutes to Netherwood depot. David Hand, owner, 837 Berkeley avenue. 4 5 3

FOR SALE OR RENT—12 acre farm, new house, barn; some few apple trees. Address Mrs. Adam Wolack, R. F. D. No. 1, Plainfield, N. J. 3 20 12

SALE OR RENT—150 East Fourth street, offices or store, rear for shop, storage, stable, garage, or any purpose. Apply William A. Coddington, Stirling Building. 3 18 tf

FOR SALE OR TO LET—Modern house, eight rooms and bath; all improvements; good location; might exchange for farm. "Owner," care Press. 3 18 tf

ATTRACTIVE, modern house, Golf avenue, near corner Woodland avenue; pleasant outlook, near trolley; eight rooms and finished garret, city water and bathroom; cemented cellar; lot 50x200, for sale on reasonable terms or rentable at $20 monthly; will repaint for desirable tenant. Edward C. Lunt, owner, 92 Liberty street, New York, or your own broker. 3 6 1mo

MONEY TO LOAN

MONEY TO LOAN on bond and mortgage. J. T. Vail. tf

MONEY TO LOAN—First mortgage security; property centrally located. L. A. Clement, attorney, Babcock building. 3 9 tf

MONEY TO LOAN on mortgage. H. R. Linbarger, 197 North avenue; 'phone 955 tf

MONEY TO LOAN on mortgage. Manning & Curtis, 106 Depot Park. tf

MONEY TO LOAN on bond and mortgage. Mulford, opposite depot. tf

HELP WANTED—MALE OR FEMALE.

WANTED—Canvassers; state experience and references; good money for right party. Address W. C., care Daily Press. 3 23 tf

FOR SALE

FOR SALE—Gas range; been used two years. 222 Somerset street. 4 3 6

SMALL chicken house and wire for sale cheap. Telephone 407-R. 4 4 5

FOR SALE—Furniture and stoves. We buy and sell household goods, cash or commission. Harrison's. Have moved to 331 West Front street, opposite Grove street. Please call. 4 3 3

FOR SALE—Cedar wood for fences, arbors, rustic work, etc. John Mobus, P. O. Box 320, City; 'Phone 2538-J. 4 1 tf

FOR SALE—Singer sewing machine; perfect condition; $20; been stored on account of death. Address Machine, care Daily Press. 4 5 2

FOR SALE—Motorcycle, Merkel, 6 H. P. twin, Rushmore lamp, Stewart's speedometer. 555 East Second street; 'Phone 650-M. 4 5 3

FOR SALE—Poultry netting and chicken coop material at lowest prices. J. D. Lotzeaux Lumber Co., Rock avenue; 'Phone 2406. 3 31 tf

FOR SALE—Second hand bicycles, from $5 up; twin cylinder Harley-Davidson motorcycle, in fine condition, including tandem, presto tank; will demonstrate; $110; Indian, with magneto, $35; Flanders (1914), $60; X twin (1914), $100. Philip Mechanik, West Front street, near Grove; Tel. 858. 3 30 6

FOR SALE—First class soil, delivered; also manure. Telephone 191-W. 3 16 1mo

FOR SALE—Single combed black Minorca and White Plymouth Rock eggs for hatching; three settings for $5; prize winning stock. 412 Mountainview terrace, Dunellen, N. J. 3 28 1mo

MISCELLANEOUS.

MURRAY'S auction rooms have removed from the Lufburrow building, corner Central avenue and West Front street, to across the street to 728 West Front street, corner of Grove, where we buy and sell everything for cash or commission. If you have anything to sell send it to Murray's auction rooms. Watch for our auction sale. R. Murray, Auctioneer, 326 West Front street. 4 5 6

WANTED—To buy, postage stamp collection; give price and full particulars. Address Stamp, care Press. 4 4 3

ATTENTION is called to people suffering with sore throat. Nagle's specific for sore throat will relieve, 25 cents bottle. Cut rate drugs. Nagle's, Front and Grove streets. 1 20 tf

J. W. PITTS, florist, 51 Leland avenue; daffodils, spireer, potted hyacinths, cut flowers and funeral work. 'Phone 2689-J. 3 14 1mo

WHY NOT brighten up your home? We have a full line of gas and electric portables, showers, domes, semi-indirects, store fixtures and gas and electric supplies, at the lowest prices in the city. Naylor & Naylor, 128 North avenue. 12 13 tf

INSURANCE—ALL BRANCHES. AGENT FOR NATIONAL SURETY CO. J. T. VAIL. tf

LOST AND FOUND.

LOST—French bull pup. Reward if returned to 69 Rockview avenue. 4 3 3

REAL ESTATE.

U. B. CRANE, Real Estate, rental specialist, moved to Trolley Station, Watchung avenue and Fourth street. 3 16 1mo

FOR RENT

HOUSE to let, 738 West Fourth street; all improvements and barn. Inquire N. Meyers, 121 Watchung avenue. 1 13 tf

FOR RENT—Five rooms, $18; also office or meeting room. Bernstein, 204 West Front street. 2 11 1mo.

TO LET—Five room apartment, all improvements; steam heat furnished. W. J. Firstbrook, 300 East Front street. 3 13 tf

TO LET—MODERN flat, East Front street; modern house, 7 rooms and bath, heat. Inquire Carl Silbert, jeweler. 3 31 tf

FOR RENT—439 West Sixth street, 10 rooms; all improvements; $35. Inquire F. J. Hubbard, 109 West Fifth street. 3 16 tf

FOR RENT—Modern dwelling, 559 Belvidere avenue, 10 large rooms and 3 bathrooms; hot water heat; parquet floors; open fireplaces. Every modern improvement and convenience. Lot 100x165. May be seen by appointment. The State Trust Company. 3 6 tf eod

FOR RENT—9 room house, 1076 Arlington avenue. Lamar Van Syckel. 1 31 eod tf

609 WATCHUNG avenue, 3 rooms and bath, for light housekeeping or office for professional man; inspection invited. H. F. Johnson, 1220 Watchung avenue; 'Phone 926-J, evenings. 4 3 tf

FOUR rooms to let. 321 Park avenue. J. Manley, storage. 4 4 tf

FOR RENT—Upper half of two-family house; improvements; immediate possession; rent $21.50. Enquire owner, 49 Brook avenue. 4 4 5

FOR RENT—House, 142 Grove street, ten rooms; all improvements; rent moderate. Inquire B. J. Shreve, 118 Grove street. 4 4 2

49 CRAIG PLACE, house, eight rooms, all improvements. Apply to H. A. Bonn, 160 East Front street, or any agent. 4 3 tf

OFFICE, 321 Park avenue—J. Manley, trucking, expressage and moving. 3 25 tf

TO LET—Five rooms and bath; all improvements. Inquire Cormick McDonough, 36 Fairview avenue. 3 30 tf

TO LET—8 room house; all improvements, on good street; $25. M. F. Gano, 315 Watchung avenue, opposite Fourth street. 3 27 tf

MOVING PICTURE OR STEREOPTICON SHEET FOR RENT, big enough for the largest hall. Apply Daily Press office. tf

FOR RENT—May 1, house 702 West Eighth street, corner Madison avenue, all improvements; 3 bath rooms; hardwood floors; in A-1 condition; hot water heat. W. F. Arnold, City National Bank. 2 3 tf

TO LET—House, 6 rooms; West End; $15 per month. J. T. Vail. 1 22 tf

STORE to rent, corner Watchung avenue and Fifth street. Apply, Neuman Brothers Co. 12 20 tf

EMPLOYMENT AGENCIES.

READ THIS—Murray's Employment Registry, 326 West Front street, near Grove, for reliable help; fees reduced, and very moderate. 'Phone 666. 2 13 tf

MRS. KELLER'S Employment Agency, 22 Somerset place, all nationalities. 'Phone 1724. tf

REAL ESTATE FOR SALE.

BUILDING lot for sale; good location. "Reasonable," care Press. 1 18 tf

FOR SALE—To settle estate; a bargain; two houses on Duer street, and one on Elm place; six rooms each. Call evenings, 717 Richmond street. 3 29 tf

LOTS for sale, Clinton terrace, Clinton avenue and West Fourth street; prices greatly reduced; easy terms to suit purchaser. Galbraith, 605 Darrow avenue. 3 30 tf

FOR SALE at bargain prices, six room house, all improvements; seven-room house, all improvements; conveniently located; easy terms to suit purchaser. Galbraith, 605 Darrow avenue. 3 30 6

INCOME property for sale; good paying investment. Address Investment, care of Press. 4 16 tf

SITUATION WANTED—MALE.

WANTED—Man wishes work by day, caring for gardens, lawns, pruning vines and bushes; furnishes own tools. Apply J. D., 27 Chatham street. 4 5 4

YOUNG man wants room and board; private family preferred. Address Z. X., care Press. 4 5 3

Acts as Agent, Custodian,

Trustee and other trust capacities.

LONELY WOMEN

Their name is legion. Widows—unmarried women who find themselves alone in the world—women who until late in life have never had to cope with business problems and whose training and environment have not adequately fitted them for the task.

To all such we offer our service, a service that is based on a sympathetic knowledge of their needs. We will care for their securities, collect their income, invest their principal, and relieve them of responsibility in countless ways suggested by our broad experience. Full information on this subject will be gladly furnished.

The Plainfield Trust Company

Resources $6,500,000.00

Harvey R. Linbarger
REAL ESTATE
INSURANCE
197 NORTH AVENUE.
Telephone 953.

SERVICE

FOR THE TRAVELER AT HOME OR ABROAD

Travelers Cheques

SAFE DEPOSIT OR STORAGE FACILITIES

THE STATE TRUST COMPANY

CAPITAL $100,000.

"IVORY" KID

The elehpant's tusk has supplied the prevailing **style motive** for the present season—ivory colored kid. A most alluring new shade that harmonizes elegantly with new spring suits.

Some distinctive styles in white calf, white buck Havana brown—

$6.00 and $7.00.

White canvas Lace Boots

$3.75 to $4.50.

Black kid vamp, white calf top, lace boot, a beauty $7.00

M. C. Van Arsdale
127 E. FRONT STREET

For Your Health's Sake Buy a Refrigerator

With a reputation. Don't be misled into buying one for looks.

Our years of experience in testing out—in selecting for your service only the best of everything in hardware, has led us to offer you the BALDWIN REFRIGERATOR as the best for 35 years.

Solid ash or oak cases, porcelain lined, sanitary, high grade, low price, coldest, dryest, sweetest built.

THAT GAS RANGE you were thinking about—come in now and let us show you the celebrated FORTUNE RANGE. Economical, convenient, hot for cooking, cool for cook.

A. M. GRIFFEN CO.

THE BEST OF EVERYTHING IN HARDWARE.
119-121-123 E. Front St., Plainfield.

Two Phones, 5—6.

ABRAMS

Korrect Shoes for the baby as well as the growing children. Our stocks are complete with new and up-to-date Spring Shoes built on scientific models.

Sole agency Dr. Posnais famous shoes, prices

85c to $3.50.

Orthopadic and Arch Support Shoes a specialty.

M. ABRAMS

The Home of Good Shoes
229-233 W. Front Street.

EVERYTHING FOR THE BUILDER, HOME OWNER

can be found in our yards, from the foundation up.

We are particularly careful in our grades and insist upon all our stock being properly seasoned. The care we use in handling and storing insures you bright, dry lumber.

If you are contemplating any kind of building we invite your inspection of our stock of

FLOORING, CEILING, SIDING, TIMBERS and SHINGLES

Come in today and let's talk it over.

We can deliver anything in the Building Material Line and we guarantee satisfaction.

J. D. Loizeaux Lumber Co.

EAST END YARD — MILL — WEST END YARD
No. Av. & Berckman St. Rock Ave. & S. 2d St. Rock Ave. nr. Front St.
Plainfield, N. J. Tel. 1776.

ORGANIZED 1868

PLAINFIELD SAVINGS BANK

PLAINFIELD, N. J.

PAID IN FULL

When you make an investment or loan, the first thing to look out for is Safety.

Start an account with us—it is always worth par and sure to be paid in full.

Accounts of $1 or more accepted.

4% INTEREST PAID
ONLY SAVINGS BANK IN PLAINFIELD

Established 1868.

CHOICE PICTURES, DAINTY MIRRORS AND UNIQUE PICTURE FRAMES.

AT

Swain's

317 W. FRONT STREET,
Plainfield, N. J.

Assortment larger than ever and prices very reasonable.

Artists' materials, Regilding, etc.

HOTELS.

HOTEL WALDORF

HENRY WINDHAM, Prop.
144 EAST FRONT STREET.
Gottfried Kruger's Extra Beer on draught. Imported Wines, Liquors and Cigars. Hotel accommodations nd private dining-room.

HOTEL SOMERSET

Newly Papered and Painted throughout. Toble Board and Rooms by Day or Week.
Piel Bros. and Kruger's Beer on draught.
W. G. FEASTER, Proprietor.
97 Somerset St. Tel. 901.

WEINMAN'S CAFE

GENERAL NEWS TICKER.
Stock quotations.
Up to the Minute.
'PHONE 1527.

AWNINGS

UPHOLSTERING
WINDOW SHADES

Frank G. Wikoff
721 W. Fourth St. Tel 1746.

B. FRANKEL & SON
Phone 2432 315 Plainfield Av.
WHOLESALE JUNK DEALERS.
Highest cash prices paid for old autos. Terms cash.

—Not many of the readers of this newspaper buy unadvertised things—either chattels or real estate.

ARRIVAL AND DEPARTURE OF MAILS AT PLAINFIELD POSTOFFICE.

NEW YORK MAILS. Arrive—5:30, 8:00, 8:40, 11:45 a. m., 1:30, 2:30, 5:00, 5:30, 8:30 p. m., 12 midnight. Close—6:30, 7:45, 10:00, 10:45 a. m., 12 noon, 2:00, 3:50, 5:45, 7:45, 9:00 p. m.
SOMERVILLE AND EASTON. Arrive—8:40, 10:45 a. m., 12:45 and 7:08 p. m. Close—6:30, 7:45 a. m., 1:30, 4:30 p. m.
PHILADELPHIA—Direct. Arrive—5:30, 8:00, 9:40, 11:45 a. m., 12:30, 2:30, 7:00 p. m. Close—6:30, 11:30 a. m., 1:30, 3:50 6:50, 9:00 p. m.
THROUGH FAST MAIL FOR EAST. Close—12 noon, 200, 3:50, 5:45 p. m.
DIRECT THROUGT FAST MAIL FOR WEST. Close—6:30, 11:30 a. m., 1:30, 5:00 and 9:00 p. m.
PENNSYLVANIA. West of Easton. Close—6:30 a. m., 1:30, 5:00, 7:00 p. m.
ELIZABETH—Direct. Arrive—5:30, 8:40 a. m., 1:30, 2:00, 5:30 p. m. Close—7:45, 10:0 a. m., 12 noon, 5:45, 9:00 p. m.
NEWARK—Direct. Arrive—5:30, 8:45 a. m., 1:30, 2:30, 5:30 p. m. Close—6:30, 7:45, 10:45 a. m., 12 noon, :00, 3:50 5:45, 9:00 p. m.
WATCHUNG. Arrive—1:00, 6:45 p. m. Close—9:00 a. m. 5:30 p. m.
WARRENVILLE. Arrive—1:00 p. m. Close—2:00 a. m.
SUNDAY MAILS. Office open from 9:30 to 10:30 a. m.

A. E. HOAGLAND, P. M.

L. MORALLER & SONS

WATCHMAKERS AND JEWELERS

WATCHES
CLOCKS and
JEWELRY

Fine Watch and Clock Repairing a Specialty.

217 Park Ave. Phone 1967-J.

COAL AND WOOD DEALERS.

Kindling and Grate Wood.

Prompt Deliveries. Orders received at
89 SOMERSET STREET
JOHN MOBUS
P. O. Box 320. Telephone 2538-J.

N. Meyers & Sons

COAL
COKE AND WOOD
Office tel. 1152-W. 121 Watchung
Yard Tel. 1911.

Tel. 2206-W.
SARA BLOCK
LADIES' HAIR DRESSING
and
HAIR GOODS SHOP
Combings Made up Any Style
Manicuring, Shampooing, Scalp Treatments and Face Massaging.
209 NORTH AVENUE,
Plainfield, N. J.

HODGE'S PHARMACY

Y. M. C. A. BUILDING
BELLE MEAD SWEETS
Telephone 62.

REAL ESTATE
INSURANCE
MANNING & CURTIS
106 DEPOT PARK

PLAINFIELD THEATRE

TODAY—Last Time
Matinee, 2:15—5c and 10c.
Eve., 7 to 11—10c, 15c, 25c.
A BIG TIME SHOW OF CLASS
Special Return Engagement
"The Pearl of Pekin"
PRINCESS JUE QUOUN TAI
In a Novelty Offering
5—OTHER GREAT ACTS—5
and feature pictures. Special Friday 7th episode of "MARY

Special Tomorrow
Sixth Episode of
"THE IRON CLAW"

Tomorrow, Friday, Saturday
SYLVESTER SCHAEFFER
and his own company, including OTA GYDI, Court Violinist to the King of Spain, MLLE. MARYON VADIE, America's Wonderful Dancer; MR. JOS. HESS and PARTNER, famous ballroom dancers. Other special features.
Matinee, 2:15—10c, 15c, 25c
Evening, 8:15—
15c, 25c, 35c, 50c, 75c
SEATS NOW ON SALE.
N. B. This will be Mr. Schaeffer's last American engagement as he sails for Australia April 10th for a two year tour of that country.

MONDAY, APRIL 10,
Matinee and Night
A Regiment of Sure Fire Gloom Dispensers
"THE MIDNIGHT MAIDENS"
With ROSS SNOW and PETE CURLEY and the niftiest bunch of girls imaginable.
Matinee, 2:15—25c, 35c, 50c.
Evening, 8:15—
25c, 35c, 50c, 75c, $1.00
Seats Now on Sale.

COAL

CONSUMERS COAL COMPANY

EGG, STOVE, NUT
$6.75 Per Ton
Pea $5.25

30c discount for Spot Cash
A charge of 25c extra for carrying coal
Hay, Grain and Feed

CONSUMERS COAL CO.

Tel. 66 225 Madison Ave.

NEW STORE - NEW STOCK

GLOBE SAMPLE SHOE CO.
155 EAST FRONT STREET
Next to Stanley's.
MEN'S AND WOMEN'S
SAMPLE SHOES .....$1.95 to $2.95
Nobby shoes in every grade for the whole family at cut prices.
No Left Overs — Season's Latest Models
Come in and get acquainted.
SPECIAL
$2.00 All Soled School Shoes $1.15
$2.50 Men's Work and Dress Shoes $1.85
All Shoe Polishes 8c
WHY PAY BIG PRICES FOR SPRING FOOTWEAR?
"Get the Habit"—Wear Our Sample Shoes and Save Money.
"BETTER SHOES FOR LESS MONEY."

Steady Work for Good Men

A limited number of men can secure positions as motormen or conductors on Public Service Railway by applying at Waiting Station, Watchung Avenue, Plainfield, any Friday between 9 o'clock and noon.

All-year jobs at good pay.

BIG INSURANCE SAVINGS ON AUTOMOBILES

Are you getting them—or are you merely thinking about them?

We will be very glad to send you more information on this subject upon request.

REAL ESTATE LOANS RENTS — **GEO. M. CLARKE CO.** — Babcock Bldg. Telephone 208 Plainfield.
INSURANCE OF ALL KINDS.

"Stirring news" today—war news, local news, store news—

ORGANIZED 1875

GIVE SAVING YOUR EARNEST THOUGHT

If many men would devote as much thought to saving as they do to speculative schemes, they would accomplish much more and enjoy the fruits of prosperity.

Now is the time to begin saving in earnest.

Start an account with us.

4% Interest Paid on Savings Accounts.

CITY NATIONAL BANK

PLAINFIELD, N. J.

No exchange on out-of-town checks. Our checks collectible at par through the Federal Reserve Bank of New York and New York Clearing House.

FLOORS

HARDWOOD AND PARQUET
Old Floors Refinished.
S. E. WARD & CO.
108 Depot Park. Manning Building.
Plainfield, N. J. 'Phone 470.

Look For Green Taxis
PHONE 2418.
For Prompt Service
Careful Drivers—Good Cars.
FORD TAXI COMPANY
159 North Avenue.

AUTO BUSES

Dances, Parties, Lodges, etc.
Parties from 18 to 50 people transported any distance at reasonable prices.
SUBURBAN TRANSIT CO.,
R. W. Campbell, Mgr.
910 Park Avenue. 'Phone 130

A. H. ENANDER

SANITARY PLUMBING, GAS FITTING, STEAM AND HOT WATER HEATING.
Contractor for Sewer Connections
125 WATCHUNG AVENUE.

—Still-useful furniture may be sold for what it is worth to somebody else—if you give the selling-task to a classified ad.

MISS SERINE PETERSEN
Dressmaking Establishment
1236 ARLINGTON AVENUE.
All Lines of Fashionable Dressmaking.
3 27 1mo

JOHN S. HASKARD

'Phone 420.
Cash buyer of scrap, iron scrap, metals, rags and paper stock scrap, rubber, old automobiles and auto tires. New and repaired auto tires for sale. Yard
WEST 3D AND McDOWELL STS.

—Most of the readers of this newspaper know a bargain when they read about it. Are you advertising that car?

Office Now at
193 NORTH AVENUE.
Our New Telephone Number is
PLAINFIELD 3000.

PLAINFIELD DAILY PRESS

THE WEATHER.
Partly cloudy tonight, colder; Friday fair and colder; west winds.
Highest yesterday, 64; lowest this morning, 22.

Established May 10, 1887. TWELVE PAGES PLAINFIELD, NEW JERSEY, THURSDAY, APRIL 6, 1916. TWELVE PAGES Two Cents a Copy, $5 a Year

PLAINFIELD ELKS WELCOME LEACH

Past Grand Exalted Ruler Tendered Testimonial Banquet at Annual Session.

OFFICERS INSTALLED

Assemblyman William N. Runyon Presides as Toastmaster—Introduces Well Known Speakers—175 Diners Enjoy Excellent Dinner.

Combining its annual meeting and installation of officers with a testimonial banquet to Past Grand Exalted Ruler Edward Leach, of New York, Plainfield Lodge, No. 885, B. P. O. E., enjoyed one of the most auspicious occasions of its career last night. The handsome clubhouse on Watchung avenue held more than two hundred members of the order during the business session and of this number one hundred and seventy-five were seated at the tables when the excellent course dinner was served later. Visiting delegations were present from New York, Newark, Elizabeth and other places, each coterie declaring afterwards that the whole affair would linger in their memories as a standard for Elk hospitality. It was expected that former Mayor H. Otto Wittpenn, of Jersey City, would be included among the speakers but at the last moment a telegram was received from him stating that it would be impossible to reach Plainfield in time. There were numerous other excellent speakers, however, and under the able leadership of Assemblyman William N. Runyon as toastmaster the addresses were one of the big features of the gathering.

Past Grand Exalted Ruler Reach occupied the exalted ruler station during the installation ceremonies and for his assistants he had the following: Esteemed Leading Knight John H. Cose, of Plainfield Lodge; Esteemed Loyal Knight Charles Kronimus, of Elizabeth; Esteemed Lecturing Knight Frank H. Smith, of Plainfield Lodge; secretary, C. F. Stout, of Plainfield Lodge; esquire, Past Exalted Ruler William T. Phillips, of New York Lodge, No. 1; chaplain, Frank McInerney; treasurer, S. P. T. Wilbur; inner guard, Mefford Giles, and tyler, S. R. Tavernor, all of Plainfield Lodge. Brother Leach proved an able executive and conferred the obligations upon the respective officers in a manner that elicited warm commendation. Those installed were the following: Exalted ruler, Walter S. Marder; esteemed leading knight, Francis J. Blatz; esteemed loyal knight, Chalmers L. Crist; esteemed lecturing knight, Edward J. Harding, Jr.; secretary, William R. Townsend; treasurer, F. R. Haynes; trustee, William R. Causbrook; tyler, Edward C. Searing; representative to Grand Lodge, A. A. Prudhon.

After accepting the gavel as the symbol of office Exalter Ruler Marder made a brief address in which he announced his policies and then named the following appointive officers: Esquire, William C. Mulvey; chaplain, Robert Gow; inner guard, M. R. Giles, and organist, William H. Pope. The new officers took their various stations and received words of praise from Past Grand Exalted Ruler Leach after which a short program of music was enjoyed. The Elks' quartet gave several selections and a whirlwind of applause followed the rendition of "A Perfect Day" by Assemblyman William N. Runyon, who sang it in his own inimitable manner.

Adjournment to the banquet hall on the main floor was taken at 10:30, at which time a corps of waiters began serving the dinner under the personal supervision of Erwin Y. Neighbor. After the first desires of the eager diners were cared for, Toastmaster Runyon called for attention and in one of his characteristic introductions presented Past Grand Exalted Ruler Leach. The latter spoke briefly but to the point, taking occasion to congratulate Plainfield Lodge on its possession of as fine a body of members as he had seen at the three hundred or more installations he had conducted in the past four years. He urged the support of every individual to the new executives and predicted great things for the future of 885. Before concluding Brother Leach paid a warm and sincere tribute to Toastmaster Runyon, asserting that to come before Plainfield Lodge and pose as an orator was like "carrying coals to Newcastle." He added that there are very few lodges in the country where the name of "Judge Runyon" is not heard and much of it is due to the masterly address which he delivered at Atlantic City a few years ago in presenting the late Arthur Morelandt's name as a candidate at the annual [illegible] for the position of grand [illegible]ler. The remarks of Brother Leach struck a responsive chord in the breasts of all present and tumultuous applause rang out as he took his seat.

Other addresses were given by Past Exalted Ruler Phillips, of New York; District Deputy John H. Cose, Corporation Counsel Charles A. Reed, County Register Frank H. Smith and former Judge William A. Coddington. George Warren Scott presided at the piano and beside selections from the Elks' quartet, composed of Edward J. Harding, Jr., Joseph C. Martin, William G. Smith and Elmer D. Cutting, solos were given by George Luhr and S. R. Tavernor. A noteworthy feature of the gathering not on the program was the presentation by Secretary William R. Townsend of

(Continued on page 2.)

WATER CO. SUES TO COLLECT OLD BILL

Max Fern, of Elizabeth, Defendant in Case in District Court.

The suit of the Plainfield Union Water Company against Max Fern is on trial in District Court here today, although there is little possibility of its being brought to a close before evening. Fern, who lives at 10 First street, Elizabeth, is being sued for a water bill on two houses in the Aldine section of Roselle Park, which amounts to almost $200. It is charged by the water company attorneys that he transferred the application for service to Judge Gilhooley, of Elizabeth, when the bill had run so long the company threatened to cut off the water. Attorney Walter L. Hetfield, Jr., is appearing for the water company, and Attorney John P. Owens is representing Fern. The defendant contends that the bill is excessive, that the meter was "fast" and that he reported this several times, but it was not repaired. Manager Smith, of the Westfield branch of the company, and Manager Myers, of the Scotch Plains office, were on the witness stand this morning to testify to the service given Fern and the number of bills sent him. Judge Hetfield is hearing the case, which is being tried by jury.

WILL PROVIDE REST ROOM FOR TEACHERS

Financial Co-operation for Its Establishment at Stillman School Assured.

Interesting incidents connected with her recent trip through Florida were related by Miss Noel Bullick to the members of the Parent-Teacher Association of the Franklin School, at its meeting held yesterday afternoon in the auditorium of the latter building. A large portion of her time, which was spent in recuperation, was in the city of St. Petersburg, which is commonly called the "sunshine town," because of the fact that in five years but thirty-six days have been without sunshine. It is an ideal location for persons seeking rest and health, she said.

During the meeting the children of the fifth grade of the school gave a demonstration of their class work and sang several vocal selections. Mrs. S. Frederick Smith, the president of the association, presided during the meeting and named the following nominating committee to submit a list of officers for the annual election which will take place Thursday, May 25, in the Franklin School auditorium: Mrs. L. M. Booth, Miss Frances Kinne and Miss F. L. Beckwith. Reports of the various committees were submitted during the meeting and of these probably the most interesting was the report of the school luncheon committee. Beginning January 10, of this year, the luncheon feature was introduced in the Stillman building. The work has grown by leaps and bounds until now the women in charge serve between 130 and 190 lunches a day to the children. This work will probably continue until the second week of May.

The matter of a teachers' rest room was brought up by the president, Mrs. Smith, who was assured the financial co-operation of every member of the association to the extent of twenty-five cents each, to furnish the room in the Stillman building. This sum can be forwarded to any teacher in either the Franklin or Stillman buildings and will reach the proper channel. The association hopes to have the room finished the latter part of May.

CHOICE PROGRAM FOR MISS AYRES' RECITAL

The following program for Cecile Ayres' recital for the benefit of the Belgian Relief Fund at the Hartridge Auditorium tomorrow evening at 8:15 o'clock, is in itself an attractive one. Lend to such a program the genius, technical mastery and rare poetic art of Miss Ayres, the result will be an evening to be long remembered by those so fortunate as to hear her. A few tickets may still be had at Miller's drug store or by telephoning 1010, and will be on sale at the door. The program:

"Variations on a Norwegian Theme," Grieg; "Papillons," Schumann; "Hark! Hark! the Lark," Schubert-Liszt; "Reflections in the Water," Debussy; "In Autumn," Moszwokswi; "Minuet," Rameau-Godowsky; "Toccata," Leschetizky; "Sonata in G Minor," Schumann; "Polonaise in F sharp Minor," two "Preludes," "Waltz in A flat Major," Chopin; "Gavotte," de Horvath; "Toccata," Saint-Saens; "Belgian National Hymn."

MISS ADAMS ARRIVES.

Mr. and Mrs. S. S. Adams, of South avenue, are the parents of a ten pound girl born to them yesterday. Mrs. Adams was Miss Emily Harrigan prior to her marriage, being the daughter of Mr. and Mrs. Joseph Harrigan.

PARENT TEACHERS ANNUAL MEETING

Bryant-Lincoln Ass'n Receives Encouraging Reports of Past Year's Work.

OFFICERS ARE ELECTED

Mrs. William M. Sandford Makes Interesting Address to Mothers and Children Give An Informal Program Followed by Social.

The election of officers, presentation of interesting reports, together with a short talk by Mrs. William M. Sandford and an informal program of music and recitations, comprised the features of the annual meeting of the Parent-Teacher Association of the Lincoln-Bryant Schools, held at the Bryant School yesterday afternoon. Mrs. Frederick Palmer, the retiring president, presided.

During the forepart of the session, children of the second and third grades sang; Gladys Wahlig gave a piano selection and Quentin Ferguson gave a pleasing recitation. During the business session the reports were read. Special emphasis was laid on the school luncheon work, the success of which was largely due to the untiring efforts of Mrs. William E. Dunn. The association felt as though the past year had been a successful one and planned to do even better next year.

These officers were then elected for the year: President, Mrs. James P. Goodwin; vice-president, Mrs. William A. Lippincott; secretary, Mrs. Evarts C. Conover; treasurer, Mrs. Nevin Mackay; heads of committees: Membership, Mrs. Frank McDonald; program, Mrs. Guy Bender; sanitation, Mrs. R. L. Meermans; outlook, Mrs. Barrett; reception, Bryant School, Miss Cooper; Lincoln School, Miss Lee; refreshment, Bryant School, Mrs. Andrew C. Krog; Lincoln School, Mrs. E. D. Pangborn; publicity, Mrs. Clarence E. Vail

After the election, Mrs. Sandford addressed the meeting, stating that the aim of the association is to bring all of the members on an equal basis for advancing the interests of the work. She urged co-operation on the part of all the women and took occasion to praise the association for its fine work; adding that the Bryant school was the first to make a success of school luncheons. She also urged the members to attend the association meetings and to get other women to join. The meeting was concluded with a social hour, during which refreshments were served.

ARRESTED FOR USING HORSE WITHOUT PERMISSION

Bert Moore, arrested on a charge of disorderly conduct for having taken the horse of I. L. McVoy for a short ride without the permission of Mr. McVoy, was not tried in police court this morning. Judge DeMeza passed the case until tomorrow. Mr. McVoy was doing some work on Emerson avenue Tuesday and left his horse tied to a post. When he came out it had disappeared.

The animal had been in his possession thirty-seven years and he was greatly worried until it was located. He learned that Moore had driven the animal off and made a complaint against him.

PAST COUNCILORS' MEETING.

The Past Councilors' Associations of the Jr. O. U. A. M., of Somerset and Middlesex counties held a meeting in W. G. Holton Hall, Dunellen, Tuesday evening. The meeting was well attended, fully 100 being present. The presiding officer was Albert Lea, of Woodbridge. The principal speaker of the evening was Senator James H. Van Cleef, of New Brunswick. He delivered a patriotic address, which dealt with the uplifting of the ideals of the country. W. B. LaRue, the State treasurer, also spoke. The attendance banner went to Eagle Council, No. 98, of Spotswood. Refreshments were served during the course of the evening.

A Big Automobile Auction Sale will be held at Thompson's Garage this coming Saturday, April 8, 2 p. m., when the following desirable cars taken in trade will be sold to highest bidders regardless of price: 1915 Hudson light six, 1915 Dodge, 1914 Cadillac, 1913 Cadillac, 1913 Studebaker, 1913 Westcott touring cars and 1913 Jeffery Sedan, 1913 Studebaker coupe, all electrically started and lighted and in first class shape; also 1912 E. M. F. and 1910 Cadillac. Any of these cars will be sold or exchanged for your old car for very little money before noon Saturday. Be sure and attend this sale and bring a friend along.—Adv.
4 5 3 •••

Automobiles Sold On Time.
A little cash, mostly monthly payments, regular rate of interest no extra charge, immediate delivery. Come and see us or telephone 4738 and our representative will call. Stryker's Garage, next to station.—Adv.
1 27 tf eod •••

Our Aim
is to give the best service and at the lowest price consistent with good business.—Martin Automobile Co.—Adv.
•••

HE BLEW OUT GAS--BODY IS AT MORGUE

Steve Posnik Was Shown How to Turn Cock Only Last Night.

Steve Posnik, a boarder at the home of Rutherford Love, of 1359 West Front street, was found dead in bed this morning. He blew out the gas.

Last night about 8:30 Mr. Love had occasion to go to the room of the boarder to fix a lock and he smelled gas in the hall. He found the Polack asleep and the room filled with fumes from the gas jet. Upon awakening Posnik, Mr. Love found that instead of turning off the jet he had blown out the flame. He showed Posnik how to turn the cock when he was through with the light. This morning Mr. Love went to call Posnik in time for him to go to his job at the plant of the International Motor Company and found him dead in bed. He had been aspyhxiated and the gas cock was again wide open.

Posnik was about forty years of age. So far as is known he had no relatives here. The body has been removed to the undertaking parlors of J. J. & C. A. Higgins on West Fourth street.

FIRE IN BARN IS QUICKLY PUT OUT

Three Horses Saved From Stable of Queen City Market.

A blaze that threatened to destroy the row of frame buildings in the rear of the West Front street business block just west of Park avenue started in the barn of the Queen City Market last night. It was extinguished by firemen before any other buildings had caught, but only after a fierce fight. The cause of the fire is unknown.

An alarm was turned in about 7:30 and the apparatus from headquarters and from the West End answered. There were three horses in the barn but all were brought to safety through the work of John Wirth, Sr., Morris Bender and Jacob Moledesky. Bender was slightly injured by being kicked by one of the animals while bringing it to safety. When the firemen arrived the barn was burning fiercely. Chief Doane put four streams of water on it at once and managed to save adjoining buildings.

FATHER BUTSCHER AT ST. MARY'S CHURCH

Preaches at Lenten Service--Father J. A. Burke Named as Assistant Priest.

Father John Butscher, a native Plainfielder, who is now assistant rector at the Church of the Holy Innocence, in Newark, occupied the pulpit at the midweek Lenten services in St. Mary's church last night, preaching on "The Judgment."

Father John A. Burke, of New York, has been sent as an auxiliary priest to St. Mary's to assist Father B. M. Bogan and Father John McDonald until the definite appointment by the bishop of a successor to Father Vincent Sciolla, who recently took a charge in Elizabethtown, Kentucky. Word of his safe arrival in Elizabethtown has been received from Father Sciolla.

MRS. DANIEL C. COLE DIES AFTER LONG ILLNESS

Mrs. Jane Ann Cole, wife of Daniel S. Cole, of Netherwood avenue, died last night after a long illness. She was a native of New York, but had resided in this city for many years. Beside her husband, she leaves thre sisters, Misses Frances and Rebecca Dobson and Mrs. Margaret Thompson, of New York, and three brothers, Francis, William and Captain John J. Dobson, of Paris.

The funeral will be held at the residence of Mrs. Cole's brother-in-law, George W. Cole, of 1211 East Front street, tomorrow afternoon at 2:30, and will be in charge of Rev. E. Vicars Stevenson, of Grace Episcopal church, and Rev. Henry Mesier, rector of St. Stephen's, the deceased having been a member of the latter. Interment will be in Hillside cemetery.

CARRIERS' COMMITTEE MEETING

The members of the Letter Carriers' Convention committee will hold a meeting in the Chamber of Commerce office, in the Babcock building, tomorrow night at 8:15.

CHAMBER MEETS TONIGHT.

The Chamber of Commerce will meet tonight at 8:15 in the headquarters in the Babcock building. The attendance of every member is especially requested.

CLEAN UP ORDER GOES TO POLICE

Plainfield Will Be Put Into Presentable Condition for Spring.

LAWS ARE IGNORED

Mayor Calkins Suggests That Citizens Be Politely Informed of Their Duties in Keeping all Premises Clean.

Plainfield is going to clean up for Easter, whether it wants to or not. Mayor Calkins has sent a letter to Chief Kiely in which he called attention to the disregard of laws prohibiting the throwing of paper and rubbish upon the street, and asked that policemen be instructed to enforce these laws. Mayor Calkins suggested that the policemen make investigations of premises and order a general cleaning up. Chief Kiely has already instructed his men, and it is believed that the city will show the effects within a few days. In the letter the Mayor says, in part:

"We are approaching a time of year when things ought to look their best. Everybody is engaged, or ought to be, in spring "cleaning" work. I think that the street department should have the active co-operation of the police in reminding citizensof the ordinance. The uncitizens of the ordinance. The untimes, particularly in the downtown section, where they are most used, and where rubbish naturally accumulates on account of business activity, is no doubt the result of carelessness rather than of intentional disregard of the public comfort and health. Accordingly, I suggest that in your instructions you make it clear to your men that what is required of them, in the first instance, is to inform the public on the law, and without unnecessary officiousness. It will be time enough to take other action when requests for compliance with the city regulations have been disregarded. Official severity is misplaced where general disregard of a rule is due, as it usually is, to prior official leniency. Your men should make a thorough survey or inspection of their beats, courteously call the law to the attention of property owners, and of persons on the streets who disregard it, and thus assist in an effective campaign in the interest of health and cleanliness."

HOPE CHAPEL'S ANNUAL MEETING

Officers Elected and Reports Presented at the Yearly Gathering Last Night.

Reports that showed the closing of a successful year were read at the annual church meeting of the congregation of Hope chapel last night. The attendance was large, with G. Herbert Condict acting as moderator and Frank Rimmer, clerk. The membership roll at the close of the church year in 1915 showed a total of 358, and since then thirty-six have been added, although two were lost by death and six by letter, leaving a net gain of twenty-eight. The membership is now 386. Of the number added twenty came from the Sunday-school making a total of 104 Sunday-school members who are now affiliated with the church. Contributions toward the church expenses for the year were $1,600, of which $345 was contributed by the Ladies' Aid Society. The Sunday-school raised $511 during the year.

In the election of officers, George T. Leighs and John Slorah were made members of the ways and means committee; Mrs. George Leighs, Mrs. James Heron, Mrs. Thomas Hendry and Walter Firstbrook were re-elected as a relief committee, and George Leighs, Thomas Hendry and Frank Rimmer were named as a committee to act in conjunction with the session of the Crescent Avenue church in selecting a new pastor for Hope chapel to succeed Rev. F. L. Greene.

MISS SUSAN A. ARROWSMITH.

Miss Susan A. Arrowsmith, aged seventy-seven years, died this morning at the résidence of Mrs. P. C. Voorhees, of Greenbrook road and Rock avenue, with whom she lived. She had ben ailing a long time from heart trouble and complications, but through it all had been a patient sufferer. Miss Arrowsmith had been a resident of this city for forty years, living most of the time on Elm place. She was a member of the First Presbyterian church and active in all its departments. Her only sister, Miss Elizabeth Arrowsmith, died two years ago. The funeral will be held at the undertaking parlors of George W. Cole & Son, 200 West Second street, tomorrow afternoon, and burial will be in the family plot at Lawrenceville, Saturday noon.

Niels Nielson, formerly of Plainfield, but now of Trenton, was the guest on Tuesday of Mr. and Mrs. Charles G. Roser, of North Plainfield.

—Press want ads. work wonders.

WOMEN'S CLUBS TO MEET HERE APRIL 12

Miniature Federation to Be Held in Parish House of the Congregational Club.

A miniature federation meeting of the Women's Clubs of the Fifth District will be held in the Parish House of the Congregational church, Wednesday, April 12. The visiting delegations will be entertained in this city by the united effort of the Monday Afternoon club, the Rasores and the College Club. At noon a luncheon will be served to club members and the visiting delegates and the afternoon session will commence at two o'clock.

Mrs. Charles MacQuoid, of Roselle, the fifth district vice-president, will preside during the session. An address will be given by Mrs. Charles Stockton, of Montclair, the president of the State Federation of Women's Clubs; who will come to this city with several state officers. The afternoon meeting will be devoted primarily to a program of interest to the women of Plainfield and discussions.

The fifth district is composed of thirty-three women's clubs, and of this number the three mentioned are members of the Federation. It is the first time in the history of the Federation that a meeting will be held in Plainfield.

JAMES C. POPE'S WILL IS PROBATED

Entire Estate of Personal and Real Property is Left to Relatives.

Elizabeth, April 6.—The will of James C. Pope, who died at his home in Plainfield on March 25, was offered for probate in the surrogate's court here today. Howard A. Pope, a brother, is named as the executor in the will.

The bequests include the following: James L. Pope, nephew, a diamond stud; George Pope, nephew, equity of $1,000 in the residential property at 407 New street, Plainfield; Mrs. Hattie B. Huff, housekeeper, $1,000; Mrs. Charles Davis, niece, $1,500. The balance of the estate which includes three houses at 115 West Fourth street, 925 Watchung avenue and 814 Richmond street, Plainfield, together with personal property, is left to the testator's son, William H. Pope, of Plainfield. The total value of the estate is not given.

FRANK VAN NUIS DIES IN 60TH YEAR

Former New Market Resident Passes Away at Daytona, Florida.

Frank Van Nuis, aged 60, practically a lifelong resident of Piscataway Township, died in Daytona, Fla., where he went before Christmas with his wife, at 11:30 yesterday morning, after an illness of two weeks with an acute attack of stomach trouble. At the time Mr. Van Nuis was taken ill he and his wife were planning to return to New Market. The body will be brought to New Market tomorrow and the funeral will be held at the late home, "Valnere Cottage," on the New Market road at 3 o'clock Sunday afternoon. Burial will be at Hillside cemetery, Plainfield.

Mr. Van Nuis was born in New Brunswick on August 8, 1855. He early engaged in farming, which he pursued up to six years ago, when he sold his 130-acre farm on the Stelton road to Edward Lauterbach. He was married twice, his second wife being Miss Elizabeth Day, daughter of the late Mr. and Mrs. Stanley Day, of New Market. By his first wife he had two sons, William F. and Alfred. Others who survive are three sisters: Mrs. Chrissie Evans, Mrs. George Harris and Miss Laura Van Nuis, all of Clinton avenue, this city, and one brother, Charles Van Nuis, of Piscataway Township. He was a member of the Stelton Baptist church and was affiliated with Friendship Council, Jr. O. U. A. M., and Lakeside Council, D. of L., both of New Market.

GRAND CHIEF TO ATTEND.

Craigielea Lodge, No. 43, Daughters of Scotia, will hold its monthly meeting on Monday evening, April 10, in Coward Hall. Grand Chief Daughter, Mrs. Mary Wallace, of New York, will be present during the initiating ceremonies. All members are urged to be present.

MEN'S ASSN. TO MEET.

The Men's Association of Warren chapel will meet tonight at 8:15. During the Biederwolf campaign, the Sunday-school will meet Sunday mornings at 9:15, instead of 9:45, as heretofore. The annual meeting of the chapel will be held Monday night at 8 o'clock. The choir will practice Monday night at 9 o'clock.

ENGLAND MUST HAVE MORE MEN

Cabinet Discusses Possibility of Conscripting Even From Ireland.

GERMANS IN HAUCOURT

Gain Territory Near Verdun in Charges Accompanied by Bloody Loses—Holland Makes Demand on Britain.

London, April 6.—The vital question of extending conscription to married men throughout the British Isles—including Ireland—was under discussion today by the Cabinet. According to the Times, the Cabinet is taking into serious consideration, after long delays, the acute question of the supply of men for the army.

"There is great anxiety among the ministers whether to favor an extension of the Compulsory Service Act or not," says the Times. "If the parliamentary situation is difficult, the demands of the War Office are inexorable. The fact is that the army needs more men than can be supplied by the Military Service Act and the Derby Recruiting Scheme, and it is impossible to believe that its appeals will not be answered in full by the Cabinet."

Zeppelin Struck by Shell.

London, April 6.—The Zeppelin that attempted to raid the northeast coast of England last evening is reported to have been struck and seriously damaged by a shell fired by one of the anti-aircraft guns mounted for defense. The Zeppelin disappeared, but appeared to be in difficulty. Crowds cheered in the streets of the town over which the aircraft was sighted as the shell appeared to strike it amidships.

Germans Lost 42 Aeroes.

London, April 6.—Examination of the official War Office reports show that the Germans lost 42 aeroplanes during the month of March, instead of 14, as they announced in their official report yesterday.

British Steamer Sunk.

London, April 6.—The British steamer Zempt, 3,890 tons, en route from South American ports to England, has been sunk by a submarine, it was announced today.

Haucourt is Taken.

Paris, April 6.—French war statement:

"Strong German attacks were launched both northwest and northeast of Verdun last night, the French War Office stated today. After repeated checks, in which they suffered enormous losses, the Teutons finally succeeded in entering Haucourt. Violent counter-attacks were made by the French to the west of the Meuse, which gave them possession of Bois Carre. A terrific bombardment by the Germans on the Avocourt-Bethincourt front preceded the attack against the salient which the French hold in that district. This was followed by attempts to capture Bethincourt, but the Germans were driven back with bloody losses. These attacks were followed by still others farther to the south, and there the Germans had better success, taking Haucourt. East of the Meuse the Germans delivered two attacks north of Cailette wood, but were repulsed, the War Office announced.

Squadron Sinks U-Boat.

Paris, April 6.—An Anglo-French squadron has sunk an enemy submarine and captured the crew.

Norwegian Ship Sunk.

Havre, April 6.—An unnamed Norwegian steamer has been sunk in the Channel, with the loss of four lives. Fourteen of the crew were saved.

German Aeroplanes Routed.

Rome, April 6.—Much German artillery is arriving at Veles in Southern Servia. Ten German aeroplanes that had evidently set out to bombard Saloniki were attacked by fourteen Allied machines and put to flight.

Holland Demand on England.

The Hague, April 6.—Holland has demanded from England the return of valuable securities and documents seized in the mails taken from Dutch ships by vessels of the British Navy. Official announcement to this effect was made today.

Bombard Turkish Camps.

Athens, April 6.—Turkish encampments near Smyrna and Fort Kastlaki, guarding the entrance to the Gulf of Smyrna, were bombarded by a squadron of Allied aeroplanes yesterday and badly damaged. The cantonments were at Vourla and in the outskirts of Smyrna. Many Turks were killed. All the machines returned safely.

FUNERAL OF ANITA CLARK.

The funeral of Anita Clark, the seventen-month-old daughter of Mr. and Mrs. William Minott Clark, was held at the Clark home on West Eighth street this morning, being conducted by Rev. Charles Sheridan Zelie, of the Crescent Avenue Presbyterian church.

—Press want ads. pay.

Scotch Plains and Fanwood

THE MODERN Treat
KRUEGER'S Celebration Beer
Equal to Any—Superior to Many
All Kinds of Bottled Beer on Hand
Try it at
Ye Olde Historic Inn
H. J. FROWERY, Proprietor
Wholesale and Retail Liquor Dealer
Deliveries to All Parts of Township
RESTAURANT
Dinner a la Carte at Reasonable Prices.
Tables Reserved for Families and Parties
One Block From Trolley, Scotch Plains, N. J. Get off at Park Ave.
Telephone 1470 Fanwood

TOWN TOPICS

Residents and business men in Scotch Plains and Fanwood are keenly desirous of tempting the governing bodies of the respective municipalities to force property owners to lay sidewalks. The need for this improvement has made itself particularly obvious during the spring thaws, and in order to avoid a recurrence of the bad walking conditions the merchants, especiall, are seriously considering the advisability of presenting a petition to the "suburban fathers." One Scotch Plains business man told a Daily Press reporter yesterday that he could get at least a dozen signers for such a petition in five minutes, and he added that each signer would be willing to start the ball rolling by laying sidewalks in front of his own property. No one can deny that there is a need for sidewalks, especially in the business section of Scotch Plains, and it is reasonable to expect that a majority of the property owners would fall in line if such a movement was undertaken.

In another column of this issue a letter from John Z. Hatfield will be found. Probably no other individual living either in Scotch Plains or Fanwood is better qualified to dwell on the merits of these two suburbs, and his communication is filled with interesting and instructive data. Such letters are welcomed by the Press and its readers, and this paper will be glad to give prominence to any similar articles. Mr. Hatfield's letter is worthy of notice by every resident, and every resident should avail himself of the opportunity to become acquainted with some real facts.

One of the greatest undertakings ever attempted in this part of the country will be tried within the township during the coming summer and fall, and local residents are looking forward to seeing the Shackamaxson Country Club enterprise developed into a population boster for nearby suburbs. It goes without saying that this club will be a drawing card, and that some of the finest people in the United States will come to the township to try out American's longest golf course. Already the attention of the public has been directed to the enterprise, and applications for membership are coming in every day.

Recorder Sheelen's suggestion that the police department be provided with summons blanks and warrants is the first step toward the accomplishment of a long felt need. To facilitate its work any police department has to be worked on a modern plan, and to continue to employ the antiquated methods of compelling individuals to appear in court would mean an impediment in the progress toward the greatest possible degree of efficiency.

Those interested in the welfare of the Baptist church have entered into a novel scheme through which it is hoped to raise a fund sufficient to defray the expenses of making some necessary repairs. An every-member canvass will be conducted on April 30, and much interest centers around the result.

MR. WILSON EXPLAINS WHY PRESENT PHONE BOOK LISTING IS THE BEST

In response to an invitation issued to him by the Men's Forum, of Scotch Plains, to be present at the final meeting held last Sunday in order that he might explain the possibility of Scotch Plains securing a separate listing in the telephone directory, A. B. Wilson, of Plainfield, the local commercial manager of the company, has forwarded the following letter of explanation to the Rev. J. Madison Hare:

"I am writing you to cutline the consideration which led to the grouping of listings of Scotch Plains telephone subscribers under the caption 'Fanwood' in the New Jersey Division telephone directory, and our reasons for believing that this grouping arrangement best serves the telephone interests of our subscribers in Scotch Plains.

"In the New Jersey Division there are 513 communities bearing names different from the town name corresponding to the central office by which they are served. Previous to the February, 1915, issue of the directory, the listings of 370 of these communities were grouped not under the community name, but under the name of the town corresponding to the central office by which the community was served. The listings in the remaining 143 communities were grouped under the community name.

"On account of the difference in method, a study was undertaken to determine the methods of grouping directory listings which would best suit the requirements of directory users' convenience rather than the individual subscriber's notion as to the manner in which his listings should be treated. To this end, the various methods in effect in our territory, as well as the practice of other large telephone companies in this respect, were reviewed, and it was concluded that the majority of telephone directory users are better served if the directory listings are grouped under the heading of the town name corresponding to the central office designation. In this arrangement, the following classes of patrons are cared for:

"1. The patron who might be informed of the central office designation of the telephone number to which he wishes to refer. There are, no doubt, patrons desiring to reach a Scotch Plains subscriber who remember through being called before or through having been told that the telephone number bears the designation 'Fanwood.' If such a patron did not find the listing under 'Fanwood,' the call would not be made unless the patron was persistent and appealed to the information operator.

"2. The patron who might be informed that the station desired is located near the town corresponding to the central office designation. It is important to care for this class of patrons in the case of small localities such as Scotch Plains, which is located near Fanwood, the boundaries between which are not known to the telephone public. Accordingly, a patron knowing only the general location of the desired party as being in the neighborhood of Fanwood, would refer to the caption 'Fanwood.'

"3. The patron who might be informed that the business activities of the desired party extended to the community corresponding to the central office designation, thus identifying the desired party in the patron's mind with that community. There are tradesmen and others residing in Scotch Plains whose business interests are located in Fanwood and so are identified in the minds of certain patrons with Fanwood. Such a patron would refer to the caption 'Fanwood' to obtain a residence listing of one of these subscribers.

"4. The patron in the community, since it gives him a more complete list of the numbers in his local service area within which intercommunication is frequent.

"5. The patron who might be informed of the locality in which the station desired is situated, where the locality name does not correspond with the central office designation. Such a patron would refer to the caption 'Scotch Plains' and, finding a reference note to Fanwood, be only momentarily delayed by the necessity of referring to the Fanwood group of listings. It is likely, moreover, that on subsequent calls such a patron's first reference would be to the caption 'Fanwood.'

"It will be seen from the above discussion that the grouping method finally settled upon as standard for our entire territory cares for all five classes of patrons, whereas to group the listings of subscribers in Scotch Plains under that caption would care only for the last class of patrons.

"Bearing in mind that the sole consideration in grouping directory listings is to render the listings available to all classes of patrons rather than to give prominence to the name of a particular community, I am sure that you will see that the telephone interests of Scotch Plains subscribers are best served by grouping their listings under Fanwood rather than under Scotch Plains."

Scotch Plains, the Ideal Suburb For the Peace Loving Resident

Mr. Hatfield Gives An Interst ing Account of Municipality's Advantages—Predicts That It Will Continue to Advance Until Plainfield Will Be Forced to Recognize It—Quotes Some Figures Indicative of Progressive Spirit.

An item which appeared on this page last week has prompted John Z. Hatfield, of Scotch Plains, to write the appended letter to the Daily Press. In it he pays a glowing tribute to a thriving community and presents statistics of an unusually interesting and instructive nature. The letter is as follows:

"In your issue of March 30, under Scotch Plains and Fanwood town topics, your article, 'Should All Be Boosters?' this heading would sound better, 'All Should Be Boosters.' In this article you state 'Few will deny that Scotch Plains has been slipping into the background of late years.' The writer is willing to be one who is ready to deny this statement, and will set forth the following to contradict the 'slipping into the background' statement.

"Ten years ago our assessed valuation was $742,035; now it is $1,700,000—a gain of nearly one million dollars. We can also register a gain of 2,270 in population between 1910 and 1915. Does this indicate a slipping into the background?

"It would be a long story to go into the details of betterments. Scotch Plains is provided with all the up-to-date conveniences—good water supply, electric light, gas, telephone, up-to-date trolley service—and although one mile from the railroad station, we are provided with an excellent taxi service.

"Scotch Plains is an ideal residential town. Our people retire to a peaceful and refreshing sleep, not disturbed by the screech of the steam car whistle nor the rumble and rattle of its engines and trains; but awake in the morning to hear the sweet music of the birds and inhale the clear, invigorating air not impregnated with the disagreeable fumes from the factory chimneys.

"Our sewage is not filling the street gutters, neither have we any stagnant mosquito-breeding pond holes. We are well equipped as to public schools, fire department, very excellent public library, churches and parish house of which even Plainfield would feel proud.

"You also mention 'narrow-minded people in Scotch Plains.' We believe our proportion in this respect is not greater than in other places. Our principal and hardest knocks have come from our neighbors, who seem to take great pleasure in knocking our town. We read it in the papers; see it in the play houses, and hear it in speeches; and one is often led to wonder why. But we of Scotch Plains must rest contented with the thought that it is the good who suffer from unjust criticism; it is the sweet apple tree in the orchard which receives the clubbing, bruising and knocking.

"Scotch Plains has many natural advantages, and our forefathers selected well when they chose it as a dwelling place, beautifully located, carefully sheltered, and it has been preserved for the past two hundred and thirty years as a peaceful, healthy, quiet habitation.

"Your great, glorious and noble city of Plainfield, of which you may justly feel proud, is but a child of Scotch Plains; but this child has become prosperous, as it were, through the efforts and sacrifices of the parent. It was Scotch Plains who, more than one hundred years ago, offered to the people of Plainfield the use of their library, thus helping to educate their child. Many other accommodations and kindnesses were rendered the young Plainfield by the parent Scotch Plains.

"Sometimes it would seem that the growing and prosperous Plainfield must extend its arm of care and protection over its parent Scotch Plains. There is nothing sweeter to the parent than the sympathy, the kind word and careful attentions of the child. By this we don't mean that Scotch Plains, because of its age, is becoming weak and feeble, but that it will continue in its own strength until the great city of Plainfield invites it to become a part of, and share the benefits, comforts and privileges of a Greater Plainfield."

TOWNSHIP GOSSIP

The monthly meeting of the Ladies' Aid Society of the Methodist church is being held this afternoon at the home of Mrs. Loncore.

E. L. Wicket has returned to his home on North avenue after spending the winter in Plainfield.

George Johnston, the local township assessor and journal clerk of the Assembly, is slightly better. Mr. Johnston has been seriously ill at his home on Westfield avenue for the past month.

The weekly Lenten service will be conducted in the Episcopal church tomorrow afternoon at 4 o'clock by the Rev. Oscar S. Michael.

The weekly meeting of the Ladies' Aid Society of the Episcopal church was held yesterday afternoon at the home of Mrs. Louis Garda, of North avenue.

Mrs. Robert Walpole, of Front street, aged 83, who is one of the best-known residents of Scotch Plains, is remaining about the same, according to reports coming from Muhlenberg Hospital, where she was removed Saturday.

Abram Wade, of Stansberry avenue, is slowly recovering after a several weeks' illness.

Mrs. Arthur Palmer and daughter, Marion, of Bartle avenue, have returned from visiting in Brooklyn.

COMING EVENTS.

Friday.
Lend-a-Hand Society—Baptist church.
Township Committee meeting—Excelsior Hall.

Saturday.
Saturday Night Club—Fanwood firehouse.

Tuesday.
Tuesday Afternoon Literary Club.
Methodist social—Parish House.
Entre Nous dancing—Meyer's Hall.

Wednesday.
E. P. Ladies' Aid Society—Mrs. Townsend, Russell road

Thursday.
Belgian Relief Workers—Misses Kyte, Martine avenue.
Thursday Afternoon Bible Class—Misses Kyte.

—Find the "likely-looking" ads. in oday's classified columns—and solve that problem of yours.

RETAIN OFFICERS AFTER WRANGLE

Borough Council Indulges in Heated Debate Relative to Re-electing Incumbents.

MOSQUITO WORK HERE

Dr. Westcott Outlines Plan of Extermination Campaign to Be Followed by Commission—New Features to Facilitate Police Work.

After the first split that has occurred in the Borough Council in years, and one that made it necessary for the mayor to cast the deciding vote, the three members of the Board of Health, whose terms expired last month, were re-appointed. Owing to the lack of activity the appointments were laid over for a month and it was only after considerable wrangling that the three members—Charles Fernald, Dr. F. W. Wescott and Dr. Ray Munger—were returned to their places. The extensive practice of the two latter made it impossible for them to attend meetings, it was thought, and for that reason many times there were not enough present to form a quorum.

A hint as to the work that is to be undertaken in the borough by the Mosquito Commission this summer was given by Dr. Wescott, when he explained to the Council the effort that the commission is making to cooperate with the Board of Health. The commission complains, it seems, that on many occasions the inspector in the course of his work is treated lightly by people. To, in a measure, do away with this, the commission wishes to have the inspector made an inspector of the Board of Health also, so that he may compel residents to do certain things by means of the help of the Board of Health. No definite action was taken on the matter, but it is likely that the Council will agree to the proposition.

A communication was received from Recorder Sheelen, asking that the police be supplied with summons and warrant blanks, along with the other necessary documents so that an officer may compel a person to appear in court at a certain time without arresting him on the spot. The matter was referred to the clerk with instructions to get what was needed. The clerk was authorized to get license tags for the dogs, as the present licenses expire in a few weeks. In reporting on work done during the past months, the chairman of the street committee said that the spring weather had put the roads in the worst shape they had been in in years. It will be another month before they are put entirely in condition. As an additional item to the repairs that are now being made on the borough hall, the police committee was authorized to make a few necessary changes in the entrance vestibule.

Cash on hand of $3,478.97 was reported, and bills amounting to $516.28 were audited.

INTEREST ATTACHED TO NATIONAL PLAN

Miss Hoar's Appointment to Girls' National Guard Council Creates Local Touch.

Although the organization of a Girls' National Guard has become of more or less country-wide interest, local people are especially interested because the success of the movement in this State, especially, depends upon a local young woman. In making her selections for representatives in the various States of the Union, Miss Thedora Booth, daughter of the president of the Volunteers of America, appointed Miss Dorothy Hoar, daughter of Mr. and Mrs. William H. Hoar, of Martine avenue, as New Jersey representative.

Miss Hoar attended an organization meeting in New York last Monday, when preliminary steps were taken to start the movement that will, it is hoped, greatly benefit the country in case of war. Each member throughout the country will prepare herself to be able to do some one thing, some to drive autos, some to be nurses, and other to do anything that will be helpful.

Miss Booth is a frequent visitor at the home of Miss Hoar and is especially anxious that local young women enroll. Miss Hoar is receiving the names of those wishing to join, and already the New Jersey list is growing rapidly.

MAY IMPROVE STREETS.

By the end of another year, another local street may be put under county supervision if the authorities of both the township and borough succeed in convincing the Board of Freeholders that Martine avenue is of sufficient importance. The street is partly in

FORD TAXI COMPANY
Montague Ave., SCOTCH PLAINS
Tel. 1239 Fanwood
Satisfactory Taxi Service—Once a mere dream—now a dream come true.

SHEELEN BROTHERS
FANCY GROCERIES
All Kinds of
FRUITS, ORANGES
FANCY TABLE APPLES
Fresh String Beans, Cauliflower, Celery, Boston Lettuce and other vegetables in season.
TRY OUR
HOTEL ASTOR COFFEE
Ceylon and Mixed Teas
White Rose and Mistletoe Brand Canned Fruits and Vegetables. Rockdale Butter
Telephone 1224—1209-R.
SOUTH AVENUE FANWOOD

MEYER BROTHERS
Fine Groceries and General Merchandise
Coffee Coupons Given With Each
Cash Purchase
We Have a Full Line of Foot Rest Hosiery
Scotch Plains. Tel. 1432-R.

H. C. FLANNERY
Castle's Ice Cream
Telephone 1478-W.
Free Scotch Plains Deliveries
PARK AVENUE SCOTCH PLAINS
POCKET BILLIARDS

BEST WORK AT THE BEST PRICE
GEORGE Mc VOY
FRONT STREET SCOTCH PLAINS
Plumbing Heating
Phone 1218-M.

LET EXPERTS DO YOUR REPAIRING
AT
The Scotch Plains Garage
(Schiffel and Frazee)
Repairs—Supplies—Storage Open day and night
Guaranteed Goodyear Bicycle Tires $2.50.
Bicycle Accessories
Corner Park and Mountain Avenues SCOTCH PLAINS
Telephone 1406

CENTRAL MARKET
(Charles Michaels)
High-Grade Meats and Poultry
Fish, Oysters and Clams to Order
Phone 1478-M. SCOTCH PLAINS

PLAINFIELD NURSERY
SCOTCH PLAINS, N. J.
EVERGREENS, RHODODENDRONS, ROSES, TREES, ETC.
We plant and deliver everywhere
Cut Flowers a Specialty Phones 1451—1218 W. Fanwood.

THE PARK AVENUE MARKET
(Clarence E. Sharkey)
Oysters by Quart or Hundred.
Fresh and Smoked Meats
Highest Quality a Specialty.
Telephone 1218-J. Scotch Plains

PLUMBING TINNING
S. B. MACAULEY
SCOTCH PLAINS PHONE 1204-M.
Steam and Hot Water Heating a Specialty.
Satisfaction Our Object.

G. S. RAINIER
Martine Avenue. Phone 1210
Party Catering a Specialty
Mirror Candies
Crane's Philadelphia Ice Cream

T. H. WELLER
Stationery, Confectionery, Notions, Newspapers, Magazines, Postal Views
Park Ave. Scotch Plains

—Still-useful furniture may be sold for what it is worth to somebody else—if you give the selling-task to a classified ad.

SPRING HATS
Newest Shapes, Novelties and Trimmings.
Special attention to made-over materials.
M. A. LEWIS
Front Street SCOTCH PLAINS

'Phone Your Order for
HORTON'S ICE CREAM to
JOSEPH ALBERT
Paper Plates and Spoons Furnished Free for Parties.
Cigars, Cigarettes and Tobacco
Scotch Plains. Phone 1485-W.

—That funny fellow Scoop is on the classified page.

RED LETTER BIBLE COUPON BIG PRINT
ILLUSTRATED EDITION
Distributed by the
PLAINFIELD DAILY PRESS
Clip three of these coupons bearing consecutive dates and present them together with our advertised price of $1.23 at our Main Office and receive your Copy of the BIG PRINT RED LETTER BIBLE.
3 Coupons and $1.23 Secures it
Description Limp Leather, overlapping Covers, red edges, round corners, gold lettered back, numerous beautiful colored plates, maps and biblical scenes, family record and many useful helps.
EVERY WORD JESUS SPOKE PRINTED IN RED
MAIL ORDERS WILL BE FILLED
Add for Postage:
Up to 150 miles .07
Up to 300 miles .10
Up to 600 miles .15
Up to 1000 miles .20
For greater distances ask postmaster rate for 3 lbs.

Scotch Plains and partly in Fanwood, and the street committees of both places have acknowledged that they are unable to keep it in the shape it should be in. Besides forming the connecting link between the two towns, it is in a direct line between South avenue and Mountain avenue, two county roads, and so gets all of the heavy traffic going between the two thoroughfares. The ordinary macadam that the local officials can afford is worn away each year and means a great expense in repair. During the present spring, practically the entire road, about two miles in length, has gone to pieces, and is being repaired at great cost. The county officials have been approached by the local street departments and have replied that the present number of county roads needing repair, along with other expenses, will prevent the taking over of any new thoroughfares this year, but when the time comes, the local highway will be given first consideration.

ABOUT TO START WORK ON NEW OIL STATION

With the coming of warmer weather, work on the erection of the large supply station for the Pure Oil Company, of Newark, on South avenue, is being pushed rapidly forward and in a week or so the construction of the one large tank will be started.

One of the railroad sidings from the C. R. R. of N. J. has already been constructed and the toolhouse is completed. The ground has all been cleared and the foundations for the tanks, which will be of steel, will be started as soon as possible. The work on the buildings to house the motor trucks and horses and wagons will be started in a few days also, and the whole plant will be ready by the latter part of July.

Two smaller tanks have just arrived on flat cars via the C. R. R. of N. J., and will be sunk in the ground as soon as possible.

WANT CEMENT WALKS.

After several years of quiet, local residents, especially of the borough, are again agitating the laying of concrete sidewalks. A majority of the citizens seem to be in favor of such a move, and all new homes being built are being surrounded with cement walks. As it is now the local governing bodies have no jurisdiction over individual property-owners, with the result that the largest part of the gravel walks are in wretched shape, especially at this season. The Borough Council is in favor of them.

WORKING ON NEW COURSE.

Work has now fairly started on the finishing of the Shackamaxson golf course on the old Lambert estate, and by the Fourth of July it is expected that the first nine holes will be ready for play. Work was started Monday on the clubhouse, and the deepening and walling up of "Lambert's pond" will be started shortly. An extra force of men went on the job this week, and an average of ten teams are engaged in putting the course in shape.

BORO ORDINANCES.

The printing and stationery committee of the Borough Council has had 150 pamphlets printed for distribution among Fanwood residents to embody all of the borough ordinances. Each citizen is supposed to have a copy and familiarize himself with the ordinances, both old and new.

WELCOME STRANGERS.

The new arrivals of the past week to the borough and township include C. A. Smith and family, from New York, to the Woodbridge house on Paterson road, and Walter May, from Bayonne to the Fanwood Lumber & Supply Company house on Martine avenue.

ENTERTAINED FRIENDS.

Mr. and Mrs. Charles Urner entertained twenty-five of their friends at their home on Tilliston road last night. A very pleasant evening, with cards, dancing and music was spent, and later a collation was served.

COMMITTEE MEETING.

A regular meeting of the Fanwood Township Committee is scheduled to be held in Excelsior Hall tomorrow night.

ENTERTAINED CLUB.

Mrs. Robert Thrane, of Paterson road, entertained the members of the Wednesday "500" Club at her home yesterday afternoon. Ten ladies enjoyed the play; after which tea was served.

ELKS WELCOME LEACH

(Continued from page 1.)

three personal gifts to J. Fred MacDonald, Chauncey F. Stout and Joseph F. O'Keefe for assistance rendered during the past year. Messrs. Stout and O'Keefe received handsome travelings bags and Mr. MacDonald two beautifully mounted elks' teeth.

The banquet committee which arranged last night's affair and which was highly congratulated by Toastmaster Runyon and the visiting brothers was composed of Chauncey F. Stout, chairman; John P. Wesner, John H. Cose and Lewis A. Bellis.

TURNERS ELECT.

The turning section of the Gesang and Turn Verein reorganized in Saengerbund Hall last evening, electing the following officers: F. W. Engel, president; Paul Fisher, secretary; Emile Wagner, treasurer; A. W. Hauck, director calisthenics; John Larsch, director of physical training, and Herman Theis, Jr., sergeant at arms.

—Try Press want ads. They pay.

DUNELLEN

All the Happenings of the Day in Plainfield's Hustling Suburb.

Molly Baerman, daughter of Mr. and Mrs. F. D. Baerman, is able to be up and about after an illness of five weeks.

Mr. and Mrs. Harry Hannon and son, of Belvidere, who had been visiting Mr. Hannon's parents, Mr. and Mrs. James Hannon, of Front street, since Saturday, returned home yesterday.

HENRY BAERMAN IMPROVED.

Henry Baerman, the twelve-year-old son of Mr. and Mrs. F. D. Baerman, has recovered from a critical illness. He had measles and took cold, and his condition for a time was such that his recovery was doubtful.

D. T. Heaume has been confined to his home in Plainfield by rheumatism for the past few days.

Mrs. Charles Smith, of Brooklyn, who has been visiting her sister, Mrs. Robert Trewin, was out for the first yesterday after an illness of a week.

Mrs. Henry Schaffer, of Somerville, is visiting Mrs. Robert Trewin.

TAKES NEW POSITION.

E. N. Bowen, of New Market road, has accepted a position as mechanical draughtsman with the Babcock-Wilcox Company at Bayonne.

PURCHASES ECKERT HOUSE.

Carl Marx, at present residing in the Lienau house, No. 247 Dunellen avenue, has purchased the Eckert house on Third street, tenanted by W. J. Smith. Mr. Marx will take possession on June 1.

LADIES' AID ELECTS.

At the annual meeting of the Ladies' Aid Society of the Presbyterian church held yesterday afternoon in the Baraca room, the following officers were elected for the ensuing year: Mrs. Edward Pennock, president; Mrs. R. F. Bogardus, vice-president; Mrs. Charles Starker, second vice-president; Mrs. Robert Wright, secretary; Mrs. W. S. Frederick, treasurer.

IT'S A GIRL.

A daughter was born on Monday to Mr. and Mrs. Raymond Terry, who have been stopping with the latter's mother, Mrs. Mary Wilson, of Madison avenue.

CHARLES WILLIAMS ILL.

Charles Williams, the day gateman at the Grove street railroad crossing for the past thirty years, has been confined by illness to the home of Thomas Reynolds, where he boards, for the past two weeks. One on his feet has been causing him considerable trouble, and gangrene has been feared.

AWARDED A CONTRACT.

Contractor C. Lester Rule has been awarded a contract of erecting a garage for Herbert E. Nelson, the local taxi man. The building, which will be of concrete, will be located in the rear of the hardware store of Smalley Brothers.

MEETING AND SOCIAL.

The monthly meeting of the Epworth League was held at the home of G. Sumner Smith on Grove street, Tuesday evening. Following the transaction of business a social time was enjoyed by those who were present.

JUNIOR DEPT. ENTERTAINS.

A program, consisting of music, speaking and flower and flag drills will be given by the young members of the Junior department of the Presbyterian Sunday-school in the Presbyterian chapel at 8 o'clock tomorrow evening under the direction of Miss Irene Day. Admission will be free, but a silver offering will be taken for the Junior fund.

John Huenke, the three-year-old son of Mr. and Mrs. William G. Huenke, has the measles.

COTTAGE MEETINGS.

Cottage prayer meetings will be held at the homes of the following this evening: Samuel Titus, H. S. Townley, David Torrey, James Manning, E. B. Leland, A. J. Hamley and Joseph G. Walton.

Mrs. Daniel Moody has been quite ill with the grip since Saturday.

MISS EBEL'S CONDITION.

Miss Anna Ebel, of First street, who burned her hands quite badly at the home of Mrs. M. E. Harris about a month ago as the result of a can of bronzing liquid exploding, is still unable to do any work. Miss Ebel was bronzing a hot water boiler for Mrs. Harris at the time. Without thinking what she was doing, she set the can on the stove near the boiler and the explosion resulted.

MASTERS HIS WHEEL.

Garfield Hunt, foreman for George F. Giles, the plumber, has mastered the art of bicycle riding after endeavoring to knock over several trees and telegraph poles in the vicinity of his home.

HOME-MADE SALE.

The home-made bakery sale will be held in the C. T. Voorhees' market, Saturday afternoon, under the auspices of the Parent-Teacher Association. The sale will start at 3 o'clock. Mrs. Theodore W. Day is chairman of the committee in charge.

—A good many of the readers of this newspaper are "probable buyers" of your property. Do they know that it's for sale?

South Plainfield.

A carload of cotton which was badly damaged somewhere along the Lehigh Valley Railroad was taken off the car near the freight house yesterday. The car is damaged to a large extent, and it is now in the local ward undergoing repairs.

Miss Elizabeth Shrope, daughter of Mr. and Mrs. Melvin Shrope, is spending a week with Mr. and Mrs. Edward Alexander, who recently moved from this place to Jersey City.

Charles Nuis, of Brooklyn, who has been spending the last few days with his mother, Mrs. H. Munday, returned home yesterday.

Owing to the illness of A. Nelson, one of the members of the Township Committee, the monthly meeting has been postponed until next week.

Mrs. William Farrel has returned to her home in Metuchen after being the guest of her mother, Mrs. Mary McDonough.

Mrs. Melvin Shrope returned yesterday from a visit with friends in New York.

Miss Lilly Hogan, who is a trained nurse, returned yesterday to the home of her parents, Mr. and Mrs. John Hogan, after being on a case in Three Bridges for the past month.

Frank, the little son of Mr. and Mrs. Frank Kravatsky, is seriously ill with pneumonia.

Daniel Sofield has returned after being the guest of his sister, Mrs. Joseph Miller, of Newark, for the last few days.

Mr. and Mrs. Charles Ruth have moved from this place to their former home in Mechanicsburg, Pa. Mr. Ruth still retains his position with the Spicer Company.

Ray Finney, who has been employed by the Lehigh Valley Railroad for the past six months as a special officer, has resigned his position to accept another at his home in Wilkes-Barre, Pa. During Mr. Finney's stay in this place he made many friends.

Mrs. H. Shurig and family will remove from this place to Brooklyn on the first of May.

LACK OF POWER CLOSES JOHNS-MANVILLE PLANT

Because of a break in the power lines of the Johns-Manville plant at Manville all of the workers are out today. The plant will be closed indefinitely, but it is believed that the lines will be repaired some time tomorrow, so that the men can go back to work.

"THE RENAISSANCE IN CHINA" MISSION SUBJECT

"The Renaissance in China" was the topic of the fouth of the Interdenominational Mission Study lectures given in the First Baptist church, yesterday afternoon, by Mrs. Helen Barrett Montgomery. During her talk she told of the present-day conditions in China and of their modern system of education, a large portion of which is carried on the order of the American system of education. Some knowledge of the size of the Chinese Empire can be gotten from the idea that the country with her three provinces equals one-fourth the population of the globe.

Mrs. Montgomery dwelt on this point at some length, emphasizing the fact that because of her enormous size, China has an important part to play in modern civilization. Next Wednesday afternoon, Mrs. Montgomery will devote her talk to "The Apostolic Age in Korea."

RECREATION NOTES

Miss Scarborough's needlework class will meet in the Washington School tonight. The social club and Miss Snyder's dancing classes will hold sessions and roller skating will be enjoyed in the basement. The latter class is probably the most popular of the activities in the school and the committee have a number of pairs of skates available for those who do not personally own them.

KING'S DAUGHTERS MEETING.

The City Union of King's Daughters held its monthly business meeting in the Day Nursery this morning at which time it was announced the annual meeting would be held in Vincent chapel on May 4. Mrs. Charles A. Menet, of Orange, the State president, will give the address. It was also announced that the State meeting would be held in Elizabeth on May 25. Reports for the month showed that the nursing bureau had cared for 996 visits during March and that there had been a total attendance of 437 children at the Day Nursery during that period.

POSTMASTER TO RECEIVE BIDS.

During the next ten days up to Friday, April 14, Postmaster Alvin E. Hoagland will receive bids for the contract of carrying the mail between the postoffice and the North avenue railroad station. The contract for this work is given to the lowest bidder.

—Charles Weaver, son of Edward Weaver, of 39 Lincoln place, is learning the printing trade in the office of W. J. Trembath.

'SAFETY FIRST' IN USE OF MILK

George M. Christian Suggests a Few "Don'ts" as Preventitive Against Disease.

OPINIONS OF EXPERTS

According to Government Reports 80 Per Cent. of All Cows Are Affected With Tuberculosis—What is Being Done to Prevent Spread.

There is a widespread interest at present in the announcement that the dairy division of the Government has undertaken a very thorough investigation into dairy conditions throughout the country, the result of which must affect very household. George M. Christian, of this city, who is the New Jersey member of the International Pure Food and Pure Milk League, an organization with about 600 members, with headquarters in New York, in speaking of conditions in general said:

"The Dairy Division of the Government reports that 80 per cent. of all cows are affected with tuberculosis. To give an idea of conditions in an inspection I made of one of the finest and most sanitary dairies in New York State, I discovered by tests that in the herd of 87 cows, 72 by the tubercular test had tuberculosis.

"It is very difficult to discover an affected cow's condition as the supply of milk will keep up, the appearance of the cow is not changed and they do not cough as does the human being. Taking all cases of tuberculosis 10 per cent. are caused by bovine troubles. Very few cities outside of Plainfield permit the sale of raw milk. We have our anti-tuberculosis organizations and they are doing good work, but why not prevent the principal cause of the disease? The sale of raw milk is prohibited in New York city. The Newark Board of Health and similar bodies are taking drastic measures to prevent the sale of any other than pasteurized milk. Pasteurization of milk is all right in a way, provided the milk is used within 36 hours, otherwise it becomes putrid and is worse than contaminated raw milk. Even pasteurized milk should be clarified before being pasteurized. It is just as dirty, containing particles of hay, dust, cow feed, bedding and manure, all likely to carry germs. All first-class dairies clarify milk before pasteurization.

"The much lauded and high priced certified milk is ideal in the matter of cleanliness, but in the matter of safety certified milk cannot furnish any guarantee. This is confirmed by Dr. Charles F. North, the sanitary expert of the International Milk Association. Not only has bovine tuberculosis been found constantly present in certified milk, but very frequently to a large extent. Since cows are affected with tuberculosis the loss from this cause is enormous.

"Dr. W. Reed Blair, of New York, is authority that dogs and cats are liable to have the disease. He claims that 80 per cent. of all animals in the zoological parks and circuses on the road have the disease. Goats are the only animals not affected with tuberculosis. The Swiss goat innoculated a number of milch goats with dpyhtheric, typhoid and tubercular germs. After numerous blood and milk tests it was discovered for some reason the goats had thrown off all traces of the malignant diseases. Goat's milk is the same as human milk, it contains 6½ per cent. sugar of milk, where cow's milk contains only 4½ per cent.

"A few suggestions that may be of value to those who have little folks. The stomach of the baby is a most peculiar portion of his anatomy. Food that will assimilate and build up one child will be of no value to another. It is often the case that cow's milk, or condensed milk does not agree with the little one. Why? Cow's milk is hard to digest on account of the protein and casein in the indigestible parts of the milk. Condensed milk, if the use is continued for any length of time, tends to produce rickets, and the 25 per cent. of cane sugar in condensed milk is injurious for the babies' kidneys. Ninety per cent. of the bottled milk that is delivered to families is in good condition at the time of delivery, but becomes contaminated by carelessness. I will suggest a few don'ts.

"To prevent milk from becoming unfit for food, especially for the babies, the sick or convalescent, don't empty the milk from the bottle into a pitcher and place it in the ice box, or on your table. Don't fail to wipe off the mouth of the bottle before emptying it on account of great chances of contamination from handling, delivery to trains, icing, distributing to the delivery wagons, the filling of bottles, capping, danger of dust and dirt from the street and last and worse than all the danger of flies settling in the bottle. Milk is delivered in the early morning hours and the flies have a feast, and this contaminated milk goes into your homes. By an actual test by the U. S. Dairy Division it was discovered that on the feet of one fly there was 100,000 malignant bacteria.

"Don't pour back in the bottle milk which has been exposed to the air. Don't leave the milk bottle open on your table or in the ice box. Cover it with an inverted tumbler or a paper bag. Don't wash any utensil used for feeding milk to children, the sick or convalescents in dish water used for washing other utensils. It is far better to boil them in clean water and set them away unwiped.

"These suggestions may prevent serious intestinal troubles to the little ones and would apply well to people. These facts are confirmed by the well-known health specialists, including Dr. Martin J. Synnott, of Montclair; Dr. Henry L. Colt, of Newark; Dr. Charles E. North, of New York, and Dr. Vail, president of the Board of Health of Newark."

WASTE OF WATER POWER LEAVES U. S. WITHOUT POWDER SUPPLY

SEN. SHIELDS, AUTHOR of BILL

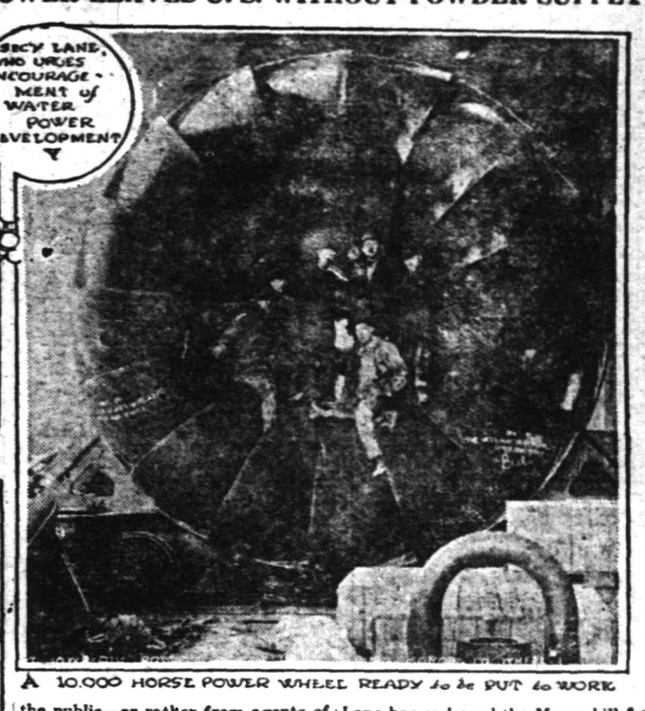

A 10,000 HORSE POWER WHEEL READY to be PUT to WORK

Sensational charges involving America's pitiful lack of ingredients for explosives are stirring the Senate of the United States. Developments of the last few days have brought out the fact that the United States is absolutely dependent on foreign countries for the bases of all its explosives.

The revelation of actual conditions is regarded as the most important development up to date in the preparedness situation. Senators are saying there is little use to provide fortifications, big guns or even more battleships if our powder supply runs out. The keen edge of interest has been whetted by cables revealing the tremendous use of explosives in the present war, especially at Verdun.

In spite of efforts to keep this information [illegible] from the public—or rather from agents of foreign countries—disclosure of the facts has just been made in the Senate debate on water power legislation. The reason for the revelation is that the passage of two bills, the general dam bill introduced by Senator Shields, of Tennessee, and the bill for leasing power sites on the public domain, introduced by Senator Myers, of Montana, open the way for Uncle Sam to make his own nitrates for explosives right at home by taking nitrogen from the atmosphere through water power, without asking leave of any foreign nation.

Will Reduce Fertilizer Prices.

Besides making the United States independent in its supply of what the big guns eat, the pending legislation will, if passed, reduce the price of the farmers' fertilizer by supplying cheaper nitrates. It would also immediately open the way for cheap power for a multitude of other purposes.

The proposed measures are not political. They are regarded as not only an essential part of the "preparedness" program, but also as an urgent economical necessity. President Wilson has urged legislation to unlock the Nation's water powers to use. Secretary of the Interior Lane has endorsed the Myers bill for power-site leases in the public lands. Former Secretary of War Garrison urged strongly the need for passing the Shields bill. Other prominent men have given their approval to these conservation measures. One of the few sources of strong opposition is reported to be certain groups of big corporations which now have a monopoly of power in their territory and which are opposing development which might lead to competition and possible reduction in power prices.

Engineers, bankers, chemists, business men and others who know the practical side of the water power business have told congressional committees that the reason America has none of these new industries and the reason why seventy percent of our water powers are running to waste is because the present laws do not offer terms upon which American investors are willing to put their money into these enterprises. Pending legislation, they say, will, if passed, furnish the necessary incentive to capital.

Those in charge of the legislation say they are encouraged greatly over the letters that farmers and other citizens are writing to their Senators and Congressmen in favor

FAREWELL SERVICE OF DR. BIEDERWOLF

Norristown Turned Out 170,500 People at His Services.

A combined rehearsal of the choir and orchestra which is to sing at the Biederwolf campaign meetings will be held in the Plainfield High School this evening at 8 o'clock sharp. It is essential that every member be present, and those who have not as yet joined the choir or orchestra will be given an opportunity of so doing at this time.

Rev. C. A. Raach met the official boards of all the co-operating churches at Crescent Avenue Presbyterian church last evening for the union prayer meetings, one of which was held in the First M. E. church, that church, First Presbyterian, First Baptist, Trinity Reformed and Temple Baptist uniting. Another in the Crescent Avenue church with Park Avenue Baptist and Seventh-Day Baptist uniting, while the third group met in Grace M. E. church with Warren chapel and Wilson Memorial uniting.

DESERTED FAMILY AND WILL BE BROUGHT BACK

Clarence Horner, formerly a driver for the Zeek Baking Company here, is under arrest in Philadelphia for the Plainfield police. Horner is wanted here for embezzlement and for deserting his wife and two children. He left Plainfield about three months ago.

An indictment was found against him sometime ago for having taken about $100 from the baking company. Prosecutor Stein is co-operating with Chief Kiely in his efforts to have Horner brought back to Plainfield for trial. He is being held in Philadelphia awaiting requisition papers.

NEW JERSEY POULTRY ASSOCIATION INCORPORATES

Articles of incorporation of the New Jersey State Poultry Association were filed Wednesday at the Middlesex County clerk's office. The corporation is formed to take over the society of the same name, and to improve the poultry industry throughout the State generally. Rufus Delafield, of South Plainfield, is named as agent in charge.

Incorporators and trustees for the ensuing year are as follows: J. Harry Wolsieffer, Vineland; Charles D. Cleveland, Eatontown; Carroll H. Hoagland, Dover; Charles J. Fisk, Plainfield; Rufus Delafield, South Plainfield; W. P. Laing, Woodbury Heights, and Charles W. Warner, Toms River.

TO CONDUCT CAKE SALE.

Under the auspices of the Boys' Auxiliary of the Plant, Flower and Fruit Guild a cake sale will be held at 320 West Front street, next to Gavett's crockery store, on Saturday. By patronizing this sale the guild will be able to continue its work of brightening and cheering many lives who otherwise would know only suffering and privation.

NEW RECORD, 14 YEARS FROM COLLEGE TO RAILROAD HEAD

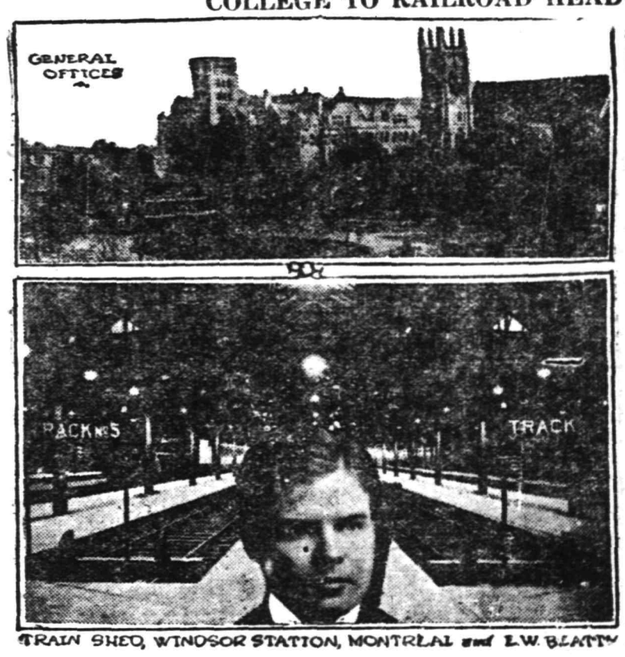

TRAIN SHED, WINDSOR STATION, MONTREAL and E.W. BEATTY

New laurels for college education have been won in Canada by "Ed" W. Beatty, who recently was elected the youngest director and vice-president of the Dominion's great railroad, steamship and colonization system, the "C. P. R.," at 38 years, only 15 years from graduation.

From a lawyer's office to the board of the "C. P. R." in 14 years is Beatty's record since he won a lawyer's sheepskin. His training as an athlete made long hours of work possible; quietly but persistently he strove for success and won it. He is characterized as "a combination of eternal youth, dominant intellect, magnetic personality and dynamic energy." He was born in a small Ontario town, Thorold, and spent his boyhood there. Now with the legal affairs of the giant railway under his hand, his is a strong hand, opening and shutting with a keenness and farsightedness not often found in so young a man.

VISITING NURSE ASS'N PLANS SEASON'S WORK

There was a meeting of the members of the Baby Welfare Committee at the office of the Visiting Nurse Association, yesterday afternoon, to hear reports of the work that is to be done and to plan the work that is to be done later in the spring. A great many of the stores, it is reported, assisted the committee by exhibits and by allowing milk bottles to be placed on their counters for collection. Seventy-five dollars was collected for the milk stations in this way. The bottles that had the largest amounts were from the railroad station, Tepper's, United Cigar Company, Randolph's, Smalley's and the Woman's Exchange. Perhaps the best exhibit was held at Tepper's.

There is to be a baby welfare exhibit held for the West End of Plainfield under the direction of the Civic Section of the Monday Afternoon Club. There will be special features to this exhibit which will be published later.

—The next meeting of the Young Friends Association will be held tomorrow evening at the meeting house on Watchung.

PRINCESS PATRICIA.

Soon to Pay Visit to New York With Father.

Photo by American Press Association.

Princess Patricia, daughter of the Duke of Connaught, governor general of Canada, will act as patroness of the Red Cross tea at the international flower show at the Grand Central palace in New York.

—Try Press want ads. They pay.

Suburban Transit Company

Leave Plainfield for South Plainfield—Week days—a6.30, a7.20, 9.00, 11.45, 1.00, 2.00, 4.00, 5.00, 6.10, b8.00, 10.30, 11.15. Sundays—9.00, 12.00, 2.00, 4.00, 5.00, 9.00.

Leave South Plainfield for Plainfield—Week days—a7.00, a7.45, 9.30, 12.05, 1.30, 2.30, b4.30, 4.20 except Saturday, 5.30, 7.30, b9.30, 10.50, b11.45. Sundays—9.30, 12.15 2.30, 4.30, 5.30, 9.30.

Leave Plainfield for Watchung—7.00 .15, f10.00, b1.00, g3.00, 4.15, b6.20.

Leave Watchung for Plainfield—8.00 8.50, f11.15, b2.20, g3.45 5.25, g7.30.

Leave Plainfield for Warrenville—d6.45 e6.15, 6.20, f10.00, g3.00, g6.20.

Leave Warrenville for Plainfield—7.40 f11.00, g3.30, g7.15.

Leave Plainfield for Stirling—8.15, b1.00 4.15.

Leave Stirling for Plainfield—8.[illegible]9, b3.26 5.15.

(a) Except holidays.
(b) Saturdays only.
(c) Except Saturdays.
(d) Daily except Sundays, holidays Monday mornings, and mornings after holidays.
(e) Monday mornings and mornings after holidays.
(f) Sundays and holidays only.
(g) Saturdays, Sundays and holidays.

R. W. CAMPBELL, Mgr., 310 Park Ave 'Phone 130 Plainfield.

PAINTERS AND DECORATORS.

James C. Hansen
DECORATOR
Dealer in
PAINTS, OIL, GLASS,
VARNISHES, ETC.
141 East Front St., Plainfield, N. J.
Distrubtor of John W. Masury & Son's Pure Colors, Ready Mixed Paints, Etc.

1916 WALL PAPERS
IMPORTED and AMERICAN GOODS
C. CONOVER & CO
Decorators, Painters and Paper-Hangers, Window and Plate Glass.
115 Elmwood Place. Tel. 1145.

We will appreciate an opportunity of figuring on your building material requirements. We guarantee the quality, and we know our prices are right.

BOICE RUNYON CO.
Park at North Avenue
Established 1837.
Coal, Lumber and Masons' Materials.

MOTHS
Now is the time to protect your garments, etc., from the destructive moths.
CEDAR OR LAVENDER MOTH-ALINE, 15c pkg., 2 for.....25c
Tar Paper, 40x48, sheet.....5c
Cedar Moth Bags with patent hangers.....65c up
Drugs and Toilet articles at popular prices.
S. & H. Green Stamps or Hamilton Coupons with all your drug store needs.
Schreiner Bros.
Reliable Prescription Druggists
Park Ave. and Second St.
Free Deliveries to Any Part of the City.

HEADQUARTERS FOR
GIBSON'S
RYE
E. C. WESTCOTT
115 East Front Street

PLAINFIELD WINDOW CLEANING COMPANY
H. MEINSTRICH, Prop.
Stores, Offices, Private Residences, New Buildings Cleaned, Scrubbed and Oiled. Office, 121 Liberty St.; Tel. 1945.

NEW JERSEY CENTRAL

TRAINS LEAVE PLAINFIELD.

For New York—2.10, 3.41, 6.08, 5.40 (7.26 except holidays), 7.41, 7.44, (7.55 except holidays), 7.58, 8.12, 8.30 (except holidays) (8.52 except holidays), 6.27, 6.55, 7.22 days), 8.36, 8.42, 8.59, 9.29, 9.53, 10.26, 11.27, 12.12 p. m.; 12.34, 12.58, 1.49, 2.20 2.25, 2.39, 2.55, 3.11, 4.01, 4.13, 4.36, 5.39, 6.26, 6.47, 7.41, 8.27, 9.27, 9.30, 10.15, 10.36 11.43 p. m. Sunday—2.10, 3.41, 5.40, 7.23 7.58, 8.52, 9.34, 9.40, 10.37, 12.12 p. m., 12.23 12.58, 1.17, 2.08, 2.15, 2.55, 3.17, 4.29, 5.34 6.57, 8.14, 8.12, 8.27, 8.36, 8.39, 9.27, 10.20, 10.36 p. m.

For Newark—5.08, 6.27, 6.55, (7.05 through train to Newark), 7.41, 8.36, 9.29 10.26, 11.27 a. m., 12.34, 12.58, 1.49, 2.39, 3.11, 4.13, 4.36, 5.39, 6.25, 6.47, 7.41, 8.27, 9.30 10.36 p. m. Sunday—7.23, 8.52, 9.34, 10.3[illegible] a. m., 12.39, 12.58, 1.17, 2.09, 3.05, 3.17 4.29, 5.34, 7.14, 8.12, 8.36, 8.39, 9.27, 10.5[illegible] p. m.

For Easton, Bethlehem, Allentown and Mauch Chunk—5.15, *8.20, 9.44, 11.27 a m., 2.00, 5.24, 6.44 (6.59 to Easton) p. m. Sunday—5.19, *9.44, 10.57 a. m., 1.58, 5.44, 7.05 p. m.

For Wilkesbarre and Scranton—5.15, 9.44 a. m., 5.44 p. m. Sunday—5.19 10.57 a. m., 5.44 p. m.

For Red Bank, Long Branch and Asbury Park, etc.—3.41, 8.12, (8.53 a. m. Red Bank), 11.27 a. m.; 12.34 Saturday only), (12.58 Red Bank only), (2.11 Red Bank only), 4.13, 4.36, 6.25, 8.27, 11.43 p. m. Sundays—3.41, 5.57 a. m., (9.40 Red Bank only), (2.15 Red Bank only), 5.17, (8.13 Red Bank only), 8.35 p. m.

For Atlantic City—3.42, 5.53 a. m. (12.34 Saturdays only), 2.11 p. m. Sundays—3.42 a. m., 2.15 p. m.

For Philadelphia—6.38, 7.39, 9.02, 10.43, 11.54 a. m., 12.43, 1.54, 2.45, 4.45, 5.13, 6.47, 8.47, 9.46, 10.46 p. m., 1.20 a. m. Sunday—9.02, 9.39, 9.57, 10.29, 10.43, 11.41 a. m., 12.42, 1.44, 2.45, 3.42, 4.39, 4.45, 4.56, 5.33, 6.29, 6.47, 8.47, 9.46, 10.55, 11.54 p. m., 1.20 a. m.

For Baltimore and Washington.—Daily 9.02, 10.43 a. m., 12.42, 2.45, 3.42, 6.47 p. m. *Except Mauch Chunk. 5 2 '16

"Tonal Quality"
is a term that does not exclusively belong to music.

Paderewski, Hoffman, Ysaye, Rendegger — all these, to be sure, possess "tonal quality," but the term may be applied without the least strain to the character of our business.

If you wish to see the newest "Things Men Wear" you should come to Rothberg's.

If you wish to see the lowest prices for SOUND QUALITY you should come to Rothberg's.

The Rothberg store is a ONE CLASS store—for the class that demands the most for their money.

SUITS & O' COATS
$12 to $25

Rothberg's
"Things Men Wear"
Stein-Bloch Smart Clothes.
206 W. Front St.
Plainfield, N. J.

F. H. FIRSTBROOK
116 W. Front St. Phone 1754

Best Elgin Butter, per lb	39c
24 Hour Eggs, per dozen	30c
Fancy Baldwin and Greening Apples; 4 quarts, 25c; 16-quart basket	75c
Norway Mackerel, each	5c
Scotch Herring, 6 for	25c
Swift's Butterine, 1-lb prints	25c
Special Butterine, in tubs, per lb	28c
Broken Macaroni and Spaghetti, 4 lbs. Less than one-half the price of packages. Equally as good.	25c
Fancy Carolina Rice, 4 lbs	25c
Hotel Astor Rice, 3 lbs	25c
Old Dutch Cleanser, 3 pkgs.	25c
Asparagus, round cans, 2 cans	25c
Hershey's Cocoa, ½ lb can	15c
Royal Baking Powder, ½-lb 22c; 1 lb.	42c
Duryea's Corn Starch, 3 pkgs.	25c
Duryea's Laundry Starch, 3-lb boxes	22c
Corn, Peas, String Beans and Lima Beans, 3 cans	25c
Campbell Soups, all kinds, 3 cans	25c
Buckwheat Flour, per lb	5c
Hickory Nuts, 2 quarts	25c
Black Walnuts and Butternuts, 2 quarts	15c
Sauerkraut, 3 large cans	25c

We Give S. & H. Stamps

Firstbrook's

Photographs of Plainfield property For Sale or Rent on file for inspection. All kinds of Insurance.
EDMUND RUSHMORE
REAL ESTATE AND INSURANCE,
SINGER BUILDING, NEW YORK.
10 19 6 mos tu-th-s

EXPERT TREE DOCTOR
Trimming, Spraying, Filling Cavities, and Curing Tree Diseases Scientifically.
Trees Removed and Re-Set
J. P. COSTELLO
17 MANNING AVENUE.
Phone 879.

Official Ignorance.

One of the best of the many stories of English official ignorance of the colonies is recalled by P. A. Silburn in "The Governance of Empire." Lord Palmerston was forming a new ministry and in a preliminary council was arranging its composition. He had filled up all the portfolios with the exception of the colonial office. First one name and then another was suggested and thrown aside. At last he said to Sir Arthur Helps: "I suppose I must take the thing myself. Come upstairs with me and show me where these places are on the maps."

ISSUES STATED BY ROOSEVELT

Is Now Openly Candidate For Republican Nomination.

NAMES HIS CONDITIONS.

No "Pussy-footing;" United States First, Last and All the Time—Would Defend Nation's Rights Without Desiring War—Abhors Divided Loyalty.

Oyster Bay, N. Y., April 6.—Colonel Roosevelt has made known the terms upon which he would accept the Republican nomination for president of the United States.

He made known his attitude to a visitor from a nearby state who expects to go to the Republican national convention as a delegate. There were five men present in the big trophy room at Sagamore hill who heard the conversation.

The colonel, with his characteristic vehemence, had been talking of Mexico and other international problems when the visitor broke in.

"You know, colonel," he said, "I may make up my mind that we will have to *nominate you.*"

Like a flash the colonel turned to his visitor.

"Well, now, let me give you a piece of advice," he said, pounding the chair arm. "If you have any doubt on the subject do not nominate me. Get it perfectly clear in your head that if you nominate me it mustn't be because you think it is in my interest, but because you think it is in your interest and the interest of the Republican party and because you think it to the interest of the United States to do so.

Says He Won't "Pussy-foot."

"And, more than that, don't you do it if you expect me to pussy-foot on any single issue I have raised," he continued. "Don't be for me unless you are prepared to say that every citizen of this country has got to be pro-United States first, last and all the time and no pro-anything else at all and that we stand for every good American everywhere whatever his birthplace or creed and wherever he now lives and that in return we demand that he be an American and nothing else, with no hyphen about him.

"Every American citizen must be for America first and for no other country even second, and he hasn't any right to be in the United States at all if he has any divided loyalty between this country and any other.

"I don't care a rap for the man's creed or birthplace or national origin so long as he is straight United States. I am for him if he is straight United States, and if he isn't I am against him. And don't you nominate me unless you are prepared to take the position that Uncle Sam is to be strong enough to defend his rights and to defend every one of his people, wherever those people are, and he can't be *strong enough unless he prepares in* advance.

"I am not for war. On the contrary, I abhor an unjust or a wanton war, and I would use every honorable expedient to avoid even a just war. But I feel with all my heart that you don't in the long run avoid war my making other people believe that you are afraid to fight for your own rights.

"Uncle Sam Must Be Prepared."

"Uncle Sam must never wrong the weak. He must never insult any one or wantonly give cause of offense to either the weak or the strong, and the squarest possible way to enable him to keep the peace and to keep it on terms that will enable Americans to hold their heads high and not hang them in shame is for him to be so prepared in advance—and I mean prepared in his own soul as well as with his army and navy—that when he says anything the rest of the world will know that he means it and that he can make good.

"Don't you try to nominate me unless you think that is the policy that ought to be followed out, and followed out for your sake as much as for mine, and for the sake of the rest of us here in the United States, and don't forget that isn't a course that provokes war. It is the only course that in the long run prevents war and secures national self respect and guarantees the honor of this country and the rights of its citizens wherever they may be."

The conversation between the colonel and his visitors came as a logical sequence to the Roosevelt-Root-Lodge luncheon last Friday at the home of Robert Bacon in New York, which gave such a mighty impetus to the boom which Roosevelt's followers were conducting for his nomination.

Weather Forecast.

Generally fair, with lower temperature; light, variable winds.

WEATHER EVERYWHERE.

Observations of the United States weather bureau taken at 8 p. m. yesterday follow:

	Temp.	Weather.
Albany	44	Clear
Atlantic City	52	Cloudy
Boston	52	Cloudy
Buffalo	54	Clear
Chicago	42	Cloudy
New Orleans	70	Cloudy
New York	58	Cloudy
St. Louis	50	Cloudy
Washington	58	Cloudy

BELOW THE MARK.

The Waiter: How do you like those poached eggs? They're strictly fresh laid stock.

The Guest: They are not what they were cracked up to be.

VON BETHMANN-HOLLWEG.

Germany Friendly to United States, He Says.

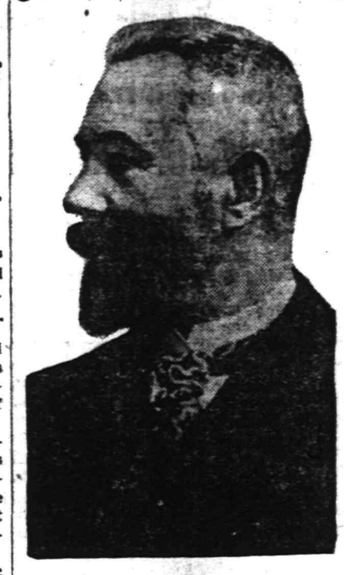

Photo by American Press Association.

Dr. von Bethmann-Hollweg, the German imperial chancellor, in an address to the reichstag protested vigorously against the report that Germany, now or in the future, contemplates aggression against the United States.

NOTED COUNTRY HOME BURNED

Show Place at Long Branch Destroyed by Fire.

HOME OF D. GUGGENHEIM

"Firenzi," Palace With Twenty-five Rooms and Furniture, Wiped Out. Loss Said to Be Fully $100,000—Stood on Estate of L. B. Brown, the Founder of Elberon.

Long Branch, April 6.—"Firenzi," the country home of Daniel Guggenheim of New York, was destroyed by fire. The origin of the fire is not known. Nobody was in the house when the blaze started.

The house was situated at Ocean and Sycamore avenues, in the Elberon section of this city. It was erected twelve years ago on the L. B. Brown estate, from which Elberon takes its name.

The house contained twenty-five rooms. It was one of the show places on the coast. Not far away are the handsome homes of Mr. Guggenheim's brothers, Murray and Sol.

A gardener employed by Mr. Guggenheim discovered the fire. It was then burning a porch, but by the time the firemen arrived the flames had broken into the building and were soon sweeping through it.

From the start the fight of the firemen was hopeless, and it was evident that the handsome house, fully furnished, was doomed. There was a stiff north wind blowing, and this carried the flames and sparks toward several cottages. These escaped damage owing to their being kept wet down by the firemen.

By daylight the house had fallen in and the ruins were burning. The loss is said to be about $100,000. It is said to be covered by insurance. No one was hurt.

SECONDHAND GLASS.

Interesting Methods of a Business That Is Quite Extensive.

The salvage glass industry is of such importance and extent that many dealers in secondhand glass specialize in one branch or another. Some, for instance, handle only plate glass that comes to them by reason of the demolition of old buildings, razed to make place for new structures. Salvage glass of this sort brings prices not far below those of new glass.

A considerable quantity of the salvage glass dealer's stock emanates from the plate glass insurance companies. The methods of these companies in taking over glass vary. One concern may keep no stock on hand, simply buying whatever is required to replace a broken pane, disposing of the broken glass, if enough remains to be sold, to the salvage dealer. Sometimes a company will have a warehouse of its own, to which it will remove broken glass that may still be in condition to use. Frequently it will happen that only one corner has been broken from a large pane and that this may be cut down to fit a smaller window.

Most plate glass is insured, but there is much that is not. In the case of an uninsured plate that is broken the owner must, of course, go to a dealer for a new plate. He will sell the broken plate to the salvage dealer. It follows therefore that from insurance companies, from building wreckers and from owners of uninsured glass the salvage glass dealers accumulate great quantities of secondhand plate glass. Much of this is in such a condition that it may be reset anywhere. Should the injury consist, for instance, of simply a deep scratch in the center it is easy to make that plate salable. The secondhand dealer cuts out a strip containing the scratch and thus have left two smaller plates, quite suitable for smaller windows.

When injured plate glass is too much scratched to be available for windows it is sometimes made into ground or frosted glass for office partitions or doors. Salvage plate glass too small for use in windows is employed for the glass doors of refrigerators, and larger pieces are utilized in the making of glass table tops. Small fragments go to the making of hand mirrors, although only clear pieces may be so employed. Other pieces, too small for other purposes, enter into the manufacture of glass signs.

Eventually, when the last piece of merchantable glass has been cut from the damaged piece, there remain the scraps and fragments accumulated in the cutting. Even these have their uses, although they do not bring much. They are melted and used in the manufacture of bottles.—Washington Star.

VERY MUCH SO.

Pup: They've got a muzzle on it. It must be dangerous.

BAMBERGER'S
"THE ALWAYS BUSY STORE"
MARKET, HALSEY & WASHINGTON STS.

Bamberger's Greatest SHIRT SALE

95c

The Cloth

When have you found before such materials as these in shirts at 95c?

Some are silk striped fabrics, beautifully woven. Hundreds are of super-fine madras in brilliant new patterns.

Dozen after dozen are made of mercerized cloths, which simulate silk in appearance. Cotton crepes are favorites. We have hundreds of them.

Reps, percales and fancy weaves are here in a wealth of pattern originality.

Magnificent jacquard weaves, fresh from the looms, abound throughout the assortment of 15,000.

The Colorings

All the cloth in the world, no matter how fine it might be, would be refused admission to this sale were not the patterns newer and better than anything ever shown before.

Since we began to assemble the shirts we insisted emphatically that every maker produce his best patterns and colorings.

Warm spring days and coming summer weather urge the necessity of shirts which are distinctive because of their colorings and patterns.

The Dyes

We are ready to guarantee the dyes.

We first had the makers guarantee them. Not even the brightest red, nor the palest blue should turn a shade from the time we sell it until the time you wear it out, because of the dyes.

Sizes 13½ to 18

The question of size we impressed upon the makers repeatedly.

Our shirts had to be cut properly or not at all. We declared that we would discard any shirt that was not up to exact specifications as to size.

All shirts in this sale are cut full. There is no skimping of the skirts. They are full rounded.

Every detail from the buttonholes to the neckbands is perfect. In these shirts you will find the very newest features of the finest custom-made shirts in the country.

There are shirts here from 13½ to as large as 18.

We have them with soft or laundered cuffs.

Dependable Drugs | **SCHREINER BROS.** --Prescription Pharmacy-- | Super-Extra Soda Natural Flavors

This Advertisement is Just to Let You Know What We Mean By POPULAR PRICES

Fletcher's Castoria	22c	Colgate's Talcum (all odors)	15c and 25c
Imperial Granum	55c, 80c	Mennen's Talcum	15c
Horlick's Malted Milk	39c, 79c	Lazell's Talcum	15c
Borden's Malted Milk	39c, 79c	D'Jer Kiss Talcum	23c
Merck's Milk Sugar	25c	Johnson's Shaving Cream	20c
Anti-Colic Nipples	6 for 25c	Mennen's Shaving Cream	20c
Nursing Bottles	6 for 25c	Berset Shaving Cream	20c
Phemax Wafers	63c	Best Alcohol, Pint	45c
California Syrup Figs	39c	Lime Water, Pint	65c
Doan's Kidney Pills	40c	Bay Rum, Pint	50c
Brandreth's Pills	20c	Wood Alcohol	Pt. 15c, Qt. 25c
Carter's Pills	15c	Denatured Alcohol	Pt. 15c, Qt. 25c
Beecham's Pills	10c and 20c	Best Witch Hazel, Pint	20c
Humphrey's Specifics	20c	Essence Peppermint, 3 ozs.	25c
Anti-Lax	10c, 20c	Paregoric, 3 ozs.	25c
Ex-Lax	10c, 20c	Spirits Camphor, 3 ozs.	25c
Tups	10c and 20c	Spirits Nitre (Squibb's), 3 ozs.	25c
Phenyo-Caffeine	10c and 20c	Aromatic Spirits of Ammonia, 3 ozs.	25c
Shac	20c	Essence Jamaica Ginger, 3 ozs.	25c
Kohler's Antidote	10c and 20c	Pluto Water	15c, 30c
Cascarets	10c, 19c, 39c	Hunyadi Janos	30c
D. & R. Cold Cream	10c, 20c, 30c	Quinn Camphor, oz.	5c
Durham-Duplex Blades	45c	Prophylactic Tooth Brushes	25c
Gillette Blades	45c, 90c	Imported Tooth Brushes	25c
Kolynos	20c	FREE—For few days only, a Perfumed Waxing Pad with 1lb. 20-Mule Team Borax	15c
Lyons' Tooth Powder	18c		
Calox	20c		
Pebeco	39c		
Rubifoan	20c		
Sozodont	20c		
Colgate's Tooth Paste	10c, 20c		

S. & H. Green Stamps
HAMILTON PROFIT-SHARING COUPON WITH ALL YOUR DRUG STORE NEEDS

Cuticura Soap	20c
Sigman's Soap	3 for 25c
Palm-Olive Soap	3 for 25c
Woodbury's Facial Soap	20c
Colgate's Soaps	3 for 25c
Wampole's Cod-Liver Oil	75c
Angier's Emulsion	42c
Phillips' Emulsion	39c
Diapepsin	39c
Baume Analgesic	43c
Poslam	43c
Palmer's Hair Dressing	20c
Palmer's Skin Success	20c
Palmer's Skin Soap	20c
Nelson's Hair Dressing	20c
Pinkham's Vegetable Comp.	69c
Ovoferrin	83c
Gude's Peple Mangan	78c
Fellows' Syrup, $1.50 size	98c
Bromo Seltzer	10c, 19c, 39c
Listerine	12c, 19c, 39c
Phillips' Milk Magnesia	20c, 30c
Hind's Honey and Almond Cream	43c
Babcock's Corylopsis	15c

AND HUNDREDS OF OTHERS TOO NUMEROUS TO MENTION.

PRESCRIPTIONS—All prescriptions receive our personal attention. We use only such chemicals and pharmaceuticals as Squibb's, Merck's, Borrough's, Welcome, Potke, Davis & Co., Mulford's, Wyeth's, etc., the highest standards in the world. Ask your doctor as to their QUALITY.

It has always been our motto to dispense only the BEST—and it cost YOU no more.

Your medicine will always be right and produce the effect your doctor looks for if you have your prescriptions compounded at our pharmacy.

Schreiner Bros. Reliable Prescription Druggists
PARK AVE. Cor. 2nd ST. Phone 25
FREE DELIVERIES TO ANY PART OF THE CITY.

THE NEW STATEN ISLAND DRY CLEANING and DYING COMPANY
Has Removed to
110 Watchung Avenue
Next to Marchant's
Fancy Dying a Specialty Telephone 1913
BETTER QUARTERS MEAN BETTER SERVICE
And We Have the Best in Plainfield.

Do You Want a "Guest-Tenant?"

When you rent a room of your home to someone, you secure a "guest-tenant." Your "roomer" is a guest of your house, on a business basis—but still a guest, somewhat in touch with your home, and this makes it highly important that the person should be of the right sort.

In advertising a furnished room it is a simple matter to indicate that the tenant-to-be must have reasonably convincing credentials as to character. You will thus have applications from a desirable class of people while a door sign or window card would merely bring to you the chance passer-by.

We Give S. & H. Trading Stamps

Telephone - - 1000

E. & W. SCHLOSS

PLAINFIELD'S LEADING GROCERS

The Foodstuffs Displayed Under This Roof Sparkle With Interest for Those Who Appreciate Quality and the Value of a Dollar.

We Give S. & H. Trading Stamps

Telephone - - 1000

Curtice Bros. Blue Label Catsup; large bottles	18c
Leggett's Premier Ripe Olives; large cans	20c
Hawaiian Sliced Pineapple; large can, 17c; 3 cans	50c
Pure Peanut Butter in full pint Lightning Jars	21c
Fresh Rolled Oats; 6 lbs for	25c
Hershey's Breakfast Cocoa; ½-lb box	15c
Swift's Pride Laundry Soap; 10 cks., 34c; box 100 cakes	3.25
Choice Evaporated Peaches or Prunes; 3 lbs	25c
Japo Cleanser; 3 5c cans	10c
Double Dip Matches; 3 boxes for	10c
Finest Columbia Rv. Salmon, ½-lb flat can, 12c; 1-lb can	20c
Fancy Cut Beets; large can	9c
Pride of the Farm Catsup or Eddy's Sauce, a bottle	10c
Robin Hood Brand Asparagus Tips, a can	17c
Robertson's Imported Jams, consisting of the following assortment only: Damson, Gooseberry, Red Currant	19c
Evaporated Milk, tall cans; 3 cans	25c
Leggett's Premier Jams; 18c bottle; 3 bottles	50c
Hawaiian Sliced Pineapple; No. 2 can; 2 cans	25c
Mother's or Quaker Oats; 3 10c packages	25c
Robertson's Imported Marmalade; 1-lb jar, 17c; 2-lb jar	32c
Burnham's Clam Chowder; 3-lb can	17c
Swift's Arrow Borax Soap, 10 cakes, 39c; box 100 cakes	3.75
N. Y. State Apples; gallon cans	25c
Grand Ma's Borax Soap Powder; large package	12c
Richardson & Robbins' Chicken Broth; 3 cans	25c
Finest Red Alaska Salmon; 1-lb tall can	18c
Finest Maine Corn; 2 cans	25c
Imported Smoked Sardines, in Olive Oil; 2 cans	25c
Sugar Peas or N. Y. State Corn; 3 cans	25c
Finest XXXX Minnesota Flour; 24½-lb bag	90c
Per barrel	$7.00
Toilet Paper; large rolls; 8 for	25c
Schumacher's XXXX Graham Flour; large package	21c
Pure Cocoa in bulk; a lb	22c
Finest Imp. Boneless Sardines in Olive Oil; large cans	24c
Campbell's Assorted Soups; 3 cans	25c
Ritter's Baked Beans; large cans; 3 cans	25c
Macaroni or Spaghetti in bulk; 10c lb; box of 20 lbs.	1.50
Ivins' Spice Wafers or Milk Crackers; a lb	12c
Huyler's Chocolate Almond Bars; 3 5c cakes	10c
Bovim Bouillon or Chicken Cubes; 2 for 5c; box of 10	23c
Smoked Bloaters; 3 for	10c
Boneless Smoked Herring; a lb	18c
Scaled Herring; large wooden box	15c
Mother Cook's Tomato Soup; a can	5c
E. & W. Brand Coffee—The drawing qualities of our E. & W. Coffee are simply magnetic; a trial will convince you; 1-lb package, 33c; 3 lbs	95c

MRS. EDITH WHARTON.

Noted Novelist Decorated by French Government.

Photo by American Press Association.

Mrs. Edith Wharton has received the cross of the Legion of Honor from the government of France. This is an unusual honor to be accorded a woman.

FOR FINAL STEPS IN SUBMARINE ISSUE

President Decides to Take Decisive Action.

Washington, April 6.—President Wilson is now determined to take final steps in the submarine issue with Germany which will, he believes, protect the rights of American citizens and the honor of the nation.

He will use the recent instances of attacks on ships carrying Americans as a means of obtaining ironclad assurances of this protection from Germany or he will go before congress and ask that a joint resolution be adopted authorizing him to take whatever steps he may deem necessary to obtain it. The president's decision has just become known.

It is understood that Secretary of State Lansing explained the position of the United States to M. Jusserand, the French ambassador.

The situation is neither more nor less serious than it was a week ago, but the president's views have crystallized into definite shape, and the policy of "watchful waiting" has given way to a policy of "prospective action."

This action, it is said, now awaits only the reply which Berlin makes to the list of instances where American lives have been jeopardized by alleged attacks of German submarines and which Ambassador Gerard at Berlin has brought to the attention of the German foreign office.

"ANTIS" RAID SENATE.

Delegation of 60 Women Fights Strenuously Against Suffrage Referendum.

Albany, N. Y., April 6.—"Remember the vote at Albany!" With this new slogan sixty anti-suffragists from New York city and a few other sections of the state advanced on the senate to do what they could to prevent the passage of the woman suffrage amendment referendum.

They were armed with a resolution adopted at an anti-suffrage state council meeting in New York last Friday pledging their future support "through husbands, brothers, fathers, sons and friends who represent them at the polls to the men who recognize the authority of majority rule" as expressed at the polls last November when the woman suffrage amendment was beaten.

General Markets.

New York, April 6.

FLOUR—Firm; spring patents, $6.85@6.20; winter patents, $5.70@6.85; winter straights, $5.50@5.70; Kansas straights, $5.65@5.80.

BUTTER—Easier; receipts, 9,821; creamery, extras, 92 score, 37@37½c.; creamery, higher scoring, 38@38½c.; firsts, 36¼@36¾c.; seconds, 35@36c.

EGGS—Firm; receipts, 35,053; fresh gathered, extras, 23@23½c.; extra firsts, regular packed, 22¼c.; do, firsts, 20¾@22c.; seconds, 20@20¾c.; nearby hennery whites, fine to fancy, 25@26c.; nearby hennery browns, 23½@24½c.

CHEESE—Irregular; receipts, 245; state, held, specials, 18¼@18½c.; current make, specials, 17¼@17½c.; do, average run, 17c.; Wisconsin twins, fresh, 17@17½c.

POULTRY—Live, firm; no sales at settled prices. Dressed, firm; chickens, 15@30c.; fowls, 15@20c.; turkeys, 28@35c.

Live Stock Market.

Pittsburgh, April 6.

CATTLE—Supply light; market steady; prime, $9.25@9.65; good, $8.60@9.15; tidy butchers', $8.50@8.90; fair, $7.65@8.40; common, $6.50@7.50; heifers, $6@8.50; common to good fat bulls, $5@8; common to good fat cows, $4@7.75; fresh cows and springers, $40@80.

SHEEP AND LAMBS—Supply light and market steady on sheep and 15c. lower on lambs; prime wethers, $7.40@7.60; good mixed, $7@7.35; fair mixed, $6.25@6.85; culls and common, $3.50@4.50; lambs, $6@9.05; spring lambs, $10@16; veal calves, $9.50@10; heavy and thin calves, $5@7.

HOGS—Receipts, six double decks; market active; prime heavy, heavy mixed, mediums and heavy Yorkers, $10@10.15; light Yorkers, $9.50@9.65; pigs, $8.75@9.25; roughs, $8.75@9.10; stags, $7@7.50.

—If you have something to rent, you have something to advertise—and something that it will pay you to advertise adequately and persistently.

ROLL YOUR LAWN

It's easy work with this new roller, which you can fill with water to make it as light or as heavy as you wish.

DUNHAM "Water-Weight" Rollers

"Roller Bearing and Muscle Sparing"

You can regulate the weight for soft lawns, firm turf, or hard driveway, and you can empty the roller for storing away.

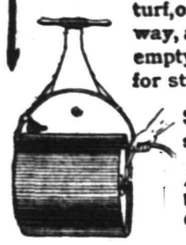

See it at our store.

Ask for free booklet "Proper Care of Lawns".

Seeds, Fertilizers, Lawn Mowers, Poultry Wire, Pittsburg Fence, Lime, Sulphur, Bordeaux Mixture, Sticky Banding, Spray Pumps, Slug Shot, Tools, Spader Hoes, Rakes—

For Sale by

H. E. GAYLE HARDWARE CO.

General Hardware and Housefurnishings

Front Street, corner Park Avenue

Telephone 398.

Corporation Notice.

Notice is hereby given that an ordinance entitled: "An Ordinance to establish the grades on certain streets," a copy of which is subjoined to this notice, has been introduced before the Common Council, read the second time and ordered engrossed preparatory to its third reading, and that it is the intention of the Common Council to adopt such ordinance at the regular meeting of the Common Council to be held in the Council Chamber, No. 149 North avenue, in the City of Plainfield, N. J., at 8 o'clock p. m., on Monday, the first day of May, A. D., Nineteen hundred and sixteen, at which time and place prior to the adoption of said ordinance, said ordinance will be considered by the Common Council, and all persons interested may be heard before the Common Council with reference to the proposed ordinance.

By order of the Common Council,

JAMES T. MacMURRAY,
City Clerk

Plainfield, N. J., April 3, 1916.

AN ORDINANCE

TO ESTABLISH THE GRADES ON CERTAIN STREETS.

The Inhabitants of the City of Plainfield, by their Common Council, do enact as follows:

Section 1. That the grades marked and shown on the profiles entitled, "Plan and Profile of Sumner avenue, City of Plainfield, N. J.;" "Plan and Profile of Lake street, City of Plainfield, N. J.;" "Plan and Profile of Stelle avenue, from Grant avenue to Hobert avenue, City of Plainfield, N. J.;" "Plan and Profile of Clinton avenue, from Green Brook to brook near West Third street, City of Plainfield, N. J.;" "Plans and Profiles of Hobert avenue and Clinton place, City of Plainfield, N. J."—all made by Andrew J. Gavett, City Surveyor, and filed in the office of the City Clerk on the sixth day of March, Nineteen hundred and sixteen, be and the same are hereby adopted and established as the official grades to which all curbs shall be maintained, and in conformity with which all paving shall be constructed, and all grades of sidewalks shall be maintained, as provided by law and the ordinances of the City of Plainfield; and that all ordinances and parts of ordinances establishing other or different grades than those shown by said profiles and hereby established, be and the same are hereby repealed.

5 6 2-th.

Corporation Notice.

Notice is hereby given that an ordinance entitled: "An ordinance to lay out and open Stelle avenue from Grant avenue to Hobert avenue," a copy of which is subjoined to this notice, has been introduced before the Common Council, read the second time and ordered engrossed preparatory to its third reading, and that it is the intention of the Common Council to adopt such ordinance at the regular meeting of the Common Council to be held in the Council Chamber, No. 149 North avenue, in the City of Plainfield, N. J., at 8 o'clock p. m., on Monday, the first day of May, A. D., Nineteen hundred and sixteen, at which time and place prior to the adoption of said ordinance, said ordinance will be considered by the Common Council, and all persons interested may be heard before the Common Council with reference to the proposed ordinance.

By order of the Common Council,

JAMES T. MacMURRAY,
City Clerk

Plainfield, N. J., April 3, 1916.

AN ORDINANCE

TO LAY OUT AND OPEN STELLE AVENUE FROM GRANT AVENUE TO HOBERT AVENUE.

The Inhabitants of the City of Plainfield, by their Common Council, do enact as follows:

Section 1. That the street known as Stelle avenue, from the southwesterly side line of Grant avenue to the northeasterly side line of Hobert avenue, as already laid out, opened and dedicated to the public and shown on a map entitled "Plan and Profile of Stelle avenue, from Grant avenue to Hobert avenue, City of Plainfield, N. J.", filed in the office of the City Clerk on March 6, 1916, be and the same is hereby accepted as a public street of said city.

5 6 2-th.

THE PIONEER

in the savage wilderness may have his Shakespeare, his Scott, his Dickens or his Burns—but first of all he will have his Bible! The sailor on the boundless main may barely know his letters, but somewhere in his kit you will find a Bible—perhaps with tear-stained inscription written with the trembling hands of old age—from his mother—next to God his best and truest friend! Seek any habitation of men in lands remote and distant—search the rude cabin of the settler—and you will find a Bible—thumbed—worn—ragged, maybe,—but loved and revered as the chiefest treasure of the little family in the clearing!

PLAINFIELD DAILY PRESS

OFFERS TO ITS READERS

THE BIG PRINT RED LETTER BIBLE

ON TERMS THAT AMOUNT ALMOST TO A GIFT!

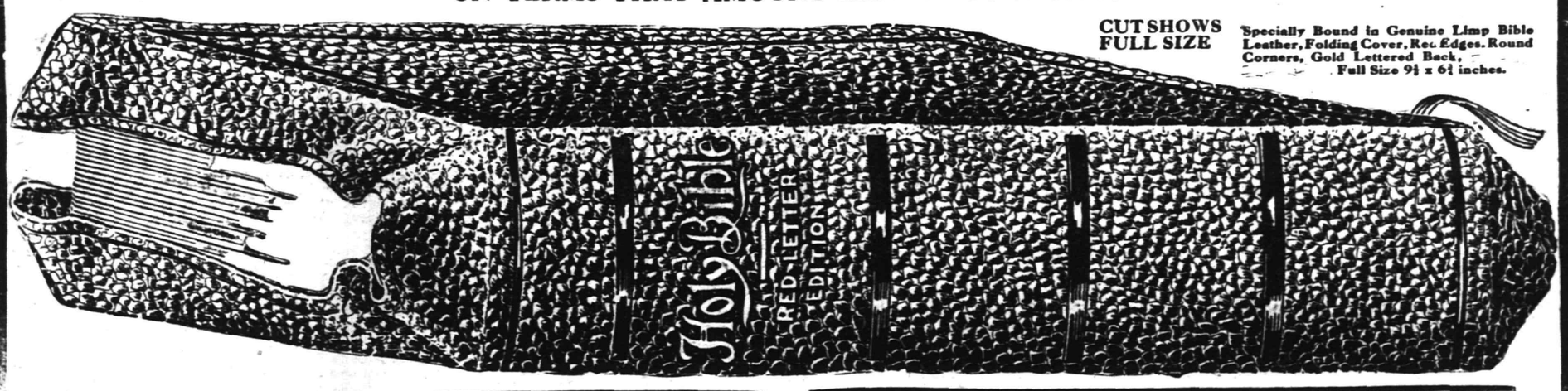

CUT SHOWS FULL SIZE

Specially Bound in Genuine Limp Bible Leather, Folding Cover, Rec. Edges, Round Corners, Gold Lettered Back, Full Size 9¼ x 6¼ inches.

These Wonderful Special Features Are Worth the Price of the Book

ALL THE WORDS AND SAYINGS OF CHRIST distinguished from the context by being printed in red.

All Passages in the Old Testament prophetic of the coming of Christ, marked with a Star.

All the difficult words in both Testaments made self-pronouncing by diacritical marks; made so simple a child can pronounce them.

Hundreds of Helps and References.
Family Register of Births, Marriages and Deaths.
Exhaustive Marginal Annotations.
Index to Parables and Miracles.
Explanatory Heading at top of each page.
Dissertation on the Lord's Prayer.
Proving the Old Testament, by Dr. Wright.
Books of Reference for Students.
Readings of Revised Version collated with King James Version.
Sunday School Teachers' Use of Bible, by Bishop Vincent.
Calendar of Daily Readings of Scripture, by Whittle.
Authentic Bible Statistics and Information.
Harmony of the Gospels.
From Malachi to Matthew, by Dr. Fernie.
Biblical Weights and Measures.
Christian Worker and his Bible, by Whittle.
How to Study the Bible, by Dwight L. Moody.

Special Campaign Price to Our Readers

ONLY and 3 Coupons $1.23

MAIL ORDERS Filled on Terms Explained in Coupon Printed Elsewhere in this Paper

WHY NOT HAVE YOUR BATHROOM TILED?
Bathroom, laundry and kitchen work a specialty.
Fireplaces, porches and vestibules tiled.
THOMAS H. ROSS
THE TILER
208 Watchung Avenue,
Plainfield, N. J.
Telephone Connection

No More Stitche Trouble. New Device. New Machine.

Our Double Tires Guaranteed not to break or wrinkle your tubes. One trial will convice you. Our prices no higher than our competitors. All makes of new guaranteed tires 40% off regular prices.
HUDSON DOUBLE TIRE CO.
289 Halsey Street, Newark, N. J.
16 2 6 mo tu-th-s

Plainfield Daily Press

Published Daily except Sunday, by the PLAINFIELD PRESS COMPANY, 193 North Avenue.

Entered at the Plainfield, N. J., Postoffice as second class mail matter.

Leslie R. Port, Managing Editor.

TELEPHONE PLAINFIELD 3000.
Private Branch Exchange connecting all departments.

Two cents a copy. Ten cents a week. $5.00 a year in advance. Delivered by carrier or by mail. No extra charge for papers mailed to points in the U. S. and Canada.
Any subscriber failing to receive a single issue will confer a favor by notifying the business office.
Advertising rates mailed on application. Copy for change of advertisements to ensure change for same day must be at the office by 9 a. m.

PLAINFIELD, NEW JERSEY, APRIL 6, 1916.

BATTER UP!

In less than a week the umpires will shout "Play Ball" in the big leagues. The office boy will begin to lose his grandparents, the boss will have an important engagement out of town, and minds will begin to wander away from work about 3 o'clock every afternoon. Every red-blooded American is glad of it. With the first game everybody knows that the last definite announcement of spring has come, and averages, hits, runs and other baseball terms creep into every conversation. The sporting editor has pulled down his little book of slang terms and is brushing up on the work of the players in the past years, and the small boys are already "hitting 'em out" on the lots around town. Life is just one run after another for the younger generation.

The forty-two centimetre shells will take second place to tales of some well known player's hickory bat, and more interest will be shown in the fellow that made a home run than in how far the Germans or French or the English have been made to run by their opponents abroad. Lots of the fans will forget there is a war in progress. The battle on the diamond will be the real thing, so far as this country is concerned, and there is not a human being who does not give thanks that this country is reading of that kind of battles.

It is high time some relief were afforded man from the evils of his daily walk, as one of our exchanges says, and baseball will furnish that relief. The call of the umpire will ring louder than the voice of the rifle, and the attendance it will command will be more spontaneous. The ball game is a grand game, deservedly popular, sufficiently venerable to command respect because of its years, but ever renewing its youth with the coming of spring; always calling the young men and the boys out to active participation in its athletic delights, and giving to those whose limbs are no longer supple and active the reminiscent joy of vigorous games played long ago.

Baseball is typical as an American institution. It furnishes good, wholesome, lively sport, and after a winter of war, and snow and slush, and icy sidewalks, and the session of the Legislature, the fire investigation, and other dismal things, it will be a great big relief to change the subject.

"Batter Up!"

• • • • • •

The State S. P. C. A. reports that since the Legislature passed a law taking away from the justices of the peace all jurisdiction in cruelty cases, the organization has met with a deficit. To the way of thinking of the average man, the very need for the law is fully demonstrated by that frank admission. The society is supported largely by its share of fines received, and it was formerly able to take good care of itself through friendly justices of the peace. There were undoubtedly times when these country magistrates, amenable to "suggestion" laid the fines on good and thick, and it was the abuse of this privilege that prompted the Legislature to take the authority away from them in the same way that they took the right to perform marriages away. The Plainfield Branch of the S. P. C. A. has done its work in a sensible manner, due to the intelligent use of the powers by Mrs. Van Hoesen, the agent in charge, and there has never been complaint about unjust persecution in this section of the State as a result. If other branches in the State had conducted the work in the same manner, and not been unreasonable in their prosecutions, the complaint now being made would not be heard.

• • • • • •

Tax Collector William R. Townsend, in accordance with the law passed by the last Legislature, will in a few days advertise the list of citizens of Plainfield who have failed to pay their personal taxes for last year, and in cases for some years prior to that time. By the hardest kind of personal solicitation, and the sending out of final warnings, the collector has reduced the list to about 800 names, the amounts ranging from a dollar to several hundred dollars. By his hard work Mr. Townsend has collected $20,000 or more, but there is still a large sum due the city, and there will be plenty of work for him after the list has been made public, for the unpleasant publicity given to the delinquents will not relieve them of the obligation to settle, but will in fact increase their bill, owing to the expense of the advertising. There will also be other fees and interest added. Those who have not yet paid their personal taxes will therefore save themselves considerable embarrassment by settling up before the list is published.

• • • • • •

An amendment to the road laws passed by the last Legislature adds to the penalty for violating the act requiring that every vehicle drawn by horse, horses or other animals shall carry a light during the period from half an hour after sunset until half an hour before sunrise, and whenever fog renders it impossible to see a long distance. Heretofore it has been a fine of $2.50 to $5. Now, on failure to pay a fine the violator may be sent to jail for not more than thirty days. The Trenton Times says that since the light requirement is quite as much for the protection of the driver and pedestrian as for the automobilist, it was expected that compliance would be made with the law, but after several years' experience it has been found that the drivers of horse-drawn vehicles think they have superior rights in the roads and are under no obligation to consider the safety of themselves or others. The jail penalty will no doubt bring some of them to their senses and reduce the number of accidents caused by failure to observe the law.

• • • • • •

The Daily Press had no idea of starting a discussion on Monday when we stated our position regarding the Marjorie Sterrett Battleship fund, in reply to a member of the Religious Society of Friends who took us to task for encouraging the war spirit in the young. Now another Friend writes and says, "I wish you to know that all members of the Society of Friends do not feel toward 'Preparedness' in the same way that the Friend criticises your paper's action. I am a member of the Society and firmly believe that this country needs a larger and more efficient army and navy. I also know that there are a great many members of the Society who fell as I do about it, not only in Plainfield, but in New York, Brooklyn, Philadelphia and elsewhere. This in spite of the fact that the Society of Friends is continually going on record as opposed to anything of the sort." It is very evident that as a class or organization there is no body of people opposed to preparedness.

• • • • • •

Police officers have been called upon to report to headquarters all hedges and bushes which hang over the sidewalks, and thus endanger pedestrians. This is the first step in a move which has been undertaken by the street committee to remedy an abuse which has become very prevalent in some sections of the city. Many persons walking along the sidewalks at night have received unexpected blows in the face from overhanging branches, because property owners have not been careful to see that their bushes and trees have been properly trimmed, and the committee is deserving of congratulation for tackling the problem.

On the Spur of the Moment

by Roy K. Moulton

The Space Writer's Soliloquy.

The birds are singing in the trees,
The swallow's note is on the breeze,
'Tis rumored there's an anthem choice
Abroad these days in Nature's voice.
I say, "'tis rumored," for I've lacked
The time to verify the fact.
You see the only sound I've heard,
Has been one single haunting word,
A word of threatening command;
A word of urgent, stern demand:
"Copy!!!"

'Tis rumored autos chug and snort
Down at the stylish lake resort;
That gasoline yachts puff and pant,
But verify these facts, I can't.
I fear that Gabriel in vain
Will toot his horn with might and main,
Providing that he toots for me.
I'll never hear it, for you see
I'll be hemmed in by copy boys,
Who with this word will drown his noise:
"Copy!!!"

Uncle Abner

A homely woman never gets talked about—very much.

Miss Euphemia Perkins, our poetess of passion, began writin' poetry when she was disappointed in love. She was engaged to a fellow with a wooden leg, but he broke it off.

They make heavier-than-air flyin' machines and lighter-than-air flyin' machines, but every once in a while something happens to prove that all aviators are heavier than air.

There is many a "good feller" whose wife hasn't found it out.

There are better ways for a young feller to acquire hoss sense than hangin' around the village livery stable.

Aloysius Smith, the noted bugologist, claims that he has discovered a microbe that will kill the potato bug. The scheme is to catch the potato bugs and inoculate each one with one or two of these microbes. It may be a tedious task, but potato bugs killed in this way never have to be killed a second time. Mr. Smith expects to organize a stock company for the purpose of selling these microbes to the farmers throughout the State.

Elmer Jones gave the milliner a manicure set made of solid ivory. The milliner said it would remind her of Earl every time she looked at it.

All About the War.

Our office statistician presents the following facts about the war, which may be relied upon as being as good as any other guesses that are being made at the present time.

Peace will be declared October 21, 1921, at 4 o'clock in the afternoon.

There will be 7,671,982 men lost in this war.

The Germans will keep on pushing the Allies back and the Allies will keep on pushing the Germans back every day till the war closes.

Portugal will put 97,893 men in the field, and when the war is over she will have 893 men left.

The Kaiser will confer 527,893 iron crosses during the course of the campaign.

The battle of the North Sea will be fought February 15, 1917, at 1 o'clock in the morning. The British will lose nine ships and the Germans eleven.

When the war is over every soldier will have eaten three tons and 871 pounds of beans and nineteen barrels of flour.

The Issue.

I don't care who's elected;
I really do not see
How I can be expected
To join the jamboree.

It doesn't interest me;
I'm just a common lob;
It keeps me middlin' busy
To hang onto MY job.

Certainly.

R. K. M.: Will you have this investigated?—E. L. E.

Want ad in local paper:
FOR SALE—First class restaurant, 16 sleeping rooms in connection. This place will bear investigation.

An April shower movie in nine reels.

QUEEN WILHELMINA.

Her Country Fears Violation of Neutrality.

Photo by American Press Association.

The sudden mobilization of the Dutch army has aroused a war scare in Holland. Both Germany and England are feared, it is said. Queen Wilhelmina may soon see her subjects forced into the maelstrom of the European war.

Proctor's Theatre

Every film fan is aware of the sterling character delineations of William S. Hart, the famous Triangle dramatic star, whose sphere is the appealing western type of emotional roles, is seen today at Proctor's in what is doubtless his greatest picture. It is "Hell's Hinges," and deals with life in a western "bad" town. Seldom has there been a motion picture so intensely interesting, so absorbing. Not for a moment are you permitted to relay or forget the stirring action on the screen. No time or money was spared to make this Triangle play so good that it would set a new standard, with the result that for the benefit of one stirring scene an entire town was destroyed by fire—really burned to the ground. W. S. Hart, as the leading mon in this swift moving western picture, more than equals the previous high standard which he attained in such productions as "The Disciple" and "Between Men," recently presented here. Supporting Mr. Hart are three Triangle stars who have many other successes to their credit—Clara Williams, Louise Glaum and Jack Standing. Full of life and stirring adventure everyone is bound to enjoy this picture. In addition today, William Collier is seen in a rip-roaring Keystone farce entitled "Wife and Auto Trouble," and several comedy cartoon and scenic features that are the acme of perfection. On Friday little Mary Pickford, the greatest and most popular of screen stars, will be seen in a role that brings to the fore with delightful realism all of her dainty characteristics and bits of personality. It is entitled "The Girl of Yesterday," and shows in a charming way how a girl a bit old-fashioned today. Mary Pickford does some artistic characteristic delineations in tistics characteristic delineations in this picture and the whole production is one that deserves the highest commendation. In addition Friday, the second chapter of "The Social Pirates," the new fascinating series will be shown. On Saturday, Mmle. Petrova, the renowned Metro star, will be seen in "What Will People Say?" Charlie Chaplin will appear in an uproarious comedy, and "Musty Suffer" will also arouse storms of mirth. On Wednesday, April 12, Theda Bara will star in her latest picture, "Gold and the Woman," and on Saturday, the fifteenth, E. M. Gorman, the child actress, will appear in person in "The Little Orphan."

William S. Hart, Who Plays Blake Tracy, a rough, whole-souled western character in "Hell's Hinges," Triangle-Kay Bee Play.

AT PROCTOR'S THEATRE TODAY.

Plainfield Theatre

Sylvester Schaeffer, vaudeville's conspicuous and high-salaried performer, comes to the Plainfield Theatre today for a three-day engagement that is one of the most extraordinary offerings Manager Shannon has yet given his patrons. Not only does Mr. Schaeffer present himself as a sketch artist, a sharpshooter, a juggler and an animal trainer, but he is surrounded by several of the cleverest artists touring America. These include Ota Gydi, court violinist to the King of Spain; Mlle. Maryon Vadie, America's wonderful dancer, and Joseph Hess and partner, famous ball-room dancers. The full program provided is one that is worthy of the most exclusive vaudeville house on exclusive Broadway, but is given to the Plainfield public at only a slight advance in prices.

Mr. Schaeffer only recently concluded a long engagement at the Palace Theatre, New York, at the weekly rate of $5,000. He will go directly from Plainfield to Philadelphia, from which port he will sail next week to begin a two years' engagement in Australia. This city is one of the few small places where he has been booked, and from the advance sale of seats it is now certain that Manager Shannon's efforts to secure him will be rewarded with capacity audiences.

MLLE. MARYON VADIE,

America's wonderful dancer with Sylvester Schaeffer, at the Plainfield Theatre today, tomorrow and Saturday.

Photoplay features will form a part of the program today, and for the rest of the week, although the vaudeville bill is quite lengthy. The sixth episode of "The Iron Claw" will be presented today, and on Saturday, the Pathe semi-weekly will be one of the feature films. Reserved seats may now be had for the remainder of the Schaeffer engagement, which positively closes Saturday night.

"The Midnight Maidens," the one distinctly different burlesque show on the Columbian Circuit, comes to the Plainfield Theatre, Monday (matinee and night), April 10. A burlesque show, to retain its place on the wheel must now reach a standard of excellence that will meet with the approval of the censor board in five different cities of the United States. Clean wholesome entertainment is what the public demands in this calibre of performance, as well as the legitimate drama. "The Midnight Maidens" fills the bill both with the Censor Board and the public in general. It is away from the beaten path, with new faces and new environment, offering a distinctly new brand of comedy, music and dances. A cast of unusual excellence is offered, headed by Pete Curley, Harvey Brooks, Billy Walsh, Frank Lynch, Tony Shane, Bob Calvert, Ed Bisland, Norma Bell, Rose Kessner, Jean Leonard and a chorus of sprightly "Midnight Maidens." The strongest olio in burlesque is credited to this organization, which consists of the following well-known big time acts:

Walsh, Lynch & Co., in "Along the Erie"; Jolly John Larkins, undoubtedly the funniest colored performer in the world; Calvert, Shane & Bisland, the best singing and dancing trio in burlesque; The Boulowa Sisters, the three French dolls of the slack wire—the best wire act on the American stage. A magnificent scenic production with gorgeous electrical effects. A chorus of striking beauties, gowned like a fashion show. Music that will bring pleasant memories and send you home whistling. What more can you ask for a pleasant evening at the popular Plainfield Theatre?

AND THE WORST IS YET TO COME—

CURIOUS NAMES FOR VARIOUS OLD EDITIONS OF THE BIBLE

Down through the centuries the human hands that set the types of the Bible often made human errors. Nor did the human eyes that read the proofs detect them. In this wise did certain curious mistakes creep in that gave to whole editions their earmarks of distinguishment. And then again some quaint phrase or word, wrought in the idiom of the translator, struck the fancy of the learned or the vulgar, who seized upon it as a sort of titulus.

For instance, these:

THE BREECHES BIBLE, published in 1560, so-called because in Genesis, III, 7, it read: "They sewed fig leaves together and made themselves "breeches" instead of "aprons."

THE BUG BIBLE, published in CI, 5, it read: "So that thou shalt not need to be afraid for any 'bugges' by night," meaning "terrors."

THE HE BIBLE, published in 1611, so-called because in Ruth, III, 15, it read "he" instead of "she."

THE PRINTERS' BIBLE, published in 1702, so-called because in Psalm CXIX, 161, it read: "Printers have persecuted me without a cause"—instead of "princes."

THE ROSIN BIBLE, published in 1609, so-called because in Jeremiah XIII, 22, it read: "Is there no 'rosin in Galaad,'" instead of "balm in Gilead."

THE WICKED BIBLE, published in 1631, so-called because the printer left out the word "not" in the seventh commandment.

The famous Big Print Red Letter Edition, now being distributed by the Daily Press is one of the best editions ever published, without errors, and contains many valuable features that render it unique among Bibles. The coupon in today's issue, elsewhere, describes terms to our readers.—Adv.

—Do the available household workers of this city, who read the classified columns of this newspaper, know that you need a good servant?

—When discontent reaches a certain point, the furnished room advertisements become very interesting to some people.

APRIL 6 IN HISTORY.

1731—Death of Daniel Defoe, author of "Robinson Crusoe."
1830—First Mormon church was organized by Joseph Smith, at Manchester, N. Y.
1866—First National encampment of the G. A. R. at Indianapolis.
1891—Kiel Canal dam was tapped and the water let in by the Kaiser.
1908—Rt. Hon. Herbert Henry Asquith became Premier, succeeding Campbell-Bannerman.
1909—Discovery of the North Pole by Commander Robert E. Peary, U. S. N.
1914—Treaty signed at Bogota, by which Colombia accepted offer of $25,000,000 from U. S. for damages and exemptions incident to the Panama Canal building.
1914—Home rule bill passed to its second reading on its third passage through the British House of Commons.
1915—William Hale Thompson elected Mayor of Chicago.
1915—Mayor of Terre Haute, Ind.; two judges and twenty-four politicians convicted of election frauds.
1915—THE WAR.
French make gains east of Verdun, capturing two heights near Etain.
Germany massing large forces on eastern war front.

OFF TO SIBERIAN PRISON.

New York, April 6.—Rev. Dr. Fred P. Haggard, for sixteen years secretary of the American Baptist Foreign Mission Society, sails today for Society, sails today for Russia and Siberia, where he will work among the prison camps under the auspices of the Y. M. C. A. Dr. Haggard will have several men under his direction. His headquarters will be at Petrograd, to which city he is taking his wife and two sons, one of whom will have charge of a camp somewhere in Russia Dr. Haggard was born in Illinois, and held pastorates in Iowa before entering the missionary field.

GIRL HIT BY "JITNEY."

Victim of Rivalry Between Busses Racing For Fare.

Hoboken, April 6.—Because two "jitney" bus drivers tried to head each other off in a race to reach a prospective passenger, Miss Anna Steidle of 1220 Washington street, Hoboken, is in St. Mary's hospital, Hoboken, bruised and cut by one of the busses following an accident at Washington and Twelfth streets.

Edward Grat, twenty, of 1209 Park avenue, chauffeur, was held in $200 bail to answer a charge of assault and battery by Recorder A. L. Carsten, who also fined Grant $20 for passing within eight feet of a trolley car and announced he would move to have both the jitney and driving license revoked.

FEAR FOR BARGEMEN.

Six Seamen Thought Lost In Storm Near Atlantic City.

Atlantic City, April 6. — Two coal barges and a crew of six seamen are thought to have been lost in a storm off Brigantine shoals. The barges are believed to belong to the Reading Coal company. A revenue cutter summoned by wireless has failed to locate the barges.

Battered by the gale which had been sweeping the coast, the barges were compelled to anchor off the shoals. They were under surveillance of the coast guard until a fog shut them from sight. It is feared the barges dragged their anchors in the heavy sea and were broken on the shoals.

—Going to build? See Saturday's Press.

Watched People Hurrying to His Hanging.

Daddy's Bedtime Story—

A Chalk Mark on Some Gates.

[Adapted from Hans Christian Andersen.]

"ONCE upon a time an enchanted dog that used to belong to an old witch brought a princess from her great copper castle to visit a soldier who loved her," daddy told the children. "When her lady in waiting followed the princess and saw the dog carry her into a big house she chalk marked the gate and went back to tell the king, the princess' father. But the sly dog had seen the lady put a mark on the soldier's gate. So he carefully went about and chalked every gate in town."

"The king would have a merry time finding which house it was," Jack understood.

"Then the clever dog waited till morning, when the king, the queen and the lady in waiting set out to find the house where the princess had made a visit.

"'Here it is!' cried the king when he saw the first gate with a chalk mark.

"'No, my dear husband, it is there,' said the queen, pointing to another gate with a mark on it.

"'There's another!' cried the lady in waiting. And they all saw how hopeless it was to try to find the right house.

"Now, the queen was almost as clever as the dog. She knew more than how to ride in a carriage. So she took her big gold scissors and cut a large piece of silk into small pieces. Then she made a little silk bag, which she filled with grains of buckwheat. She tied this bag on the princess' back and then cut a little hole in the bag, so that grains would drop out all the way wherever the princess went.

"That night the soldier wanted to see the princess, so he sent his enchanted dog to fetch her from the castle. He was so fond of her that he longed to be a prince that he might have her for his wife.

"Now, clever as the dog was, he did not notice that grain dropped all the way along the road from the castle to the soldier's window. So up the wall he ran, with the princess on his back. Soon as daylight came the king and queen easily saw where the princess had been. So they seized the soldier and threw him into their dungeon.

"There he lay. Oh, how dark and tiresome it was! Then one day they said to him, 'Tomorrow you will be hanged.' It was not nice to be told that, especially as he had left the old witch's enchanted tinder box back at his hotel. The next morning through the bars of his dungeon window he could see all the town people hurrying along to see him hanged. He heard the drums beat and the soldiers marching along the street. They were making a holiday of it."

WHY NOT?

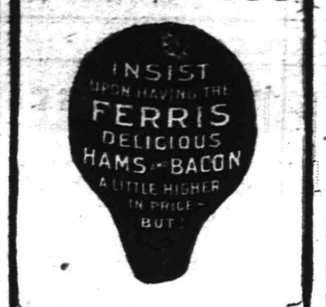

Household Hints

THE SUNDAY DINNER

Cream of Carrot Soup.
Crackers. Pickles, Sweet.
Chicken a la King.
Potatoes, Baked. Creamed Beets.
Cucumbers and Chicory Salad.
French Dressing.
Apple Pie. Cheese. Coffee.

USES FOR OLD EMBROIDERED WAISTS

When hand-embroidered waists become worn under the arms or out of style they are still good enough to make several small articles.

If of thin material and buttoned down the back, there will be enough goods in the front of waist for an ordinary cap. The plain round caps are easiest made, but there are other pretty patterns to be had. If the waists are trimmed with lace insertion, so much the better.

Baby pillows, round, square or oblong, can also be made if the waist is in fairly good shape.

Pretty aprons can be made from the waists embroidered in groups of flowers. If a large pattern is embroidered on the waist, cut the apron so the largest part of the design is at the bottom of apron. Strings for the apron can be made from the sleeves of the waist, or any white material.

THINGS WORTH KNOWING

A coffee strainer is a fine thing to strain hot starch through, instead of a starch bag; saves hands from being burned.

To clean silk or fine goods of a delicate color, take a basin large enough to hold the garment, add naphtha enough to wash it in, then take a white soap and rub gently on the soiled parts; press out under the hands and take clean naphtha enough to rinse well. Hang out of doors for one hour. Makes gloves or dress goods like new. Be careful not to work near a fire.

If Your Rubber Plant is looking sickly, leaves getting brown spots on the mand falling off, take dry mustard, put in water and pour on the earth; then watch for the worms to come to the top, which they will soon do, and you can gather and destroy them. Your plant will brighten and grow.

In Cutting the Fur Bands, as popular now, turn with fur side down, mark your strips with a pencil on skin side and run a safety razor blade along the line marked. It is very easily done and does not leave a ragged appearance.

Easy Way to Thread Sewing Machine Needle—Put something white under needle.

In Washing Curtains of Madras, stitch them on curtain stretchers; they have the appearance of being new and do not need to be ironed.

MARMALADES.

Orange-Grapefruit—Half a grapefruit, two oranges, one lemon; cut in fine pieces, add seven pints water and let stand twenty-four hours. Next morning cook two hours, then stand again twenty-four hours. Next day add five pounds granulated sugar and cook two hours or until it thickens. This makes about twenty-four glasses and is fine.

Orange—Twelve oranges, two lemons. Slice fruit thinly, removing inner pith and pips. Weigh it, and to each pound add three pints of cold water. Let the whole remain covered in an earthenware vessel for two days, then turn preparation into preserving pan and boil gently until tender. Let cool, weigh again and to each pound fruit add one pound sugar; bring to boiling point, skim well and cook gently until sirup stiffens when tested on a cold plate. Store in a cool, dry place.

Orange-Lemon—Wash thoroughly and wipe four oranges and two lemons. Snip oranges, rind and pulp with a sharp knife, removing the seeds. Grate the lemon rind and add lemon juice to the oranges. Measure fruit and add an equal part of water. Stir well and set aside in an earthern bowl for twenty-four hours. Then put fruit over fire and boil until tender; set aside again for twenty-four hours. Measure fruit again and add sugar cup for cup; boil until consistency of marmalade (about twenty-five to thirty minutes). This makes about seven jelly glasses and will be a pretty, clear orange color. This marmalade may be finished in one day, but is much improved if set aside and finished as above.

Marrying for Money

By MRS. BURTON LEONARD

Ortrude Townsend Tries to Show a More Human Side.

"Dudley, may I speak to you?" asked Ortrude as they left the dining room.

"Certainly. Shall we go in here?" he asked, indicating the living room.

After he had entered she closed the door and drew a couple of chairs up to the blazing fire. Dudley, seeing that the communication promised to be a long one, sat down.

"It is very hard for me to tell you what I wish to," began Ortrude nervously. "I know what you think of me, that you think I care only for money, and you have reason to think no good of me. But I have a side that is not quite so bad as the side you have seen—a side that loves fair dealing." She paused to consider how to go on. Dudley looked up at her, but she dropped her eyes.

"Is it true that you are in great need of money in the business?" she asked in a low voice.

"The business is pretty badly tied up," he replied in a constrained voice.

"Could you—— Would anything that belongs to me be of any use to you? Would it help you out in any way?" She paused and glanced at him to see how he was taking her suggestion.

"Thank you, no," said Dudley in surprise. "You have no ready money. It is that that is needed."

"Surely you could borrow money on the land that was left to me." Ortrude's tone was almost eager.

"I do appreciate your offer, but we would rather not." It was Dudley's turn to seem embarrassed.

"I am not willing, indeed I will not consent to have more than a third of the estate as it stands now. If there have been losses since the division was made I want to stand my share. I have no way of knowing how things are except through you." Ortrude sat fingering her handkerchief and looking down.

Dudley was silent for a while; then he said in a low tone:

"I am sure if my father knows of your attitude it gives him pleasure." Ortrude gave him a quick, grateful look. "I am also sure that I am doing as he would wish me to when I say that we will on no account touch what seemed ample provision for you."

"It was given me to do with as I pleased, and I would gladly part with some of it to buy a little respect from you." She did not drop her eyes soon enough to hide the tears.

"It will not be necessary for you to do that. I already see that you have not shown your best side in our brief acquaintance. Some situations act like poison on us and bring out the worst that is in us." Dudley smiled into her face.

"Thank you for saying that. It will be a comfort to me. I want to tell you that I am expecting to start for the East next week." Ortrude rose.

"It will not be necessary for you to leave in order to be by yourself. We are planning to move into the old house the first of the month." Dudley stood with his back to the fire as he spoke.

"Do not do that. You are perfectly welcome to the use of the house," said Ortrude eagerly.

"Thank you. We want to bring back as much of the old happy atmosphere as possible and—the house and furnishings are yours. We will take the old things with their associations. You had better wait and dispose of things before you go."

They moved toward the door. "Good-night," said Dudley at the foot of the stairs, extending his hand. She grasped it in silence.

(To be continued.)

MOTHERS' WORK

Conducted by the Plainfield Mothers' Association.
Every Thursday

Contributing Staff.

Mrs. Joseph Smith and
Mrs. J. L. Evans.

Flowers.

By Lalia Mitchell.

You love your flowers in dainty garden beds,
Praising their purples and their blues and reds.
But better love I little hands that stray,
Pulling the blossoms set along the way.
E'en pathweed hath a beauty wondrous rare
Because my little child has called it fair.
And never violet bloomed that wore such guise
Of heavenly azure as her laughing eyes.

Rules of Sleep.

When children sleep it is better for them to lie straight, so that their backs will be straight, or to have a very flat pillow under their heads. Children's bones are not very hard, and the oftener they are bent in one particular way, the more likely they are to stay in that particular shape, and high pillows may bend bones unnaturally. Here are some simple rules of sleep for children. They all mean that children should go to bed early.

1. Children four years old need about twelve hours of sleep.
2. Children seven years old need to sleep about eleven hours.
3. Children eight or nine years old need to sleep about ten and a half hours.
4. Children ten and eleven years old need to sleep about ten hours.
5. Children twelve years old need to sleep about nine hours.

Children should go to bed and get up at regular times. Unless they are sick, children should get up as soon as awake and not lie in bed.

Kindergarten.

"There are no children on earth to whom the kindergarten is such a blessing as the selfish and the sulky ones, and to these it comes like an angel of deliverance. It is because the devil which dominates the sulky child is a dumb one, and therefore deaf, that he is so difficult to cast out. He cannot hear reason, and he has never learned to speak it, and every avenue of self-expression which we open is for this cause a distinct and separate gain. The child draws and colors, moulds, builds and invents, and the demon in his heart begins to oppress him less. He uses his voice and moves his body in song and game, and still greater relief is felt; he is led to express a thought or an opinion through his absorption in his work; and before long he is free, happy and unconscious. He is in the society of his equals, those who are of like age and strength and interests; he has occupation which his soul loves; and he is, for the most part, too busy to brood, and too interested in other things and people to think about himself."—Nora A. Smith.

Results to be Hoped for in Character Building.

The work is not to be judged till sundown.

There are some responsibilities that you are not called upon to share.

What you may hope for is not finished character, fully matured judgments, perfectly polished manners, before the years of maturity. But you may hope for these: the general disposition to will well and wisely; the ability of your children to propel themselves after you have ceased to push them from behind; undying affection for yourself coupled with a growing appreciation of what you have meant to them; and the power of handing on to their descendants and yours the goodly heritage of bodily, mental and moral soundness, with all that means to society and to the world.

ASK FOR and GET
HORLICK'S
THE ORIGINAL
MALTED MILK
Chasp substitutes cost YOU some price

It is a task well worth all it costs.

Bent Nails.

Bob Mason and his uncle came down from the city on the same car one evening. "I saved my nickel," said Bob, with a chuckle, as they walked home together.

"So I noticed," was the grave reply.

"Well, I had it in my hand; if the conductor had asked me for it I should have given it to him," said Bob, rather sulkily. "I don't see why I was to blame."

"Because you cheated," answered his uncle. "Just before the conductor got to you he turned to help some one off. You moved up where he had collected fares and appeared to be deeply engaged in your paper. I know that you did not say in so many words—'I've paid my fare,' but you looked it as hard as you could, and he apparently understood it so. It was cheating as I look at it."

"Oh, well," said Bob, carelessly, "it was only a nickel, anyway; the B. R. T. will never know the difference."

"But you will, my boy. Some one wisely bids us to call nothing small in a world where a mud creek swells into an Amazon, and the stealing of a penny may end on the scaffold.

"I remember when I was about your age," his uncle continued, "I was helping a carpenter about a piece of work he was doing for my father. I had made a little mistake and was trying to pull out a nail.

"'Draw it straight; don't bend it,' he cautioned.

"'Why, what harm would it do? I could straighten it, couldn't I?' I asked. 'Possibly, but it would never be as strong. You would find it very apt to bend again, and you would also find it hard to drive it true.'

"It is pretty much so with us; if we yield to temptation in any way today we shall find we have weakened ourselves, and it will be harder to hold true tomorrow.

"Don't deceive yourself by thinking it is only a little thing, too small to make any difference. I once saw a large and seemingly strong telegraph pole come suddenly crashing down without any warning or visible cause. But investigation showed that woodpeckers had cut a nest just where the pole broke.

"So, little sins, as we mistakenly call them, eat into our lives and weaken us. Like the bent nail, we are liable to break at that place any time. The only sure way to keep in the right path is never to take the first step out. Remember that, my boy."

"I will," replied Bob, gravely.—Exchange.

RELIEF FORCES ARE NEAR KUT-EL-AMARA

British Defeat Turks Twenty Miles From Town.

London, April 5.—A victory for the British over the Turks on the Tigris below Kut-el-Amara has been reported by General Lake, in command of the British forces there. The Turkish intrenched position at Umm-el-Henna was attacked and carried by the Tigris corps, General Lake telegraphed, and the operations are proceeding satisfactorily.

The capture of Umm-el-Henna, which is on the Tigris, about twenty miles downstream from Kut-el-Amara, is the most important news from this theater in some time and is regarded here as giving promise of the early relief of General Townshend's force, which has been besieged in Kut-el-Amara since the first week in December.

Umm-el-Henna is a strong position at an important bend of the river and is said to be the last serious barrier to the relief of General Townshend, although two or three less strong positions are still to be overcome before Kut-el-Amara is reached.

SUFFRAGE BILL REPORTED.

New York Legislature Rewards Women's Patient Waiting.

Albany, N. Y., April 6.—After many weeks of watchful waiting the little band of patient suffragists were rewarded when the Whitney-Brereton suffrage amendment was taken out of general orders and placed on the third reading calendar for final passage by a vote of 29 to 13.

The passing of the bill will end the suffrage fight before this year's legislature.

FORCE GERMANS BACK.

French Successes Endanger Teuton Hold on Douaumont.

Paris, April 6.—Powerful French counter attacks in the fighting about Verdun have driven the Germans back with heavy losses, the official communique announces.

As a result of these successes the Germans are in danger of losing their hold on Douaumont village, which they captured early in the battle for the fortress.

SHIFT IN ITALIAN CABINET.

Minister of War Resigns, and General Morone Gets Post.

Rome, April 6.—Minister of War General Zuppelli and Undersecretary For War General Ella have resigned, it was officially announced.

General Morone has become minister of war, and General Alfieri will succeed General Ella.

—Among the readers of this newspaper's classified columns are possible buyers for any desirable real estate in this city.

—Most of the readers of this newspaper know a bargain when they read about it. Are you advertising the car?

HEARN

Fourteenth Street New York West of Fifth Avenue

FRIDAY, AS USUAL, BARGAIN DAY

AND

LAST FRIDAY OF 14th GREAT SPRING SALE

A double incentive to buy tomorrow.
These prices will soon be things of the past.
SUPPLY YOUR NEEDS WHILE THEY LAST.

No Mail or Telephone Orders for the Following:—

$25.98 and $27.98 Women's Suits.....19.95
Fine twill serge, gabardine and poplin in navy, old blue, rookie and black—also checked worsteds—smartly designed.

$23.98 Women's Spring Suits..17.75
Fashionable semi-Russian, adapted Norfolk and side flare models—serges, poplins, gabardines and worsteds—Spring colors, also navy, black and smart checks.

$19.98 and $21.98 Women's Coats.....15.50
Free swinging box, straight or flare styles—gabardines, serges, poplins, tweed mixtures or worsteds—navy, tan, black and smart checks.

$24.98 Women's Coats.....17.50
Black, navy and beige—gabardine, whipcord, serge—swagger, semi-flare and belted models—extremely smart.

$2.98 and $3.49 Women's Wash Skirts...2.35
White—pique striped gabardines and honeycombs—flare models with and without yokes—all lengths and bands.

$3.98 Tailored Skirts.....3.24
Women's and misses' sizes—serge and poplin—black and navy—smart models.

$12.98 Women's Crepe de Chine Dresses...9.69
Navy, black and green—smart models with cluster plaited skirts and blouses with Georgette crepe sleeves—34 to 44.

$6.98 Women's Poplin Dresses..4.75
High lustre fabric—amethyst, green, rose, gray, navy, brown—tasteful models, smartly trimmed—31 to 46.

98 ct. Women's Kimonos.....66
Attractive loose and elastic belt model plain and floral crepes—Spring and Summer colors—sizes to 46.

$1.24 Women's Housedresses....74
Gingham or percale—plain colors, stripes, checks or figures—all sizes to 46.

98 ct. Women's Extra Size Nightdresses.....72
Slip-on and button front styles—lace and embroidery.

$1.29 Women's Petticoats.....95
Nainsook or cambric—deep flounce of embroidery or rows of Val. and novelty laces—flare models.

98 ct. Women's Nainsook Combinations.....69
Front and back yoke with fine embroidered batiste, lace and ribbon—skirts or drawers, lace edged.

98 ct. Women's Envelope Chemises 69
Flesh or white—lingerie, with lace and embroidered batiste inserts—also cambric with embroidery edge.

49 ct. Children's Cambric Skirts .37
Sizes 4 to 16 yrs.—flounces tucked and embroidery or lace trimmed.

29 ct. Girls' Muslin Drawers.....18
1 to 12 yr. sizes showing embroidery and tucks, also 14 and 16 yr. sizes with hemstitched ruffle and tucks.

$3.00 White Coutil Corsets....1.50
Sizes 19 to 30—light weight—medium bust and long hips—lace trimmed—3 pairs garters.

$1.75 Women's Corsets.....1.09
Light weight coutil—high bust—long hips—sizes 19 to 30.

$6.00 White Coutil Corsets....2.74
Light weight—medium and high bust—long hips—prettily trim'd—sizes 19 to 27.

$1.49 Women's Petticoats.....1.07
Light weight, soft finish sateen—black and new Spring colors—shirred, tucked, scalloped or hemstitched flounces—fitted bands—all lengths.

$1.98 Women's Shirt Blouses...1.37
Plain and hairline linen crash in natural color, also white linen with contrasting collars and cuffs.

$1.00 Lingerie Blouses.....74
White or novelty voiles—tailored and trimmed—all sizes.

$2.98 White Voile Blouses....2.00
Venise or Val. lace inserts with pin tucks—or fine emb'y batiste.

$4.98 Fine Silk Blouses.....3.67
Crepe de Chine and Georgette crepe—white, banana, willow green and flesh tint—tailored and picture styles.

$2.98 Silk Blouses.....2.26
Crepe de Chines and pussy willow taffetas—plain or plaited tailored models.

25 ct. Flower Vases.....17
Glass tops with silver stands—also mustard jars.

24 ct. Floral Necklaces.....17
Dainty colors.

$1.19 Steel Knives and Forks....75
Set of six, each.....
Reliable make—cocobola handles.

12½ ct. White Embroideries....8
Insertions, edgings and beadings—cambric, nainsook and Swiss—beautiful blind and eyelet effects—desirable trimming widths.

29 ct. Embroidery Flouncings...21
17 in.—Swiss and cambric—neat and pretty designs.

12½ ct. Val. & Fancy Cotton Laces 9
Various widths—large selection of patterns for underwear, dresses, frills, etc.

39 ct. Val. Laces—12 Yds. to piece .32
Various widths—round or diamond mesh—most desirable patterns.

79 ct. Chiffon Cloth.....59
Double width—light and dark shades.

79 ct. Silk Dress Nets.....55
Double width—light and dark shades, black and white.

7 to 12 ct. Novelty Buttons...card 5
6 for 25 cents.
Large assortment—various sizes, shapes and colorings—pearl, galalith, celluloid, jet, ivory, bone and metal.

15 & 19 ct. Ribbonzine Trimming.12½
Pink, blue and dainty combinations.

29 ct. Stationery—box.....18
Attractive paper or cards, white or colored, with plain gilt or other decorative edges—square or novelty envelope flaps—24 sheets or cards and 24 envelopes.

25 ct. Pound Paper.....13
Irish lawn—pound boxes paper—envelopes to match.
Reg. 10 ct. pkg..... 4

$3.98 Boys' Suits.....2.68
8 to 17 yrs.—some have extra trousers—several styles of Norfolks, also sack models—Spring cheviots.

$5.98 Boys' Spring Suits—8 to 17 yrs.....4.29
Checks, plaids, stripes and novelties in Spring cheviots—plaited Norfolk models—majority have extra trousers.

49 ct. Boys' Shirts.....36
12½ to 14 neck—Spring fabrics—soft and laundered cuffs and collars attached.

49 ct. Boys' Blouses.....37
3 to 15 yrs.—percale—figures and stripes—also plain white.

49 ct. Boys' Hats.....36
Latest Tipperary, Rah Rah and College styles—brown and gray mixtures, also shepherd checks—self or ribbon bands.

49 ct. Children's Rompers.....37
Sizes 2 to 6 yrs.—light and dark patterns—latest Spring colors—cut full.

$3.98 Womens Trimmed Hats..2.89
Up-to-the-minute styles of handmade and other straws—large and small black, navy, brown, green and rose.

$1.69 Untrimmed Hats.....1.17
Milan hemp and lisere straw—Georgette and other sailors, also small and medium shapes—black, navy, brown, gray, rose.
Hats trimmed free if hats and trimmings are purchased here.

$2.48 Girls' Millinery.....1.69
Dress and sport styles—black, brown, navy, rose and natural tint.

49 ct. Millinery Blossoms.....32
Buds and full blown roses, pansies, etc.—with foliage—excellent combinations.

$16.98 Misses' & Junior Suits..12.47
14 to 18 yrs.—Navy, green, brown, rookie, new blue, black and smart checks—poplins and other Spring fabrics—flare or fitted models.

$1.98 Girls' White Dresses....1.44
6 to 14 yrs.—French styles of lawn or emb'd organdie—some with emb'd edges and trimmed panel effects—others embroidered and adorned with lace and hemstitching—tucked backs—plaited skirts—ribbon belts.

98 ct. Girls' Tub Dresses.....58
New ginghams in pretty plaids—self or white repp collars and pipings—girlish models—6 to 14 yrs.

98 ct. Little Tots' White Dresses .59
Sizes to 6 yrs.—white lawn—yoke, bishop and French styles—embroidery and lace—some have hand-stitched yokes.

$1.19 Little Tots' Dresses.....66
To 6 yrs.—ginghams and chambrays—new Russian and French models in plain and novel modifications.

98 ct. Babies' Lawn Caps.....75
6 mos. to 2 yrs.—white—new styles showing lace, tucks, embroidery and some with ribbon rosettes.

$1.98 Little Tots' Coats.....1.59
To 3 yrs.—white serge—trimmed with silk braid—cunning belts.

$2.98 Babies' Afghans.....1.68
Hand crocheted white eiderdown wool—pink or blue borders.

$1.29 Table Damasks—70 inch..88
Pure Linen—heavy weave—fully bleached—choice patterns.

$1.29 After Dinner Cloths.....74
58x97—Turkey red and white—fast colors—fringed.

69 ct. Mercerized Damasks....44
72-in.—bleached—heavy—wanted patterns.

79 ct. Ramie Linens.....55
45-in.—soft finish—for suits or dresses.

29 ct. Turkish Bath Towels.....21
22x45 in.—extra large size—hemmed white or red striped borders.

69 ct. Imported Lingerie Batiste .46
Fine material for dresses, blouses and children's wear.

16 ct. Lingerie Batiste—39 in...13
Sheer and silky, but durable—for dresses, blouses, children's wear as well as underwear.

$2.50 Feather Bed Ticks.....1.88
Ready for filling—best quality ticking—for full and three-quarter size beds.

62 ct. Bleached Sheets.....56
81x90 in.—all one piece—no seams—less than case price.

10½ ct. Unbleached Muslins..6¾
36 in.—extra heavy.

$2.98 Marseilles Spreads.....2.24
Full size—satin finish—raised designs.

Feather Pillows—

	Fine white mixed
goose feathers—assorted tickings.	
20x26—reg. $2.49	1.68
22x30—reg. $2.98	2.19
24x30—reg. $3.29	2.59
26x30—reg. $3.59	2.65

$1.69 and $1.98 Silkoline Covered Comfortables...1.44
Light or heavier weight—daintiest colorings—fine sateen borders—stitched—all full sizes.

9¾ ct. Domet and Canton Flannels.....6½
Regular and extra widths for infants' and children's undergarments.

54 ct. Embroidered Baby Flannels .42
Pure silk embroidery—new hemstitched and cut-out scallop designs—plain flannel alone is worth 50 cts. a yd.

$5.98 Blankets.....3.77
For twin, three-quarter and large size beds—pure wool and California wool mixed—white, colors and new plaids.

$1.98 Wool Nap Cotton Blankets 1.64
Full and extra sizes—white and colored—also two-tone plaid combinations—pretty borders.

15 to 29 ct. French Toothbrushes .10
Salesmen's samples in finest condition—remarkable value.

39 ct. White Castile Soap.....19
Large bars averaging 3 lbs.

98 ct. Women's Kid Gloves.....72
Mannish and pique—one clasp, stitched backs—Spring shades.

49 ct. Women's Silk Gloves.....33
2-clasp—double finger tips—black and white—all sizes.

Women's Pure Silk Hosiery.....64
Seconds of 98c. and $1.29 quality—black, white, colors—double sole, heel, and toe.

29 ct. Men's Silk Plated Hose...19
Black and colors—slight imperfections—will not interfere with wear.

98 ct. Hand Bags.....69
Leather and silk—carriage and dress styles—silver, gilt and gunmetal finish frames—leather and fancy linings.

$1.49 Leather Hand Bags.....1.00
Pin morocco and seal grain leathers, or moire—leather or flowered linings—inside frames with change pocket or purse and mirror.

$1.49 Black Umbrellas—no case .95
Size 26 and 28—piece dye taffeta—plain handles.

49 ct. Women's Union Suits.....38
Cotton or lisle—low neck, sleeveless—tight knee or lace trimmed drawers—regular and extra sizes.

24 ct. Boys' Balbriggan Underwear .15
Shirts, high neck, short sleeves—knee drawers, with double seat—all sizes.

24 & 29 ct. Women's Underwear .17
Shaped shirts—low neck, short sleeves or sleeveless—lace trimmed knee drawers—regular and extra sizes.

$1.00 Men's Negligee Shirts.....54
Well known Emperor make included—striped percales—hand ironed—starched cuffs—all sizes.

$1.49 Men's Fine Pajamas.....1.09
Well made garments of well known makers—percales, woven madras or novelty weaves—plain colors, neat colored stripes or figures—collarless—with or without silk frogs.

35 ct. Men's Balbriggan Underwear .24
Shirts, short or long sleeves—drawers with double seats—all sizes.

25 ct. Men's Spring Neckties.....18
Newest stripes and figures—open ends.

$3.25 Men's Silk Shirts.....2.28
White grounds—clear color satin stripes—silk finish, buttonholes—all sizes.

44 ct. Men's Cambric Night Shirts .29
Fronts embroidered in fast colors—large and roomy—collarless—sizes 15 to 18.

25 ct. Ribbons.....19
Satins, taffetas, Dresdens and checks—millinery and sash widths.

23 ct. Ribbons.....16
Satins, taffetas and Dresdens—millinery widths.

29 ct. Flat Collars.....18
Exquisite patterns embroidered on Swiss, organdie or crepe—also all lace—white and ecru.

49 ct. Lace Vestees and Guimpes .37
Dainty net top laces—plaited, flare or flat collars—white, or ecru.

$1.49 Yd. Wide Striped Taffetas.1.17
Desirable, new colored stripes.

$1.25 Charmeuses—40 in.....99
Light, dark and medium Spring shades.

69 ct. All Wool Herringbone Serges.....52
44-in.—fine weave—tan, gray, garnet, olive, myrtle, Copenhagen, brown, prune, navy and black.

98 ct. All Wool Soleils.....62
40-in.—Satin surface, poplin cord weave—tan, taupe, reseda, myrtle, brown, Copenhagen, navy and black.

$1.29 French Serges.....92
54 inch—all wool—fine twill—navy, men's wear blue and black—less than manufacturer's cost.

69 ct. Silk Mixed Crepes.....33
36 and 38 inch widths—Spring and Summer patterns.

24 ct. Mercerized Pongees.....12
Fine for Men's Summer Shirts, as well as Women's wear.

24 ct. Emb'd Lace Veiles.....14
Choice two-tone patterns—also florals.

29 ct. Seed Voiles.....15
38-in.—beautiful floral patterns on white.

19 ct. Woven Dress Crepes.....10
Mill lengths—appropriate styles and colors for Spring frocks.

29 ct. Basket Weave Suitings...17
Most desirable shades for women's, misses' and children's Spring wear.

79 ct. Yard-wide Lining Satins...62
Large assortment of fashionable shades.

35 ct. Mercerized Sateens—36 in. .26
Lustrous—light weight—smart colors and black.

$2.74 Complete Dress Forms...2.25
L. & M. Kumpakt Collapsible Dress Forms—sizes 34 to 44.

33 ct. Willington Mill Spool Cotton—dozen.....25
Nos. 24 to 100—white and black—200 yd. spools.

10 ct. Roll Tape.....6½
White—24 yards—¼ inch.

$1.29 New Scrim Curtains.....77
White or Arabian—with or without Dutch drapery—lace and insert or deep hem.

19 ct. Novelty Scrim Curtainings 9¾
36 in.—plain or colored borders—daintiest colorings on white and Arabian grounds.

$1.29 Washable Couch Covers...77
Reversible—attractive tan and other neutralized grounds with wide contrast striped borders.

25 and 29 ct. New Spring Cretonnes...14
Designs include exquisite florals in cheerliest Spring colorings.

69 and 79 ct. Imported Ramie Damasks .37
56 in.—rose, Nile, blue and wood tones—for coverings and draperies.

$6.98 Finest Grass Rugs.....4.95
8x10 ft.—green, brown, blue, gray—Chinese and novelty effects—grecian band borders.

Try A Press Want Ad.

Local Sports In Entirety
General News In Brevity

Daily Press Sport News

Edited By
H. S. Sharkey

Serving Its Twenty-ninth Year.

PLAINFIELD, NEW JERSEY, THURSDAY, APRIL 6, 1916.

Sports Dept. Tel. 3000—Extension 3.

LOCAL SQUASH TEAM REMAINS UNBEATEN

Interclub League Champions Win Final Match at Montclair Athletic Club.

By winning three out of five matches at the Montclair Athletic Club last night, the Plainfield Squash Club finished its schedule in the Interclub Squash League with a record of six victories and no defeats.

The new champions get the pennant which goes to the winning team. The other two teams in the league are the Englewood Field Club and Morristown Squash Club. In former years, the Montclair players had everything their own way, so that the local racqueters take particular pleasure in the fact that they twice defeated the Athletic Club this season.

The Englewood and Montclair teams have been fighting for second place in the standing. Morristown is last.

Those who comprised the Plainfield team this year are Henry L. DeForest, Butler Duyckinck, Rex Carter, T. M. Day, Jr., and C. B. Tyler.

DATES FOR SPRING EVENTS ON W. M. G. A. SCHEDULE

Miss Marion Hollins, secretary of the Women's Metropolitan Golf Association, announced yesterday the spring schedule of the association as completed to date. One-day tournaments are the feature of the schedule, and it is expected that more such events will be added to the calendar in the near future. The incomplete schedule is as follows:

May 16, one-day tournament at Dunwoodie Country Club; May 18, one-day tournament at Apawamis; June 1, one-day-tournament at Glen Ridge; June 5-10, Tri-City matches for the Griscom Cup at the Essex County Country Club of Massachusetts; June 12-16, women's metropolitan championship at Baltusrol; June 19, one-day tournament at Piping Rock; June 21, one-day tournament at Sleepy Hollow; June 27, one-day tournament at Essex County Country Club of Orange; July 6, one-day tournament at Montclair; July 14, one-day tournament at Siwanoy.

FAVORITES COME THROUGH IN PINEHURST GOLF PLAY

Pinehurst, N. C., April 6.—In the North and South golf championship yesterday the favorites won in all cases by safe margins. Philip Carter had his match with Donald Parson well in hand from the start and there was never any doubt as to the final outcome.

Charles Skehens, the medalist, had the advantage most of the way with C. L. Becker, being one up at the turn and all even at the thirteenth. He won the next three holes, playing them one better than par and settled the match 3 and 2 in his favor. Skehens laid himself a stymie on the fifth green, but made a perfect jump shot and got a half.

F. W. Dyer, the Pennsylvania State champion, was playing too steady for E. C. Van Vleck, Jr., and won on the fifteenth green by 4 and 3.

Jesse P. Guilford, several times winner of the New Hampshire State championship, had an easy match with H. S. Cummings. He was out in 38 and was 7 up and came home in 36, ending his match on the eleventh green, 8 and 7.

CANADIAN HOCKEY STARS NOSE OUT U. S. PLAYERS

In that which many old time hockey enthusiasts described as the liveliest and best played hockey game ever seen in New York, the Canadian professional six defeated the Portland, Oregon, team by a single goal, the final score being 8 to 7, and it required an extra or fourth period, as at the end of the third period the score was 7 to 7.

The Canadians started in with an advantage of three goals, the score at the end of Tuesday's game being 6 goals to 3, the total of the two nights to decide. There was none of the listless play last night, and those who were present saw some fine team work as well as stick handling and remarkable skating.

—Press want ads. pay.

Bring
In Your
BICYCLE
AND LET US OVERHAUL
IT FOR YOU.
George L. Simon
179 North Ave. Opp. Depot.
Fisk, Goodyear and Firestone
Bicycle Tires.

PEGS DOWN HOPES ON FREE THROWS

Teams Each Make Two Field Goals—Three Baskets Made by Centers.

In a basketball game played in the Plainfield High School gymnasium last night between the Hope chapel girls and the P. E. G. S. second team, the Pegs won, 9 points to 4. Each side scored two field goals, the winners' baskets being made by Miss Mildred McAuliffe, who played center. The Hope side-center, Miss Bessie MacMillan, also made a field goal.

The Hopes will play the North Plainfield High School Freshmen girls on the chapel court next Monday night.

The score:

HOPE CHAPEL.

	G.	F.	P.
I. Snyder, f	0	0	0
I. Peterson, f	1	0	2
B. Overbaugh, f	0	0	0
M. Duncan, c	0	0	0
B. MacMillan, sc	1	0	2
M. Peterson, g	0	0	0
M. Mortimer, g	0	0	0
	2	0	4

P. E. G. S. SECONDS.

	G.	F.	P.
C. Westergard, f	0	4	4
L Ball, f	0	1	1
M. McAuliffe, c	2	0	4
V. Flynn, sc	0	0	0
L. Johnson, g	0	0	0
R. Voorhees, g	0	0	0
	2	5	9

Score by periods:

Hope Chapel	2	2—4
P. E. G. S.	5	4—9

COACH PATCH MAY ANNOUNCE FIRST STRING MEN TOMORROW

Although Plainfield High School's baseball team will start the season on Saturday, Manager Percy Stelle has announced a slight change in the attraction. Instead of playing a team of college fellows under the name of Camp Bowser, Paul Collier has agreed to pick a team composed of former P. H. S. diamond artists to play the schoolboys on Parker Field.

Coach Patch now has the entire squad at practice every afternoon at 3 o'clock on Crescent Oval and is beginning to weed out the first team. He will probably make known some of his selections tomorrow.

PAYNE WHITNEY AND JOSHUA CRANE AFTER WORLD'S CROWN

Payne Whitney, of New York, and Joshua Crane, of Boston, will contest the final round of the national court tennis singles championship tournament today to decide which is to meet Jay Gould, the holder, in the challenge match on Saturday at the Racquet and Tennis Club for the title and custody of the championship trophy. Mr. Crane came through on a victory in four sets over C. S. Cutting, of New York, by a score of 6-3, 4-6, 6-2, 6-4, while Mr. Whitney just barely scraped into the last bracket against C. E. Sands, of New York, the score of this contest being 6-4, 6 3, 3-6, 2-6, 7-5.

MACHINE SHOP MEN OF POND'S WIN ON ALLEYS

Machine shop workers of Pond's won the rubber game in a bowling match with a team from the draughting room on Gates' alleys last night. Adams rolled 210 and Sims 201.

The scores:

POND'S MACHINE SHOP.

Ferraro	118	176	189
Adams	177	210	145
Weigman	122	110	142
Allen	112	164	153
Van Pelt	135	174	123
	664	834	752

POND'S DRAWING ROOM.

Hallard	156	112	132
Wardrop	113	193	125
Strandberg	122	119	137
Kerr	194	161	158
Sims	201	159	143
	786	744	695

TANK MEET POSTPONED.

The P. H. S. boys' tank squad will be seen in action but once more this year. The return meet with the Y. M. C. A. will be held in the school pool the latter part of this month, having been postponed from Easter week owing to the closing of school.

EUCHRE PLAY TONIGHT.

The tri-church euchre tournament will be continued this evening in St. Mary's Social Hall. Teams representing the Holy Name Societies of St. John's, St. Joseph's and St. Mary's churches are competing.

GIRLS' SWIMMING TEAM.

The P. H. S. Girls' swimming team will hold its first meet of the year in the High School pool tomorrow afternoon, when it contests with the girls of the Plainfield Grammar School. The meet will start at 3 o'clock.

—That funny fellow scoop is on the classified page.

BEST COMBINATIONS DO NOT LAST LONG

Personnel of Big League Pennant Winners Changes Very Frequently.

Championship baseball teams in the major leagues of recent years do not seem so stable as were the great teams that represented Detroit and Philadelphia in the American League, and New York, Chicago and Pittsburgh in the National League a few years back. Of recent championship teams the Athletics should not be included in the list of pennant winners that were quickly broken up, because it was not a lack of ability that prompted Connie Mack to tear his wonderful machine apart. In fact, it seems as though the great Athletic team could have gone on for two or three more years winning pennants in the American League.

Back in 1901, 1902 and 1903 the Pittsburgh Pirates won three pennants in a row in the National League, and then came the New York Giants with two in succession. They were followed by the great Cub machine, with a record of three straight and then another after the Pirates broke their string in 1909. The Giants came to the front again with three straight pennants. The last championship team of the Giants was in 1913, and although that is only two seasons ago, there are but six of the regular players of that aggregation on the Giants roster today. Mathewson and Tesreau are all that remain of the pitching staff, Merkle, Doyle and Fletcher of the infielders, and George Burns of the outfielders.

The Boston Braves won the National League pennant and world's series in 1914, and during the season used 30 players. Of this number there remain on the club today only ten, including Pitchers Rudolph, Tyler, James, Davis and Strand; Catcher Gowdy, Infielders Evers, Smith and Maranville and Outfielder Connolly.

With the exception of Beals Becker, who was released, the Phillies have all the players who helped to win the pennant last season, and it remains to be seen how long this championship club will remain intact.

In the American League the Detroit club was the first to win three pennants in a row, turning the trick in 1907, 1908 and 1909. All that remain of those winning teams are Ty Cobb and Sam Crawford. Then came the famous Athletics, with four pennants in five years, with only eight players left of the 25 that helped win the last pennant in 1914. The Athletics' string of consecutive pennants was broken by the Boston Red Sox in 1912, of whom there are nine left with the present world's champions. This number is likely to be reduced to six by the releasing of Wood, Collins and Cady.

In recent years championship clubs seem to be of the one-year variety, but there are now in the making several clubs that may finally be developed into pennant winners that will be able to repeat for one or two years. Among them are the New York Yankees and the Chicago White Sox in the American League and the Giants and Braves in the National League. These four clubs have done more to strengthen since last season than any of the others, although it is hard to estimate how the amalgamated Cubs and Browns will compare with the other teams in their respective leagues

BASEBALL RESULTS.

At Baltimore—Boston Americans, 5; Baltimore Internationals, 0.

At Philadelphia—Pennsylvania, 2; Villanova, 1.

At Cincinnati—Cincinnati, 7; Columbus 5.

At Washington—Washington, 7; Boston Nationals, 4.

At South Bethlehem—Lehigh, 15; Albright, 4.

At Carlisle—Dickinson, 9; Lebanon Valley, 2.

At Charleston — Philadelphia Americans, 6; Charleston, 1.

At Providence—Brown, 4; Rhode Island State, 1.

At Richmond, Va.—Philadelphia Nationals, 9; Richmond, 6.

At New Orleans—New Orleans, 3; Cleveland, 1.

BUSHERS BEAT GIANTS.

Chattanooga, Tenn., April 6.—The New York Giants played a spiritless and apparently indifferent game here yesterday afternoon and were soundly and deservedly thrashed by "Kid" Elberfield's Lookouts, of the Southern Association, 7 to 1. The New York battery was weak and their fielding weaker. The "Lookouts" were the tailenders in last season's race and previous to yesterday's exhibition had not made over three hits in any one game this spring, and still with those records the locals found the pitching of Perritt, who was in the box six innings, and Benton, who finished the game, ridiculously easy.

YANKS LICK DODGERS.

Exhibiting a pleasing and well defined power both afield and at bat, the Yankees yesterday played at Ebbets' Field and tucked a Dodger scalp under their belts, while some 4,000 early baseball well wishers looed on. The score was 4 to 2.

RETAINS CUE TITLE.

Pittsburgh, Penn., April 6.—Charles Ellis, of this city, retained the three-cushion billiard championship last night by defeating Pierre Maupome, of St. Louis, by a score of 150 to 148.

—Try Press want ads. They pay

COMPLETE PLANS FOR "GYM" EXHIBIT

Annual Demonstration and Basketball Game at Y. W. C. A. on April 8.

Miss Winifred Mann, director of the physical department of the Young Women's Christian Association, has practically completed arrangements for the annual gymnasium exhibit and basketball game to be held in the Y. M. C. A. gymnasium Saturday night, April 8. The members of the classes have been holding rehearsals for several weeks and the demonstration this year promises to eclipse all previous exhibits of the department.

During the evening the participants will go through various drills, dances and games. A feature of the exhibit will be the return basketball game with the Sunshine Weavers of Scotch Plains. The young women of the local association who will take part in the contest are Misses Ethel Blazier and Nettie Steiner, forwards; Miss Gertrude Mair, center; Misses Ellen Doughty and Laura Smith, guards.

The young women who are taking part in the exhibit are the Misses Helen Almy, Gladys Davis, Alice Hicks, Florence Hicks, Helen Willet, Carla Castaldi, Evelyn Krymer, Anna Blaich, Mildred Dewey, Evelyn Tennyson, Solita Weeks, Dorothy Ferguson, Ethel Blazier, Ellen Doughty, Margaret Ewart, Mary Mair, Marion Reed, Laura Smith, Gertrude Mair, Lucy Johnson, Mrs. Frank Squire, Marie Pyquette, Ada Van Hise, Mable Townley, Emily Pleydell, Nettie Steiner, Mildred Bamberger, Estelle Homann, Eleanor Sminck and Alberta Dolliver.

TIGERS RELEASE OLDHAM.

Detroit, April 6.—The Detroit Baseball Club has released Pitcher "Red" Oldham to San Francisco, under optional agreement.

HELMETS SAVE MANY LIVES.

Many of Those Struck in Head Were Only Slightly Wounded.

The protection afforded by the steel helmets of the French infantry in the Verdun fighting is the subject of a communication by Dr. Roussy of the Paris military medical corps to the Academy of Medicine.

Before the distribution of 4,000,000 steel helmets last August, Dr. Roussy said, statistics showed that only 8.5 per cent of the wounded were struck in the skull. In the last few months the figures show 16.82 per cent of skull wounds, which, he said, means many thousands of men struck in the head are wounded instead of being killed.

Regarding the lessened gravity of head wounds, he said, it is fully confirmed by examination of men wounded with and without the protection of the helmet.

Mexican Quail In Missouri.

Ten thousand quail that have been brought from Mexico to Missouri, where they will be used to restock depleted covers, will not suffer from the change of climate because they were caught in the Coahuila mountains, and their former home was just about as chilly in winter as their new one.

Corporation Notice.

ALTERING AND WIDENING OF CENTRAL AVENUE.

Notice is hereby given that the Common Council has fixed the twenty-fourth day of April, A. D., 1916, at 8 o'clock p. m., at the Council Chamber, No. 149 North avenue, in the City of Plainfield, N. J., as the time and place for Albert H. Atterbury, J. Fred MacDonald and Arthur E. Smith, the commissioners appointed by the Common Council pursuant to the ordinance entitled, "An Ordinance to alter and widen Central avenue from the southeasterly side line of West Front street to the northwesterly line of the right of way of the Central Railroad Company of New Jersey," approved December 6, 1915, and the resolution of the Common Council in the premises, adopted April 3, 1916, to meet and proceed with the discharge of their duties and hear all persons interested in the premises, and make their estimates and assessments under said ordinance and said resolution and the statutes in such case made and provided.

The street to be altered and widened to extend from the southeasterly side line of West Front street to the northwesterly line of the right of way of the Central Railroad Company of New Jersey, the center and side lines of which street, as well as the width thereof, being particularly described in said ordinance, and shown on map therein referred to, and on file in the office of the City Clerk, entitled "Map showing proposed altering and widening of Central avenue, from West Front street to the Central Railroad of New Jersey, City of Plainfield, N. J., September, 1915."

The land to be taken for such altering and widening of said Central avenue on the northeasterly side thereof from the southeasterly side line of West Front street to the northwesterly line of the right of way of the Central Railroad Company of New Jersey, includes a strip four and three hundred seventy-five thousandths feet wide, being property owned by Charles B. Lufburrow, Ella B. Benson, Charles P. Sebring, Estate of Juliet Runyon, Mary Augusta Runyon, Calvary Baptist church, Plainfield Reform Club, and Wadley & Goodenough.

The land to be taken for such altering and widening of said Central avenue on the southwesterly side thereof, from the southeasterly side line of West Front street to the northwesterly side line of West Second street, includes a strip six and three hundred and seventy-five thousandths feet wide, being property owned by Walter F. Manning, Estate of Lebbeus L. Manning (Elizabeth Manning, Walter F. Manning, Carrie E. MacIntyre), Mary McNamara and Abrams & Kunzman. The land to be taken for such altering and widening of said Central avenue on the southwesterly side thereof, from the southeasterly side line of West Second street to the northwesterly line of the right of way of the Central Railroad Company of New Jersey, includes a strip three and nine hundred and seventy-five thousandths feet wide, being property owned by P. Ballantine & Son (a corporation), as shown on said map and said ordinance, to which reference is hereby made for a more detailed description.

By order of the Common Council.

JAMES T. MacMURRAY,
City Clerk.

Dated April 3, 1916.
5 5 3 w.

STORY OF A RIFLE

The Derringer Used in the Graves and Cilley Duel.

AND ALSO BY DAVY CROCKETT

It Was Made About a Century Ago and Is Still In Good Condition—The Meeting That Resulted in the Death of the Maine Congressman.

Among the thousands of relics in the United States National museum at Washington there are few objects more replete with historical interest than a certain derringer rifle, catalogue No. 9509. This rifle was used by Colonel David Crockett of Alamo fame and was also the weapon fired by Hon. William J. Graves in the duel with Hon. Jonathan Cilley, resulting in the death of the latter. It was made about a hundred years ago and is still in excellent condition.

Colonel Wright Rives, U. S. A., who deposited the rifle in the museum, states that it was made for his father, John Cook Rives, by Henry Derringer. John C. Rives was one of the publishers of the Congressional Globe, now the Congressional Record, and knew many congressmen, several of whom he was accustomed to take out to a field for rifle practice. Among them was David Crockett, pioneer hunter, soldier and congressman from 1827-31 and 1833-5, who later lost his life at the Alamo in the Texas struggle for freedom. Crockett seemed to particularly like this rifle and often joined the shooting parties to use it.

The circumstances which led to the fatal duel between Messrs. Graves and Cilley of the house of representatives, in which this rifle figured so conspicuously, were quite unusual and more or less complicated. The report of the investigating committee appointed by the house covers the story of this duel well. An abstract of it taken from "Notes on Duels and Dueling," by Lorenzo Sabine, follows:

On Feb. 12, 1838, Henry A. Wise of Virginia presented to the house a copy of the New York Courier and Enquirer, charging a member of congress with corruption, and asked for an investigation of the charge. Mr. Wise stated that the author of the article was vouched for by the editor of the paper and that the house was called upon to defend its honor. Jonathan Cilley, member from Maine, opposed the resolution and in debate said that if it was the same editor who once made charges against a certain institution and later received facilities amounting to $52,000 from the same institution, which he then gave his hearty support, he did not think the recent charges were entitled to much credit in an American congress. Mr. Cilley was quoting a published house committee report on the subject, but a few days later the editor of the paper, Colonel James Watson Webb, addressed a note to him asking if he were the editor referred to and, if so, demanding an explanation.

This note was directly responsible for the duel between Cilley and William J. Graves of Kentucky, who undertook its delivery on the floor of the house for his friend Colonel Webb. Mr. Cilley refused to receive the note, because he chose to be drawn into no controversy with Colonel Webb, stating that by so doing he meant no disrespect to the bearer. But he refused to affirm or deny anything in regard to Colonel Webb's character. Mr. Graves was not satisfied, however, and several notes between them were exchanged, with the result that Mr. Graves finally challenged Mr. Cilley because he would not say whether he refused the note on the grounds of any personal exception to Colonel Webb as a man of honor.

Naturally Mr. Cilley denied Mr. Graves the right to demand an absolute "yes" or "no" answer and accepted the challenge.

Their seconds, Hon. George W. Jones, delegate from Wisconsin territory, for Mr. Cilley and Hon. Henry A. Wise of Virginia, for Mr. Graves, arranged the details of the duel, which was fought with rifles at a distance of about ninety yards near the road to Marlborough, in Maryland. Mr. Wise experienced some difficulty in securing a rifle for Mr. Graves' use, but finally succeeded in borrowing Mr. Rives' derringer rifle.

The duel was scheduled for 3 p. m. on Feb. 24, 1838, and the two parties met near the boundary line of the District, on the Marlborough road. Mr. Cilley was accompanied by his second, Mr. Jones; his friends, Mr. Bynum of North Carolina and Colonel James W. Schaumburg, and by Dr. Duncan of Ohio as his surgeon. Mr. Graves was attended by Mr. Wise, his second; by his friends, Senator Crittenden and Mr. Menefee of Kentucky, and Dr. Foltz of the city of Washington. The ground was marked off and the contestants took their places, with rifles cocked and triggers set. Mr. Jones gave the word. Mr. Cilley fired first and Mr. Graves a second or two after him, but both missed. Despite the efforts of their friends to adjust the matter after each had been exposed to the fire of the other, no satisfactory arrangement could be made, and they exchanged shots again, also without effect. Still being unable to agree after much further argument, their rifles being loaded, they went to their positions the third time. This time Cilley was shot through the body and killed.

The congressional committee found Mr. Graves guilty of a breach of privileges in the house, but held that Mr. Cilley had remained within his rights. They recommended the expulsion of Mr. Graves from the house and that the seconds and friends be censured.

OLDS VS. FORDS.

The Oldsmobile and Ford teams, of the Elks' Club house tournament, are scheduled to bowl tonight.

Young "Jeff" Pfeffer Better Than Brother

"Jeff" Pfeiffer is known to baseball students as one of the best little pitchers in the National League. Tiny Jeff has made a great reputation in the uniform of the Brooklyn Dodgers. In 1914, his first season in the big entertainment, he won 23 games and lost only 12. Last year he was a bit slow in starting, but he won 19 games against 14 lost. He stood fourth among National League twirlers in 1915, and third in 1914. Some record, that, for a new beginner who is handicapped by being a little sawed-off runt only six feet and some three or four inches in height. This year the Brooklyn fans confidently expect Pfeffer to give Alexander a run for his money in the race for the premier pitching honors of the old league.

There is a mystery in connection with Jeff Pfeffer which has baffled many fans, and which will here be elucidated. Although Jeff has been in the majors only two seasons, yet one occasionally comes across references to a Jeff Pfeffer, right-handed pitcher, who was with the Cubs more than a decade ago.

The original "Jeff" was Frank X. Pfeffer, and he was born in Champaign, Ill., 34 years ago. Old Jeff was educated at the University of Illinois, near his home town, and made a great reputation as a pitcher on the Illini team in 1903 and 1904. The following year Frank Selee hired him for the Cubs, and in 1906 Pfeffer was with the Boston Nationals. After two seasons with the Bean City Club, Frank was turned over to Baltimore, and in 1909 he wore a Toronto uniform. He returned to the Cubs in 1910, and went back to Boston again in 1911. The first time Pfeffer went from Chicago to Boston he was traded for Pat Moran, now the Philadelphia pilot.

While old Jeff was going back, his kid brother, Edward, some seven years his junior, was forging his way to the front. Frank had been called "Jeff" since his Illini days, and for some reason the fans attached the same monaker to Edward. Why they did it is unknown, unless with the malicious design of making the printer send out a hurry call for more "f's" for his linotype magazine

Young "Jeff" got his professional start in Fort Wayne in 1909, but he was soon turned over to LaCrosse, Wis., where he made a fine record, and was recalled to Fort Wayne in 1910. The Central League swatters fell on him pretty hard, and he lost more games than he won that year. Nevertheless he got a trial with the St. Louis Browns in 1911, but was turned back to Fort Wayne, and that fall he was sold to Denver. The Grizzlies turned him over to Grand Rapids, and in 1912 he broke even with nine games won and nine lost.

Up to that time young Pfeffer hadn't shown much but promise, but in 1913 the promise was made good. He suddenly developed surprising and sensational class, and in 1913 he won 25 games for Grand Rapids, losing only eight. Toward the close of the season he was sold to Brooklyn, and got a chance to display his wares under the main tent.

Few twirlers in baseball history have come within shouting distance of the first year major league record hung up by Edward "Jeff" "Hassan" Pfeffer. If he improves with age he should be one of the marvels of the sport. Already he has far surpassed the big league record of his older brother—and the original Jeff was a steady, dependable twirler.

BRAVES GET COMPTON.

Cincinnati, O., April 6.—The National Baseball Commission yesterday awarded the services of Player Bash Compton to the Boston National League Club. Compton deserted the Kansas City Club and signed with the St. Louis Federals. The St. Louis Club gained his services under the rules of the peace agreement, but the Commission stated that, as Compton had returned to organized baseball by signing with the Boston team previous to the signing of the peace agreement, the latter team was entitled to his services.

MOTOR RACES MAY 13.

Sprint races will be the feature of the opening day's program at the Sheepshead Bay Speedway on May 13. There are four races scheduled, the longest of which is to cover a distance of 150 miles, with Mulford, Oldfield, Franschini, Carl Limberg and other speed kings entered with the fastest cars in the world. The races will be for the Metropolitan Trophy at 150 miles, the Queens County Cup at 50 miles, the Coney Island Cup at 20 miles, and the William B. Kemble Cup at 10 miles.

OLD WALKER TO COMPETE.

"Dan" O'Leary, the seventy-four-year-old pedestrian, is to walk one mile against a roller skater's two and one-half miles at the Newark Rink this evening. O'Leary says he is ready to walk any man five hundred miles indoors.

LEHIGH WINS EASILY.

Lehigh's baseball opening resulted in an easy victory over Albright at South Bethlehem yesterday by the score of 15 to 3. Heavy hitting and good pitching featured Lehigh's playing.

COMING EVENTS.

TODAY.

Ladies' Aid Society reception to officers—Hope chapel.

Crescent Avenue church—Boy Pioneers' lecture.

TOMORROW.

Piano Recital—Benefit Belgian Relief, P. H. S. Auditorium.

Annual Meeting Mothers' Association.

Borough Common Council.

Building Trades Council.

SATURDAY.

Senior play—P. H. S.

MONDAY.

Monday Afternoon Club.

Moose installation.

TUESDAY.

Meeting Plainfield Democratic Club.

WEDNESDAY.

Cantata, "Bethany"—St. Joseph's church.

Annual meeting—First Presbyterian church.

Annual meeting—Crescent Avenue Presbyterian church.

Annual meeting—First Baptist church.

WAITING.

Have you noticed how much longer the days are getting?

Yes, it seems that way just before the baseball season opens.

Central Bottling Works
Telephone 229. Corner Somerset and Chatham Sts.
HENRY HAURAND, Prop.

Headquarters for High Grade
Beers, Wines, Liquors and Carbonated Beverages

We carry only reliable goods. Goods with a reputation. Goods that we guarantee and recommend.

Try our Leaders—Plainfield Club, (blend); C. B. W. Monogram, (blend); Elkwood Pure Whiskey, (straight); none better made.

We regret to state that we can not deliver goods in Plainfield, but if you consider quality and prices you will find it will pay you to send for them. We call for empty bottles.

DEFIANCE TIRES
Guaranteed 4,000 Miles.

30x3	$9.90
30x3½	$12.75
34x3½	$14.75
34x4	$21.35

Liberal Discount for Cash.
MARTIN AUTOMOBILE CO.
Phone 130. 304-312 Park Ave.

America's Foremost Specialists

New York
Brooklyn
Philadelphia

OPPENHEIM COLLINS & CO

Broad and William Streets, Newark

Newark
Cleveland
Buffalo

Extraordinary Values Will Be Offered For Easter Throughout the Store

Women's and Misses' New Spring Suits

Semi-tailored and flare models, of Men's Wear Serge and gabardine, in the prevailing shades; side plaited and Norfolk effects. Special **22.50**

Exclusive Misses' Smart Tailored Suits

Misses' Suit of Navy Poplin and Shepherd Check; coat, box plaited skirt effect; Peau de Cygne lined; new lined skirt. Special **18.00**

Women's Fashionable Spring Coats

Smart models of Mannish Mixtures and Gabardine; suitable for sport, motor, travel and general wear; belted styles and some showerproof. Special **16.75**

HOPE TO TAKE VILLA AND MEN

Chieftain Heads For Torreon to Procure Help.

CARRANZISTS AFTER HIM

General Gutierrez Sends Several Forces to Cut Off His Retreat—Bandit Now Has Big Lead Over American Pursuers—Peace Offer to Reyes Fails.

El Paso, Tex., April 6.—According to information received by General Gavira, commander of the Carranza forces at Juarez, the forces of the Mexican de facto government are likely to be successful in capturing Villa.

A telegram from General Luis Gutierrez, commander of the state of Chihuahua, informed General Gavira that Roman Taranzo, one of Villa's most trusted lieutenants, and Eliseo Hernandez were killed in the fighting either with the American troops in San Geronimo or the Mexican troops at Guerrero.

Mexican ranchers in the district surrounding Chihuahua City are reported in private advices from Chihuahua to be joining the Villa bandits in considerable numbers. Villa agents are said to have been recruiting among the small ranchers, and several hundred already have left their homes to join the bandit bands operating within thirty or forty miles of Chihuahua City, the report says.

The telegram from General Gutierrez to General Gavira states that a Carranza captain and two soldiers who had been captured by Villa and his men at Guerrero escaped and have arrived at Santa Ysabel and gave an account of the Guerrero engagement. The men were from the Morelos brigade in command of Colonel Salaz.

They say that Villa, with 200 men, went toward the llanos of San Juan Bautista. The men under the Villa general Pablo Lopez, who is reported dead, are now under Candelario Cervantez and number 200. Julio Acosta, a second of Villa's chiefs, is with a band of twenty men in the mountains of Guerrero, while Martin Lopez is with a hundred men in the vicinity of Bachiniví.

Garza Routs One Band.

General Benjamin Garza communicates to General Gutierrez from Laja de Abajaco that a detachment of scouts from the Constitutionalist forces engaged a band of Villistas recently in that locality and routed the band, capturing their rifles. The message says that by today General Garza expected to be upon the enemy, now at Gieneca.

General Cavazos wired from Cienegato that he had attacked the enemy in central Benito Juarez and that he had killed ten and wounded many others. He also reported having captured a number of rifles and some ammunition. General Cavazos' loss is one wounded man. General Cavazos reports that he continues to pursue the enemy and asks that troops be rushed to Satevo, Santa Gertrudes and Niaci that Villa may not escape to the south.

General Luis Herrera, who was reported at Lagune, north of Chihuahua City, is announced as being at Bustillos, near by, guarding against any possible retreat of Villa to the east. Denial is made that any change in commands is contemplated in Juarez.

Reports from Torreon were that the peace commissioners appointed there by the Carranzistas to treat with General Canuto Reyes, who had asked for terms of surrender, failed in their mission. The situation was muddled by the act of one of the bands operating under Reyes in burning a bridge and wrecking a passenger train near Sombrerete, in Durango. Train service has been resumed between Torreon and Durango City, according to official announcement.

Will Transmit Mail.

Arrangements are being made with the postal officials of Juarez for the transmission of mail to the American soldiers over the Northwestern road. Mexican Consul Garcia called upon the postmaster of Juarez relative to the handling of the mail for the soldiers, and it is thought everything will be adjusted by the time a train departs for Madera and Casas Grandes. Heretofore all mail has been sent south to the army from Columbus by aeroplane and motor trucks.

The train will carry several carloads of supplies for the Mormon merchants in the vicinity of the American base in Mexico, to be sold to the American forces. The troops were paid this week, and there is plenty of money in the camps to buy everything the merchants can ship in.

Arrangements are being made to establish a branch of the United States postoffice at the Pershing base so that officers and enlisted men may send money orders home if they wish.

American army officers have found it necessary to follow the example set by the Carranza officers recently and fix the price to be charged the soldiers by the Mexican natives for all staple articles. General Pershing has ordered that the Mexican natives must sell fresh eggs, for instance, at 5 cents each, Mexican money, or 50 cents a dozen, American money.

General Pershing at Front.

General Pershing is still at the front, according to advices received at the border from his base at Colonia Dublan, near Casas Grandes.

The weather in the mountains where the American army is operating has modified considerably, but the forests and mountains are still buried in snow, which is melting very slowly.

Seven sick soldiers were brought to Fort Bliss from the front. None was wounded, and none had pneumonia. Stomach disorders were the principal ailments.

A message was received at the hospital that fourteen motor ambulances had been shipped to the border for use in hauling the wounded and sick.

The public execution of six conspirators who were found guilty of plotting to capture Juarez for Felix Diaz did not take place. A respite has been granted pending a further investigation.

Six women, wives of the men imprisoned, were in the commandancia at daybreak supplicating for the lives of the men.

Neumann Bros. Company

IT'S NOT THE QUESTION OF HOW MUCH YOU PAY FOR AN ARTICLE OF FOOD, BUT HOW GOOD THAT ARTICLE IS FOR THE PRICE. BE ASSURED THAT ANYTHING YOU MAY PURCHASE HERE WILL BE THE BEST YOUR MONEY CAN OBTAIN.

"KELLOGG'S KRUMBLES"

They're here, that all wheat, ready to eat Breakfast delicacy. Makes you glad there's such a thing as being hungrv

10c Per Package "KRUMBLES" 10c Per Package

P. & G., the White Naptha Soap; 6 cakes for.....25c
Salad Dressing—There's only one, you'll say so, too—PREMIER; bottle .....10c and 25c
Enjoy a good cup of Coffee—just say WHITE LABEL, we'll do the rest; lb.....33c
You can count on both quality and price here—LEGGETT'S PRESERVES; 23c jar; 2 for 45c
NABOB PICKLES—Yes, they're usually 10c—Friday and Saturday, 3 bottles for.....25c
You'll thank the man that made OLIVE BUTTER if you'll try it; large jar.....23c
PHOTO BRAND SALMON—the finest fish ever packed in cans; 23c, 2 for.....45c
PARIS SUGAR CORN—70c per ½ dozen; $1.35 per dozen; per case.....$2.65
COOPER'S GELATINE or DURYEA'S CORN STARCH—3 pkgs. for 25c

VEGETABLE DEPT.

Fresh Asparagus
Fresh Tomatoes, box....15c
Green Beans, qt.....25c
Wax Beans, qt 25c
Egg Plant 20c, 25c
Cauliflower....25c, 30c, 35c
Spinach, 4 qts., 25c; pk..45c
Oyster Plant, bunch....15c
Radishes, bunch 5c
Lettuce, head 15c, 18c
Radishes
Romaine, head 10c
Peas, 4 qts. $1.00
Lima Beans, 4 qts.....$1.00

Make the whole family happy for 39c with a pound of our Assorted Chocolates

FRUIT DEPT.

Fresh Strawberries
Malaga Grapes, lb.....35c
Red Bananas, doz.....60c
Yellow Bananas, doz...30c
Pineapples, each....30c, 35c
Cal. Oranges—
dozen 45c, 50c, 55c
Florida Oranges—
dozen 35c, 40c, 45c, 50c
Fancy Grape Fruit—
4 for 25c, 3 for 25c, 2 for 25c
Table Pears, each.....8c
Fancy Apples, doz.....45c
Baldwin Apples, basket.90c
Greening Apples, basket 90c
Winesap Apples, basket.90c

EASY TO DARKEN YOUR GRAY HAIR

You can Bring Back Color and Lustre With Sage Tea and Sulphur.

When you darken your hair with Sage Tea and Sulphur, no one can tell, because it's done so naturally, so evenly. Preparing this mixture, though, at home is mussy and troublesome. For 50 cents you can buy at any drug store the ready-to-use preparation, improved by the addition of other ingredients, called "Wyeth's Sage and Sulphur Compound." You just dampen a sponge or soft brush with it and draw this through your hair, taking one small strand at a time. By morning all gray hair disappears, and, after another application or two, your hair becomes beautifully darkened, glossy and luxuriant.

Gray, faded hair, though no disgrace, is a sign of old age, and as we all desire a youthful and attractive appearance, get busy at once with Wyeth's Sage and Sulphur Compound and look years younger. This ready-to-use preparation is a delightful toilet requisite and not a medicine. It is not intended for the cure, mitigation or prevention of disease. —Adv.

"TIZ" FOR ACHING, SORE, TIRED FEET

Use "Tiz" for tender, puffed-up, burning, calloused feet and corns.

"How 'TIZ' does help sore feet."

People who are forced to stand on their feet all day know what sore, tender, sweaty, burning feet mean. They use "Tiz," and "Tiz" cures their feet right up. It keeps feet in perfect condition. "Tiz" is the only remedy in the world that draws out all the poisonous exudations which puff up the feet and cause tender, sore, tired, aching feet. It instantly stops the pain in corns, callouses and bunions. It's simply glorious. Ah! how comfortable your feet feel after using "Tiz." You'll never limp or draw up your face in pain. Your shoes won't tighten and hurt your feet.

Get a 25-cent box of "Tiz" now from any druggist. Just think! a whole year's foot comfort for only 25 cents.—Adv.

TONY LUSARDI, JR.,
Successor to
B. KIVATINOS
Fancy Fruits, Choice Confectionery, Nuts, Cigars, etc. We make a specialty of Olive Oil.
211 W. FRONT ST. Tel. 886-W.

Hoagland's Express
W. H. CARKHUFF, Successor.
FURNITURE AND PIANO MOVING
OFFICE, 124 WEST SECOND ST
Telephone 854.

—Going to build? See Saturday's Press.

PLAINFIELD THEATRE

TODAY, FRIDAY, SATURDAY
Matinee, 2:15—10c, 15c, 25c
Evening, 8:15—
15c, 25c, 35c, 50c, 75c

THE GREAT
SYLVESTER SCHAEFFER
and his own company, including OTA GYDI, Court Violinist to the King of Spain, MLLE. MARYON VADIE, America's Wonderful Dancer; MR. JOS. HESS and PARTNER, famous ballroom dancers.
Other Special Features and Feature Photoplays.

SPECIAL TODAY
Sixth Episode of
"THE IRON CLAW"

Special Tomorrow
7th episode of "MARY PAGE"

MONDAY, APRIL 10,
Matinee and Night
A Regiment of Sure Fire Gloom Dispensers
"THE MIDNIGHT MAIDENS"
With ROSS SNOW and PETE CURLEY and the niftiest bunch of girls imaginable.
Matinee, 2:15—25c, 35c, 50c.
Evening, 8:15—
25c, 35c, 50c, 75c, $1.00
Seats Now on Sale.

MECHANO-THERAPY

Poor circulation. Every tissue, nerve and bone in the body is constantly dependent on the circulation of the blood for health and strength. Practically every pain or disease is due directly or indirectly to irregularity of the circulation.

Therefore health and strength depends on proper circulation of the blood.

Chronic diseases a specialty.

T. H. POUND, M. T. D.,
1328 West Front Street,
Plainfield, N. J.
4 6 2 ths

BIG EATERS GET KIDNEY TROUBLE

Take Salts at First Sign of Bladder Irritation or Backache.

The American men and women must guard constantly against kidney trouble, because we eat too much and all our food is rich. Our blood is filled with uric acid which the kidneys strive to filter out, they weaken from overwork, become sluggish; the eliminating tissues clog and the result is kidney troubles, bladder weakness and a general decline in health.

When your kidneys feel like lumps of lead; your back hurts or the urine is cloudy, full of sediment or you are obliged to seek relief two or three times during the night; if you suffer with sick headache or dizzy, nervous spells, acid stomach, or you have rheumatism when the weather is bad, get from your pharmacist about four ounces of Jad Salts; take a tablespoonful in a glass of water before breakfast for a few days and your kidneys will then act fine. This famous salts is made from the acid of grapes and lemon juice, combined with lithia, and has been used for generations to flush and stimulate clogged kidneys; to neutralize the acids in the urine so it no longer is a source of irritation, thus ending bladder disorders.

Jad Salts is inexpensive; cannot injure, makes a delightful effervescent lithia-water beverage, and belongs in every home, because nobody can make a mistake by having a good kidney flushing any time.—Adv.

DENIES GERMANY IS MENACE TO AMERICA

German Chancellor Derides Idea of Invasion.

Berlin, April 6.—In the reichstag Chancellor Hollweg in the most comprehensive speech he has delivered since the war began derided the reports that Germany contemplated an attack upon the United States after the European war was ended and had designs upon the territory of South American states.

Dr. Bethmann-Hollweg said:

"The latest offspring of the calumniating campaign directed against us is a report that we after the end of this war shall rush against the American continent and that we shall attempt to conquer Canada. This is the silliest of all the imputations invented against us. Equally silly are the reports that we contemplate the acquisition of any territory on American soil, as in Brazil, or in any American country whatsoever."

The German submarine warfare is the one effective defensive weapon against England's announced plan to starve out Germany, said the chancellor. It is Germany's aim to respect neutral rights, but she must in turn expect neutrals to appreciate her position, which compels her to use all means at her disposal.

WILSON TO SOUND KEYNOTE.

Will Address Party Leaders April 13 at Banquet.

Washington, April 6.—The Jefferson day banquet on April 13 of the Common Counsel club, composed of officials of the Wilson administration, will mark the opening of the preconvention preparations of the Democratic party for the coming national campaign. President Wilson's speech is expected to be the keynote declaration of the administration in making a bid for popular approval.

In addition to the political speech-making, the opportunity will be given for important conferences between Democratic state chairmen and national committeemen.

Chairman Roland S. Morris of the Democratic state committee of Pennsylvania has invited the state chairmen to attend a conference here on April 13. This will be the first gathering of its kind in the history of the Democratic party. It is planned to have group gatherings at first and later a general conference of all the committeemen. An extensive program has been outlined.

NEGRO KILLS 2 U. S. SAILORS

Shoots In Norfolk Street and Escapes as Bluejackets Die.

Norfolk, Va., April 6.—C. E. Davis, ordinary seaman from the battleship New Hampshire, and Charles Stronstrom, from the naval hospital, were shot and killed here by George Carter, a negro.

Davis, Stronstrom and several other bluejackets interfered with several negroes who were mistreating an aged white man. William Carter started to run and the sailors pursued, while his brother, George Carter, borrowed a gun and opened fire on the sailors without warning. Davis and Stronstrom, shot in the breast, died as they reached a hospital. George Carter escaped.

Asks Powder Lobby Inquiry.

Washington, April 6.—Another lobby investigation was in a resolution offered by Senator Sherman. The proposed investigation grows out of charges made by Senator Underwood that a lobby representing explosive makers had obstructed the passage of the bill for a nitrate plant.

—Press want ads. work wonders.

—That funny fellow Scoop is on the classified page.

—An inefficient office helper may serve to turn the tide against you in many a possible business transaction. Do you read the classified ads?

HAVE YOU FRIENDS IN

PHILLIPSBURG EASTON BETHLEHEM OR ALLENTOWN?

If so, here's a chance to visit them for

$1.50 Children 75c

ON THE SPECIAL EXCURSION

SUNDAY, APRIL 6

Via the New Jersey Central

SPECIAL TRAIN LEAVES AS FOLLOWS:

Westfield .....8:35 A. M.
Plainfield .....8:43 A. M.
Dunellen .....8:50 A. M.

Returning, leave Allentown 6 P. M., Bethlehem 6:10 P. M., Easton 6:28 P. M., Phillipsburg 6:30 P. M. 4 6 13

NO TRACE OF LOST GIRL.

Father and Police Search In New York For Missing Alma Myers.

East Orange, April 6.—In company with Lieutenant Williams of New York city Charles Myers, the father of Alma Fuller Myers, the young church worker of this city who has been missing since last Saturday, continued the search for the girl.

The two men searched boarding and furnished room houses in East and West Ninety-eighth street, Manhattan, following a clew that she had been seen in that vicinity. No trace of the young woman was found.

BOOMED FOR JUDGESHIP.

Three Names Suggested to Wilson For New Federal Court.

Washington, April 6.—Three candidates for the federal district judgeship in New Jersey, recently created by congress, were suggested to President Wilson.

They were J. Warren Davis of Salem county, suggested by Senator Hughes; George J. McEwan of West Hoboken, suggested by Representative Eagan, and Representative A. C. Hart of Hackensack, suggested by a number of New Jersey people.

Dynamite Englewood Plant.

Englewood, April 6.—An explosion of dynamite, believed to have been caused by somebody who had a grudge against the firm, wrecked the stone crushing plant of the Prentice company in Jones road, causing $600 damage and shaking pretty nearly every house in Bergen county with such force that the occupants thought they were in the throes of an earthquake.

PROCTOR'S

10c COTINUOUS 2-11 P. M. 10c
The Home of
Paramount, Triangle, Fox and Metro Photoplays
Entire Program Changed Daily

TODAY **WM. S. HART**
The Famous Dilineator of Western Roles
in
"HELL'S HINGES"
A Story That Will Stir the Heart to the Depths of Human Emotion.
WIFE AND AUTO TROUBLE
Keystone Comedy

FRIDAY **MARY PICKFORD**
in
THE GIRL OF YESTERDAY
A Delightful Story of Quaint Humor and Charming Thrills
The Last Episode of "THE RED CIRCLE"
"THE SOCIAL PIRATES"

SATURDAY **OLGA PETROVA**
in
WHAT WILL PEOPLE SAY

CHARLIE CHAPLIN
in
HIS TRYSTING PLACES
"MUSTY SUFFER"
With Harry Watson

Coming, Wednesday, April 12—THEDA BARA in "GOLD and THE WOMAN."

Are you thinking about a new hat? Why not look up your old one and bring it to us for our estimate and advice? We'll tell you whether it will pay you to have it renovated or not. Ten to one our work in cleaning and blocking will make it look as fresh as when new and will double the length of service; saving you the price of a new hat.

HERSEY HAT M'F'G AND RENOVATING COMPANY
130 Park Ave.

tu th s

WINS GOLD PRIZE
PLAINFIELD MAN'S CHICKENS WIN $50.00.

One of our customers, Mr. Otto Stapf, of 860 Clinton avenue, has recently won the $50.00 Gold Prize for this State offered by The Park & Pollard Co., for record from chickens fed entirely on Park & Pollard Feeds. On 73 birds Mr. Stapf made a profit of $278.85, or $3.82 per head. Call at our store for further particulars.

You can do just as well if you follow the Park & Pollard Year Book and Feeding Chart and use their feeds.

Let us get you started right by taking your order today for some of this truly wonderful feed.

JOSEPH HARRIGAN
NONE BUT THE BEST — COAL, GRAIN.
40 Somerset St. — 929 South Ave.
PLAINFIELD, N. J. 4 1 6

A woman with buying to do never saves any time by omitting to read the advertisements. No does she always secure par-value for her dollar.

The spot-light of full publicity, turned on a store, reveals and places in that full light a store's defects—if it have defects. For example: If high prices prevail, or lines of goods are not kept up to date, the reader of the store advertisements knows it. It follows that advertising "pays" the store that renders real service—and would not pay the other kind of a store.

THE PLAINFIELD DAILY PRESS

is constantly seeking new features of local and general interest that will command the attention of its readers. It prints daily many exclusive articles and syndicate offerings which appear in no other paper in its territory. Included among these are

Saturday Contributed Editorial, a feature unique with this newspaper in the State of New Jersey. These editorials are from the pens of well known citizens of Plainfield, or persons identified with local interests, and cover a wide range of subjects, the writers being urged to express their own views, whether they agree with the policy of this newspaper or not.

Mothers' Column, prepared by a committee from the Plainfield Mothers' Association, containing valuable hints on matters which are of especial interest to the home.

Building Page on Saturdays, containing a review of all the activities of the week, and articles about proposed new work to be done in Plainfield and vicinity.

Scoop, The Cub Reporter, a strip comic which has been running continuously for over four years, and getting more amusing every day.

Daddy's Bedtime Story, a feature for the children which has no equal in its class.

Mrs. Leonard's Article, of particular interest to the women readers.

Cartoons by one of the best known artists in the country.

W. C. T. U. Column, conducted by the Plainfield branch of this work, and detailing activities of the fight being made by this and allied organizations throughout the country.

And last but not least

Advertisements of every up-to-date and progressive store in Plainfield, Newark and New York.

All of these and many other features are to be found each week in the various issues of the

PLAINFIELD DAILY PRESS.

THE PRESS' SPECIAL OFFER TO PLAINFIELD

THIS is one of our big achievements, of which we are justly proud. Every reader of this paper—yes, every family in the city and in its environments—can this year enjoy either of these two nationally famous magazines, or both of them, with this paper, for but little more than the price of the paper alone. These two great magazines with approximately 1,500,000 subscribers, are known and loved the whole country over. At 15 cents a copy, $1.80 a year—$3.60 for the two, purchased by the month—they are unquestioned leaders in their respective fields.

How We Did It

We went to the publishers of these magazines and told them about this city. How its population has increased! How its wealth has increased! How its trade has increased! How its bank clearings have increased! We showed them how desirable it was for them, and for their advertisers, that they should have a large circulation here! Then we showed them how this paper was the one paper in this city to make this offer, and how we knew that the citizens of this city would welcome this opportunity enthusiastically.

Woman's Home Companion

Splendid Serial Novels Woman's Home Companion is famous for the excellence of its fiction, particularly its full-length serial novels. There will be at least four novels this year, by Margaret Deland, Fannie Heaslip Lea, and others of equal power. Hundreds of thousands will later pay $1.50 each for them, when they are published in book form, but readers of Woman's Home Companion will have had them *first*.

Fifty Splendid Short Stories By distinguished authors whose work you are always eager to read, will fill the pages of the Companion. Mary E. Wilkins Freeman, William J. Burns (the great detective), Zona Gale, Mary Heaton Vorse, Juliet Wilbor Tompkins, Grace S. Richmond—these are only a few of the popular favorites whose stories will appear during the year.

The Finer Things of Life Inspiration, ideals, culture, the things that lift us above the commonplace and the monotony of living—these have an important place in the program for 1916. The Rev. Dr. Charles E. Jefferson has prepared a series of intimate sermons for the Companion family on the duties and privileges of family life and the real meaning of family ties.

Laura Spencer Porter will help those who love pictures and want to know the best. Anne Bryan McCall, in The Tower Room, will continue her popular department for girls.

The New Fashions Fashion's new ideas, the chic touches that distinguish the smartly dressed woman of Fifth Avenue will always be found first in the Companion. Grace Margaret Gould, the Companion Fashion Editor, keeps her readers in constant touch with the great creators of fashion in Paris and New York.

For the Little People The Cherubs are coming! The cunningest, funniest little people you ever saw—drawn and versified by Olive Rush. Also stories, puzzles and prizes, plays for school and nursery, plans for kites, aeroplanes and boats, doll dressmaking lessons—all kinds of things to interest and amuse the little Companion readers.

Helpful, Home Departments The Companion is famous for its practical departments. Every month it offers new ideas for cooking, for serving, for entertaining, for fancy work. Hundreds of ideas every month! Practical, really helpful ideas. Companion readers find these departments most valuable.

The American Magazine

aims to be, and is, a magazine for the whole family to share, each with the other—full of the new things, the interesting things, this month, next month, every month!

George Ade
William Allen White
Ellis Parker Butler
David Grayson
Ida Tarbell
John Sharp Williams
Ray Stannard Baker
Hough Fullerton
Stephen Leacock
John Taintor Foote
Walter Pritchard Eaton
James Montgomery Flagg

These, and scores of other favorites, will contribute the timely and interesting articles, the stories, the striking illustrations, the departments. You will find The American Magazine always full of the things you are interested in; the things you want to read about.

The Effect of the War on America New industries have been created; old industries have been given new life; new cities have sprung up full sized in a month; men have become millionaires over night—these are some of the effects of the war on America. These articles tell a wonderful story of problems met, difficulties overcome, and successful achievement. They give a splendid, true picture of the war industries, the war fortunes, and the men that made them.

Being Better Business Men An intensely interesting series of practical, fact-bottom articles about the Retail Business, Real Estate, Advertising, Selling, and other important lines of business. Other articles for young men will take up the problems of young men—going into business in his own town; going into business with his father; going to the large city. It will be a very interesting and really valuable series.

Stories—Short and Long There is always a generous measure of stories in The American Magazine. Stories of city life; of country life; home stories; dog stories; love stories and adventure stories—a real feast of fiction. Important, too, no suggestive or unclean story has ever found its way into The American Magazine. Its stories are wholesome and cleverly told, that the whole family can, and does, enjoy.

The Big Saving

If you bought either of these magazines by the month you would pay fifteen cents for it. If you bought both of them you would pay thirty cents. One magazine purchased this way for the year would cost you $1.80. Both magazines $3.60. Our plan will give you the magazines each month by mail at your home, promptly on publication date for but a few cents more than this paper alone would cost. It is a big, big saving in convenience and in money.

HERE IS THE OFFER.

THE PLAINFIELD DAILY PRESS AND ONE MAGAZINE FOR 11 CENTS A WEEK

OR

ALL THREE FOR 12 CENTS A WEEK

SIGN THE COUPON OR 'PHONE, we will be glad to explain the details of our wonderful offer to you.

PLAINFIELD DAILY PRESS:

Please tell me your special plan for securing the PLAINFIELD DAILY PRESS, WOMAN'S HOME COMPANION AND AMERICAN MAGAZINE, all three for 12 cents a week.

NAME .....

Address .....

City ..... State .....

Send this coupon today to The Press

SCOOP THE CUB REPORTER — FUNNY PART OF IT WAS—THE BOSS WAS SERIOUS — BY "HOP"

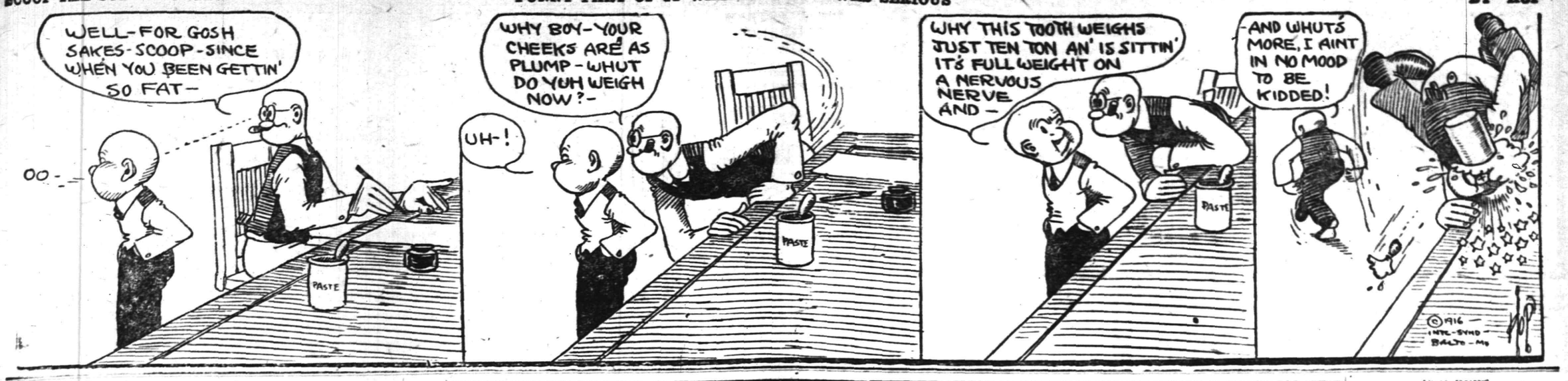

Mono Storage

Warehouse

North Avenue

Opp. Freight House

125 East Front Street

If you're going to move about May 1st you had better make your arrangements NOW with us for usually we have a capacity business about this time.

It's during this RUSH PERIOD when the downright excellence of our MOVING SERVICE stands out clearly—for our work is never careless, rough or rushed—it's the kind that's really prompt and careful.

Splendid equipment — expert help—moderate rates.

HAND'S EXPRESS CO.

ORGANIZED 1864.

THE

FIRST NATIONAL BANK OF PLAINFIELD

A COMMERCIAL BANK WITH SAVINGS and SAFE DEPOSIT DEPARTMENTS

FOUR PER CENT INTEREST PAID ON SAVINGS ACCOUNTS

Classified Advertisements for insertion in the Plainfield Daily Press can be filed with the following authorized agents at regular office rates:

SCOTCH PLAINS.
H. C. Flannery, Park Avenue, (Phone 1478-W.)

FANWOOD
Walter VanHosen, North Ave., (Phone 1227)

SOUTH PLAINFIELD
P. F. Kaine (Phone 2082-M-2)

DUNELLEN
Robert Bogardus, New Market Road. (Phone 2808-W)

HIGH CLASS MONUMENTAL WORK
Of Every Description
JOHN J. BROWN
Successor to
Brown and Gillespie
Fourth and Richmond Streets
Telephone 140.

AUCTIONEERS.

THE LEADING AUCTIONEERS

W. A. SCHORB & CO.

Also Dealers in Second Hand Furniture—Bought and Sold. 120 Madison Av., Jackson Bldg.

Telephone 2296.

STAMP and COUPON EXCHANGE

Beautiful presents given in exchange for all kinds of Trading Stamps, Soap Wrappers, Milk Labels, Tobacco Tags, United Coupons.

We also buy, sell or exchange for stamps and all kinds of coupons.

207 North Avenue.
Opposite R. R. Depot.

ROBT. MURRAY'S Auction Rooms *and* **Storage Ware Rooms**

326 to 330 West Front Street, Corner Grove

Large and small rooms. Household Furniture, Trunks, etc., at very low rates.

Phone 666.

L. L. MANNING & SON
STEAM GRANITE WORKS
Corner Central Ave. and West Front St
Opp. First Baptist Church. 'Phone 333-J

Estab. 1868 Tel. 2354

J. J. & C. A. HIGGINS
UNDERTAKERS.
Private Funeral Chapel
169-111 West Fourth Street
Auto Cortege for Long Distance.

All Seasonable PLANTS AND CUT FLOWERS

Floral Design Work a Specialty.

Chas. L. Stanley

Store 159 E. Front St. Tel. 928.
Greenhouses and Nurseries, 1126 South Ave. Tel. 331.

A. M. RUNYON & SON,
UNDERTAKERS
402 Park Ave. Telephone No. 40
Office open day and night.
Office of Hillside Cemetery.
New York Office 14 East 39th Street
Telephone Call 8341 Murray Hill
New York Embalmers' License 4699
New York State Registered License Undertakers No. 315.

T. A. MOORE
UNDERTAKER
612 E Sixth St.
Tel. 741-R

Carnations *a Specialty*

FORRISTEL NURSERY
Successor to
BELLEVIEW AVE. NURSERY CO.
Tel. 1349. W. H. Forristel, Manager.

Established 1872.
P. CASEY & SON,
Undertakers and Embalmers.
Office 100 North Ave | Telephone 2331 | Residence 417 W. 3rd St
N Y Office, 10 E. 22nd St. Tel. 2094 Gramercy

—Going to build? See Saturday's Press.

CLASSIFIED ADVERTISEMENTS

The Stepping Stones to Opportunity
Where Small Ads. Bring Big Results
The Public Eye is on This Page

WHEN ANSWERING WANT ADS., MENTION THE *PRESS*

Phone 3000 :: :: :: :: We Do The Rest

CLASSIFIED RATES.

One cent a word first insertion, one-half a cent a word thereafter. Fifty cents a line for one month. Double charge for Capitals. Minimum 10 cents. No display or black face type used.

The Plainfield Daily Press cannot give information regarding advertisements for which answers are to be sent care of the Press. Persons replying must furnish answers as stated in advertisement.

—That funny fellow Scoop is on the classified page.

—Have the facts about that property you want to sell been given, fully and repeatedly, to the readers of this newspaper?

NOTICE is hereby given that the Commissioners of Assessment for the widening and improvement of Somerset Street from the center of Jackson Avenue northwesterly to the center of Johnston's Drive, in the Borough of North Plainfield, County of Somerset and State of New Jersey, will meet in the Council Chamber in the Fire Headquarters Building, on Somerset Street in said Borough of North Plainfield, on the fourteenth day of April, Nineteen Hundred and Sixteen, at 8 o'clock p. m. for the purpose of hearing all parties interested in the said widening and improvement, and to consider damages and benefits to property owners by reason of the widening and improvement of Somerset Street, as set forth in an ordinance entitled, "An Ordinance for the widening and improvement of Somerset Street from the center of Jackson Avenue northwesterly to the center of Johnston's Drive," Approved March 3, 1916.

All persons and property owners interested or affected by the said improvement are invited to appear before the commissioners at the above mentioned time and place, when and where they will be heard.

By order of the Commissioners of Assessment.

FREDERICK A. MARTIN, Borough Clerk.

Dated March 30, 1916. 3 30 2-th

DIED.

COLE—On Wednesday, April 5, 1916, Jane Ann, wife of Daniel S. Cole. Services from 1211 East Front street, Friday afternoon, April 7, at 2:30 o'clock. Interment Hillside cemetery.

ARROWSMITH—On Thursday, April 6, 1916, Susan A. Arrowsmith, in her 78th year. Services from funeral parlors, 200 West Second street, Friday afternoon, April 7, at 4 o'clock. Interment Lawrenceville, N. J., Saturday noon.

HELP WANTED—MALE.

TEN laborers wanted. New postoffice building, Second street and Watchung avenue. 4 6 2

STRONG boy, 16 years or older, wanted to learn sterotyper's trade. Apply Daily Press office. 4 5 tf

WANTED—Useful man who understands lawns. Apply evenings after 8, 1106 Park avenue. 4 3 tf

WOOD CHOPPERS; to clear out several acres of woodland; pay labor cash by cord measure; immediate. Groszmann, Johnston's Drive, North Plainfield, N. J. 3 28 6

MESSENGER boy, 16 years old, with bicycle; salary $25 monthly; excellent opportunity for bright boy. Western Union. 3 17 tf

ROOMS AND BOARD.

104 EAST NINTH STREET—A few choice rooms, double and single, connecting or separate, with first class board. 4 5 2

APARTMENTS with private bath; also single room. 312 East Seventh street. 7 16 tf

FURNISHED rooms, all improvements, pleasant, quiet home. 407 Central avenue; 'Phone 2478-J. 4 1 1mo

THE WALDORF—134 Crescent avenue—Double and single rooms, with board. 3 16 1mo

LOST AND FOUND.

LOST—A white French poodle, brown ears; female. Reward, telephone 799-J; Miss M. R. Evans.

—Until you have canvassed the readers of this newspaper on the matter, do not decide whether or not this may be a "poor time to sell" that property.

CHANCE FOR PRESS ADVERTISERS TO ATTRACT THE ATTENTION OF THE ENTIRE COUNTY.

As the result of an agreement between the Plainfield Daily Press and the Elizabeth Evening Times any advertiser placing a classified ad in the Press may have that same ad inserted in the Elizabeth Evening Times upon the payment of one-half more than is charged for the Daily Press insertion alone. Thus, if an advertisement in the Daily Press costs forty cents, the same advertisement may be placed in the Elizabeth paper for an additional twenty cents.

The Elizabeth Evening Times has a circulation of 9,000 and is widely distributed throughout Union County. Thus if an advertiser places his advertisement in the Plainfield Daily Press and Elizabeth Evening Times he places it before the eyes of thousands of readers at a very small cost.

Most advertisers welcome the opportunity to attract the attention of the whole county to their offerings and with the co-operation of the Elizabeth Evening Times the Plainfield Daily Press is now able to make this possible. The Elizabeth Evening Times has earned a reputation for itself as an advertising medium, especially along the classified line, and it is a well known fact that its influence extends into other counties besides Union.

MISCELLANEOUS.

WANTED—Young rabbits. Bird Store, Watchung avenue. 4 4 3 eod

MURRAY'S auction rooms have removed from the Lufburrow building, corner Central avenue and West Front street, to across the street to 328 West Front street, corner of Grove, where we buy and sell everything for cash or commission. If you have anything to sell send it to Murray's auction rooms. Watch for our auction sale. R. Murray, Auctioneer, 326 West Front street. 4 5 6

WANTED—To buy, postage stamp collection; give price and full particulars. Address Stamp, care Press. 4 4 3

ATTENTION is called to people suffering with sore throat. Nagle's specific for sore throat will relieve, 25 cents bottle. Cut rate drugs. Nagle's, Front and Grove streets. 1 20 tf

J. W. PITTS, florist, 51 Leland avenue; daffodils, spireer, potted hyacinths, cut flowers and funeral work. 'Phone 2689-J. 3 14 1mo

WHY NOT brighten up your home? We have a full line of gas and electric portables, showers, domes, semi-indirects, store fixtures and gas and electric supplies, at the lowest prices in the city. Naylor & Naylor, 128 North avenue. 12 13 tf

INSURANCE—ALL BRANCHES. AGENT FOR NATIONAL SURETY CO. J. T. VAIL. tf

FOR EXCHANGE.

REAL ESTATE EXCHANGE—House at Richmond Hill, L. I., on principal street, 3 minutes from elevated station, 5c fare to New York, 35 minutes; 8 large rooms, bath, all improvements, steam heat; best location; plot 40x100; will take small house at Plainfield, or will sell reasonable. Address House, care Press. 4 6 3

FOR SALE OR TO LET.

FARM for sale or rent, 30 acres land, good house and outbuildings; located 1½ miles from Clinton Avenue station, Plainfield. Apply, J. T. Vail, Plainfield. 1 8 tf

ATTRACTIVE, modern, hollowtile residence, 915 West Sixth street, Plainfield; excellent locality, near station, schools and trolley; nine rooms, all improvements; sleeping porch; large lot. For sale on reasonable terms or rentable at $42.50 monthly. Edward C. Lunt, 92 Liberty street, New York, or your own broker. 3 9 1mo

FOR SALE OR RENT—Large 14-room house, hardwood floors throughout, 2 bathrooms and lavatory, 5 open fireplaces, hot water heat, fine decorations, 2 acres of land with fine lawns, trees and shrubbery, large garden and hennery, large stable or garage. An ideal property for one desiring comforts of a country residence within the city. Situate corner Grant and Sherman avenues. Apply to William A. Coddington, Stirling Building, Plainfield. 3 18 tf

FOR SALE OR RENT—107-109 West Seventh street; large double house, 14 rooms to each side, all modern improvements; can be thrown into one. Located in one of the best neighborhoods in the city, just off Park avenue. Can be adapted to large boarding-house or private school with few alterations. Apply to William A. Coddington, Stirling Building, Plainfield. 3 18 tf

FOR SALE OR TO LET—Will rent for $25 to good party modern seven-room bungalow; all improvements; large piazzas, open fireplaces, fruit, large hennery, amount of ground to suit; macadam road; ten minutes to Netherwood depot. David Hand, owner, 837 Berkeley avenue. 4 5 3

FOR SALE OR RENT—12 acre farm, new house, barn; some few apple trees. Address Mrs. Adam Wolack, R. F. D. No. 1, Plainfield, N. J. 3 20 12

SALE OR RENT—150 East Fourth street, offices or store, rear for shop, storage, stable, garage, or any purpose. Apply William A. Coddington, Stirling Building. 3 18 tf

FOR SALE OR TO LET—Modern house, eight rooms and bath; all improvements; good location; might exchange for farm. "Owner," care Press. 3 18 tf

ATTRACTIVE, modern house, Golf avenue, near corner Woodland avenue; pleasant outlook, near trolley; eight rooms and finished garret, city water and bathroom; cemented cellar; lot 50x200, for sale on reasonable terms or rentable at $20 monthly; will repaint for desirable tenant. Edward C. Lunt, owner, 92 Liberty street, New York, or your own broker. 3 6 1mo

MONEY TO LOAN

MONEY TO LOAN on bond and mortgage. J. T. Vail. tf

MONEY TO LOAN—First mortgage security; property centrally located. L. A. Clement, attorney, Babcock building. 3 9 tf

MONEY TO LOAN on mortgage. H. R. Linbarger, 197 North avenue; 'phone 955 tf

MONEY TO LOAN on mortgage. Manning & Curtis, 106 Depot Park. tf

MONEY TO LOAN on bond and mortgage. Mulford, opposite depot. tf

HELP WANTED—MALE OR FEMALE.

WANTED—Canvassers; state experience and references; good money for right party. Address W. C., care Daily Press. 3 22 tf

FOR SALE

FOR SALE—Gas range; been used two years. 222 Somerset street. 4 3 6

SMALL chicken house and wire for sale cheap. Telephone 407-R. 4 4 5

FOR SALE—Business harness, surrey harness, buggy harness; seven foot whalebone whips; anything for the horse at New York prices. J. S. McCann, Second street and Watchung avenue; Tel. 2307. 4 6 6

PRIVATE SALE—Piano, pier glass, 30x50; bookcase and other furniture. Call between 10 and 12 a. m., 517 Central avenue. 4 6 3

FOR SALE—Chestnut posts, round and split different lengths, at 922 Watchung avenue; 'Phone 816-M. 5 6 3

FOR SALE—Lot 40x150, Arlington avenue, near school. J. T. Vail, 177 North avenue. 4 6 tf

FOR SALE—Cedar wood for fences, arbors, rustic work, etc. John Mobus, P. O. Box 320, City; 'Phone 2538-J. 4 1 tf

FOR SALE—Singer sewing machine; perfect condition; $20; been stored on account of death. Address Machine, care Daily Press. 4 5 2

FOR SALE—Road or farm horse, cheap. Charles Michaels, Scotch Plains. 3 30 tf tu-th

FOR SALE—Motorcycle, Merkel, 6 H. P. twin, Rushmore lamp, Stewart's speedometer. 555 East Second street; 'Phone 650-M. 4 5 3

FOR SALE—Poultry netting and chicken coop material at lowest prices. J. D. Loizeaux Lumber Co., Rock avenue; 'Phone 2406. 3 31 tf

FOR SALE—Second hand bicycles, from $5 up; twin cylinder Harley-Davidson motorcycle, in fine condition, including tandem, presto tank; will demonstrate; $110; Indian, with magneto, $35; Flanders (1914), $60; X twin (1914), $100. Philip Mechanik, West Front street, near Grove; Tel. 858. 3 30 6

FOR SALE—First class soil, delivered; also manure. Telephone 191-W. 3 16 1mo

FOR SALE—Single combed black Minorca and White Plymouth Rock eggs for hatching; three settings for $5; prize winning stock. 412 Mountainview terrace, Dunellen, N. J. 3 28 1mo

SITUATION WANTED—FEMALE.

COLORED woman wants day's work, Mondays and Tuesdays. 544 West Third street. 4 6 3

HELP WANTED—FEMALE.

WANTED—EXPERIENCED OPERATORS ON BUTTON AND BUTTONHOLE MACHINES; ALSO A FEW GIRLS ON ZIG-ZAG MACHINES. NAT LEVY & CO., 339 WATCHUNG AVENUE. 3 14 tf

WANTED—Chambermaid and waitress; white; reference required. Apply after 5, 91 Mercer avenue. 4 6 3

WANTED — OPERATORS; ALSO LEARNERS; PAID WHILE LEARNING; STEADY WORK ALL THE YEAR. SCHILLER BROS., 320 WEST FRONT ST. 4 5 4

WANTED—Capable good plain cook. Apply evenings, 110 Rockview avenue; references required. 4 4 3

GIRLS WANTED—Experienced operators on Singer machines; also learners; we pay good wages; steady work. 318 West Front street, top floor. Weiser. 4 3 6

OPERATORS; EXPERIENCED. NAT LEVY & CO., 339 WATCHUNG AVENUE. 1 3 tf

FOR RENT

HOUSE to let, 738 West Fourth street; all improvements and barn. Inquire N. Meyers, 121 Watchung avenue. 1 13 tf

FOR RENT—Five rooms, $18; also office or meeting room. Bertstein, 204 West Front street. 2 11 1mo.

TO LET—Five room apartment, all improvements; steam heat furnished. W. J. Firstbrook, 300 East Front street. 3 13 tf

TO LET—MODERN flat, East Front street; modern house, 7 rooms and bath, heat. Inquire Carl Silbert, jeweler. 3 31 tf

TO LET—A desirable furnished summer home. A ten-room furnished house, with all improvements, hardwood floors throughout, large yard and ten minutes' walk from the station. Address A. M. R., Plainfield, N. J. 4 6 3

TO LET—Half a double house, 303 Grant avenue. Inquire 301. All improvements; $26.50.

FOR RENT—439 West Sixth street, 10 rooms; all improvements; $35. Inquire F. J. Hubbard, 109 West Fifth street. 3 16 tf

609 WATCHUNG avenue, 3 rooms and bath, for light housekeeping or office for professional man; inspection invited. H. F. Johnson, 1220 Watchung avenue; 'Phone 926-J, evenings. 4 3 tf

FOUR rooms to let. 321 Park avenue. J. Manley, storage. 4 4 tf

FOR RENT—Upper half of two-family house; improvements; immediate possession; rent $21.50. Enquire owner, 49 Brook avenue. 4 4 5

49 CRAIG PLACE, house, eight rooms, all improvements. Apply to H. A. Bonn, 160 East Front street, or any agent. 4 3 tf

OFFICE, 321 Park avenue—J. Manley, trucking, expressage and moving. 3 25 tf

TO LET—Five rooms and bath; all improvements. Inquire Cormick McDonough, 36 Fairview avenue. 3 30 tf

TO LET—8 room house; all improvements, on good street; $25. M. F. Gano, 315 Watchung avenue, opposite Fourth street. 3 27 tf

MOVING PICTURE OR STEREOPTICON SHEET FOR RENT, big enough for the largest hall. Apply Daily Press office. tf

FOR RENT—May 1, house 602 West Eighth street, corner Madison avenue, all improvements; 3 bath rooms; hardwood floors; in A-1 condition; hot water heat. W. F. Arnold, City National Bank. 2 3 tf

STORE to rent, corner Watchung avenue and Fifth street. Apply, Neuman Brothers Co. 12 20 tf

EMPLOYMENT AGENCIES.

READ THIS—Murray's Employment Registry, 326 West Front street, near Grove, for reliable help; fees reduced, and very moderate. 'Phone 666. 2 13 tf

MRS. KELLER'S Employment Agency, 22 Somerset place, all nationalities. 'Phone 1724. tf

REAL ESTATE FOR SALE.

BUILDING lot for sale; good location. "Reasonable," care Press. 1 18 tf

UNUSUAL opportunity to buy two-family house; price very low. Address W. P. S., care Press. 3 30 tf th-fr-s

FOR SALE—To settle estate; a bargain: two houses on Duer street, and one on Elm place; six rooms each. Call evenings, 717 Richmond street. 3 29 tf

LOTS for sale, Clinton terrace, Clinton avenue and West Fourth street; prices greatly reduced; easy terms to suit purchaser. Galbraith, 605 Darrow avenue. 3 30 tf

INCOME property for sale, good paying investment. Address Investment, care of Press. 4 18 tf

SITUATION WANTED—MALE.

WHITE man wishes position as useful man around house; days' work or by the month. 39 De Kalb avenue. 4 6 6

WANTED—Man wishes work by day, caring for gardens, lawns, pruning vines and bushes; furnishes own tools. Apply J. D., 27 Chatham street. 4 5 4

YOUNG man wants room and board; private family preferred. Address Z. X., care Press. 4 5 2

REAL ESTATE.

U. B. CRANE, Real Estate, rental specialist, moved to Trolley Station, Watchung avenue and Fourth street. 3 16 1mo

Acts as Agent, Custodian,

Trustee and other trust capacities.

LONELY WOMEN

Their name is legion. Widows—unmarried women who find themselves alone in the world—women who until late in life have never had to cope with business problems and whose training and environment have not adequately fitted them for the task.

To all such we offer our service, a service that is based on a sympathetic knowledge of their needs. We will care for their securities, collect their income, invest their principal, and relieve them of responsibility in countless ways suggested by our broad experience. Full information on this subject will be gladly furnished.

The Plainfield Trust Company

Resources $6,500,000.00

For Your Health's Sake Buy a Refrigerator

With a reputation. Don't be misled into buying one for looks.

Our years of experience in testing out—in selecting for your service only the best of everything in hardware, has led us to offer you the BALDWIN REFRIGERATOR as the best for 35 years.

Solid ash or oak cases, porcelain lined, sanitary, high grade, low price, coldest, dryest, sweetest built.

THAT GAS RANGE you were thinking about—come in now and let us show you the celebrated FORTUNE RANGE. Economical, convenient, hot for cooking, cool for cook.

A. M. GRIFFEN CO.

THE BEST OF EVERYTHING IN HARDWARE.
119-121-123 E. Front St., Plainfield.

Two Phones, 5—6.

First Church of Christ, Scientist
of Plainfield, N. J.,

ANNOUNCES

A FREE LECTURE on Christian Science

—BY—

WILLIAM R. RATHVON, C. S. B.,

Member of the Board of Lectureship of The Mother Church, The First Church of Christ, Scientist, in Boston, Mass., at

Proctor's Theatre
Sunday, April 9th, 1916

AT 3 O'CLOCK.

A cordial invitation is extended to the public.

Steady Work for Good Men

A limited number of men can secure positions as motormen or conductors on Public Service Railway by applying at Waiting Station, Watchung Avenue, Plainfield, any Friday between 9 o'clock and noon.

All-year jobs at good pay.

BIG INSURANCE SAVINGS ON AUTOMOBILES

Are you getting them—or are you merely thinking about them?

We will be very glad to send you more information on this subject upon request.

REAL ESTATE
LOANS
RENT.

GEO. M. CLARKE CO.

Babcock Bldg.
Telephone 208
Plainfield.

INSURANCE OF ALL KINDS.

"Stirring news" today—war news, local news, store-

Abrams' Shoes
Correct For Easter

There never was a season when the demands of style made footwear such an important item in the Easter costume. You will find that the new Abrams' shoes now in our store are correct to the minute and challenge the criticism of the most exacting.

M. ABRAMS

The Home of Good Shoes
229-233 W. Front Street.

HOTELS.

HOTEL WALDORF

HENRY WINDHAM, Prop.
144 EAST FRONT STREET.
..Gottfried Kruger's Extra Beer on draught. Imported Wines, Liquors and Cigars. Hotel accommodations nd private dining-room.

HOTEL SOMERSET

Newly Papered and Painted throughout. Toble Board and Rooms by Day or Week.
Piel Bros. and Kruger's Beer on draught.
W. G. FEASTER, Proprietor.
97 Somerset St. Tel. 991.

WEINMAN'S CAFE

GENERAL NEWS TICKER.
Stock quotations.
Up to the Minute.
'PHONE 1527.

AWNINGS

UPHOLSTERING
WINDOW SHADES

Frank G. Wikoff

721 W. Fourth St. Tel 1746.

B. FRANKEL & SON
Phone 2432 315 Plainfield Av.
WHOLESALE JUNK DEALERS.
Highest cash prices paid for old autos. Terms cash.

—Not many of the readers of this newspaper buy unadvertised things—either chattels or real estate

---

ORGANIZED 1875

GIVE SAVING YOUR EARNEST THOUGHT

If many men would devote as much thought to saving as they do to speculative schemes, they would accomplish much more and enjoy the fruits of prosperity.
Now is the time to begin saving in earnest.
Start an account with us.

4% Interest Paid on Savings Accounts.

CITY NATIONAL BANK

PLAINFIELD, N. J.

No exchange on out-of-town checks. Our checks collectible at par through the Federal Reserve Bank of New York and New York Clearing House.

Harvey R. Linbarger

REAL ESTATE
INSURANCE
197 NORTH AVENUE.
Telephone 955.

"DRESS-UP" Times FOR YOU MEN!

Every man with a modicum of self respect likes to feel a bit of quiet distinction about things he wears.

Most shoes are much alike—but

VAN ARSDALE'S $4 to $7 Shoes

Are a little bit different.

They bring to you the authoritative fashions—with an individuality and distinctiveness all their own.

M. C. Van Arsdale

127 E. FRONT STREET

Established 1868.

CHOICE PICTURES, DAINTY MIRRORS AND UNIQUE PICTURE FRAMES.

AT

Swain's

317 W. FRONT STREET,
Plainfield, N. J.

Assortment larger than ever and prices very reasonable.

Artists' materials, Regilding, etc.

ARRIVAL AND DEPARTURE OF MAILS AT PLAINFIELD POSTOFFICE.

NEW YORK MAILS. Arrive—5:30, 8:00, 8:40, 11:45 a. m., 1:30, 2:30, 5:00, 5:30, 8:30 p. m., 12 midnight. Close—6:30, 7:45, 10:00, 10:45 a. m., 12 noon, 2:00, 3:50, 5:45, 7:45, 9:00 p. m.
SOMERVILLE AND EASTON. Arrive—8:40, 10:45 a. m., 12:45 and 7:08 p. m. Close—6:30, 7:45 a. m., 1:30, 4:30 p. m.
PHILADELPHIA—Direct. Arrive—5:30, 8:00, 9:40, 11:45 a. m., 12:30, 2:30, 7:00 p. m. Close—6:30, 11:30 a. m., 1:30, 3:50 6:50, 9:00 p. m.
THROUGH FAST MAIL FOR EAST. Close—12 noon, 200, 3:50, 5:45 p. m.
DIRECT THROUGT FAST MAIL FOR WEST. Close—6:30, 11:30 a. m., 1:30, 5:00 and 9:00 p. m.
PENNSYLVANIA. West of Easton. Close —6:30 a. m., 1:30, 5:00, 7:00 p. m.
ELIZABETH—Direct. Arrive—5:30, 8:40 a. m., 1:30, 2:00, 5:30 p. m. Close—7:45, 10:0 a. m., 12 noon, 5:45, 9:00 p. m.
NEWARK—Direct. Arrive—5:30, 8:45 a. m., 1:30, 2:30, 5:30 p. m. Close—6:30, 7:45, 10:45 a. m., 12 noon, :00, 3:50 5:45, 9:00 p. m.
WATCHUNG. Arrive—1:00, 6:45 p. m Close—9:00 a. m 5:30 p. m.
WARRENVILLE. Arrive—1:00 p. m. Close—2:00 a. m.
SUNDAY MAILS. Office open from 9:30 to 10:30 a. m.

A. E. HOAGLAND, P. M.

L. MORALLER & SONS

WATCHMAKERS AND JEWELERS

WATCHES
CLOCKS and
JEWELRY

Fine Watch and Clock Repairing a Specialty.

217 Park Ave. Phone 1967-J.

COAL AND WOOD DEALERS.

Kindling and Grate Wood.

Prompt Deliveries. Orders received at

89 SOMERSET STREET

JOHN MOBUS

P. O. Box 320. Telephone 2538-J.

N. Meyers & Sons
COAL

COKE AND WOOD
Office tel. 1152-W. 121 Watchung Av.
Yard Tel. 1911.

Tel. 2206-W.
SARA BLOCK
LADIES' HAIR DRESSING
and
HAIR GOODS SHOP
Combings Made up Any Style
Manicuring, Shampooing, Scalp Treatments and Face Massaging.
209 NORTH AVENUE,
Plainfield, N. J.

HODGE'S PHARMACY

Y. M. C. A. BUILDING
BELLE MEAD SWEETS
Telephone 62.

REAL ESTATE INSURANCE
MANNING & CURTIS

106 DEPOT PARK

SERVICE

FOR THE TRAVELER AT HOME OR ABROAD

Travelers Cheques

SAFE DEPOSIT OR STORAGE FACILITIES

THE STATE TRUST COMPANY

CAPITAL $100,000.

FURNITURE

A large variety of Suits and single pieces in the popular period designs are placed on sale at surprisingly low prices. Style, Workmanship, Construction as well as the quality of material is far above the ordinary. We aim to give you good value and prompt service.

DINING-ROOM SUITS.

FUMED OAK SUIT—
Buffet, China Closet, Extension Table, Six Chairs.. **149.50**
MAHOGANY SUIT—
Buffet, China Closet, Extension Table **150.00**
GOLDEN OAK SUIT—
Buffet, China Closet, Extension Table **102.00**

BEDROOM SUITS.

AMERICAN WALNUT SUIT—
Bed, Dresser, Chiffonier **94.00**
AMERICAN WALNUT SUIT—
Bed, Dresser, Chiffonier **103.50**
OLD IVORY SUIT—
Nine Pieces **175.00**

BABY CARRIAGES.

Pullman Sleepers, Varnish Finish Reed Bodies.....$16.75 up
Pullman Sleepers, White Enamel Reed Bodies.....$21.50 up

ASBESTOS TABLE MATS, ALL SIZES.

POWLISON & JONES

149-151 E. Front St. Plainfield, N. J.

MISS SERINE PETERSEN
Dressmaking Establishment
1236 ARLINGTON AVENUE.
All Lines of Fashionable Dressmaking.
3 27 1mo

JOHN S. HASKARD

'Phone 420.

Cash buyer of scrap, iron scrap, metals, rags and paper stock scrap, rubber, old automobiles and auto tires. New and repaired auto tires for sale. Yard
WEST 3D AND McDOWELL STS.

AUTO BUSES

Dances, Parties, Lodges, etc.
Parties from 18 to 50 people transported any distance at reasonable prices.
SUBURBAN TRANSIT CO.,
R. W. Campbell, Mgr.
210 Park Avenue. 'Phone 130

A. H. ENANDER

SANITARY PLUMBING, GAS FITTING, STEAM AND HOT WATER HEATING.
Contractor for Sewer Connections
125 WATCHUNG AVENUE.

ADVERTISEMENTS
—FOR—
NEW YORK HERALD,
WORLD, TIMES, SUN, JOURNAL
TELEGRAM, AMERICAN.
BROOKLYN EAGLE, GLOBE
—AND—
NEWARK EVENING NEWS
RECEIVED
AT REGULAR OFFICE RATES.

PLAINFIELD DAILY PRESS

No Telephone Orders.
Cash Must Accompany Copy.

B. GORKIN
43 SOMERSET STREET
Phone 544
PLAINFIELD'S ONLY SPECIAL GLASS MAN
Mirrors re-silvered, Plate Glass furnished and set; Mirrors of all kinds.

FLOORS

HARDWOOD AND PARQUET
Old Floors Refinished.

S. E. WARD & CO.

108 Depot Park. Manning Building.
Plainfield, N. J. 'Phone 470.

Look For Green Taxis
PHONE 2418.
For Prompt Service
Careful Drivers—Good Cars.
FORD TAXI COMPANY
159 North Avenue.

Queen Quality SHOES

WE HAVE LASTS, PATTERNS AND HEELS ESPECIALLY DESIGNED FOR EVERY FOOT. CORRECT SHOES INSURE HEALTH AND COMFORT IN LATER LIFE.

LOOK OVER OUR NEW DISPLAY OF SPRING SHOES.

"SOME EARLY PUMPS."

A. K. WILLETT

107 PARK AVE.

FREE DELIVERY

ROTH & CO.

SHAD SHAD

Fresh Buck Shad, each ..... **35c** and up

Fresh Caught Large Flounders, weigh 1½ to 2½ lbs, lb **9c**

Fresh Haddock, lb **9c**

Green Cod Fish Green Halibut

Scallops, lb **32c**

Fresh Boston Cod to boil, lb **12½c**

Weak Turkeys Sea Trout Capons Spanish Mackerel Squabs Butter Ducks

Light Smoked Finnan Haddie, lb **14c**

The store's advertisement is the store's daily message to you—and there is not often a day in which there is not something new and interesting in that message.

Office Now at
193 NORTH AVENUE.
Our New Telephone Number is
PLAINFIELD 3000.

PLAINFIELD DAILY PRESS

THE WEATHER.
Increasing cloudiness tonight; Saturday probably rain; north to east winds.
Highest yesterday, 52; lowest this morning, 32.

Established May 10, 1887. SIXTEEN PAGES PLAINFIELD, NEW JERSEY, FRIDAY, APRIL 7, 1916. SIXTEEN PAGES Two Cents a Copy, $5 a Year

DEDICATION OF SALVATION SHED

All is in Readiness for Opening of Biederwolf Tabernacle Tonight.

BIG CHOIR TO SING

Expected that Building Will Be Crowded to Capacity—Services Begin Promptly at 7:30—Dr. Carson is Principal Speaker.

All is in readiness for the dedication of the Biederwolf Tabernacle tonight.

For the first time the big "Salvation Shed" will resound with the tuneful praise of six hundred voices, for the chorus-choir has been rehearsed almost to perfection, and its members will sing together in public for the first time at the dedicatory services tonight. The Tabernacle orchestra will also take part in the services.

It is expected that the building will be filled to capacity. All of the churches uniting in the services will be represented by good delegations, and many will attend to get a first look at the big structure that is to be Plainfield's "sawdust trail" for the next five weeks. Dr. Biederwolf will not be here in time for the services tonight, but at least two members of his party will take part.

The Rev. John F. Carson, pastor of one of the largest Presbyterian churches in Brooklyn, is to be the principal speaker. Dr. Carson is an able pulpit orator, and members of the committee in charge of arrangements feel that they were fortunate in securing him for the services.

W. D. Murray, chairman of the general committee in charge of the Biederwolf campaign, will preside at the meeting of tonight, which is to begin promptly at 7:30. The program follows:

Song, service, conducted by Clifford A. Braider.
Invocation, Rev. Dr. Charles M. Anderson, pastor First M E. church.
Responsive reading, Psalm 34, Rev. Edward S. Ralston, pastor Netherwood Reformed church.
Lesson from the Old Testament, Haggai 1:1-15, Rev. Ernest R. Brown, pastor Presbyterian church, Dunellen.
Lesson from the New Testament, Luke 2:41-52, Rev. William Lloyd Imes, pastor Bethel Presbyterian chapel.
Hymn 202, "What a Friend We Have in Jesus."
Prayer of dedication, Rev. Dr. Philip B. Strong, pastor First Baptist church.
Dedicatory address, Rev. John F. Carson, D. D., pastor Central Presbyterian church, Brooklyn.
Hymn, "Blest Be the Tie That Binds."
Benediction, Rev. D. B. F. Randolph, pastor Monroe Avenue M. E. church

Big Choir is Ready.

A most enthusiastic and responsive rehearsal of the choir and orchestra that are to have such a leading part in the work of the Union Evangelistic Campaign, under the leadership of Dr. Biederwolf, was held last evening in the auditorium of the High School.

The rehearsal was made a very happy ocasion when Clifford A. Braider, the leader, took the opportunity of thanking his music committee, the ministers, the Board of Education, the High School janitor, the four assistants of Mr. Braider, the campaign executive committee and all the members of both the choir and orchestra for the loyal and faithful service rendered to date. In expression of his appreciation to his accompanist, Wilbur E. Moke, he presented him with a book as a token of regard. After Mr. Braider had finished, W. D. Murray, chairman of the executive committee, asking the privilege of the floor, called for a rising vote of thanks to Mr. Braider for what he had done. Rev. C. F. Raach expressed his appreciation on behalf of the Biederwolf party for the splendid work of the musicians, and stated also that the work was so superior to that of a week ago in quantity and quality that there was no comparison with the previous rehearsal.

Before dismissing the choir and orchestra, Mr. Braider urged every member of both organizations to be present tonight at the dedicatory service and to be on hand promptly at 7:30.

To Meet Dr. Biederwolf.

Dr. W. E. Biederwolf will meet the pastors, the executive committee and the chairmen of all committees of the campaign organization, Sunday afternoon at 3 p. m., at the Y. M. C. A. auditorium.

Superintendents to Confer.

Mr. Bachmeyer, of the Biederwolf party, will meet Rev. Dr. Strong, all the superintendents of the cottage prayer meetings and their assistants at 8 p. m., Saturday evening, April 8, at the Y. M. C. A. auditorium.

Rosenbaum's Anniversary
sale is now in full blast. Biggest values of the season. See advertisement. ***

—Read J. A. Fass' specials for tomorrow on page 2.—Adv. ***

TEMPLE SHOLEM GIVES A SURPRISE

Mr. and Mrs. Wm. Newcorn Are Pleasantly Remembered by Congregation.

Invited to the home of Mr. and Mrs. Samuel G. Salls, of East Front street, under a pretense of meeting the new rabbi for Temple Sholem, former Judge and Mrs. William Newcorn were accorded a pleasant surprise by about sixty of their friends, last night. The committee in charge of the arrangements consisted of Mrs. Gustave Mendel, Mrs. S. G. Salls and Mrs. H. Schuldenfrei. The affair was arranged primarily as an appreciation of the work of Mr. and Mrs. Newcorn at Temple Sholem. During the last six months that the Temple has been without a rabbi, Mr. Newcorn has filled the vacancy willingly and in a manner that won commendation from the members of the congregation. While the former has been engaged in the spiritual welfare of the congregation, Mrs. Newcorn has been actively associated with her husband, a large portion of her time being devoted to work in the Sunday-school.

During the evening Samuel Rothberg took occasion to extend the thanks of the guests and presented the couple with tokens of the esteem in which they are held by their many friends. To Mr. Newcorn he gave a silver humidor filled with the latter's favorite cigars and to Mrs. Newcorn was given a pair of silver candlesticks. Both responded in a happy way and joined in the merrymaking which followed. Dancing, music and vocal selections were enjoyed by those present until a late hour and refreshments were served at a late hour.

FIRST REHEARSAL OF "MYSTIC ROSE" HELD

Successful Production Under Auspices of the Local Lodge of Elks Now Assured.

In spite of the storm at just the hour the singers were gathering for the first rehearsal of "The Mystic Rose," Robert P. Skilling's comic opera production, which is to be presented at the Plainfield theatre under the auspices of the Plainfield Lodge of Elks on May 2 and 3, 132 singers were on hand when Mr. Skilling was introduced. About a dozen women were present, who are to act as chaperones, while at least twenty-five singers could not attend last evening because of other appointments, but will attend future rehearsals. The members of the committee were pleased with the large attendance and with the music of the opera, and the manner in which the affair is being conducted thus far.

Mr. Skilling, author and composer of the opera, explained the plot of the production, the costumes, etc., and immediately began a general rehearsal, which went with vim. The music is catchy and tuneful, and all were delighted with it.

Mr. Skilling was surprised at the merit shown by the singers. After he had tried the chorus out a few times, he seemed to feel that he had a large representation of excellent talent in attendance. He said: "They took hold of the opera in a manner which showed that they are real singers. That they have had experience is shown by the manner in which they responded from the start. The next day or so will be devoted to assigning the fifteen leading roles and in gathering the two hundred little girls necessary for the 'Flower and Butterfly Ballet,' and then the work will begin in earnest. We can use from 150 to 200 adults and at least 200 children—the more the better, so long as they have good voices. There is a leading soprano, a leading tenor and a leading basso part, a character woman who has no singing, yet this is one of the most important parts. There is also a character man and two comedy parts for men."

The committee is not prepared as yet to state just who will appear in the leading roles, and a number of "try-outs" for principal parts will take place tonight. Invitations are now being mailed to children from seven to fourteen who are needed for the ballet, the first rehearsal being set for next Monday afternoon at 3:30 in the lodge room of the Elks' Club. Parents need have no fear in regards to the welfare of their children being well looked after, as a number of well-known women have consented to act as chaperones at each rehearsal.

HERR'S EMPLOYMENT BUREAU.

Owing to the unprecedented number of calls for all kinds of office help, which it is unable to supply from the school classes, Herr's School has organized a Public Employment Bureau for Office Assistants, and invites persons looking for bookkeeping, stenography or clerical positions to register and use this bureau as a means of getting a position. All students of Herr's School will receive this service free. No charge to employers.

MAYBANK GETS SEAT.

New York, April 7.—J. F. Maybank, of Maybank & Co., Charleston, S. C., has been elected a member of the New York Cotton Exchange.

GRANDMOTHER GIVEN CUSTODY OF CHILD

J. William Waters Must Also Pay $4 a Week for Support of Son.

Sitting as advisory master in chancery, former Chancellor William J. Magie, in the Elizabeth courthouse on Wednesday heard testimony in an action brought by Mrs. Augusta Waters, of Harrison avenue, North Plainfield, against her former husband, J. William Waters, formerly of Plainfield, from whom she was divorced in 1914, for alimony and the custody of her eleven-year-old son, Herman.

As the result of the hearing, the former chancellor allowed $4 a week for the care of the child and placed the boy in the custody of his grandmother, Mrs. Herman Klinsman, of North Plainfield. It was the contention of Mr. Crane, who represented the defendant, that the mother was not the proper person to care for the child.

According to the bill of complaint, Mrs. Waters obtained the decree of divorce in Pennsylvania, but at that time no provision was made for maintenance for herself and child nor for the custody of the latter. The husband, to whom she was married in 1903, was not present in court yesterday, but was represented by Robert N. Crane, of Plainfield. Charles A. Cogan, of Camden, appeared for Mrs. Waters.

The complainant testified that her former husband is now employed in Chicago, and she said he receives a salary of $45 a week. She asked for $4 a week as maintenance for the child, declaring that she wants nothing herself. She and her son are living now with her mother at the Plainfield address.

Herman, the boy, was placed on the witness stand and his statement was taken without being sworn. He said he preferred to live with his mother.

DELEGATES TO BIG Y. M. C. A. SESSION

Local Directors Name Men to Attend National Convention in Cleveland.

The regular monthly meeting of the board of directors of the Young Men's Christian Association was held at the home of W. D. Murray, president, last night.

Reports of the various committees showed many activities during the month. The following were elected as delegates to the International Convention of the Young Men's Christian Association which will be held in Cleveland, Ohio, May 12 to 16, W. D. Murray, Howard McWilliams, George E. Hall, L. D. Albin, E. R. Ackerman, J. H. Manning and A. C. Estes.

SON IS ARRESTED ON COMPLAINT OF MOTHER

Elmer Kane, arrested on complaint of his mother, was arraigned in police court this morning. The charge against him was disorderly conduct. His mother said that he would not work and that he refused to contribute his part to the support of the family. Judge De Meza gave him a good lecture on his duties toward his parents and on the young man's promise to get a job he was released.

MONDAY AFTERNOON CLUB TO DISCUSS "PREPAREDNESS"

At the meeting of the civic section of the Monday Afternoon Club to be held Monday afternoon, April 10, in the parish house of the Congregational church, there will be discussions on "Preparedness." This will be followed by an illustrated lecture on "Modern Methods in Prisons and Reformatories" by Dr. Frank Moore, superintendent of the New Jersey Reformatory at Rahway. The public is invited to hear Dr. Moore, who is well known in Plainfield as a convincing speaker. The lecture will start promptly at 3:45.

ENGLAND BUYS $75,000,000 WORTH OF COPPER IN U. S.

New York, April 7.—The English Government has exercised on option with the United States Metals Smelting Company, the American Smelting and Refining Company and the Calumet and Hecla Mining Company for the largest amount of copper ever sold in the history of the United States. It was learned this afternoon that the amount was in the neighborhood of between 200,000,000 and 300,000,000 pounds. The price, it was said, was close to the prevailing quotation now being given by leading producers.

A conservative contract price for copper for later delivery would make the total sale approximately $75,000,000.

Rev. Dr. Edward P. Johnson, of Rutgers College, will preach at the Congregational church, Sunday, April 16.

U. S. TROOPS CLASH WITH VILLA AGAIN

Battle Was Successful, Col. Brown Reports—Carranzistas Helped.

Washington, April 7.—News of a second clash with Villa troops came to the War Department today. The American troopers and the Carranza forces joined in the attack which was successful. No details are given. Colonel Brown said that General Gutierrez gave the information of the location of the Carranza troops and that the co-operation of the latter with American forces was most effective. Colonel Brown says he has received many supplemental reports about Villa being wounded.

CHAMBER INVITES ALL OTHER BODIES

Will Take Them in, But Opposes Consolidation on Any Other Plan.

The Plainfield Chamber of Commerce is ready and willing to receive any other commercial organization here "back into the fold," but its members will not discuss a reorganization of local bodies on any other basis, according to a decision reached at the meeting of last night. John J. Carroll, chairman of a committee on consolidation from the Board of Trade appeared to urge that all organizations in the city get together. A review of the life of the Chamber of Commerce was given by several members, and they took the position that the chamber was the parent body in Plainfield, and that as others had branched off from it, they should come back.

C. B. Repp and Paul H. Burns, who represented the Plainfield Chamber at the convention of the United States Chamber of Commerce held in Washington, recently submitted interesting and detailed reports of the meeting there.

The freight congestion on New Jersey and other Eastern roads was discussed, but no action was taken, as it was reported that the Trenton Chamber has recently taken this up with the Interstate Commerce Commission, and results were being secured.

Secretary Garret Keating reported that he had received a communication from Secretary Redfield, of the United States Department of Commerce, in which he called attention to the fact that the paper makers were facing a crisis because of the shortage of material for the making of pulp. He asked that local business men aid in a national movement to conserve waste paper and rags, from which paper is made. Mr. Keating will furnish information to anyone as to firms buying waste paper and rags or to those desiring to engage in this business.

DAILY PRESS CUP GIVEN TO P. H. S. COURT TEAM

At the assembly exercises in the Plainfield High School this morning, the members of the boys' basketball team were presented with the city scholastic championship medals. Principal Lindsey Best presented to the school the Daily Press cup, which is symbolic of the title.

INDEX TO ADVERTISERS.

	Page
Abrams	16
Adelberg	10
Altman	7
Applegate	12
Bonn	4
Crown	14
Dwyer	12
Fass (The Paris)	2
Fashion Shop	12
Firstbrook	9
Force	2
Gayle	13
Griffen	13
Globe Sample Shoe Co.	12
Hahne	5
Hartdegen	16
Hearn	11
Krauthamer	13
Kurtzman	12
Kirch & Co., Newark	10
Kirch & Co., Plainfield	9
Lord & Taylor	12
Marshall & Ball	9
Neuman	9
Outlet	16
Roth	16
Rothberg	4
Rosenbaum	2
Rogers, Peet & Co.	10
Schreiner	4
Schwed	16
Schloss	13
Stadler	9
Sloane	3
Tepper	3
Travelstamp	7
Van Arsdale	16
Van Camp	9
Wanamaker	11
Willett	16
Woodhull & Martin	4

GOOD SAMARITANS ORGANIZE BUREAU

Object of the Movement is to Secure Employment for Odd Fellows.

Members of the Sussex County Good Samaritan Bureau of the I. O. O. F. organized a local bureau for the Tenth district of New Jersey in Memorial Lodge rooms, in Elizabeth, Wednesday night. Members of the Tenth district were present and the workings of the bureau were explained. The object of the organization is to secure employment for members.

District Deputy George W. Newton, of Rahway, was made temporary chairman, and Adolph Ulrich, also of Rahway, was made temporary secretary. The following officers were then elected: President, George W. Newton, of Essex Lodge, No. 27, of Rahway; first vice-president, Joseph Franklin, of Elizabethport Lodge, No. 116, Elizabeth; second vice-president, Morris Goldberg, of Laurence Lodge, No. 62, Perth Amboy; secretary, L. W. Carkhuff, of Franklin Lodge, No. 9, Elizabeth; assistant secretary, Louis Vonah, of Carteret Lodge, No. 267, Carteret; treasurer, A. H. Steglitz, of Plainfield Lodge, No. 44, Plainfield.

Beside Plainfield Lodge, No. 44, Queen City Lodge, No. 262, also of Plainfield, was numbered among the many lodges represented. Among the Rebekah lodges present were members from Friendship, No., 4, of this. During the evening three applications were made for positions, and six persons stated that they were in need of help.

WATER CO. WINS IN SUIT AGAINST FERN

Verdict of $133.40 is Given by Jury in Local District Court.

A verdict for $133.40, the full amount asked in the suit, was handed down by a jury in District Court yesterday in the suit of the City Water Company against Max Fern, of Elizabeth. The water company sued on a bill for several months' service in two houses in Roselle Park. After a hearing that took the entire day, the case went to a jury at 5:30. The verdict was reached after an hour's deliberation.

Attorney Walter Hetfield, Jr., appeared for the water company, and Fern was represented by Attorney John P. Owens. L. Bergen and John Whelan, experts in the employ of the National Meter Company, were here as witnesses in the case, one point at issue being the condition of the meter for a part of the time it was used by Fern.

CHIEF WARNS BICYCLE RIDERS OFF SIDEWALKS

Chief Kiely has sent word to public schools that students, especially boys, who ride bicycles on sidewalks are to be arrested and fined. With the coming of spring many complaints have been received on the dangerous practice of using sidewalks as race-track and residents in the High School section have asked for an abatement of the nuisance.

JOSEPH SIKORA.

Joseph Sikora, a well-known truck farmer, whose place was located on lower Terrill road, died yesterday after an illness of only a few days. He had been an active member for a number of years in the John III. Sobieski Society, which had its own hall on East Second street. The funeral will be held in St. Mary's church, of which he was a commmunicant, tomorrow morning at 9 o'clock, at which time a high mass of requiem will be said. Interment will be in St. Mary's cemetery.

A. D. FINDLEY VERY ILL.

A. D. Findley, a former well known resident of Plainfield, who conducted a cafe on East Second street, but is now proprietor of the Madison House, at Madison, has been seriously ill for the past week. His trouble has been diagnosed as a heart affection and complications. For several days recently Mr. Findley was unable to see his closest friends, but word came last night that he is now considerably improved.

A Big Automobile Auction Sale will be held at Thompson's Garage this coming Saturday, April 8, 2 p. m., when the following desirable cars taken in trade will be sold to highest bidders regardless of price: 1915 Hudson light six, 1915 Dodge, 1914 Cadillac, 1913 Cadillac, 1913 Studebaker, 1913 Westcott touring cars and 1913 Jeffery Sedan, 1913 Studebaker coupe, all electrically started and lighted and in first class shape; also 1912 E. M. F. and 1910 Cadillac. Any of these cars will be sold or exchanged for your old car for very little money before noon Saturday. Be sure and attend this sale and bring a friend along.—Adv.
4 5 3 ***

—Try Press want ads. They pay.

MRS. PANKHURST TO SPEAK IN THIS CITY

Will Address Audience at High School in Behalf of Relief Work for Serbia.

Mrs. Emmelin Pankhurst, the noted English suffragist and His Excellency, Cheddo Miyatovich, will both come to Plainfield tomorrow night under the auspices of the Mercy Committee of New Jersey and will speak of the distress in Serbia in the Hartridge School Auditorium. The addresses will commence at 8:30.

Like all other suffragists in England, Mrs. Pankhurst dropped all political work and turned her energies to war relief. She has taken up as her special activity the cause of the suffering Serbians. This work has now brought her to this country and a few weeks ago the metropolitan dailies recorded enthusiastic reports of the various meetings held at the Hotel McAlpin and elsewhere, at which Mrs. Pankhurst and His Excellency Cheddo Miyatovich, the Serbian ambassador to the Court of St. James, were the speakers. Since their first lecture in New York they have spoken in all the larger cities in Canada and the Middle West and Plainfield is particularly fortunate to be included in this crowded itinerary. All who have heard Mrs. Pankhurst know what a charming and convincing speaker she is and the pathos and simple dignity with which His Excellency tells of the sorrows and sufferings of his countrymen has made a profound impression on the large and sympathetic audiences which he had addressed. During the evening, a collection will be taken for the Serbian Relief and at the conclusion a reception for all who desire to meet His Excellency and Mrs. Pankhurst.

TRAFFIC RULES FOR THE TABERNACLE

Mayor Calkins Issues Regulations for Handling Big Crowds Expected.

In expectation of big crowds afternoon and evening at the Biederwolf Tabernacle, Mayor Calkins has framed traffic regulations to govern all vehicles there. They will be enforced by the police of Plainfield and North Plainfield. The regulations follow:

1. Cars and vehicles may approach the Tabernacle either from Front street or from North Plainfield.

2. After leaving the Tabernacle all cars and vehicles must turn to the right into Geraud avenue and proceed towards Front street; and will "not" be permitted to turn to the left and proceed along Geraud avenue toward North Plainfield.

3. Cars must not be left standing at the curb anywhere on Sachar place; or on Geraud avenue, btween Front street and Green Brook; or on Front street anywhere within 200 feet of Geraud avenue.

4. On reaching the Tabernacle a limited number of cars may park on an adjacent private lot on payment of 50 cents for each car. But parties wishing to avail themselves of this opportunity should arrive at the Tabernacle at an early hour.

MICE AND MATCHES START LIVELY BLAZE IN BOROUGH

An alarm of fire sent in by George W. Bird from box 131, summoned the borough department to the home of Howard Woolston on Mountain avenue at 8:35 o'clock this morning, where a lively blaze was discovered in the attic. When the firemen reached the scene, the blaze was spreading rapidly through the beams and side walls, and some clothing was also burning. One chemical tank was sufficient to extinguish the flames. The damage totaled about $100.

The fire, which was discovered by Mrs. Woolston, is believed to have been caused by mice and matches. It is her opinion that the fire had been burning for some little time, judging by the way it had spread through the attic.

GEORGE W. HUNT.

George W. Hunt, a former resident of Mt. Vernon, N. Y., died last night at the home of his sister, Dr. Ida D. Hunt, of Prospect avenue. He was a widower and is survived by one son, George D. Hunt, of Mt. Vernon; also two other sisters, beside Dr. Hunt. These are Mrs. B. J. Dell, of Jamaica, L. I., and Mrs. W. F. Arnold, of this city. The funeral will be held tomorrow night at 8 o'clock at the home of Dr. Hunt, and interment will be in the Cypress Hills cemetery, L. I., Sunday.

PARENTS OF TWINS.

Mr. and Mrs. George Pearson, of Stebbins place, are the parents of twins, two boys, who arrived at their home a few days ago. Mr. Pearson is employed as a machinist in one of the local shops.

Our Charges
for automobile repairing are as low as good workmanship will allow. Martin Automobile Co.—Adv. ***

GERMANS TAKE MORE TRENCHES

Paris Admits Losses in Fiercest Infantry Fighting of 47 Days.

FRONT IS EXTENDED

French Continue Advance East of Meuse, but Onslaughts of Kaiser's Troops Carry on West—Guns Heard at Sea.

Paris, April 7.—German troops have made further gains west of the Meuse river, while the French continue to advance east of the river, the French War Office announced today. In a furious night attack the Teutons penetrated the first line trenches of the French on the Bethincourt front, northwest of Verdun, but they were thrown back except on a front of 300 yards. The Germans drove violently against the French positions on the Bethincourt-Chattoncourt road, following bombardment, and succeeded in entering them. Counter attacks were immediately launched by the French. At every point except one the Kaiser's men were forced back. They managed to hold one section over a width of 300 yards northeast of Verdun. The French delivered further attacks against the German positions southwest of Douaumont. The Teutons were unabel to withstand the furious onslaughts and had to give further ground. The infantry assaults are both preceded and followed by furious artillery duels that rage night and day. The Germans are making violent efforts to stem the French advance in the Douaumont region, calling up fresh troops for support, but have been unable to do so. Infantry fighting is now in progress over the widest front in the Verdun sector since the great battle opened 47 days ago.

Germany May Apologize.

London, April 7.—A despatch from Berlin says that United States Ambassador Gerard yesterday talked on submarine matters with Under-Secretary for Foreign Affairs Zimmermann. The message says:

"It is understood that the Foreign Office had no information to convey to the ambassador regarding the Sussex and the other steamships in which the United States Government has manifested an interest, but that there was an intimation that Germany is undoubtedly ready to meet the United States more than half way if it should develop that the Sussex was torpedoed erroneously.

Discuss Sussex Sinking.

Washington, April 7.—Recent developments in the Sussex case were taken up at the Cabinet meeting today and a course of action to be followed by the American Government was again under discussion. Counsellor Polk, of the State Department, said that no despatches relating to the Sussex case had been received this morning.

England Seizes Neutral Ships.

London, April 7.—Three Swedish steamers, the Hakon, Hera and Olaf, have been seized by British warships while on their way to Germany with cargoes of herring valued at $250,000.

French Bark Sunk.

London, April 7.—The St. Hubert, a French bark of 123 tons, acording to a dispatch received at Lloyds, has been sunk by a submarine. The crew has been rescued.

Sea Battle May Be On.

Copenhagen, April 7.—Messages from the Danish island of Langeland, in the Baltic, state that a violent sea cannonade was heard last night. Windows on shore were broken and houses shaken.

47 Zeppelins Lost.

Rome, April 7.—Germany has lost 368 aeroplanes and 47 Zeppelins since the war began, according to a Rome newspaper.

Holland Crisis is Passed.

Amsterdam, April 7.—Leave is again being granted to employees of the State railroads who request it. This indicates that the crisis in Holland has passed.

Holland Commandeers Ships.

The Hague, April 7.—The Dutch Ministry of Marine has begun to commandeer steamships for military purposes.

Report Bernstorff Recalled.

Washington, April 7.—Secretary of State Lansing declined to make any statement regarding the international situation after the Cabinet meeting. The rumor that Ambassador Bernstorff had been recalled by his home government was current today, but officials of the State Department said they knew nothing about it. It is not believed the rumor has any foundation.

OWLS TO MEET.

American Nest 1327, Order of Owls, will hold an important meeting at 8 o'clock Monday evening in Unity Lodge room, No. 212 Front street.

—Press want ads. work wonders.
—Going to build? See Saturday's Press.

Absolutely Unprecedented Sale of Coats

A Most Unusual Presentation

All are reproductions of the costliest styles designed this season. Poplins, Gabardines, Whipcords, Serges, Corduroys, Coverts, Chinchillas and all kinds of worsted and wool checks, all dressy models, smartly tailored in belted, loose and flaring effects; sizes 16 to 46; all the latest shades—

4.98 5.98 7.98 10.00

OUR MILLINERY DEPARTMENT

Second Floor.

We will offer some extraordinary values Saturday, over 100 to choose from of the latest shapes and colors; all trimmed ready to wear, at..... **1.98**

HOME JOURNAL PATTERNS

The home office wil lhave an expert, Miss M. F. Halloran, here with us on Saturday to tell you all about patterns. Come and see her if you want to get an inkling of the styles for the coming season. She has all the latest fashion gossip right at her finger tips.

OUR SHOE DEPARTMENT

In Main Store.

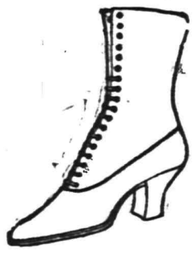

A complete stock for women, misses, children and men in all shapes and styles, from

1.50 TO 6.00

Soap Special
6 cakes of fine Toilet Soap, boxed, at 25c

A. E. FORCE & Co.

"THE WHITE STORE"

We Give S. & H. Green Trading Stamps With All Purchases.

J. A. Fass
THE PARIS STORE

WOMEN'S and MISSES' EASTER SUITS

New Editions of Spring Styles

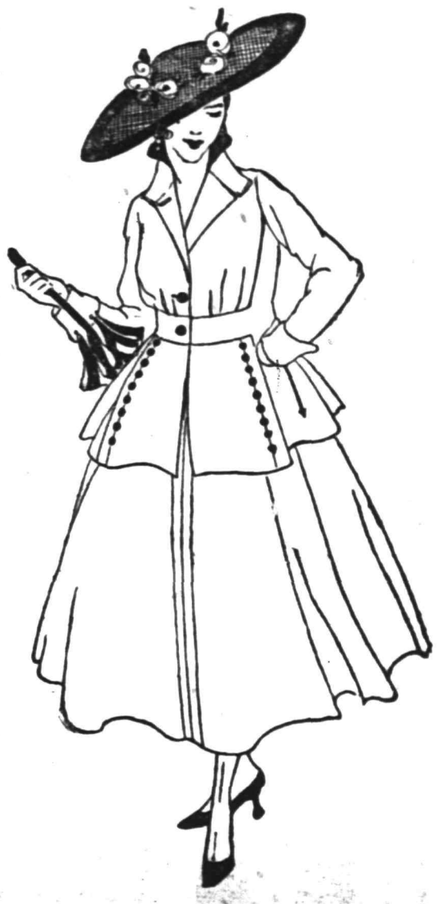

Every day sees new models added to the collection already most interesting. Suits that have all the snap and smartness of the extreme high cost models are here for your selection at wonderfully low prices, and a big saving from what is charged by other houses for such high grade goods. Many models of taffeta and serge, handsomely combined. They are distinctly copies of Parisian models. There are in the collection Sport Suits as well as the Dressy Tailored Suits—beautifully trimmed and silk lined. We ask a careful inspection of this line, feeling confident you will be able to make your selection here.

Women's and Misses' Suits

14.95 and 17.50

You will be surprised to see the style and goodness of these moderate priced suits. It's our aim to give the best possible value for the money to be had anywhere. Serges, poplins, gaberdines and checks, with the new flare and Russian coats, silk lined, full ripple skirts. Very special.

Women's and Misses' Suits

Stunning new arrivals. Taffeta silk, men's wear serge, gaberdine, shepherd checks, mixtures and wide wale cheviots. There are many models, Norfolk, flare, fitted flare, bolted flare, also flare from shoulder. All are beautifully trimmed and lined with finest silk. The skirts are made in several of the newest models, flaring from waist line or with full or half yoke. All the newest colors. Sizes 16 to 44 bust.

19.95 and 24.95

Women's and Misses' Suits

A wide range of choice at these prices. They are worth much more money than our asking price. All the style and new quirks of fashion are embodied in this choice collection. Stunning sport models in finest checks, and smart dressy suits. Beautiful fine garberdines, pin poplins, U. S. serges and fancy cloths. Trimmed to perfection to match materials. Loose, semi or Russian models with graceful flare and ripple. All the most wanted colors. Be sure and see these.

27.50 and 29.95

Spring's Favorite Topcoats, 8.95 9.95 12.50 13.95

Rich examples, in style fabric and tailoring. Men's wear serge, poplin, black and white checks, velours and mixtures. Made extra full and drops from the shoulder or belted Russian model, flaring below waist. Convertible collar. Sizes 16 to 44 bust.

Charming Little Coats & Dresses

FOR GROWING GIRLS

Girls' Coats, 3.98
New models in smart checks and navy and brown serges, collars and cuffs of contrasting materials; sizes 6 to 14 years.

Girls' Serge Coats, 5.98
Several pretty new models, effectively trimmed with contrasting silk or moire, lined throughout with excellent sateen.

Girls' Middy Dresses, 1.75
New Norfolk style, in green stripe, of collar and cuffs finished with green stripe tie; sizes 6 to 14.

Now an Unexpected Sale! $15 to $22.50

Mfr's Sample Silk Dresses

For 12.75

Not many of a style but all sizes in the purchase. At present prices the cost of the silk and trimmings alone would cost more than the price at which we offer the finished dress.

ROSENBAUM'S BAZAAR

115-117 WEST FRONT STREET

Our Anniversary Sale

Now In Full Swing

Be sure to take advantage of a real opportunity to buy your Spring and Summer Goods at a decisive reduction.

We could fill this page to enumerate the many honest values offered in every department on all three floors.

Better shop early and make your selection from Fresh, Seasonable and Dependable Merchandise at such reduced prices at a positive saving from 10 to 25 cents on every dollar purchase.

Extra Force of Courteous Salesladies for Saturday's Shoppers

A Full Line of Flower Pots Fern Pans and Jardiniers

JOSEPH W. GAVETT

318 WEST FRONT STREET

DEAF

Can hear perfectly at the Tabernacle, using 9-tone "Gem" Ear Phone
REV. FITCH, 916 PARK AVENUE, PLAINFIELD, N. J.

PLAINFIELD WINDOW CLEANING COMPANY

H. MEISTRICH, Prop.

Stores, Offices, Private Residences, New Buildings Cleaned, Scrubbed and Oiled. Office, 121 Liberty St.; Tel. 1945.

WINS GOLD PRIZE

PLAINFIELD MAN'S CHICKENS WIN $50.00.

One of our customers, Mr. Otto Stapf, of 860 Clinton avenue, has recently won the $50.00 Gold Prize for this State offered by The Park & Pollard Co., for record from chickens fed entirely on Park & Pollard Feeds. On 73 birds Mr. Stapf made a profit of $278.85, or $3.82 per head. Call at our store for further particulars.

You can do just as well if you follow the Park & Pollard Year Book and Feeding Chart and use their feeds.

Let us get you started right by taking your order today for some of this truly wonderful feed.

JOSEPH HARRIGAN

NONE BUT THE BEST
40 Somerset St.

COAL, GRAIN.
920 South Ave.

PLAINFIELD, N. J. 4 1 6

The "buyer for the home" who does not read the ads is as unprogressive as the merchant who does not advertise.

Buying for the home cannot be done wisely and economically unless the "buyer" is a student of the advertisements—no more than a store may be made prosperous without advertising.

Choose Your Spring Apparel and Hats at Tepper's

From a Big Collection of the Season's Loveliest Models

There is something about Tepper's apparel that makes it different from the commonplace. There is style and individuality in every garment—Features so rare in ready-to-wear garments, yet so much looked after and appreciated by women who dress well; women who want exclusive style, combined with good taste, smart designing and expert tailoring.

Coats, Suits and Dresses

Are Very Moderately Priced for Saturday at Tepper's

No matter how little the price you pay, you may be sure of getting better style, and better values. Read carefully the several items below; note the prices and consider that every garment embodies all that is best in style, quality and workmanship, and you'll find plenty of reasons for coming to Tepper's tomorrow for your Spring outfit.

WOMEN'S AND MISSES'

New Spring Suits

A fine assortment of suits that would never be judged as purchasable at this price. They have all the marks of the highest grade suits **$15**

Plain tailored and dressy models are included in this lot. Stylish suits in poplins, serges, gabardines, mixtures and black and white checks. Colors are navy and copen. blue, black, rookie brown, grey and other popular shades that are in vogue this season.

WOMEN'S AND MISSES'

New Spring Dresses

New assortments have arrived. Every possible care has been taken to select these garments to give individuality to the purchaser **$15**

Charming crepe de chine and taffeta dresses; also combinations of full flare skirts with beautifully designed bodies, very daintily trimmed. The colors are grey, navy, copen, African brown, hunters' green, rookie brown and black.

SPRING MILLINERY

A New Collection of Very Chic Creations in a Splendid Variety.

Our Milliners have just completed making a large variety of smart stunning hats, that will strike the fancy and the eye of women who appreciate exclusive style, becomingness, fine quality and good value.

All the newest ideas of the most distinguished style creators are exemplified to the smallest detail.

With one of the largest and most complete stocks we are well equipped to meet your most exacting needs. The prices will please your pocketbook.

Smart Spring Coats

..... FOR WOMEN AND MISSES.

The very elaborate dressers, as well as those who dress on more conservative lines are sure to find a coat to their liking. Full flare models and belted effects. Some are lined, some half lined, while others are not lined at all. The new cape collar is featured on many of the coats, others have the convertible collar.

This season's most wanted shades in poplins, cheviots, velour checks, worsted checks and Jersey cloth; also a few very stunning models in corduroys. Prices—

$6.98 to $35.00.

LET YOUR BOY CHOOSE HIS OWN

SPRING SUIT—AT TEPPER'S

He knows just what he wants, and delights in the pleasure of securing it. We carry a splendid assortment of clothes and furnishings for boys. You will find here hats, shirts, blouses, neckwear and other furnishings as well as suits and reefers, which makes this an interesting place to buy all your boy's needs. A demonstration is offered in these offerings for Saturday.

Boys' Serge Suits.

A splendid, durable make, in a variety of different styles. Norfolk or plain models, with belts and patch pockets. Sizes 8 to 18; special for Saturday.... **4.50**

Boys' Reefers.

Striking examples of excellent workmanship, in black and white checked reefers. Nobby, belted models, lined throughout. Sizes 2½ to 8 years; special for Saturday **2.49**

Boys' Wash Suits.

The assortment is now complete; a full line of suits in all sizes is being shown.

Special for Saturday, Boys' regular $1.98 Wash Suits **1.49**

Consisting of a special purchase of suits in Devonshire and Kiddie Cloth, in the "Billy Boy," "Tommy Tucker" and norfolk models. Assorted stripes, colors and plain materials.

Rompers.

Regularly 50c; sizes 1 to 6; special for Saturday **39c**

Furnishings for Men

The Newest and Choicest at Prices That Are Lowest in Town.

The man who wants the up-to-date things in qualities that he can take pride in and at prices that give added satisfaction will find Tepper's store the one to patronize. Note the several items of interest for to-morrow.

"Classy" Shirts $1.00.

Patterns and quality that cannot be duplicated at the price. The variety is large and includes every man's idea of style. Colors are fast and splendidly laundered. Double turnover cuffs.

Silk Neckwear 50c.

A new lot of silk and crepe de chine ties. Very rich looking ties in a wide range of fancy mixed novelties in all shades. Made with extra wide ends.

Checked Nainsook Underwear—Athletic style shirts with knee length drawers. A good durable garments that will give satisfaction to the wearer **25c**

EXCEPTIONAL VALUES FOR SATURDAY IN

Girls' Dresses and Coats

The selections are large and varied. New merchandise is received daily, and something new can always be found in this department.

Children's Dresses—For girls from 6 to 14 years old. Middy blouse effects in plaids and plain colors of blue, pink, tan and white. Very pretty collar and belt effects. For Saturday, special **95c**

Children's Dresses—Sizes from 2 to 6, some with and others without bloomers; "Betsy Brown" models in stripes and checks; empire and long waisted models; Special for Saturday, 2 for..... **1.00**

We also carry a complete line of high-grade dresses for children; very refined models of good style and taste; prices up to **$10**

Girls' Spring Coats—Featured in an interesting variety. Coats for girls from 2 to 6 years old and from 6 to 14 years. Very stunning models in velour checks, serges, gabardines, poplins and plaids. Flare botom models, some of which have the yoke effect, while others are shirred at the waist line. Empire models with Georgette crepe and hand embroidered collars. Prices—

$2.95, $3.50, $4.50 up to $8.95.

To Close Out

Reg. $1.00 Voile Blouses, special for Saturday **79c**

A large variety of pretty voile blouses, new spring models, prettily trimmed with lace, embroidery or self materials of different shades. Fancy new shaped collar and cuffs. A large assortment of sizes.

A Ribbon Stock

That Merits Your Attention.

A complete assortment of ribbons, of any width or shape, plain and fancies of every description is shown. Styles and colors suitable for bows, girdles, sashes, trimmings and fancy work of any order.

Neckwear and Gloves

A wide range of pretty styles in neckwear at prices to suit every purse.

Our glove stock is one of completeness, including every style and every up-to-date standard make.

More For Your Money at **Tepper's** PLAINFIELD ~NEW JERSEY~

SPECIAL FOR SATURDAY

Sulkies.

Several different styles. Serviceable and made to last long. A delight for the kiddies during the warm weather **98c**

RED LETTER BIBLE COUPON BIG PRINT

ILLUSTRATED EDITION

Distributed by the

PLAINFIELD DAILY PRESS

Clip three of these coupons bearing consecutive dates and present them together with our advertised price of $1.23 at our Main Office and receive your Copy of the BIG PRINT RED LETTER BIBLE.

Coupons and $1.23 Secures it

Description Limp Leather, overlapping Covers, red edges, round corners, gold lettered back, numerous beautiful colored plates, maps and biblical scenes, family record and many useful helps.

EVERY WORD JESUS SPOKE PRINTED IN RED

MAIL ORDERS WILL BE FILLED

Add for Postage:

Up to 150 miles	.07
Up to 300 miles	.10
Up to 600 miles	.15
Up to 1000 miles	.20

For greater distances ask postmaster rate for 3 lbs

TRY A PRESS WANT AD.

DUNELLEN

All the Happenings of the Day in Plainfield's Hustling Suburb.

EXCHANGES BUSINESS FOR PROPERTY AT MILLSTONE

Hiram J. Scandell, proprietor of the Park Hotel livery, has traded his business to J. J. Smith, of Millstone, for a new cottage and five acres of land back of Somerville on the road to Bernardsville. Mr. Scandell also announced that he had purchased Mr. Smith's grocery business at Millstone. Mr. Scandell will conduct the grocery till he can sell it. He will continue to reside in Plainfield.

PROPERTY IS LEASED.

The property at Nos. 702 and 712 Front street has been rented by William S. Freeman to H. F. Bach and H. G. Rekemier, who will take possession the first of May.

JUNIOR ENTERTAINMENT.

An entertainment is to be given in the Presbyterian chapel this evening for the benefit of the junior department of the Sunday-school.

Julius Klemke, of Brooklyn, has moved into the house on Front street that he recently purchased from Mohan and Clawson.

CLARENCE SCHEURMAN GETS SEVERAL CONTRACTS

Clarence Scheurman, of Penfield place, has decided to branch out as a contracting carpenter. Several days ago he received the following contracts: Six-room house for Fred Schmidt, of New York, on top of the first mountain near Washington Rock; a barn for a party by the name of Smith on the Stelton road, just this side of the Port Reading Railroad; repair work about the home of George Bowers at Warrenville.

ANNUAL MEETING.

The annual meeting and election of the Dunellen Company will be held in the office of President L. T. Churchill at 8 o'clock this evening.

IT'S A BOY.

Mr. and Mrs. Carl Anderson, of 1641 West Front street, are the parents of a son, who arrived yesterday.

TO REPAIR STREETS.

Paul Reusch, the new street commissioner, after looking over the streets of the borough has evidently decided that they need a good scraping as much as anything, for yesterday he put the borough scraper at work on Lincoln avenue.

RENTS PROPERTY.

Mrs. Alexander, of Plainfield avenue, has rented the Adam Herlich house on Jefferson avenue. She will take possession about April 15. The deal was made through the agency of John Fedderman.

REMOVE FROM CLINTON.

Mr. and Mrs. Francis Randolph have moved back from Clinton and are once more located in their house on Prospect avenue at the junction of Centre street. Mr. and Mrs. Randolph went to Clinton a few years ago and Mr. Randolph entered the hardware business, buying out a store which he has since sold.

RESIGNS POSITION.

Mrs. Clarence Scheurman, of Penfield place, who has been bookkeeper for Watchung Water Company for the past several years, has resigned. Her place has been taken by Miss Viola Bowlby, who gave up her position in Edward Laing's store in Plainfield in order to do so.

Contractor Fred Kirchner has been detained at home by illness.

Le Roy Scandell has tonsilitis.

Henry Kirchner, Sr., has recovered from the grip and resumed his duties at Pond's.

Mr. and Mrs. John G. Woodring have returned from a visit out of town.

COMMISSIONERS MEET.

Alvah Gray, Dr. M. J. Whitford and Paul Carpenter, appointed commissioners recently to assess benefits incident to the construction of the Front street storm drain, met in the borough hall last evening. Rene P. F. Von Minden; the borough attorney, was present to give legal advice.

Warrenville.

Mr. and Mrs. Claude Harrison, of Jersey City, have moved to their home in Coontown.

Mr. and Mrs. Klein are the parents of a daughter.

Miss Martin, of New York city, is visiting her parents here for a few days.

Miss Minnie Steffens, who has been confined to her beed by illness for the past few days, is again able to be around.

Mrs. Williams has returned to the home of her daughter, Mrs. Eugene Bowers, of Dead River.

Miss Pierson has returned to Mt. Bethel after spending the week with her parents in Newark.

Henry Williams and his two daughters, the Misses Lillian and Marion, spend Sunday visiting Mr. Williams' mother and sister, of Dead River.

Miss Clara Lauber spent the week with her parents in Passaic.

Mr. and Mrs. Howard Toms will give a farewell party on Saturday evening, April 8.

Edward Cooper has returned to Warrenville after spending the week with his partns in Plainfield.

Miss Ruth Miller, of Plainfield, spent the week-end with her parents here.

Scotch Plains, Fanwood

Edwin Howe, of Martine avenue, has purchased an automobile.

Mr. and Mrs. James McNamee have returned to their home in the borough after spending part of the winter in New York.

John Lyndall and family have removed from Forest road into their new home in Scotch Plains.

TO GET INSIGNIA.

Two local girls, Elsa Palmer and Gertrude Head, will get their insignia this year for being members of the Plainfield High School basketball team. Miss Palmer was reelected manager at a meeting yesterday.

..ACCIDENT CASE SETTLED.

John Ford, the local taxicab man, has come to a satisfactory settlement with the Public Service Corporation for damages sustained by himself and car when a Union line trolley struck his machine at the Park avenue crossing several months ago. The amount has not been made public.

CHANGE IN TENANTS.

Louis Coddington is moving from the property on Park avenue recently purchased by George Keuhn. After a few repairs Mr. Keuhn will move in about April 15. Mr. Coddington will move to Farley avenue.

SEASON TO CLOSE.

The last chance for local people to see a basketball game this season will probably be tomorrow night. Both the first and second Parish House teams are trying to schedule games for Saturday, and will then close their season after establishing excellent records.

LADIES' AID MEETING.

The monthly meeting of the Ladies' Aid Society of the Methodist church was held yesterday afternoon at the home of Mrs. William Longcore. There was a large attendance and considerable work was accomplished.

SPECIAL MEETING.

A special meeting of the Epworth League of the Methodist church has been called for Sunday night, following the evening service.

After repairs are made to the Lyndall house, William Lindsey will move in, which will be about the first of May.

The usual business session of Twilight Council, Jr., O. U. A. M., was held in the lodge room last night

SATURDAY CLUB TO MEET.

A regular meeting of the Saturday Night Club will be held in the Fanwood firehouse tomorrow night. The arrangement committee is comprised of Mr. and Mrs. Fred Cressy and Mr. and Mrs. George Cassidy.

BASKETBALL GAME.

The girls' Parish House team will go to Plainfield tomorrow night to play the Y. W. C. A. team on the Y. M. C. A. court.

MAY OPPOSE BRANDEIS.

Senate Confirmation May Be Deadlocked, Is New Report.

Washington, April 7.—Possibility was seen that the senate judiciary committee may not, as had been expected, report out favorably the name of Louis D. Brandeis for confirmation to the United States supreme bench.

Hoke Smith of Georgia and John K. Shields of Tennessee both are said to be undecided whether to vote for or against recommending confirmation.

The presumption has been that the administration would be able to line up all the Democratic members for Brandeis.

Consideration of the nomination will begin in full committee next Monday.

—Have the facts about that property you want to sell been given, fully and repeatedly, to the readers of this newspaper?

OBREGON SAYS U. S. SHOULD QUIT

Mexican War Minister Thinks Mission Is Done.

FUNSTON WANTS MORE MEN

Secretary Lansing Issues Denial That Punitive Expedition Will Be Recalled. Indians Leave El Paso to Act as Guides For American Forces.

El Paso, Tex., April 7.—The minister of war for Mexico, General Alvaro Obregon, expresses the opinion that Villa has been completely crushed and that the work of the United States punitive expedition in Mexico has been virtually completed.

In a dispatch to Consul Garcia dated at Queretaro he advises that, according to information from Chihuahua, Villa has been defeated in the several engagements with the Constitutionalist forces. He states that the crushing defeats have all been confirmed. The telegram says in addition that "General Gutierrez, chief of the forces in the Chihuahua state, has assured me that it will not be long before Villa is captured."

The Constitutional authorities have, it is authoritatively stated, deferred any action relative to the use of the railroads by the American troops pending the outcome of the Villa campaign. The fact that his men are routed and he himself is wounded is construed by the Constitutionalists as the first step in the acknowledgment from the American troops that their mission in Mexico has been performed.

Neither Consul Garcia nor General Gavira would talk upon the question of the use of railroads in Mexico by American troops. General Gavira also was reluctant in expressing himself upon the passage of American troops any farther south.

Fifteen Cars of Hay Sent In.

Fifteen carloads of hay crossed to Juarez for shipment to Casas Grandes and points south. The shipment is the largest of any single article of feed for live stock that has yet moved toward the United States troops, and, like other shipments, it is a private undertaking, though destined for the army horses.

A delay in the departure of the freight and passenger train to Casas Grandes and points south was occasioned, and the mixed train will go at once.

Two thousand pounds of chocolate and 300 pounds of stick candy were requisitioned from the local quartermaster supply depot by the field quartermaster with the Pershing command, who said the soldiers are crazed for something sweet. The order will be filled by way of Columbus, but candy will be shipped in large quantities in the merchandise to be taken down by private storekeepers.

Quartermaster Sergeant C. H. Beaver, who with Porter Hinckley of the Sixteenth infantry was here to take back the extra kits and equipment for the regiments, said:

"All of the soldiers are brown and hardy and are anxious for a chance to use their rifles and meet Villa. They are hard as nails and declare that this work is a pleasure, although at one time they had to go thirty hours without water, except the quart in their canteens. The men also have their heads shaved as a preventive against disease.

Indians Cross Border.

With eagle feathers in their hats and pistols in their belt scabbards twenty Apache Indians of the White Mountain Apache Indian reservation in Arizona left El Paso for the military base at Namiquipa, where they will be placed on the trail of Villa. The Indians were in charge of Captain O. P. M. Hazzard of the Tenth cavalry at Fort Apache. The chief dignitary of the group is Sun-Yet-Day, who is a full chief and one of the fourteen Indians detailed to trail Geronimo.

News of wholesale murder by a Villista band south of Torreon has reached the border. According to this information brought to the border, many passengers, including women and children, were killed by bandits between Torreon and Zacatecas on March 28, when the marauders wrecked the train on which they were riding.

The Villistas, according to the story told, wrecked the train in a hilly section far from any place of habitation, and shot down the passengers one by one as they emerged from the wreckage When all the passengers were killed or wounded the bandits set fire to the wreckage and cremated the bodies.

A miltary train following the passenger train reached the wrecked train shortly afterward, but turned back to Torreon without rendering aid.

More Troops to Guard Border.

Washington, April 7.—Secretary Lansing made a positive denial of reports that American troops might be withdrawn from Mexico soon, inasmuch as the Villa band had been scattered. On the other hand, it was disclosed that Major General Frederick Funston, commanding the Mexican border patrol, had recommended to the war department that the recruits enlisted for the United States army under authority of the Hay emergency resolution be sent to the border as fast as obtained so that they may be utilized in strengthening the border forces.

LOOKING AHEAD.

But you can't afford to get married on your salary.

Well, it will give me a good excuse to ask for a raise.

—Try Press want ads. They pay.

Suburban Transit Company

Leave Plainfield for South Plainfield—Week days—a6.30, a7.30, 9.00, 11.45, 1.00, 3.00, 4.00, 5.00, 6.10, b9.00, 10.30, 11.15. Sundays—9.00, 12.00, 2.00, 4.00, 5.00, 9.00.

Leave South Plainfield for Plainfield—Week days—a7.00, a7.45, 9.30, 12.00, 1.30, 2.30, b4.30, 4.20 except Saturday, 5.30, 7.30, b9.30, 10.50, b11.45. Sundays—9.30, 12.15 2.30, 4.30, 5.30, 9.30.

Leave Plainfield for Watchung—7.00 .15, f10.00, b1.00, g3.00, 4.15, b6.20.

Leave Watchung for Plainfield—8.00 9.50, f11.15, b2.20, g3.45 5.25, g7.30.

Leave Plainfield for Warrenville—d6.45 e6.15, 6.20, f10.00, g3.00, g6.20.

Leave Warrenville for Plainfield—7.40 f11.00, g2.30, g7.15.

Leave Plainfield for Stirling—8.15, b1.00 4.15.

Leave Stirling for Plainfield—8.[illegible]0, b2.00 5.15.

(a) Except holidays.
(b) Saturdays only.
(c) Except Saturdays.
(d) Daily except Sundays, holidays Monday mornings, and mornings after holidays.
(e) Monday mornings and mornings after holidays.
(f) Sundays and holidays only.
(g) Saturdays, Sundays and holidays.

R. W. CAMPBELL, Mgr., 310 Park Ave 'Phone 130 Plainfield.

BARNARD
The Baker
WILL HAVE
Strawberry Short Cake
For Saturday
BE SURE AND TRY IT.
The next time you need a cake for Birthday or Party, let us make it for you.

R. H. BARNARD

Baker and Caterer
Woodhull and Martin's
Telephone 1560-1561.
tues fri- tf

We will appreciate an opportunity of figuring on your building material requirements. We guarantee the quality, and we know our prices are right.

BOICE RUNYON CO.

Park at North Avenue
Established 1837.
Coal, Lumber and Masons' Materials.

MOTHS

Now is the time to protect your garments, etc., from the destructive moths.

CEDAR OR LAVENDER MOTH-ALINE, 15c pkg., 2 for.....25c
Tar Paper, 40x48, sheet.....5c
Cedar Moth Bags with patent hangers.....65c up

Drugs and Toilet articles at popular prices.

S. & H. Green Stamps or Hamilton Coupons with all your drug store needs.

Schreiner Bros.

Reliable Prescription Druggists
Park Ave. and Second St.
Free Deliveries to Any Part of the City.

HEADQUARTERS FOR
GIBSON'S
RYE
E. C. WESTCOTT
115 East Front Street

NEW JERSEY CENTRAL

TRAINS LEAVE PLAINFIELD.

For New York—2.10, 3.41, 6.08, 5.46 (7.26 except holidays), 7.41, 7.44, (7.55 except holidays), 7.58, 8.12, 8.30 (except holidays), 8.32 except holidays), 6.27, 6.55, 7.22, days), 8.36, 8.42, 8.59, 9.29, 9.53, 10.26, 11.27, 12.12 p. m.; 12.34, 12.58, 1.49, 2.20, 2.26, 2.39, 2.55, 3.11, 4.01, 4.12, 4.36, 5.29, 6.26, 6.47, 7.41, 8.27, 9.27, 9.30, 10.15, 10.36, 11.43 p. m. Sunday—2.10, 3.41, 5.40, 7.22, 7.58, 8.52, 9.34, 9.40, 10.37, 12.12 p. m., 12.19, 12.58, 1.17, 2.08, 2.15, 2.55, 3.17, 4.20, 5.34, 6.57, 8.14, 8.12, 8.27, 8.35, 8.39, 9.27, 10.30, 10.36 p. m.

For Newark—5.08, 6.27, 6.55, (7.06 through train to Newark), 7.41, 8.36, 9.29 10.26, 11.27 a. m., 12.34, 12.58, 1.49, 2.20, 2.11, 4.12, 4.36, 5.29, 6.25, 6.47, 7.41, 8.27, 9.30, 10.36 p. m. Sunday—7.22, 8.52, 9.34, 10.37 a. m., 12.19, 12.58, 1.17, 2.08, 2.55, 3.17 4.20, 5.34, 7.14, 8.12, 8.35, 8.39, 9.27, 10.36 p. m.

For Easton, Bethlehem, Allentown and Mauch Chunk—5.18, *8.20, 9.44, 11.27 a. m., 2.00, 5.24, 6.44 (6.59 to Easton) p. m. Sunday—5.18, *9.44, 10.57 a. m., 1.53, 6.44, 7.05 p. m.

For Wilkesbarre and Scranton—5.18, 9.44 a. m., 5.44 p. m. Sunday—5.18, 10.57 a. m., 5.44 p. m.

For Red Bank, Long Branch and Asbury Park, etc.—8.41, 8.12, (8.52 a. m. Red Bank), 11.27 a. m.; 12.34 Saturday only), (12.58 Red Bank only), (3.11 Red Bank only), 4.12, 4.36, 5.25, 8.27, 11.43 p. m. Sundays—3.41, 8.52 a. m., (9.40 Red Bank only), (2.15 Red Bank only), 3.17, (8.13 Red Bank only), 8.35 p. m.

For Atlantic City—3.41, 3.53 a. m. (12.34 Saturdays only), 3.11 p. m. Sundays—9.40 a. m., 2.15 p. m.

For Philadelphia—6.38, 7.39, 9.02, 10.43, 11.54 a. m., 12.42, 1.54, 2.46, 4.45, 5.12, 6.47, 8.47, 9.46, 10.48 p. m., 1.30 a. m. Sunday—9.02, 9.39, 9.57, 10.39, 10.43, 11.41 a. m., 12.42, 1.44, 2.46, 3.42, 4.39, 4.46, 4.56, 5.39, 6.39, 6.47, 8.47, 9.46, 10.55, 11.54 p. m., 1.30 a. m.

For Baltimore and Washington.—Daily 9.02, 10.43 a. m., 12.42, 2.46, 4.46, 6.47 p. m. *Except Mauch Chunk. 6 2 '16

Two Reasons for Buying Rothberg Clothes

THE FIT. Lots of clothes look more like a seperation suit than a gentlemen's agreement. A Rothberg fit is in perfect harmony with the man, conforms implicity to the architectural specifications and "stays put."

PRICES. Rothberg prices are the only average thing we have in the store. They are no higher than ordinary prices, but their purchasing power is greater. Now add the two paragraphs together and you will find the value of the ROTHBERG proposition to you.

SUITS & O' COATS
$12 to $25

Rothberg's
"Things Men Wear"
Stein-Bloch Smart Clothes.
206 W. Front St.
Plainfield, N. J.

SECRETARY LANSING.

Confers With President on Submarine Crisis.

Photo by American Press Association.

Secretary of State Lansing, according to Washington reports, is holding important conferences with President Wilson, giving rise to the belief that evidence in the Sussex case is complete and that congress will be asked to support the rupture of diplomatic relations with Germany.

GERMANS AT NIGHT STORM HAUCOURT

Take Village From French After Hard Battle.

London, April 7.—German attacks have won more ground west of the Meuse, the village of Haucourt, on the Avocourt-Behincourt salient, having been taken by storm. Admission of this success of the crown prince's forces is made by Paris, which sets forth that French pressure succeeded in making gains in the region north of Avocourt.

To the east of the Meuse French troops, it is stated, have carried underground works of the Germans to the southwest of Fort de Douaumont, the total area captured having a front of 500 meters and a depth of 200 meters. A violent bombardment was directed by the Germans against Cote du Poivre, but the French curtain of fire prevented an infantry attack, according to the Paris bulletin.

The capture of Haucourt, the most important result of the operations chronicled, was the climax of intense fighting. This village and fortified works to the eastward lay north of Forges Brook, being the northern end of the French lines on that side of the stream.

A heavy preliminary fire was directed at the entire French front between Avocourt and Bethincourt. Then a series of attacks in force was made by the Germans. At Bethincourt they were repulsed, but repeated assaults finally drove the French out of Haucourt and back on the elevations behind.

New Time For Germany.

Berlin, April 7.—The German federal council has passed a measure providing that on May 1 all clocks shall be set ahead one hour. The measure was proposed for hygienic and economic reasons as lengthening working time during daylight and decreasing the necessity for artificial light.

—Press want ads. pay.

Whitehouse

Mrs. Danforth F. Todd, of Bound Brook, is visiting her parents, Mr. and Mrs. William Fleming, of Whitehouse Station.

Miss Helen Miller Tuesday returned to Wilson College at Chambersburg, Pa., after spending the spring vacation with her parents, Mr and Mrs. John S. Miller, of New Germantown.

Miss Harriet Messler, of East Whitehouse, is ill at her home from quinsy.

Mrs. Fremont K. Shafer returned to Lebanon Wednesday from Somerville.

Mrs. Charles Lutes, of East Whitehouse, returned Wednesday after a visit to Mrs. Frederick Decker, in Westfield.

Mrs. Jennie Van Syckle, of Whitehouse Station, it visiting Mrs. Georgianna Cole at Plainfield.

Holt Ramsey, of Lebanon, has gone to New York, where he has obtained a position with the National Biscuit Company.

The young people of this section held a dance last night in the Bungalow in East Whitehouse. Frank A. Stryker and William C. Melick constituted the committee in charge.

The Ladies Aid Society, of the East Whitehouse Methodist church, is preparing to give a reception for the newly appointed minister, Rev. F. S. Benson, at the parsonage. Mr. Benson is expected to occupy the pulpit Sunday.

Miss Emma Voorhees, of Lebanon, is in Newark.

Miss Mabel Haver, of Lebanon, was a recent guest of Mrs. Harlan C. Wagner at Cranford.

Peter La Tourette, Augustus C. Durling and Andrew H. Seals, members of the Readington Township Board of Education, have been appointed to select a site for the proposed new central school for Whitehouse Station and East Whitehouse. A report will be made Saturday at a special Board meeting and a date will be named for the taxpayers to vote on the proposition.

The Standard Milk and Cream Co., of Whitehouse Station, has purchased a large motor truck to be used in transporting milk from New Germantown and Pottersville creameries to the plant at Whitehouse Station.

Whitehouse Fire Company No. 1 met last night in the office of Eugene Hoffman at Whitehouse Station.

Frank Roche has moved to the Cook building apartments, which were vacated by George W. Dilley. Miller Apgar has moved to the house vacated by Mr. Roche.

Mrs. Nellie Noble, of East Whitehouse, Tuesday left for Jamaica, Long Island, to spend several weeks.

Harry H. Dilts has moved from Potterstown to near Annandale.

Mrs. Harry C. Van Derveer Tuesday returned to East Whitehouse from Somerville.

Rev. G. A. T. Goebel, of Stanton, will lecture Sunday afternoon in the chapel at Sunnyside.

CLAIM AUDITOR KING DID NOT DO HIS WORK

McLeod Also Fears He is to Be Made "Goat" for Political Reasons.

There was a shortage in the office of the Union county clerk of $18,368.88 at the time of the death of James C. Calvert, according to a report filed with the Board of Freeholders by a firm of special accountants which recently went over the books. More than $16,000 has been paid over to the county by Mrs. Calvert and in doing this the widow has disposed of the entire Calvert estate, even including the beautiful Calvert home on Madison avenue, Elizabeth, which went to her husband's bondsmen, Hamilton F. Kean and Nathan Leavitt.

According to a political story current in Elizabeth, Major Benjamin King, county auditor, and Neil McLeod, deputy county clerk, will be held responsible for failure to inform the public of a shortage in Clerk Calvert's office. It was said that the Board of Freeholders would take this action yesterday, but nothing happened at the meeting. Mr. McLeod is now a Republican candidate to succeed Mr. Calvert and he charges that the movement is one to cripple him in his race before the people.

ROGER MELLICK BECOMES MEMBER OF EXCHANGE

Roger D. Mellick, son of Mr. and Mrs. George P. Mellick, of this city, yesterday became a member of the New York Stock Exchange, acquiring a seat formerly owned by Edward J. Cook, of New York. The seat sold for $61,000. George P. Mellick is a member of the New York firm of Carlisle & Co., and with the addition of Roger D. Mellick, Carlisle & Mellick now have seven firm members on the floor of the exchange. The firm does a large odd lot business.

WILLIAM A. READ DIES.

New York, April 7.—The death of William A. Read occurred suddenly at 3 o'clock this morning. Mr. Read lived at 4 East Sixty-second street. He was born in Brooklyn on May 20, 1858, and for a number of years had been identified with the banking community of Wall street, and was well known in financial circles.

—That funny [illegible] Scoop is on the classified page.

We Give Five Per Cent. Profit Sharing Certificates

Woodhull & Martin Co.

We Give Five Per Cent. Profit Sharing Certificates

Mens Furnishing's

UNDERWEAR—Genuine balbriggan shirts and drawers; regular 50c quality; special at..... **39c**

NECKWEAR—Beautiful all silk four-in-hand scarfs; usually 75c; special at..... **55c**

HAND BAGS—Genuine leather, black walrus grain; 16 and 18-inch sizes; $7 values for.... **5.00**

SUIT CASES—Matting covered, cretonne lined, with leather corners and brass trimming; 24-inch size; usually $1.25; special at..... **98c**

CHILDREN'S WASH SUITS—Norfolk and Middy styles, made of galatea, linen, chambray and Beach cloth, in white and colors; $1.39, $1.25 and. **1.00**

New Spring Millinery

Ready-to-wear Hats, and the very newest styles, made of fine straw or hemp; beautifully trimmed with ribbon and flowers. Hats suitable for dress, street or sport wear, in black and harmonious color combinations; the greatest hat values we've ever known of; many of them would sell readily for $5.00 and $6.00; we have grouped the entire lot together and priced them specially at..... **2.98**

Congoleum Floor Covering

Suitable for kitchen, bathroom, panty ,etc. A substitute for Linoleum, will give excellent service and costs but very little. Comes in the following sizes and prices:

9x12 feet at	$7.50	6x9 feet at	$3.50
54x72 inches at	$1.75	36x72 inches at	$1.00
36x54 inches at	75c	46x36 inches at	50c
18x36 inches at	15c		
Also by the yard, per square yard, at	39c		

Come Here Saturday For Your Shoes

Women's high cut shoes, 9 inches high, gun metal lace, with spike heel; reg. $5.00 value, for.. **3.49**

Women's Pumps, the new Plaza, in dull and vici kid, at..... **4.50**

Women's Pumps, in white washable kid and patent leather, at..... **5.00**

Women's Shoes in ivory kid, washable kid and genuine buck skin; new wing tip models, at..... **6.50**

Womens Silk Hosiery

We direct special attention to the following extra good values:

SILK STOCKINGS—In black, white and colors, double lisle top and sole, at..... **1.00**

SILK STOCKINGS—Pure thread silk in black, white and colors, at..... **1.25**

SILK STOCKINGS—Extra quality heavy all silk in black only, at..... **1.50**

Our Corset Department

Is now showing all the new Spring models in batiste and coutil in white and flesh color. These models are medium high bust and long hip; medium and long skirts, in the following well known makes: Royal Worcester, R. & G., W. B. Nuform, W. B. Reduso, Nemo, Rengo Belt, Bon Ton, Regis, La Reine, C. B., A' La Sprite, Warner's Rust-Proof, Thompson's Glove Fitting and Ferris, all at popular prices.

Englander Couch Beds

Instantly changed from a couch by day to a bed for night. Heavy oxidized steel frame with all iron fabric spring; ball bearing casters that won't muss the floor mattress, covered with denim and filled with pure white felt. The adjustment is so easy that a child can do it. Three styles, priced at $18.00, $15.00 and $12.00

Dependable Drugs | **SCHREINER BROS.** --Prescription Pharmacy-- | Super-Extra Soda Natural Flavors

This Advertisement is Just to Let You Know What We Mean By POPULAR PRICES

Fletcher's Castoria	22c
Imperial Granum	55c, 80c
Horlick's Malted Milk	39c, 79c
Borden's Malted Milk	39c, 79c
Merck's Milk Sugar	25c
Anti-Colic Nipples	6 for 25c
Nursing Bottles	6 for 25c
Phena-Lax Wafers	68c
California Syrup Figs	39c
Doan's Kidney Pills	40c
Brandreth's Pills	20c
Carter's Pills	15c
Beecham's Pills	10c and 20c
Humphrey's Specifics	20c
Auto-Lax	10c, 20c
Ex-Lax	10c, 20c
Taps	10c and 20c
Phenyo-Caffeine	10c and 20c
Shac	20c
Kohler's Antidote	10c and 20c
Cascarets	10c, 19c, 39c
D. & R. Cold Cream	10c, 20c, 30c
Durham-Duplex Blades	45c
Gillette Blades	45c, 90c
Kolynos	20c
Lyons' Tooth Powder	18c
Calox	20c
Pebeco	39c
Rubifoam	20c
Sozodont	20c
Colgate's Tooth Paste	10c, 20c

S.H. Green Stamps
HAMILTON PROFIT-SHARING COUPONS WITH ALL YOUR DRUG STORE NEEDS

Cuticura Soap	20c
Seyman's Soap	3 for 25c
Palm-Olive Soap	3 for 25c
Woodbury's Facial Soap	20c
Colgate's Soaps	3 for 25c
Wampole's Cod-Liver Oil	75c
Angier's Emulsion	42c
Phillips' Emulsion	39c
Diapepsin	89c
Baume Analgesic	43c
Poslam	43c
Palmer's Hair Dressing	20c
Palmer's Skin Success	20c
Palmer's Skin Soap	20c
Nelson's Hair Dressing	20c
Pinkham's Vegetable Comp.	69c
Ovoferrin	83c
Gude's Pepto Mangan	78c
Fellows' Syrup, $1.50 size	98c
Bromo Seltzer	10c, 19c, 39c
Listerine	12c, 19c, 39c
Phillips' Milk Magnesia	20c, 39c
Hind's Honey and Almond Cream	43c
Babcock's Corylopsis	15c

Colgate's Talcum (all odors)	15c and 25c
Mennen's Talcum	15c
Lazell's Talcum	15c
D'Jer Kiss Talcum	23c
Johnson's Shaving Cream	20c
Mennen's Shaving Cream	20c
Berset Shaving Cream	20c
Best Alcohol, Pint	45c
Lime Water, pint	5c
Bay Rum, Pint	50c
Wood Alcohol ...Pt. 15c, Qt.	25c
Denatured Alcohol. Pt. 15c, Qt.	25c
Best Witch Hazel, Pint	20c
Essence Peppermint, 3 ozs.	25c
Paregoric, 3 ozs.	25c
Spirits Camphor, 3 ozs.	25c
Spirits Nitre (Squibb's), 3 ozs.	25c
Aromatic Spirits of Ammonia, 3 ozs.,	25c
Essence Jamaica Ginger, 3 ozs.,	25c
Pluto Water	15c, 30c
Hunyadi Janos	30c
Gum Camphor, oz	5c
Prophylactic Tooth Brushes	25c
Imported Tooth Brushes	25c
FREE—For few days only, a Perfumed Waxing Pad with 1lb. 20-Mule Team Borax	15c

AND HUNDREDS OF OTHERS TOO NUMEROUS TO MENTION.

PRESCRIPTIONS—All prescriptions receive our personal attention. We use only such chemicals and pharmaceuticals as Squibb's, Merck's, Borrough's, Welcome, Parke, Davis & Co., Mulford's, Wyeth's, etc., the highest standards in the world. Ask your doctor as to their QUALITY.

It has always been our motto to dispense only the BEST—and it costs YOU no more.

Your medicine will always be right and produce the effect your doctor looks for if you have your prescriptions compounded at our pharmacy.

Schreiner Bros. Reliable Prescription Druggists PARK AVE. Cor. 2nd ST. Phone 25

FREE DELIVERIES TO ANY PART OF THE CITY.

Bonn's

MILLINERY

Trimmed Hats—Special values.....$3.75, $4.50 and $5.00
Many other beautiful Hats at $6, $7.50, $8.95 and $9.95
Sport Hats—A great variety, new and novel styles and colorings.....69c to $5.95
Untrimmed Hats—The largest and best assortment, black and desirable colors.....$1.00, $1.45 to $5.95
Millinery Trimmings—All the latest novelties.

GLOVES

Chamoisette—two buttons—white, grey, chamois, tan and black.....50c and 75c pair
Trouville Kid Gloves—black, white and colors—$1.00 and $1.25 pair

"ONYX" HOSIERY

Silk—excellent values, black and colors—50c, 75c and $1.00 pair
Lisle Thread—black, white and tan....25c, 35c and 50c pair
Children's Hose—black, white and tan..15c, 25c and 35c pair

If you mix knowledge and industry,
The product will be success.

The "live-wires" in the business world today are constantly seeking and devising ways to use good printing to advantage.

We are for the "live wires." We are with them hand and glove; ready to plan with them and work for them to the end of producing printing that will prove a limitless force in business building—business progress.

Not imitation, but creation is the aim of Press service—the service behind every piece of printed matter we produce.

THE SERVICE SHOP

PLAINFIELD DAILY PRESS
Job Printing Department
193 North Avenue

PERU MAN INSPECTS DAILY PRESS PLANT

Making an Investigation of American Industries for So. American Mfgrs.

Haias de Picrola, of Lima, Peru, visited the Plainfield Daily Press publishing plant this afternoon for the purpose of inspecting the new equipment preliminary to purchasing some American machinery for South American industries. The Peru man was accompanied by V. Gonzales, of the National Association of Manufacturers, with offices in New York City, and Arthur S. Pease, representing Walter Scott & Company, from whom the big press being used in this plant was purchased. Mr. Picrola inspected the stereotyping, composing and printing departments and paid special attention to the working of the Scott press, while it was running at a speed of 10,000 papers an hour, turning off today's edition of the Daily Press.

The South American arrived in New York a few days ago and during his stay here will spend his time in visiting industrial plants in this section of the country, particularly those with modern printing facilities. He speaks no English, and Mr. Gonzales acts as his interpreter.

Although he would make no positive statement, Mr. Picrola hinted that hi svisit here might possibly result in the installation of a Plainfield-made press in his home city.

"BIG JIM," DOORMAN FOR MORGAN, IS DEAD

New York, April 7.—James H. McDermott, better known in Wall street as "Big Jim," died Thursday night in the Volunteer Hospital after an attack of apoplexy on his way home in the afternoon. He was 63 years old and had been in the employ of J. P. Morgan & Co. as doorman for about twelve years. Mr. McDermott was formerly a member of the New York police force.

HARDING TO PRESIDE AT REPUBLICAN CONVENTION

Chicago, April 7.—Senator Warren G. Harding, of Ohio, today was named temporary chairman of the Republican National Convention which will meet here June 7. The action was taken at a meeting of the sub-committees. The action was unanimous. Senator Harding will make the keynote speech. The action of the sub-committee was in the nature of a surprise as it was expected that James R. Mann, minority leader of the House, would be named.

U. S. DIRIGIBLE BREAKS LOOSE--NO ONE ABOARD

Jensacila, Fla., April 7.—The big new dirigible airship recently brought to the aviation field here for experimental use in connection with aerial and water manoeuvres by the navy broke away from its moorings in a high wind early today and rising rapidly soon was lost to view. Telephone notices were sent to Mobile and other points to the westward warning the residents to be on the lookout for the big craft. No one was aboard but the dirigible was fully inflated and naval officers said there was nothing to prevent its remaining aloft for many hours.

UNTIMELY DEATH OF MISS CATHERINE DAY

Miss Catherine Day, daughter of Mr. and Mrs. Michael Day, of Church street, South Plainfield, died at 7 o'clock this morning at the home of her parents, following a lingering illness. Miss Day was seventeen years old, and the news of her death was a source of much regret to her many friends. Beside her parents, she is survived by one sister, Alice Day.

The funeral will be held from the Sacred Heart church, Monday morning, where a high mass of requiem will be offered at 9 o'clock. Burial will be in St. Mary's church, Plainfield.

COMPANY DECIDES TO HONOR RAILROAD PASSES

Robert Newton Crane, the attorney, who is a file clerk in the Assembly, yesterday received official notification from the Pennsylvania Railroad Company, that all conductors running on the New Jersey Division had been instructed to recognize his pass issued to him by reason of the fact that he is a State official. Similar notification has been given to all others who are entitled to ride on a pass.

Early in the year the railroad company disputed the right of legislative officials to ride on passes and the matter was taken to the courts with the result that the company lost out by the decision.

—Until you have canvassed the readers of this newspaper on the matter, do not decide whether or not this may be a "poor time to sell" that property.

MISS SARAH WRIGHT 97 YEARS OLD TODAY

North Plainfield's Oldest Woman is Celebrating Birthday Anniversary.

Miss Sarah McKissick Wright, one of the oldest if not the oldest woman resident of North Plainfield, is today observing the ninety-seventh anniversary of her birth, by receiving a few intimate friends at her home at 33 Manning avenue. She has been in receipt of numerous floral remembrances and showers of postal cards from relatives and friends, a number of the mail missives coming from points as far West as Texas. Miss Wright is in the possession of fairly good health but any unusual period of entertainment causes a relaxation and for that reason no pretentious observance of her natal day is held.

Miss Wright was born at Millstone, Middlesex county, April 7, 1819, and has resided in this State practically all her life. Her parents died when she was a child and after their death she made her home in the family of an uncle, Dr. McKissick, a prominent practicing physician of that day. At the death of the uncle when she was about thirty years old, she decided to take up teaching as a vocation, graduating shortly afterwards from the Trenton Normal School. For more than thirty years after that she taught in schools at Washingtonville, now Watchung, Smalleytown, Pleasant Plains and in Alabama. There are still many men and women residing in this vicinity who studied their first lesson under her guidance.

Miss Wright was in charge of a school in Alabama when the Civil War broke out and with many other Northerners, hurried back to New Jersey. In after years she became very fond of traveling and spent her summers visiting in all parts of the country. She was always observing and her descriptions of the points of interest she had journeyed to made her a most entertaining talker. Up until two years ago Miss Wright was an ardent reader of the newspapers and there was hardly a current topic that she could not discuss. The perusal of papers has been denied her of late because of impaired eyesight, but she is always a keen listener when anyone talks about the happenings of the day, especially when the latest doings in the European war zone are touched upon. She is the oldest member of the Grace M. E. church and attended service regularly as long as her health permitted.

Miss Wright has a large number of relatives only a few of whom live in or about Plainfield. Mrs. Voorhees Laing, of East Front street, is one of them being a niece and for a number of years Miss Wright has enjoyed automobile rides at regular intervals through the kindness of Mrs. Laing. These little trips in the countryside about Plainfield have been among her chief pleasures, and furnish her much information to discuss with her callers.

HUMAN VISION.

Farsight, Nearsight and Method In Testing the Eyes.

Farsight or nearsight—which is better? We must remember that he who has unusually acute vision for objects at a great distance can rarely thread a needle or read small print without glasses, while the person whose near vision is so acute as to serve him almost like a microscope sees distant objects as a blurred mass.

The Medical Record comments on "how little is known as to the extent of vision of the farsighted and still less of the nearsighted." We have two eyes in order that our vision may be stereoscopic, and it is thus that we are able to judge of the relative distances of objects, and it brings a greater field before the retina at one time, but the sight of two eyes is no keener than that of one. "Indeed, if there be required a greater intensity in a given field it is a natural tendency to obscure the vision of one eye." That is why most women close one eye when threading a fine needle and why men in firing a rifle at a target shut one eye.

The Medical Record doubts the value of uniform tests for eyesight, urging that tests be made in relation to definite occupations. For example, a very nearsighted man would be totally incapacitated from work in the field of transportation, yet admirably fitted for such work as engraving. A very farsighted man, on the other hand, who would be utterly useless as a proofreader or a gem setter, might be a prize as a field surveyor, a forest ranger or even a locomotive engineer.

"Many misfits," says the Medical Record, "can be prevented by determining the kind of occupation the individual will be best fitted for. In the last analysis it should be the aim to educate the vision one has to greater powers by calling to aid all sources of orientation—to educate and train visual perception so that one may perceive more of the objects within the field of one's vision."

MILITARY AND CIVIC BALL.

Posters have been placed about the borough and this city advertising a military and civic ball to be given by Company H, First Regiment Uniformed Rank of New Jersey, Jr. O. U. A. M., in Saengerbund Hall on the evening of May 5th. Music will be furnished by Halfoerster's orchestra. There will be a competitive drill at 10 o'clock by out of town companies. The prize waltz will take place at 11 o'clock.

CRITICISM.

I'm a self-made man, I want you to know.

Old chap, you should have hollered for help.

SERVICE FIRST AND SAFETY SECOND.

"Safety First" is a phrase much used by telephone employees except when a great crisis puts service before safety. Then their personal safety or danger is ignored by the loyal employees who think first of keeping up the service in spite of anything in order that the facility which may mean life and death to subscribers may be maintained. A striking evidence of this staunch spirit which puts service first and safety second, appears in The Telephone Review, N. Y., in the account of a speech delivered before the Telephone Society of New York by Mr. L. H. Kinnard, vice president of the Bell Telephone Company of Pennsylvania. It is the story of the service and heroism of some Atlantic City operators. We quote from The Telephone Review:

Down in Atlantic City a few nights ago, an operator stood at an end position of the switchboard scraping some multiple markings. It was five o'clock in the morning, calls were few and the other five operators were answering the occasional calls and sorting tickets.

The winter's night had not yet given way to the dawning day. The young woman as she worked had a window at her right hand just a few feet away. Suddenly out of the corner of her eye she felt rather than saw a flash of light. One glance told her that the hotel across the way was afire. In an instant she had given the alarm to the Fire Bureau and reported to her supervisor. Then she rang the hotel. She received no reply, but kept on ringing.

You read the story in the papers, of the rapid spread of the fire, of the lives lost and of the greater number saved. Without doubt, all but a few of the latter would have perished if the operator had not acted so promptly.

That is the story from the public's viewpoint. They've made a heroine of the operator, Miss Katherine Stokes, but every man and woman on the job that night showed what stuff they were made of. Scarcely sixty feet across the narrow street was this raging conflagration. The roar and pump of the engines was terrific right beneath the windows; the hoarse shouts of the crowd added to the din; and piercing shrieks could be heard from time to time which, though the operators dared not look, needed no great imagination to interpret; the room was getting hotter every moment—so hot that the globes on the gas fixtures were cracking and the smoke was coming in somewhere; the windows were breaking—plate glass could not stand such heat; the glare of the fire lighted the room so brightly that no one noticed when the electric lights went out; but still those girls worked on.

In the meantime the Chief Operator, who had prevailed on some passing citizen to bring her to the central office in his automobile, and the Traffic Supervisor, who had jumped fences and dodged through alleys to get to the office when he found that the police wouldn't let him through the fire lines, together with the Plant Supervisor and one of the Wire Chief's men, played chemical extinguishers on the window frames to prevent their bursting into flames.

At last, however, the Fire Department ordered everyone out of the building and reluctantly the operators withdrew and the Plant men drew tarpaulins on the switchboards and the test table and pulled the main fuse.

However, in less than an hour the fire was under control and the people were permitted to return to the central office and the service was resumed. It was a close call, but it served to show how a force can be put on its mettle. Four or five of the day operators reported for duty and the District Chief Operator also hustled to the office.

The Plant men were all on the job in a very few moments and, in fact, it is probably due to their good work with the fire extinguishers that ruinous floods of water were not turned into the building by the firemen.

JAPAN AND THE TELEPHONE.

Japan recently celebrated the 25th anniversary of the establishment of the telephone in that country.

In 1890 the first exchange was installed at Tatsunokuchi, although instruments were in use "from one room to another" as early as 1877.

On March 31, 1915, the total number of telephones in Japan aggregated 234,484, equivalent to 0.4 telephones per 100 population; at the same date the number of unfilled applications for service was 134,313, as against 132,757 on March 31, 1914.

"The Journal of the Communication Association," a monthly magazine published in Japan, devotes considerable space in its issues of November and December, 1915, to the development of the telephone in that country, with pictures of Mr. Carty, chief engineer of the American Telephone and Telegraph Company, and Dr. Alexander Graham Bell. The November issue reproduces Mr. Carty's message to Mr. Y. Riko, Department of Communications, Tokyo, sent after the first demonstration of wireless telephony from New York to San Francisco:

To-day I heard speech by our Company's new wireless telephone from New York to San Francisco. I am sure of ultimate success in talking from New York to Tokyo.

And Mr. Riko's reply:

Beg tender our sincere congratulations upon great achievement which your unceasing and never flinching researches into remote secrecy of science have attained; may you be crowned with further success.

—The Telephone Review, N. Y.

A Want Ad Is Often the First Link in a Chain of Consequences

It initiates something of far-reaching importance to you. You meet someone with whom you will do business for years—or you buy or sell property that changes the currents of your daily affairs. Many a want ad is of but transient importance of course. But others influence your life for years and years.

We Give and Redeem Surety Coupons

HAHNE & Co
NEWARK

This Store is Open Saturday Evenings Until 9:45.

A SALE OF BLOUSES
BEGINNING SATURDAY At
69c, $1.50 and $1.79

The wonderful variety, the pleasing, fascinating, new styles, the VALUES in this great April Sale of Waists, illustrate what we meant a few weeks ago when we talked to you about "Preparedness." We were planning then to be ready at this time with the BIGGEST and BEST Sale of Blouses that this store has ever known. AND NOW WE'RE READY! Ready with the best values and sale variety in New York or Newark at 69c, $1.50 and $1.79.

We do not wish to scare or over-urge any of you into buying more waists in this sale than you need. We shall still sell great quantities of waists after this sale is passed into history. But the fact should not be lost sight of that waist prices are advancing continually in the manufacturing market and this is a significant opportunity to plan wisely for both present and future needs at much less than usual selling prices.

The Blouses at 69c

Verified price in three New York Stores 94c and $1. Verified price in three Newark stores 95c, $1.00 and $2.00.

At Hahne's, 69c

A perfect "sea" of Blouses in this great lot. You will select from the newest of styles in Voile, Organdie, Madras, Crepe, Seco Silk and novelty materials in stripes and figures. The wonderful variety of styles includes pretty tailored stripes, others tastefully trimmed with the dainty laces and embroidery; long sleeves, low and convertible collars. Colors are white, flesh, rose, copenhagen and maize. Sizes up to 50. And our low price is 69c.

The Blouses at $1.50

Here again we have scored a triumph.

Verified price in New York stores $1.69 and $2.00.

Verified price in Newark Stores $1.98 and $2.00.

These new Blouses are in a superior quality Voile and Jap Silk. A notable variety of pretty effective styles. The silks are in charming tailored models and the sheer Voiles are effectively set off with dainty laces and embroideries. Collars are convertible and flat; sleeves are long. Choice of this remarkable group Saturday for $1.50

The Blouses at $1.79

Some stores would say $2.50 values, but we give you the facts.

Verified prices in New York Stores, $1.89 (sale price) $2.00 (sale price).

Verified prices in Newark Stores $3.00 and $2.00.

Blouses, fresh and new, of an excellent quality Jap Silk and Crepe de Chine. You'll buy one, two, three and more of these. Blouses in effective styles. Leading shades, such as peach, flesh, maize white, black and navy. In the sale at Hahne's for $1.79.

Second Floor.

8964 SHIRTS at . . $1.00

Verified Prices in three New York stores $1.50, $1.59, $1.75.
Verified Prices in four Newark stores $1.50, $1.65, $1.69, $1.75.

Size 14 on Table No. 4. Size 15 on Table No. 6. Size 15½ on Table No. 18.
Other Sizes on Tables Adjoining

In Printed and Woven Striped Madras, woven crepe in stripe and plain colors, cheviots and percales.

Negligee style with soft, turn back or laundered cuffs; also plaited bosom with laundered cuffs.

ARCH DEACON STUCK WILL PREACH HERE

Well Known Prelate Who Ascended Mt. McKinley to Visit Grace Church.

Archdeacon Stuck, who, it will be recalled ascended to the top-most point of Mt. McKinley in June, 1913, where he crowned the peak with a cross, will be the special preacher at Grace Episcopal church Sunday morning at 10:30 o'clock. The presence of such a notable personage should attract a large congregation. The Spirit of Missions, published by the Episcopal church, in speaking of Archdeacon Stuck's achievement said:

"Archdeacon Stuck and three companions reached the summit of Mt. McKinley, or Mt. Denali, as it is known by the Indians. Here, on the highest point in North America, they said the Te Deum and erected a large cross. These acts of praise and devotion indicate the spirit in which the feat was accomplished.

"The underlying motive was no mere desire to establish a record, as the party has now done, of climbing higher above the perpetual snow line than any other man in the world. It was a desire to bring within the range of human knowledge one more of the world's unknown spots and to mark it, in all its majestic isolation, with the sign of the world's redemption. It was an 'adventure for God' different in some respects from that which for nine years has sent Archdeacon Stuck nearly 15,000 miles along the snow trails of the great Northland in order that he might carry the message of his Master's life and love to neglected Indians and lonely white men. But after all the spirit was much the same, for men may build cathedrals or search the heavens for new stars of redeem slums or climb mountains for the glory of God, just as truly as they may preach sermons for His glory. One cannot help feeling gratified that a churchman and a missionary should have succeeded in a feat that has hitherto baffled scientists and explorers."

MRS. WARNOCK IMPROVING.

Mrs. W. W. Warnock, of Craig place, who suffered a paralytic stroke Tuesday night, was reported today as being slightly improved. The patient is under the care of Dr. A. H. Dundon and Dr. D. C. Adams.

RELIEF CORPS GIVES SUCCESSFUL SOCIAL

Auxiliary to G. A. R. Entertain Members and Friends With Attractive Program.

The Dime Social, given under the auspices of the Women's Relief Corps in Reform Hall last night, was one of the most successful affairs of the kind ever conducted by the organization. The initial part of the program consisted of recitations by Miss Kelly, Charles Mumford, Miss Tryphena Mattax and Miss Lucy Johnson; piano solos by Miss Frazee, and vocal selections by Miss Helen Thompson and Miss Frazee.

"The Sweet Family," a sketch in one act, occupied the second portion of the program, and was a source of much amusement to the many present. "Ma Sweet," impersonated by Mrs. Harriet L. Gibbons, proved equal to all the emergencies which arose, and showed her capability in dealing with her seven daughters.

These were "Elizabeth Eliza," Miss Edna Smith; "Carolina Cordelia," Miss Tryphena Mattox; "Gloria Gadabout," Miss Lucy Johnson; "Araminta Ann," Miss Elsie Townley; "Dorothy Delila," Miss Elizabeth Leach; "Betty Belinda," Miss Marjorie Chandler; and "Frances Theodora," Mrs. Frazee.

Following the program, refreshments were served and a general social time followed, features of which were Virginia reels and waltzes. The committee in charge of the arrangements comprised Mrs. Annie Smith, Mrs. Adzetta Townley, Mrs. Mary Kitchell, Mrs. Elizabeth Leach, Mrs. Ada T. England, Mrs. Harriet Gibbons and Mrs. Sarah P. Struthers.

ORDINATION OF PRIESTS SET FORWARD BY BISHOP

Orange, April 7.—To meet an urgent need for priests in the Roman Catholic diocese of Newark eight of the fifteen members of the fourth year class at the seminary of Seton Hall College, South Orange, will be ordained by Bishop John J. O'Connor on May 3. The remaining members of the class will be ordained on June 10.

The men who will receive hold orders next month are: James F. Flanagan, of Jersey City; Christian A. Pfister, of Paterson; Cornelius J. McInerney, of Bayonne; Walter A. Hennessey, of New Haven, Conn.; Elwin F. Nestor, of Franklin Furnace; John J. Finnerty and Ralph J. Glover, of Hoboken, and Julian A. Roszkowski, of Worcester, Mass. The priests will say masses in their home churches the Sunday following ordination.

The remaining members of the class who are to be ordained in June are William B. Donnelly and William J. Feeney, of Paterson; William A. Costello and Peter A. Boyle, of East Orange, Metislaus C. Lankau, of Newark; James A. O'Donnell, of New York, and the Rev. Charles D. Meyer, of Montclair, a one-time Episcopal clergymen. The college will close on June 14.

CORNELIUS GUINEE DIES AFTER A BRIEF ILLNESS

Following an illness of several weeks with pneumonia and complications, Cornelius Guinee, a well known resident of this city, died at his home, at Spooner avenue and Fourth street, shortly before 10 o'clock last night. Mr. Guinee was fifty-three years old and was a native of Ireland but had lived in Plainfield for the past thirty years. For a long time he conducted a livery business with a stand at the North Avenue station, but owing to the shifting of this class of trade through the introduction of automobiles he retired a few years ago. Since then he had been employed in one of the local shops.

Mr. Guinee had a host of friends in both the city and borough, all of whom heard of his death with keen regret. He is survived by his wife and one son, John Guinee, a fireman in the local department attached to headquarters on East Second street, also one brother, Patrick Guinee, of West Third street. The latter is seriously ill at the present time. The funeral will be held in St. Mary's church, 9 o'clock Monday morning, and burial will be in St. Mary's cemetery.

HOLD APRON SALE.

The Ladies' Aid Society, of St. Peter's Lutheran church, will hold an apron sale for the benefit of the Red Cross in the Sunday-school rooms, corner Grove street and Mercer avenue, on the afternoon and evening of Wednesday, May 3. Home made cake will also be sold. Everybody welcome.

PRIMARY BALLOT NAMES SENT OUT

Complete List of Delegates Are Received by County Clerks of the State.

Trenton, April 7.—The county throughout the State received yesterday from Secretary of State Thomas B. Martin the certification of the names of those who have filed petitions of nomination for delegates and alternate delegates to the national conventions. This completes the preliminary arrangements for the primary election on Tuesday, April 25, as far as the State is concerned. By tomorrow each county clerk must forward to the clerk of each municipality in his county a statement of the persons whose names are to be printed on the primary ballot of each party, as certified to him, or filed with him. The municipal clerks are required to have the ballots printed.

The election which will decide the choice of delegates and alternates to the conventions will be held from 1 to 9 p. m., on April 25. It will be conducted by the regular election officers, and the election act provides that it shall be conducted "as near as may be in the manner now required by law for the conduct of the annual primary elections in September of each year."

The form of ballot is regulated for this occasion by section 40 of the Geran act, and, therefore, will be substantially in the same form as the ballots for the September primary elections. Candidates for delegates or alternates may be grouped together on the ballot, that is bracketed, if they so desire, thus giving any faction the advantage of having its particular candidates stand together.

—That funny fellow Scoop is on the classified page.

—If you have something to sent, you have something to advertise—and something that it will pay you to advertise adequately and persistently.

Plainfield Daily Press

Published Daily except Sunday, by the PLAINFIELD PRESS COMPANY, 193 North Avenue.

Entered at the Plainfield, N. J., Postoffice as second class mail matter.

Leslie R. Port, Managing Editor.

TELEPHONE PLAINFIELD 3000.
Private Branch Exchange connecting all departments.

Two cents a copy. Ten cents a week. $5.00 a year in advance. Delivered by carrier or by mail. No extra charge for papers mailed to points in the U. S. and Canada.
Any subscriber failing to receive a single issue will confer a favor by notifying the business office.
Advertising rates mailed on application. Copy for change of advertisements to ensure change for same day must be at the office by 9 a. m.

PLAINFIELD, NEW JERESY, APRIL 7, 1916.

THE PUPILS LIKE IT.

That the school pupils would like an opportunity to become proficient in military drill, such as was proposed by the Pierson bill which was defeated in the Legislature, is reasonable to assume. There are several places where the plan has been tried in the State, and the Hoboken Board of Education has taken the matter up seriously, even without the law to back them, and has made provision for regular training in the schools of that city. The Perth Amboy Evening News tells of the success of a similar experiment in Woodbridge and on Staten Island. In the Middlesex county town the schoolboys are already drilling, and so popular has the military instruction become during the first few weeks that it has been found necessary to divide the pupils into two platoons. The boys are most enthusiastic in the work and readily give their time after school to the exercises.

In the Woodbridge schools nothing more bloodthirsty is taught than erect posture, facings, marching steps, simple squad and oblique movements. Everyone from the faculty down is enthusiastic in the new departure, and there is no doubt that the boys will be greatly benefitted.

But Woodbridge is not the only place where military drill has been introduced within the past few months. At the Curtis High School on Staten Island the director of physical training has organized a corps of boys. This is in line with the bill introduced in the New York State Legislature requiring military training for boys in the public schools of that State. There were a large number of women at the hearing given this bill recently. Practically all who attended were in favor of military training. Many of the women who spoke for the measure had sons, and declared that they would more willingly give them to the service of their country if they know that they were to be a part of a thoroughly equipped and prepared fighting force.

Evidently both children and parents favor some training.

• • • • • •

RUNYON'S WORDS AS VIEWED IN MONMOUTH.

From the Long Branch Record.

Former Judge William N. Runyon, of Union, Republican Assembly leader last year and a useful members of the House at its recent session, doesn't hesitate to say that "it was a very unsatisfactory sort of session." Mild as that is phrased, it is a remarkable admission. A Legislature that extended the terms of members of its party, took appointments away from the Governor because he happened to be of another party, although he had shown such fairness as to reappoint a Republican chief justice, a Republican judge in Essex and other Republicans, and held up court proceedings in two counties by not acting upon—either confirming or rejecting—prosecutor appointments, that passed the jitney bill in the interest of corporations, that tried to break down one of the safeguards against murder, that weakened the honest election laws and the requisition law that has put the State finances on a sound basis, that muddled and confused legislation generally and raised many salaries was worse than a do-nothing Legislature. Judge Runyon, as an independent, conscientious Republican, cannot refrain from expressing his disappointment. He doesn't rave or rant, but no one can mistake his meaning.

• • • • • •

Another illustration of the fact that we are getting entirely too much judge-made law in New Jersey is found in the punishment for contempt of an Atlantic City newspaper man because he urged the prosecutor in that county to do his duty in a specific case. The case, which has been decided in the Supreme Court, should be appealed to the Court of Errors and Appeals. As the Trenton Times says, the Supreme Court, which upheld the Atlantic County Court of Quarter Sessions, has a habit of invoking the old English law on some occasions and rejecting it on others. If there is any doubt in the matter, the Legislature should decide as to the power in contempt cases. It does not seem to be a function of the Supreme Court to decide that because the Quarter Sessions is the higher court in a county, it should have the same power to punish for contempt not committed in its presence that is possessed by the superior courts under the old English law. If the Legislature desires to confer extra powers on any of its courts, it should say so in an act the language of which cannot be misunderstood; and this it may do in time, though it will undoubtedly hesitate to do so immediately since three of the justices of the Supreme Court have attempted to usurp its powers. "The legislative power should be vested in a Senate and General Assembly," says the constitution.

• • • • • •

Somebody was rash enough to state at the time that the postoffice cornerstone was laid that Postmaster Hoagland would see it finished before his present term of office expires. That may be so. BUT—to the average man on the street, it looks suspiciously as if the Federal inspector was laying each stone himself, and then taking the rest of each day off!

• • • • • •

In stating that Dalrymple, the Essex county Republican boss, is not "double-crossing" Senator Austen Colgate in his race for the Republican nomination for Governor, the Bayonne Review assures the public that "Mr. Dalrymple is Austen Colgate's close friend and one of his warmest supporters." That's the worst blow that Colgate has had yet.

• • • • • •

Another of the city's humble, but well known citizens departed when George Washington Randolph passed away. He was a familiar sight on the streets and around the Daily Press office in the old Vanderbeek building, and his "good morning" has been missed by many a Plainfielder ever since the razing of that building was begun.

• • • • • •

According to the Norristown, Pa., Daily Herald, the Council there has passed a resolution forbidding gambling and drink in the city hall. That town evidently needed the Biederwolf revival services, which are bearing fruit. But all the sinners were not won over, for the vote in favor of the resolution was 16 to 9.

• • • • • •

A lot of high school youths, old enough to know better, are using the sidewalks in some parts of the city as bicycle speedways The practice is inexcusable, and the police should see that it is stopped at once.

• • • • • •

All roads will lead to Front street and Giraud avenue tonight. The Biederwolf tabernacle is to be dedicated. But the crowd tonight will not be a circumstance to that of Sunday morning.

• • • • • •

Postmaster at East Millstone says he has handled the mail there for twenty-seven and a half years, with only one kick. That fellow should be hired to give lessons in Plainfield.

• • • • • •

These are spring fever days.

On the Spur of the Moment

by Roy K. Moulton

The Cannibal Queen.

Oh, the cannibal queen
Is a lady, I ween,
Who must live in state of content.
She is free from the wiles
Of fashion an styles,
And doesn't depend on some gent
Of the tight-fashioned way
Who has plenty to say
On the subject of money that's spent.

If some dame of her set
Happens but to forget
And says catty things of Her Nibs,
She can chop off the head
Of the lady instead
Of bearing the gossipy fibs.
She can always collect
Quite a lot of respect
That most men don't hand to their "ribs."

She can wear what she likes
When she goes on her hikes
And no one dares utter a word,
Though her gown is passe
Or is gaudy and gay,
And her hat a thing quite absurd,
They have got to admit,
There is no doubt of it,
That their monarch is surely a bird.

Uncle Abner

UNCLE ABNER.

There was a bad fire the other night in Anse Purdy's corncrib. It was explained that the Wide Awake Hose Company's uniform shirts had been sent to the laundry and the members would not appear without the proper regalia. Anse tried to form a bucket brigade, but his wife had soft soap in all the pails around the house and wouldn't allow 'em to be disturbed. It was a turrible conflaggeration while it lasted and one life was putty nigh lost. When the fire was at its height, it was discovered that Uncle Ezra Peters was inside, and had been there three days hidin' from his wife. He didn't dast come out then for his wife was in the crowd watchin' the fire, but was dragged out unsensible and inconscious, having lost his self respek and most of his whiskers. Uncle Ezra is now on the rud to recovery, but will not be the same man again until his whiskers grow out.

Hank Purdy says the cost of livin' surely must be gettin' higher in Washington, as Congress is receiving so many bills lately.

Hod Renfrew was appointed a committee of his lodge to buy flowers for a singer who appeared in our midst recently and the hothouse feller sent the bill direct to Hod's house and Hod is doin' more useless explainin' than as though he had started the European war.

It is pretty tough to build a $10,000,000 battleship and when you get it done discover that it is four years behind the style.

Things to Think About.

There are 17,892 varieties of oil stoves that won't smell—in the advertisements.

A man with a large family who is working on a salary does not have to seek an investment. They come to him. A new patent mousetrap is invented in this country every three minutes.

English is a universal language now excepting in England and the United States.

There are 6,793,524 excuses to give the wife for getting home late and not one good one.

If the energy wasted by stenographers in chewing gum could be harnessed it would drive all the railway trains in this country and nineteen in Canada.

Perhaps We Will Do.

Having decided on the perfect 36 model of women, tailors have given as measurements for the perfect man: Chest, 86 inches; waist, 34 inches; hips, 40 inches. That all? No light on height, hair, corns, warts, dimensions of ears, calf and so on?

Those Garden Seeds.

Tell me not in mournful numbers,
–They are but an empty dream—
Those seed catalogues I'm getting—
And are not just what they seem.

I have spent my heard-earned money,
Tightly to the seeds I've clung,
As I've lugged them often homeward,
Just to find that I've been stung.

- Proctor's Theatre -

Mary Pickford, the most-beloved and idolized of screen stars, appears in a Paramount production today at Proctor's, which is admirably suited to her charming personality. It is "The Girl of Yesterday," and tells a simple tale of how an old-fashioned girl is molded to the ways of those who indulge in up-to-date amusements. Miss Pickford's innumerable admirers will have an opportunity to see the world's most popular motion picture star in the thrilling role of companion to the internationally-famous aviator, Glenn Martin, in one of his daring aeroplane flights. Aside from the delightful mixture of quaint humor and romantic thrills, there are many points of novelty and of unusual interest in this remarkable feature. For the first time in her life, Mary Pickford is seen in actual aerial flight, while conversely, Glenn Martin makes his debut as a motion picture actor. Another production today of particular interest is the presentation of the last episode of "The Red Circle," the Pathe serial that has amused hundreds of film fans by its element of mystery and extremely clever cast of capable screen stars. In addition, today, the first episode of "The Social Pirates," the new and novel series, with Martin Sais and Ollie Kirkby in the leading roles, will be shown. Saturday is a gala day, indeed, and provides a variety of features both dramatic and comic, being provided for all classes and whims. Olga Petrova, renowned as one of the world's greatest dramatic stars, will be seen in a fitting vehicle, entitled, "What Will People Say." Harry Watson, the eccentric comedian who has won hundreds of friends in this vicinity, will appear in "Musty Suffer," while last, but not least, Charlie Chaplin, the peer of all comedians, will provide continual laughter by his comic antics in "His Trysting Place," an uproarious two-reel comedy. On Monday, Marie Doro will appear in a Paramount offering entitled "The White Pearl," and three famous comedy creations will be presented, featuring Frank Daniels, Si Hopkins and Ham and Bud. On Tuesday, a remarkable treatise on "Preparedness" will appear in the form of "The Flying Torpedo," featuring John Emerson, while Wednesday will bring Theda Bara in her latest and greatest picture, "Gold and the Woman."

DEED DATED 1773 IS RECORDED IN MIDDLESEX

New Brunswick, April 7.—One on the oldest deeds recorded in Middlesex county in recent years has been presented to the county clerk by representatives of Lee W. Jaques and J. Eugenia Jaques, of Jersey City, the present owners of the land. The deed is dated September 23, 1773, and is from John Blanchard, of Elizabethtown, executor of the estate of Charles Wright, of Woodbridge, Eastern Province of New Jersey, to Joseph Lester, of New York.

The property transferred consists of twenty-one and a half acres of upland and six acres of salt meadow, both in Woodbridge township, the latter being in the Rahway Great Meadows. The consideration mentioned in the deed is £300. The affidavit made by Mr. Jaques and his sister, for the purpose of recording, state that Lester conveyed the property by deed in April, 1795, to their great-grandfather, Jonathan Jaques, who left it to their grandfather, Robert L. Jaques, who in turn devised it to his son, Eugene A. Jaques, deceased father of the present claimants. The law requires that the original deed be retained by the county clerk.

AND THE WORST IS YET TO COME--

And still another question.

APRIL 7 IN HISTORY.

1521—Magellan erected the Spanish standard on one of the Philippine Islands.

1770—Birthday of William Wordsworth, English poet laureate; he died in 1850.

1780—Birthday of William E. Channing, founder of Unitarianism in the United States; he died in 1842.

1856—Steamship Adriatic, largest steamer of the time, was launched at New York.

1862—Arrival of General Buell to aid Grant turns the tide of battle at Shiloh, and the Unionists won the important battle.

1888—Canadian Parliament, after two weeks' debate, rejected trade reciprocity agreement with the United States.

1905—Battleship Minnesota was launched at Newport News.

1913—Congress convened in special session. Underwood tariff bill and income tax provision were introduced in the House of Representatives.

1914—American sailors arrested at Tampico; Rear-Admiral Mayo demanded an apology and salute to the flag.

1915—THE WAR.
German armed cruiser Prinz Eitel Freidrich interns at Newport News.
Russians driving against Austrian line.
French take the offensive between the Meuse and the Moselle.

JOURNALISTIC OPINIONS

MORE ABOUT JUDGE RUNYON.

"Gone, but not forgotten," may be appropriately applied to the 1916 session of the Legislature. There is but one thing that could be said in favor of this Legislature without an embarrassing stretch of the most elastic imagination, and that is that it lasted only twelve weeks.

The leader of the Republican majority in 1915 was Assemblyman William N. Runyon, of Union county. He was an able, conscientious legislator, but was the possessor of an independent spirit that would not bow to the dictation of those few men who have placed themselves in the saddle again in the G. O. P. ranks. This year, Mr. Runyon was relegated to the rear because he was not amenable.

This is what Assemblyman Runyon said when the session of the Legislature just closed:

"I wasn't very much impressed with it. I think it was a very unsatisfactory sort of session. A session couldn't be very satisfactory where a lot of members have to go around and get someone else's opinion before they can decide on a question."

Judge Runyon does not explain what he meant by that remark, but it must be very potent to the people of the State that he had "Davy" Baird and Alfred N. Dalrymple in mind when he said it. This is the expression of a member of the majority who is as warm a partisan as any in the Legislature, but he has the additional quality of being fair and he just had to have his little say about the way things went.

Runyon, however, was one of the very few members of the majority party who had any idea of being fair. The Senate particularly acted in a manner that was so offensively partisan that the independent press of the State cried out in disgust.

—Somerset Messenger.

∴ Plainfield Theatre ∴

Capacity audiences at the Plainfield Theatre yesterday afternoon and last night discovered that all the advance notices regarding the amazing ability of Sylvester Schaeffer, vaudeville's most talented artist, were true in every respect. He is beyond doubt the cleverest performer who has ever been seen at the local playhouse, and, surrounded by a supporting company of fifteen in all, he gave a program that kept everyone spellbound for nearly two hours. The offering comes to this city with two carloads of special scenery, costumes and scenic effects exactly the same as they were seen at the Palace Theatre, New York, recently, when the artiste received $5,000 weekly for the act.

Mr. Schaeffer proceeds quickly from one demonstration of his ability to another. He plays the violin like a concert performer, executes marvelous sharpshooting feats, juggles like a wizard—at one time using a racing chariot to throw about, exhibits herculean strength in weight-lifting and, finally, concludes with a marvelous animal act. His offering in the latter number includes three beautiful horses, and five almost human fox terriers. Besides these, he carries two reindeer, a baby rhinoceros and other quadrupeds. It seemed to the spectators that there was no limit to Mr. Schaeffer's versatility, and it is safe to predict that everyone was more than amazed.

Beside the appearance of Mr. Schaeffer himself, the program included Ota Gydi, court violinist to the King of Spain; Mlle. Maryon Vadie, America's wonderful dancer, and Joseph Hess and partner, famous ballroom dancers. The engagement of this company is positively only for the remainder of this week, as Mr. Schaeffer and his supporting artists sail from Philadelphia next week for a two-year tour of Australia.

"The Midnight Maidens," which comes to the Plainfield Theatre on Monday (matinee and night), April 10 next, represents a complete transformation in the production of a burlesque entertainment. The best elements of musical comedy have been combined with the hilarious comedy of a farce, the "pep" and ginger of extravaganza and music of light opera, thereby forming an entertainment pleasing to all kinds of people. The few people who like "smut" will not find that in the Midnight Maidens. Pete Curley and Frank Lynch, probably the best duo of comedians in this line of work; Tony Shane, Bob Calvert and Ed Bisland, a trio of pleasing singers and dancers; Harvey Brooks, Norma Bell, Rose Kessner, Jean Leonard—with a chorus of dainty maidens—form a combination hard to duplicate in any show on the Columbia wheel this season. Big special features are the famous Walsh, Lynch & Co., who offer a new act entitled "Along the Erie"; Three Bullowa sisters, French dolls on the slack wire—one of the best acts of its kind on the road. Then Jolly John Larkins, the only rival of Bert Williams. Larkins is, without a doubt, the funniest colored comedian on the American stage today. His impersonations of a cab driver, Benj. Butler Lincoln, is a scream of laughter from the start to the finish.

CHAPTER IN ISAIAH IS ONE OF BEST IN WHOLE BIBLE

One of the greatest chapters in the entire Bible is the 55th Chapter of Isaiah—Old Testament or New. Nowhere else a greater confidence in God's loving kindness; such a message to humanity of His mercy and forgiveness; such a statement of His Divine Fatherhood and our own common brotherhood. It is a hymn of praise and thanksgiving, a testimony of rejoicing to the humblest as well as the greatest; an affirmation of this life, and a bond and surety of the life to come. It ought to be read frequently, as well as the whole book of Isaiah. The text in the Big Print Red Letter Edition now offered by the Daily Press to its readers is so clear, so easy on the eyes, that elderly people say it is a pleasure beyond ordinary words to describe, to sit down and read from its pages. The coupon, elsewhere in this issue, shows how simple it is to acquire this lifetime treasure.—Adv.

Y. W. C. A.

The spring hikes will be resumed at the association on Saturday, April 15. Miss Winifred Mann, the physical director, intends to begin these walks this year, with an average of six miles daily, and prolong them until they finally become all-day jaunts.

The formation of an association orchestra, under the direction of Miss Alice Titus, has met with universal approval among the members, and, without a doubt, the group will appear at some of the association socials.

Because of the Biederwolf campaign, the weekly Bible stpdy classes will be postponed at the association until after the evangelistic campaign.

BIG PAY FOR SCHOONER.

Norfolk, Va., April 7.—The new schooner Jerome Jones will load with coal here in a few weeks and will make her maiden voyage a memorable one. She will take a cargo of coal to Argentina, receiving $20 a ton for transporting this much-needed fuel. The outward voyage will net the vessel $40,000, and a return cargo is assured at Buenos Aires.

—Going to build? See Saturday's Press.

URGES EMPLOYMENT OF STATE REGISTERED NURSES

Beside electing officers, the New Jersey State Nurses' Association, at its fourteenth annual convention, held in Passaic, passed a resolution urging that municipal officers intending to employ district nurses or nurses in other capacities, use discretion in making selections and give preference to graduates who are registered under the State law.

The resolution was adopted unanimously after several nurses had reported that, by some of the municipalities, women had been employed as district nurses who not only did not live in the locality, but who were not even what is known as practical nurses. This was considered an injustice to women who had spent years in training for their profession. The officers of the association will send a circular letter to municipal officers urging the adoption of this plan. Members of the Muhlenberg Hospital Alumnae were present as delegates from Plainfield.

General Markets.

New York, April 7.

FLOUR—Firm; spring patents, $6.05@6.40; winter straights, $5.50@5.80; winter patents, $5.80@6.05; Kansas straights, $5.75@5.90.

BUTTER—Lower and unsettled; receipts, 8,880; creamery extras, 92 score, 36½@37c.; creamery, higher scoring, 37½@38c.; firsts, 34@36½c.; seconds, 32@35½c.

EGGS—Firm; receipts, 27,851; fresh gathered, extras, 23½@24c.; extra firsts, regular packed, 22½c.; do, firsts, 21@22½c.; seconds, 20½@20½c.; nearby hennery whites, fine to fancy, 25@28c.; nearby hennery browns, 24@25c.

CHEESE—Steady; receipts, 630; state, held, specials, 18½@18½c.; current make, specials, 17½@17½c.; do, average run, 17c.; Wisconsin twins, fresh, 17@17½c.

Live Stock Market.

Pittsburgh, April 7.

CATTLE—Supply light; market steady; prime, $8.25@8.65; good, $8.65@9.15; tidy butchers', $8.50@8.90; fair, $7.75@8.40; common, $6.50@7.50; heifers, $6@8.60; common to good fat bulls, $5@8; common to good fat cows, $4@7.75; fresh cows and springers, $40@80.

SHEEP AND LAMBS—Supply light and market steady; prime wethers, $7.40@7.60; good mixed, $7@7.35; fair mixed, $6.25@6.85; culls and common, $3.50@4.50; lambs, $9@9.85; spring lambs, $10@16; veal calves, $9.50@10; heavy and thin calves, $5@7.

HOGS—Receipts light; market steady; prime heavy mixed, mediums and heavy Yorkers, $10@10.15; light Yorkers, $9.50@9.65; pigs, $9.75@9.85; roughs, $8.75@9.10; stags, $6@7.50.

Daddy's Bedtime Story—

How a Soldier Got Out of A Dungeon.

"I won't!" yelled the king.

[Adapted from Hans Christian Andersen.]

"A STORY, daddy; a story!" cried Jack and Evelyn.

So daddy told them about a soldier who loved a king's daughter and got pitched into a dungeon for it. It is most unpleasant to lie in a dirty prison and through your bars watch people coming to see you hanged. That is just what the soldier did, till by and by along passed a shoemaker's boy in his leather apron and slippers. He was in such a hurry to see the soldier hanged that he lost one of his slippers. It fell close under the soldier's window, where he was peeking through.

"'Boy, don't be in such a hurry,' whispered the soldier through the bars. 'Nothing will happen till I get there. But if you will run to my hotel and fetch me my tinder box I'll give you a penny.'

"The boy was delighted to earn a penny and soon fetched the soldier his tinder box. Out in the square the king and queen sat upon a beautiful throne raised before a scaffold, and the place thronged with people. The soldier mounted the scaffold and asked if he might be allowed to smoke his last pipe. The king granted this, and the soldier took his tinder box and struck fire three times, and up popped three enchanted dogs—one with eyes as big as saucers, one with eyes as big as millstones and another with eyes as big as the round tower of the dungeon the soldier had just left. Then the dogs flew at the soldiers who guarded the prisoner and tossed them up in the air, so that when they fell they broke all to pieces. Some they took by the legs, some by their ears and some by their noses, throwing them away into the air.

"'I won't go!' yelled the king as the dog with eyes like a round tower took him and the queen and threw them after the soldiers.

"Then the people in the square became frightened and shouted, 'Oh, good soldier, you shall be our king and marry the beautiful princess!'

"So they led the soldier to the king's chariot and put him in it, while the three dogs frisked along in front and shouted 'Hurrah! Hurrah!' All the small boys put their fingers in their mouths and whistled, and all the soldiers who had not been thrown away in the air presented arms. The beautiful princess came out of her great copper castle and became queen, which pleased her very much after being locked up so long. The wedding took place within a week, and all three dogs had seats at the wedding breakfast, where they sat staring at the new queen with all six of their huge eyes," daddy finished.

"And did the new king and his queen live happily ever afterward?" Jack wanted to know. And daddy and Evelyn smiled.

Household Hints

LUNCHEON MENU

The following menu would be tasteful and easy to prepare:

Orange or Grapefruit Halved, with Sugar.
Cold Baked Ham or Boiled Tongue Sliced, Garnished with Parsley or Lemon Slices.
Creamed Potatoes.
Horseradish Sauce.
Celery. Olives.
Marshmalow Whip.
Sponge Cake or Nut Strips.
Cocoa.

HOME-MADE CANDLESTICKS

Take a block of wood three or four inches square and about an inch thick. On this glue a ribbon spool and on this a smaller one which has had ordinary sewing thread. These when finished with a stain or gilded and fitted up with candles and shades, are very attractive and inexpensive.

THE TABLE

Salmon Balls—One can red salmon, two large cups bread crumbs, one egg, one-half cup sweet milk, two tablespoons flour, salt and pepper. Remove bones from salmon, mince fine with a fork, mix all together. Form in small balls. Fry in generous amount of butter.

Steamed Salmon Loaf—One can salmon, three eggs, one cupful bread crumbs, half teaspoonful salt, two tablespoons butter (melted), one tablespoonful lemon juice, paprika. Remove skin and bones carefully from a large can of salmon and chop fish fine. Beat eggs well, add bread crumbs and seasoning. Mix well and pour into greased mold. Steam one-half hour. Serve with plain white sauce or with hard-boiled egg chopped fine and added to it.

Egg Muffins—One quart flour sifted twice, three eggs (whites and yolks beaten separately), three teacups sweet milk, teaspoon of salt, tablespoon of sugar, a large tablespoon of lard or butter and two heaping teaspoons baking powder. Sift together flour, sugar, salt and baking powder; rub in the lard cold. Add the beaten eggs and milk. Mix into a smooth batter a little firmer than for griddle cakes. Grease well some muffin pans and fill them two-thirds full. Bake in hot oven fifteen or twenty minutes. These made of cream, omitting the butter, are excellent.

Fancy Apple Pie—Make a very rich pie shell (one teaspoon of bacon drippings added to the shortening for one pie shell makes an extra rich crust). Peel, core and quarter about five large apples. Put over same about two-thirds cup water and one-half cup sugar. Cover and let cook slowly till apples are done. If careful they will be in whole pieces when served, which makes a nicer appearance than crushed. Whip half pint cream. Fill shell with apples, put cream over same and sprinkle crushed walnut meats over top.

Apple Mallow Pie—Line pie pan with rich crust, bake to a light brown, fill with sweetened applesauce, grate on a little nutmeg and cover with marshmallows. Return to oven and brown delicately.

Marrow Balls—Grate one medium thick slice of bread large loaf) and add to another slice that has been soaked and pressed; mix together with one egg, salt, pepper, dash of nutmeg, a little parsley chopped fine (if liked) and take enough melted marrow out of soupbones to make two or three tablespoonfuls. Stir smooth and form balls the size of medium-sized marble. Cook in rice soup five or ten minutes and serve. Almost a meal in itself.

Tomato Jelly Salad—One and one-half boxes of gelatine soaked in one-half cup cold water. Take one can tomatoes, boil ten minutes, strain, add one teaspoon salt, one teaspoon powdered sugar; add while hot to gelatine. This makes a delicious salad, served with mayonnaise dressing or lettuce leaf.

Cream Puffs—One full cup of hot water, one-half cup butter; boil together and, while boiling, stir in gradually one cup flour previously sifted several times. When smooth take from fire and allow to cool; then stir in three eggs (unbeaten), one at a time; stir five minutes. Flavor with vanilla. Drop by tablespoonful on buttered pan. Bake twenty minutes in moderate oven. Makes twelve puffs. When baked carefully open up and fill with whipped cream or custard.

Marrying for Money

BY MRS EVA LEONARD

Ortrude Confidesin Nell Her Determination to Live a Different Life.

"Well, Mrs. Morton, I ran in to say good-bye. All my packing is done. I have just seen the last box nailed up and tagged for shipping. The house will be empty tomorrow night." Ortrude Townsend sank wearily into the easy chair Nell drew up for her.

"I am sure you are thankful that it is over," sympathized Nell. "It is a forlorn task to break up a home, and you had been settled only a few months."

"It is only a few months, but it seems half a lifetime. When I handled the things I had selected so short a time ago—filled with such pride that I was to be mistress of a well-appointed home—when I handled them, I say, I wondered how many years had passed. I felt so old, so different." Ortrude leaned back wearily and closed her eyes.

"A change will be good for you. With new surroundings you will soon feel like yourself." Nell's tone was cheerful.

"I know what you think; that I have not suffered an irreparable loss as long as I cared so little for my husband." There was the old toss of the head that Nell had liked so little in their first acquaintance. "But you do not understand what I mean. I do not see how I can tolerate life with myself since I have had a good view of myself and see how contemptible I am." Nell laughed, but Ortrude's face remained sober.

"I have been thinking of something you said the first time we went riding together. You said, 'Anyone who is so self-centered as to push his own plans through with no consideration for anyone else is doing himself an injury.' I realize how true that is, and the injury was greater than I ever dreamed it could be. And I must live with that knowledge all the rest of my life."

There was silence in the room when Ortrude ceased speaking. Finally Nell said:

"I wish dear Mother Morton was here. She could say something to help you; she has lived so nobly and learned so much. So many times when I am regretting something I have done she says, 'Don't mourn over what is past; that is yours no longer. Learn the lesson your failure should teach you and leave it. The past is gone; the future we cannot control; only the present is ours in which to make amends for past mistakes.'"

"I wish I knew her," said Ortrude after a pause. "I need someone strong and helpful to help me learn to live so that I shall not ruin any more lives."

"I think there is always plenty to help one who is really trying to do the right thing," said Nell. "I have noticed that just as soon as I was ready for truth I found it in some form, and when I needed help and was doing all I could myself, the help came, too."

"That is a comforting thought." Ortrude's tone was low and distinct. "Perhaps the shaking up I have received from this earthquake in my life was necessary to wake me and make me think. I do not believe it will be possible for me ever to be quite so selfish and self-centered again." She rose as she spoke.

"I wonder if we ever shall meet again. It is not likely that I shall ever come to Fairport again," she said, extending her hand.

"Oh, I hope so. We are always running into people we never expected to meet in this changing world. Where do you expect to make your home?" asked Nell.

"I have not decided. I may live in the same town with my cousin, or Adelaide may come and live with me in some place I like. Everything is very uncertain. I am sending my furniture to them to store for the present." Ortrude moved toward the door.

"I hope you will be happy wherever you are," said Nell as they parted, "for that will mean that you have learned to be friends with yourself."

(To be continued.)

COMING EVENTS.

TODAY.

Piano Recital—Benefit Belgian Relief, P. H. S. Auditorium.

Annual Meeting Mothers' Association.

Borough Common Council.

Building Trades Council.

TOMORROW.

Senior play—P. H. S.

MONDAY.

Monday Afternoon Club.

Moose installation.

TUESDAY.

Meeting Plainfield Democratic Club.

WEDNESDAY.

Cantata, "Bethany"—St. Joseph's church.

Annual meeting—First Presbyterian church.

Annual meeting—Crescent Avenue Presbyterian church.

Annual meeting—First Baptist church.

Miniature Federation meeting of Women's Clubs of Fifth district—Parish House, Congregational church.

GEORGE RANDOLPH'S FUNERAL.

The funeral of George Washington Randolph, who died at his home, 534 West Fourth street, yesterday morning, will be held at 402 Park avenue tomorrow at 11 o'clock. Burial will be in Hillside cemetery.

SPRING HATS

New styles and colors in Soft Hats. Olive green, and Ceylon, battleship grey and seal brown; also the Spring Derbies in black only. Any of the above colors, at.. 2.00

J. R. Blair
119 PARK AVE.

DRINK A GLASS OF REAL HOT WATER BEFORE BREAKFAST.

Says we will both look and feel clean, sweet and fresh and avoid illness.

Sanitary science has of late made rapid strides, with results that are of untold blessing to humanity. The latest application of its untiring research is the recommendation that it is as necessary to attend to internal sanitation of the drainage system of the human body as it is to the drains of the house.

Those of us who are accustomed to feel dull and heavy when we arise, cold, foul tongue, nasty breath, acid stomach, can, instead, feel as fresh as a daisy by opening the sluices of the system each morning and flushing out the whole of the internal poisonous stagnant matter.

Everyone, whether ailing, sick or well, should, each morning before breakfast, drink a glass of real hot water with a teaspoonful of limestone phosphate in it to wash from the stomach, liver and bowels the previous day's indigestible waste, sour bile and poisonous toxins, thus cleansing, sweetening and purifying the entire alimentary canal before putting more food into the stomach. The action of hot water and limestone phosphate on an empty stomach is wonderfully invigorating. It cleans out all the sour fermentations, gases, waste and acidity and gives one a splendid appetite for breakfast. While you are enjoying your breakfast the phosphated hot water is quietly extracting a large volume of water from the blood and getting ready for a thorough flushing of all the inside organs.

The millions of people who are bothered with constipation, bilious spells, stomach trouble, rheumatic stiffness; others who have sallow skins, blood disorders and sickly complexions are urged to get a quarter pound of limestone phosphate from the drug store. This will cost very little, but is sufficient to make anyone a pronounced crank on the subject of internal sanitation.

FOR RENT—Modern dwelling, 558 Belvidere avenue, 10 large rooms and 3 bathrooms; hot water heat; parquet floors; open fireplaces. Every modern improvement and convenience. Lot 100x165. May be seen by appointment. The State Trust Company. 3 6 tf eod

W. & J. SLOANE

New Designs and Color-effects in

SUMMER RUGS

Including Many Attractive Novelties Suitable for Porches and Sun Rooms

Willow Grass Rugs—Our most popular Grass Rug. Suitable for indoors as well as porches. Plain and figured effects. Various sizes, from 3 x 6 ft. to 9 x 15 ft., at *$1.55 to $11.25.*

Rag Rugs in a profusion of quaint, old-fashioned effects; made of entirely new materials. Many sizes, from 30 x 60 in. at *$1.10 to $5.50*, to 9 x 12 ft. at *$10.00 to $38.50.*

Imported Oval Rush Rugs—Plain centers with black mixed borders. Sizes from 3x6 ft. at *$2.00*, to 11.8x15 ft. at *$18.00.*

"Lakewood" Oval Rush Rugs—Made in Japan, these are the best of the imported novelties for exposed porches. Plain natural color with or without black braided borders. Sizes from 30 x 60 in. at *$2.75*, to 10.6 x 13.6 ft. at *$30.00.*

Heavy Imported Rush Rugs—Hand-made in blocks about 20 in. square—the only Rush Rug that can be made in almost any required size.

Old-Fashioned Hand-Braided Wool Rugs in a variety of unusual, bright-colored effects.

Genuine Navajo Indian Rugs in native bold, striking designs. Very small and large sizes.

Japanese Matting Seamed Rugs in characteristic designs. Size 6 x 9 ft., *$2.40*; 9 x 9 ft., *$3.60*; 9 x 12 ft., *$4.75.*

Japan and China Mattings of the best qualities, at $16 and upward per roll of 40 yards.

Imperial Smyrna Rugs—*Reduced*

Sizes 18 x 36 in., regularly $1.60, at *$1.10*, to 3 x 6 ft., regularly $5.65, at *$3.95*. Other sizes at similar reductions.

FIFTH AVENUE & 47TH STREET, NEW YORK

B. Altman & Co.

Women's Spring Suits

are displayed in a great variety of styles, in which reproductions of smart Paris and London models predominate.

Special attention is devoted to the quality of materials and workmanship.

The new silk Tailor-mades are particularly worthy of notice, and interesting assortments of Riding Habits and Sports and Travel Suits are shown.

Others ready for immediate selection are

Choice Silk Suits, in several styles, at $68.00
Dressy Suits, of Superior quality, at 48.00
Mannish Tailor-mades . . at 38.00

Women's Ready-to-wear Department (Third Floor)

Fifth Avenue - Madison Avenue
34th and 35th Streets New York

Sometimes a store will decide to perform a real "stunt" in value-giving on some special line. You may be sure that in all such instances the ad-readers will have earliest knowledge of the details

We Give Travelstamps

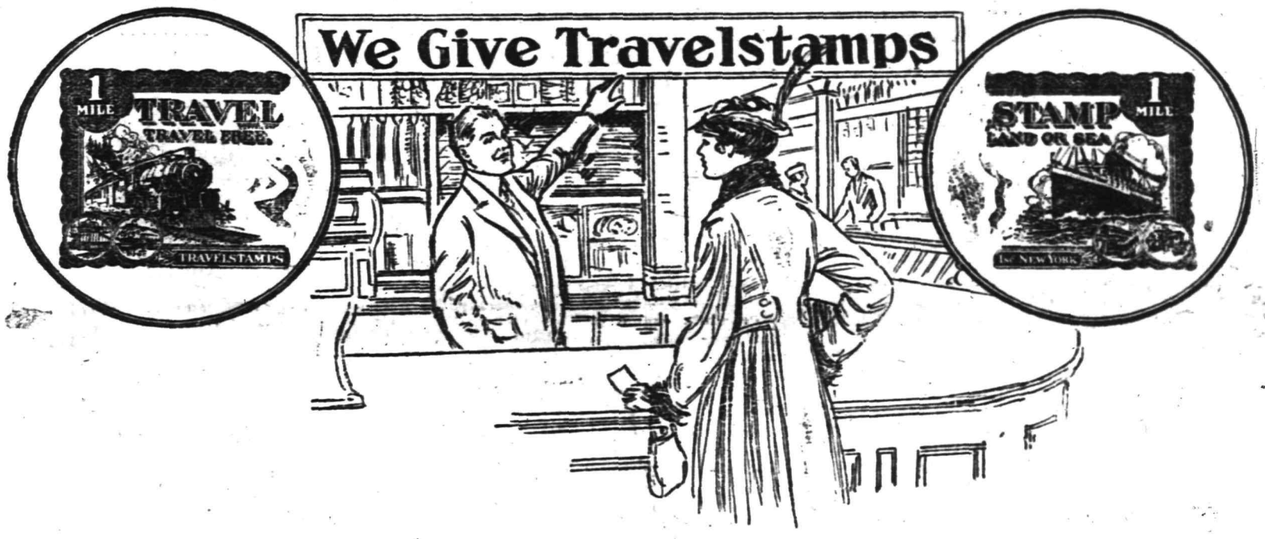

Saving Travelstamps Is Just Like Saving Real Money---

THE Travelstamps you receive with your purchases actually mean dollars and cents to you. They have the highest cash redemption value of any stamp or coupon at present in circulation, and may be conveniently redeemed for cash if you prefer not to use them for transportation.

So be sure to ask for Travelstamps whenever you make a cash purchase at the stores listed below. It would be just as extravagant to refuse to receive money offered across the counter as to fail to receive the Travelstamps you are entitled to.

TRAVELSTAMPS

PAY YOUR FARE EVERYWHERE

Most people prefer to save Travelstamps and exchange them for railroad or steamship tickets. Travelstamps encourage thrift and make possible many delightful little journeys that could not be enjoyed under ordinary circumstances.

By saving Travelstamps you are making your living expenses pay for your traveling expenses. Travelstamp mileage is quickly accumulated and by confining your purchases to stores that give Travelstamps it will not be long before you will be able to enjoy the benefits to be derived.

These Plainfield Stores Now Give Travelstamps--Buy in Plainfield

RANDOLPH'S PHARMACY
Prescription Druggist, 143 W. Front St.

JOHN DOUGHTY
Sporting Goods, 142 North Ave.

CARL SILBERT
Jeweler, 255 West Front St.

FRANK LINKE
Wines and Liquors, 227 W. Front St.

J. MATTHEWS
Ladies' Tailor, 62 Somerset St.

L. B. VAN CAMP
Furniture, 101 E. Front St.

NEUMANN BROS. CO.
Grocers, Watchung Ave. and Fifth St.

PARK AVENUE MEAT MARKET
M. R. GILES
Meats and Vegetables, 104 W. Second St.

GERTRUDE ENANDER
Millinery and Hosiery, 123 Watchung Av.

ROBERT GARDNER
Merchant Tailor, 325 Watchung Ave.

WALSH'S CENTRAL PHARMACY
Drugs, Perfumes, Watchung & North Ave.

STANDARD HARDWARE STORE
184 East Front St. Near Watchung Ave.

LINCOLN MARKET
Meats and Vegetables, 94 Somerset St.

ESTIL'S BOOK SHOP
Stationer & Bookseller, 111 Park Ave.

JAS. C. HANSEN
Painters' Supplies, 141 E. Front St.

PLAINFIELD AUTO TIRE CO.
Auto Supplies, 407 Watchung Ave.

OSMUN'S MEN'S SHOP
Haberdasher, 214 Park Ave.

J. L. BENNETT
Grocer, 257 W. Front St.

W. W. GALLAWAY
Pharmacy 200 Grant Ave.

TRAVELSTAMPS, Inc., 115 BROADWAY, NEW YORK

Plainfield Office and Redemption Station for Travelstamps, Inc., at 193 North Ave.

SEND FOR FREE ILLUSTRATED BOOKLET

THE TRAVELSTAMP FAMILY

Travelstamps are redeemable, mile for mile, for first class transportation on any common carrier, or for 2½ cents per mile IN CASH.

SEND FOR FREE ILLUSTRATED BOOKLET

THE TRAVELSTAMP FAMILY

Local Sports in Entirety
General News in Brevity

Daily Press Sport News

Edited By H. S. Sharkey

Serving Its Twenty-ninth Year. PLAINFIELD, NEW JERSEY, FRIDAY, APRIL 7, 1916. Sports Dept. Tel. 3000—Extension 3.

P.H.S. Nine, on Eve of First Game, Looks Good

After looking over the Plainfield High School baseball squad on the eve of the first game, it is safe to say that the prospects of the Red and Blue on the diamond this year are very bright. In place of the annual Camp Bowser game as the opening contest of the season, Ben Rosenson, a graduate of last year, has agreed to get together a bunch of former players of the school and line up against the High School nine on Parker Field tomorrow afternoon.

For several weeks yet Coach Patch and Captain "Box" Apgar will not be able to decide on any definite line-up, but tomorrow everyone will be given a try. At first base Art Kyle is the one best bet. Kyle has been one of the mainstays of the T. A. B. S. nine in the City League, and his ability to cover the initial bag is unquestionable. At second base there is a choice between McDowell and Lewis, with the former having slightly more experience. "Mac," however, will be a relief man on the hurling mound, and Lewis, who is a former Berkeley School diamond artist, will be first choice. To get the right combination at the difficult corner, Coach Patch is doing some tall experimenting, but as matters now stand Victorson, who ably covered first base last year, will be made custodian of third base, while Gerald Linke will undoubtedly be seen at shortstop. "Vic" is a valuable man at bat, and Linke is dependable as a utility man, besides putting plenty of "pep" in the team.

In the box the coach is encountering one of the biggest problems. Sidney "Buck" Butler seems to be the only one at present who is able to go the route, and he will probably be the mainstay of the pitching corps. He is there with the speed and has a good assortment of curves and will improve with coaching. "Dutch" Hutchcroft is the only southpaw on the squad, and shows prospects of being turned into a reliable portside flinger. McDowell will be used as relief man, as over a short distance heis a mystery to the batters. Captain "Box" Apgar will do the bulk of the work at the other end of the battery. "Box" was the backstop for P. H. S. last year, and with a year's experience in the City League on the Clinton Avenues, he should have his best season.

The outfield is causing worry more on account of the problem of choosing the right combination than from lack of material. Dunham, Mills, Noonan, Eder, Alpaugh, Snyder, Kline and Davidson all have a chance for a berth in the garden. Mills, who covered one section very creditably last year, is practically certain of a berth, while Dunham will likely be first choice for another part of the outer garden. Mills can play either right field or center field, but will probably have the latter berth, with Jim Noonan patroling in left field. The others will be coached for infield berths as well, so as to act as utility men in case of need.

From present indications the team will be strong on both the attack and defensive. All of the first string men seem to be fairly good hitters, with Apgar, Noonan, Victorson and Linke looking to be the best.

A. A. U. CRITICISED ALL OVER THE STATE

Experiences of Plainfield Boxing Promoters Corroborated by Others.

Complaints voiced in Plainfield against the attitude of the A. A. U., to which body has been given the authority to sanction amateur boxing bouts held in New Jersey under the new law, are similar to protests heard in other cities. One Plainfield promoter made inquiries at A. A. U. headquarters in New York about what was necessary for any incorporated club to do in order to get a license, and the official who talked to the local man hinted in no uncertain terms that the men sent out from New York would have to be paid considerably more than their actual expenses.

Other protests being made in Jersey City and Newark are that it is impossible to procure sanctions, the prevailing feeling being that the A. A. U. is holding back so that interest will not be taken from the celebration tournament to be held in Newark this summer. This tourney has already been sanctioned.

Thomas Cassidy, the A. A. U. commissioner for the district, has been appealed to by the disgruntled clubs. The issuing of sanctions is not in his hands, however, and the best the commissioner could do was to promise he would take the matter up with the members of the registration committee. There are said to be 1,500 amateur boxers in New Jersey ready and anxious to don the mitts and the athletic clubs are more than willing to put on bouts, but are tied up by the reluctance of the body authorized to issue sanctions.

Professional promoters have complained that the act savors of class legislation and want to know how it is that a body such as the A. A. U. is intrusted with the issuing of licenses rather than a commission such as exists in New York State. The politicians have been approached and Senator Charles Egan, of Jersey City, stated that in case there is any trouble over the working of the law, he will move to have it repealed. As it is, no club can go ahead without the A. A. U. sanction, which must be backed up by a police permit.

ANGLERS GATHER IN NEW YORK

New York, April 7.—Anglers from all sections of the United States are gathering here for the annual meeting and banquet of the Scientific Anglers of America and the Association of Surf Anglers, which will be held here tomorrow.

Bring In Your BICYCLE AND LET US OVERHAUL IT FOR YOU.

George L. Simon

179 North Ave. Opp. Depot.

Fisk, Goodyear and Firestone Bicycle Tires.

TRI-CHURCH EUCHRE CONTEST VERY CLOSE

Score is St. Joseph's, 24; St. Mary's, 21; St. John's, 18.

The second round of the series of three euchre sittings to be played by the Holy Name Societies of St. John's, St. Joseph's and St. Mary's churches was played last evening in St. Mary's Social Hall, with the result that St. Joseph's is first, being three games ahead of St. Mary's. St. Mary's is three games ahead of Dunellen. The score stands: St. Joseph's, 24; St. Mary's, 21; Dunellen, 18.

The hall was filled with rooters following each church. St. Joseph's Bible-class was much in evidence. The last and third of the series will be played in St. Stephen's Hall next Thursday evening.

In this session the teams promise to make it very interesting by putting in their best players. Captain John McMahon, of Dunellen, hinted last night that he still has in his reserves some players who cannot be surpassed, and will produce them at the next meeting. The other leaders, Robert McCormack of St. Joseph's, and Patrick O'Brien of St. Mary's, will profit by the little bit of information and thereby strengthen their teams.

SHAMROCKS EVEN WITH SOMERVILLE JUNIORS

The Shamrocks evened things with the Somerville Juniors by taking the second game of the series last night on the T. A. B. S. alleys. The rubber will be rolled on the Tabs' chutes in the near future. The Somervilles were shy one man, so Kyle rolled with them and tried hard to beat his home town team. He hit 219 in the last game. The Shamrocks totaled 890 in the second game, Scott rolling 214. Lawton averaged 192, rolling three good tallies.

The scores:

SOMERVILLE JUNIORS.

Gorman	136	117	101
Knipely	186	122	132
Kyle	165	176	219
Donohue	181	191	155
Riley	181	174	176
	856	780	783

SHAMROCKS.

Cullen	138	160	170
Smith	138	...	170
Snyder	...	146	136
W. Mahoney	159	190	171
Lawton	194	180	203
Scott	182	214	...
	811	890	850

KNIGHTS TO PLAY ON HOPE CHAPEL COURT TOMORROW

Knights of Columbus basketball players will appear on the Hope chapel court tomorrow night in what may be their final game of the season. The Hopes recently played the Columbians on the Columbus Club floor, the Knights winning.

BOXING BOUTS TONIGHT.

Charlie White vs. Matt Wells, 15 rounds, at Kansas City.

Freddie Welsh vs. Ritchie Mitchell, 10 rounds, at Milwaukee.

Carl Morris vs. Gunboat Smith, 15 rounds, at Tulsa, Okla.

NEW MANAGER FOR N. P. H. S. NINE

Chas. Roll Returned to His Old Office by Resignation of Wm. Seidel.

William Seidel, '17, of North Plainfield High School, has resigned the managership of the baseball team, Charles Roll, a member of the senior class, being elected his successor. The former manager has accepted after school hours which would not enable him to fill the office adequately. The election of Roll was in a way a re-election. At the last meeting of the Athletic Association at the close of school last spring he was appointed to fill this position, but when his family was thinking seriously of moving last fall he was forced to resign the position.

The borough team has been practicing this week under the supervision of Carroll Taylor, '12, who has been appointed coach. Taylor has been attending the Colorado School of Mines until recently, when he was forced to discontinue his studies on account of an injury which he received in football. He played on the baseball team while attending the western institution while he was also prominent in athletics during his high school career. Eddie Stallings, who was mentioned as coach of N. P. H. S., was unable to offer his services to the maroon and black team this year.

GAUB TEAM STRENGTHENS LEAD IN PINOCHLE PLAY

As a result of last evening's matches of the North Plainfield pinochle tournament, the Gaub's barber-shop team by winning three straight games from the North Plainfield Republican Club made its hold on first place more secure, and the Firemen by winning two games out of three from the Domino Club team caused a triple tie to exist for second place.

The Gaub's team has a standing of .667 and the other three teams .416.

CHARLEY MONTROSS TO ROLL OFF FOR TROPHY

Charley Montross will roll off the high score prize of the Union County Royal Arcanum League, on Dobbins' alleys in Roselle Park tonight. The former Plainfielder tied with John Schrieber, of Elizabeth. Both men hit 255. Three out of five games will decide the trophy.

P. M. C. TO START SERIES OF RUNS SUNDAY, APRIL 16

The semi-monthly meeting of the Plainfield Motorcycle Club was held in the club rooms on Somerset street, last evening, fourteen members being present. The chief news item of the meeting is the fact that the members voted to hold their first run of the season on Sunday, April 16, to Flemington. It will be known as a picture run because the riders will have their pictures taken in a group before starting out.

CHASE SIGNS WITH REDS.

Cincinnati, April 7.—Hal Chase, former American and Federal League star, has been signed by the Cincinnati Reds, President Herrmann announced last night. Chase was signed because reports state Mollwitz's throwing arm is not in condition. Mollwitz will be retained.

CHIEF KIELY RETIRES AS HEAD OF STATE BODY

Chief Kiely, of the Plainfield police force, presided at his last meeting as president of the State Association of Chiefs of Police, when that body met yesterday in Elizabeth. At the election of officers which followed the business session, Chief Bimson, of Paterson, was elected to succeed Chief Kiely as president. The meeting was addressed by Judge Connolly, Prosecutor Alfred A. Stein and Chief Galatian.

Flemington

The Usher's Association of the Presbyterian church was organized Tuesday night with the following officers: President, George H. Danley; vice-president, Furnian C. Boughner; secretary, Earle G. Kinney; treasurer, G. Wesley Allegar; head ushers, Wesley E. Schuyler and Richard O. Wilde.

Rev. Dr. A. W. Sonne will attend the Presbytery of New Brunswick at Trenton, Tuesday. An invitation will be extended to the presbytery to hold the June meeting here.

John P. McPherson will soon begin the erection of a new dwelling at Spring street and Maple avenue, which he will occupy when completed.

FORDS, EVERYONE ON HAND, NAB TWO TILTS

Only Members of Oldsmobile Team Present Touch Same Figure in Two Games.

ELKS' HOUSE LEAGUE.
Team Standing.

	W.	L.	P.C.	H.S.
Cadillac	16	2	.889	954
Stutz	14	7	.667	850
Ford	15	9	.625	945
Chalmers	11	7	.611	881
Reo	10	11	.476	862
Oakland	8	10	.444	867
Mercer	7	11	.389	831
Buick	7	11	.389	853
Oldsmobile	9	15	.375	899
Velie	5	19	.207	821

Schedule.

Tonight—Cadillac vs. Mercer.

The Ford team of the Elks' Club house tournament had a full attendance on hand last night, but succeeded in taking only two games from the Oldsmobile pinners. Only two members of the Olds team were present, an odd coincidence being that they both rolled the same total in the first and last games, despite the fact that up until the last frame they were separated by many pins.

The scores:

FORD.

Banks	158	144	171
Abbott	190	162	199
Mosher	149	158	129
Haynes	150	128	177
Vail	158	165	167
	805	757	843

OLDSMOBILE.

Woolston	*165	*165	*165
Hoyt	*155	*155	*155
Weiss	*145	*145	*145
Haurand	124	175	144
Strayer	124	146	144
	703	786	753

*Average, less ten pins.

SLOCUM TO TWIRL FOR JONES' TEAM

Two Alberts, Betzenberger and Lee Also Sign—to Travel Sundays.

Lou Slocum will pitch for the Plainfield A. A. team of the City Baseball League. This announcement, made today by Gifford Jones, manager of the P. A. A., is a surprise, as Slocum was with the Netherwood Club last year, and was expected to twirl for the champions again this year. Jones also announced today that his club would travel Sundays, and named several other players who will be on the team, among them Joe Albert, Frank Lee and Henny Albert, of Scotch Plains, and several former Saurer players, including Henry Betzenberger, George Miller and Johnny Dixon.

Harry Moulton will do the catching. He and Slocum will work out for the first time Sunday. A week from tomorrow the Plainfields will play a practice game with some local nine, probably the St. Joseph's. A week from Sunday, Manager Jones hopes to secure the Emerson avenue field for a game with the Farmers' A. C.

Another former Saurer player who may be seen in the P. A. A. line-up is Albert Jaeger. A few other men who haven't been signed yet may also join Jones' team, which promises to be one of the strongest in the league.

EXPERTS TO SPEAK AT WESTFIELD ON "CLEAN MILK"

The local dairymen, milk dealers and all others who are interested, are invited by the Westfield Board of Health to attend a free, illustrated lecture on "Clean Milk," to be given in the Westfield Town Hall, this evening at 8 o'clock. Dr. Millard Knowlton, chief of the Bureau of Education and Publicity, and William G. Tice, acting chief of the Bureau of Foods and Drugs, of the State Board of Health, are to be the speakers. The Plainfield Board of Health urges everyone who can to attend.

Westfield.

John H. Guise, of the Union County Mosquito Commission, gave an illustrated talk on the work of the commission before the High School pupils this morning.

Westfield Council, Knights of Columbus, has accepted an invitation to parade in Newark, May 15.

Major General Leonard A. Wood will speak at the High School auditorium Tuesday night on "The Military Obligations of the Citizen." General Wood will be accompanied by several members of his staff. A reception committee is to be appointed to meet him and the Westfield Band will act as an escort from the train to the school.

Carmon Emmons, of Steiner place, North Plainfield, who was seriously burned at the New Jersey Central shops at Jersey City some time ago, is slowly improving.

CHOOSE LEADERS OF P. H. S. COURT SIX

Miss Clementine Bremble to Be Captain and Miss Palmer Manager Next Year.

An election held yesterday afternoon by the members of the girls' basketball team of the Plainfield High School resulted in the choice of Miss Clementine Bremble as captain for next year. Miss Bremble has played centre on the Red and Blue team for two seasons, and is one of the best the school has turned out in a number of years. The season just past was her best, and it is doubtful if there were any centers in the State who played a better game than she. Besides being the only one on the squad to play in every game, she established the rather unique record of shooting three goals from the middle of the court. Miss Elsa Palmer, forward for the past two seasons and manager during the past season, was again appointed to that position by the G. A. A. board.

The whole basketball squad, eleven in number, counting Miss Ruth Wean, who was the coach, posed for their pictures. Those in the group include Miss Ruth Wean, Irma Good, Dorothy Butler, Mary Simons, Elsa Palmer, Jennie Bremble, Clementine Bremble, Priscilla Pennock, Gertrude Head, Marion Lansdale and Natalie Goetter.

SWIMMING ADDED TO RECREATION PROGRAM

Wednesday Night Classes for Both Sexes to Be Started in High School.

Announcement was made today that the public of Plainfield is invited to join in one of the greatest movements ever presented to the public of any city in the line of recreation, health and body culture in connection with swimming. The pool and gymnasium at the Plainfield High School are to be opened each Wednesday evening, the girls and women having the use of the pool from 7:30 until 8:30 o'clock. The gymnasium will be open to the young men's class at 8:15. Dry land swimming exercises will be followed by the class for about fifteen minutes, the object being to instruct the pupils in the correct swimming strokes and the art of breathing properly in order to familiarize the members with the proper methods of swimming, relaxation and breathing before entering the water.

The setting up exercises in the gym will consist of correct standing position, limbering up exercises and different movements designed to reach and strengthen the swimming nerves and muscles of the neck, chest, back and limbs.

This course of training will prepare for the actual work to follow in the swimming pool, where instruction will be continued along the line of swimming, diving, life saving and racing.

The Recreation Committee has arranged with George A. Keene, former editor of Health Magazine, of New York city, to conduct this work for boys and men on Wednesday evenings. This includes the use of the gymnasium, with instruction in the gym and pool and use of the pool.

German Valley and Chester.

Ernest Keogh, of Hackensack, is spending several weeks with Mr. and Mrs. William F. Appleby, Sr.

Mrs. William Dee is visiting Mr. and Mrs. Ralph W. Carlisle, of Lebanon.

The Chester School is being wired for electric lights.

The Ladies' Aid Society, of the First Congregational church, will repeat its old folks' concert in the church auditorium April 21.

A regular business meeting of the Man's Club will be held April 13 in the library rooms.

Miss Hezel Staats, of Roselle, has concluded a visit to Miss Minnie Staats.

CONGRESS WILL PROBE N. Y. COTTON EXCHANGE

Washington, April 7.—Representative Heflin, of Alabama, introduced in the House today a resolution prepared by the Attorney-General at his request, providing for a thorough investigation of the New York Cotton Exchange by the House Committee on Interstate and Foreign Commerce.

ANNUAL CHURCH MEETING.

The annual business meeing of the Congregational church will be held on Wednesday night, April 12, at 8 o'clock, when reports will be presented and officers will be elected.

BELGIAN RELIEF MEETING.

There will be a Belgian Relief meeting at 996 Hillside avenue, on Monday morning at 10:30 o'clock.

—Try Press want ads. They pay.
—That funny fellow scoop is on the classified page.

Local Sport News, Views, Reviews and Interviews

LATE START FOR LOCAL BASEBALL.

Plainfield's season of exhibition baseball will be opened tomorrow afternoon, when the Plainfield High School squad will appear in a practice encounter with a pickup team of diamond nondescripts. A regular ball game was on the bill for tomorrow, but Bernardsville High, the bunch that was carded to meet North Plainfield High School here, postponed the tilt.

While Coach Patch's products are gauging their batting eyes and tempering their throwing wings, several other city outfits will be holding practice. The Hope Chapels will work out on the Soccer Field, the First Baptists on their grounds at Myrtle and West End avenues, and the N. P. H. S. tossers will train on Hyde Field. From present indications, the first regular game to be played in this city will not take place until April 15, when several teams will get into action. This is the latest opening date in many years.

• • • • • •

The heavyweight spotlight is focused on Jess Willard, Frank Moran, Jack Dillon, Jim Coffey and Fred Fulton, but one who should be in the calcium but isn't, on account of his own foolishness, is Charley Weinert, the Jersey boy. The men who were formerly Weinert's strongest supporters have been hoping to see him get knocked out, simply because he has not enough sense to behave himself and grasp the fortune that sane conduct will earn him in the ring. Fight men agree that Weinert has the qualities to put him at the top of his class. His first successes turned his head, and his disregard of training disgusted his friends. Weinert is said to have recently seen the light, and may yet claim the big money that he is capable of winning in the squared circle.

• • • • • •

As pleasing as it is surprising is the record of the Plainfield Squash Club in the Interclub League. To have gone through the league schedule against such players as those of the Montclair Athletic Club and Englewood Field Club without losing a match is a remarkable record. The indoor game is steadily growing in favor here, and it remains only for one or two other clubs to take it up, in order to be one of the most popular winter sports. It is possible that a court will be built at the Park Club next season.

• • • • • •

Climax Gun Club trapshooters will go to Flemington tomorrow for the rubber shoot of the inter-club series with the marksmen of the Hunterdon county seat. Team matches have been few here this season. The Flemington-Climax shoots have been the only ones held, and on the result of their record tomorrow rests the only showing of how Plainfielders compare with out-of-town competitors.

• • • • • •

Two arrested for fighting in West End.—News story.

What poor strategy. Any fight we start these days is going to be on the northeast corner of Park and North avenues.

• • • • • •

Says popular novels are obscene.—News story.

To be a best seller, the keynote must be debasement, evidently.

EIGHT TOWNS IN PENN STATE BASEBALL LOOP

Lancaster, Pa., April 7.—Leo Groome, organizer of the Pennsylvania State Baseball League, was here yesterday arranging for opening the season at Rossmere Park. He announced the league as completed with eight clubs. Lancaster, with I. B. Reinhart as president and Bill Dahlen, of Brooklyn, or Bill Phillips, National Leaguer, as manager; Reading, James T. Sheckard, manager; Harrisburg, George Cockhill; Lebanon, Hugh McKinnon; Allentown, Willie Keeler; York, Lew Ritter, and Altoona, Percy Stettler.

Groome said that President Tener, of the National League, is favoring their movement and will see it gets protection. The Lancaster team has twenty-two men under contract who will report on April 27. The season opens May 10.

VOLLMER MEETS KAHANOMOKU.

New Brunswick, April 7.—Duke Kahanomoku, the Hawaiian swimmer, has agreed to meet Hal Vollmer, the Columbia star, in a special match race in the Rutgers pool some time in May. This was announced yesterday by Coach Jim Reilly, of the Rutgers team.

SPAKER HAS COME TO TERMS WITH RED SOX

Boston, April 7.—It was stated on good authority today that Tris Speaker is as good as signed with the world's champions. He and President Lannin have come to an understanding and the Texan will play ball for Boston, notwithstanding the story circulated in New York that Tris Speaker is to be traded for Fritz Maisel and a lot of money.

COLLEGES TAKE UP BOWLING.

An intercollegiate bowling tournament will be held at New Haven tomorrow, following which steps will be taken to form an Intercollegiate Bowling Association.

It is proposed that all association games be bowled by telegraph, and it is probable that neutral officials will be seected and definite plans made at the meeting.

—An inefficient office helper may err to turn the tide against you in many a possible business transaction. Do you read the classified ads?

Central Bottling Works

Telephone 220. Corner Somerset and Chatham Sts.
HENRY HAURAND, Prop.

Headquarters for High Grade
Beers, Wines, Liquors and Carbonated Beverages

We carry only reliable goods. Goods with a reputation. Goods that we guarantee and recommend.

Try our Leaders—Plainfield Club, (blend); C. B. W. Monogram, (blend); Elkwood Pure Whiskey, (straight); none better made.

We regret to state that we can not deliver goods in Plainfield, but if you consider quality and prices you will find it will pay you to send for them. We call for empty bottles.

DEFIANCE TIRES

Guaranteed 4,000 Miles.

30x3	$9.90
30x3½	$12.75
34x3½	$14.75
34x4	$21.35

Liberal Discount for Cash.

MARTIN AUTOMOBILE CO.

Phone 130. 304-312 Park Ave.

Get Ready For the "Dress Up" Season

Marshall & Ball MEN'S NEWS

Store Open Saturday Evenings Until 10

Vol. 1, No. 25 NEWARK, N. J., APRIL 7, 1916 Priceless

Editorial

Your boys are **our boys** in a broad sense.

We help your boys to look the part of little gentlemen; to be tidy, to be clean, to be polite.

We cater to your boys as conscientiously as you do. We believe in having them well dressed—as you do.

We select Clothing that will dress boys to the best advantage and most economically.

We devote our whole Second Floor to Clothing for boys of 2½ to 18 years.

* * *

Here's everything they need in **Boys' Apparel—Suits, Reefers, Hats, Caps, Shoes** and little **Furnishings.**

* * *

Nifty Spring Reefers and dandy **Top Coats** of tan Covert Cloth, Shepherd Checks, plain Blue Serges and attractive Mixtures; in sizes 2½ to 10; at **$5 to $8.50.**

Where can you beat 'em; where can you match 'em—at our prices?

* * *

See these Boys' Spring Suits with two pairs of trousers; Homespuns, Tweeds and English Cheviots; choice patterns and fabrics of this season's production; coats with 3-piece belt; pinch back models; sizes 7 to 18; prices **$5 to $16.**

* * *

Boys' Middy Suits of Shepherd Checks and Blue Serges in attractive styles and patterns, newest 1916 models; 3 to 9 year sizes; prices **$5 to $8.50.**

* * *

Little Fellows' Wash Suits; most attractive lines, indeed; ever so many to pick from; sizes 2½ to 8; prices **95c to $2.95.**

* * *

"Student" Suits—those "first long trouser suits"—made in the new Norfolk and other good models; of handsome fabrics; in sizes for boys of 15 to 18 years. Prices **$10 to $18.**

Easter Toggery

FOR MEN AND YOUNG MEN

Hand-Tailored Suits in models so dressy and snappy as to win the admiration of almost any well dressed man, and in a variety of styles that make it easy for us to please all who come.

These Suits are made of attractive Worsteds, Cheviots and Homespuns in stripes, checks and mixtures. 33 to 50 inch chest measure. We count them the best Suits in town at **$16.50.**

Handsome Easter Suits for Men and Young Men of Cheviots and Worsteds in stripes, checks and fancy mixtures also plain Blue Cheviot in the regular model and new pinch back effect; 33 to 50 inch chest measure; modestly priced at **$15.**

Silk-Lined Suits at $22 that duplicate the best Custom Tailored Suits, and that will appeal strongly to the most particular dressers. Two-and-Three-Button Sack models; fitted and conservative cut; made of handsome fabrics, including Blue Serges and a number of exclusive weaves; 33 to 46 inch chest measure.

TOP COATS FOR EASTER

Silk-Lined Top Coats at $25; Chesterfield models; in Top Coats designed for those who like to dress well, but conservatively. Coats of splendid Oxford Vicunas; richly silk-lined, may be had in 33 to 46 inch chest; modestly priced, **$25.**

* * *

Dressy Top Coats at $15 made of all-wool Fancy Cloths, gray, brown and green mixtures, in generous loose models.

* * *

Pinch Back Top Coats—Young Men take to these very kindly. Pinch Back Top Coats are shown in all-wool Plain Blue and Oxford Gray fabrics, buttoning through with two buttons. Made with patch pockets. Sleeves and yoke satin lined; sizes 30 to 40 chest. Very nifty, indeed, and most pleasing at our price—**$15.**

MEN'S SHOES

Smart new Custom model; in Tobacco brown calfskin; soft and pliable; will take on a high polish; substantial, fine looking Shoes; at **$6.50**

MEN'S FINE SILK SHIRTS

One group of Shirts made of heavy rich, **Washable Silks** with fancy stripes on white grounds and dark patterns in covered effects. Exceptionally well made; generous in size; high class in every way; selling at **$5.**

Second group of Shirts made of Crepe Silk of extra heavy quality in fashionable Roman stripe patterns, pink, blue and tan. Exceptionally well made; generous in proportions; selling at $6.50.

Sleeves shortened free of charge on Silk Shirts.

Marshall & Ball

Over 51 Years at 807-813 Broad Street, Near Market, Newark

When Thinking of

EASTER CLOTHES

THINK OF **STADLER'S**

And You Will Have Done Your BEST.

MEN'S SUITS and TOPCOATS, $10, $12.50 & $15

BOYS' SUITS $3.50, $6.50

No Competition.

Visit Our Custom Tailoring Department

This store is the authorized resident dealer for THE ROYAL TAILORS *Chicago New York.*

Royal Tailored-to-Measure Suits and Overcoats at $16, $17, $20, $25, $30 and $35.

STADLER'S 128 E. FRONT ST.

Steady Work for Good Men

A limited number of men can secure positions as motormen or conductors on Public Service Railway by applying at Waiting Station, Watchung Avenue, Plainfield, any Friday between 9 o'clock and noon.

All-year jobs at good pay.

EXPERT TREE DOCTOR

Trimming, Spraying, Filling Cavities, and Curing Tree Diseases Scientifically.

Trees Removed and Re-Set

J. P. COSTELLO

17 MANNING AVENUE.

Phone 879.

Photographs of Plainfield property For Sale or Rent on file for inspection. All kinds of Insurance.

EDMUND RUSHMORE

REAL ESTATE AND INSURANCE, SINGER BUILDING, NEW YORK.

10 19 6 mos tu-th-s

—That funny fellow Scoop is on the classified page.

START WATER DIVERSION SUIT

Paterson, Newark and Jersey City Are Defendants.

WATER COMPANY INCLUDED

Riparian Owners Complain of Pollution of Passaic River — Development of Wanaque Watershed by Five Cities Will Also Be Fought by the Plaintiffs.

Paterson, April 7.—Coincident with the beginning in chancery court here of water diversion and pollution suits against Paterson, Newark, Jersey City and the East Jersey Water company, it was announced definitely by a member of the Riparian Land Owners' association, plaintiff in the action, that suit will be started against the North Jersey water commission as soon as that body shall have been appointed by the governor. The latter action will seek to restrain the commission from proceeding with the development of the Wanaque watershed.

It is planned to have Newark, Paterson, Passaic, Montclair and Harrison use the Wanaque shed jointly.

The diversion suit to which all the parties except Paterson are made co-defendants comprises a demand upon the cities to state by what right they divert water from the Passaic river and the amount of water diverted daily. Notice of the suit was served upon Mayor Amos H. Radcliffe of Paterson and upon Samuel Orcutt, Paterson city clerk.

The riparian association is also named as plaintiff in the pollution action in which notices were served on twelve manufacturers of Paterson, who are said to discharge sewage into the river.

In the suit against the cities Paterson is required to state by what right it casts sewage into the river and the amount of this sewage. The east Jersey company is required to state its right to divert Passaic river water, the parties to whom it sells the water and what contract it has made with Paterson to deliver Passaic river water.

The basic claim of the riparian owners in all of their actions is that 100,000,000 gallons of water are being diverted from the river every day and that the flow of the water is lessened by this, and also that the river is being polluted by the sewage emptied into it by Paterson and some of the manufacturers located there.

RECTOR SEEKS LOST GIRL.

Newark Pastor Abandons Church to Find Alma Fuller Myers.

Newark, April 7.—Determined to leave no stone unturned in the search for Alma Fuller Myers, who disappeared last Saturday, the Rev. J. C. Donnell, rector of St. Thomas' Episcopal church, Newark, to which the girl belonged, has put an assistant in charge of his parish work and announces that he will take active part in the work of searching for her.

Miss Myers has not been at her home in Ampere, East Orange, since last Friday morning. She left home to go to the office of Dr. J. C. Gibson, a Bronx dentist, at 11 o'clock Friday morning.

WOMEN STRIKERS FIGHT.

Five Arrested After Pitched Battle With Workers Refusing to Quit.

Garfield, April 7.—Women strikers at the Garfield Worsted mills fought the police in a pitched battle. Five women were arrested. The riot followed a similar outbreak late yesterday.

The fight started when women strikers attacked women workers who had refused to go out on strike. It was half an hour before the patrol wagon arrived. When it did arrive sympathizers of the prisoners attempted to upset the wagon, but were driven off.

Won't Close All Convict Camps.

Bridgeton, April 7.—Announcement has been made by the state road department that it will not be obliged to close all its convict road camps on April 8, as had been announced. The supplemental bill of the legislature carries an appropriation of $25,000 for the camps. The department asked for $75,000. It has been arranged so that the south Jersey camp at Elmer will be reduced one-half and the work upon the roads with convicts will be continued. The camp at Rocky hill, near Princeton, will be continued until July.

To Hold Shakespeare Celebration.

Princeton, April 7.—Preparations are being made by the authorities of Princeton university to hold a celebration April 17 commemorating the three hundredth anniversary of the death of Shakespeare. Edith Wynne Matthison has been engaged for the Princeton celebration, and her interpretation of several of Shakespeare's greatest scenes will be the principal feature of the program. The Orphic order, composed of undergraduates, will open the program.

State Prison Head Ill.

Trenton, April 7.—Head Keeper Thomas B. Madden of the New Jersey state prison is in a critical condition at his home here, suffering from an attack of pneumonia. Attending physicians entertain but slight hopes for his recovery.

SIBLE.

Pelican: Why did Mrs. Flemingo refuse to take Mr. Kangaroo into her boarding house?

Monk: Why, she was afraid he'd jump his board, I understand.

Neumann Bros. Company

IT'S NOT THE QUESTION OF HOW MUCH YOU PAY FOR AN ARTICLE OF FOOD, BUT HOW GOOD THAT ARTICLE IS FOR THE PRICE. BE ASSURED THAT ANYTHING YOU MAY PURCHASE HERE WILL BE THE BEST YOUR MONEY CAN OBTAIN.

"KELLOGG'S KRUMBLES"

They're here, that all wheat, ready to eat Breakfast delicacy. Makes you glad there's such a thing as being hungry.

10c Per Package "KRUMBLES" 10c Per Package

P. & G., the White Naptha Soap; 6 cakes for.....25c
Salad Dressing—There's only one, you'll say so, too—PREMIER; bottle .....10c and 25c
Enjoy a good cup of Coffee—just say WHITE LABEL, we'll do the rest; lb.....33c
You can count on both quality and price here—LEGGETT'S PRESERVES; 23c jar; 2 for 45c
NABOB PICKLES—Yes, they're usually 10c—Friday and Saturday, 3 bottles for.....25c
You'll thank the man that made OLIVE BUTTER if you'll try it; large jar.....23c
PHOTO BRAND SALMON—the finest fish ever packed in cans; 23c, 2 for.....45c
PARIS SUGAR CORN—70c per ½ dozen; $1.35 per dozen; per case.....$2.65
COOPER'S GELATINE or DURYEA'S CORN STARCH—3 pkgs. for 25c

VEGETABLE DEPT.

Fresh Asparagus
Fresh Tomatoes, box....15c
Green Beans, qt.....25c
Wax Beans, qt 25c
Egg Plant 20c, 25c
Cauliflower....25c, 30c, 35c
Spinach, 4 qts., 25c; pk..45c
Oyster Plant, bunch....15c
Radishes, bunch 5c
Lettuce, head 15c, 18c
Radishes
Romaine, head 10c
Peas, 4 qts. $1.00
Lima Beans, 4 qts.....$1.00

Make the whole family happy for 39c with a pound of our Assorted Chocolates

FRUIT DEPT.

Fresh Strawberries
Malaga Grapes, lb.....35c
Red Bananas, doz.....60c
Yellow Bananas, doz...30c
Pineapples, each....30c, 35c
Cal. Oranges—
dozen 45c, 50c, 55c
Florida Oranges—
dozen 35c, 40c, 45c, 50c
Fancy Grape Fruit—
4 for 25c, 3 for 25c, 2 for 25c
Table Pears, each.....8c
Fancy Apples, doz.....45c
Baldwin Apples, basket.90c
Greening Apples, basket 90c
Winesap Apples, basket.90c

F. H. FIRSTBROOK

116 W. Front St. Phone 1754

Best Elgin Butter, per lb	39c
24 Hour Eggs, per dozen	30c
Fancy Baldwin and Greening Apples; 4 quarts, 25c; 16-quart basket	75c
Norway Mackerel, each	5c
Scotch Herring, 6 for	25c
Swift's Butterine, 1-lb prints	25c
Special Butterine, in tubs, per lb	28c
Broken Macaroni and Spaghetti, 4 lbs. Less than one-half the price of packages. Equally as good.	25c
Fancy Carolina Rice, 4 lbs	25c
Hotel Astor Rice, 3 lbs	25c
Old Dutch Cleanser, 3 pkgs.	25c
Asparagus, round cans, 2 cans	25c
Hershey's Cocoa, ½ lb can	15c
Royal Baking Powder, ½-lb 22c; 1 lb.	42c
Duryea's Corn Starch, 3 pkgs.	25c
Duryea's Laundry Starch, 3-lb boxes	22c
Corn, Peas, String Beans and Lima Beans, 3 cans	25c
Campbell Soups, all kinds, 3 cans	25c
Buckwheat Flour, per lb	5c
Hickory Nuts, 2 quarts	25c
Black Walnuts and Butternuts, 2 quarts	15c
Sauerkraut, 3 large cans	25c

We Give S. & H. Stamps

Firstbrook's

PAINTERS AND DECORATORS.

James C. Hansen

DECORATOR

Dealer in

PAINTS, OIL, GLASS, VARNISHES, ETC.

141 East Front St., Plainfield, N. J.

Distrubtor of John W. Masury & Son's Pure Colors, Ready Mixed Paints, Etc.

1916 WALL PAPERS

IMPORTED and AMERICAN GOODS

C. CONOVER & CO

Decorators, Painters and Paper-Hangers, Window and Plate Glass.

115 Elmwood Place. Tel. 1145.

—That funny fellow Scoop is on the classified page.

—If you have something to rent, you have something to advertise—and something that it will pay you to advertise adequately and persistently.

"After taking a chance many a man wishes he could put it back where he got it."

Don't Take a Chance with Your COAL Buy

"Hotterheat"

WADLEY & GOODENOUGH

208 Madison Ave. Tel. 13

Now Is The Time To Think About Painting Your Home

Burglar-proof your doors, pruning and spraying your trees. We have all the necessary things you need.

N. Z. Graves' Paints and Varnish, Russel & Erwin's locks and latches. The famous KEEN KUTTER pruning shears and saws.

We are agents and distributors for all these goods, therefor our prices are as low as you can buy anywhere else.

F. A. KIRCH & CO.

205 Park Avenue.

NEW FURNITURE

This is the period when of all times of the year your thoughts are turned toward something new for your home, something that will add attractiveness and lessen your labors during the hot summer months which are before us. We invite your inspection of the new patterns in

FURNITURE.
Buffets .....$15.00 to $30.00
Tables .....$7.98 to $35.00
Dressers .....$8.98 to $40.00

BEDS.
Iron Beds .....$2.98 to $18.00
Brass Beds ....$10.00 to $30.00
Iron Cribs .....$5.98 to $10.00

WINDOW SHADES.
Standard makes, all sizes and prices. Estimates given.

FLOOR COVERINGS.
Congoleum Rugs..$3.60 to $9.00
Wool Rugs .....$5.50 to $30.00
Fibre Rugs .....$4.98 to $10.00

MATTRESSES.
Soft Top Mattresses $1.98 to $4.00
Combination Mattresses—$3.50 to $7.00
Felt Mattresses..$7.98 to $15.00

VACUUM CLEANERS
The housekeeper's best friend—
$3.98 to $7.00.

L. B. VAN CAMP

Front and Somerset St.

WOMEN'S POLITICAL PARTY WILL BATTLE FOR VOTES

Washington, April 7.—Plans for the formation of a Women's Party by women voters in the enfranchized States for the promotion of national woman suffrage will be outlined at a conference of the leaders of the Congressional Union which will be held here tomorrow at the national headquarters. The women voters of the twelve enfranchised States will be organized into an effective political weapon, say the Congressional Union leaders.

To push the work of organization, 36 women, one from each of the non-suffrage States, will be sent into the Western States where the women vote. The delegates will be selected tomorrow, and they will leave next week on a special car, and will make a six weeks' tour.

"Suffrage First" will be the slogan of the campaigners, and the women who have the vote will be exhorted "not to waste their vote" in the coming election.

New Providence.

Miss Mary Oechsner, of Mountain avenue, has returned from a visit to her sister, Miss Julia Oechsner, in Newark.

The Riverside Club, which has been active in Gillette for nearly a year, has disbanded. For a time it ocupied Schott's Hall as its headquarters, and ran dances there every Saturday night during the winter. It included among its members many of the people of New Providence Township, Union Village and Gillette.

Mrs. George Fuller, of New Rochelle, N. Y., is visiting her brother-in-law and sister, Mr. and Mrs. Albert Foster, of Springfield avenue, West End.

James Jeffers, of Clinton avenue, Mountain View Park, left Wednesday night for the West, where he will remain several months.

Mr. and Mrs. Arthur G. Balcom, of Newark, expect to open their summer home in Springfield avenue here this week.

Miss Agnes Mahr will give a party tonight at her home in Springfield avenue.

South Plainfield.

William Thornton has resigned his position with a Newark firm and has acepted a position in Spicer's.

Peter Leach, of Plainfield, who recently purchased the blacksmith business from William Hamilton, moved his family to this place the first of the week.

Mr. and Mrs. Charles Brantingham are entertaining their daughter, Mrs. Harry Klinger, and daughter Hazel, of Jersey City.

William Metz, of New Market, supervisor of the schools in the township, visited the local school yesterday.

Henry Teeple, a former resident of this place, but now of Washington Valley, is spending a few days with his niece, Mrs. Melvin Teeple.

Harry Robe, of Richmond, Va., is the guest of Mr. and Mrs. Theodore Laing for a few days.

Elmer E. Teeple, of Stelton, has returned from a visit with friends here.

William Waldron, steward of the township farm, has returned after visiting friends here.

Postmaster John Geary has sold his touring car. He expects to purchase a delivery car the latter part of this month.

Lenten services were held in the Sacred Heart church last night. After the stations of the cross, benediction was held.

High Bridge-Califon.

Harry Sliker, assistant Central Railroad agent at Bayonne, is at the home of his parents, Mr. and Mrs. Samuel H. Sliker, at Little Brook, ill from measles.

Miss Georgie Moore, of Middle Valley, is spending the week in New York.

Miss Clara B. Trimmer, of Califon, returned Tuesday from a visit in New York.

Robert L. Morrell, of Califon, visited this week at Lebanon.

Mrs. James Blazure, of Lower Valley, returned Wednesday from Paterson.

Work on the Hoffmans-Lower Valley macadam road will be begun in a week or ten days. Mr. Meakes, the contractor, was here Tuesday making arrangements.

Fairmount talent will produce "Valley Farm," April 14, in Apgar's Hall, Califon. The play was produced recently in the Fairmount Methodist church.

Austin Hockenbury has decided to stay at Hoffmans and not move to Annandale, as reported.

Miss Edna Hoffman, of Califon, spent the first of the week in New York.

Mrs. Elias Wack, of Parker, is visiting Mrs. Isaac Hoffman at Califon.

Mrs. Oscar Tigar, of Califon, is visiting her parents at Pottersville.

D. W. De Mot, of Finesville, is recovering from an illness at the home of Mr. and Mrs. Charles W. Geist, Parsonage Heights, Califon.

Degrees were worked Tuesday night by Fidelity Lodge, Knights of Pythias, of Califon.

Mrs. Ella Stires is ill at her home in Main street, Califon.

Miss Jennie L. Sprout, of West Orange, and Miss Susan Price, of Newark, are at High Bridge.

County Superintendent Jason S. Hoffman spoke Tuesday on educational matters at the Califon Public School. Another meeting will be held Saturday afternoon, when the members of the Lebanon and Tewksbury Township Boards of Education will be present. County Superintendent Hoffman will preside.

Miss Helen Dohn has returned to Kenvil, after visiting her sister, Mrs. James Little, at High Bridge.

Charles C. Rusch, of High Bridge, is on an extended trip through the West.

After spending a week with her daughter, Miss Lelicie Levy, of New York, Mrs. Solomon Levy returned Wednesday to High Bridge.

Jacob B. Hulsizer, of German Valley, is assistant agent of the Central Railroad at High Bridge.

Mr. and Mrs. John Ely, of High Bridge, visited this week at Springtown.

Middle Valley

Mr. and Mrs. John Hummer are entertaining the brother and sister-in-law of the latter, Mr. and Mrs. John Mutchler, of Broadway.

George M. Alpaugh is spending the week in Newark.

Mrs. Fannie Lomerson has returned to Dover, following a short visit to her parents, Mr. and Mrs. David Lutes.

Lawrence Maxwell has taken employment with the Middle Valley Trap Rock and Mining Company for the summer.

The farm of the late George T. Hann, near Crestmoor, has been rented to Earl Cline, of East Orange. The present occupant, George Hann, Jr., will move April 15 to the Lauraman farm, near Parker.

Albert Lambert, of Mountainville, is visiting Augustus Renkel.

MASTER BUILDERS DINE.

Seventeen members of the local Master Builders' Association enjoyed an informal banquet at MacDonald's restaurant on North avenue, last night. The affair was arranged merely as a "get-together" to promote sociability. Matters pertaining to the building trades were discussed in a general way, and, as a whole, the evening was a profitable one for all present.

—Among the readers of this newspaper's classified columns are possible buyers for any desirable real estate in this city

Amusements. Amusements.

PLAINFIELD THEATRE

TODAY and TOMORROW

Mat., 2:15—10c, 15c, 25c; Eve., 8:15—15c, 25c, 35c, 50c, 75c.

The Most Versatile Man in the World.

SYLVESTER SCHAEFFER

And His Own Company Including

OTA GYDI—Court Violinist to the King of Spain.
MLLE. MARYON VADIE—America's Wonderful Dancer.
MR. JOS. HESS & CO.—Famous Ballroom Dancers.
OTHER SPECIAL FEATURES
Latest Photoplays including the 7th episode of "MARY PAGE"

MONDAY MAT. & NIGHT **APRIL 10**

—THE—

MIDNIGHT MAIDENS

50--PEOPLE--50
99% GIRLS
With
PETE CURLEY
And
FRANK LYNCH
And the
Biggest and Best
CHORUS
Of the Season

Matinee, 2:15—25c, 35c 50c.
Evening, 8:15—25c, 35c, 50c, 75c, $1.00.
Seats Now

This In Brief Tells The Story Of Our

Wonderful Clothing Values

Manufacturers' Prices - - - -	15% to 25% Advance	OUR PRICES NO ADVANCE
Ordinary Retail Stores - -	Advance 25% to 35%	

Other stores must RAISE THEIR PRICES to meet increased costs. We face NO added expenses because

We contracted for our cloth before the inflated war prices

We MANUFACTURE all our own clothing

We are the LARGEST retail clothiers in America

Our Store Your Protection Against High Prices

With our ENORMOUS resources of OVER 100 stores we are enabled to PROTECT OUR CUSTOMERS. YOU get the benefits of OUR SAVINGS in the GREATEST CLOTHING VALUES IN THIS CITY.

Our New Popular Credit Policy

enables you to buy NOW—pay as you can afford.

The Famous "DELMA" Styles in Ladies' & Misses' SUITS
$17.98
Most charming fashions ever created. Other suits $15.98—$19.98 up to $35.

Smart SPORT COATS For Ladies & Misses
Most popular style of season. Our line is the finest in the city.

Genuine "TRUE BLUE" Serge Suits For Men & Young Men
$15.98
Only store where you'll get this fine quality serge.
Other suits in greys, fancy mixtures, stripes, etc. at $12.95 up to $25.

ADELBERG'S
129 EAST FRONT STREET

The world's finest woolens go into our suits, and into those of the high priced tailors'.

But we have it on even the best of tailors.

While they fume and fuss, we deliver your suit.

Fine rich mixtures—many our own design and all confined to our own use.

Silk linings, if you prefer, and tailoring as good as the best.

Sizes and variations of sizes in so many models that we can safely say—we "fit" 999 out of every 1000 men who come into our stores.

May we prove our contention?

The price, you know, will be much less than Mr. Good Tailor must ask.

ROGERS PEET COMPANY
Broadway at 13th St. "The Four Corners" Broadway at 34th St.
Broadway at Warren Fifth Ave. at 41st St.
New York City.

THE HOUSE OF RELIABILITY

It's easier to demand good furniture today than it is to get it. It pays to know what you want and where to find it. More than ever, people are coming to KIRCH & CO. to supply their furniture needs, and knowing that they can get what they want at the price they want to pay.

E. A. KIRCH & CO.
WHAT WE SAY IS SO
77-79 Market St., Newark

Reed Pullman Carriage
Natural reed, heavy roll on body, sanitary lining, steel tubing frames; heavy rubber tire wheels.
14.95
Regular Price $18.50

"Jewel" Refrigerators
Solid oak cases, with brass hardware and lever locks; well insulated; every one an ice saver.

Reg. Price $9.50	Reg. Price $12.50	Reg. Price $20.50
5.75	9.75	15.75

WHITE ENAMEL BED
Regular Price $5.98
4.49
Strongly constructed, hard baked white enamel bed, continuous posts, with substantial filling rods.

BRASS BED
Regular Price $20.00
16.50
Newest design; heavy mounts on posts and husks on filler rods; every post of 2-in. tubing.

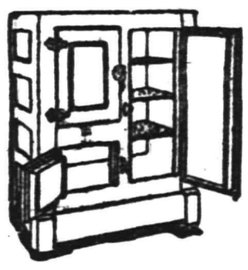

Your Purchases May Be Charged

Open Saturday Evening Until Nine o'Clock

Circassian Walnut CHIFFONNIER
Regular Price $34.50
27.50
Elegant colonial design, beautifully figured top; finely finished.

3-Piece Leather Suite
Like Cut

Reg. Price $70
52.50
Massive Colonial frames; finely finished; upholstered best brown Spanish leather. A special among specials—a genuine big value.

Circassian Walnut DRESSER
Regular Price $34.50
27.50
Elegant colonial design, beautifully figured top; finely finished.

Child's High Chair
Regular Price $2.50
1.69
Solid golden oak, high panel back, large tray; can be adjusted to make wagon, etc.

Solid Oak Dresser
Regular Price $13.50
8.98
Solid oak construction; finely polished; has shaped French beveled plate mirror.

SOLID OAK DINING TABLE
Regular Price $12 **7.98** Regular Price $12
Solid golden oak, extends to six feet; substantially constructed; well finished.

Quartered Oak BUFFET
Regular Price $35
25.75
Highly polished, all hand carvings, massive claw feet; unequaled value at this special price.

Quartered Oak BUFFET
Regular Price $22.75
16.98
Solid quartered oak, elegantly finished; colonial design; massively built; double cabinet center.

FOUR-PIECE QUARTERED OAK "ADAM" DINING SUITE
Regular Price $135.00

98.50
Elegant quartered oak, wax finish; consists of Buffet 54 inches wide, China Closet 45 inches wide, Serving Table 38 inches wide and Dining Table extends to six feet.

98.50
Elegant quartered oak, wax finish; consists of Buffet 54 inches wide, China Closet 45 inches wide, Serving Table 38 inches wide and Dining Table extends to six feet.

SENIOR CLASS TO GIVE "TAMING OF THE SHREW"

After weeks of preparation all is in readiness for the annual play of the Senior class of the Plainfield High School tomorrow night, and there is every indication that the presentation of "The Taming of the Shrew" will rank high in the theatricals of the High School.

The present play by the Bard of Avon is appropriate at this time as the 300th anniversary of his death is now being celebrated. In coaching the members of the cast Harold F. Biddle, head of dramatics at the High School, has worked hard for several months with the cast. A presentation of the play especially for the members of the school is being given this afternoon.

The members of the cast are as follows: A Lord, William Victorson; Baptista, Herbert Peacock; Pedro, Louis Starkweather; Hortensio, Harold Keely; Christopher Sly, Minor Trowbridge; Grumio, Harold S. Seal; Gabriel, William L. Whelan; Nathaniel, John Richards; Bianca, Florence Nielsen; Biondello, William Sodden; Gregory, William M. Backer; Page, Marion Lockwood; Curtis, Mary Somlock.

DO YOU KNOW THAT

Sags in roof-gutters may act as mosquito breeding places?

America's most valuable crop is babies?

The public cigar-cutter is a health menace?

The United States Public Health Service maintains a loan library of stereopticon slides?

The typhoid rate measures accurately community intelligence?

Whooping cough annually kills over ten thousand Americans

Bad housing produces bad health?

Rocky Mountain spotted fever is spread by a wood-tick?

ORACLE BOARD NAMED.

The recently elected Oracle board of the Plainfield High School is now about ready to take charge of the High School paper. Editor Howard Stelle yesterday announced his list of appointments as class reporters. The names of those selected are as follows: Senior, Mildred Burnett and Harold Seal; Junior, Elizabeth Marchant and Burham Carter; Sophomore, Marion Van Zandt and Harold Loizeaux; Freshmen, Violet Johnson and Paul Carpenter.

PLAN MONUMENT FOR DISCOVERER OF OXYGEN

Washington, April 7.—Prof. Francis C. Phillips, noted chemist of the University of Pittsburg and chairman of the Society of American Chemists, has sounded a call for the perpetuation by means of a suitable monument of the memory of Dr. Joseph Priestley, the English-American scientist and author who discovered oxygen and other important chemical elements. Prof. Phillips' plan is for the erection of this monument at Northumberland, Pa., the former home of the scientist, to whom no fewer than four such testimonials have been erected in England. His project will be taken up at the next annual meeting of the society.

The frame building which the scientist erected at Northumberland as a residence, together with the wing he used as a laboratory, are still standing, while many of the instruments he used are now in the Smithsonian Institution in this city.

The centennial of the discovery of oxygen was celebrated in Northumberland in 1874, and Dr. Priestley is buried in the cemetery of that town. The scientific pioneer not only discovered the element, but made the first preparation of nitric oxide, nitrous oxide and hydrochloric and other important acids. He was the author of works of great importance, both in chemistry and theology, and established in his town of residence the first Unitarian church in Central Pennsylvania.

RECREATION NOTES

The regular weekly municipal dance will be held tomorrow night in the Washington school auditorium.

The dramatic club will meet tonight in the Washington School kindergarten room, while the Dunbar dance will be held in the auditorium.

The Athenians will hold a basketball game and dance in the High School gymnasium tonight.

—Going to bend? See Saturday's Press.

The John Wanamaker Store

Formerly A. T. Stewart & Co.

Broadway at Ninth, New York.

Another Happifying Saturday for the Whole Family

WOMEN

1,431 New Suits at $15 to $85
600 New Dresses at $15 to $30
240 New Coats, $18.75 to $29.50

One sentence epitomizes the news of the Gallery of Fashion—there will be something here Saturday for all women.

There will be plenty to choose from in all sizes, colors, styles and prices.

125 Suits at $15; 306 Suits at $19.50; 375 Suits at $25

54 models in the three groups; serges, poplins, mixtures, gabardines, hairline stripes, checks—at one or other price; straight lines, belts, side flare, buttons, braid binding.

Plain-tailored Suits

of serge, gabardine, Poiret twill, taffeta—black, navy, gray, sand, Belgian blue and checks; some have pockets; $35.

500 Very Fine Suits

Close adaptations of the styles shown at the February Paris openings, in grays, black, navy, the new tans, and checks; $37.50 to $85.

150 Dresses at $15; 100 Dresses at $19.50; 350 Dresses at $25

42 models in three groups; taffeta and crepe Georgette combinations, serge, charmeuse, and taffeta combinations; navy, black, gray, rose, white, green, at one price or the other; some evening gowns of net and lace and tulle and satin binding; afternoon, street and dinner dresses; a beautiful showing of the new and practical.

Soiree Gowns at $30

Evening frocks; two models; one shows bodice of moire and striped silk, and soiree skirt in rose, gray, black, green, white, or Copenhagen blue.

The other shows soiree embroidered in bands and silver flowers, with silver lace flouncings; bodice of tulle and silver lace; in rose, evening blue and peach.

Day Dresses, $15 to $75; Evening Frocks, $19.50 to $187.50; Sports Dresses, $19.50 to $55

90 Coats at $18.75; 50 Coats at $25; 100 Coats at $29.50

Many of these are exact duplicates of coats in our stocks priced much higher; makers are clearing their workrooms to engage on lighter summer clothing.

Gabardine, eponge, velours cloths, serge, covert cloth, tweeds—a wonderfully interesting collection; flatness in front, flare on sides; belts, broad collars, pockets; backs that drape full from shoulders; plain tailored coats.

Tweeds, $15 to $75; Serge, Gabardine, $19.50 to $93; Silks, $25 to $150

Suits for Large Women

Sizes 40½ to 48½, $27.50, $32.50, $37.50, $45, and up to $75.

Designed for large women only; lines cleverly curved or straightened to meet the wishes of women who wear sizes 40½ and above; gabardines in navy and black; black and white checks; tans; buttons and braid.

Saturday. Second floor, Old Bldg.

YOUNG WOMEN

Suits, Coats, Dresses by the Thousands—Attractive Variety

We have pictured a few, but can't even begin to give an idea of the hundreds of smart fashions, youthful and becoming, of the fineness of the tailoring, even in the least expensive suit, and of the goodness of the materials.

1,267 New Suits, $16.50 to $62.50

Specially good choosing at $16.50, $18.75, $23.50, $25, $27.50, $30 and $32.50. All taffeta suits, serge and taffeta, Poiret twill, serge, gabardine, stockinet, tweed, worsted and velours checks. Navy blue, gray, black, tan, and colored and black-and-white checks; sizes 14 to 20 years.

Fillette suits (sizes 12 to 16 years), $11.75 to $21.75.

700 Smart Coats, $10.75 to $68.50

Street coats of serge and gabardine, some combined with silk; sports coats of velours, silk jersey, Bolivia cloth, corduroy, chinchilla, novelty fabrics.

Special choosing at $20, $23.75 and $25. Sizes 14 to 20 years. *Fillette* coats (12 to 16 years), $11.75 to $32.50.

Some Pretty Dress Specials

New Georgette crepe and taffeta frocks in three becoming models, $25. Another taffeta frock with Georgette crepe sleeves, $22.75. Crepe de chine and crepe Georgette, $17.50. Serge coat dresses with pongee vests, collar and cuffs, $16.50. Sizes 14 to 20 years.

Girls' Clothes

Coats, $6.75 to $32.50.
Colored dresses, $1 to $10.50.
White dresses, $2.25 to $14.50.
Sizes 6 to 14 years.

Second floor, Old Bldg.

$2 Sale of Handbags

Made of real leather—pin seal, matt seal, crepe seal or vachette, quite the equal of bags that sell usually at $3 to $5.

Variety is large, including every style from a practical carriage bag to the very daintily fitted vanity bags. Of course there are envelope bags in the collection, for they are very fashionable right now. Each bag fresh, newly made, suitable for Spring.

With the cost of leather, frames and labor advancing steadily, we can't promise another such sale as this.

Main floor, Old Building.

$3.50 and $3.85 Silk Petticoats

Last Saturday women could not say enough about the prettiness of their changeable shades, the quality of the taffeta, and the attractive ways in which they were made.

Extra supplies for this week-end. Two styles at $3.50, three styles at $3.85 and dozens of color combinations.

Third floor, Old Building

Women's Shoes at $4 and $5

Every woman will want a pair of new shoes for the Easter promenade. We have a large variety of tan and black low and high shoes, at $4 and $5, well made, exceptionally good for the money. In fact shoes of similar material and make will cost 25 per cent more within a few months.

At the same prices, several models of white canvas shoes.

Main floor, Old Building.

LAST DAY AT $15

Wanamaker Wardrobe Trunk—NEVERBREAK

On Monday next, April 10, and thereafter, the price will be $20. Tomorrow, Saturday, will be the last day on which it may be bought for $15.

Rise in prices of raw materials and labor makes the increase unavoidable. The makers of the trunks advise us that prices have risen as follows—

on vulcanized fibre, 400 per cent.
on locks, 150 per cent.
on hardware, 100 per cent.
on linings, 75 per cent.
on veneer, 15 per cent.
on labor, 25 per cent.

Two courses were open to the makers—they could either (1) cheapen the trunk by using "seconds," or inferior materials, so that the price of $15 could be continued; or (2) give the same good standard value at the increased price of $20, and maintain the five years' guarantee.

They decided on the latter course.

We are glad they did. We could not have offered to our customers a cheapened, inferior NEVERBREAK. And our customers would not want it.

So tomorrow, Saturday, until the closing of the Store, or so long as our stocks hold out, we will fill all orders received for the Wanamaker NEVERBREAK wardrobe trunk at $15.

Subway floor, New Building.

The John Wanamaker Store

HEARN

Fourteenth Street New York West of Fifth Avenue

Tomorrow LAST DAY of 14TH GREAT SPRING SALE

EVERY DEPARTMENT INCLUDED

Spring Sale Specials Are New, Dependable, Style-favored, Desirable—

Wonderful Apparel and Millinery Values

Every requisite for the Boy or Girl that is to be confirmed.

BE HERE TOMORROW! IT WILL BE WORTH YOUR WHILE

BOYS' NORFOLK SUITS

Regularly $7.98—Saturday Special.....6.00

Unexcelled tailoring—exceptional materials—8 to 17 years—majority with extra trousers—cheviots, homespuns, wool crashes in popular Spring mixtures, plaids and checks, varying from almost invisible to more pronounced plaid effects—Norfolks with side, box or inverted pleats, or single-breast sack models with plain fronts and pleated backs—stitched-on or three-piece belts—fully lined trousers—silk sewn throughout.

Boys' Fine Suits— For best—9 to 18 yrs. **9.98**
Matchless variety in tweeds, mixtures, homespuns, cassimeres, wool velours and cheviots—plain colors, Spring mixtures as well as two and three tone checks in small or medium and plain or novelty styles....Full range of colors, from very light to medium dark....Norfolk and single breast sack models in every favorite modification—faultlessly tailored—perfectly finished....Majority have extra trousers.

Youths' Long Trouser Suits—Saturday Special **10.00**
Regularly $12.69 to $13.50.
33 to 38 chest—two or three button single breast sack models—Spring cheviots, worsteds, cassimeres in large assortment of patterns, including plaids, novelties, mixtures and stripes—flap or patch pockets—plain or cuff sleeves—mohair or twill linings—very well tailored.

Special Value in Confirmation Suits

For Boys, 7 to 20 yr. sizes—

Reliably dyed navy blue—pure worsted serges in plain and novelty weaves—remarkably large assortment of Norfolk models—new styles have been added during past two days....Many styles have extra trousers....Tailoring to meet most exacting demand—alpaca linings—silk sewn throughout—every detail that the boy likes, as well as those points of style and durability that parents look for..... **7.98**

See also Spring Sale Specials in adjoining column.

GIRLS' Suits, Coats, Dresses
Great Easter Stocks.

Girls' Middy Dresses—6 to 14 yrs.—
Special Saturday price..... **1.55**
New middy twill—kilted white skirt—new blue or old rose with white in smart middy stripes in the blouse, which shows attractive smocking, fishwife fold and pretty facings.
Other Tub Dresses ..... **.98** to **5.98**

Girls' Spring Coats—8 to 14 yrs.—
A Favorite Price..... **6.98**
Navy and new blue serges, checked and plaid worsteds and attractive Spring mixtures—full length straight and flare models—self and silk trimmings in like or contrasting colors.
Finer Coats to **14.98**

Girls' Tailored Suits—12, 13 & 14 yrs.
A Really Fine Value **8.98**
Finely checked worsteds, navy and new blue serges—smart circular skirts—well tailored coats that present a trig, attractive appearance.
Other **Tailored Suits** to **17.98**

Coats for Little Girls—6 to 8 yrs.—
2.98 to **14.98**
Serges, worsteds, gabardines, silk and wool poplins and golfines, navy, new blue, champagne, old and bright rose, willow green and other favorite colors ....Cunning models for dress up, plainer ones for play and many others for every occasion that requires any coat whatever.
See Evening World for quotations in Girls' Dresses for Confirmation.

For Lenten Devotions and Easter

Large assortment of Easter Cards and Booklets ..... 1 to .79
Holy Week Books—gilt edged..... .49
Sacred Heart Manuals ..... .25
Prayer Books—Kay of Heaven or vest pocket—with Gospel and Epistles ..... .25
"My Prayerbook" or "With God" 1.25
White Prayerbooks—Cross inside.. .49
Books, "Way of the Cross".. 5 and .10
Rosaries—nickle bound cross..... .15
Gold-plated Bookmarks ..... .29
Gold-plated Rosaries—mfrs.' guarantee 5 and 10 yrs.—various colored stones ..... .69
Vigil Lights—1 doz. in box with red glass ..... .39
Also box of 3 doz. with red glass.. .98
Prayer and Hymnal Sets—gilt edges .98
New Testaments ..... .19
Text Bibles ..... .49
Scholars' Illustrated Bibles—leather bound—red under gold edges... 1.00
Teachers' Bibles—red under gold edges 1.49

Saturday Specials in WATCHES

Men's Gold Filled Watches—thin models—gold dials—very fine movements—guaranteed timekeepers—20-yr. guaranteed gold filled cases **5.00**

Women's Solid Gold Watches—chatelaine—gold dials—suitable for monograms—value $6.98..... **5.50**

Three Groups of SPRING SUITS

Misses', Juniors' and Small Women's Sizes for Dress, Promenade, School, Business,

19.98.....24.98.....29.98

Silk and wool poplins, fine twill and men's wear serges, gabardines, wool velours, worsteds and handsome taffetas—gobelin blue, navy men's wear blue, rookie, light and dark brown, willow green, smart checks and various novelties.

Exceptionally fine range of flare, ripple, straight, box, Norfolk and other correct styles from best designers, and makers—Every trimming touch is just right, nothing is overdone; good taste is the chief characteristic from every point of view. 14 to 18 years.

Smart Spring Coats at a Popular Price..... **9.98**
Best liked colors in wool poplins, also smart combinations in checked worsteds and three tone blocks in wool velours—very large variety of smart models, each seeming to be worth a lot more than its price.
Other Coats to **36.98**

At **36.98**—swagger models of spruce brown Bolivia cloth having a deep facing of white serge and a white peau de cygne lining—buttonholes are bound with white serge. Very light weight—beautifully made—really the acme of perfection in Spring coats.

Evening Wraps and Coats—
16.98.. 22.98.. 27.98 ..
Copies of foreign models—silk poplin and charmeuse—beige, old blue and old rose—handsomely made—trimmed with natural marabou—**27.98** model is silk lined.

Our Specialized Suits for Misses and Juniors... **14.85**
Choice styles—choice workmanship—choice assortment—fine check worsted and smart plain colors in bird's-eye poplin, satin-finish gabardine and other fabrics.

When we announce a SPECIAL, style, quality and workmanship are worth investigating—These suits will stand most exacting test.

White Dresses for Confirmation and Special Occasions—
9.98.. 11.98.. 15.98.. 19.98
White, plain and embroidered nets, voiles, Georgette crepe combined with taffeta, crepe de China, charmeuse and taffeta—exquisitely dainty models to satisfy every demand for conservative and more or less elaborate models—loviest of trimming touches—14 to 18 years.

MORNING SPECIALS—Tomorrow, Saturday, Until 1 P. M.

To prevent dealers buying, quantities restricted. No Mail or Telephone Orders.

$8.98 Misses' & Juniors' Suits.6.47
Smart model, with deep pointed yoke front and back, ending in stylish flare—contrast faille inlay collars and cuffs—decorative buttons—skirts gathered at top, and belted—plain color basket weaves and novelty checks—14 to 18 years.
MISSES' DEPT.—SECOND FLOOR.

$1.98 White Blouses.....1.39
Dainty combinations of voile and embroidered batiste with lace insertia, tucks and hemstitching—stylish flaring collars—prettily trimmed sleeves and cuffs.
BLOUSES—SECOND FLOOR.

$3.98 Women's Taffeta Petticoats 3.24
New Spring shades—deep ruffles with fancy tucked design, pleated, and trimmed with corded and shirred ruffles—all lengths—fitted elastic bands.
PETTICOATS—SECOND FLOOR.

$1.25 Women's Corsets..... .88
Sizes 19 to 30—white coutil—medium high bust—long hips.
CORSETS—SECOND FLOOR.

50 ct. Children's Hose..... .14
Black and white cotton—fine rib—double heel and toe.
HOSIERY—MAIN FLOOR.

$6.98 Boys' Suits.....5.25
8 to 17 yrs.—variety of new Spring Norfolk models—smart checks, plaids, mixtures and novelties—wool crashes, homespuns, cheviots and cassimeres—majority with extra trousers.
BOYS' CLOTHING—THIRD FLOOR.

$9.98 Young Men's Suits.....7.65
Two and three button sack styles—cheviots, plaids and fancies—to 38 chest.
YOUNG MEN'S DEPT.—THIRD FLOOR.

79 ct. Men's Underwear..... .62
Shirts or drawers—medium weight—gray wool mixed—short or long sleeved shirts.
MEN'S UNDERWEAR—MAIN FLOOR.

49 ct. Men's Silk Neckwear..... .36
Fancy stripes and figures in fashionable Spring shades—large open ends—large bands.
MEN'S FURNISHINGS—MAIN FLOOR

$2.98 Girls' Spring Coats.....2.25
New Spring models in black and white shep'rd checks—youthful belted styles—contrast silk trimmed collar, cuffs and belts—sizes 6 to 14 years.
GIRLS' DEPT.—SECOND FLOOR.

Clock Signs Denote Morning Specials.
Look for the Clocks! Look for the Clocks!

Last Day of These SPRING SALE SPECIALS

No Mail or Telephone Orders for the following:

$16.98 Misses' & Junior Suits..12.47
14 to 18 yrs.—Navy, green, brown, rookie, new blue, black and smart checks—poplins and other Spring fabrics—flare and fitted models.

$1.98 Girls' White Dresses....1.44
Sizes 6 to 14 yrs.—French styles of lawn or embroidered organdie—some with embroidered edges and trimmed panel effects—others embroidered and adorned with lace and hemstitching—tucked backs—plaited skirts—ribbon belts.

98 ct. Girls' Tub Dresses..... .58
New ginghams and pretty plaids—self or white repp collars and pipings—girlish models—6 to 14 yrs.

$2.98 White Voile Blouses.....2.00
Venise or Val. lace inserts with pin tucks—or fine emb'y batiste.

$4.98 Fine Silk Blouses.....3.67
Crepe de Chine and Georgette crepe—white, banana, willow green and flesh tint—tailored and picture styles.

$2.98 Silk Blouses.....2.25
Crepe de Chine and pussy willow taffetas—plain or plaited tailored models.

$3.98 Women's Trimmed Hats..2.89
Up-to-the-minute styles of hand-made and other straws—large and small—black, navy, brown, green and rose.

$1.69 Untrimmed Hats.....1.17
Milan hemp and lisere straw—Georgette and other sailors, also small and medium shapes—black, navy, brown, and gray rose.
Hats trimmed free if hats and trimmings are purchased here.

$2.46 Girls' Millinery.....1.69
Dress and sport styles—black, brown, navy, rose and natural tint.

49 ct. Millinery Blossoms.....32
Buds and full blown roses, pansies, etc.—with foliage—excellent combinations

$1.24 Women's Black Silkataff Petticoats.....72
Fine looking—high lustre—deep shirred pleated flounces—maker's guarantee for one year—all lengths.

$4.98 Boys' Norfolk Suits.....3.55
6 to 17 yrs.—wool crashes, also mixtures in cheviots and cassimeres—side plaited coats—many with extra trousers.

98 ct. Boys' Trousers, 6 to 16 yrs. .74
Mixtures in cheviots, worsteds and tweeds—straight, bloomer or knickerbocker style.

49 ct. Boys' Shirts..... .36
12½ to 14 neck—Spring fabrics—soft and laundered cuffs and collars attached.

$1.29 After-Dinner Cloths..... .74
58x97—Turkey red and white—fast colors—fringed.

69 ct. Merc'd Damasks—72 in... .44
Bleached—heavy—wanted patterns.

79 ct. Ramie Linens..... .55
46 in.—soft finish—for suits or dresses.

29 ct. Turkish Bath Towels.... .21
28x45 in.—extra large size—hemmed white or red striped borders.

15 ct. Union Linen Huck Towels .11
17½x34 in.—heavy quality—hemmed red or white borders.

11 ct. Dish or Roller Towellings. 8¾
Good quality—bleached.

12½ ct. Fancy White Doilies.... 7
Various sizes—assorted designs.

29 ct. Scarfs and Squares..... .18
Assorted styles.

29 ct. Bleached Sheetings..... .22
2¼ yds. wide—soft finish.

84 ct. Hemmed Sheets—90x90 in. .57
Standard quality—no dressing.

$2.50 Feather Bed Ticks.....1.88
Ready for filling—best quality ticking for full and three quarter size beds.

82 ct. Bleached Sheets..... .56
81x90 in.—all one piece—no seams—less than cost price.

10½ ct. Unbleached Muslins.... 6¾
36 in.—extra heavy.

$2.98 Marseilles Spreads.....2.24
Full size—satin finish—raised designs.

$1.89 Full Size Crochet Spreads.1.18
Hemmed—neat, conventional designs.

New-Mixed Goose Feather Pillows—
Neat stripes in assorted tickings.
20x28—reg. $1.29..... .98
22x28—reg. $1.49.....1.19
24x30—reg. $1.89.....1.39
26x30—reg. $2.09.....1.69

49 ct. Holland Window Shades... .33
28 to 37 in. wide—7 ft. long (before hemming)—sold without rollers.

Hartshorn Rollers—Special..... .12

75 ct. O-Cedar Mops..... .44
Oil or dust—long handles—triangular.

49 ct. O-Cedar Oil—bottle..... .39

24 ct. Lead Soldiers..... .14
Little toy figures—gilded or in bright uniforms—infantry or cavalry.

29 ct. Stationery—box..... .18
Attractive paper or cards, white or colored, with plain gilt or other decorative edges—square or novelty envelope flaps—24 sheets or cards and 24 envelopes.

25 ct. Pound Paper..... .13
Irish lawn—pound boxes paper—envelopes to match.
Reg. 10 ct. pkg..... .4

25 ct. Steel Shears..... .18
Well known make.

$1.19 Steel Knives and Forks—
Set of six, each..... .75
Reliable make—cocobola handles.

READ THE PLAINFIELD DAILY PRESS

Chickering Hall
MUSICALE
Saturday, April 8th
at 3 P. M.
Compositions of
Marion Bauer
ELSA ALVES, Soprano
FRANK HUNTER, Baritone
The Composer at the Piano.

Founded 1826 Greeley 1900

Lord & Taylor

38th Street FIFTH AVENUE 39th Street

Club Luncheon 60c
Special Noon Luncheon 75c
Luncheon and Afternoon Tea, a la Carte,
10 A. M. to 5 P. M.
Tenth Floor

Specially Featured for Friday and Saturday

SMARTLY TRIMMED HATS---$6.95, $7.95 and $10.00

Millinery in the mode of the moment, authoritative as to style and in so many clever new effects that there are Hats to meet every woman's ideas.

Tailored and Semi-Dress Hats of fine black Lisere and Milan hemp.

Tricornes with fan-shaped fancies of imitation Paradise topping their crowns.

Sailors with wings and birds, feather pompons and cockades at the smartest of angles. Wide-brimmed, medium and small effects.

Trotteur Hats

The demand for the Small Hat which the ultra-fashionable woman so smartly affects is met in these

Tall Crowned Turbans, Toques and Continentals

which bid fair to rival the Sailor.

Lewis, creator of so many millinery successes, has this season sponsored these modish Hats. Of typical smartness are the two illustrated, with crowns of soft French crepe or silk, trimmed with braid, ribbon or feather fancies, flowers or fruit.

$7.50 to $15.00

Fourth Floor

For Saturday—An Important Sale of

WOMEN'S TAILORED SUITS

Copies of the Season's Best Models—Many Made Especially for Lord & Taylor

$19.50, $25.00 and $29.50

Suits of distinctively smart style, exceptionally well tailored. Coats finely lined, have separate collars of contrasting silk and are faultlessly finished. Skirts are on the newest flaring lines.

Men's Wear Serges and Gabardines in Navy Blue or Black
Hair Line and Novelty Stripes, Shepherd Checks and Mixtures

Coats of Black Charmeuse

Special, $29.50

Black satin charmeuse of superior quality makes these most effective of Coats, copies of recent Paris models. Linings are of novelty crepe or white peau de cygne. Extremely flaring and with the new collars.

Topcoats of Imported Tweed

Special, $15.00

For touring or street wear, flaring, finely tailored Topcoats on the lines of the best London models. Made of Scotch tweeds in Spring's smartest gray, green, brown, black and white mixtures.

Third Floor

ORDER 600,000,000 IRISH STEWS FOR TOMMY ATKINS

Philadelphia, April 7.—Six hundred million one-pound tins of Irish stew for the armies of Great Britain and her allies have been ordered by the commission handling food supplies for the Entente. Philadelphia gets a large share of the contract, for a fourth of the order for Irish stews has been placed with a local packing company.

Deliveries of the stews are to begin May 1, and twelve million cans a week are to be shipped until the entire order is filled. Montreal, St. John and Halifax are to be the shipping points. Most of the order, it is understood, is destined for France and Russia.

As a ration for soldiers in the field, this special form of beef stew—or Irish stew, as it is popularly known—is said to have a number of good points. Not only does it form a highly-nutritive ration, easily prepared by Tommy Atkins on active duty, but it also guards against scurvy, which rages aboard ships and in camps where vegetables are lacking.

It is said that a considerable amount of the beef to be used is Canadian beef, the balance being American and Argentine beef.

—Going to build? See Saturday's Press.

—When discontent reaches a certain point, the furnished room advertisements become very interesting to some people.

THE FASHION SHOP

176 E. FRONT ST., PLAINFIELD, N. J.

SMART BLOUSES
FOR VARIOUS OCCASIONS

Sport Blouses of satin stripes with convertible collar and pointed cuffs; blue, green, red, black and purple....$1.98, $2.98, $3.98

Blouses of Crepe-de-chine and Georgette crepe, in white flash green and rose; some with frill and cape. Special...$2.98, $3.98

Silk Shadow Lace Blouses, trimmed with satin and Georgette flash, white, black—$2.98, $3.98

Fine Voile Waists, striped and tucks; also trimmed with lace down front, around collar and cuffs. Special 98c, $1.98

For the sport-loving young Miss—Middy Blouses of white military drill with red or Copenhagen collar button front, also laced; ¾ sleeves and separate belt. Sizes from 10 to 20 years. $1.50 value, Special 98c

We also carry a full and up-to-date line of Ladies' Crepe-de chine and Muslin Underwear.

Mourning Waists in Crepe-de-chine and chine silk our specialty.

MOST COMPLETE WAIST DEPARTMENT IN THE CITY
Hundreds of smart models in the most fashionable materials and up-to-the-minute styles in prices to suit all purses.

THE FASHION SHOP

YOUR CREDIT IS GOOD—PAY THE DWYER WAY

DWYER & CO

FORMERLY OF J. W. GREENE & CO.
OUT OF THE HIGH RENT DISTRICT
325-335 PLANE ST. ONE DOOR MARKET ST. NEWARK

If You Are Furnishing a Home

For the first time—if you expect to do so this Spring—if you want to replace anything in your home, or if you want to add more pieces in keeping with what you already have

Our Splendid New Stocks Offer Matchless Selections

Here you will find varieties to please every taste, of a quality that can be relied upon to give lasting satisfaction, and, best of all, OUR LOW PRICES insures tremendous money savings. We invite your closest comparison as proof of our underselling supremacy. Come in and learn how easy it is to furnish a home complete if you

Buy Here and Pay The Dwyer Way

STORE OPEN SATURDAY EVENING FOR YOUR CONVENIENCE

Cloth Window Shades
Usual 50c Values
Special **19c** Each
LIMIT 4 TO A CUSTOMER

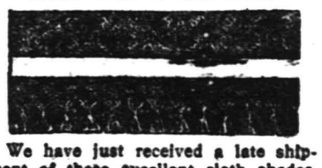

We have just received a late shipment of these excellent cloth shades, to sell at the remarkably low price of 19c. They are 8x6 feet in size, of white or dark green shade cloth, mounted on strong spring rollers. PLAIN ENDS, all ready to hang. The fixtures alone are worth more than we ask for these shades all complete.

Costumers
Regular $1 Value
59c

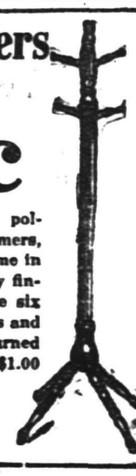

These nicely polished Costumers, just like cut; come in oak or mahogany finish. They have six strong wood pegs and have nicely turned feet; regular $1.00 values.

Limit One to a Customer

Child's White Enamel Crib
Usual $5.00 Value
2.98

Frames of steel-tempered malleable iron, continuous posts, strong fillers; hard baked white enamel finish. Fitted with "RUST-PROOF" woven wire springs. Absolutely safe and sanitary.

THIS OAK DINING ROOM OUTFIT
14.50
Usual $25 Value Outfit includes
DINING TABLE AND CHAIRS

This Set
Consists of a solid oak golden extension table and 6 solid oak chairs. The table is of massive construction, with fluted pedestal and Colonial legs. The chairs match the table in design and finish; they are of box construction and may be had with a choice of best grade imitation leather seats.

Oak Washstand
Usual $5.00 Value
2.98

Solid oak construction, polished golden finish; large size with long drawers and roomy double door cabinet. An extraordinary value at our special sale price.

Oak Buffet
Usual $20 value
9.98

Solid oak, finished golden and highly polished. Has large, heavy plate mirror. Base fitted with roomy drawers and deep cabinets. We consider this an excellent $20 value.

5-Piece Brass Bed Outfit 12.98
Usual $25 Value, All Complete for
This Outfit Includes the Five Following Pieces

THE BED—Is exactly like cut, with 2-inch posts and heavy rails, 5 strong fillers and heavy caps on posts; bright or satin finish.

SPRINGS—All metal frame, covered with strong woven wire; vermin proof.

MATTRESS—Is soft top, comfortable and well made, covered with good grade striped tick.

2 PILLOWS—Of selected feathers, covered with fine fancy tick—of excellent weight. This outfit is a very special value.

Oak Chiffonnier
Usual $8 Val
3.98

This commodious chiffonnier is built of solid oak, finished golden and highly polished. Has 5 deep roomy drawers, fitted with lock, key and brass pulls; thoroughly well constructed.

325 and 335 PLANE STREET, NEWARK

THE
APPLEGATE QUALITY COUNTS

California Hams, lb	14c	Breast and Shank Veal, lb	14c
Morris Supreme Hams, lb	20c	Rib Veal Chops, lb	22c
Stratford Bacon, by strip, lb	20c	Loin Pork Roast, lb	22c
Sperry & Barnes' Bacon, by strip, lb	29c	Milk Fed Roasting Chickens, lb	30c
Hindquarters Mutton, lb	20c	Fresh Killed Fatted Fowl,	26c
Legs Mutton, lb	21c	Fresh Killed Stewing Chicken, lb	21c
Prime Rib Roast, best cut, lb	25c	Fancy Greening Apples, 16-qt. basket	70c
Rib Roast, blade cut, lb	18c	Fancy Baldwin Apples, 16-qt. basket	70c
Chuck Roast, lb	18c	Spinach, ½-pk	18c
Rump Jersey Milk Fed Veal, lb	20c	Celery, 8c; 2 for	15c
Full Legs Jersey Milk Fed Veal, lb	20c	Grape Fruit, 4 for	25c
Loins Jersey Milk Fed Veal with kidneys, lb	20c	Strictly Fresh Jersey Eggs, doz	28c

Special attention paid to telephone orders. Kindly phone orders early to insure prompt delivery.

CLIFFORD L. APPLEGATE

164 East Front Street. Tel. 877.

TOMORROW, SATURDAY, APRIL 8.
GRAND OPENING of
GLOBE SAMPLE SHOE CO.
"THE CUT PRICE STORE"
155 EAST FRONT ST.
NEXT TO STANLEY'S

A full line of guaranteed up-to-date footwear for men, women and children at money saving prices. Season's latest styles in all leathers including white canvas and buck skin.

SELLING $3.00 TO $5.00 HIGH GRADE

Sample Shoes
For men and women at 1.95

$2.45 and $2.95 Will Be Our Specialty.
Extra Special Values for Opening Day and Week of April 10 to 15.

Men's and Women's $4 factory samples, latest styles 2.95
$3 to $4 Nobby Samples for men and women 2.45
Men's $3 fine work and dress shoes 1.95
$2.00 Guaranteed Boys' and Girls' School Shoes at 1.35
$1.50 Women's Rubber Heel Juliets, at 98c
All Shoe Polishes at 8c

Agency for the Famous Union Made
BEACON COMFORT SHOES

Remember the Place to Buy
"BETTER SHOES FOR LESS MONEY"
Satisfaction Guaranteed

GLOBE SAMPLE SHOE CO.
155 EAST FRONT ST.
Next to Stanley, the Florist. Open Evenings

Your Insurance Policy

Leave Your Furs to Be Remodeled or Repaired Now.
We Will Store Them For the Summer

CHARLES KURTZMAN
178 EAST FRONT STREET.
Prices Reasonable ; Work Guaranteed.

THE NEW STATEN ISLAND DRY CLEANING and DYING COMPANY
Has Removed to
110 Watchung Avenue
Next to Marchant's
Fancy Dying a Specialty Telephone 1913
BETTER QUARTERS MEAN BETTER SERVICE
And We Have the Best in Plainfield.

Don't you think, judging by the interesting store advertisements printed today, that a visit to some of the stores just now might be interesting as well as profitable to you? of the student of the "ads"—but you've heard women say it, probably a great many times.

A woman with buying to do never saves any time by omitting to read the advertisements. Nor does she always secure par-value for her dollar.

Your Next Tenant Is an "Ad-Reader"

The tenant to whom your property would be most valuable is a reader of the "To Let" advertisements.

If your advertisement is factful, definite and fully informing he will recognize it as meaning OPPORTUNITY to him, and he will lose no time in getting in touch with you.

But if your advertisement should be vague, uninforming and written with a view to "saving space," it might not appeal of any personal interest at all.

We Give S. & H. Trading Stamps

Telephone - - 1000

E. & W. SCHLOSS

PLAINFIELD'S LEADING GROCERS

The Foodstuffs Displayed Under This Roof Sparkle With Interest for Those Who Appreciate Quality and the Value of a Dollar.

We Give S. & H. Trading Stamps

Telephone - - 1000

Curtice Bros. Blue Label Catsup; large bottles	18c	Evaporated Milk, tall cans; 3 cans	25c	Toilet Paper; large rolls; 8 for	25c
Leggett's Premier Ripe Olives; large cans	20c	Leggett's Premier Jams; 18c bottle; 3 bottles	50c	Schumacher's XXXX Graham Flour; large package	21c
Hawaiian Sliced Pineapple; large can, 17c; 3 cans	50c	Hawaiian Sliced Pineapple; No. 2 can; 2 cans	25c	Pure Cocoa in bulk; a lb	22c
Pure Peanut Butter in full pint Lightning Jars	21c	Mother's or Quaker Oats; 3 10c packages	25c	Finest Imp. Boneless Sardines in Olive Oil; large cans	24c
Fresh Rolled Oats; 6 lbs for	25c	Robertson's Imported Marmalade; 1-lb jar, 17c; 2-lb jar	32c	Campbell's Assorted Soups; 3 cans	25c
Hershey's Breakfast Cocoa; ½-lb box	15c	Burnham's Clam Chowder; 3-lb can	17c	Ritter's Baked Beans; large cans; 3 cans	25c
Swift's Pride Laundry Soap; 10 cks., 34c; box 100 cakes	3.25	Swift's Arrow Borax Soap, 10 cakes, 39c; box 100 cakes	3.75	Macaroni or Spaghetti in bulk; 10c lb; box of 20 lbs.	1.50
Choice Evaporated Peaches or Prunes; 3 lbs	25c	N. Y. State Apples; gallon cans	25c	Ivins' Spice Wafers or Milk Crackers; a lb	12c
Japo Cleanser; 3 5c cans	10c	Grand Ma's Borax Soap Powder; large package	12c	Huyler's Chocolate Almond Bars; 3 5c cakes	10c
Double Dip Matches; 3 boxes for	10c	Richardson & Robbins' Chicken Broth; 3 cans	25c	Bovim Bouillon or Chicken Cubes; 2 for 5c; box of 10	23c
Finest Columbia Rv. Salmon, ½-lb flat can, 12c; 1-lb can	20c	Finest Red Alaska Salmon; 1-lb tall can	18c	Smoked Bloaters; 3 for	10c
Fancy Cut Beets; large can	9c	Finest Maine Corn; 2 cans	25c	Boneless Smoked Herring; a lb	18c
Pride of the Farm Catsup or Eddy's Sauce, a bottle	10c	Imported Smoked Sardines, in Olive Oil; 2 cans	25c	Scaled Herring; large wooden box	15c
Robin Hood Brand Asparagus Tips, a can	17c	Sugar Peas or N. Y. State Corn; 3 cans	25c	Mother Cook's Tomato Soup; a can	5c
Robertson's Imported Jams, consisting of the following assortment only: Damson, Gooseberry, Red Currant	19c	Finest XXXX Minnesota Flour; 24½-lb bag Per barrel $7.00	90c	E. & W. Brand Coffee—The drawing qualities of our E. & W. Coffee are simply magnetic; a trial will convince you; 1-lb package, 33c; 3 lbs	95c

OCCOQUAN PRISON FARM WORKHOUSE

Miss Townsend Prepares Extensive Report to Be Presented to Co. Committee.

ENDORSES THE SYSTEM

Believes That It Would Be Ideal for Union County From a Standpoint of Both Discipline and Economics.

As a result of her visit to Washington as a member of the committee appointed recently by Judge J. C. Connolly to investigate the question of establishing a county work farm for prisoners, Miss Harriet Townsend, of Elizabeth, has prepared a report which she will present to the committee in which she explains the system employed at the Occoquan farm, in the District of Columbia. This system she has enthusiastically indorsed as ideal for Union county from a standpoint of both discipline and economics.

The Occoquan system, she reports, receives prisoners from the Washington police court sentenced to from 5 to 720 days and puts them to work on a tract containing 1,150 acres of woods and farm land. The results have been remarkable.

Miss Townsend's report on the Occoquan system, with figures and other information concerning its operation, is as follows:

"Occuquan Prison farm, the workhouse for the District of Columbia, is a demonstration of simplicity, efficiency and humanity in dealing with the short-term prisoner.

"Prisoners with five-day to 720-day sentences, from 15 years of age to 65 years, men and women, white and colored, are sent directly from the police courts in the city of Washington to the prison farm, thirty miles out into the country, where, within an hour of their arrival, they are put to work.

"The prison farm is a tract of 1,150 acres, consisting of hills and woods and poor soil which the District of Columbia bought six years ago for $18 an acre. At that time Warden Whittaker was sent into this wilderness thirty miles from Washington with fifty prisoners. There were no buildings, not even a clearing in the woods; all they took with them were army tents, tools and supplies.

"In a month's time three acres had been cleared, stumps pulled, lumber cut, shacks erected, which provided dormitories, dining room and kitchen and storehouse to accommodate 300 prisoners.

"All this has been done by prison labor, taking the skilled and unskilled just as they have been sent up from the police court on short- and long-term sentences, putting them to work under skilled foreman in squads of from twenty to thirty. Land has been cleared, trees grubbed, hills graded and roads made, sewer and water system built, lumber sawed, concrete and cement mixed, buildings constructed—so that the warden is able to tell you that nothing had to purchased but window glass, fixtures, tools and machinery.

"The notable departure from the elaborate and expensive institutional type of building, in which to house the inmates, is the economical feature of the prison farm and offers a solution to the cost problem of prison erection.

"The prisoners sleep in plain board one-story dormitory buildings, each accommodating 200. There are no beds except in the female dormitories. A platform 8 feet wide, 2 feet high, runs the length of both sides and double down the center, making two aisles. Upon these are placed the mattresses and bedding. Every day these are put out in the air and the whole building is washed out.

"The buildings have no cellars or foundation; they stand on wooden piles, the spaces between being filled in with concrete as time allows in this hive of industry. The washhouse is separate, of the same construction, but having a concrete floor. Wash sinks are provided, also bathing facilities by the substitution of rows of water pipes with shower fixtures instead of bathtubs. Nothing could be simpler, cheaper or more cleanly.

"The mess hall and kitchen, also the rest hall, are of similar plan and construction, always the maximum of utility and cleanliness with minimum cost.

"From the enumeration of all these prison industries and home construction, it is readily understood that there isn't an idle prisoner from morning to night, except the sick, for whom a well-equipped hospital is provided, with open-air treatment provided on screened porches.

"In addition, the women make all the clothing for both male and female inmates, do all the laundry for both, clear the land about their own building, make paths, manage their own poultry yard, can the fruit from the orchard, paint their own buildings and, besides, make hundreds of garments for other institutions belonging to the District of Columbia.

"Over and above the stone and brick used in the prison farm construction, there have been shipped from the farm to Washington for its streets, sewers and schoolhouses in the five years $57,058 worth of red brick, $2,992 worth of paving blocks, $7,258 worth of crushed stone.

"For the year 1914-1915 the institution expended for all purposes, including maintenance, manufacturing account and permanent structure, $187,468.79.

"The following table shows the actual cost to the district of the operation of this institution of 750 inmates.

"Debit: 1915—June 30: appropriations, $187,468.79; farm products and milk, $20,786.01; lumber sawed, $1,697.11; total, $209,951.94.

"Credit: 1915—June 30: By farm products, $18,434.15; by milk to United States jail, $3,351.89; lumber used, $1,697.11; three barges completed, $9,000; one sand dredge, $3,000; lumber and machinery on hand, $3,000; 4,266,410 red brick delivered to Washington, D. C., $29,364.87; 2,500 paving blocks, $32.50; 4,236½ cubic yards stone delivered to Washington, D. C., $3,252.38; brick used on farm, $3,645.15; stone used on farm, $1,332.80; net cost of maintenance and construction, $134,341.09; total, $209,951.94.

"It is no wonder that with further development of these prison farm industries the warden counts on this institution, which takes care of 725 prisoners, becoming entirely self-supporting within two years.

"This solution of the economic side of prison or jail management is only half the problem. The discipline and custody of the offender is the primary reason for maintaining prisons."

—Find the "likely-looking" ads. in today's classified columns—and solve that problem of yours.

MOVING

You will facilitate the installation of your telephone at your new address by notifying us as far in advance as possible.

With the large number of telephone removal orders that we receive each Spring, it is desirable that we obtain early notice of any intended change in location.

NEW YORK TELEPHONE COMPANY

a. B. WILSON, Local Commercial Manager,

307 Park Avenue, Plainfield, N. J.

PROCTOR'S

10c CONTINUOUS 2-11 P. M. 10c

Paramount, Triangle, Fox and Metro Photoplays

Changed Daily

TODAY—By Special Request

MARY PICKFORD

in

THE GIRL OF YESTERDAY

The Last Episode of "THE RED CIRCLE" | "The Social Pirates" Here Every Friday

SATURDAY OLGA PETROVA

in

WHAT WILL PEOPLE SAY

CHARLIE CHAPLIN

in

HISTRYSTING PLACES

"MUSTY SUFFER"

With Harry Watson

MONDAY

MARIE DORO

in

The White Peril

A Paramount Picture

A Frank Daniels, Sis Hopkins, Ham & Bud Comedy

TUESDAY

JOHN EMERSON

in

The Flying Torpedo

"THE VILLAGE BLACKSMITH"

Keystone Comedy

6th "MARY PAGE"

WEDNESDAY—THEDA BARA IN "GOLD AND THE WOMAN."

IT'S MONEY IN YOUR POCKET

When you buy your suits, coats, dresses and skirts at our factory and save the middleman's profit.

Don't Throw Money Away

By paying big prices for suits, coats and dresses.

OUR FACTORY

Offers you the best quality, latest style, and most serviceable clothes at heretofore unheard of prices.

SUITS

Superbly-styled models for dress, promenade and sport wear.

$9.00

COATS

Latest adaptations, beautifully lined, excellent tailoring, smart styles, guaranteed fit, complete color range.

$5.00

ONE-THIRD LESS THAN ELSEWHERE

You will not make a mistake in looking elsewhere first, but you will make a mistake by buying elsewhere before looking over our assortment.

S. KRAUTHAMER

Maker of Ladies', Misses' and Children's Coats and Suits.

400-402 Watchung Ave., Upstairs Plainfield, N. J,

CORNER 4TH ST., TROLLEY STATION.

Open Saturday Evenings

ROLL YOUR LAWN

It's easy work with this new roller, which you can fill with water to make it as light or as heavy as you wish.

DUNHAM

"Water-Weight" Rollers

"Roller Bearing and Muscle Sparing"

You can regulate the weight for soft lawns, firm turf, or hard driveway, and you can empty the roller for storing away.

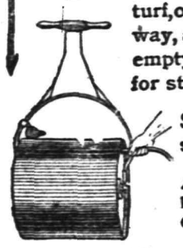

See it at our store.

Ask for free booklet "Proper Care of Lawns".

Seeds, Fertilizers, Lawn Mowers, Poultry Wire, Pittsburg Fence, Lime, Sulphur, Bordeaux Mixture, Sticky Banding, Spray Pumps, Slug Shot, Tools, Spades, Hoes, Rakes—

For Sale by

H. E. GAYLE HARDWARE CO.

General Hardware and Housefurnishings

Front Street, corner Park Avenue

Telephone 398.

WHY NOT HAVE YOUR BATHROOM TILED?

Bathroom, laundry and kitchen work a specialty.

Fireplaces, porches and vestibules tiled.

THOMAS H. ROSS

THE TILER

208 Watchung Avenue, Plainfield, N. J.

Telephone Connection

TONY LUSARDI, JR.,

Successor to

B. KIVATINOS

Fancy Fruits, Choice Confectionery, Nuts, Cigars, etc. We make a specialty of Olive Oil.

211 W. FRONT ST. Tel. 886-W.

Hoagland's Express

W. M. OAKAMUPP, Successor.

FURNITURE AND PIANO MOVING

OFFICE, 124 WEST SECOND ST

Telephone 634.

For Your Health's Sake Buy a Refrigerator

With a reputation. Don't be misled into buying one for looks.

Our years of experience in testing out—in selecting for your service only the best of everything in hardware, has led us to offer you the BALDWIN REFRIGERATOR as the best for 35 years.

Solid ash or oak cases, porcelain lined, sanitary, high grade, low price, coldest, dryest, sweetest built.

THAT GAS RANGE you were thinking about—come in now and let us show you the celebrated FORTUNE RANGE. Economical, convenient, hot for cooking, cool for cook.

A. M. GRIFFEN CO.

THE BEST OF EVERYTHING IN HARDWARE.

119-121-123 E. Front St., Plainfield.

Two Phones, 5—6.

The use of Wood Brook Farms milk is protection against many of the ills of childhood.

Your doctor will tell you that nothing menaces children's health so seriously as impure milk.

Write us or call, and let us explain how and why Wood Brook milk is health insurance.

WOOD BROOK FARMS,

Plainfield, N. J.

Phone No. Metuchen 179.

Try A Press Want A.

HENRY J. COCHRAN MEMBER OF BOARD

Joins Forces of the Wheeler Syndicate—J. E. Wheeler Retires From Concern.

The Wheeler Syndicate announces that John H. Wheeler has disposed of his interest in the company to Earle E. Carley, who has been elected president, succeeding Mr. Wheeler, who has resigned. The organization otherwise will remain as heretofore with the addition to the board of directors of Henry J. Cochran, of Plainfield, vice president of the Astor Trust Company. The other officers are E. S. McClure, secretary-treasurer, and Guy T. Viskuiskki, vice president and editor.

The syndicate has been distributing during the past year the work of a number of newspaper feature stars, among whom are: "Bud" Fisher, Fontaine Fox, "Christy" Mathewson and many others. Mr. Carley is quite well and favorably known as the president of the Climic Water Company.

N. P. H. S. NOTES

Walter Debele and Ernest Pruden will give a dance in Debele's Hall this evening.

Ralph Smalley is home from Cornell University enjoying his spring vacation with his parents.

The four pupils who are striving for the honor to represent this school in the oratorical contest to be held at Rutgers College are practicing new selections which they will give in chapel next week. Out of a field of twenty-two only Emily Pleydell, Laura Martin, Irving Roddy and Ernest Pruden remain.

Two new pupils have enrolled in the High School, namely, Muriel and Russell St. Vrain, both members of the Freshmen class.

Manager Charles Roll, of the baseball team, has received the season tickets. The cast of the A. A. play has been presented with tickets for participating in this production.

Newton Laurie, of the Junior class, has been appointed assistant manager of the baseball team. He will be in charge of the schedules which will appear shortly.

CHARLIE CHAPLIN, at Proctor's Theatre tomorrow.

FORD'S LEAD NOW 5,381.

His Defeat of Senator Smith by Big Margin Is Assured.

Detroit, April 7.—Incomplete returns from eighty-three counties give Henry Ford 63,030 and Senator William Alden Smith 56,649 in the Republican presidential preference primary.

All the Detroit newspapers which compiled returns agreed that Mr. Ford had won. His majority is estimated at from 3,500 to 4,500.

Weather Forecast.

Fair and somewhat colder; fresh northwest winds.

WEATHER EVERYWHERE.

Observations of the United States weather bureau taken at 8 p. m. yesterday follow:

	Temp.	Weather.
New York.....	45	Cloudy
Albany	36	Snow
Atlantic City....	42	Clear
Boston	46	Clear
Buffalo	30	Cloudy
Chicago	34	Clear
St. Louis.....	42	Cloudy
New Orleans....	66	Rain
Washington	54	Rain

—That funny fellow Scoop is on the classified page

GUGLIELMO MARCONI.

Has New Apparatus For Operating Aircraft.

Photo by American Press Association.

Guglielmo Marconi, the Italian wireless expert, has just completed an invention which, according to the claims made for it, will make a sensational change in the operation of aeroplanes and dirigibles.

—Still-useful furniture may be sold for what it is worth to somebody else—if you give the selling-task to a classified ad.

—Do the available household workers of this city, who read the classified columns of this newspaper, know that you need a good servant?

CONTINENTAL ARMY UPHELD BY SENATE

Vote of 36 to 34 Indorses Garrison Plan.

Washington, April 7.—By a vote of 34 to 36 the senate after five days of debate refused to strike from the army reorganization bill the section authorizing the president to organize a volunteer army analogous to the continental army recommended by President Wilson and Secretary Garrison.

This vote, which came on an amendment offered by Mr. Lee of Maryland to strike out the volunteer section, cut across all party and factional lines, though it was noteworthy that twenty-four of the thirty-four votes hostile to the volunteer force came from the Democrats.

Only ten Republicans voted to kill the volunteer section of the bill, seventeen Republicans voted to save it, while nineteen Democrats did likewise. The Progressive Republicans were almost equally divided, four voting to strike the section out, while three, including Mr. Poindexter of Washington, who is Roosevelt Progressive, voted to preserve it.

The final vote suggested that the fear of the formation of negro volunteer regiments had its weight with southern senators, for seventeen of the twenty Democrats voting to kill the section were from the south. Fourteen regular Republicans voted for the section recommended by the president, and only six voted against it.

—Press want ads. work wonders.

FREDERICK C. TANNER.

Will Ask Hughes to Define His Attitude.

Photo by American Press Association.

Frederick C. Tanner, chairman of the Republican state committee of New York, declares that while Justice Hughes seems to be favored by delegates to the national convention there is no use starting a fight for him until he announces himself a candidate for the presidency.

50 LOST BY U-BOAT SINKING BRITISH SHIP

Liner Zent Is Torpedoed Without Warning.

Queenstown, April 7.—Fifty lives were probably lost when the British steamship Zent of the Elder line was torpedoed without warning west of Fastnet.

Captain Martin and nine men of the crew were landed here, bringing with them the bodies of two of the crew who were killed by the explosion. The remaining forty-eight men, unaccounted for, are said to have been drowned.

The Zent was nearing the south coast of Ireland when the torpedo struck her. The men tried to launch small boats, but in the confusion several were overturned, throwing the occupants into the cold water, in which they were not able to keep afloat very long. The vessel sank rapidly, the torpedo evidently having made a large hole in her side.

The ten men who survived managed to keep afloat in the water and by united efforts righted a capsized lifeboat. Although they rowed about for some time seeking other survivors who might be clinging to wreckage, they could not find any.

The Zent was of 3,890 tons displacement. She was built in 1905 and was 367 feet long. On Feb. 28 she sailed for Colon, arriving on March 6. She was last reported as having sailed for Santa Marta on March 9. It is thought that she was bound for Liverpool when she was sunk. She was owned at Belfast.

$1,000,000 FOR AVIATION.

Is Proposed For Militia Corps In Ten States.

Washington, April 7.—Appropriation of $1,000,000 for the aviation corps for state militia in ten states was urged before the house military affairs committee by Colonel G. W. McIvor and Captain John L. De Witt of the division of military affairs of the war department.

This appropriation, they said, would give machines to the following ten states which have requested them:

Virginia, Tennessee, Kansas, California, Pennsylvania, Nebraska, New York, Indiana, Rhode Island and Texas.

WILSON CHANGES BOUNDARY.

Alamo National Forest, New Mexico, Smaller by 28,810 Acres.

Washington, April 7.—An executive proclamation changes the boundaries of the Alamo National forest, New Mexico, and restores to the public domain 28,810 acres of land.

The restored area, consisting chiefly of rough hills along the northwestern and southern boundaries of the forest in Otero and Eddy counties, will be subject to settlement from 9 a. m. June 5 until and including July 2 next. Thereafter they will be open to entry under the public land laws.

HEARING IS DENIED FISKE.

Admiral Seeks to Answer Daniels' Committee Testimony.

Washington, April 7.—Rear Admiral Fiske wrote to the house naval committee asking that he be permitted to reappear before the committee to contradict statements made by Secretary Daniels at the navy bill hearing about the admiral's conduct before he resigned as aid for operations.

Chairman Padgett replied that since the hearing had closed and "no public interest could be subserved" by an inquiry he saw no reason why the matter should again be taken up.

SIZING HER UP.

Miss Giggleton: Would you take me to be as much as twenty-four years old?

Prof. Nutrigger: By no means. From your conversation I should take you to be about six.

WILSON DECIDES SUSSEX POLICY

Evidence Piles Up Steamer Was Torpedoed.

WILL CONSULT CONGRESS

President Holds Conferences With Colonel House and Secretary Lansing. No Word Yet Received From Ambassador Gerard—Prospects of Amicable Settlement Thought More Remote.

Washington, April 7.—It has become known that President Wilson has determined upon a course of action in the submarine controversy in case Germany fails to disprove the accumulating evidence that the Sussex was torpedoed without warning by a German submarine. This became known after a series of conferences had been held at the White House.

The president discussed the government's relations with Germany with Secretary Lansing, Counselor Polk and Colonel E. M. House, who came to Washington at this time at the invitation of Mr. Wilson.

Just what course the president has determined on is not disclosed. It is known, however, that before acting the president will discuss the case with congress.

The president and Secretary Lansing conferred for more than an hour on the submarine issue. The prospects of an amicable adjustment have not improved in the last twenty-four hours. The persistence of Germany in evading by indirection any responsibility in the case of the Sussex has made a bad impression on officials of this government.

No Word From Gerard.

When Secretary Lansing came from the White House he showed clearly that questions of moment were being finally decided. He said he could not comment in any way on the matters which were under discussion.

"Has Ambassador Gerard received any word from Germany on the Sussex case?" was asked.

"No, he has not," the secretary answered emphatically, and hurried back to the state department, where fresh dispatches on the situation demanded his attention.

The president went over the latest developments in the situation with Colonel House and Counselor Polk of the state department. At the same time Secretary Lansing was in consultation with Sir Cecil Spring-Rice, the British ambassador.

The fact that both the British and French ambassadors are assisting Secretary Lansing in placing responsibility for the Sussex disaster, while Count von Bernstorff, the German ambassador, declines to mention the matter, is regarded here as significant in the sense that it reflects the official attitudes of the respective governments.

Count von Bernstorff was at the state department, but did not see Secretary Lansing. He conferred with Mr. Polk on what was described as "routine commercial business." Secretary Lansing later said that the ambassador came to discuss with Mr. Polk the questions pertaining to importation of dyestuffs from Germany. Both Secretary Lansing and Count von Bernstorff emphasized that the submarine issue was not mentioned.

BOYS BEAT MAN FATALLY.

Honor Inmates of Jamesburg Home Satisfy Grudge.

New Brunswick, N. J., April 7.—Charles Cox, sixty years old, an officer at the Jamesburg Home For Boys, was probably fatally injured when several of the boys beat him into insensibility with a piece of lead pipe.

The boys lay in wait for Cox, against whom they had a grudge, and when he was passing down a dark corridor they struck him from behind. The boys had special privileges under the honor system at the home.

There is little chance that Cox will recover.

STOLE ENGINE TO GET DRINK

He Got It, but Is Caught and May Get Ten Years.

Connellsville, Pa., April 7.—Desiring a drink, Richard Nash, recently employed as a machinist in the shops of the Baltimore and Ohio railroad here, climbed into a big passenger engine which was standing on a sidetrack, ran it nearly a mile, sideswiping a freight car en route, to a point near a saloon where he got his drink.

Nash was arrested and is under $1,000 bail for malicious injury to a railroad, punishable by a fine of not exceeding $10,000 or imprisonment not exceeding ten years.

10,000 MILES TO SEE GRAVE

Australian Read of Brother's Death in Newspaper Thirty-five Years Ago.

Paterson, N. J., April 7.—When George Hidson of Sydney, Australia, arrived in Paterson he completed a 10,000 mile journey across land and sea for the purpose of seeing the grave of his brother, who died in this city thirty-five years ago.

As he stood with bared head beside the tombstone, the traveler told how the news of his brother's death had come to him through an old newspaper clipping.

WOULDN'T HURT HIM.

Do you think that stimulants would hurt me, doctor?

Not if you leave them alone.

—Try Press want ads. They pay this newspaper.

Store Open Evenings During This Great Removal Sale

THE MOST LIBERAL CREDIT HOUSE ON EARTH — WE SAVE YOU 1/3

CROWN CO.

THE HOME MAKERS

74-76 MARKET ST. NEWARK, N.J.

OUR FAMOUS CREDIT TERMS 50c 75c $1.00 — YOUR CREDIT IS GOOD

FREE Delivery of Your Purchases Anywhere

MOVING TO NO. 47 MARKET STREET

Time Flies--Every Day Brings Us Nearer to Our

New Home 47 Market St.

If you would improve the magnificent opportunities embraced in this extraordinary sale to make your dollars do double duty, you will lose no time in making your selections of everything to furnish your home, just as you have pictured it furnished. You may have thought that the expense was greater than your income would permit—a visit HERE, NOW, will convince you that such is not the case. Hundreds of people have been amazed at the ridiculously low prices that rule throughout this magnificent

$150,000 STOCK

Of Furniture, Carpets, Rugs, Beds, Stoves, Etc.

Which We Are Sacrificing IN THIS GIGANTIC

REMOVAL SALE

PRICES ARE CUT TO COST, BELOW COST AND LESS THAN HALF USUAL VALUES—In our determination to dispose of every article in our store at 74-76 Market Street, before moving, early in April, to

Our New Home 47 Market Street

Aside from the unparalleled money-savings assured, there are many other reasons why you and every person interested in the beauty and comfort of their home, should BUY NOW—namely, large and diversified assortments, embracing a variety to meet every requirement and please every taste, the quality is of the usual CROWN CO. standard, guaranteed to give lasting satisfaction, and, unlike the usual run of sales where prices are reduced—

Your Credit Is As Good As Cash

You are welcome to purchase anything you desire at our Remarkable Removal Sale Bargain Prices, upon your simple PROMISE TO PAY OUR FAMOUS TERMS—

50c, 75c and $1.00 PER WEEK

Persons desiring to avail themselves of this sale are welcome to make their selections NOW and their purchases will be held for later delivery if desired—without any extra charges of any kind.

We Invite You to Come In and Get

A CROWN CO. THRIFT BANK

Guaranteed to Pay 100% Dividends to You

We Give Them FREE, no purchase necessary to get one. These banks are given for the purpose of encouraging THRIFT—to get you in the habit of SAVING—and at the same time to firmly fix in your mind the new location of the "Most Liberal Credit House on Earth," 47 Market Street, where we will be early in April.

CROWN CO., 74-76 Market Street, Newark

SCOOP THE CUB REPORTER — IT LOOKED WELL ON BOTH OF THEM — BY "HOP"

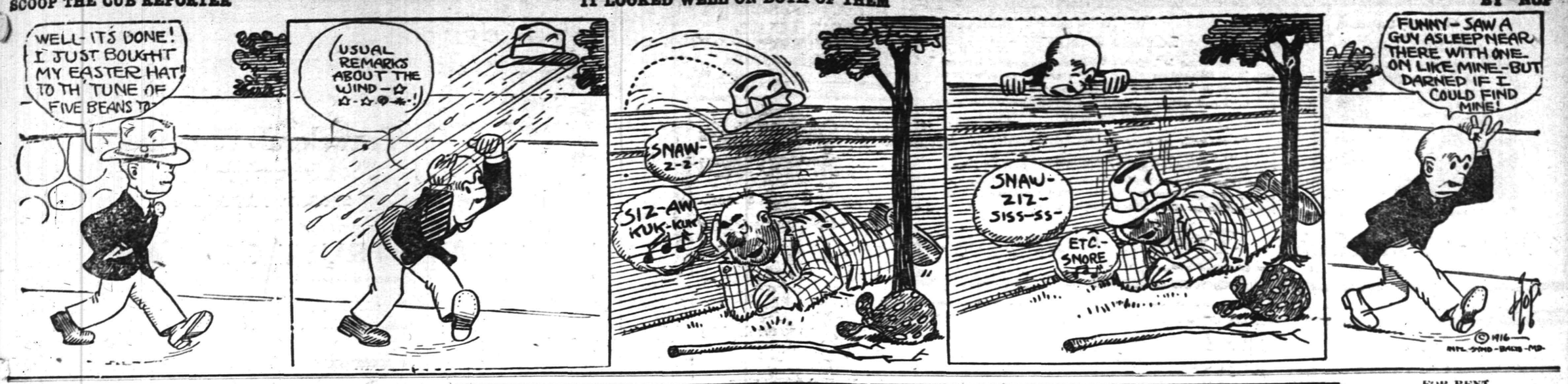

Mono Storage

Warehouse
North Avenue
Opp. Freight House
125 East Front Street

If you're going to move about May 1st you had better make your arrangements NOW with us for usually we have a capacity business about this time.

It's during this RUSH PERIOD when the downright excellence of our MOVING SERVICE stands out clearly—for our work is never careless, rough or rushed—it's the kind that's really prompt and careful.

Splendid equipment — expert help—moderate rates.

HAND'S EXPRESS CO.

ORGANIZED 1864.

THE
FIRST NATIONAL BANK OF PLAINFIELD

A COMMERCIAL BANK WITH SAVINGS and SAFE DEPOSIT DEPARTMENTS

FOUR PER CENT INTEREST PAID ON SAVINGS ACCOUNTS

AUCTIONEERS.

THE LEADING
AUCTIONEERS
W. A. SCHORB & CO.
Also Dealers in Second Hand Furniture—Bought and Sold.
120 Madison Av., Jackson Bldg.
Telephone 2296.

ROBT. MURRAY'S Auction Rooms *and* **Storage Ware Rooms**
326 to 330 West Front Street,
Corner Grove
Large and small rooms. Household Furniture, Trunks, etc., at very low rates.
Phone 666.

All Seasonable
PLANTS AND CUT FLOWERS
Floral Design Work a Specialty.
Chas. L. Stanley
Store 159 E. Front St. Tel. 928.
Greenhouses and Nurseries, 1126 South Ave. Tel. 331.

Carnations *a Specialty*
FORRISTEL NURSERY
Successor to
BELLEVIEW AVE. NURSERY CO.
W. H. Forristel, Manager.
Tel. 1349.

—Going to build? See Saturday's Press.

Classified Advertisements for insertion in the Plainfield Daily Press can be filed with the following authorized agents at regular office rates:

SCOTCH PLAINS.
H. C. Flannery, Park Avenue, (Phone 1478-W.)

FANWOOD
Walter VanHosen, North Ave., (Phone 1227)

SOUTH PLAINFIELD
P. F. Kaine (Phone 2082-M-2)

DUNELLEN
Robert Bogardus, New Market Road. (Phone 2808-W)

HIGH CLASS MONUMENTAL WORK
Of Every Description
JOHN J. BROWN
Successor to
Brown and Gillespie
Fourth and Richmond Streets
Telephone 140.

STAMP and COUPON EXCHANGE
Beautiful presents given in exchange for all kinds of Trading Stamps, Soap Wrappers, Milk Labels, Tobacco Tags, United Coupons.
We also buy, sell or exchange for stamps and all kinds of coupons.
207 North Avenue.
Opposite R. R. Depot.

L. L. MANNING & SON
STEAM GRANITE WORKS
Corner Central Ave. and West Front St
Opp. First Baptist Church. 'Phone 338-J

Estab. 1868 Tel. 2854
J. J. & C. A. HIGGINS
UNDERTAKERS.
Private Funeral Chapel
109-111 West Fourth Street
Auto Cortege for Long Distance.

A. M. RUNYON & SON,
UNDERTAKERS
402 Park Ave. Telephone No. 40
Office open day and night.
Office of Hillside Cemetery.
New York Office 14 East 39th Street
Telephone Call 8341 Murray Hill
New York Embalmers' License 4699
New York State Registered License Undertakers No. 815.

T. A. MOORE
UNDERTAKER
612 E Sixth St.
Tel. 741-R

Established 1872.
P. CASEY & SON,
Undertakers and Embalmers.
Office 100 North Ave | Telephone 2531 | Residence 417 W. 3rd St
N Y Office, 10 E. 22nd St. Tel. 2094 Gramercy

—Until you have canvassed the readers of this newspaper on the matter, do not decide whether or not this may be a "poor time to sell" that property.

CLASSIFIED ADVERTISEMENTS

The Stepping Stones to Opportunity
Where Small Ads. Bring Big Results
The Public Eye is on This Page

WHEN ANSWERING WANT ADS., MENTION THE *PRESS*

Phone 3000 :: :: :: :: We Do The Rest

CLASSIFIED RATES.

One cent a word first insertion, one-half a cent a word thereafter. Fifty cents a line for one month. Double charge for Capitals. Minimum 10 cents. No display or black face type used.

The Plainfield Daily Press cannot give information regarding advertisements for which answers are to be sent care of the Press. Persons replying must furnish answers as stated in advertisement.

YELLOW FLIER ON ITS WAY.

Suffs Start on Their Auto Tour of Thirty-two States.

New York, April 7.—With three evening dresses in their tire trunk and other dresses in another trunk in the body of the car, with a baby typewriter, a hand sewing machine, a fireless cooker and more conveniences than any man could pack in one small roadster, Mrs Alice Snitje Burke and Miss Nell Richardson started for their votes for women trip around the United States.

Mrs. Carrie Chapman Catt broke a pint bottle of gasoline over the radiator of the machine by way of christening, and the bottle proved so hard to crack that the "Yellow Flier," as it is named, got its first dent.

MIKE O'DOWD WINS.

Mike O'Dowd, the St. Paul middleweight, whipped Jack Toland, of Philadelphia, in ten rounds, at the Clermont Athletic Club, in New York, last night.

DIED.

GUINEE—On Thursday, April 6, 1916, Cornelius Guinee, aged 53 years.

Funeral from his late residence, 694 West Fourth street, Monday, April 10, at 8:30 a. m. and from St. Mary's church at 9 a. m., where a solemn requiem mass will be offered for the repose of his soul. Interment in St. Mary's cemetery. 4 7 2

DAY—At South Plainfield, N. J., on Friday, April 7, 1916, Catherine V. Day, in her 18th year.

Funeral from the residence of her parents, Mr. and Mrs. Michael Day, Church street, South Plainfield, N. J., on Monday, April 10, at 8:30 a. m. and at Sacred Heart church at 9 a. m., where a high mass of requiem will be offered for the repose of her soul. Interment in St. Mary's cemetery. 4 7 2

HELP WANTED—MALE.

TEN laborers wanted. New postoffice building, Second street and Watchung avenue. 4 6 2

STRONG boy, 16 years or older, wanted to learn sterotyper's trade. Apply Daily Press office. 4 5 tf

WANTED—Useful man who understands lawns. Apply evenings after 8, 1106 Park avenue. 4 3 tf

MALE help wanted. Hinman Bronze Works, Berckman street. 4 7 3

APPRENTICE WANTED—Opportunity for intelligent and honest boy wishing to learn plumbing trade. Call promptly at 23 Vine street. 4 7 tf

STRONG boy or young man as shop and foundry helper; an opportunity to learn a trade. Hinman Bronze Works, Berckman street.

WANTED—Boy for grocery store; references. Apply 706 South avenue, after 6 p. m. 4 7 3

MESSENGER boy, 16 years old, with bicycle; salary $25 monthly; excellent opportunity for bright boy. Western Union. 3 17 tf

ROOMS AND BOARD.

APARTMENTS with private bath; also single room. 312 East Seventh street. 7 16 tf

FURNISHED rooms, all improvements, pleasant, quiet home. 407 Central avenue; 'Phone 2478-J. 4 1 1mo

THE WALDORF—134 Crescent avenue—Double and single rooms, with board. 3 16 1mo

REAL ESTATE.

U. B. CRANE, Real Estate, rental specialist, moved to Trolley Station, Watchung avenue and Fourth street. 3 16 1mo

CHANCE FOR PRESS ADVERTISERS TO ATTRACT THE ATTENTION OF THE ENTIRE COUNTY.

As the result of an agreement between the Plainfield Daily Press and the Elizabeth Evening Times any advertiser placing a classified ad in the Press may have that same ad inserted in the Elizabeth Evening Times upon the payment of one-half more than is charged for the Daily Press insertion alone. Thus, if an advertisement in the Daily Press costs forty cents, the same advertisement may be placed in the Elizabeth paper for an additional twenty cents.

The Elizabeth Evening Times has a circulation of 9,000 and is widely distributed throughout Union County. Thus if an advertiser places his advertisement in the Plainfield Daily Press and Elizabeth Evening Times he places it before the eyes of thousands of readers at a very small cost.

Most advertisers welcome the opportunity to attract the attention of the whole county to their offerings and with the co-operation of the Elizabeth Evening Times the Plainfield Daily Press is now able to make this possible. The Elizabeth Evening Times has earned a reputation for itself as an advertising medium, especially along the classified line, and it is a well known fact that its influence extends into other counties besides Union.

MISCELLANEOUS.

WANTED—Person, with $500, to go into partnership in legitimate business at once. Address Partner, care Press. 4 7 3

MURRAY'S auction rooms have removed from the Lufburrow building, corner Central avenue and West Front street, to across the street to 728 West Front street, corner of Grove, where we buy and sell everything for cash or commission. If you have anything to sell send it to Murray's auction rooms. Watch for our auction sale. R. Murray, Auctioneer, 326 West Front street. 4 5 6

ATTENTION is called to people suffering with sore throat. Nagle's specific for sore throat will relieve, 25 cents bottle. Cut rate drugs. Nagle's, Front and Grove streets. 1 20 tf

J. W. PITTS, florist, 51 Leland avenue; daffodils, spireer, potted hyacinths, cut flowers and funeral work. 'Phone 2689-J. 3 14 1mo

WHY NOT brighten up your home? We have a full line of gas and electric portables, showers, domes, semi-indirects, store fixtures and gas and electric supplies, at the lowest prices in the city. Naylor & Naylor, 128 North avenue. 12 13 tf

INSURANCE—ALL BRANCHES. AGENT FOR NATIONAL SURETY CO. J. T. VAIL. tf

SITUATION WANTED—FEMALE.

COLORED woman wants day's work, Mondays and Tuesdays. 544 West Third street. 4 6 3

LOST AND FOUND.

LOST—A white French poodle, brown ears; female. Reward, telephone 799-J; Miss M. R. Evans.

REWARD—Lost small French bulldog (bat eared), dark black brindle, red collar. Return to 908 West Front street.

FOR SALE OR TO LET.

FARM for sale or rent, 30 acres land, good house and outbuildings; located 1½ miles from Clinton Avenue station, Plainfield. Apply, J. T. Vail, Plainfield. 1 8 tf

ATTRACTIVE, modern, hollowtile residence, 915 West Sixth street, Plainfield; excellent locality, near station, schools and trolley; nine rooms, all improvements; sleeping porch; large lot. For sale on reasonable terms or rentable at $42.50 monthly. Edward C. Lunt, 92 Liberty street, New York, or your own broker. 3 9 1mo

FOR SALE OR RENT—Large 14-room house, hardwood floors throughout, 2 bathrooms and lavatory, 5 open fireplaces, hot water heat, fine decorations, 2 acres of land with fine lawns, trees and shrubbery, large garden and hennery, large stable or garage. An ideal property for one desiring comforts of a country residence within the city. Situate corner Grant and Sherman avenues. Apply to William A. Coddington, Stirling Building, Plainfield. 3 18 tf

FOR SALE OR RENT—107-109 West Seventh street; large double house, 14 rooms to each side, all modern improvements; can be thrown into one. Located in one of the best neighborhoods in the city, just off Park avenue. Can be adapted to large boarding-house or private school with few alterations. Apply to William A. Coddington, Stirling Building, Plainfield. 3 18 tf

FOR SALE OR TO LET—Will rent for $25 to good party modern seven-room bungalow; all improvements; large piazzas, open fireplaces, fruit, large hennery, amount of ground to suit; macadam road; ten minutes to Netherwood depot. David Hand, owner, 837 Berkeley avenue. 4 5 3

SALE OR RENT—150 East Fourth street, offices or store, rear for shop, storage, stable, garage, or any purpose. Apply William A. Coddington, Stirling Building. 3 18 tf

FOR SALE OR TO LET—Modern house, eight rooms and bath; all improvements; good location; might exchange for farm. "Owner," care Press. 3 18 tf

MONEY TO LOAN

MONEY TO LOAN on bond and mortgage. J. T. Vail. tf

MONEY TO LOAN—First mortgage security; property centrally located. L. A. Clement, attorney, Babcock building. 3 9 tf

MONEY TO LOAN on mortgage. H. H. Linbarger, 197 North avenue; 'phone 955 tf

MONEY TO LOAN on mortgage. Manning & Curtis, 106 Depot Park. tf

MONEY TO LOAN on bond and mortgage. Mulford, opposite depot. tf

HELP WANTED—MALE OR FEMALE.

WANTED—Canvassers; state experience and references; good money for right party. Address W. C., care Daily Press. 3 22 tf

FOR EXCHANGE.

REAL ESTATE EXCHANGE—House at Richmond Hill, L. I., on principal street, 3 minutes from elevated station, 5c fare to New York, 35 minutes; 8 large rooms, bath, all improvements, steam heat; best location; plot 40x100; will take small house at Plainfield, or will sell reasonable. Address House care Press. 4 6 3

FOR SALE

FOR SALE—Gas range; been used two years. 222 Somerset street. 4 3 6

SMALL chicken house and wire for sale cheap. Telephone 407-R. 4 4 5

FOR SALE—Business harness, surrey harness, buggy harness; seven foot whalebone whips; anything for the horse at New York prices. J. S. McCann, Second street and Watchung avenue; Tel. 2307. 4 6 6

PRIVATE SALE—Piano, pier glass, 30x50; bookcase and other furniture. Call between 10 and 12 a. m., 517 Central avenue. 4 6 3

FOR SALE—Nine-room house, all improvements for two parties. 506 East Second street. Address H. P., care Press. 4 7 3

FOR SALE—17 foot counter, also roll top desk. 706 South avenue. 4 7 3

FOR SALE—Ford touring car, 1915 model, demountable rims, Gray and Bovis self-starter, extra rim and tire, chains; has traveled 37 hundred miles. Tel. 1696-J. 4 7 tf

FIVE-ACRE plot for sale; a fine spot for gentleman's residence; convenient to Netherwood station and trolley, or subdivision; also lots. Call 1320 South avenue. 4 7 6

FOR SALE—Dining room table and gas range. Inquire 71 Fairview avenue. 4 7 3

FOR SALE—Chestnut posts, round and split different lengths, at 922 Watchung avenue; 'Phone 816-M. 5 6 3

FOR SALE—Lot 40x150, Arlington avenue, near school. J. T. Vail, 177 North avenue. 4 6 tf

FOR SALE—Cedar wood for fences, arbors, rustic work, etc. John Mobus, P. O. Box 320, City; 'Phone 2538-J. 4 1 tf

FOR SALE—Motorcycle, Merkel, 6 H. P. twin, Rushmore lamp, Stewart's speedometer. 555 East Second street; 'Phone 650-M. 4 5 3

FOR SALE—Poultry netting and chicken coop material at lowest prices. J. D. Loizeaux Lumber Co., Rock avenue; 'Phone 2406. 3 31 tf

FOR SALE—First class soil, delivered; also manure. Telephone 191-W. 3 16 1mo

FOR SALE—Single combed black Minorca and White Plymouth Rock eggs for hatching; three settings for $5; prize winning stock. 412 Mountainview terrace, Dunellen, N. J. 3 28 1mo

HELP WANTED—FEMALE.

WANTED—EXPERIENCED OPERATORS ON BUTTON AND BUTTONHOLE MACHINES; ALSO A FEW GIRLS ON ZIG-ZAG MACHINES. NAT LEVY & CO., 339 WATCHUNG AVENUE. 3 14 tf

WANTED—Chambermaid and waitress; white; reference required. Apply after 5, 91 Mercer avenue. 4 6 3

WANTED — OPERATORS; ALSO LEARNERS; PAID WHILE LEARNING; STEADY WORK ALL THE YEAR. SCHILLER BROS., 320 WEST FRONT ST. 4 5 4

GIRLS WANTED—Experienced operators on Singer machines; also learners; we pay good wages; steady work. 318 West Front street, top floor. Weiser. 4 3 6

OPERATORS; EXPERIENCED. NAT LEVY & CO., 339 WATCHUNG AVENUE. 1 3 tf

—That funny fellow Scoop is on the classified page.

—Press want ads. pay.

FOR RENT

HOUSE to let, 738 West Fourth street; all improvements and barn. Inquire N. Meyers, 121 Watchung avenue. 1 13 tf

FOR RENT—Five rooms, $18; also office or meeting room. Bernstein, 204 West Front street. 2 11 1mo.

TO LET—Five room apartment, all improvements; steam heat furnished. W. J. Firstbrook, 300 East Front street. 3 13 tf

TO LET—MODERN flat, East Front street; modern house, 7 rooms and bath, heat. Inquire Carl Silbert, jeweler. 3 31 tf

TO LET—A desirable furnished summer home. A ten-room furnished house, with all improvements, hardwood floors throughout, large yard and ten minutes' walk from the station. Address A. M. R., Plainfield, N. J. 4 6 3

FOR RENT—9 room house, 1076 Arlington avenue. Lamar Van Syckel. 1 31 eod tf

FOR RENT—439 West Sixth street, 10 rooms; all improvements; $35. Inquire F. J. Hubbard, 109 West Fifth street. 3 16 tf

609 WATCHUNG avenue, 3 rooms and bath, for light housekeeping or office for professional man; inspection invited. H. F. Johnson, 1220 Watchung avenue; 'Phone 926-J, evenings. 4 3 tf

FOUR rooms to let. 321 Park avenue. J. Manley, storage. 4 4 tf

FOR RENT—Upper half of two-family house; improvements; immediate possession; rent $21.50. Enquire owner, 49 Brook avenue. 4 4 5

FOR RENT—May 1, 115 West Fourth street, 9 rooms and bath, hot water heat, all improvements, up-to-date; fruit and grapes. Inquire on premises. William H. Pope. 4 7 2

49 CRAIG PLACE, house, eight rooms, all improvements. Apply to H. A. Bonn, 160 East Front street, or any agent. 4 3 tf

OFFICE, 321 Park avenue—J. Manley, trucking, expressage and moving. 3 25 tf

TO LET—Five rooms and bath; all improvements. Inquire Cormick McDonough, 36 Fairview avenue. 3 30 tf

TO LET—8 room house; all improvements, on good street; $25. M. F. Gano, 315 Watchung avenue, opposite Fourth street. 3 27 tf

MOVING PICTURE OR STEREOPTICON SHEET FOR RENT, big enough for the largest hall. Apply Daily Press office. tf

FOR RENT—May 1, house 302 West Eighth street, corner Madison avenue, all improvements; 3 bath rooms; hardwood floors; in A-1 condition; hot water heat. W. F. Arnold, City National Bank. 2 3 tf

STORE to rent, corner Watchung avenue and Fifth street. Apply, Neuman Brothers Co. 12 20 tf

EMPLOYMENT AGENCIES.

READ THIS—Murray's Employment Registry, 326 West Front street, near Grove, for reliable help; fees reduced, and very moderate. 'Phone 666. 2 13 tf

MRS. KELLER'S Employment Agency, 22 Somerset place, all nationalities. 'Phone 1724. tf

REAL ESTATE FOR SALE.

BUILDING lot for sale; good location. "Reasonable," care Press. 1 18 tf

UNUSUAL opportunity to buy two-family house; price very low. Address W. P. S., care Press. 3 30 tf th-fr-s

FOR SALE—To settle estate; a bargain; two houses on Duer street, and one on Elm place; six rooms each. Call evenings, 717 Richmond street. 3 29 tf

LOTS for sale, Clinton terrace, Clinton avenue and West Fourth street; prices greatly reduced; easy terms to suit purchaser. Galbraith, 605 Darrow avenue. 3 30 tf

INCOME property for sale; good paying investment. Address Investment, care of Press. 4 16 tf

SITUATION WANTED—MALE.

WHITE man wishes position as useful man around house; days' work or by the month. 39 De Kalb avenue. 4 6 6

WANTED—Man wishes work by day, caring for gardens, lawns, pruning vines and bushes; furnishes own tools. Apply J. D., 27 Chatham street. 4 5 4

—Most of the readers of this newspaper know a bargain when they read about it. Are you advertising that car?

Acts as Agent, Custodian,

Trustee and other trust capacities.

LONELY WOMEN

Their name is legion. Widows—unmarried women who find themselves alone in the world—women who until late in life have never had to cope with business problems and whose training and environment have not adequately fitted them for the task.

To all such we offer our service, a service that is based on a sympathetic knowledge of their needs. We will care for their securities, collect their income, invest their principal, and relieve them of responsibility in countless ways suggested by our broad experience. Full information on this subject will be gladly furnished.

The Plainfield Trust Company

Resources $6,500,000.00

Harvey R. Linbarger
REAL ESTATE
INSURANCE
197 NORTH AVENUE,
Telephone 953.

SERVICE

FOR THE TRAVELER AT HOME OR ABROAD

Travelers Cheques

SAFE DEPOSIT OR STORAGE FACILITIES

THE STATE TRUST COMPANY

CAPITAL $100,000.

The Finest Collection of

BOY'S SPRING SUITS

Ever Assembled on Display at The Outlet.

Many With Two Pairs Knickerbockers

STURDY, STRONG and STYLISH SUITS, crowded with all the value it is possible to put into them. The neatest and prettiest patterns in Scotch Mixtures, Overplaids, and Grays, Blue Serges and Browns. Made in the very latest models and excellently tailored, insuring an excellent fit. Sizes from 6 to 18 years.

REMARKABLE VALUES AT

$2.98 $3.98 $4.98 to $8.98

See Our Windows.

SPECIALS IN BOYS' BLOUSES, SHIRTS AND HATS.

NEW SPRING SUITS

FOR MEN AND YOUNG MEN

Exclusive Spring and Summer Styles in English and Conservative Models. Fine Serges, Homespuns, Tweeds, Stripes in the new shades, and Grays, Browns and Blues, in plain and mixtures. Mostly all hand tailored garments. Priced—

$8.98 $10.98 $12.98 $15.00 $16.50 $18.00 and $20.00

HIGH SCHOOL CLOTHES

Specially Designed for Young Men.
SUITS WITH TWO PAIRS TROUSERS
Very Special

$10.98 and $15.00

THE OUTLET

EVERYTHING MEN AND BOYS WEAR

140 West Front Street

STORE OPEN EVENINGS

Abrams' Shoes

Correct For Easter

There never was a season when the demands of style made footwear such an important item in the Easter costume. You will find that the new Abrams' shoes now in our store are correct to the minute and challenge the criticism of the most exacting.

M. ABRAMS

The Home of Good Shoes
229-233 W. Front Street.

"DRESS-UP" Times FOR YOU MEN!

Every man with a modicum of self respect likes to feel a bit of quiet distinction about things he wears.

Most shoes are much alike—but

VAN ARSDALE'S $4 to $7 Shoes

Are a little bit different. They bring to you the authoritative fashions—with an individuality and distinctiveness all their own.

M. C. Van Arsdale
127 E. FRONT STREET

HARTDEGEN
Newark's Diamond Centre

Silver Gifts

It is doubtful if any other Newark store is showing so many pleasing gifts in Sterling Silver and Fine Plate.

Daintiness and exclusiveness are emphasized here. Prices are lower than you would expect for such high qualities.

WEDDING RINGS that show their character; every size, weight and width.

At the Clock Corner
Broad St. at West Park
Newark, N. J.
Member N. J. Retail Jewelers' Association.

FREE DELIVERY

ROTH&CO.

Extraordinary offer—Swift & Co. Celebrated Premium Smoked Hams, lb	19½c

JERSEY MILK FED VEAL

Legs of Choice Veal (short), lb	17c
Rump of Veal, lb Veal to Roast, lb Loin of Veal, lb	18½c
Loin of Veal Chops (kidney), lb	20c
Choice Veal Cutlets, lb	25c
Fancy Calf Liver, lb	30c

A FEW SATURDAY SPECIALS

Fresh Beef Liver, lb	9c
State Inspected Fresh Chopped Beef, lb	14c
Lean Flank Steak, frying or baking, lb	16c
Sugar Cured Rump Corned Beef, weigh 4 to 5 lbs.; lb	16c
Special Lot of End of Beef, solid meat, weigh 4½ lbs., lb	18c
Prime Rump Beef, lb	18½c

POULTRY DEPARTMENT OFFER

Ducks, Turkeys, Broilers, Squabs, Capon, Geese

Delaware Shad	40c up
Light Smoked Finnan Haddie, lb	14c
Fresh Eggs	Duck Eggs

Established 1868.

CHOICE PICTURES, DAINTY MIRRORS AND UNIQUE PICTURE FRAMES.

AT

Swain's

317 W. FRONT STREET,
Plainfield, N. J.

Assortment larger than ever and prices very reasonable.

Artists' materials, Regilding, etc.

HOTELS.

HOTEL WALDORF

HENRY WINDHAM, Prop.
144 EAST FRONT STREET.
Gottfried Kruger's Extra Beer on draught. Imported Wines, Liquors and Cigars. Hotel accommodations nd private dining-room.

HOTEL SOMERSET

Newly Papered and Painted throughout. Toble Board and Rooms by Day or Week.
Piel Bros. and Kruger's Beer on draught.
W. G. FEASTER, Proprietor.
97 Somerset St. Tel. 891.

WEINMAN'S CAFE

GENERAL NEWS TICKER.
Stock quotations.
Up to the Minute.
'PHONE 1527.

AWNINGS

UPHOLSTERING
WINDOW SHADES

Frank G. Wikoff
721 W. Fourth St. Tel 1746.

B. FRANKEL & SON
Phone 2432 315 Plainfield Av.
WHOLESALE JUNK DEALERS.
Highest cash prices paid for old autos. Terms cash.

ARRIVAL AND DEPARTURE OF MAILS AT PLAINFIELD POSTOFFICE.

NEW YORK MAILS. Arrive—5:30, 8:00, 8:40, 11:45 a. m., 1:30, 2:30, 5:00, 5:30, 8:30 p. m., 12 midnight. Close—6:30, 7:45, 10:00, 10:45 a. m., 12 noon, 2:00, 3:50, 5:45, 7:45, 9:00 p. m.
SOMERVILLE AND EASTON. Arrive—8:40, 10:45 a. m., 12:45 and 7:08 p. m. Close—6:30, 7:45 a. m., 1:30, 4:30 p. m.
PHILADELPHIA—Direct. Arrive—5:30, 8:00, 9:40, 11:45 a. m., 12:30, 2:30, 7:00 p. m. Close—6:30, 11:30 a. m., 1:30, 3:50 6:50, 9:00 p. m.
THROUGH FAST MAIL FOR EAST. Close—12 noon, 200, 3:50, 5:45 p. m.
DIRECT THROUGT FAST MAIL FOR WEST. Close—6:30, 11:30 a. m., 1:30, 5:00 and 9:00 p. m.
PENNSYLVANIA. West of Easton. Close—6:30 a. m., 1:30, 5:00, 7:00 p. m.
ELIZABETH—Direct. Arrive—5:30, 8:40 a. m., 1:30, 2:00, 5:30 p. m. Close—7:45, 10:0 a. m., 12 noon, 5:45, 9:00 p. m.
NEWARK—Direct. Arrive—5:30, 8:45 a. m., 1:30, 2:30, 5:30 p. m. Close—6:30, 7:45, 10:45 a. m., 12 noon, :00, 3:50 5:45, 9:00 p. m.
WATCHUNG. Arrive—1:00, 6:45 p. m. Close—9:00 a. m. 5:30 p. m.
WARRENVILLE. Arrive—1:00 p. m. Close—2:00 a. m.
SUNDAY MAILS. Office open from 9:30 to 10:30 a. m.

A. E. HOAGLAND, P. M.

L. MORALLER & SONS

WATCHMAKERS AND JEWELERS

WATCHES
CLOCKS and
JEWELRY

Fine Watch and Clock Repairing a Specialty.

217 Park Ave. Phone 1967-J.

COAL AND WOOD DEALERS.

Kindling and Grate Wood.

Prompt Deliveries. Orders received at
89 SOMERSET STREET
JOHN MOBUS
P. O. Box 320. Telephone 2538-J.

N. Meyers & Sons

COAL

COKE AND WOOD
Office tel. 1152-W. 121 Watchung Av.
Yard Tel. 1911.

Tel. 2206-W.
SARA BLOCK
LADIES' HAIR DRESSING
and
HAIR GOODS SHOP
Combings Made up Any Style
Manicuring, Shampooing, Scalp Treatments and Face Massaging.
209 NORTH AVENUE,
Plainfield, N. J.

HODGE'S PHARMACY
Y. M. C. A. BUILDING
BELLE MEAD SWEETS
Telephone 62.

REAL ESTATE
INSURANCE
MANNING & CURTIS
106 DEPOT PARK

HERR'S SCHOOL
FOR BUSINESS TRAINING
FALL TERM NOW OPEN
Day and Evening Classes
Call, phone (344) or write for full information.
PLAINFIELD BUSINESS COLLEGE
171 East Front Street

MISS SERINE PETERSEN
Dressmaking Establishment
1236 ARLINGTON AVENUE.
All Lines of Fashionable Dressmaking.
3 27 1mo

JOHN S. HASKARD
'Phone 420.
Cash buyer of scrap, iron scrap, metals, rags and paper stock scrap, rubber, old automobiles and auto tires. New and repaired auto tires for sale. Yard
WEST 3D AND McDOWELL STS.

AUTO BUSES
Dances, Parties, Lodges, etc.
Parties from 18 to 50 people transported any distance at reasonable prices.
SUBURBAN TRANSIT CO.,
R. W. Campbell, Mgr.
810 Park Avenue. 'Phone 130.

A. H. ENANDER
SANITARY PLUMBING, GAS FITTING, STEAM AND HOT WATER HEATING.
Contractor for Sewer Connections
125 WATCHUNG AVENUE.

ADVERTISEMENTS
—FOR—
NEW YORK HERALD, WORLD, TIMES, SUN, JOURNAL TELEGRAM, AMERICAN, BROOKLYN EAGLE, GLOBE
—AND—
NEWARK EVENING NEWS
RECEIVED
AT REGULAR OFFICE RATES.

PLAINFIELD DAILY PRESS
No Telephone Orders.
Cash Must Accompany Copy.

B. GORKIN
43 SOMERSET STREET
Phone 544
PLAINFIELD'S ONLY SPECIAL GLASS MAN
Mirrors re-silvered, Plate Glass furnished and set; Mirrors of all kinds.

FLOORS
HARDWOOD AND PARQUET
Old Floors Refinished.
S. E WARD & CO.
108 Depot Park. Manning Building.
Plainfield, N. J. 'Phone 470.

Look For Green Taxis
PHONE 2418.
For Prompt Service
Careful Drivers—Good Cars.
FORD TAXI COMPANY
159 North Avenue.

—A good many of the readers of this newspaper are "probable buyers" of your property. Do they know that it's for sale?

CLOTHING

FOR MEN
FOR ALL AGES,
ALL OCCASIONS

Father and son both want style in their clothes—one dignified, the other lively. We have styles for every age; smart vigorous suits for young men; substantial, dignified, yet stylish clothes for older men.

Fact is, all men like the youthful touch in their clothes—it's here and it's right. We'll show you.

Schwed Brothers
Front St. opp. Park Ave.

12

"Stirring news" today—war news, local news, store news.

—Not many of the readers of this newspaper buy unadvertised things—either chattels or real estate.

Queen Quality SHOES

WE HAVE LASTS, PATTERNS AND HEELS ESPECIALLY DESIGNED FOR EVERY FOOT. CORRECT SHOES INSURE HEALTH AND COMFORT IN LATER LIFE.

LOOK OVER OUR NEW DISPLAY OF SPRING SHOES.

"SOME EARLY PUMPS."

A. K. WILLETT

107 PARK AVE.

ORGANIZED 1875

GIVE SAVING YOUR EARNEST THOUGHT

If many men would devote as much thought to saving as they do to speculative schemes, they would accomplish much more and enjoy the fruits of prosperity.
Now is the time to begin saving in earnest.
Start an account with us.

4% Interest Paid on Savings Accounts.

CITY NATIONAL BANK

PLAINFIELD, N. J.

No exchange on out-of-town checks. Our checks collectible at par through the Federal Reserve Bank of New York and New York Clearing House.

BIG INSURANCE SAVINGS ON AUTOMOBILES

Are you getting them—or are you merely thinking about them?

We will be very glad to send you more information on this subject upon request.

REAL ESTATE
LOANS
RENTS

GEO. M. CLARKE CO.

Babcock Bldg.
Telephone 205
Plainfield.

INSURANCE OF ALL KINDS.

If you are a student of the "ads" you KNOW WHAT IT OUGHT TO COST.

Office Now at
193 NORTH AVENUE.
Our New Telephone Number is
PLAINFIELD 3000.

PLAINFIELD DAILY PRESS

THE WEATHER.
Snow and rain this afternoon and tonight; Sunday cloudy; east gales becoming west late tonight.
Highest yesterday, 54; lowest this morning, 34.

Established May 10, 1887. TEN PAGES PLAINFIELD, NEW JERSEY, SATURDAY, APRIL 8, 1916. TEN PAGES Two Cents a Copy, $5 a Year

ASKS LOYALTY FOR BIEDERWOLF

Dr. Carson in Eloquent Sermon at Dedication of Tabernacle.

GET RIGHT WITH GOD

Success of Campaign Depends Upon People of Plainfield, He Says—Crowd of 3,000 Hears Speakers and Chorus Choir.

PROGRAM—SATURDAY.
8:00 p. m.—All prayer meeting superintendent and their assistants meet Dr. P. B. Strong and Henry Backmeyer at Y. M. C. A.

SUNDAY.
10:30—Union services of all churches in the Tabernacle, Front street and Geraud avenue.
3:00—Choir rehearsal in Tabernacle, with Mr. McEwan, director.
3:00—Campaign executive committee and pastors meet Dr. Biederwolf in Y. M. C. A.
6:30—Official board members of all churches meet Dr. Biederwolf, First Baptist church.
7:30—Tabernacle services—opening night.

The success of the Biederwolf Campaign, which opens tomorrow, depends upon the people of Plainfield, not the great evangelist and his party, declared the Rev. John F. Carson, DD., of Brooklyn, in his dedicatory sermon at the Tabernacle last night, and he urged local men and women, especially church workers, to enter into the spirit of the campaign with energy, enthusiasm and Christianity, so that good might come of it.

"Get right with God!" Dr. Carson dramatically demanded. "You must get right yourself before asking others to come here and accept Jesus Christ as their savior. You will succeed according to your faith."

The dedicatory services were attended by about 3,000 people, and almost 1,000 sat in the choir and orchestra. Apart from the stirring address of Dr. Carson, the music was enough to attract even a larger audience. Under the direction of Clifford A. Braider, more than 700 men and women of Plainfield have been trained until they sing with the harmony of an opera chorus, and that they have an interest in the work was evidenced last night, when at least 600 turned out for the initial service.

The crowd, which filled only a little more than half of the great pine structure, was not a typical tabernacle audience. It was made up mostly of church members and church workers, who are well-wishers in the campaign, yet have not caught any of the enthusiasm which usually follows after one or two sermons from the great evangelist. The first songs of the chorus, with accompaniment from the orchestra, stirred the more than 2,000 listeners, and one of them started to applaud. Others seemed to be seeking some manner of expressing their admiration and enjoyment, but they refrained from the popular method of handclapping. This wore off as the service progressed, however, and several times during the talk of Dr. Carson, the "Salvation Shed" resounded from choir loft to usher's stand with the popping of palms.

Dr. Carson congratulated Plainfield on securing Dr. Biederwolf for the campaign. He said that the evangelist was an intellectual power and spiritual force and that his sanity and sanctity, his loyalty to the truth and to his Savior, has received the approval of men and the favor of God.

For Dr. Biederwolf and for the pastors who are responsible for his services, he asked loyalty. "Pray for us! Pray for us! he begged. "Pray for your preacher! He needs it and it will do you good."

Dr. Carson said that there were too many people in the church today who were patrons of propriety, were piously anti-worldly in exterior, but were really backsliders. He said a soul that had slipped away from God was the greatest tragedy of the world, and declared that his one message to Plainfielders was "Back to your God."

He admitted that the church had

(Continued on page 5.)

LOCAL MAN WINS SUIT OVER BILL FOR ICE CREAM

In the case of Castles' Ice Cream Co. vs. Morris Deutsch, of Plainfield, which was tried before Judge David in Elizabeth, Monday, in which they sued to collect a bill alleging $172.00 due them for ice cream, a decision was rendered yesterday in favor of Deutsch, the defendant. Newton P. Kinsey, of Newark, represented the plaintiffs, and DeMeza and Crane were attorneys for Duetsch.

Automobiles Sold On Time.
A little cash, mostly monthly payments, regular rate of interest no extra charge, immediate delivery. Come and see us or telephone 1738 and our representative will call. Stryker's Garage, next to station.—Adv. 1 27 tf eod ***

—Press want ads. pay.

HOLD FATHER AND SON FOR GRAND JURY

Harry Sofield, Sr., and Harry Sofield, Jr., Charged With Harboring Girl.

On the complaint of Mrs. John Gueber, who charged that Harry Sofield, Sr., and his son, Daniel Sofield, were harboring her daughter, Miss Rose Gueber, and that the latter took her to the home of his sister, Mrs. Joseph Miller in Newark, the father and son were given a hearing before Justice P. F. Kaine at South Plainfield yesterday afternoon. Although Robert Newton Crane, counsel for the defendants, declared that there was no evidence nor law to substantiate the charge, Justice Kaine held both in $500 to await the action of the grand jury.

Miss Gueber is 17 years old. The defense set up by Mr. Crane for his clients was that the young woman frequently visited the daughter of Harry Sofield, Sr., against which there was no law, and he scouted the idea that the latter had harbored her at any time. Regarding the charge that young Sofield had abducted the young woman, he called the young woman to the stand to show that Miss Gueber had requested Mr. Sofield to accompany her to Newark and the testimony showed that when she had remained there a few days she was afraid to go home because she might be scolded and chastised by her mother.

The testimony also brought out the fact that Miss Gueber had been given $11 with which to pay the premium on a life insurance policy carried by her father, and it was alleged that instead of doing this she took the money and purchased some clothes. Mr. Crane cought to prove that this was one of the principal reasons for the action. The hearing attracted considerable attention and the court room was filled with curious spectators.

MRS. C. L. RILEY CHOSEN PRESIDENT

Annual Meeting of the Mothers' Association Held at Home of Mrs. Sandford.

The following officers were elected for the coming year at the annual meeting of the Mothers' Association held in the home of Mrs. W. M. Sandford, in the Crescent Court, yesterday afternoon: President, Mrs. Champlain Riley; first vice president, Mrs. C. G. Munro, second vice president, Mrs. S. H. Voorhees; third vice president, Mrs. George B. Wean; recording secretary, Mrs. H. G. Phillips; corresponding secretary, Mrs. H. T. Buxton; treasurer, Mrs. F. H. Bucklin.

The reports submitted by the various committees were both interesting and encouraging, the treasurer and the membership chairmen both turning in especially fine statements. The meeting yesterday was the last official business meeting the association will hold this year, but the members will meet again on Friday, May 5, at which a lawn party will be held, the place to be announced later. During the meeting the date of meetings were changed from the first Friday of each month to the second Wednesday of each month. Meetings will be resumed about the middle of October and a tentative program of next year's work was laid before the members yesterday.

RAY STRAYER QUITS AS A PATROLMAN

Popular Young Member Will Go Back to the Electrical Business.

Ray Strayer, a member of the Plainfield police force for the past ten months, has submitted his resignation. It is in the hands of the Police Board and will be acted on at the next meeting. The resignation is to take effect immediately, and it is understood that Mr. Strayer specified tomorrow night as the time when he would leave the service of the city. He will go back into the electrical business, having accepted a position with Ryder & Graves, electrical contractors, and will take up his new duties at once. Mr. Strayer has been one of the most popular members of the department during the short time he has been a patrolman and has made a record for efficiency and dependability.

HOLY CROSS PREACHERS.
Rev. Dr. Charles L. Pardee, of the Board of Episcopal Missions, New York, will preach at Holy Cross church tomorrow at 11 and 7:45 o'clock. Rev. E. Russell Bourne, of the Church of the Incarnation, New York, will be the Lenten preacher Thursday night next at 7:45.

DOGS DAMAGE PROPERTY.
Alfred F. H. Struli, of 1035 Hillside avenue, reported to the police yesterday that a band of stray dogs had been damaging his lawn and killing pet rabbits for some time. Chief Kiely ordered that an officer watch the premises and kill the dogs if their owners would not keep them at home.

FUND BOOSTERS STILL WORKING

Daily Press Has a Supply of Marjorie Sterrett Buttons for Distribution Here.

AMOUNT IS SOARING

Marjorie's Father Refuses to Let Her Go Into the Movie Game—Letters From Some Interested Youngsters—Fund Nearly $160.

Increasing interest in the Marjorie Sterrett battleship "U. S. S. America" fund has been evidenced during the past few days in the number of individual contributions that have been sent to the Plainfield Daily Press, the ten cent pieces having accumulated to nearly $160. A big supply of buttons has been secured by the Press and each contributor should see that he or she secures ones of the emblems of patriotism by which all of Marjorie's helpers will be recognized. Those who witnessed the production of the battleship film "Defense or Tribute" at Proctor's Theatre under the auspices of the Daily Press well remember the moral drawn by that film and it has proven a notable stimulant in the collection of ten cent pieces.

Suggestion has been made at various times that the appearance of little Marjorie in a motion picture scenario for the benefit of her many friends in all parts of the country would prove a big feature but her parents have seen fit to turn down the many offers of different movie concerns to place her in the leading role of some big film. A letter from her father in response to these offers follows:

"Several motion picture concerns have offered inducements to Marjorie to take up a career with them, but the little girl has flatly refused them. She is more interested in her school work than acting in the movies, and I am glad it is so. Neither Marjorie's mother nor myself would consent to her appearing in any sort of performance—stage or motion pictures—that was not directly concerned with the Battleship Fund and for its sole benefit.

"We will gladly lend our little girl to the cause of Americanism and patriotism, but we will not consent to have her patriotism commercialized. Neither she nor we have received one cent either directly or indirectly through the Battleship Fund, and we do not expect to receive any. Marjorie is now just an ordinary American school girl, and we mean to keep her so."

Among the letters received by the Press today is one from Frances McLean Higgins, of 93 Grandview avenue, who encloses a dime and says: "Kindly add my offering to the battleship fund. I am only a little girl but I certainly would like to see the United States well equipped with battleships."

Edna S. Barrett, of 31 Regent street, sends the following letter with a dime: "Enclosed please find ten cents for the U. S. S. America. As I have a brother in the U. S. Navy I am very much interested and think it an excellent plan."

Shirley Way and Ethel Hall have also sent ten cents each to the Press fund.

WATCHUNG TROOPS WILL GIVE DANCE FOR HOSPITAL

Watchung Troop will hold a dance in Hartridge auditorium, Friday evening, April 28, for the benefit of Muhlenberg Hospital. The decorations will be in military style, and Frantzen's orchestra from Sherry's, in New York, will furnish the music. The troop is sparing no efforts to make the dance one of the biggest affairs of the waning social season. Tickets will be on sale in a few days at local drug stores, or may be procured from members of the troop.

CANTATA REHEARSALS.
Final rehearsals are being held for the cantata, "Bethany," which will be given in St. Joseph's church, next Wednesday evening, April 12, at 8 o'clock. The soloists for the sacred selections are: Soprano, Miss Irma Good; contralto, Mrs. F. M. Ward; tenor, Randall Trumpe, and bass, Alvah Dunham. A chorus of forty voices will assist. J. E. Bailey is the director in charge, and Stephen Haff will play the organ, while Mrs. Harry DeMeza will preside at the piano. There will be no admission fee to hear the cantata.

MISS ARROWSMITH'S FUNERAL.
The funeral of Miss Susan A. Arrowsmith, who died at the home of Mrs. P. C. Voorhees, at Rock avenue and Greenbrook road, was held yesterday afternoon at the undertaking parlors of G. W. Cole and Son, 200 West Second street, and was conducted by Rev. C. E. Herring, of the First Presbyterian church, and was attended by a gathering of friends. Burial was made at noon today in the cemetery at Lawrenceville, Mercer county.

—Office positions. Register with the Herr School employment bureau.—Adv. ***

—Press want ads. pay.

MRS. MARY SHAY LEFT $15,000 ESTATE

Mrs. John Brick and George Shay, of Fanwood, Children, the Beneficiaries.

The will of Mrs. Mary Shay, of Terrill road, Fanwood, who died on March 24, was offered for probate in the surrogate's court, Elizabeth, yesterday by Charles Sheelen, of Fanwood. The entire estate, which is valued at $15,000, comprising personal and realty in Scotch Plains, Fanwood and Plainfield, is left to the testator's children, Mrs. John Brick and George Shay, of Fanwood. The latter's share is placed in a trust fund.

Mrs. Brick is named as executrix and trustee. The largest part of the estate is invested in mortgages bringing a good return. Mrs. Shay was a native of Ireland and lived in Fanwood forty years. Her husband died over twenty-five years ago.

TAXI COLLIDES WITH BIG TRUCK--ONE IS INJURED

A taxicab and a heavy truck collided at the corner of Sixth street and Watchung avenue shortly after 1 o'clock this afternoon, badly damaging both machines, but all passengers escaped without serious injury. Harry Brenner, of 532 Timpson avenue, New York, who was riding in the taxicab, received a bump on the head. George Barry, driver of the taxicab, and Thomas Walker, of Newark, who was at the wheel of the big James A. Hearn & Son truck, both came out of the collision without injury.

DAMAGE BY FIRE AT WOOLSTON HOME OVER $100

The damage done to the home of Howard Woolston, at 47 Mountain avenue, by the attic fire yesterday morning was greater than first reported. It had been estimated that $100 would cover the damage but the value of bedding and other contents of the house ruined is double that amount alone. Two feather bed ticks listed among the destroyed goods were worth at least $25 a piece.

It has also been ascertained that part of one side of the roof will have to be torn down and rebuilt and that a stretch of the attic floor will also have to be relaid. The cost of these two items of repair is estimated at $100, making the total loss in the neighborhood of $300.

FRIENDS PAY TRIBUTE TO GEORGE W. RANDOLPH

A funeral befitting the faithful life of the deceased was conducted this morning over the body of George Washington Randolph, the trusted janitor of the Vandebeek building, who pined away and died when his associations were lost through the structure being torn down. It took place at the undertaking parlors at 402 Park avenue, and was attended by a large gathering of relatives and friends, the latter including many prominent residents of Plainfield who had known him for a score of years. Rev. C. H. Mallery, rector of the Church of the Heavenly Rest, was the officiating clergyman. He was numbered among the personal acquaintances and spoke on the life of the old colored man as he had known him, taking as his theme the though of "Duty." The clergyman's remarks were supplemented by others from Assemblyman William N. Runyon, who enlarged upon George Washington Randolph's devotion to all who put trust in him, and how, when the place of his duty was removed, it was more than his faithful old heart could bear, and brought his end sooner than it would have come otherwise. Assemblyman Runyon also described his response to the call for volunteers in the Civil War and how he served in the great conflict with credit to himself and his race.

The casket was draped with the American flag and at his graveside in the soldiers' plot at Hillside cemetery, a delegation of Grand Army men conferred the final honors becoming a veteran of his calibre. Numerous floral tributes came from persons who had known the old man in his days of devotion and duty. The pall bearers were six men over whom he had exercised particular guardianship and who honored him for what he had been. These were Vincent W. Nash, Jr., Assemblyman William N. Runyon, Tax Collector William R. Townsend, Thomas M. Muir, George York and E. F. Dorman.

COMMUNITY CENTER DANCE.
Another community center dance was held in the Harrison Avenue School last evening. The affair, as on former occasions, was well attended, seventy-five being present. The school auditorium was attractively decorated with American flags and a large sign of "Welcome." The music was furnished by Miss Bertha Keller and Prof. Sionin.

Mrs. John Manley, of this city, will return Monday from a visit with her sister and mother at Albany, N. Y., and the Bronx

BORO TO CLOSE SALOONS EARLY

Council Passes Resolution Asking for Same Hour as Plainfield.

MAYOR PRESENTS IT

Present Regulations Bring Many Undesirable Citizens at Night—Contract Given for Iron Work on Remodeling of Fire Hall.

If a resolution passed by the Common Council of the Borough of North Plainfield last night carries any weight with the judge of the Court of Common Pleas of Somerset county Plainfield folk who are still thirsty when 11 p. m. comes will have to go thirsty until the next day. Mayor Smalley explained to the Council that many undesirable citizens were brought to North Plainfield in the late hours of the evening by the half-hour extra allowed saloons and hotels there and he presented the following resolution:

"Whereas, The saloons and hotels in the Borough of North Plainfield remain open until 11:30 p. m. and

"Whereas, The saloons and hotels of the city of Plainfield are compelled to close at 11 p. m., and

"Whereas, As a result the Borough of North Plainfield acquires a large number of undesirable persons between the hours above mentioned, and

"Whereas, In the opinion of the Mayor and Common Council, the best interests of the Borough of North Plainfield would be served by closing all saloons and hotels at 11 p. m. Now therefore,

"Be it Resolved by the Mayor and Common Council of the Borough of North Plainfield, that the borough clerk be and is hereby instructed to communicate with the judge of the Court of Common Pleas and request him in the name of the Mayor and Common Council of the Borough of North Plainfield to fix the time of closing of all saloons and hotels in the Borough of North Plainfield at the hour of 11 p. m.

"Be it Further Resolved, That a certified copy of the foregoing be sent to the above mentioned judge at once."

It was adopted by unanimous vote.

Claims amounting to $3,795 were ordered paid. Expenses for the past month were as follows: Streets, $390.90; police, $548.21; fire, $222.74.

Arthur E. Smith was given a contract for furnishing the iron to be used in the remodeling of the old fire hall and to perform this part of the work. The figure was $478.60. He was also given a contract to remove the cells from the old police station to the new. This work will be done for $50.

The board authorized the payment of $735 to the Plainfield-Union Water Company for the use of 98 hydrants for six months.

The treasurer was authorized to pay $4,000 as a special school tax. He was also authorized to take up $2,000 of sewer bonds, and to borrow $5,000 to be used in paying current expenses.

The street department was authorized to buy a grader at a cost not to exceed $150.

A. A. Cannon was appointed a member of the Board of Education.

The clerk was authorized to advertise for bids for cracked stone, curbing and flagging. These will be received at a special adjourned meeting of the Council to be held April 21.

YOUNG PEOPLE ENJOY DANCE IN BOROUGH

One hundred and fifty young people were present at the invitation dance conducted by Ernest Pruden and Walter Debele in Debele's Hall last evening. All of the latest dances, such as the "Paul Jones," the "Tag" and the "Leap Year," were indulged in. The music was furnished by an orchestra composed of Albert Squires, Antone Paroubeck, Harold Storrs and Albert Naylor. Punch was served throughout the evening.

WILL MAKE PERSONAL SOLICITATION FOR FUNDS

At an enthusiastic meeting of the citizens' committee of the Letter Carriers' convention to be held here Memorial Day, in the Chamber of Commerce room last night, it was announced that $650 of the necessary $1,500 was already in hand, and that steps would be taken to get the remaining $900 by personal solicitation.

A delegation of the New York Letter Carriers' Association will come to Plainfield, Monday, to look over the city. A body of 1,600 men from this organization will march in the convention parade, and will have four bands of music, including the brass band of forty pieces, a fife and drum corps of forty pieces, a Federal band and a band composed of letter carriers' sons, to the number of thirty-five. Local uniformed lodges will also be in line.

ANNUAL CHURCH MEETING.
The annual meeting of the Crescent Avenue Presbyterian church will be held Wednesday night, April 12, at 7:45 o'clock, when officers will be elected and reports presented.

BERFELDEN MILLS COMPANY ENTERTAINS

Employes Given Dance in Newly-Completed Addition. Loving Cup for Foreman.

The employes of the Berfelden Silk Mills on Watchung avenue were entertained last night with a dance in the company's new building, which is adjacent to its main building and which was completed a few days ago. The affair was arranged by S. M. Rosenthal, the head of the company, and an attractive program of entertainment was provided. During the evening, Mr. Rosenthal was presented with a large floral horseshoe by Orra Baker, on behalf of the employes, and Eugene Renz, the highly-esteemed foreman of the mills, was presented with a handsome silver loving cup.

Mr. Rosenthal and Mr. Renz responded with appropriate speeches, the latter taking occasion to emphasize the harmony which exists between the company and employes, which he hoped would always continue. He briefly reviewed his experience and gave some excellent advice to the employes, telling them how they could always have the respect and confidence of their employer by being fair and doing the right thing.

The principal diversion during the evening was dancing, music being furnished by Charles Suhr's orchestra. A feature was the dancing of the Irish jig and hornpipe by Miss Clara Hunt, accompanied on the violin by Martin Cuniff. Miss Hunt was obliged to respond to several encores.

Among the guests of the evening was William M. Poz, the New York representative of the Berfelden Mills. He assisted Mr. Rosenthal in entertaining those present and otherwise providing a pleasant evening. During an intermission, refreshments were served under the direction of Mr. Baker and other employes of the mills. The new addition just completed by the company will give much needed room for the increasing business.

LARGE AUDIENCE GREETS MISS AYRES

Artist Recital for Belgian Relief Society at Hartridge Auditorium a Success.

The Hartridge Auditorium was filled with a capacity audience last night when Miss Cecile Ayres, pianist, gave a delightful artist recital for the benefit of the Belgian Relief Society. The hearty response to this worthy appeal was most gratifying to the members of the society and it is believed that a good sized sum will be realized for the object.

Miss Ayres, who is a finished and talented pianist, was well received by the large audience and her several numbers were followed by hearty applause. She clearly demonstrated her complete mastery of the piano in the rendition of many difficult selections from well-known composers and her work throughout was most pleasing. Miss Ayres occupied the whole evening in the presentation of the following well-selected program:

Variations on a Norwegian Theme, Grieg; Papillons, Schumann; Hark! Hark! the Lark, Schubert-Liszt; Reflections in the Water, Debussy; In Autumn, Moszkowski; Minuet, Rameau-Godowsky; Toccata, Leschetizky; Sonata in G Minor, Schumann; Presto; Andantino, Scherzo, Rondo. Polonaise in F sharp minor, Two Preludes, Waltz in A flat major, Chopin; Gavotte, de Horvath; Toccata, Saint-Saens; Belgian National Hymn.

NEW BICYCLE STOLEN FROM FRONT OF SCHOOL

Benjamin Kornfield, a schoolboy, living at 127 Front street, had a bicycle stolen from in front of the Plainfield High School building sometime yesterday morning. The machine was new, and was used for the first time yesterday morning to make the trip to school. The police are looking for it.

FREIGHT TRAIN TIEUP ON THE FANWOOD GRADE

Trains going east on the Central Railroad were delayed this morning by a freight tie-up near the Fanwood cut, it being necessary to run several east-bound trains on the west-bound tracks in order to pass the stalled cars at the Fanwood depot. One trainload of passengers on an east-bound Philadelphia express were transferred to a local at the Plainfield station.

The cause of the tie-up was due to the "stalling" of a freight locomotive, and it was necessary to send to Roselle for another engine.

Automobile Repairing.
Good workmanship. Low prices. Martin Automobile Co.—Adv. ***

HOLLAND DEFIES GREAT BRITAIN

Relations Between Two Countries Admitted to Be Greatly Strained.

DUTCH RECRUITS OUT

Class of 1917 Called—3 More British Steamers Sunk—Germany is Willing to Satisfy U. S. on the Sinking of Sussex.

Berlin, April 8.—Dutch reports received by the Overseas News Agency today indicate that the relations between Holland and England are greatly strained. These state that the British Government requested Dutch ship owners to make annually some trips to British ports with British goods, with notice that otherwise Dutch ships could not get pilots through mine fields along the British coast, and could not take coal from British stations. Nevertheless, according to these advices, the shipowners refused and decided that hereafter their vessels shall take the route to the North of Scotland.

Dutch Recruits Called.
The Hague, April 8.—At a meeting of the Dutch Cabinet today, it was decided to introduce a bill, calling upon the 1917 class of recruits, if necessary, in view of the prevailing extraordinary circumstances.

Three Steamers Destroyed.
London, April 8.—The British liner Chantala has been sunk by a submarine. The British steamers Brauton and Clyde have been blown up, presumably by mines. Lloyd's despatches, announcing the destruction of the three vessels, state that the crews of the Braunton and Clyde were saved, but give no information with reference to the Chantala's sailors.

Send Disclaimer to Holland.
The Hague, April 8.—Replying to inquiries made by the Dutch Minister at Berlin, Germany has informed Holland that it would have been impossible for a German submarine to have torpedoed the steamer Palembang, as no German vessel was near the vicinity where the Palembang sank. A despatch from Berlin intimates that a similar reply has been sent to the United States Government with reference to the Sussex.

Bulgars are Advancing.
Saloniki, April 7.—German airmen, attacking the Allied position at Karasuli, 45 miles northwest of Saloniki, have been repulsed. Fighting between advanced posts continues in the vicinity of Machikovo. Bulgarian deserters report that the Bulgarians are advancing on the frontier.

Mass Men Along Ypres.
Amsterdam, April 8.—A big battle on the West Flanders front is believed to be imminent. The Germans are making extensive preparations for a severe struggle between Ypres and the North Sea coast, massing heavy forces of fresh troops and great quantities of guns and ammunition.

French Lose Mere Ground.
Paris, April 8.—French war statement:

According to the statement issued by the War Office this afternoon, the Germans renewed their attack south of Haucourt in the Verdun region last night and gained a footing in two small field works between Haucourt and Hill No. 287. Fighting with grenades between Bethincourt and Chattancourt turned to the advantage of the French. East of the Meuse there was intermittent bombardment of French positions. Near Fort Vaux the Germans made an attack with grenades and were repulsed.

Spanish Minister to Paris.
Madrid, April 8.—Dr. Alphonso Costa, Spanish Minister of Finance, has gone to Paris to attend a conference on economic affairs held by representatives of the Allies, it was announced today.

MISSIONARY GUILD OF TRINITY CHURCH ELECTS

The annual meeting of the Missionary Guild of Trinity Reformed church held at the home of Mrs. F. S. Cutter, of Sandford avenue, yesterday afternoon resulted in the following elections for the coming year: President, Mrs. L. M. Leek; vice president, Miss Winifred Rapalje; secretary, Mrs. H. R. Stafford; treasurer, Miss Helen Woodruff.

Reports submitted by the various chairmen were received with much enthusiasm and the prospects for the coming year are unusually bright. During the meeting a chart was exhibited showing the amounts donated to the different fields. Rev. J. Y. Broek, pastor of the church, led the devotional portion of the meeting.

FUNERAL OF W. A. READ.
New York, April 8.—The funeral services of William A. Read will be held at the church of the incarnation, Madison avenue and Thirty-fifth street, on Monday, at 10 a. m. The offices of the firm in this city, Philadelphia, Boston, Chicago and London will be closed on that day until noon.

DUNELLEN

All the Happenings of the Day in Plainfield's Hustling Suburb.

DIRECTORS ARE ELECTED BY DUNELLEN COMPANY

At the annual meeting of the Dunellen Company held last evening the following directors were elected for the ensuing year: Abner S. Coriell, San Fransisco, Cal.; E. I. Ferris, New York city; William H. Nischwitz, Stephen T. Kennedy and Orrin P. Curl, Plainfield; Lewis T. Churchill, J. Raymond Hamley, John Loughlin and Robert Bogardus, this place.

The directors organized by electing the following officers: Lewis T. Churchill, president; Wm. H. Nischwitz, first vice president; Stephen T. Kennedy, second vice president; J. Raymond Hamley, secretary; Robert Bogardus, treasurer.

The concern deals in investment securities. It earned 30 per cent. on its capitalization last year as against slightly over 10 per cent. in 1914.

JAMES BROWN INJURED WHEN WAGON UPSETS

James Brown, of 231 Somerset street, was thrown out of his wagon in front of the Lytle home on Bound Brook road, near Gallagher's corner, yesterday afternoon, when his horse became frightened, it is said, by the noise of a gasoline water pump belonging to the H. K. Corbin Company, the sewer contractors, and shied to one side causing one of the wheels to strike the trolley switch in such a manner as to break the axle at the hub.

Brown landed on his head and lay unconscious. He was carried to the front porch of the Lytle home and a physician was summoned. Fifteen or twenty minutes elapsed before he regained consciousness. After receiving the attention of the physician he was taken home by Herbert E. Nelson, the taxi-man. Mr. Brown's son came up after the horse which had been placed in a barn on the Lytle premises at 6 o'clock.

MANY ATTEND JUNIOR DEPARTMENT ENTERTAINMENT

Fully one hundred were present last evening at the entertainment given in the Presbyterian chapel for the benefit of the junior department of the Sunday-school. The program was presented under the direction of Miss Irene Day, who had devoted considerable of her time drilling the young folks for their respective parts at no remuneration whatsoever. Following the entertainment ice cream was placed on sale. The ice cream sold rapidly and the supply gave out inside of an hour. The entire proceeds will be used to purchase needed supplies for the junior department.

The program follows:

Part I—Piano duet, First Regiment March, Kelly, Ruth Noble, Miss Day; song, Musical Alphabet, Ruth Coriell; piano selections, (a) Waltz, Streabbog, (b) Waltz, Mack, Howard Dayton; piano solo, Two Angels, Blumenthal, Helen Goodruff; song, Come Play With Us, Zella Nable, Elizabeth Hipp, Mary Fenner; piano solo, (a) Valse Petite, Virgil, (b) selected, Evelyn Noble; recitation, The Seven Days of the Week, seven girls; vocal duet, Where Are You Going? Edna Day, James Day; piano solo, Valse Brillante, Virgil, Beatrice Coriell; piano duet, Marche de Concert, Morrison, Ruth Noble, Edna Day; chorus.

Part II—Piano duet, II Rhapsodie Hongroise (Liszt), Bendel, Elva Force, Miss Day; vocal selections, Old Fashioned Garland of Roses, ten girls; piano solo, (a) selected, (b) To a Humming Bird, Virgil, Edna Day; action song, The Busy Housemaids, eight girls; piano solo, Old Black Joe, Gimbel, Elva Force; flag song, songs of different nations.

Mr. and Mrs. S. M. Kookogey, of New Market road, are the parents of a son, who arrived yesterday.

Mrs. Theodore W. Day, Jr., is making her parents, who reside in Jersey City, a week's visit.

Miss Florence Smalley, of Jackson avenue, is able to be out after an illness of several weeks.

W. A. Houghtaling, of Washington avenue, who has been laid up with rheumatism for the past two weeks, is better.

Mrs. Frank Margentino entertained her sister, Mrs. George Cassalegge, of Chrome, yesterday.

The home of Mr. and Mrs. George Romond has been brightened by the arrival of a son.

Mrs. Lewis Tinsman, of Front street, is able to be out after an illness of several weeks.

Miss Margaret Frederick is spending the week-end near Passaic as the guest of her grandmother.

Former Mayor and Mrs. William Wyckoff entertained Mr. and Mrs. H. B. Wyckoff, of Bayonne, Thursday evening.

MISS VOORHEES LEADER.

Miss Ruth Voorhees will lead the weekly prayer meeting of the Presbyterian Y. P. S. C. S. tomorrow evening. Her topic is "What My Denomination Expects From Its Young People."

ENTERTAINS CLUB.

Mis Anna Rinehart entertained the Klever Klover Klub, Thursday evening. The evening was spent in playing pinochle, following which refreshments were served.

Robert Kelly, son of Postmaster Kelly, has the measles.

Mrs. Fleming, of Edwards avenue, who has been ill, visited in Dunellen and Plainfield for the first time since Thanksgiving Day, yesterday.

Mrs. Fred Krausse visited relatives in Cranford yesterday.

Scotch Plains, Fanwood

NO MEETING TOMORROW.

For the first Sunday in many weeks there will be no meeting of the Parish House Men's Forum tomorrow afternoon. The transportation meeting last Sunday marked the discontinuance of the popular Sunday meetings until September. The average attendance at each meeting was about twenty-five, although last Sunday there were sixty men present. Nearly every Sunday the Rev. J. Madison Hare secured some speaker to lecture, and wound up the last meeting by having William C. Hope, general passenger agent of New Jersey Central, speak.

SCOTCH PLAINS LISTED.

The new time-tables of the New Jersey Central have recently made their appearance announcing the spring schedule. One of the changes noticed is the placing of Scotch Plains under the Fanwood listing.

BEEKEN A CANDIDATE.

William Beeken, of North avenue, is a candidate for the Westfield High School baseball team, and is practically certain of a berth, probably in the outfield.

SCHOOLS TO CLOSE.

S. Dana Townsend, superintendent of local schools, has announced that the schools will close for the Easter vacation April 14 and reopen on April 24.

Mrs. Paul Tuzo has returned to her home on Terrill road after visiting relatives in Maryland.

NO SEMI-PRO TEAM.

As there does not seem to be any chances of a local semi-pro baseball team this year all of the local players are gradually signing up with other teams in the vicinity. Joe and Henry Alberts and Frank Lee have signed to play with the Plainfield A. A. Eugene Lidgate is to catch for the Media team of the Delaware County League, and Frank Hand is to catch for the Perth Amboy Pacers.

The Misses Margaret and Susan Scudder, of West Broad street, have been spending the past week in Philadelphia.

ATTENDED LECTURE.

A number of local residents attended a lecture in Westfield last night, under the auspices of the Board of Health of that town, on "Pure Milk." A special invitation was extended through the township and borough Boards of Health.

M. E. CHURCH SERVICES.

The usual services will be held at the Methodist church tomorrow with the pastor oin charge. Following the evening service there will be a special business meeting of the Epworth League.

LENTEN SERVICES.

Following the Bible School meeting at 9:30 in the Baptist church tomorrow the Rev. J. Madison Hare will preach the third of his Lenten sermons at the morning service on "Jesus Christ's Pen Picture of Sin and Salvation." At 2 o'clock Miss Johnson will conduct the Junior Society meeting, and at 3:15 the Rev. J. Madison Hare will be in charge of a meeting of the Life Workers. At 7:30 the pastor will preach an evangelistic sermon.

Watchung.

Rev. Mr. Underwood will have charge of the services in the Wilson Memorial church, tomorrow. Mr. Underwood will conduct the Young Men's Bible class in the afternoon.

The monthly meeting of the North Plainfield Township Improvement Society will be held Monday evening.

The Wilson Memorial church held its second annual meeting Wednesday evening. George W. Winans, chairman of the executive committee, presided. The officers and committess showed much progress in the past year by their reports Eleven members were added to the church making a total membership of 85. The budget for the coming year will be $1,500. The following members of the executive committee were elected: George W. Winans, Harry B. MacDonald, John Hermann, William E. Patte, John Mobus, Melvin H. Cleaves, Ephriam S. Ackor, George T. Hughes, Henry R. Kennedy and Dauglas W. Demler. The following were elected trustees for two years: John Mobus and Henry R. Kennedy.

The annual meeting of the Ladies' Auxiliary of the North Plainfield Township Improvement Society was held Thursday afternoon at the home of Mrs. George A. Schmidt. These officers were elected: President, Mrs. Hippolyte Texier; first vice-president, Mrs. Harry B. MacDonald; second vice-president, Mrs. George Mobus; secretary, Mrs. Geo. W. Schmidt; treasurer, Miss Marietta Cass.

The Junior Christian Endeavor Society held its meeting Friday afternoon in the Wilson chapel. Miss Dorothy Hermann was the leader and the topic on which her talk was based was "Missions in Africa."

Miss Dorothy Underhill, who has been visiting at West New Brighton, has returned.

Mr. and Mrs. J. Curtis and family, of Brooklyn, have leased C. M. Spicer's house.

The Indian Players will meet Wednesday evening in the Improvement Hall.

The monthly meeting of Watchung Chemical Engine Co. will be held Tuesday evening at fire headquarters.

Mr. and Mrs. Charles H. Underberg, of Troy, N. Y., are the guests of Mr. and Mrs. George T. Hughes.

Miss Aubrey Eaton is visiting in Boston.

Miss Marguerite Doyer is visiting friends in Philadelphia.

South Plainfield.

Services will be held tomorrow morning in the Baptist church. Bible school at 10 o'clock, morning worship at 11 o'clock. The evening services will be discontinued during the Biederwolf evangelistic campaign.

Buses direct from the tabernacle will leave South Plainfield at 7 o'clock each evening and will return after the services.

The Baptist church furnished about twenty members for the Beiderwolf choir.

The new seven room home which is being erected by Michael Pomponio, is rapidly being completed and he expects to have the building finished by the first of May.

Edward Norman has moved his furniture to the new bungalow recently erected by the Merchants and Traders Realty Company on Randolph avenue.

Frank, the son of Mr. and Mrs. Frank Kravatsky, is recovering from pneumonia and is now suffering with the measles. There have been forty cases of the measles here within the last month.

Mrs. John McGuire returned home yesterday after being the guest of relatives in Metuchen.

Mr. and Mrs. James Wilson are entertaining Mr. Wilson's mother, Mrs. James Wilson, of Elizabeth.

Mrs. Robert Cunningham and Mrs. John Rooney, of Wilkesbarre, Pa., are spending a few days with Mrs. Cunningham's brother, John Kaine.

Mrs. William Nevins has returned to her home in Jersey City from a few days' visit with Mr. and Mrs. George Sandhere.

Flemington

Elias Vosseller and John P. Bartles were elected delegates Wednesday to represent the Flemington Presbyterian church at the April meeting Tuesday, at Trenton, of the Presbytery of New Brunswick.

Miss Mary H. Cope returned to her home in Trenton Thursday after visiting Mr. and Mrs. C. S. Alvater.

The Reading Academy High School baseball team will open its season Saturday afternoon, when they will play the Princeton High School team here.

The adult Bible class of the Methodist church Wednesday elected these officers: President, F. A. Nims; vice-president, Otto J. Raube; statistical secretary, William V. Fisher; recording secretary, Amos Reading; treasurer, Bergen Carter.

DR. BIEDERWOLF WILL ARRIVE EARLY TONIGHT

Dr. Biederwolf will probably reach Plainfield sometime this evening. He has been at the bedside of his father, who is seriously ill in Chicago, and in a letter received by Paul L. Roberts, publicity man, here this morning, the evangelist said that he would come by way of Philadelphia this evening. He said he hoped to arrived by 8 p. m. Secretary Estes, Chairman Murray and other leaders in the local work will meet him at the depot, and it had been planned that a large delegation of local citizens should be at the station, with automobiles, also members of the choir, but the inclement weather necessitates a public reception being called off.

P. H. S. PLAY TONIGHT.

The last dress rehearsal of "The Taming of the Shrew," to be presented by the senior class of the Plainfield High School in the school auditorium tonight was held yesterday afternoon before the student body. The members of the cast have taken hold of the parts in the Shakespearean drama in an excellent way under the coaching of Harold F. Biddle, and it is certain the affair will be a success. The play is of special interest because the 300th anniversary of the death of Shakespear is now being observed. Practically the entire house is sold out for this evening's performance, which will start promptly at 8:15.

TO MEET DR. BIEDERWOLF.

Dr. Biederwolf will meet the pastors, the executive committee and chairmen of committees of the campaign organization tomorrow afternoon at 3 o'clock in the Y. M. C. A. auditorium. The official boards of the different churches co-operating are to meet Dr Biederwolf at 6:30 in the First Baptist church tomorrow evening. Mr. Backmeyer and Rev. Dr. P. B Strong will meet all the superintendents of the prayer meeting districts and their assistants at 8 o'clock at the Y M. C. A. Auditorium this evening.

—Still-useful furniture may be sold for what it is worth to somebody else—if you give the selling-task to a classified ad.

In the Churches

On account of the Biederwolf campaign, which begins tomorrow moring in the Tabernacle on Giraud avenue, the evangelical churches of the city and borough uniting in this campaign will hold no services tomorrow morning and evening. The services being held in the other local churches are indicated below.

Seventh-Day Baptist, corner of Central avenue and Fifth street—Pastor, Rev. Edwin Shaw—Preaching service every Sabbath (Saturday) morning at -10:30 o'clock; Sabbath-school at 11:45 a. m.; Junior Society prayer meeting at 3 p. m., Mrs. Edwin Shaw superintendent; Young People's C. E. meeting at 4 p m., Miss Mary L. Hunting, president; prayer meeting on Friday at 8 p. m. All are welcome to these services.

Mt. Olive—M. W. vaughan, D. D., pastor—11, preaching; 2:30, Sunday-school; 7:15, prayer and praise; 8:00, preaching.

Calvary—Rev. D. Y. Campbell, pastor—11 a. m., preaching; 2, Sunday-school; 7:45, preaching.

Shiloh—Rev. Edward Roberts, pastor—11, preaching by the pastor; 3:00, Sunday-school; 8:00, preaching.

Bethel Chapel—Rev. William Lloyd Imes, pastor—Services at 11 a. m.; 3:30 p. m., Sunday-school; 6:45 p. m., Christian Endeavor; 8 p. m., preaching.

Marconnier—Rev. J. Tucker Lansdale, pastor—9:45, Sunday-school; 11, morning service; 7:45, evening service.

German—Craig place and Due street—Rev. George Hauser, pastor—10 a. m., Sunday-school; 11 a. m. preaching by the pastor; first Sunday in each month. Evening services second and fourth Sundays.

Episcopal.

Grace Church, East Seventh street—Reverend E. Vicars Stevenson, rector—Services, 7:30 a. m., Holy Communion; 10:30 a. m., morning prayer, litany and sermon; (first Sunday, Holy Communion and sermon); 4:30 p. m., choral Evensong; Thursday, Saints' Day and Holy Days, 10 a. m., Holy Eucharist.

Church of the Heavenly Rest, Clinton avenue and West Fifth street, Rev. Cortlandt H. Mallery, rector—8:00, Holy Eucharist; 9:45, Sunday-school; 11, matins and sermon; 7:30 p. m., Evensong and sermon; Fridays and Holy Days, Holy Eucharist at 10 a. m.

St. Stephen's Church, Netherwood, Rev. Henry Mesier, rector—Services, 8 a. m., Holy Communion; 11 a. m., morning prayer and sermon; (Holy Communion first Sunday of each month); Sunday-school, 9:30 a. m. All sittings free.

St. Mark's Mission for Colored People, Masonic buinlding, 722 St. Mary's avenue—Morning prayer and sermon at 11 o'clock; evening prayer and sermon at 8:15 p. m.; celebration of Holy Eucharist every second Sunday at 11 a. m.; Sunday-school at 10 a. m., Grace Parish House. Rev. Chas. S. Sedgewick, deacon, in charge.

Church of the Holy Cross, North Plainfield—Services, 11 a. m., morning prayer and sermon (with holy communion the first Sunday of each month); Sunday-school, 9:30 a. m.; preaching, 7:45.

Roman Catholic.

St. Mary's—Rev. Bernard M. Bogan, rector—Masses, 6:30, 7:30, 8:30, 9:30, 11 a. m.; vespers at 3:30.

St. Joseph's—Rev. Father Peter J. Hart, rector—Masses at 8:30 and 10:30 a. m.; Sunday-school at 2.30; at 3:30; meeting of church societies at 4 o'clock.

Swedish Pilgrim Church—Rev. Gottfrid Sjoblom, pastor—10:30, Sunday-school; 4:30, Young People's meeting; 8 p. m., preaching.

Friends.

Meeting-house, Watchung avenue and Third street—Meeting First-day at 11:00.

Lutheran.

St. Peter's—Rev. G. Daeuble, pastor—Grove street and Mercer avenue—9:30, Sunday-school, German and English; 10:30, preaching in English first Sunday in month.

Swedish—East Seventh street—Stated supply, Rev. Karl Anderson—Service at 3 o'clock.

Unitarian.

All Souls, Park avenue—Rev. John Baltzly, minister — Morning service, 10:30, subject, "Not by Bread Alone."

Not Classified.

Salvation Army—Public services at 10:30 and 8 p. m.; 2:30, Sunday-school; 6:30, Young People's Legion.

Plainfield Rescue Mission—John LeMatty, superintendent—In W. C. T. U. rooms—8:00, gospel service.

Italian Mission, 409 East Third street, Aurelio R. Mangione, pastor—Morning service, 10:30; Sunday-school, English and Italian, 2:30; evening service, 8 o'clock.

W. C. T. U.—Madison avenue—4 p. m., gospel temperance service.

Associated Bible Students—Meetings as follows, at 436 West Fifth street: Sunday 10:30 a. m., Berean Bible study; Wednesday evening, 8:00 p. m., prayer and praise; Friday evening, study of Tabernacle types and their anti-types.

Gospel Hall, 110 Liberty St., near Front street—Sunday-school at 9:30 a. m.; Gospel preaching every Sunday evening at 7:45; prayer and Bible study Wednesday at 8:00 p. m. All are cordially welcomed. Sunday at 10:45 a. m., meeting for believers.

Regular services of the Christian and Missionary Alliance held at German Reformed church, corner Duer street and Craig place, one block from postoffice. Sunday afternoon at 3:30 and Friday at 3:30 and 7:30 p. m.

CHRISTIAN SCIENTIST.

Christian Science Society, in Plainfield, New Jersey (128 East Seventh street). Services: Sunday, 11 a. m., Wednesday, 8 p. m.; Sunday-school, 9:45 a. m. Reading-room open each week day, excepting legal holidays, from 2 until 5 o'clock. Subject: "Are Sin, Disease and Death Real?" Golden text, Psalms 55:22—"Cast thy burden upon the Lord, and He shall sustain thee; He shall never suffer the righteous to be moved."

First Church of Christ, Scientist.—Babcock Building, 240 West Front street—Services, Sunday-school 9:45, service at 11 a. m.; Wednesday, 8 p. m.; reading-room open daily from 2 to 5 p. m., except Sundays and legal holidays. Subject: "Are Sin, Disease and Death Real?" Golden text, Psalms 55:22—"Cast thy burden upon the Lord and He shall sustain thee; He shall never suffer the righteous to be moved."

FUNERAL SERVICE OF MRS. D. S. COLE HELD

The funeral of Mrs. Daniel S. Cole was held yesterday afternoon at the home of her brother-in-law, George W. Cole, 1211 East Front street, and was conducted by the Rev. E. Vicar Stevenson, rector of Grace Episcopal church, and the Rev. Henry Mesier, rector of St. Stephen's chapel. There were many handsome floral tributes sent from relatives and friends of the deceased, among the number being several beautiful set pieces. The interment took place in Hillside cemetery, the following acting as pall bearers: William M. Thompson, of New York; Edward G. DeLaney, Edward G. DeLaney, Jr., Clifford Cole, George W. Cole and George H. Cole.

—Try Press want ads. They pay.

PLAINFIELDERS AT REUNION OF THE Y. M. C. A. CAMPERS

Five Plainfield Y. M. C. A. boys—John Hammann, LeRoy Estes, Parker Newell, Dorchester Walsh and Frank O. Dunning, Jr., attended the eighth annual reunion of the Jersey Boys' Camp of the State Y. M. C. A.'s in the Perth Amboy Y. M. C. A. last night. Edwin Glaentzer, former boys' secretary here, spoke on "Wawayanda Spirit." John Hammann was a speaker. About two hundred campers attended.

PRESBYTERIAL SOCIETY TO MEET AT METUCHEN

The forty-fifth annual meeting of the Woman's Foreign Missionary Society of the Presbytery of Elizabeth will be held in the First Presbyterian church, Metuchen, on Tuesday, April 11, with morning and afternoon sessions at 9:30 and 2 o'clock. Addresses will be made by Mrs. David Bovilard, of New York; Mrs. William Harris, of Siam; Rev. Dr. W. A. Shedd, of Persia, and Miss Gertrude Schultz, of the Philadelphia Board of Missions. Trains will leave Elizabeth for Metuchen on the Pennsylvania Railroad at 9:01 in the morning and 1:56 in the afternoon.

RECREATION NOTES.

The regular municipal dance will be held in the Washington school tonight. Monday night the West End School will be open for roller skating and games. Miss Snyder's dancing class will be continued, meeting in the auditorium.

B. Altman & Co.

WOMEN'S MARVEX GLOVES

(GLACE KIDSKIN)

has been specially prepared for Monday, April 10th. Unmatchable values will be offered in these well-known Imported Gloves at the prices quoted.

SHORT LENGTH MARVEX GLOVES

in white, black, tan or gray; or in black with white embroidery, or white with black embroidery . . . . per pair $1.75

MOUSQUETAIRE MARVEX GLOVES,

in white, black, tan or gray:

Eight-button length . . . . . per pair $2.25
Twelve-button length . . . . . per pair 2.50
Sixteen-button length . . . . . per pair 2.85
Mousquetaire Marvex Gloves, twenty-button length, in white or black only . . . . . per pair $4.00

Linen Damask Table Cloths & Napkins

will be on special sale Monday and Tuesday at prices much lower than are ordinarily asked for merchandise of similar qualities.

Linen Damasks Table Cloths each $2.65, 3.50, 4.50 to 8.75

Linen Damask Napkins per doz. $3.25, 3.75, 4.25 to 7.50

(Department on the Fourth Floor)

On TUESDAY, April 11th

A Special Offering of Misses' Tailor-made Suits

will take place, presenting five of the newest Spring models, developed in smart navy blue serge or shepherd's check worsted, at the exceptional price of $32.00

(Misses' Dep't, Second Floor)

The Department for Imported and Special Costumes (Third Floor)

The Season's Importations of Paris Models

ARE NOW BEING SHOWN

introducing the latest and most striking style features in Tailor-made Suits and Afternoon and Evening Gowns.

Copies or adaptations made to order at prices ranging from $125.00 upward.

Fifth Avenue - Madison Avenue, New York

Thirty-fourth Street Thirty-fifth Street

TELEPHONE 7000 MURRAY HILL

PLAINFIELD THEATRE

TODAY—Last Times

Matinee, 2:15—10c, 15c, 25c
Evening, 8:15—
15c, 25c, 35c, 50c, 75c

THE GREAT SYLVESTER SCHAEFFER

and his own company, including OTA GYDI, Court Violinist to the King of Spain, MLLE. MARYON VADIE, America's Wonderful Dancer; MR. JOS. HESS and PARTNER, famous ballroom dancers.

OTHER SPECIAL FEATURES

Latest photoplays including Pathe Weekly.

MONDAY, APRIL 10,

Matinee and Night

A regiment of sure fire gloom Dispellers

"THE MIDNIGHT MAIDENS"

With ROSS SNOW and PETE CURLEY and the niftiest bunch of girls imaginable.

Matinee, 2:15—25c, 35c, 50c.
Evening, 8:15—
25c, 35c, 50c, 75c, $1.00
Seats Now on Sale.

EVERY THURSDAY
Pearl White in
"THE IRON CLAW"

EVERY FRIDAY
Edna Mayo in "MARY PAGE"

EVERY DAY
A happy combinations of all that is good in VAUDEVILLE.

—That funny fellow Scoop is on the classified page.

FRELINGHUYSEN OPENS CAMPAIGN

Scores Watchful Waiting Policy of Wilson and Urges Action, Not Words.

IS FOR PREPAREDNESS

Believes American Citizens On Foreign Waters or Foreign Soil Should Be Protected—Is Running as An Independent Candidate.

In the opening speech of his campaign for the Republican nomination for United States Senator, ex-Senator Frelinghuysen said in Somerville this afternoon:

"We have gathered as members of the great Republican party because we are interested in its welfare and success. The time is near at hand when the citizens of this county must again select their chief executive and representatives, and a governor and Legislature for this State.

"It is an important time in our history, a serious time, perhaps a crisis. It calls for men of broad vision, of sound wisdom, of deep patriotism. The Republican party has always furnished such men to lead the country during its darkest days. It will do so again.

"We are not here to criticise or abuse any man or group of men who are striving to govern this country to the best of their ability. The American people have chosen a president for four years and while he is having great and trying problems, and is endeavoring to solve these problems, it is our duty as patriotic citizens to forget party lines and wait until his plan is tried, even if we do not believe in it. But when a president becomes a candidate for re-election, he leaves the realm of office and becomes, in the light of our Governmental plan, an individual who, if he again asks the suffrage of the people, must give an account of his stewardship and then it is the privilege, yea, even the duty of every pubic spirited citizen to discuss the record of his service and that of his party and determine whether he or another shall become chief ruler of this nation.

"The questions asked today are these:

"Has our present government maintained the national honor and dignity here and abroad?

"Has it done everything within its power to protect the lives of our citizens and their property?

"Has it upheld civilization?

"Has it maintained the best interest of America and avoided evils; and, if so, has that been due to accident and chance rather than wise statesmanship?

"In enunciating policies never heretofore practiced have these policies made for stability, progress and future peace?

"Is the prosperity the Democratic leaders so loudly claim a stable one and is it based on sound economic policies?

"Have prompt and efficient steps been taken in this time of danger to defend our homes and the institutions we hold most sacred?

"Has our national standard been jealously guarded and do they present it to us unsullied?

"It must be deeds done. It is not what has been written or said, it is what has been accomplished.

"Let us review from a historical standpoint.

"The Democratic party hastily enacted a tariff law, boasted of it as a measure beneficial to our material existence, lowering the cost of necessities in the market basket and reducing the high cost of living. In six months it so seriously affected our industries and reduced our revenue that the Secretary of the Interior (Redfield) was sent to Minneapolis to make a speech in which he excused the administration and accused the manufacturers of the country of closing their factories for political effect, and to point failure to the tariff law; notwithstanding the assistance of the income tax, the duties were so insufficient that they would not meet expenses, so a war tax was levied on the country. This burdensome tax still exists.

"We have seen in our relations with Mexico, a comedy, no, not a comedy, a tragedy of errors; their friendship turned to deadly hate, and our relations brought to a confused and hopeless condition; our flag insulted, American sailors killed by American rifles in Mexican hands—far worse than this—several thousand American women, men and children, murdered and outraged and no protest made; the humiliation of the invasion of our border by that murderous bandit Villa with whom they once had official relations, and to whom they furnished arms with which he murdered our soldiers, accomplished by lack of proper protection to the frontier bordering on Mexico.

The attempted enforcement of a salute to our national standard from Huerta, by the taking of Vera Cruz, losing many of our sailors, and finally abandoned without satisfaction, givin ga false impression that we giving a false impression that we have been compelled to witness the vacillating policy for more than three years until this country has been humiliated by indecision and timidity. In the face of an impending crisis our army has been allowed to deteriorate until today it is insufficient seemingly to protect itself against one lone bandit.

The Democratic party also will be held responsible for the appointment of an inefficient man at the head of a growing and efficient navy, whose vagaries and foolish policies have weakened its discipline and impaired its efficiency.

In a message to Congress, opposing further national defense, the country has been mislead by statements that our defenses were strong and our navy efficient, when they were not, and in one short year that position reversed and in a speech-making tour in the West, ominous warnings sounded and immediate and extensive defense proposed.

"The building of a strong merchant marine has been urged, yet at the same time a Seaman's Act has been signed, making the building of our commerce on the high seas well-nigh impossible.

"We will receive plausible answers to these criticisms, but the time has gone by when in the face of trifling and indecision, mere words will be convincing. The people cannot be rebuked for thinking, and as they think so will they vote. And when our citizens, none lacking in patriotis mand loyalty, have protested in the name of humanity at these outrages, we have been confronted by a Presidential censorship, and hypnotized into silence by clever phrases such as "Stop rocking the boat"; or "Don't interfere with a peaceful solution of the problem." Congress has been lulled to sleep and induced to enter into blind policies, by being told in a vague and mysterious way that such policies must be adopted to avoid dangers of 'graver concern' until a trusting people, entitled to full confidence, have wondered, and when, in the face of the deep sorrow and horror at the sinking of the Lusitania, and the loss of 300 American lives, out President calmly tells the world, in that city where the great bell proclaimed 'Human Liberty' in America for the first time, 'that we were too proud to fight.' These words have been endured in mute submission, but they lighted a spark that started a smouldering fire that will not be quenched, for the people will speak with one voice in November next and 'watchful waiting' will be cremated in 'nocuous desuetude,' and other men will be entrusted with the destiny and dignity of this great country henceforth and forever.

"The Republican party will stand for the immediate preparation for defense o fthis country—not the creation of a great military establishment with heavy burdens of taxation, but the building of the strongest and most impregnable coast defenses. The improving and strengthening of our navy and making it capabel of withstanding any that may be sent to attack us. Sufficient men and guns for our coast force, a systematic method of universal service that will train and discipline our citizens without interfering to a deterring degree with their professional, industrial or commercial pursuits; instruction of sufficient officers to command such an army; the creation of medical quartermasters and ordnance departments that can be enlarged to take care of a volunteer army; the building and developing of the best and most efficient aircraft, submarines and equipment, with sufficient munitions and supplies to meet the need of the army and navy.

"Then the Republican party will always stand for peace—no greater blessing can rest on America than peace with honor. That party will exhaust all honorable means to maintain it. It will demand, however, that international treaties be observed; that the lives of its citizens shall be protected on land and sea, at home and abroad—and, if necessary for the maintenance of these principles, it would not hesitate to use force.

"The time has passed when any government can be under the control of a few men. There was a time when a group of men exerted their influence in Trenton for the purpose of controlling the legislation.

"The people of New Jersey do not want to return to these old conditions. They want representatives who will not yield to selfish influences, but who will represent all the people. I have tried, in public life, to be free and independent, and I shall continue to maintain that attitude. I dislike personal privilege, and I am opposed to the so-called 'subterranean' methods. My acts shall bear the light of day. Under the direct primary, the younger man has a chance. One of the reasons for protest of the Progressives was the absence of that chance in machine politics.

"The bosses, jealous of their power, defeated the ambitions of many able men because they were young.

"I believe, as a Republican, in organization and in the machinery of system and good methods, but when it is used against the interests of the people, I am opposed to it. My record on legislation, my work for agriculture, the schools, civil service and other constructive measures, can be compared with the records of other candidates. The question of selecting the best man is up to the people.

Let the people decide.

THOMAS OTTO AALHOLM.

Thomas Otto Aalholm, a resident of this city for the past fifteen years, died early this morning at his home on Second place, following a long illness. He was born in Brooklyn sixty-two years ago and was in business in New York city until failing health compelled retirement. He is survived by one son, Arthur C. Aalholm, of this city, and two daughter, Miss Rosalie Aalholm, of Plainfield, and Mrs. Antoinette Darnell, of Easton, Pa. The funeral and interment will be private.

WILL ARRIVE AT 6:59.

Rev. Dr. W. E. Biederwolf, the evangelist, will arrive here at 6:59 this evening, instead of 8 o'clock as previously announced.

James Penny and family, of 128 East Seventh street, have removed to 403 Watchung avenue.

GERMANS GAIN IN FIGHT NEAR VERDUN

Attack Heavily on French Salient on Meuse.

London, April 8.—A gigantic squeezing operation has been begun by the German forces on the west of the Meuse in an attempt to break into the Avocourt-Bethincourt salient from both east and west and force the French troops holding that area to withdraw southward.

French official reports give the only information concerning two severe assaults made by the crown prince's troops on the sallent.

The first attack and apparently the most severe was directed at the eastern side of the French wedge between the heavily fortified village of Bethincourt and hill 265 to the southeast. As has been the case with most of the successful German attacks lately, this one was started under cover of darkness, following a very severe artillery bombardment.

The German infantry penetrated the first line of French trenches at a point on the Bethincourt-Chattancourt highway. A counter attack was begun immediately and, according to the French account, won back all of the lost ground except on a front of 300 yards.

The French troops resumed the fighting there and by a hand grenade attack drove the Germans from other portions of the trenches.

The other assault by the Germans on the salient was directed on the west from around the village of Haucourt, which was wrested from the French during Wednesday night. An advance was made on a front of a mile and a quarter, but after some stiff fighting the Germans were compelled to retire.

LEFT OUT IN SIN, HE SUES.

Wife Follows Higher Cult, So Husband Gets Divorce.

Hartford, Conn., April 8.—Because Mrs. Ellen E. Yale Webber, now living in Somerville, Mass., joined a peculiar higher power cult, Byron P. Webber of this city has been awarded a divorce in the superior court. Webber, who was married on March 27, 1877, told of his wife leaving him in November, 1908, because she was moved by the higher power.

"It was because of her new religion," he explained to the court. "She believed that everybody on earth was guilty of sin and would be destroyed except a dozen, who were to start things all over again."

"I see," sympathized Judge Case. "And she didn't include you in the chosen twelve?"

"No, your honor; nor any of my relatives or friends either," replied Webber.

CARRANZA TO SEND ULTIMATUM TO U. S.

Will Make American Troops Leave or Fight His Soldiers.

El Paso, April 8.—Carranza is preparing to send an ultimatum to the United States, according to dispatches received here today. His ultimatum will be, "Get out of Mexico or fight."

Every Carranza commander in Northern Mexico has been advised to this effect within the last forty-eight hours. General Gavira, at Juarez, has received two such notices, the second one late last night. The ultimatum, it is understood, gives the United States army only four days to complete the evacuation of Mexico.

No Permit to Use Railroads.

Queretaro, April 8.—After a Cabinet meeting here General Candido Aguilar, Mexican Minister of Foreign Relations, made this statement:

"As the American papers have published the statement that the Mexican Government has permitted the use of railroads by the American troops to ship supplies destined for the use of the Amerfican troops in Mexico, prease rectify this notice as it is false.

"The Mexican Government has not given permission to the American Government to use the railroads for the purpose of transporting supplies destined for the use of its troops or for any other reason."

DIES AFTER SAVING 600 LIVES

Veteran Coast Guard Is Survived by Ten Children.

Norfolk, Va., April 8.—Captain Nelson Holmes, for thirty-seven years a life saver, died after a week's illness. He was sixty-three years of age, but was still engaged in saving lives from ships wrecked on the shoals of Cape Henry.

Captain Holmes was in charge of the Cape Henry coast guard station. He saved more than 600 lives during the thirty-seven years he had been in the service. It is said that only two lives were lost on all the ships he assisted. He is survived by ten children, four sons and six daughters.

MRS. NICHOLAS CROWLL.

Mrs. Ncholas Crowll, of 1 Walter street, died in Muhlenberg Hospital, last night. She had been undergoing treatment at that institution since April 1.

W. J. Firstbrook and family, of 300 East Front street, have removed to 149 Westervelt avenue.

CHRISTIAN FIELD

The Sunday-school of the First Baptist church will meet tomorrow morning at 9 a. m., instead of 9:45, in order to permit the school to attend the Biederwolf services in the Tabernacle.

The Park Avenue Baptist Sunday-school will meet at 9:30 and will be dismissed early ebcause of the Tabernacle meeting. The Young People's Society will meet Monday evening at 7:30, and at 8:15 there will be a preaching sermon, followed by baptism.

SETTLEMENT UNDERWAY IN POSTOFFICE DISPUTE

Representatives of Charles Gilpin, the Philadelphia contractor erecting the Federal postoffice on Watchung avenue, attended the regular weekly meeting of the Building Trades Council last night to discuss the labor troubles that have arisen in connection with the work on the structure. The special bone of contention devolves about help employed by the sub-contracting plumber on the job, who, it is asserted, has been using non-union journeymen. As a result of this the men of other trades refused to work on the structure, and there has been a considerable tie-up.

Mr. Gilpin's representatives related the former's side of the matter, and officers of the Trades Council recited the local end of it. At the close of the conference it was agreed that Mr. Gilpin's representatives should talk with him in Philadelphia today and also confer with the sub-contracting plumber. What developes will be related at a meeting of the Allied Trades tonight, when it is hoped that a satisfactory settlement can be reached.

ENTERTAINED AT BRUNSWICK.

A delegation of twenty-five members from Local No. 262, International Brotherhood of Electrical Workers, of this city, were guests of the New Brunswick local at the latter's annual banquet in New Brunswick last night. The Plainfielders were accorded an enthusiastic reception and assisted in the program of entertainment which followed the dinner. The trip to and from New Brunswick was made by automobile, the delegation returning to Plainfield shortly after midnight.

AUSTRIAN TRANSPORT SUNK.

Paris, April 8.—The Ministry of Marine announced today that a French marine had sunk an Austrian transport in the Adriatic Sea. It is believed there was heavy loss of life.

—Press want ads work wonders

German Valley and Chester.

Mr. and Mrs. Charles Nunn are entertaining the latter's son-in-law and daughter, Mr. and Mrs. Adam Lance, of Annandale.

Harry Beam, of Jersey City, is a guest of his mother, Mrs. Nellie Beam.

Mrs. Frank L. Apgar and son will return Sunday from the Women's and Children's Hospital, Newark, and her daughter, Miss Marjorie Apgar, who has been spending a month with her uncle and aunt, Mr. and Mrs. Harry Acken, at Plainfield, will return at the same time.

Burton Fleming returned Thursday night from Dover.

John W. Jarvis has been cusy several days hauling out large auto trucks near Freeholder William Coleman's home from the mud holes and assisting them over Schooley's Mountain. This road has several sink holes and many upheavals, being only a few feet of solid road for six miles.

Isaac R. Rowe has been appointed fire warden for Chester township.

Rev. and Mrs. Robert S. Spencer leave today for New York, where Mr. Spencer will be engaged in mission work.

Austin E. Sutton, of Newark, is spending a few days at his summer home in Main street.

Frederick Swayze, of Budd Lake, has obtained employment with Walter R. Barkman for the summer.

John R. Hardin and family, of Newark, are spending a few days at their summer home near here.

Mrs. William Dee has ended a visit to her brother, John Hart, of South Orange.

Mis Agnes Commons has obtained a position as clerk in the postoffice.

New Providence.

Mrs. Conrad Seibert, of Division avenue, has recovered from an illness.

The Meyersville Women's Club met Wednesday afternoon at the home of Mrs. Gilbert Cornish in Gillette.

The cast for the play, "When a Man's Single," rehearsed last night. The play will be given April 28 for the benefit of the New Providence Lyceum. Mis Marion Johnson, one of the teachers of the Lincoln School, and Dr. Lafayette Talbott, the principal, are coaches.

Miss Kate Place, of Bloomfield, has been a visitor at the home of Freeholder and Mrs. Bradford Jones in Elkwood avenue.

Edward Avis will give a bird lecture and recital Monday night in the Presbyterian chapel.

THE PIONEER

in the savage wilderness may have his Shakespeare, his Scott, his Dickens or his Burns—but first of all he will have his Bible! The sailor on the boundless main may barely know his letters, but somewhere in his kit you will find a Bible—perhaps with tear-stained inscription written with the trembling hands of old age—from his mother—next to God his best and truest friend! Seek any habitation of men in lands remote and distant—search the rude cabin of the settler—and you will find a Bible—thumbed—worn—ragged, maybe,—but loved and revered as the chiefest treasure of the little family in the clearing!

PLAINFIELD DAILY PRESS

OFFERS TO ITS READERS

THE BIG PRINT RED LETTER BIBLE

ON TERMS THAT AMOUNT ALMOST TO A GIFT!

CUT SHOWS FULL SIZE

Specially Bound in Genuine Limp Bible Leather, Folding Cover, Red Edges, Round Corners, Gold Lettered Back, Full Size 9¼ x 6¼ inches.

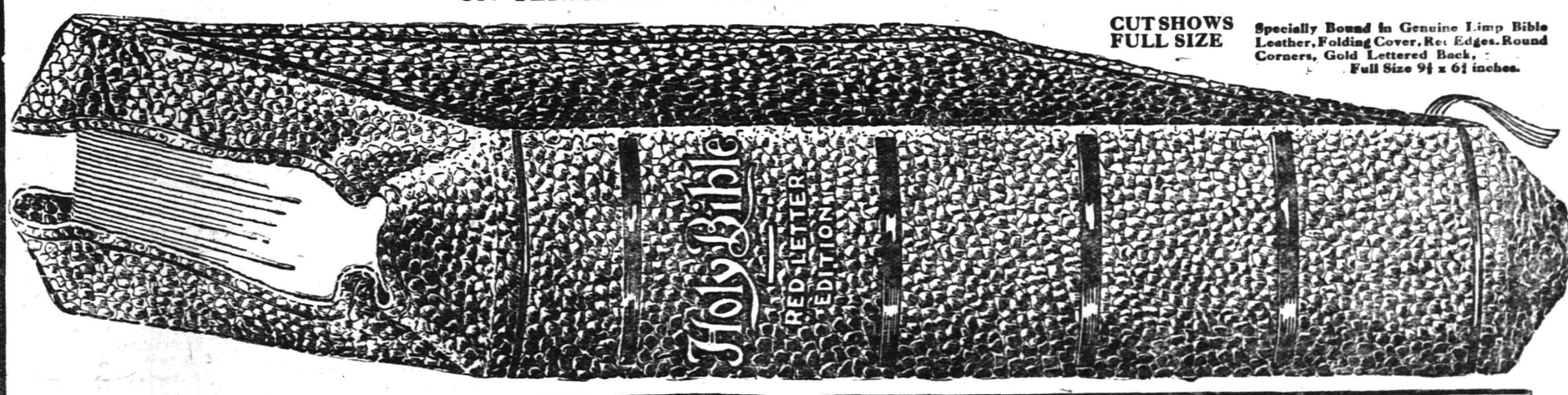

These Wonderful Special Features Are Worth the Price of the Book

ALL THE WORDS AND SAYINGS OF CHRIST distinguished from the context by being printed in red.
All Passages in the Old Testament prophetic of the coming of Christ, marked with a Star.
All the difficult words in both Testaments made self-pronouncing by diacritical marks; made so simple a child can pronounce them.
Hundreds of Helps and References.
Family Register of Births, Marriages and Deaths.
Exhaustive Marginal Annotations.
Index to Parables and Miracles.
Explanatory Heading at top of each page.
Dissertation on the Lord's Prayer.
Proving the Old Testament, by Dr. Wright.
Books of Reference for Students.
Readings of Revised Version collated with King James Version.
Sunday School Teachers' Use of Bible, by Bishop Vincent.
Calendar of Daily Readings of Scripture, by Whittle.
Authentic Bible Statistics and Information.
Harmony of the Gospels.
From Malachi to Matthew, by Dr Fernie.
Biblical Weights and Measures.
Christian Worker and his Bible, by Whittle.
How to Study the Bible, by Dwight L. Moody.

Special Campaign Price to Our Readers

ONLY $1.23 and 3 Coupons

MAIL ORDERS Filled on Terms Explained in Coupon Printed Elsewhere in this Paper

Suburban Transit Company

Leave Plainfield for South Plainfield—Week days—a6.30, a7.30, 9.00, 11.45, 1.00, 2.00, 4.00, 5.00, 6.10, b8.00, 10.30, 11.15. Sundays—9.00, 12.00, 2.00, 4.00, 5.00, 9.00.

Leave South Plainfield for Plainfield—Week days—a7.00, a7.45, 9.30, 12.05, 1.35, 2.30, b4.30, 4.20 except Saturday, 5.30, 7.30, b8.30, 10.50, b11.45. Sundays—9.30, 12.15, 2.30, 4.30, 5.30, 9.30.

Leave Plainfield for Watchung—7.00, .15, f10.00, b1.00, g2.00, 4.15, b6.20.

Leave Watchung for Plainfield—8.00, 9.50, f11.15, b2.20, g3.45, 5.25, g7.30.

Leave Plainfield for Warrenville—d6.45, e6.15, 6.20, f10.00, g2.00, g6.20.

Leave Warrenville for Plainfield—7.40, f11.00, g3.30, g7.15.

Leave Plainfield for Stirling—8.15, b1.00, 4.15.

Leave Stirling for Plainfield—8. 9, b2.00, 5.15.

(a) Except holidays.
(b) Saturdays only.
(c) Except Saturdays.
(d) Daily except Sundays, holidays Monday mornings, and mornings after holidays.
(e) Monday mornings and mornings after holidays.
(f) Sundays and holidays only.
(g) Saturdays, Sundays and holidays.

R. W. CAMPBELL, Mgr., 310 Park Ave 'Phone 130 Plainfield.

MECHANO-THERAPY

Poor circulation. Every tissue, nerve and bone in the body is constantly dependent on the circulation of the blood for health and strength. Practically every pain or disease is due directly or indirectly to irregularity of the circulation.

Therefore health and strength depends on proper circulation of the blood.

Chronic diseases a specialty.

T. H. POUND, M. T. D.,
1328 West Front Street,
Plainfield, N. J.
4 6 2 ths

When You Build, Build Well

Boice Runyon Company material will solve your "quality" problem.

BOICE RUNYON CO.

Established 1837.
Park at North Avenue
Coal, Lumber and Masons' Materials.

MOTHS

Now is the time to protect your garments, etc., from the destructive moths.

CEDAR OR LAVENDER MOTH-ALINE, 15c pkg., 2 for.....25c
Tar Paper, 40x48, sheet.....5c
Cedar Moth Bags with patent hangers.....65c up

Drugs and Toilet articles at popular prices.

S. & H. Green Stamps or Hamilton Coupons with all your drug store needs.

Schreiner Bros.

Reliable Prescription Druggists
Park Ave. and Second St.
Free Deliveries to Any Part of the City.

HEADQUARTERS FOR

GIBSON'S RYE

E. C. WESTCOTT
115 East Front Street

TONY LUSARDI, JR.,
Successor to
B. KIVATINOS
Fancy Fruits, Choice Confectionery, Nuts, Cigars, etc. We make a specialty of Olive Oil.
211 W. FRONT ST. Tel. 886-W.

NEW JERSEY CENTRAL

TRAINS LEAVE PLAINFIELD.

For New York—2.10, 3.41, 5.08, 5.46 (7.26 except holidays), 7.41, 7.44, (7.55 except holidays), 7.58, 8.12, 8.30 (except holidays) (8.52 except holidays), 9.27, 9.55, 7.22, (days), 8.36, 8.42, 8.59, 9.29, 9.53, 10.26, 11.27, 12.12 p. m.; 12.34, 12.58, 1.49, 2.30, 2.35, 2.39, 2.55, 3.11, 4.01, 4.13, 4.36, 5.39, 6.25, 6.47, 7.41, 8.27, 9.27, 9.30, 10.15, 10.36, 11.43 p. m. Sunday—2.10, 3.41, 5.40, 7.23, 7.58, 8.52, 9.34, 9.40, 10.37, 12.12 p. m., 12.59, 12.58, 1.17, 2.09, 2.15, 2.58, 3.17, 4.29, 5.34, 6.57, 8.14, 8.13, 8.27, 8.35, 8.39, 9.27, 10.20, 10.36 p. m.

For Newark—5.08, 6.27, 6.58, (7.05 through train to Newark), 7.41, 8.15, 9.29, 10.34, 11.27 a. m., 12.34, 12.58, 1.49, 2.39, 3.11, 4.18, 4.36, 5.39, 6.25, 6.47, 7.41, 8.27, 9.30, 10.36 p. m. Sunday—7.23, 8.52, 9.34, 10.37 a. m., 12.39, 12.58, 1.17, 2.09, 2.55, 3.17 4.29, 5.34, 7.14, 8.13, 8.35, 8.39, 9.27, 10.56 p. m.

For Easton, Bethlehem, Allentown and Mauch Chunk—5.18, *8.20, 9.44, 11.27 a. m., 2.00, 5.24, 5.44 (6.59 to Easton) p. m. Sunday—5.19, *9.44, 10.57 a. m., 1.58, 5.44, 7.05 p. m.

For Wilkesbarre and Scranton—5.18, 9.44 a. m., 5.44 p. m. Sunday—5.19, 10.57 a. m., 5.44 p. m.

For Red Bank, Long Branch and Asbury Park, etc.—3.41, 8.12, (9.53 a. m. Red Bank), 11.27 a. m.; 12.34 Saturday only), (12.58 Red Bank only), (3.11 Red Bank only), 4.13, 4.36, 6.25, 8.27, 11.42 p. m. Sundays—3.41, 8.52 a. m., (9.40 Red Bank only), (2.15 Red Bank only), 3.17, (8.13 Red Bank only), 8.35 p. m.

For Atlantic City—3.41, 8.53 a. m. (12.34 Saturdays only), 2.11 p. m. Sundays—9.40 a. m., 2.15 p. m.

For Philadelphia—6.38, 7.39, 9.02, 10.42, 11.54 a. m., 12.42, 1.04, 2.45, 4.45, 5.13, 6.47, 8.47, 9.46, 10.48 p. m., 1.20 a. m. Sunday—9.02, 9.39, 9.57, 10.39, 10.43, 11.41 a. m., 12.42, 1.44, 2.45, 3.42, 4.39, 4.45, 4.56, 5.39, 6.39, 6.47, 8.47, 9.46, 10.55, 11.54 p. m., 1.20 a. m.

For Baltimore and Washington.—Daily 9.02, 10.43 a. m., 12.4 2.45, 5.45, 6.47 p. m. *Except Mauch Chunk. 5 2 tf

Two Reasons for Buying Rothberg Clothes

THE FIT. Lots of clothes look more like a seperation suit than a gentlemen's agreement. A Rothberg fit is in perfect harmony with the man, conforms implicity to the architectural specifications and "stays put."

PRICES. Rothberg prices are the only average thing we have in the store. They are no higher than ordinary prices, but their purchasing power is greater. Now add the two paragraphs together and you will find the value of the ROTHBERG proposition to you.

SUITS & O'COATS $12 to $25

Rothberg's

"Things Men Wear"
Stein-Bloch Smart Clothes.
206 W. Front St.
Plainfield, N. J.

ROLL YOUR LAWN

It's easy work with this new roller, which you can fill with water to make it as light or as heavy as you wish.

DUNHAM
"Water-Weight" Rollers
"Roller Bearing and Muscle Sparing"

You can regulate the weight for soft lawns, firm turf, or hard driveway, and you can empty the roller for storing away.

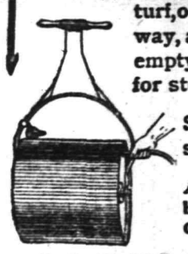

See it at our store.

Ask for free booklet "Proper Care of Lawns".

Seeds, Fertilizers, Lawn Mowers, Poultry Wire, Pittsburg Fence, Lime, Sulphur, Bordeaux Mixture, Sticky Banding, Spray Pumps, Slug Shot, Tools, Spades, Hoes, Rakes—

For Sale by

H. E. GAYLE HARDWARE CO.

General Hardware and Housefurnishings
Front Street, corner Park Avenue
Telephone 398.

WHY NOT HAVE YOUR BATHROOM TILED?
Bathroom, laundry and kitchen work a specialty.
Fireplaces, porches and vestibules tiled.
THOMAS H. ROSS
THE TILER
208 Watchung Avenue,
Plainfield, N. J.
Telephone Connection

ADVERTISED MAIL MATTER

Plainfield, N. J., April 3, 1915.
A. E. Hoagland, P. M.

MEN—James G. Baaker, H. H. Brown, C. H. Bird, J. J. Burke, Francis W. Conley, Edward R. Campbell, J. L. Chadbourne, James Degreen, Charles Guthrie, William Cowie, Rev. William H. Hicks, Hans Langenger, Loaschen Piano Case Co., Mr. and Mrs. A. W. Maine, G. Medino, Rudolph Peterson, Warren Pursell, H Pound, Owen Roff, E. H. Runnell, J. J. Schaeffer, J. S. Tilney, C. R. Vincent, Kent William, R. B. Wasson, R. B. Watson.

WOMEN—Mrs. Ralph Brandreth, Mrs. R. M. Cole, Miss Sarah R. Cadee, Miss Edna Deats, Miss P. Goehn, Miss Esther Kughler, Mrs. Harry Kesselring, Miss Nellie Kelly, Mrs. A. H. Lockhart, Mrs. M. I. Manton, Miss Florence McGinnis, Mrs John Neumann, Mrs. Alice Nixon, Mrs. A. Springs, Miss Alice Smith, Miss Mae Taeber, Mrs. Tillie Wians.

Hoagland's Express

W. H. CARHARTT, Successor.
FURNITURE AND PIANO MOVING
OFFICE, 124 WEST SECOND ST
Telephone 848.

COMFORTING WORDS.

Many a Plainfield Household Will Find Them So.

To have the pains and aches of a bad back removed—to be entirely free from annoying, dangerous urinary disorders is enough to make any sufferer grateful. The following advice of one who has suffered will prove comforting words to hundreds of Plainfield readers.

Mrs. William E. Gardner, 322 East Second street, Plainfield, says: "I suffered a great deal from rheumatic pains across my back. My kidneys were weak and irregular in action, and I was in a miserable condition for months. Nothing I tried seemed to give me any relief until I began taking Doan's Kidney Pills, procured at Randolph's Drugs Store. They seemed to take hold at once, removing the rheumatic pains and regulating the action of my kidneys. They improved my condition so much that I soon felt like a different person.

Price 50c, at all dealers. Don't simply ask for a kidney remedy—get Doan's Kidney Pills—the same that Mrs. Gardneer had. Foster-Milburn Co., Props., Buffalo, N. Y.—Adv.

NOTICE OF PRIMARY ELECTION.

Notice is hereby given that in each election district of the four wards of the City of Plainfield, N. J., a Primary Election will be held on TUESDAY, APRIL 25th, 1916, BETWEEN the hours of ONE O'CLOCK in the afternoon and NINE O'CLOCK in the evening, for the purpose of voting for your preference CANDIDATE for PRESIDENT, four CANDIDATES for DELEGATES at LARGE to each NATIONAL CONVENTION, for four ALTERNATE DELEGATES at LARGE to each NATIONAL CONVENTION; for two DELEGATES to each NATIONAL CONVENTION from the FIFTH CONGRESSIONAL DISTRICT, for two ALTERNATE DELEGATES TO EACH NATIONAL CONVENTION from the FIFTH CONGRESSIONAL DISTRICT.

Notice is hereby given that the following places have been designated for the primaries to be held on the above-mentioned date:

FIRST WARD.

First District—At 134 North avenue.
Second District—At 300 East Front street.
Third District—At 545 East Third street.
Fourth District—At 249 Johnston avenue.

SECOND WARD.

First District—At 319 Watchung avenue.
Second District—At 833 Webster place (garage).
Third District—At 420 Richmond street.
Fourth District—At 1105 South avenue.

THIRD WARD.

First District—At 440 West Fifth street (barn).
Second District—At Fisk's barn on Arlington avenue, between Seventh and Eighth streets.
Third District—At Neuman's barn, Spooner avenue and Essex street.
Fourth District—At 937 West Fourth street (room in rear of store).

FOURTH WARD.

First District—At 200 West Second street.
Second District—At 211 Liberty street.
Third District—At 205 Grant avenue.
Fourth District—At 1219 West Front street.
Fifth District—At 937 West Third street.
Sixth District—At 1338 West Third street.

Only those voters who voted at the last general election, November 2, 1915, and those voters who file affidavits with the City Clerk on or before April 15, 1916 (including those who have moved into the district, those who have attained the age of 21 years since the last general election, those who claim citizenship through naturalization since the last general election, those who failed to vote at the last general election, and those who claim citizenship through the naturalization of either parent since the last general election) are entitled to vote at the above-mentioned primary election.

JAMES T. MacMURRAY,
City Clerk.

Dated April 3, 1916.
4 8 2-s

UNION COUNTY COURT OF COMMON PLEAS.

Notice of Hearing Objections to Assessments for Street Improvements in the City of Plainfield.

ARMSTRONG MULFORD, FRANK J. HUBBARD and JOHN ABBOTT, the Commissioners appointed by the Union County Court of Common Pleas, by order entered on the fourteenth day of January 1916, to estimate and assess benefits conferred by the permanent street improvements in the City of Plainfield, under the ordinance of said city specified in said order (said ordinance being also hereinafter specified), and the character of the work and improvements for which said assessments have been made and a description of the sections of the particular streets and avenues thereof, which are included in said assessment, being as follows, viz.:

West Third street, from the northeasterly side line of Liberty street to the southwesterly side line of Plainfield avenue;

under the ordinance of said City, entitled: "An Ordinance for the Permanent Improvement of a Portion of West Third street in the City of Plainfield, with Permanent and Durable Concrete Pavement, and to provide the necessary funds in advance of the Collection of Assessments for Benefits," Approved August 20th, 1914, which ordinance was adopted under and by virtue of the Act of the Legislature entitled, "An Act to authorize the improvement of streets and highways in cities of this State, and to provide for the payment of the expense of the same, and for the assessment of the benefits of such improvement upon the lands and real estate benefited thereby," approved June 13th, 1898, and the amendments and supplements thereto, having made and filed in the office of the clerk of said court, a report in writing of their estimates and assessments, accompanied by survey and map prepared by the City Surveyor under their direction, showing lots or parcels of land and real estate peculiarly benefited by such improvements, respectively, the total cost of the whole work upon each of the sections of said streets or avenues improved as aforesaid, under the aforesaid ordinances; the portions assessed upon the City at large, and the names, so far as ascertained, of the owners of the said lots or parcels of land and real estate, and the amount of the assessment to each owner for each of said lots or parcels of land and real estate for the said benefits, and the excess thereof to be paid by the City at large, and raised by general tax; and the other matters required by said acts of the Legislature, as by reference to said report and maps, will more fully and at large appear.

Notice is hereby given that said Union County Court of Common Pleas has fixed the Twenty-eighth day of April, 1916, at 10 o'clock in the forenoon, or as soon thereafter as the Court can attend to the same, at the Court House in the City of Elizabeth, as the time and place for hearing before said Court any objections that may be made to such assessments, when and where all parties may be heard, and has directed the publication of this notice.

ABRAM P. MORRIS,
Clerk of the Union County Court of Common Pleas.

4 11 13 18 20 25 27

ASK FOR and GET
HORLICK'S
THE ORIGINAL
MALTED MILK
Cheap substitutes cost YOU same price.

MISSING MYERS GIRL IS FOUND

East Orange Young Woman at Port Jervis.

WANTED LIBERTY, SHE SAYS

Police Find Her In Boarding House, About to Take Position as Servant Girl—Objected to Attention of Orange Man and Could Not Agree With Her Parents.

Port Jervis, N. Y., April 8.—Miss Alma Fuller Myers of 66 Ellington street, East Orange, N. J., for whom the police of New Jersey and New York have been searching for the past few weeks, was found by Policeman Stephen Campbell at the Wickham boarding house, 17 Broome street, this city, where she had secured a room and had made her headquarters. She was to take a position as a domestic servant in the home of a wealthy local hardware merchant, John D. Swinton, Jr., Sullivan avenue, one of the principal residential streets in this city.

Miss Myers came to this city on Wednesday morning and had been known here for the past three days as Grace Davis. She spent her time here visiting in the business and professional offices and answered an advertisement for help wanted by a well known underwear manufacturer, D. M. McCathie. She tried to get a position as stenographer with the latter company, but being unable to secure this position and being at the end of her resources she took the only available position left her, that of being a domestic in the home of Mr. Swinton, Jr.

Mrs. Iola Whittaker discovered in the Miss Davis a resemblance to the missing Miss Myers. She confided her suspicions to Chief of Police Campbell, who visited the young lady and learned that she had spent some time in previous years at Millrift, Pa., where she, with her parents, had been in the habit of spending the summer months. She also told of the drowning of a brother in the Walkill river at Middletown, N. Y., in May, 1914. At Millrift the police officer could find no one by the name of Davis, and he advised his informer to have a heart to heart talk with the girl. In the course of the interview the girl broke down and confessed she was the much sought Miss Myers of East Orange, N. J.

In conversation with the newspaper men the girl said: "I left home Friday morning, March 31, to visit a friend, Mrs. Arnold Nettel, 1136 Bryant avenue, the Bronx, New York. I came to Port Jervis on Saturday and stayed at the Bennett House until Wednesday.

"I have always lived at home, but I could not always agree with my mother and sometimes with my father. A young man has been paying me some attention in Orange, N. J., but I did not like him, and whenever I went out he followed me. I came away out of the city determined to paddle my own canoe."

TWO COMMIT SUICIDE.

Asylum Patient and Invalid Physician End Their Lives.

East Orange, April 8.—Miss Grace Peck, thirty-two years old, of 471 William street, who had been a patient at the insane asylum in Overbrook, swallowed bichloride of mercury tablets in the bathroom of her house and was found dead by her mother.

Dr. George W. Warford, fifty-six years old, who had been ill for two weeks from heart disease, put a revolver to his right temple after eating breakfast and killed himself. Dr. Warford practiced medicine in New York for twenty-five years.

JERSEY PRISON KEEPER DIES.

Thomas B. Madden Had Worked In Penitentiary Forty Years.

Trenton, April 8.—Thomas B. Madden, principal keeper at the New Jersey state prison here, died in his home on Third street of a complication of diseases.

Mr. Madden was born in Tuckahoe, Atlantic county, N. J., April 18, 1849. At the age of twenty-seven he retired from mercantile pursuits to become deputy keeper in the New Jersey state prison. Mr. Madden since had been resident of Trenton, associated continuously with the New Jersey state prison forty years.

SAY POLICEMAN IS THIEF.

Man Appointed to Jersey City Force Arrested in New York.

Jersey City, April 8.—Edmund Murphy, twenty-nine, of 246 Thirteenth street, this city, was appointed a policeman here, to don his shield on Monday.

But he has been arrested at the Pennsylvania station in New York city, where he has been a porter eight years, charged with grand larceny. It is alleged he broke open a trunk and took $60 worth of its contents.

Wilson to Plant Highway Tree.

Trenton, April 8.—When President Wilson goes to Princeton to vote in the primary April 25 he will plant a memorial tree there on the route of the Lincoln highway. The program for the ceremonies is being arranged by the New Jersey Federation of Women's Clubs.

LEST WE FORGET.

Mrs. Snake: You've come home without the package I told you not to forget. Why didn't you tie a knot in your tail?

READY AIDS FOR THE SPRING HOUSE CLEANING

Housewives will soon be "tearing up" and then comes the time when she will see the need for improvement in her home.

The cost is surprisingly little when you come and see the many Ready Aids to your Spring House Cleaning at our store.

Sanitary Ordorless REFRIGERATORS

Steel and heavy stone lining in white finish. It is made in the best possible manner. A real ice saver with many new features. The best refrigerator for your family's use. All sizes in stock.....$7.48 to $45.00

Real Felt MATTRESSES for 9.98

A real felt mattress made in layers. Very best quality ticking, roll edge. Full weight and a marvel of strength and durability; special.....$9.98

Get OUR ESTIMATE on Your AWNINGS and SHADES

New Rugs

To fit all rooms, in neat patterns of newest colorings; only standard makes that wear so well; also light in weight.
9x12.....$5.98
9x12.....$7.48
9x12.....$9.48

Linoleum Bargains

Clean, bright and sanitary. The good heavy kind that wears so well. Neat large and small wood floor patterns for your kitchen.
Printed....49c, 59c, 69c, 79c
Inlaid.85c, $1.00, $1.25, $1.50

Hoosier Kitchen Cabinet

Your whole kitchen at your fingers' ends is what a Hoosier means to you. More than 40 features to save you labor. Get a White Beauty this Spring.

$25.00, $29.50, $32.50.

SHIRLEY & JOHNSTON

The Quality Home Furnishers

BABCOCK BLDG. :: W. FRONT STREET

PAINTERS AND DECORATORS.

LET US BRIGHTEN-UP YOUR HOME BY PAINTING IT!

WE DO
Paperhanging, Painting and Decorating in all its branches.

WE SELL
Paints, Brushes, Stains, Varnishes, Wallpaper, and in fact everything to brighten up your home.

L. B. Woolston. H. F. Woolston.

WOOLSTON & BUCKLE CO

Painters and Decorators,
143-145 NORTH AVENUE.
Established 1880. 'Phone 1086
m-s tf

James C. Hansen

DECORATOR
Dealer in
PAINTS, OIL, GLASS, VARNISHES, ETC.
141 East Front St., Plainfield, N. J.
Distrubtor of John W. Masury & Son's Pure Colors, Ready Mixed Paints, Etc.

1916 WALL PAPERS

IMPORTED and AMERICAN GOODS
C. CONOVER & CO
Decorators, Painters and Paper-Hangers, Window and Plate Glass.
415 Elmwood Place. Tel. 1145.

EXPERT TREE DOCTOR

Trimming, Spraying, Filling Cavities, and Curing Tree Diseases Scientifically.
Trees Removed and Re-Set

J. P. COSTELLO
17 MANNING AVENUE.
Phone 879.

Photographs of Plainfield property For Sale or Rent on file for inspection. All kinds of insurance.

EDMUND RUSHMORE
REAL ESTATE AND INSURANCE,
SINGER BUILDING, NEW YORK.
10 19 6 mos tu-th-s

B. GORKIN
48 SOMERSET STREET
Phone 544
PLAINFIELD'S ONLY SPECIAL GLASS MAN
Mirrors re-silvered, Plate Glass furnished and set; Mirrors of all kinds.

PLAINFIELD WINDOW CLEANING COMPANY

H. MEISTRICH, Prop.

Stores, Offices, Private Residences, New Buildings Cleaned, Scrubbed and Oiled. Office, 121 Liberty St.; Tel. 1945.

—That funny fellow Scoop is on the classified page.

—Until you have canvassed the readers of this newspaper on the matter, do not decide whether or not this may be a "poor time to sell" that property

PROCTOR'S

10c CONTINUOUS 2-11 P. M. 10c

The Home of the World's BEST PHOTOPLAYS
Changed Daily

Special Prices Saturday and Holidays

TODAY—A TRIPLE PROGRAM

OLGA PETROVA
in
WHAT WILL PEOPLE SAY
A Metro Feature

CHARLIE CHAPLIN
in
Mabel at the Wheel

"MUSTY SUFFER"
With Harry Watson

MONDAY
Paramount Presents
MARIE DORO
in
The White Pearl
Three Comedy Creations Featuring the following favorites:
Sis Hopkins, Ham and Bud, Frank Daniels.

TUESDAY
Triangle Presents
JOHN EMERSON
in
The Flying Torpedo
A Remarkable production in favor of "Preparedness." Don't miss it.
"THE VILLAGE BLACKSMITH"
Keystone Comedy
6th "MARY PAGE"

WEDNESDAY—Wm. Fox Presents
THEDA BARA in
GOLD AND THE WOMAN

IN CHANCERY OF NEW JERSEY.

To Rose Judson, Trustee for Plainfield Plumbing, Hardware and Paint Supply Cimpany.

By virtue of an Order of the Court of Chancery of New Jersey, made on the day of the date hereof, in a cause wherein Ernst Kubler is complainant, and you and others are defendants, you are required to appear, plead, answer or demur to the bill of said complainant on or before the 8th day of May next, or the said bill will be taken as confessed against you.

The said Bill is filed for the purpose of foreclosing a mortgage given by Daniel J. Devoe to Jersey State Realty Company, and now held by the complainant, dated April 1, 1912, covering premises in the City of Plainfield, County of Union and State of New Jersey, and you are made defendant, because it is alleged in said Bill that in the conveyance which you made to the Plainfield Plumbing, Hardware and Paint Supply Company, your trusteeship was erroneously described, and that the said deed is not sealed by you, and thereby you may claim to have some interest in the mortgaged premises, a sale of which is prayed for in said bill.

Dated March 7, 1916.

BURNETT, CORNISH & SORG,
Solicitors of Complainant.
810 Broad Street, Newark, N. J.
3 10 4s.

NOTICE is hereby given that the firm of Wyman & Haberle is this day dissolved by mutual consent and all bills owing to the said firm will be collected by John N. Wyman and all accounts owing by the said firm are to be presented to said John N. Wyman for payment. The business will hereafter be conducted by John N. Wyman and William Wyman, under the firm name and style of J. N. Wyman & Son.

Dated April 1, 1916.

JOHN N. WYMAN,
4 1 3 s FRED R. HABERLE.

ESTATE OF EDGAR HUIDEKOPER MUMFORD, deceased.—Pursuant to the order of George T. Parrot, Surrogate of the County of Union, made on the eighteenth day of March, A. D., 1916, upon the application of the undersigned, as executrix of the estate of said deceased, notice is hereby given to the creditors of said deceased to exhibit to the subscriber under oath or affirmation their claims and demands against the estate of said deceased within nine months from the date of said order, or they will be forever barred from prosecuting or recovering the same against the subscriber.

ROSE SKEEL MUMFORD,
Executrix.
3 25 10oawS Fees $11.10.

—Try Press want ads. They pay

AN ORDINANCE

To provide for the construction of a further addition to the system of sewerage already constructed in the City of Plainfield, No. 17—

WHEREAS, There has been constructed in said city a system of sewerage and such action in relation thereto has from time to time been taken as is set forth in the preamble to the ordinance of said city, entitled "An Ordinance to provide for the construction of an addition to the system of sewerage already constructed in the City of Plainfield," approved November 6, 1897, to which preamble reference is hereby made for greater certainty and

WHEREAS, In the opinion of the Common Council the public good requires that a further addition, as herein described, to the system of sewerage already constructed, should be now constructed in and for said city under the provisions of the Act in said preamble referred to, and the Common Council has so determined and does hereby so determine; therefore,

The inhabitants of the City of Plainfield, by their Common Council, do enact as follows:

Section 1. That the Common Council doth hereby direct and order that a further addition to the system of sewerage already constructed under said Act and acts amendatory thereof and supplemental thereto, be constructed in and for said city under the provisions of the Act of the Legislature above referred to, with all the appurtenances necessary to complete the same, and of such dimensions and material and according to such plans as the said Common Council may hereafter direct, in and through the following described streets, avenues, property, lands and rights of way described, mentioned and referred to in this ordinance to wit:

Ravine road, from the present sewer to Dixie Lane;
Williver street;
Lafayette place;
Clinton place;
Johannis place;
Stelle avenue, from Hobert avenue to Grant avenue;
Hobert avenue, from Sherman avenue to Stelle avenue.

Section 2. That house connections shall be constructed from the above-named sewers to the curb lines.

Adopted by the Common Council, April 3, 1916.

Approved by the Mayor, April 7, 1916.

LEIGHTON CALKINS,
Mayor.

Attest:
J. T. MacMURRAY,
City Clerk.
4 8 2s.

—Going to build? See Saturday's Press

—Have the facts about that property you want to sell been given, fully and repeatedly, to the readers of this newspaper?

For The Home Builder

BROOKS HOUSE WILL BE RAZED

Structure On City Hall Site Cannot Be Moved Away Because of Shade Trees.

WORK COMING SOON

Competitive Contest of Architects for Plans of Municipal Building Will Be Closed April 20 and the Lucky Contestant Named.

The commission appointed by the Common Council to take full charge of the City Hall proposition has reached the conclusion that the former Brooks residence now encumbering the property at Watchung avenue and East Sixth street will have to be torn down. It was proposed at first to sell the structure and have it moved somewhere else and bids for it were invited. Several were received but when measurements were taken it was found that the house could not be moved through the adjacent streets without practically destroying a large number of large shade trees lining the curbs and neither the shade tree commission or property owners would permit this, accordingly the idea of removal was given up.

The Brooks residence is a large house of fairly modern type and when the actual work of building the City Hall is commenced the materials in it will be sold to second-hand men. The offers for the house to be removed averaged about $700.

The Common Council has announced that April 20 will mark the close of the time for presenting competitive plans. Practically all the Plainfield architects are now busy drawing up designs, although others will be submitted by out of town firms. It is the hope of the commission that a Plainfielder will submit the lucky plans and everything to aid in this respect is being done. The cost will run over $100,000 and will not only be an ornament to Plainfield but will stand as a monument to the designer. Just when the actual work of construction can be started is not known at this time but it is the hope of the commission to let the contract during the present year.

Although there have been objections from several quarters to the City Hall site selected, the belief now exists that it is the best that could be secured under the circumstances and will eventually meet with unanimous approval. The grounds about the building will be arranged with a park effect and will aid to raise realty values in the neighborhood.

TRADES LOCAL RESIDENCE FOR YORK STATE FARM

An important real estate deal which includes a well known local residence was consummated yesterday when Mrs. Mary Taylor, widow of the late Rev. J. T. Taylor, traded the handsome residential property at the northeasterly corner of West Seventh street and Spooner avenue for a large farm in northern New York State. The latter property has an acreage of about one hundred and includes a number of up-to-date buildings, one of them being a modern residence. It was owned by Mrs. Emily Tapscott, of Mercer avenue.

The deal involved an amount of about $12,000 on each side and was negotiated by Howard Tapscott. Mrs. Taylor has owned the Seventh street place for many years and made the trade only on a speculative basis.

REALTY TRANSFERS

The local realty transfers recorded at the office of the county clerk in Elizabeth during the past week were as follows:

Henry J. Stilson et ux. to Mechanics Trust Co., northwesterly side East Second street, southwesterly Leland avenue, Plainfield $1

U. S. Realty and Mortgage Corp. to Charles L. Moffett, northwesterly side North avenue, 150 feet northeasterly New street, Plainfield $1

Charles L. Moffett et ux. to U. S. Realty and Mortgage Corp., store in Park avenue, corner land belonging to Bird, Plainfield $1

Catharine A. MacClymont et al. to Charles L. Parker, lot 4, block 1, map owned by C. E. Gulick, Plainfield ..$1

James Marando et al. to Antonio Falco, southeasterly side St. Mary's avenue, 226 feet southwesterly Hill street, Plainfield $1

K. & G., Incorporated, to E. & E. Realty Corporation, easterly side Johannis place, 75 feet northerly Front street, Plainfield $1

Mina C. Poinier et al. to George W. Anderson et ux., northeasterly side Netherwood avenue, westerly corner lot 8, Plainfield $1

Thomas Canter et al. to Industrial Homes Co., westerly side Bergen street, 568 feet southerly West Third street, Plainfield $1

—An inefficient office helper may serve to turn the tide against you in many a possible business transaction. Do you read the classified ads?

PERMITS FOR APRIL START OFF BRISKLY

Eight Granted Past Week Call for Total Expenditures of $17,200.

While the permits granted by Building Inspector T. O. Doane during the past week did not include any especially large ones, there were eight in all that started April off in good shape. The total amount represented by the applications passed amounted to $17,200. They were divided into two new residences, one of them to be erected on West Fifth street and the other on Stelle avenue; one garage and five additions. By adding the $17,200 to the figures for the first three months of the year it shows that Inspector Doane has already given permits in 1916 for a total of $259,636, an aggregate that bears out the predictions that despite the present high prices of materials, the present spring and coming summer will witness unusual activities in the building line. The permits granted for the week ending yesterday were as follows:

Charles A. Borman, 115 Church street, extension to rear of house at a cost of $2,500. Walter L. Clawson, carpenter, and W. D. Bird, mason.

Francis M. Tilley, 933 Stelle avenue; two and a half story frame dwelling fitted with all improvements at an approximate cost of $4,500. George D. Wilson has the general contract.

Agnes Hendry, 925 West Fourth street; erection of frame garage at that address; approximate cost $100.

Mary Hibbets, 521 West Fifth street, extension to residence at that address, at a cost of $1,500. Contractor's name not given.

Bernard Butensky, 546 West Front street, extension to building at that address. Approximate cost $300; contractor's name not given.

Jennie Taub, 523 West Fifth street, erection of frame dwelling of the two family type, two stories in height; estimated cost $5,000. Louis Cohen has the general contract.

F. L. Pilliofd, 812 Dixie lane, kitchen extension to residence at that address at a cost of $600. J. L. Manning, carpenter, has the general contract.

Noah C. Barnhart, 970 Hillside avenue, extension to rear of residence at that address at a cost of $2,700. Michael Rimmer has the general contract.

IN THE SUBURBS

The house on Front street, Dunellen, recently sold to Julius Klemko by Clawson and Mohan and rented by the new owner to a family of foreigners who moved to Plainfield on Saturday, is now occupied by the Klemko family, who moved from Brooklyn on Tuesday.

The real estate agency of John Fedderman, of Dunellen, reports considerable increase of activity this week. Among other things reported is the renting of the bungalow of Edward Maurer on Madison avenue, near Mountain View terrace, to Carl S. Schaab, of New York.

The contract for erecting the new concrete garage for Taximan Herbert E. Nelson, of Dunellen, on the Alvah Gray property in the rear of the Smalley Brothers' hardware store, has been awerded to Contractor C. Lester Rule, of New Market.

Two houses on Front street, Dunellen, have been rented this week by William S. Freeman, the one known as 702 being taken by H. F. Bach, who will take possession on May 1, and the one known as 712 to H. G. Rekemier, who will take possession at once.

Tallamy Brothers are making rapid progress with the Hofheimer residence on Mountainside boulevard, near Warrenville. This is one of the largest private houses being built this season in the vicinity of Plainfield and is counted upon to do wonders for further handsome residences in that section. The complete job, which is to include a modern garage, will represent an expenditure of about $50,000.

The news that the Spicer plant has orders now on hand to keep its big plant busy day and night for nearly a year has added impetus to the building boom at South Plainfield. Investors continue to give out contracts for moderate sized houses and plans are being prepared for many more. The belief exists that South Plainfield's population will increase at least twenty-five per cent. in the coming year and the territory is looked upon as one of the best for investment there is in or about Plainfield.

NASH, JR., BUYS RESIDENCE.

Vincent W. Nash, Jr., has purchased from Ernest Sharp, the residence property at 1218 Martine avenue and will take possession of it May 1. Mr. Nash has resided for the past eight years at 165 North avenue. His new purchase is a house with nine rooms and butler's pantry and has a lot 100 feet front by 200 feet deep.

BORO BUILDING PERMITS.

The following building permits were authorized by the Council of the borough of North Plainfield last night: B. A. Paroubeck, to build garage on Pearl street; C. M. Smith, to build bungalow on Greenbrook road.

A SUBSTANTIAL BRICK HOUSE

DESIGNED BY CHAS S. SEDGWICK, ARCHITECT.

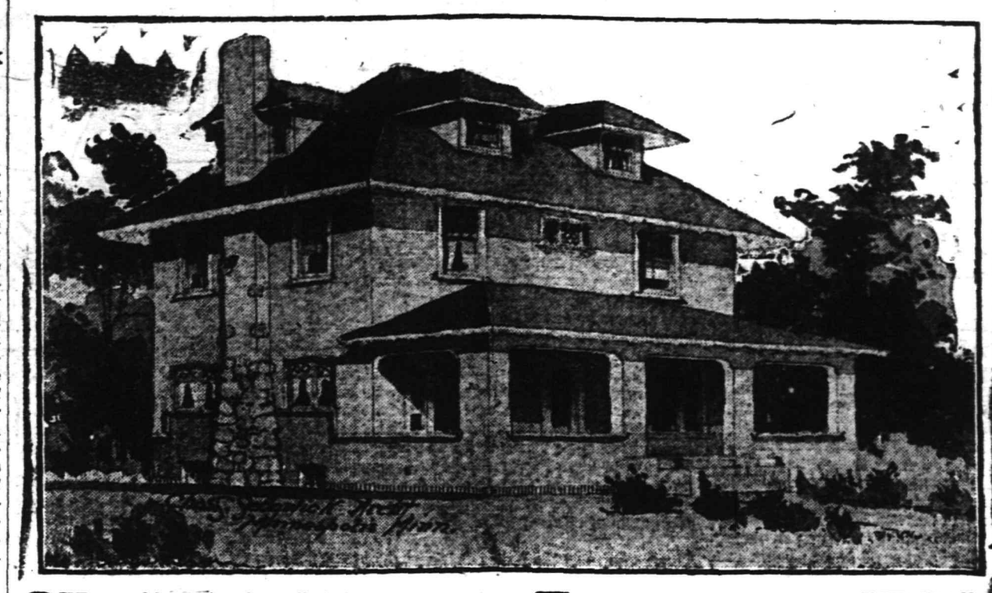

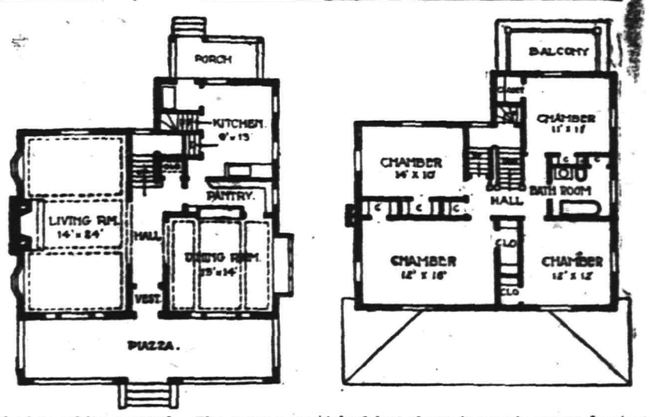

THE use of brick for the walls in the construction of a substantial home is recognized as the very best and of course costs most. However, the difference is not so great when the durability is considered and the saving in cost of painting. In order to make a dry wall, there are several methods adopted, the inner course of brick should be hollow, or a hollow tile may be used. This does not add to the cost of the wall, but prevents moisture from coming through the wall. The design shown in our illustration is for a medium-size brick house and the difference in cost between using brick and a frame construction in this house would not exceed $1,200. The size is 35 ft. in width and 38 ft. in depth, exclusive of the front and rear porches.

The arrangement is suited to an east or south front. The large living room is 14 ft. x 24 ft. with a wide fireplace on the outside and projected, making a very good feature in the elevation. The outside of the chimney is faced with bowlder stone for a height of 15 feet from grade.

The first story is finished in oak with oak floor and the second floor is finished in white enamel. The rooms are medium size but well arranged and many good little conveniences are added. It is estimated to build for $5,500 to $6,000, exclusive of heating and plumbing. The exterior walls are faced with dark tapestry brick laid in red mortar, the roof slated with good black slate. The attic story is not finished but there is ample space for two or more rooms. There is a full and complete basement. The stairs are on the combination order, with grade entrance to kitchen and basement and stairs from kitchen to platform of main stairs. This is a very complete and homelike house, well built but economical.

Lumber for All Uses

From heavy construction material to the finest finish for interior work. Remember that the use to which lumber is put has a lot to do with the kind of wood best suited to the purpose. Ask us; we will give you the right wood for the work contemplated at moderate prices.

Millwork

Doors of the latest design cost no more than "has beens." Let us help you get the right door for your home. Special door designs for bungalows

Mason Materials

Plasters, Limes, Cements—our rapidly moving stock insures you of fresh material. We specialize on specialties; ask us before you send out of town for that out-of-the-ordinary article.

J. D. Loizeaux Lumber Co.

EAST END YARD — MILL — WEST END YARD

No. Av. & Berckman St. Rock Ave. & S. 2d St. Rock Ave. nr. Front St.

Plainfield, N. J. Tel. 1776.

READ THE PLAINFIELD DAILY PRESS

MILLINGTON HAS A LARGE CLAY PLANT

Crabb Corporation Now Turning Out 250 Tons of Tile Products a Month.

The Crabb Clay Products Corporation, at Millington, has now got its extensive factory in operation, for the making of all sizes of drain tile and a variety of building material. Its first kiln was successfully burned on Monday of last week, containing about eighty tons, all of which proved to be of exceptionally fine quality. Since then the works have been running at their fullest capacity, for filling the many advance orders which had accumulated and for meeting the new demands for both land and building tile which are now coming it. The present capacity of the establishment is about 250 tons a month, but with the steadily increasing demand for its wares a considerable enlargement of it may have to be made in the near futuere.

The clay in the vast beds which are being worked by this corporation is of very fine and uniform quality, well adapted to making the highest grades of both building tile and drain pipes. The factory is a new one, with the most thoroughly up-to-date equipment in the State. The burning in the kilns is done with coal, thus securing a more uniform and certain result than is possible with wood, and avoiding the dubious and unsatisfactory results of oil furnaces. In consequence the products are declared by experts to be fully equal to the best made in Ohio and Indiana, from which States the greater part of the present supply comes.

The Millington establishment obviously enjoys a great advantage over those in the Western States, in supplying the local market; in avoiding the necessity of paying heavy freight charges on railroads for long distances; and also in being able to fill orders much more promptly. It is backed by substantial men with ample capital for its full development, and will prove an important and most beneficent addition to the industries of this part of the State.

The demand for first class tile, both for building construction and for underdraining farm and garden land, is steadily increasing. There can be little doubt that tile is destined in the near future to be the favorite building material. Lumber has become too costly, and is subject to too much danger of fire; while concrete has proved decidedly unsatisfactory for a number of reasons, at least for domestic construction. Tile is cheaper than either lumber or concrete; it is more durable and more fireproof than either; and it is free from the dampness and other grave objections to concrete.

LOCAL FIRM GETS ELIZABETH CONTRACT

Ryder & Graves Will Do All Electrical Work on a $150,000 Mansion.

Ryder & Graves, of this city, have been named as the only out of town contractors to receive a contract on a new residence to be erected in Elizabeth that will be one of the finest mansions in Union county. The structure is to be built on West Jersey street for A. H. Bull, of that place, and will cost between $100,000 and $150,000, the exact figure not being known as yet as many portions of the job are to be done as "extras." Contractors from all parts of the metropolitan district submitted bids but practically everything went to Elizabeth. Ryder & Graves will install all the electrical wiring at a cost slightly in excess of $2,000 and reflects no small credit on the enterprising firm that it was selected to undertake such an important proposition.

The new residence will be of fireproof construction throughout, mainly of concrete and having no wood exposed except in the attic floor. The partitions are to be mostly of concrete and the floors of a new gypsum composition. The electrical appurtenances will be absolutely the "last word" in electrical conveniences, everything being strictly of the latest modern type. The contract of Ryder & Graves calls for the installation of electric bells, an inter-communicating telephone system, a vacuum cleaning plant, electric lights, burglar alarms, complete equipment for a laundry and also the wiring of a garage. A refrigerating plant is to be added later and there will also be various ideas embodied as the work is carried on. Mr. Bull is a New York business man and is one of the most prominent residents of the county seat. The new house is to be surrounded by beautiful grounds, expert landscape artists having been engaged to arrange the horticultural rarities that have been imported from foreign countries.

—Among the readers of this newspaper's classified columns are possible buyers for any desirable real estate in this city.

ASKS FOR LOYALTY

(Continued from page 1.)

been accused of every sort of folly, but said that no criticism would come from him. To those who would say that the Biederwolf campaign meant an admission of weakness on the part of the churches of Plainfield he cried "Silence! This is the church; it is not an outside movement. It is no confession of inefficiency, but is an evidence of vitality in the churches of Plainfield."

Dr. Carson talked of the popular movement to make the church "up-to-date," and said that a church up-to-date was out of date. He told of one minister who had hardwood floors put in the prayer meeting room so that those who attended might dance after the services. "God pity us when we must turn our churches into dance halls to attract the crowd," he said. He admitted that a temple of God transformed into a picture might attract a crowd, but insisted that such a crowd was not worth anything to a church.

Dr. Carson took from his text a portion of the first chapter of Haggai, as read by Dr. Ernest R. Brown as a lesson from the Old Testament: "Go up to the mountains and bring wood and build My house."

He urged church people to go up to the mountains and commune with God, that they might have greater courage and strength for the task before them. To bring wood, he said, was to bring to the people the fundamental truths of the Christian religion, which were the absolute diety of Jesus Christ, the truth of the atoning sacrifice, the substitution of the Son of God for the sinner, and the presence and potency of the Holy Spirit. He said he was tired of hearing the plea of men for a new phraseology in preaching the Gospel, and he asked that no one be shocked when he used the literal expression, "substitution of the Son of God for the sinner." "I am not saved by his example," said Dr. Carson. "I am not saved by His teaching, but I am saved because He gave Himself on the cross."

The speaker urged a campaign for the open Bible. He expressed a hope that the Tabernacle would soon ring with a demand for a more general reading of the word of God, and said that he recently told a preacher who was seeking a novel way of attracting an audience, to preach from the Bible. This, he said, would prove a novelty to most churchgoers. Dr. Carson urged the teaching of the Bible in the public schools. Andrew Jackson pronounced it the foundation of the American Republic, and the speaker said that it was nothing short of a crime today to deny children knowledge of the word of God.

The mission of the church, according to the minister, is to build the Temple of God; and its stones are immortals, brought together and fashioned in the church. He said that the church was beset on every side, but that most of its failures were due to the fact that it was doing all work to the sacrifice of its real duty. Dr. Carson told of a woman in his congregation who wrote that she had nominated him for president of the S. S. S. S., and later explained that this meant the Society for the Suppression of Superfluous Societies. He confessed a pride in heading such a society.

Dr. Carson left to catch an early train for Brooklyn.

Last night's service was arranged by a committee consisting of the Rev. J. Y. Broek, chairman; the Rev. James McKelvey, and the Rev. C. S. Gillespie. It was attended by practically all of the pastors in the city. A noticeable feature of the meeting was the number of colored people in the audience.

The program in full follows:

William D. Murray, Chairman of General Committee, presiding.

Song Service—Conducted by Clifford A. Braider.

Invocation—Rev. Charles M. Anderson, D. D., pastor First M. E. church.

Responsive Reading (Psalm 84)—Rev. Edward S. Ralston, pastor Netherwood Reformed church.

Hymn—"Onward Christian Soldiers."

Lesson from the Old Testament (Haggai 1: 1-15)—Rev. Ernest R. Brown, pastor Presbyterian church, Dunellen.

Lesson from the New Testament (Luke 2: 41-52)—Rev. William Lloyd Imes, pastor Bethel Presbyterian chapel.

Hymn 202—

"What a Friend we have in Jesus."

Dedicatory Address—Rev. John F. Carson, D. D., pastor of Central Presbyterian church, Brooklyn.

Hymn—

"Blest be the Tie that Binds."

Prayer of Dedication—Rev. Philip B. Strong, D. D., pastor First Baptist church.

Hymn 232—"Just as I am."

Benediction—Rev. D. B. F. Randolph, D. D., pastor Monroe Avenue M. E. church.

DEAF

Can hear perfectly at the Tabernacle, using 9-tone "Gem" Ear Phone

REV. F. ST. JOHN FITCH,

916 Park Ave. Plainfield, N. J.

Plainfield Daily Press

Published Daily except Sunday, by the PLAINFIELD PRESS COMPANY, 193 North Avenue.

Entered at the Plainfield, N. J., Postoffice as second class mail matter.

Leslie R. Port, Managing Editor.

TELEPHONE PLAINFIELD 3000.
Private Branch Exchange connecting all departments.

Two cents a copy. Ten cents a week. $5.00 a year in advance. Delivered by carrier or by mail. No extra charge for papers mailed to points in the U. S. and Canada.

Any subscriber failing to receive a single issue will confer a favor by notifying the business office.

Advertising rates mailed on application. Copy for change of advertisements to ensure change for same day must be at the office by 9 a. m.

PLAINFIELD, NEW JERESY, APRIL 8, 1916.

On Saturdays the editorial column of the Daily Press is conducted, at our request, by citizens who are free to express their own views. The contributing editor for today is Rev. Edward G. Read, Chaplain of the New Jersey Senate.

A FINER PLAINFIELD.

There has been much discussion in our city press from time to time of plans for the enlargement and beautification of Plainfield and the winning to it of newcomers who may make their homes in a place of so many attractions. Attention has been called to the betterment of our streets and roadways; to the need of more briliant lights; to improved equipment of our police and fire departments; to the erection of additional school buildings and various classes of residences; to the provision of a City Hall to house our municipal government. And measures have already been taken on most of these lines of advance to put Plainfield far forward among the cities of our State.

But there is one subject I have failed to see mentioned in the discussion—the desirability of preventing the multiplication of one-story buildings on our principal business streets. A considerable number of these have been put up in recent years, much to the detriment of the city's appearance in the eyes of visitors. They give a cheap John look to some of our best thoroughfares, such as Front street, Watchung avenue, and the block on North avenue, opposite the railroad station. There are on these highways some noble and beautiful buildings, in which the citizen takes pride and which he delights to point out to the visiting stranger. But some of them are sadly disfigured by the immediate proximity of these inferior one-story affairs that are sprinkled like dwarfs in a battalion of soldiers of normal height and size, giving to the whole assemblage a look of ridiculousness. Plainfield is made to resemble one of those mushroom towns in the far West, where temporary shacks, only one-story high, abound on leading business streets. Indeed, it is worse with us than with those Western towns, for in them it is well understood that these makeshifts are only temporary, and will quickly be replaced as the towns grow older and richer, by substantial brick or stone structures of imposing height. With us there seems to be no hope of such a pleasing change; the one-story building, once erected, usually remains for all time to come.

Many citizens think that our City Council should pass an ordinance prohibiting in future this impairment of our most prominent avenues. Certainly no permit should be granted for a building less than two stories high, and it would be better to make the lowest limit three stories, on Front street, Watchung avenue, Park avenue and North avenue. If our Board of Trade or Chamber of Commerce and our civic associations and our clubs—both of men and women—would take this matter up and use their influence with the City Council to secure the passage of a suitable ordinance, surely a great and needed improvement would be effected. While we aim at a larger and finer Plainfield, we should not be content to allow our handsomest thoroughfares to be marred by an ever-increasing number of low and unsightly constructions. Our civic pride should revolt against such a debasement of the possibilities of our fair city.

EDWARD G. READ.

ADAPTING MEALS FOR THE CHILD

Noon-day Bill of Fare Should Be Suitable and Served With Care.

MENUS ARE SUGGESTED

U. S. Department of Agriculture Presents Some Interesting Facts About the Preparation and Serving of "School Lunches."

Washington, D. C., April 8.—There is no reason why the ordinary family dinner should not be suitable for school children or served in a way that adapts it to their needs, according to Farmers' Bulletin 712, "School Lunches," just issued by the U. S. Department of Agriculture. The usual first course of meat and vegetables contains nothing, except the meat, which cannot be given even to the youngest children. The vegetables, providing they are carefully prepared by simple methods, are specially needed, and can often be made attractive to children by being served with a little meat gravy. As a substitute for the meat itself, milk can be provided in the case of the younger children. These articles, with the bread and butter, provide most of the food needed.

The dessert course is suitable for children as well as for grown people unless it consists of rich pastries or puddings. The latter are not considered wholesome for children, if for no other reason than that they are likely to lead to overeating. Such desserts as fruit, fresh or cooked, with cake; cereals with milk or cream and sugar; custards and custard puddings; gelatin dishes; simple ice cream; water ices, and other simple desserts may be given.

All dishes that are likely to contain overheated and scorched fats, such as foods carelessly fried in a pan in a small amount of fat, should be avoided. Deep-fat frying is open to fewer objections, since, if properly done, foods will absorb little fat, and the fat will not scorch. Vegetables cooked in water or in their own juices and seasoned with salt and a little butter or cream are easier to prepare than those that are served with white sauce, scalloped or cooked in other elaborate ways.

What is said above applies equally to all meals. There is, however, one special precaution that applies to the noon meal when it is hurried. This refers to tough, hard foods that are likely to escape proper mastication. When time for eating is limited, however, it is well to omit foods that are difficult to chew, and in extreme cases it may be necessary to serve only soft or finely divided foods—sandwiches made from crustless bread with finely chopped fillings, for example. The advantage of putting the meal on the table promptly and of having foods served in individual portions, or at least ready to eat when they are brought to the table, should be kept in mind.

If special lunches, different from those prepared for the family in general, are to be given to school children, the following are suggested as bills of fare. They are only typical and many others might be given which would be just as good:

1. Eggs, boiled, coddled, poached or scrambled; bread and butter; spinach or other greens; cake.
2. Beef stew with vegetables; milk; crisp, thin tea biscuits; honey.
3. Dried bean or pea puree; toast; baked apple; cookies.
4. Vegetable-milk soup; zwieback; rice with maple sugar and butter or with milk or cream.
5. Potato chowder; crackers; jelly sandwiches.
6. Cold meat; creamed potatoes; peas; bread and butter; frozen custard or plain ice cream and plain cake.
7. Lamb chop; baked potatoes; bread and butter; sliced mixed fruits; cookies.
8. Baked omelet with spinach, kale or other greens; bread and butter; apple sauce; cake.
9. Milk toast; string beans; stewed fruit; cake.
10. Boiled potatoes; codfish gravy; bread and butter; lettuce; custard.

SCOTTISH PASTOR OFF TO WAR.

New York, April 8.—The Rev. John W. Gammack, who has been rector of St. Paul's Episcopal church, at Glen Cove, Long Island, for nineteen years, has resigned his church, and sails to day for England to enter the cavalry service. The minister was born in Drumlithie, Scotland, 47 years ago, and was graduated from Gordon College, in Aberdeen. He studied for the ministry in Hartford, Conn., where his father was a rector for many years. His brother, Rev. Arthur Gammack, is rector of a church at Lenox, Mass.

On the Spur of the Moment

by Roy K. Moulton

In Politics.

They play a mighty peculiar game
In politics.
They're not particular where they aim
In politics.
They fool their neighbors and slam their friends;
They think it needless to make amends;
They stop at nothing to gain their ends,
In politics.

They make us believe that black is white
In politics;
They even convince us that wrong is right,
In politics.
They hypnotize and they mesmerize,
They rake the garbage and lift their eyes
In mildest innocence to the skies,
In politics.

The Hickeyville Clarion

Three life insurace agents are on the trail of Hank Purdy, and it doesn't look as though he is going to have time to do much of his farm work this spring.

Anse Frisby says one very superfluous thing in this world to do is to allow your wife to take elocution lessons. He never yet seen a woman who wasn't fluent enough without 'em.

Unce Ezra Harkins went to sleep back of the stove during the sermon at the Hardshell church Sunday evening and didn't wake up until Monday afternoon. Rev. Hanks says if he tried to wake up all the members of his congregation after church he wouldn't get home himself until midnight, so he lets 'em dream.

The lighting system of Hoopertown was out of commission last Thursday night. Station Agent Jordan forgot to get any oil for the switch lights.

The Hardshell people are thinkin' of building a new church. All of the seats will be back seats and there will be a brick wall between the choir and the congregation. Let the improvements go on.

Our New Garage.

During the long and tedious winter months we labored on an invention which is expected to make us rich beyond the dreams of avarice. The invention is now complete and is ready to be placed upon the market as soon as we can float the bonds, inflate the capital stock, water the valuation, oil the machinery and turn on the steam. Nothing like it has been invented since the odorless onion.

Our invention comes to fill a long-felt want. It is nothing more not less than a collapsible garage, which can be set up or taken down in eight minutes, central standard time, and is meant for the use of automobile owners who cannot pay their rent and are obliged to move frequently to different localities where there are strange meat markets and grocery stores, where new lines of credit may be established.

Our garage is made of tin and can be carried in the ordinary suitcase when folded up. When opened up it keeps unfolding and unfolding until you have a regular garage, with two windows, double doors and a gasoline can sitting out behind. It is much easier than a tent to put up and take down, and will accommodate any sized automobile from the $250 peanut roaster variety up to the seven-passenger plutocrat.

When going on a long tour the owner can take the garage along with him in a suitcase and pitch it anywhere he decides to spend the night. The price of this garage is going to be in the neighborhood of $8 cash or $117 if paid in monthly instalments. They will come in all colors, pink garages to match pink houses, blue garages to match blue houses, etc. We are ready to sell territory to anybody who calls. We have already disposed of Alaska, Iceland and Montenegro.

We forgot to mention that the garage has a padlock on the front door, open plumbing, hot water heat, gas grate, hard an soft water and a looking glass in the bathroom. If you have no automobile the garage can easily be used as a bungalow.

Plainfield Theatre.

Pete Curley, principal comedian with the "Midnight Maidens," tells of a funny experience on a one-night stand. It was in a small town down South, one of those where you get in, play and then get right out to the next town. The company had played the town and were all at the depot ready for the train to take them to the next stand. The train being late and the company rather a large one to play the town created no end of excitement to the natives who were all at the depot full of curiosity. Mr. Curley was at one end of the platform conversing with the manager, nothing of any importance, while talking he turned and directly behind him stood a seedy looking individual who seemed to be very much interested in what he was talking about. Curley seeing the opportunity to have a little sport at the curious one's expense (giving the manager a nudge), exclaimed, "It surely was awful. I am sure that the fellow killed the girl, and it's funny they don't arrest him." The manager wanting to be in on the fun answered, "Yes she was killed all right, for when I passed the back room to the office I noticed they had a cover over something on the floor. The fellow ought to be apprehended and punished." At that the bystander stepped up saying, "Did I understand you gentlemen to say a woman was killed?" "Yes," answered Curley. "Well, I am sorry, gentlemen, but you will have to accompany me to the city hall until I investigate this thing," and showing a badge took hold of both Curley and the manager, who strongly protested, *trying to explain the joke.* The constable wouldn't allow them to go until he was through with the investigation. And the result was the company lost the day, as they were too late to get the train that would get them in the next town in time for the performance. Now Mr. Curley looks and tries to see if they wear badges or are just curious persons before he does any joking.

Norma Bell, the prima-donna with the "Midnight Maidens" company, which appears at the Plainfield Theatre, Monday afternoon and night, received her first start in the profession while singing at a church concert in one of the large cities of the East. At that time she was in her 'teens and was a member of the church choir, but had never sang a solo until the night of the concert. One of the singers who had been expected to take part was taken suddenly ill, and the little girl offered to sing a solo. In order to round out the program this was accepted and on that night the audience was astounded when they saw a might of a girl appear on a platform, attired in a simple little white dress. Everyone in the audience knew "little Norma" as she had been affectionately called and they all laughed at her nerve in attempting a solo before such a large crowd. When she started singing the laughter turned to applause, for she astounded everyone with her volume and clearness of voice. The advance agent of a theatrical company happened to be in the audience that night and he wanted to know "who was the kid with the big voice." After the concert was over he met her parents and told them what a marvelous voice their daughter possessed and stated that if they would place her in the care of competent tutors that she would soon be capable of earning a splendid salary. Norma was delighted with the proposition and during the next year she studied music every day. The following season she was given a small part with an opera company. And her rise from that time has been rapid. She still spends many hours every day in practicing music and the title bestowed upon her on the night of the concert has only been changed to "The little woman with the big voice."

AND THE WORST IS YET TO COME--

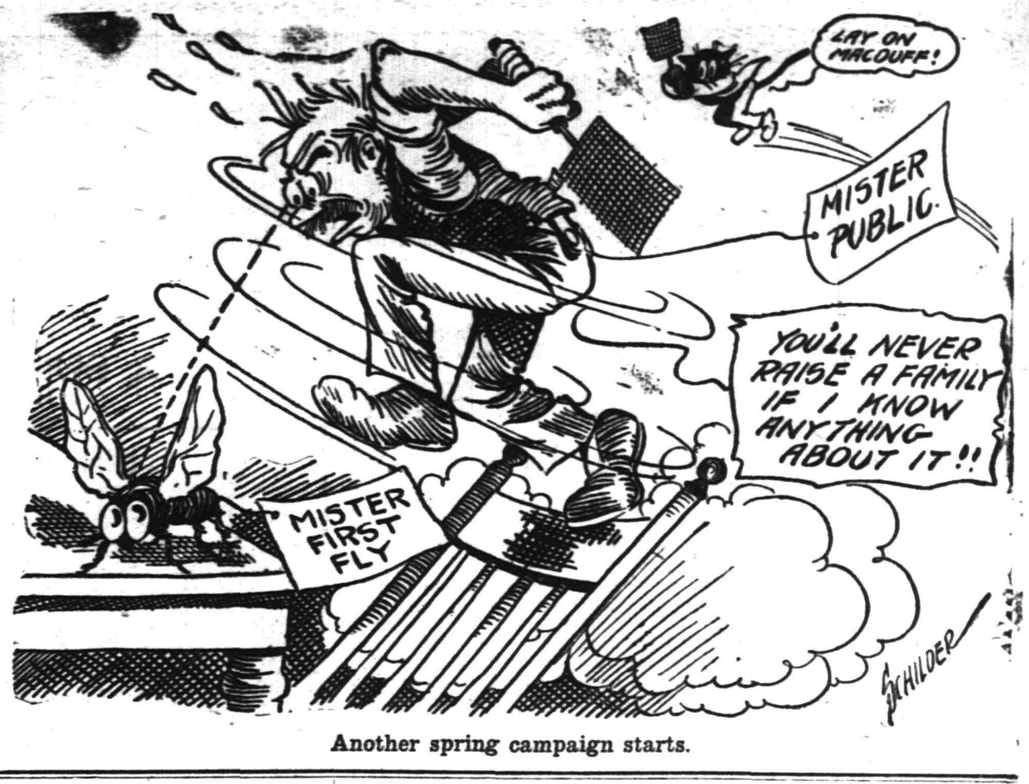

Another spring campaign starts.

FIRST CHAPTER OF GENESIS ONE OF MOST INTERESTING

A hymn of praise from man to his Creator that has never been equalled is to be found in the First Chapter of Genesis. An anticipation of all the discoveries of science made and yet to come. The inspired writer beheld the glories of the ages revealed as in a vision, and prophesied the inheritance of him who was created in the image of his Maker. While this is one of the most interesting chapters in the Bible, yet it is only one of the many treasures that the Book of Books contains. Perhaps the Bible would be read oftener if the text were easier on the eye. The Big Print Red Letter Bible has this advantage, and is not so bulky or inconvenient as the pulpit editions would be for home use. The Daily Press has obtained the exclusive local distribution of this now famous edition, and offers it to its readers at a nominal price—much less than such a book could be bought elsewhere. The coupons which are printed daily explain the easy terms of acquisition. Be sure to cut out the one in today's issue. It is important that you own this Bible.—Adv.

APRIL 8 IN HISTORY.

1793—"Citizen" Genet, first minister from France to the United States, arrived at Charleston, S. C.
1826—Famous duel between Henry Clay and John Randolph.
1853—System of registering letters introduced in U. S. postal service.
1861—War crisis approaching between the North and South. State department refused to receive, officially, the Confederate commissioners.
1886—Gladstone introduced Home Rule in the British House of Commons.
1913—First Parliament of the Chinese Republic met at Pekin.
1913—Woman suffrage was defeated in Michigan by a majority of 100,000.
1913—Election of U. S Senators by popular vote was made certain by the ratification of the seventeenth amendment by the Connecticut Legislature.
1915—General Obregon defeated Villa in battle near Celaya.
1915—THE WAR.
Russians cut Austrian line in two and capture Smolnik, east of Lupkow Pass.
French report further gains between the Meuse and the Mo selle.

COMING EVENTS.

TODAY.
Senior play—P. H. S.

MONDAY.
Monday Afternoon Club
Moose installation.
Meeting Belgian Relief Committee.

TUESDAY.
Meeting Plainfield Democratic Club.

WEDNESDAY.
Cantata, "Bethany"—St. Joseph's church.
Annual meeting—First Presbyterian church.
Annual meeting—Crescent Avenue Presbyterian church.
Annual meeting—First Baptist church.
Miniature Federation meeting of Women's Clubs of Fifth district—Parish House Congregational church.

—Press want ads. work wonders.

- Proctor's Theatre -

A modern society drama from the Metro studios graces the Gold Fibre screen at Proctor's today, entitled, "What Will People Say?" featuring Mme. Olga Petrova, whose fame as a dramatic star is world wide. This drama is based on Rupert Hughes' novel and deals with one of the oldest superstitions of the race; the fear of what other people will say. This picture is splendidly mounted and contains some exceptionally good acting performaed by a cast of capable film stars. The selection of Mme. Petrova in the leading role of this engrossing story is to be greatly commended, for her dramatic supremacy and emotional talents fit her perfectly for this difficult part. In addition today two of the world's greatest comedians appear in their funniest comedy creations, one being Charlie Chaplin, peer of them all, in a two reel side-splitter entitled, "Mabel at the Wheel," and the other Harry Watson, Jr., whose comic capers are winning for him hundreds of admirers each day, in the latest chapter of "The Mishaps of Musty Suffer." On Monday, Dainty Marie Doro will be starred in her first Paramount picture, "The White Pearl," a story with a universal appeal, and three comedy masterpieces featuring the following quartet of talented artists will also appear on that day, Sis Hopkins, Ham and Bud and Frank Daniels. On Tuesday, Triangle presents an out-of-the ordinary feature entitled, "The Flying Torpedo," featuring John Emerson. This is the latest of the plea for "Preparedness" film spectacles, and can safely be said to be the greatest. It deals with science, intrigue and romance in such a delightful manner as to captivate every class of amusement seeker, and in its effects in arousing the patriotism now so dormant in many of our breasts, it is in a class by itself. In addition Tuesday, Hank Mann will be seen in a three reel Keystone riot entitled, "The Village Blacksmith," and the sixth episode of "Mary Page" will also be shown. Wednesday is Theda Bara day, and that most famous of emotional stars will appear in her latest production, "Gold and the Woman." This feature will be presented one day only, so it is imperative that all those who can do so attend in the afternoon, in order to accommodate the large crowds who will clamor for admission in the evening.

THE BAND OF INTERNATIONAL CROOKS IN "THE FLYING TORPEDO," THE STORY OF AN ATTEMPT OF FOREIGN POWERS TO CRUSH THE UNITED STATES BEFORE AN AMERICAN INVENTOR CAN PERFECT HIS ENGINE OF AERIAL DESTRUCTION. TRIANGLE-FINE ARTS.

AT PROCTOR'S THEATRE, TUESDAY.

PUBLIC LIBRARY NOTES

With the change in location of "New books and books in demand," "Books grouped by Special Subjects" to the south end of the reading room considerably more shelf space allows for a larger number of special groups of books to be displayed at one time; hence, from spring until the late autumn, the best of the Library's nature books and books on vegetable and flower gardens will be accessible from these shelves.

Following is a selected list on "Landscape and Flower Gardening," and within a week or two a list of nature books will appear in this column:

Cultivation of Flowers.

Allen—Bulbs and tuberous-rooted plants.
Bailey—Garden making.
Barron—Roses and how to grow them.
Bennett—Flower garden.
Conard—Water-lilies and how to grow them.
Doubleday—American flower garden.
Earle—Old-time gardens.
Ely—Another hardy garden book.
Ely—Practical flower garden.
Ely—Woman's hardy garden.
Hole—Book about roses.
Jekyll—Color schemes for the flower gardens.
Jekyll—Home and garden.
Jekyll—Wood and garden.
Jekyll and Weaver—Gardens for Country homes.
Keeler—Our garden flowers.
King—Well-considered garden.
Kirby—Daffodils, narcissus and how to grow them.
Lounsberry—Gardens near the sea.
Melliar—Book of the rose.
Miller—How to Make a flower garden.
Powell—The country home.
Powell—Chrysanthemums and how to grow them.
Rexford—Four seasons in the garden.
Robinson—English flower garden.
Shelton—Continuous bloom in America.
Shelton—Seasons in a flower garden.
Thonger—Book of the cottage garden.
Weathers—Practical guide to garden plants.
Wolseley—Gardening for women.
Woolston—Ferns and how to grow them.
Wright—Garden of a commuter's wife.
Wright—Garden, you and I.
Wright—Hardy perennials and herbaceous borders.
Wright—Popular garden flowers.

Landscape Gardening.

Bailey—Manual of gardening.
Doubleday—American flower garden.
Leyland—Gardens old and new.
Parsons—How to plan the home grounds.
Repton—Art of landscape gardening.
Robinson—Wild garden.
Rogers—Garden planning.
Underwood—Garden and its accessories.
Waugh—Landscape gardening.
Wharton—Italian villas and their gardens.

Before you have followed the plan of reading the ads for very long you become an EDUCATED judge of values. This education must be kept up to the hour.

The store's advertisement is the store's daily message to you—and there is not often a day in which there is not something new and interesting in that message

Daddy's Bedtime Story—

How a Soldier Met an Old Witch.

"Fetch money," shrieked the old witch.

[Adapted from Hans Christian Andersen.]

"ONCE upon a time there was a soldier coming home from wars," daddy told Jack and Evelyn when they teased for a story. "One-two! One-two! he came marching down a dusty road, with his knapsack on his back. The first person he met was an old witch limping along the road. She was very ugly to look at. Her lower lip hung down on her chin.

"'Good evening, soldier,' she said. 'What a nice sword you've got and such a big knapsack! You're a real soldier. You shall have money!

"'Do you see that big tree?' asked the witch. 'It's hollow inside. Climb the tree, and at the tiptop you will see a hole. Let yourself down—right down under the tree. I'll tie this rope around your waist so I can pull you up again.'

"'What shall I do under the tree?' asked the soldier.

"'Fetch money!' shrieked the old witch. 'Surely you know that soon as you get down to the bottom of the tree you will be in a wide passage. It is light down there, for over a hundred lamps are blazing. You will see three doors, which you can open, for here are my keys. In the first room you will see a big box in the middle of the floor. A dog sits on it, and his eyes are as big as saucers, but you mustn't mind that. Here's my blue checked apron, which you must spread on the floor. Then go to the dog quickly and put him on my apron. Then you can open the big box and take out as much money as you like. It's all copper, but if you like silver better go to the next room. There you will find a dog with eyes as big as millstones. But never mind that. Put him on my apron and take the silver. If you want gold you can have all you want by going into the next room. The dog sitting on the gold box has eyes as big as the round tower. He is a dog! But don't let that trouble you. Put him on my apron, and he won't hurt you. Then take all the gold you like.'

"'That sounds good!' cried the soldier. 'But what am I to give you, old witch? You want something, that I know!'

"'Not a single penny. But I do want you to bring me my tinder box, which my grandmother unfortunately forgot the last time she was down there.'

"'Tie your rope around my waist!' shouted the soldier.

"'Here it is,' said the witch, 'and here is my blue checked apron.'

"Then the soldier climbed the tall tree and let himself slide right down the hollow trunk. When he landed on his feet he found himself in a wide passage with hundreds of lamps burning in it, just as the old witch had said," daddy finished.

Household Hints

THINGS WORTH KNOWING

If the enamel in your cooking utensils (or pots) has become chipped, discard them. You will notice it chipping off more all the time. These chips get in the food and enter the stomach. They are sharp as glass and may cause a great deal of stomach trouble.

To fasten dress with buttons which will not stand washing, use small safety pins on the inside. This will save time sewing them on each time after washing, and they will be easily taken off.

THE TABLE

Stuffed Eggs for Luncheon—Put six eggs into cold water, boil fifteen minutes, put back in cold water (keep whites of eggs a good color). Cut eggs in halves lengthwise and take out yolks. Pound yolks in a mortar with two tablespoons chopped cold meat. Add one teaspoon chopped parsley, salt and pepper to taste and two tablespoons melted butter. Mix, fill hollows of egg whites, join halves, dip in beaten egg, roll in fine bread crumbs, fry a pale brown color in plenty of smoking hot fat. Decorate with parsley and serve very hot.

Cranberry Sauce With Raisins—Add one cup seeded raisins to one quart cranberries. Pour over them a cup of boiling water, boil twenty minutes, rub through sieve, then add 1½ cups seeded raisins scalded and drained. Cook five minutes, stirring constantly, then turn into a mold. Chill and serve.

Graham Cookies—One egg, one cup white sugar, one tablespoon butter, one teaspoon cinnamon, one cup sour milk or buttermilk, one teaspoon soda dissolved in the milk, two cups graham flour and one cup chopped raisins. Drop on greased pan, bake in moderate oven.

Berlin Cabbage—Slice red cabbage very thin; soak in cold water an hour; drain. Put one quart cabbage in stew pan with two tablespoons butter, half teaspoon salt, one tablespoon chopped onion, a grating of nutmeg, and dash of pepper. Cover, cook until cabbage is tender, then add two tablespoons vinegar, half tablespoon sugar; cool five minutes more.

Taragon Salad Dressing—Six tablespoons Taragon vinegar, four tablespoons sugar, yolks four eggs, pinch salt. Cook until thick. When cold beat into one-half pint cream whipped stiff. This is excellent for any kind of salad, but especially good on salad made of assorted fruits, nuts and marshmallows.

Maple-Walnut Dessert—Dissolve one package peach or orange gelatine in half pint boiling water. Add half pint maple syrup. When nearly cold, add one cup broken wanut meats. Set away to harden. Serve with whipped cream.

Delicious Raisin Bread—One big cup brown sugar, one cup sour milk (dissolve one teaspoon soda in part of milk), add pinch of salt, two cups graham flour, big cup of chopped raisins. Put in small deep cake pan and bake fifty minutes in very slow oven.

Hermits—One cup brown sugar, one egg, butter size of walnut, one cup nuts chopped fine (or currants), pinch salt, one cup sour milk, one teaspoon soda, one-half teaspoon sloves, one teaspoon cinnamon, enough flour to make quite a stiff batter. Put one teaspoon baking powder in flour.

FROZEN FRUIT SALAD.

This is a recipe for frozen fruit salad that melts in one's mouth:

Mix one heaping tablespoon flour, one heaping tablespoon sugar, one teaspoone mustard, one and one-half teaspoon salt and a very little paprika and cayenne. Blend thoroughly. Melt one tablespoon butter, add it slowly to the well-beaten yolks of two eggs, with the seasoning, one-third of a cup of vinegar and two-thirds of a cup of milk. Cook in double boiler, stirring constantly until well thickened; remove from fire, beat for a moment with the egg beater and add slowly one cup of stiffly whipped cream. Meanwhile cut in small pieces one-half pound of seeded Malaga grapes, one-half pineapple, two bananas, three orange, and a small bottle of Maraschino cherries. Mix the fruit together, drain thoroughly, and mix with the prepared dressing. Pour in a brick mold with a water tight cover and bury in ice and rock salt for four hours. To serve, unmold, cut in slices and arrange on crisp lettuce leaves.

Marrying for Money

BY MRS EVA LEONARD

In Which All Ends Happily Despite Sorrows of the Recent Past

"I could hardly wait to have you come and see how cozy we are," said Marian Townsend as she ushered Nell and Olive into the living room. "This room seemed very small at first because the one at the other house was exceptionally large, but, as I told Dudley, that was an advantage, for we want to get close together. It is only in a divided house that you need long corridors to soften harsh moods by putting distance enough between factions to keep the peace."

"You certainly are very cozy and comfortable here," said Nell, taking a seat by the baseburner. "I grew to love the cheerful glow of our stove and actually missed it when we built our new house."

"It has done a great deal to recreate the old cheerful atmosphere," said Marian softly. "Mother used to sit and rock me in the winter twilight and tell me stories. Those stories have all come back to my mind very clearly while I sat watching the red coals."

"No one realizes how memories are revived by old associations and furnishings until they have returned to them after a separation," remarked Olive

"As I sit here and listen toTupper moving about the kitchen I half expect to hear Daddy come up the walk. I can almost persuade myself that all the heartbreak and trouble were a bad dream from which I had happily wakened and all is as it used to be." The girl stealthily wiped her eyes.

"I am sure you will be happier here, dear, but we miss you, and the big empty house with the 'For Sale' card on it is not a good substitute for our good neighbors," said Nell, pretending not to notice the handkerchief.

"You are back in school, I hear. I suppose you will go on and graduate next June?" asked Olive.

"Yes, and after that I am to be a business woman. I am to help the boys in the store. It will save the expense of a clerk and we can the sooner get out of debt." The girl's face was bright and eager. "I shall feel that I am helping in earnest, and Tupper does not need me here, of course."

"That will be fine," chorused the friends.

"I do not suppose you hear from Mrs. Townsend," remarked Nell. "Do you know where she is?"

"Of course we want to lose track of her at the earliest possible moment, but the lawyer happened to mention yesterday that she was living in Chicago with Adelaide Blakely, the same Adelaide that visited here, I suppose. Probably she will not find life so dull there as she did at Fairport." Marian's voice had not lost its scornful tone when she spoke of Ortrude.

"I do not believe the woman corresponds with a single person here. It is strange that in over a year she did not make a single intimate friend," said Nell.

"To have friends one must show one's self friendly, and she was too bent on doing what pleased herself to consider anyone else," answered Olive.

"I told you about her last talk with me. I really think the woman changed and will think a little more of other people in the future." Nell look at Marian.

"Well, there was certainly room for improvement, but her repentance will not give us Daddy back again," said the girl sadly.

THE END.

—Try Press want ads. They pay.

Cooking Eggs In Simple Ways

One of the dictums of modern dietary science is, "A boiled egg should never be boiled." There are many housekeepers who do not know exactly what that means. It sounds to them like a poor attempt at a joke.

How to Boil Eggs.

What it does mean is that so called boiled eggs should not be cooked in smartly boiling water as this hardens and toughens the whites so that they become much less digestible than when let to slowly coagulate in water that is below the boiling point. Many people like a "boiled" egg for breakfast the year through and they should not take it in the form of a daily dose of indigestible food or a food that makes the stomach perform an unnecessary amount of work.

Eggs to be "boiled" should be put into water that is just below the boiling point and let to remain for five minutes over heat that will not raise the temperature to the boil; or they should be put over the fire in cold water and let to heat up gradually with the water until the boiling point is reached, when they should be taken out and served.

If an egg is wanted cold "hard boiled," it should be really boiled for forty or forty-five minutes. Long boiling changes the toughness which results from a few minutes boiling, and the egg white becomes once more comparatively easy of digestion. Hard boiled eggs should be dropped into cold water as soon as they are taken out of the hot water, so that the yolk may not acquire a dark coating. Then the egg may be rolled on a flat surface until the shell cracks into pieces, when the pieces can be picked off.

Eggs to be poached should also be cooked in water below the boiling point. If a little vinegar or lemon juice—say a tablespoonful to a quart—is added to water, together with a teaspoonful of salt, the egg will keep a good shape. This is a good way to do when one has no poaching ring.

The caution against too rapid cooking in boiling and poaching eggs, applies as well to frying them. "Fried eggs" should be slowly sauteed in an open frying pan sparsely greased, instead of having them dropped into pan of smoking fat. If they are to be served with bacon, the bacon should first be fried out and most of the bacon fat poured out of the pan before the eggs are put in.

In cooking eggs for Lenten dishes, however, they are to be served or dressed, the basic rule of cooking them slowly should be kept in mind. The following suggestions may offer a few novelties to some of our readers for simple Lenten breakfasts.

Instead of dropping the eggs into water, drop them into milk, and when they are cooked take them out, dress them on toast, make a white sauce from the milk and pour over. Garnish with parsley. Or drop into veal or chicken broth and when the eggs are cooked make a sauce by thickening the broth, adding a little tomato paste, if liked.

Bake large potatoes and when they are nearly done cut in halves, scrape out a little from each half to make a "nest" and drop an egg in each nest. Cover with a cream sauce with or without a grating of cheese and put in the oven for the egg to "set."

Suit of serge, braid bound and bone bottom, self belt collar; can be buttoned high neck as well as low. Straight plaits, side stitch and bound braid to yoke effect; navy and black, with black braid, and black and white check with white braid, **$32.50.**

Courtesy of John Wanamaker, New York.

Don't Give Way to Worry

Fear and worry are chiefly known as very unpleasant states of mind, and it is seldom realized, except by medical men, that they exercise a most profound influence on the health.

When the mind is anxious and disturbed, all the functions of the body go wrong. The digestive system is especially disordered, and this gives rise to what is known as auto-intoxication, an exceedingly common condition.

Auto-intoxication means the absorption into the blood of poisons formed in the body itself, and these have much the same effect as poisons taken in from the outside. When the stomach sulks, these poisons are carried to the brain and nerves, with the result that the mind is dulled, the heart weakened, and the breathing disturbed.

If the anxiety and worry are not forcibly checked, things go from bad to worse, and the person falls into a condition of neurasthenia.

On the other hand, feelings of hope, pleasure and joy both stimulate the digestion and help to get rid of the poisons which are formed by the breaking down of foodstuffs.

The cheerful person is rarely a victim of auto-intoxication. We should therefore make a habit of cultivating a cheerful, joyous state of mind. It is not always an easy task, but with constant trying the most despondent person may succeed in the end.

Serenity of mind is natural to some, but all may cultivate it. If one says to himself on rising in the morning, "I will be cheerful and happy to-day, no matter what may happen to irritate and depress me," and if he repeats that assurance to himself many times in the day, he will find that most of the inevitable worries are borne lightly.

At the end of the day his digestion and other functions will be in a healthy state.

In the course of a few weeks, if this method be perseveringly followed, almost complete control of the mind will be obtained, the trials of life will be borne with equanimity, the bodily functions will be strengthened, and the evils of auto-intoxication will be avoided.

THE INDIAN BABE.

In the social life of the North American Indians many little dramatic acts occur significant of beliefs that are difficult for a stranger to understand correctly.

A relative comes to the home of an infant and presents it with a tiny pair of moccasins with a hole cut in each sole. The Indian mother understands the tender wish conveyed by the act. The baby is thus recognized as an Omaha child, for the moccasins anticipate the ceremony in which the "new life" is proclaimed a member of the tribe.

The holes are a sign of usage; they express the giver's prayer for long life to the child. A person might enter the tent, see the tiny moccasins with holes, and exclaim, "What a long way the little one has travelled!" This too would be a prayer for long life to the child.

If an unseen messenger from the spirit world should approach the infant to ask it to come with him, the child would be able to say, "No, I can't go with you; look, my moccasins are worn out!" And so the baby would not be taken away from its mother.

To Clean Brass and Copper

To clean brass or copper dip a piece of old flannel in vinegar, then into powdered bathbrick, and rub the articles well over with this. Polish with dry bathbrick.

The cleaning of brass and copper is rendered comparatively easy if the articles are first scrubbed with warm water, to which a generous allowance of cloudy ammonia has been added. After washing rinse in hot water, dry thoroughly and polish.

FOR A MAN.

A tobacco bag is needed by almost every man and is one of the most popular gifts made. Green or tan silk lined with rubber can be used.

A small wreath of leaves and red berries with the initials inside or a wreath or small flowers and leaves in Dresden colors embroidered on one side of the bag will be a good design to choose.

If Dresden shades are used they should be arranged to harmonize well together.

Coat of wool poplin, half lined, satin collar, which buttons up high; when low down forms cape effect; self belt and fancy bone buttons; black and navy, **$25.00.**

Courtesy of John Wanamaker, New York.

Children's Lunches

Lemon cheese makes a healthful filling for sandwiches for the lunch-box. Place in a double boiler, or in a bowl in a saucepan, containing boiling water, one cup of powdered sugar, four tablespoons of butter, the juice and rind of two lemons, and three well-beaten eggs. Cook, stirring constantly, till the mixture is very thick; when cool, put in a jar with a close fitting lid, and it will keep for weeks.

Orange ginger cakes are also good for the little folks to take to school. Heat one and three-fourths pounds of molasses and three-fourths of a pound of shortening over a slow fire; when blended, beat well and add three-fourths of a pound of brown sugar, two and one-fourth pounds of flour, one ounce of ground ginger, one grated nutmeg, one-half cup orange juice and the grated rind of the orange and one level teaspoon of soda. Work the dough well and leave in a cool place over night. In the morning roll thin, cut in squares, brush with milk and bake in a moderate oven.

A very nutritious supper dish for the children is made by heating two cups of milk until it almost boils, add the strained juice of half a lemon and sugar to taste. Let this stand until it curdles, strain and serve.

Bedroom Windows to be Kept Open

It is possible and perfectly practical to sleep in comfort during cold weather and at the same time have the sleeping room filled with sweet fresh air.

We have only to place a properly-conducted fresh-air screen opposite the lower sash in one or two windows, then with the windows raised at night we can sleep in perfect safety with the room filled with fresh invigorating air, and one will arise in the morning with renewed energy. There will be no draughts, rain or snow come in, and the room will not seem cold.

Air screens are described as wooden frames made to fiet closely the window-frame opposite the lower sash in such a way that all openings for draughts are closed. This frame is covered with a medium quality of unbleached cotton cloth. When the window is raised the screen allows the fresh air to come slowly into the room.

Dangers of Whooping Cough

Whooping cought is most infectious before the acute or whooping stage. It ceases to be contagious long before the symptoms of the disease have disappeared.

Whooping cough requires that the child shall be isolated from other children. If the paroxysms cause frequent vomiting, the patient must be kept in bed; but fresh air and sunshine are best cures.

If the child can remain out of doors, so much the better; if not, the room in which it says must be well ventilated.

If it vomits a meal, it must receive more food in a few minutes. The best diet consists of cereals and vegetables, with milk and eggs. Meat, tea and coffee should not be given.

A small dose of iron once a day, plenty of water to drink, and hot baths before going to bed, are part of the treatment. An abdominal belt helps to control the paroxysms of coughing and to prevent vomiting.

—Find the "likely-looking" ads. in today's classified columns—and solve that problem of yours.

—If you have something to rent, you have something to advertise—and something that it will pay you to advertise adequately and persistently.

The John Wanamaker Store

Formerly A. T. Stewart & Co.

Broadway at Ninth, New York.

April Is the Month for Planting

June is the month of roses, April is the month to plant the rose bushes. A glance at the rows and rows of our Holland grown rose bushes, brings to mind visions of summer hours spent in the garden. Why not have a real garden this year? Full of fragrant flowers—roses, mignonette, lilies of the valley, sweet peas, nasturtions, marigolds, snap-dragons, cornflowers, old-fashioned pinks, lovely zenias with their quaint fady colorings, rows of holly hocks, poppies, asters. With a little trouble, thinking, planning and a few garden tools, some pleasant exercise in getting the earth prepared, several packages of seeds and some bulbs, any one can have the loveliest sort of flowers all Summer long.

Rose bushes, 15c each, $1.75 dozen.

Bulbs, 5c to 20c each.

Subway floor, New Building.

Large Collection of Flower Seeds

Per Packet, 5c 13 Packets, 50c 6 Packets, 25c

Ageratum — In mixture.
Alyssum—White.
Antirrhinum (Snapdragon) — In mixture.
Asters — In mixture.
Balsam (Lady's Slipper) — In mixture.
Balsam Apple — Climber.
Balloon Vine — Climber.
Bean (Scarlet Runner)— Climber.
Candytuft — In mixture.
Castor Oil Beans (Ricinus.
Carnation — In mixture.
Convolvulus (Morning Glory).
Corn Flowers (Centaurea) — In mixture.
Chrysanthemum, Annual—In mixture.
Cosmus — In mixture.
Dianthus (Pinks) —In mixture.
Eschscholtzia (California Poppy)—In mixture.
Forget-me-not (Myosotis).
Four-o'clock (Marvel of Peru).
Helichrysum (Straw Flower) —In mixture.
Hollyhocks — In mixture.
Lady's Slipper (Balsam).
Larkspur—In mixture.
Lobelia — In mixture.
Marigold—In mixture.
Marvel of Peru (Four-o'clock).
Mignonette.
Morning Glory (Convolvulus).
Myosotis (Forget-me-not)—Blue.
Nasturtium, Dwarf — In mixture.
Nasturtium, Tall —In mixture.
Pansy — In mixture.
Petunia — In mixture.
Phlox — In mixture.
Pinks (Dianthus).
Poppy, Shirley — In mixture.
Poppy, California (Eschscholtzia) —In mixture.
Portulaca, Single In mixture.
Ricinus (Castor Oil Plant) — In mixture.
Scarlet Sage (Salvia)—Red.
Snapdragon, (Antirrhinum).
Stocks — In mixture.
Sunflower, Large Russian.
Sunflower, Small-flowering—Dwarf.
Sweet Peas—Gilt-edge mixture.
Sweet William — In mixture.
Verbena—In mixture.
Wild Flower — Garden mixture.
Zinnia — In mixture.

SEEDS OF CLIMBING VINES

Per Packet, 5c 13 Packets, 50c 6 Packets, 25c

Balloon Vine.
Balsam Apple.
Bean — Scarlet Runner.
Convolvulus (Morning Glory).
Cypress Vine.
Gourds — Ornamental.
Morning Glory (Convolvulus).
Sweet Peas — Gilt Edge.
Nasturtiums—Tall.

WILD-FLOWER GARDEN MIXTURE

Per Packet, 5c; 6 Packets, 25c; Per Ounce, 15c; Quarter-pound, 50c; Pound, $1.50

FLOWER SEED COLLECTIONS

(Containing fourteen varieties) Each Collection, 50c

Aster—In mixture.
Antirrhinum
Balsam
Carnation
Candytuft
Cosmos
Dwarf Nasturtiums
Dianthus
Mignonette
Petunia
Poppy
Sweet Peas
Sweet Alyssum
Zinnia

Another SKIRT Day Monday

350 at $4.50 to $7.50

There will be 50 more of those silk, taffeta, charmeuse and fancy silk skirts that went out so fast last Monday. Those will be $7.50 each.

100 skirts of corduroy—white, tan and yellow—will be $4.50 ea.

100 skirts of summer-weight worsted stripes, white and gray and white and oxford, with touches of purple and red and brown, will be $5 each.

100 white skirts—gabardine, linens and Bedford cords—will be $5.75 each.

Second floor, Old Building.

Garden Furniture

Of Sculptured Carrara Marble, from Italy

On January 4th we were in Petra Santa, Italy, buying garden marbles for this present opening.

We found that many men had been taken away for the war. Raw stone had advanced considerably in price. Most of our buying was done from pieces already finished and in stock. So that you will find in the pieces you are invited to see on Monday, the same careful workmanship that marked our exhibits of former years; the same good selection of stone; *and*—at no higher prices.

Sculptors were glad to dispose of their accumulated product, not knowing what would happen from day to day.

One well-known sculptor from whom we bought goods said—"I am anxious to sell, for tomorrow I have to close my place and go to the war."

The result of our visit to this garden marble centre are here—

Carrara Marble, $200.

Of Terra Cotta, Moulded in American Shoes

167 Cases

arrived within the last two weeks; with many more to come. This, in addition to the stock we carry the year round; for our business in marbles and terra-cottas goes on through the year. It is

The Best Assortment

we ever had.

Several large sales were made before the goods reached our selling floor. Customers who had heard of the wonderful collection we had secured, went up to our receiving-room and bought as the pieces were being opened.

An early selection is advised, since more goods may not be ordered and received in time for use this summer.

In Terra Cotta

we have a full selection from the two best makers in the United States.

All our garden furniture is guaranteed for out-door use.

Second Gallery, New Building.

SAFE FUR STORAGE

Safety Storage for Your Furs

Your furs are not *safe* now unless they are in a vault of Arctic temperature. It will be unwise to procrastinate. Moths are stirring. Dust is flying. Heat is beginning to dry up skins.

Write or telephone to us—Stuyvesant 4700, Extension 137 or 138—and we will send for your furs.

And They Will Be Safe

We will clean them.

We will repair them—remodel them in the styles of 1816-17, if you wish.

And keep them safe from moth, fire, dust or burglars.

Tens of Thousands

of fur coats, rugs and other articles spend the summer safely in the Wanamaker Cold Storage Vault. This vault is

On the Premises

an integral part of our New Building. It is constructed scientifically, with 24-inch thick walls of cork and fireproof materials. An incessant circulation of cold air—entering near the ceiling of the vault and leaving through outlets at the bottom—keeps the air pure and at about 16 degrees above zero. It never goes above freezing point.

This Low Even Temperature

keeps furs in as near to their natural condition as possible, preserving the natural oils of the skins, their glossiness, and life.

There Is a Separate Peg

for every muff. Every wrap has its own hanger. All articles are carefully handled. A card index system makes it convenient to get quickly any furs wanted.

Charges Are Moderate

They are based upon an agreed valuation between owners of furs and ourselves.

Don't procrastinate.

Tenth floor, New Building.

Winter's Review

Review of songs sung on merry winter evenings; review of dances at home, at the club, at the supper after the theatre; review of your pick of the musical selections given during the winter.

You may review them all, in one evening, on the

VICTROLA

It has so many uses, this wonderful talking machine; and it is so easily purchased.

$5 or $10 Down

—that one wonders there is any home still without one. Come and hear the April Victor records, and some of the old ones, and let us reveal to you what you are missing by not having a Victrola in your home.

First Gallery, New Bldg.

Harold Bauer says:

that the artistic conception should be developed first, and then worked out in detail with technical methods of elaboration.

The Player-piano gives the artistic conception

It opens up mines of golden music; makes youth wish to learn; gives a hope that makes manual practice less tedious.

The Angelus

is the prince of players

The John Wanamaker Store is the distributor (exclusively in New York) of the celebrated Knabe-Angelus, Schomacker-Angelus, Emerson-Angelus, Lindeman-Angelus, and Kurtzmann-Angelus. Any instrument in our Piano Salons is purchasable on conveniently deferred payments. First Gallery, New Bldg.

As to Awnings, One Word—Preparedness ! Third Gallery, New Building.

The John Wanamaker Store

Try A Press Want Ad.

Local Sports In Entirety
General News In Brevity

Daily Press Sport News

Edited By H. S. Sharkey

Serving Its Twenty-ninth Year. PLAINFIELD, NEW JERSEY, SATURDAY, APRIL 8, 1916. Sports Dept. Tel. 3000—Extension 3.

MILLER HUGGINS, THREE DOZEN YEARS OLD, WILL MANAGE FROM THE BENCH THIS SEASON

Miller Huggins, the peppery little manager of the St. Louis Nationals, has attained the venerable age of 36. Like so many other men eminent in American public life, Miller is a native of the Buckeye State, and was born in Cincinnati-by-der-Ohio. Huggins still does his voting in Cincinnati and adds to his income by working as a salesman in the gelid months. Miller was a boyhood chum of "Red" Dooin, the former pilot of the Phillies. They are of about the same age and both got their baseball start on the Cincinnati lots, often playing on the same kid nine.

The Cardinal chief played his first game for money at Wapakoneta, O., a little city a few miles south of Lima, in 1898. The following seasons he was with Mansfield in the Interstate League, and in 1900 he played summer ball at a Catskill Mountain resort. In those days Miller's specialty was shortstopping. In 1901 he was hired to cover second base for the St. Paul Western League Club. Miller's father was strongly opposed to baseball as a profession for his young hopeful, and wanted him to become a lawyer. Miller refused to heed the paternal counsel, but he effected a compromise by adopting an assumed name, and joined the St. Paul team under the alias of James M. Proctor.

When St. Paul was given a franchise in the American Association in 1902, "Jimmy Proctor" remained in the lineup and he remained in the Minnesota capital until the latter part of the 1903 season, when he broke into the National League in the uniform of that dear old Cincinnati. At St. Paul the diminutive Ohioan had played second base like a demon and had batted well over .300 all three seasons.

Huggins wore the uniform of the Reds for six seasons. He never succeeded in breaking into the .300 class while in Cincinnati, his best year having been 1906, when he swatted the pellet for .292. He landed in St. Louis in 1910, having figured in a trade, and the change of air seemed to do him good. He recovered his batting eye, and hung up an average of .304 in 1912. In 1913 he succeeded Roger Bresnahan as leader of the Cardinals. The club finished eighth his first year, but grabbed third place in 1914, and was sixth last year.

Huggins has announced that he will be a bench manager this season, and will not take part in any games between the time the player limit goes into effect and the time the drafting season opens. It is going to be difficult to fill the hole left by the retirement of the little second-bagger, but Hug things he will have a classy infield. On paper the Cardinal bunch looks to be about the weakest in the old circuit, but if Miller is in a despairing mood he hides it pretty well.

Huggins is the twenty-fourth man to pilot the St. Louis Nationals since 1876. In all that time the Mound City has never had a National League flag. When Huggins landed the team third in 1914 he surpassed all his predecessors except S. W. Graffen, who led the Mound City aggregation in 1876, the first year of the National League, when St. Louis was surpassed only by Chicago and Hartford. Charlie Comiskey, Roger Connor, Arlie Latham, Monte Cross, Tim Hurst, Oliver Tebeau, Pat Donovan, John McCluskey, Roger Bresnahan and other stars of the game have all tried in vain to nail the gonfalon to the Mound City flag pole.

P. A. N. HAS PLANS LAID FOR SEASON ON DIAMOND

The P. A. N. wants to book games with junior baseball teams, such as the Inner-Triangles, Dunellen Boy Scouts, Bound Brook Boy Scouts, Somerset Field Club and Netherwood A. C. Manager Poling's telephone number is 2054-R, and his address is 809 West Fifth street.

The probable line-up of the team is as follows: Newell, p.; McCormack, c.; Leo Wilson, 1b; Keating, ss; Muir, 3b; Colley, 2b; J. Newell, rf; R. Clarkson, cf; Wilson, lf.

BASEBALL CHALLENGES.

The Diamond A. C. of Bayonne would like to arrange games with teams offering suitable inducements. Address all challenges to W. Montgomery, Mgr., 682 Broadway, Bayonne, N. J.

The fast Sprague Electric Works' baseball team, twice champions of the Electrical Commercial Baseball League, will travel and desires to book games with semi-professional teams. Clubs looking for a first-class attraction will do well to book this fast New York team. Give full particulars, including open dates. Address A. Newman, Sprague Electric Works, No. 527 West Thirty-fourth street, New York City.

OUENA WINS IN L. I. SHOW.

Mrs. A. McClure Halley's Ouena of Llenrud, a Pekingese, was adjudged the best dog in the show at the monthly match of the Long Island Kennel Club last night in the Johnson Building, Brooklyn. The reserve went to a French bulldog owned by John Cresser. Mrs. Heiblien won the ribbon for the best Boston terrier with her handsome bitch, Belle. More than thirty dogs were shown, representing many breeds, the largest exhibitor being William Artz, who had fifteen entries. There were seventy-five members present.

CARTER MEETS DYER.

Pinehurst, N. C., April 8.—P. V. G. Carter, Nassau, the junior metropolitan champion, will meet F. W. Dyer, Montclair, the Pennsylvania State titleholder, today, in the final of the North and South golf championship. The semi-final rounds yesterday were closely contested and ended as sensationally as any ever seen here. Carter was able to beat Charles Skehens, Woods Hole, only after an extra hole.

PARK CLUB BOWLING.

In the weekly ten-pin bowling at the Park Club last night, Brakeley won three points, W. E. Williams two and Lyman one.

—Press want ads. work wonders
—Try Press want ads. They pay.

this newspaper.

Bring In Your BICYCLE AND LET US OVERHAUL IT FOR YOU.

George L. Simon

179 North Ave. Opp. Depot.

Fisk, Goodyear and Firestone Bicycle Tires.

SNOW CAUSES POSTPONEMENT OF P. H. S. BASEBALL START

Plainfield High School's diamond artists will have to wait another week before they can start their season, as the cancellation of the opening game with Benny Rosenson's team was forced on account of the weather. It was to have been played on Parker Field this afternoon, but it is now probable that it will not be played at all as the schedule is practically filled. Next Saturday the P. H. S. team travels to Trenton for a game with the High School of that city and will not play a home game until the following Wednesday, when Westfield High School will appear on Parker Field.

QUAKER JUNIORS READY TO MEET LOCAL JUNIOR NINES

The Quaker Juniors have elected a new manager who thinks he can fulfill his position nicely. George Jackson, the wonderful shortstop, has signed with the Quaker Juniors. Norman Lynch, the manager, will not catch this season, so he is going to play third base. Naylor and Rielley are going to twirl and if they do as well as they did last year, the players will be highly pleased.

The lineup is as follows: J. Donovan, 1b; N. Lynch, 3b; B. Van Nest, c; G. Jackson, ss; W. Rielley, p and lf; E. Naylor, p and lf; E. Vail, 2b; E. Enander, rf; H. Hanigan, cf and 3b.

The Quaker Juniors challenge any team ranging from 14 to 16 years of age. Call at the Quaker Field afternoons or any time Saturdays.

NOTES OF THE DIAMOND.

The Pittsburg National League Club has released Jesse Altenberg, outfielder, and Bernard Cleveland, infielder, to the Wheeling Central League Club. In each case the option clause was exercised.

"Danny" Murphy, formerly of the Philadelphia Americans, will manage the New Haven baseball team, of the Eastern League.

August Herrman, president of the Cincinnati National League Club, has telegraphed to "Ed" Maier, owner of the Vernon (Cal.) team, asserting that George ("Chief") Johnson, Vernon pitcher, remained the property of Cincinnati. Johnson jumped to the Federals last year while owned by the Reds. Maier says he will contest the claim.

THOUSANDS WATCH ROAD RUN.

Close to half a million persons, according to reliable estimate, stretched along nine miles of the principal thoroughfares in Harlem and lower Bronx last night, watched 450 athletes compete in the annual road run of the Home News, held in connection with the Harlem-Bronx carnival. It was the first night race in many seasons in New York, and, with weather conditions excellent, efficient management by Amateur Athletic Union officials, and an almost record field of contestants, proved a decided success. Harry McGinn, junior cross-country champion in 1912, led all the way.

McCOY KNOCKS OUT HAMMON.

Al McCoy, the middleweight champion, made short work of Jack Hammon of Indianapolis at the East New York A. C. last night. Shortly after the bell rang for the first round the champion worked Hammon to a neutral corner and landed a terrific left on the jaw. The Indianapolis fighter hit the floor with a resounding thud. He was carried to his corner after the referee counted him out.

GIRLS' TANK MEET CLOSELY CONTESTED

High School Representatives Have Only Small Margin on Grammar School.

The Plainfield High School girls defeated the Plainfield Grammar School girls in a closely contested swimming meet in the High School pool yesterday afternoon. All of the members of the High School squad did some excellent swimming, but if it had not been for the all around ability of Miss Miny Taylor, the Grammar School, would have carried off first honors. The point score was 31½ to 28½. Miss Taylor won three firsts and tied for second place in two other events. Sarah Johnston did well for the losers.

The summary:

20-yard swim—First, Miss Miny Taylor P. H.; second, Helen Carr, G. S.; third, Jessie Fullerton, G. S.

Front dive—First, Sarah Johnson, G. S.; second, Ruth Fuller, H. S.; third, Helen Sarr, G. S.

Swimming under water—First, Emily White, H. S.; second, tie between Miny Taylor, H. S., and Constance Mumford, G. S.

Running dive—First, Sarah Johnson, G. S.; second, Ruth Fuller, H. S.; third, Agusta Berrien, H. S.

Plunge—First, Miny Taylor, H. S.; second, Sarah Johnson, G. S.; third, Constance Mumford, G. S.

Relay—First, Miny Taylor, H. S.; second, Constance Mumford, G. S.; third, Ruth Fuller, H. S.

Diving for object—First, Constance Mumford, G. S.; second, tie between Emily White, H. S., and Miny Taylor, H. S.

CADILLACS STRENGTHEN GRIP OF FIRST POSITION

ELKS' HOUSE LEAGUE.
Team Standing.

	W.	L.	P.C.	H.S.
Cadillac	19	2	.904	954
Stutz	14	7	.667	850
Ford	15	9	.625	945
Chalmers	11	7	.611	881
Reo	10	11	.476	862
Oakland	8	10	.444	867
Buick	7	11	.389	853
Oldsmobile	9	15	.375	899
Mercer	7	14	.333	831
Velie	5	19	.207	821

Schedule.
Monday night—Reo vs. Oakland.

The Cadillacs drew nearer to the championship in the Elks' Club House tournament by winning three games from the Mercers last night. The leaders have lost only two games out of twenty-one. Emmons rolled 208 and 202 last night.

The scores:

CADILLAC.			
Blimm	156	142	135
Carpenter	157	149	151
Harkens	167	157	168
Emmons	208	180	202
Waldorf	171	175	185
	859	803	841
MERCER.			
Woolston	*145	*145	*145
Sabocher	*155	*155	*155
Taverner	140	156	151
Crist	105	158	121
Causbrook	149	166	191
	694	780	763

* Average, less ten pins.

ROLL-OFF NEEDED TO DECIDE COLUMBUS CLUB ALLEY PLAY

A roll-off will have to be held in order to decide the three-man house tournament at the Columbus Club. The E and H teams, captained by George Taylor and Mike Moynihan, respectively, have ended their schedule with a record of 17 victories out of 24 games. The A team, captained by Miles Wilson, has won 14 games and lost 7, and may tie the leaders by winning all three games next Monday night from Art Cannon's C team. If the roll-off is between two teams, a match will be bowled, but if three teams are tied, total pins will count. The roll-off has been set for next Thursday night.

Average prizes for each of the three classes are being fought for. George Taylor, who holds the tournament high score, is leading for the average trophy.

BASEBALL RESULTS YESTERDAY

New York (N. L.), 3; New York (A. L.), 2.

Brooklyn (N. L.), 3; Boston (A. L.), 2.

Washington (A. L.), 2; Philadelphia (N. L.), 3.

Cincinnati (N. L.), 2; Columbus (A. A.), 0.

Baltimore (I. L.), 5; Boston (N. L.), 4.

Philadelphia (A. L.), 16; Raleigh (N. C. L.), 9.

Philadelphia (A. L., second), 5; Norfolk (V. L.), 3.

Seton Hall, 9; Ursinus, 7.

Georgetown, 5; Williams, 3.

ELKS' BOWLING COMMITTEE.

Jacob A. Waldorf, Herbert N. Holder, Charles L. Leonard, Edward A. Laing and Fred Carpenter have been chosen to compose the new bowling committee at the Elks' Club.

—That funny fellow scoop is on the classified page.

TRIANGLES JUNIOR CHAMPIONS OF CITY

Win Close Rubber Game With Somerset Field Club Boys, 16-12.

By virtue of their 16-12 victory over the Somerset Field Club, last evening, on the T. A. B. S. court, the Inner-Triangle Club, of this city, won the junior championship of this city. The tilt was the third struggle between these two contingents, and was keenly waged, the winners having a slight advantage, as the contest was played on their own court.

After leading, 9-5, when half time was called, the borough players suffered a reversal of form and withheld under the attack of their opponents, who swept on to victory. A large crowd witnessed the meeting of these two factions, a great deal of excitement being evidenced by the cohorts of each side.

The playing of Gullberg and K. Cartwright stood out conspicuously. Barry and Townley played equally as prominent parts for the Somerset Field Club, the former performing his guarding duties in a stellar manner, while the latter was responsible for three field goals and a foul.

The score:

INNER-TRIANGLE.	G.	F.	P.
Paterson, f	2	2	6
Gullberg, f	2	4	8
Scruton, c	1	0	2
J. Cartwright, g	0	0	0
R. Cartwright, g	0	0	0
	5	6	16
SOMERSET FIELD CLUB.	G.	F.	P.
Townley, f	3	1	7
Yates, f	0	0	0
Mantz, c	1	1	3
Burner, g	1	0	2
Barry, g	0	0	0
	5	2	12

Score by periods:

S. F. C.	9	3—12
I. T.	5	11—16

Referee, Parsh; umpire, Kyle; scorer, Daly.

MAY AWARD LIFSON FAMOUS PENN BOWL

Local Business Man Asks for Trophy Son Was Killed Fighting For.

At the election for honor men of the Senior class at the University of Pennsylvania, held yesterday, Gordon A. Hardwick, president of the class, won first place as the Spoon man; W. E. Chickering obtained second place as the Bowl man; Arthur Littleton won third honor as the Cane man, and J. E. (Ted) Meredith ran fourth as the Spade man.

Hardwick was guard on the university basketball team for three years. His home is in Fort Dodge, Iowa. He got ninety votes out of a possible 100. Chickering, who is captain of the 'varsity crew, got sixty-eight votes. Littleton is a member of the crew and manager of the wrestling team. Meredith, the Olympic middle-distance runner, holds the world's records for a half-mile and 800 metres.

The Bowl, for over fifty years one of the most famous of Pennsylvania's trophies, will not be fought for again because of the death of William Lifson, an undergraduate, who met his death in the contest last January. It is possible that Chickering will present the Bowl to young Lifson's father, Albert E. Lifson, of Elizabeth, who requested it after his son's death. Mr. Lifson is a member of the firm of Miron & Lifson, which has a store on East Front street, this city, and he and his family are well known in Plainfield.

JACK MARTIN MANAGING THE MILWAUKEE PLAYERS

Jack Martin has been managing the Milwaukee club of the American Association down South in the place of the club's regular leader, who was called home by the illness of one of his family. Reports state that Jack is hitting hard and is in good condition. This is not the first time he has been at the helm of a ball club, as he led the Phillies' second team up North last spring.

MISSIONARY ALLIANCE.

During the Biederwolf campaign, the services of the Christian and Missionary Alliance held at German Reformed church at Duer street and Craig place, one block from postoffice, will be changed from Sunday and Friday to Monday, 3:30 and 7:30 p. m.

MISS SCHULTZ TO SPEAK.

Miss Gertrude Schultz, secretary of the Philadelphia Board of Foreign Missions, will address the Westminster Guild at the Crescent Avenue church Monday afternoon at the usual hour.

FRANK STORR IMPROVED.

Frank Storr, of West Front street, who has been seriously ill at Muhlenberg Hospital, following an operation a few days ago, is reported to be out of danger.

ATHENIANS CLAIM TITLE OF STATE

Rout Montclair Players—Seconds Lose to Plainfield Junior Five.

The Athenians claim the colored basketball championship of the State for teams of their weight, as a result of their victory on the Plainfield High School court last night over the Keystone Five of Montclair. The score was 49 to 12. In a game between the two teams at Montclair, an extra-inning tussle ended a tie, the Athenians being handicapped by the Montclair court.

Ralph Greene "chucked" in nine baskets last night. The Athenian Seconds lost by two points, 24-22, to the Plainfield Juniors. Venable made all but four of the losers' points.

The scores:

KEYSTONE FIVE.	G.	F.	P.
Schuyler, f	1	4	6
Palmer, f	0	0	0
Stephenson, c	3	0	6
Richardson, g	0	0	0
Cooper, g	0	0	0
	4	4	12
ATHENIANS.	G.	F.	P.
Vaughan, f	4	0	8
Greene, f	9	0	18
Venable, f	3	0	6
Daniels, c	4	1	9
Butler, g	4	0	8
Hedgeman, g	0	0	0
N. Clay, g	0	0	0
	24	1	49

Score by periods:

Keystone Five	7	5—12
Athenians	25	24—49

Referee, McNamee; scorer, Davidson.

PLAINFIELD JUNIORS.	G.	F.	P.
Angerbauer, f	5	2	12
W. Traynor, f	0	0	0
J. Traynor, c	1	0	2
Jackson, g	3	0	6
Smith, g	2	0	4
	11	2	24
ATHENIAN SECONDS.	G.	F.	P.
E. Clay, f	0	0	0
Venable, f	7	4	18
Ross, f	1	0	2
Lloyd, c	0	0	0
McCrea, g	0	0	0
N. Clay, g	1	0	2
	9	4	22

Score by periods:

Plainfield Juniors	12	12—24
Athenian Seconds	13	9—22

Referee, Vaughan; scorer, Davidson.

FIND PLOT TO KILL EUROPE'S RULERS

Chicago Anarchist Confesses to Authorities.

Chicago, April 8.—Detectives searching through the anarchist clubs of Chicago for a clew to the whereabouts of Jean Crones, who poisoned the soup served at the banquet to Archbishop George W. Mundelein, have uncovered a plot to assassinate all of the rulers of Europe, according to a statement made by State's Attorney Hoyne. The information came to the state's attorney through an anarchist who says that he attended secret meetings at which lots were drawn to pick the assassins.

"I have promised to withhold the identity of my informant," Mr. Hoyne said. "I have investigators trying to obtain corroborative evidence. If they succeed I'll act. Otherwise I can do nothing.

"This man stated that secret meetings have been held in Chicago and a number of other cities and that he attended a meeting in this city at which lots were drawn for the purpose of picking the assassin. He said that the meetings were conducted with such secrecy that only the man chosen for the crime and the chairman or leader of his group of anarchists had knowledge of the particular ruler singled out for death."

When asked if the anarchist who supplied the information concerning the alleged plot was under arrest or in custody, Mr. Hoyne replied in the negative, but added that he knows the name, his whereabouts and can "easily reach him whenever he wants to."

BANDITS KILL POLICE.

St. Louis Auto Thieves Shoot One and Kidnap Another.

St. Louis, April 8.—Motorcycle Policeman John McKenna was shot and killed by one of two automobile bandits he had arrested, and Policeman William A. Dillon, who took up the chase after McKenna was slain, is missing. The police believe that Dillon was killed and his body carried away.

McKenna arrested the two men on suspicion of having stolen the car in which they were riding. He took them to an oil station to call a patrol and was shot down while at the telephone. Dillon picked up the trail later and followed the bandits into an alley. He has not been seen since.

—Advertise in the Daily Press.

Local Sport News, Views, Reviews and Interviews

SAFETY FIRST IN THE WATER.

While everyone is engrossed with the question of national preparedness for war, men and women—especially youths and girls—should give more consideration to personal preparedness for emergencies no less uncertain and perilous. Included in this latter category is the knowledge and ability to keep afloat in the water, and, if necessary, to assist another. All who go bathing or boating—and there are few who do not—should know how to swim, and should know how to employ the approved methods of rescue work in the water. Plainfielders who are not prepared along these lines will be ignoring an exceptional opportunity to become efficient if they fail to enroll in one of the Wednesday night classes to be formed in the Plainfield High School under the auspices of the Public Recreation Committee. The cost is so small that it is of no importance. The subject is vital. Contrary to the general impression, there is more to swimming that the movements of the arms and limbs. Proper breathing is important in order to realize full conservation of the wind. With an opportunity to learn these important details under the tutelage of a capable instructor, there should be a rush of young people that will make more than two classes necessary.

• • • • • •

The dark horse of the City Baseball League fight will be the Plainfield A. A. From the class of the players Manager Jones is signing, the new contenders will be worthy successors to the Saurer tossers, whose place in the league they take. To all intents and purposes, the city circuit is for amateurs, but it's going to have some of the fastest players that have starred in professional company hereabouts, and altogether will be about as speedy an amateur league as could be found anywhere.

• • • • • •

Few card tournaments held here have involved as many players or interested so many rooters as the euchre contest between the Holy Name Societies of St. John's, St. Joseph's and St. Mary's churches. The tourney is an annual affair which is increasing in importance each year, and interests many members of each of the three societies.

• • • • • •

What there is in the environment of a shaving shop that increases one's skill at pinochle we dunno, but the Gaub barbershop team is holding first place in the borough tourney. Maybe the players use the strops to sharpen their wits, or the scissors to cut the deck.

• • • • • •

The local basketball season is passing out with the tamest climax in years. Not one real discussion has been started over the respective merits of city championship claimants—an unprecedented record.

WAR DECLARED ON THE "PEACE HAT"

War on the "peace hat," a late creation in spring millinery, is an imminent possibility. Women friends of the birds declare the dove with which the hat is trimmed must go before they will set the hat on their fair heads. They are for peace, they declare, but they say they will not advertise their principles at the price of an innocent bird's life.

Privately, those who are advocating the wearing of the "peace hat" have confessed that the alleged "dove" is not a "real-for-sure" dove at all. They say it is made of chicken feathers. Nevertheless the bird champions declare it looks like a real dove and they will not wear it. So there!

The subject has been brought to the attention of the National Association of Audubon Societies of America, the [illegible] authority on bird protection. The society is making a vigorous fight against the use of bird plumage for hat trimmings. Secretary Pearson says if the alleged "bird" is the body of a real dove, the Audubon authorities certainly are against its use in millinery.

"As long as they make these 'doves' out of the feathers of domestic birds, there can certainly be no objection to women wearing them," said Mr. Pearson, "unless perhaps it may be said that by doing so they are encouraging the general subject of feather-wearing.

"The feathers of wild birds cannot be obtained unless birds are killed," said Mr. Pearson, "and therefore should never be worn; on the other hand, ostrich feathers are legitimate as well as beautiful decorations and are approved by the Auduben societies."

DEFIANCE TIRES

Guaranteed 4,000 Miles.

30x3 ..... $9.90
30x3½ $12.75
34x3½ $14.75
34x4 ..... $21.35

Liberal Discount for Cash.

MARTIN AUTOMOBILE CO.

Phone 130. 304-312 Park Ave.

SCOOP THE CUB REPORTER — How Do You Take Your Mind off of a Tooth When at the Dentist's? — BY "HOP"

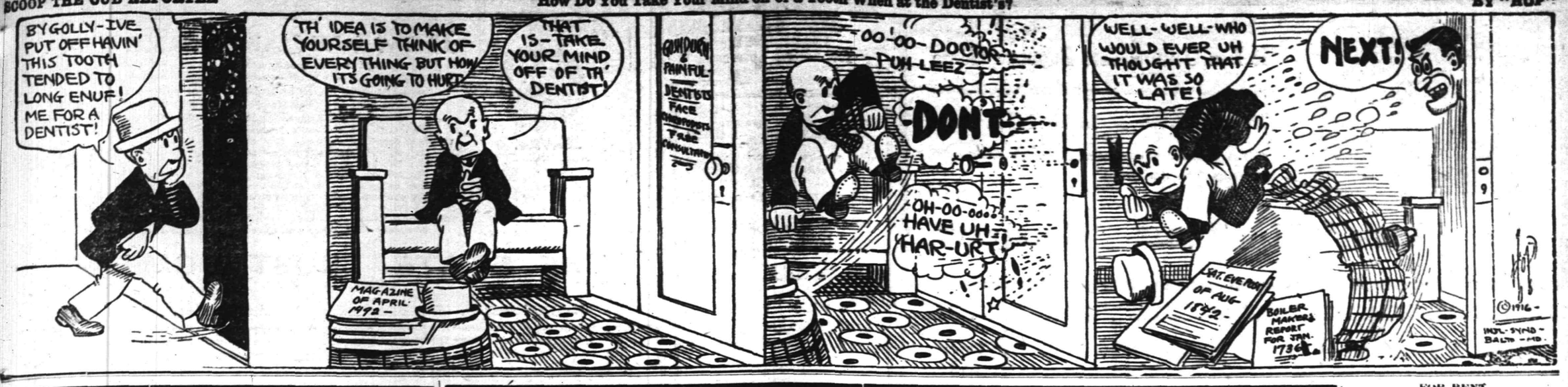

Mono Storage

Warehouse

North Avenue

Opp. Freight House

125 East Front Street

If you're going to move about May 1st you had better make your arrangements NOW with us for usually we have a capacity business about this time.

It's during this RUSH PERIOD when the downright excellence of our MOVING SERVICE stands out clearly—for our work is never careless, rough or rushed—it's the kind that's really prompt and careful.

Splendid equipment — expert help—moderate rates.

HAND'S EXPRESS CO.

ORGANIZED 1864.

THE

FIRST NATIONAL BANK OF PLAINFIELD

A COMMERCIAL BANK WITH SAVINGS and SAFE DEPOSIT DEPARTMENTS

FOUR PER CENT INTEREST PAID ON SAVINGS ACCOUNTS

AUCTIONEERS.

THE LEADING AUCTIONEERS

W. A. SCHORB & CO.

Also Dealers in Second Hand Furniture—Bought and Sold. 120 Madison Av., Jackson Bldg. Telephone 2296.

ROBT. MURRAY'S Auction Rooms *and* **Storage Ware Rooms**

326 to 330 West Front Street, Corner Grove

Large and small rooms. Household Furniture, Trunks, etc., at very low rates.

Phone 666.

All Seasonable PLANTS AND CUT FLOWERS

Floral Design Work a Specialty.

Chas. L. Stanley

Store 159 E. Front St. Tel. 928. Greenhouses and Nurseries, 1126 South Ave. Tel. 331.

Carnations *a Specialty*

FORRISTEL NURSERY

Successor to BELLEVIEW AVE. NURSERY CO.

W. H. Forristel, Manager.

Tel. 1349.

—Going to build? See Saturday's Press

Classified Advertisements for insertion in the Plainfield Daily Press can be filed with the following authorized agents at regular office rates:

SCOTCH PLAINS.
H. C. Flannery, Park Avenue, (Phone 1478-W.)

FANWOOD
Walter VanHosen, North Ave., (Phone 1227)

SOUTH PLAINFIELD
P. F. Kaine (Phone 2082-M-2)

DUNELLEN
Robert Bogardus, New Market Road. (Phone 2808-W)

HIGH CLASS MONUMENTAL WORK Of Every Description

JOHN J. BROWN

Successor to Brown and Gillespie

Fourth and Richmond Streets

Telephone 140.

STAMP and COUPON EXCHANGE

Beautiful presents given in exchange for all kinds of Trading Stamps, Soap Wrappers, Milk Labels, Tobacco Tags, United Coupons.

We also buy, sell or exchange for stamps and all kinds of coupons.

207 North Avenue. Opposite R. R. Depot.

L. L. MANNING & SON

STEAM GRANITE WORKS

Corner Central Ave. and West Front St. Opp. First Baptist Church. 'Phone 338-J

Estab. 1868 Tel. 2354

J. J. & C. A. HIGGINS

UNDERTAKERS.

Private Funeral Chapel

109-111 West Fourth Street

Auto Cortege for Long Distance.

A. M. RUNYON & SON,

UNDERTAKERS

402 Park Ave. Telephone No. 40

Office open day and night.

Office of Hillside Cemetery.

New York Office 14 East 39th Street

Telephone Call 5341 Murray Hill

New York Embalmers' License 4699

New York State Registered License Undertakers No. 315.

T. A. MOORE

UNDERTAKER

612 E Sixth St.

Tel. 741-R

Established 1872.

P. CASEY & SON,

Undertakers and Embalmers.

Office 100 North Ave | Telephone 2551 | Residence 417 W. 3rd St

N Y Office, 10 E. 22nd St. Tel. 2094 Gramercy

—Most of the readers of this newspaper know a bargain when they read about it. Are you advertising the car?

CLASSIFIED ADVERTISEMENTS

The Stepping Stones to Opportunity
Where Small Ads. Bring Big Results
The Public Eye is on This Page

WHEN ANSWERING WANT ADS., MENTION THE *PRESS*

Phone 3000 :: :: :: :: We Do The Rest

CLASSIFIED RATES.

One cent a word first insertion, one-half a cent a word thereafter. Fifty cents a line for one month. Double charge for Capitals. Minimum 10 cents. No display or black face type used.

The Plainfield Daily Press cannot give information regarding advertisements for which answers are to be sent care of the Press. Persons replying must furnish answers as stated in advertisement.

TO FIGHT AGAINST GUARDSMEN'S PAY

Senators Charge Lobby Is Being Maintained.

Washington, April 8.—A determined fight to eliminate the national guard pay feature of the Chamberlain army bill as well as the Hay bill, recently passed by the house, is to be made on the senate floor by a strong faction led by Senator Borah of Idaho. Allegations have been made on the floor of the senate that the national guard organizations are maintaining a lobby here and are applying unusual methods to force the senate to accept the so called federalized militia provisions of the Hay bill.

Under the provisions of the Chamberlain bill, Senator Borah estimates, the federal appropriation to the national guard would be approximately $75,000,000 annually. It receives about $6,000,000 a year now. On the contention that history from the Revolutionary war down to the present time has demonstrated the folly of depending upon the national guard as a first line of defense Senator Borah will argue that the money can be better spent in adding more battleships to the naval program.

The effort to strike out the national guard pay provision will bring a lineup in the senate similar to that displayed when the senate voted 36 to 34 to retain the federal volunteer army section of the Chamberlain bill. However, some of the senators who voted for the federal volunteer army will also vote for the national guard pay feature.

Republicans Pick Harding.

Chicago, April 8.—Senator Warren G Harding of Ohio was chosen as temporary chairman of the Republican national convention by unanimous vote of the committee on arrangements of the Republican national committee at its meeting here. The subcommittee agreed upon Senator Harding after several hours' debate.

—When discontent reaches a certain point, the furnished room advertisements become very interesting to some people

DIED.

GUINEE—On Thursday, April 6, 1916, Cornelius Guinee, aged 53 years.

Funeral from his late residence, 694 West Fourth street, Monday, April 10, at 8:30 a. m. and from St. Mary's church at 9 a. m., where a solemn requiem mass will be offered for the repose of his soul. Interment in St. Mary's cemetery. 4 7 2

DAY—At South Plainfield, N. J., on Friday, April 7, 1916, Catherine V. Day, in her 18th year.

Funeral from the residence of her parents, Mr. and Mrs. Michael Day, Church street, South Plainfield, N. J., on Monday, April 10, at 8:30 a. m. and at Sacred Heart church at 9 a. m., where a high mass of requiem will be offered for the repose of her soul. Interment in St. Mary's cemetery. 4 7 2

HUNT—On Thursday, April 6, 1916, George W. Hunt.

Services at the residence of his sister, Dr. Ida B. Hunt, 925 Prospect avenue, Saturday evening, April 8, at 8 p. m. Interment Sunday at Cypress Hills cemetery, Brooklyn.

AALHOLM—At his residence, 824 Second place, on Saturday, April 8, 1916, Thomas Otto Aalholm. Services private.

CHANCE FOR PRESS ADVERTISERS TO ATTRACT THE ATTENTION OF THE ENTIRE COUNTY.

As the result of an agreement between the Plainfield Daily Press and the Elizabeth Evening Times any advertiser placing a classified ad in the Press may have that same ad inserted in the Elizabeth Evening Times upon the payment of one-half more than is charged for the Daily Press insertion alone. Thus, if an advertisement in the Daily Press costs forty cents, the same advertisement may be placed in the Elizabeth paper for an additional twenty cents.

The Elizabeth Evening Times has a circulation of 9,000 and is widely distributed throughout Union County. Thus if an advertiser places his advertisement in the Plainfield Daily Press and Elizabeth Evening Times he places it before the eyes of thousands of readers at a very small cost.

Most advertisers welcome the opportunity to attract the attention of the whole county to their offerings and with the co-operation of the Elizabeth Evening Times the Plainfield Daily Press is now able to make this possible. The Elizabeth Evening Times has earned a reputation for itself as an advertising medium, especially along the classified line, and it is a well known fact that its influence extends into other counties besides Union.

MISCELLANEOUS.

WANTED—Young rabbits. Bird Store, Watchung avenue. 4 4 3 eod

WANTED—Person, with $500, to go into partnership in legitimate business at once. Address Partner, care Press. 4 7 3

MURRAY'S auction rooms have removed from the Lufburrow building, corner Central avenue and West Front street, to across the street to 728 West Front street, corner of Grove, where we buy and sell everything for cash or commission. If you have anything to sell send it to Murray's auction rooms. Watch for our auction sale. R. Murray, Auctioneer, 326 West Front street. 4 5 6

ATTENTION is called to people suffering with sore throat. Nagle's specific for sore throat will relieve, 25 cents bottle. Cut rate drugs. Nagle's, Front and Grove streets. 1 20 tf

J. W. PITTS, florist, 51 Leland avenue; daffodils, spireer, potted hyacinths, cut flowers and funeral work. 'Phone 2689-J. 3 14 1mo

WHY NOT brighten up your home? We have a full line of gas and electric portables, showers, domes, semi-indirects, store fixtures and gas and electric supplies, at the lowest prices in the city. Naylor & Naylor, 128 North avenue. 12 13 tf

INSURANCE—ALL BRANCHES. AGENT FOR NATIONAL SURETY CO. J. T. VAIL. tf

WANTED—TO RENT.

WANTED—House, 7 to 10 rooms, west side; all improvements. J. Manley, Fire Insurance Broker, State of New Jersey. 4 8 5

—Do the available household workers of this city, who read the classified columns of this newspaper, know that you need a good servant?

FOR SALE OR TO LET.

FARM for sale or rent, 30 acres land, good house and outbuildings; located 1½ miles from Clinton Avenue station, Plainfield. Apply, J. T. Vail, Plainfield. 1 8 tf

ATTRACTIVE, modern, hollowtile residence, 915 West Sixth street, Plainfield; excellent locality, near station, schools and trolley; nine rooms, all improvements; sleeping porch; large lot. For sale on reasonable terms or rentable at $42.50 monthly. Edward C. Lunt, 92 Liberty street, New York, or your own broker. 3 9 1mo

FOR SALE OR TO LET—Modern house, eight rooms and bath; all improvements; good location; might exchange for farm. "Owner," care Press. 3 18 tf

MONEY TO LOAN

MONEY TO LOAN on bond and mortgage. J. T. Vail. tf

MONEY TO LOAN—First mortgage security; property centrally located. L. A. Clement, attorney, Babcock building. 3 9 tf

MONEY TO LOAN on mortgage. H. H. Linbarger, 197 North avenue; phone 955 tf

MONEY TO LOAN on mortgage. Manning & Curtis, 106 Depot Park. tf

MONEY TO LOAN on bond and mortgage. Mulford, opposite depot. tf

HELP WANTED—MALE.

STRONG boy, 16 years or older, wanted to learn sterotyper's trade. Apply Daily Press office. 4 5 tf

WANTED—Useful man who understands lawns. Apply evenings after 8, 1106 Park avenue. 4 3 tf

MALE help wanted. Hinman Bronze Works, Berckman street. 4 7 3

APPRENTICE WANTED—Opportunity for intelligent and honest boy wishing to learn plumbing trade. Call promptly at 23 Vine street. 4 7 tf

WANTED—Elevator boy, over 16 years. A. E. Force & Co.

WANTED—Boy for grocery store; references. Apply 706 South avenue, after 6 p. m. 4 7 3

MESSENGER boy, 16 years old, with bicycle; salary $25 monthly; excellent opportunity for bright boy. Western Union. 3 17 tf

ROOMS AND BOARD.

APARTMENTS with private bath; also single room. 312 East Seventh street. 7 16 tf

FURNISHED rooms, all improvements, pleasant, quiet home. 407 Central avenue; 'Phone 2478-J. 4 1 1mo

THE WALDORF—134 Crescent avenue—Double and single rooms, with board. 3 16 1mo

SITUATION WANTED—FEMALE.

COLORED woman wants day's work, Mondays and Tuesdays. 544 West Third street. 4 6 3

EXPERIENCED laundress wants work at home. 619 West Third street.

REAL ESTATE.

U. B. CRANE, Real Estate, rental specialist, moved to Trolley Station, Watchung avenue and Fourth street. 3 16 1mo

HELP WANTED—MALE OR FEMALE.

WANTED—Canvassers; state experience and references; good money for right party. Address W. C., care Daily Press. 3 22 tf

FOR SALE

FOR SALE—Gas range; been used two years. 222 Somerset street. 4 3 6

SMALL chicken house and wire for sale cheap. Telephone 407-R. 4 4 5

FOR SALE—Business harness, surrey harness, buggy harness; seven foot whalebone whips; anything for the horse at New York prices. J. S. McCann, Second street and Watchung avenue; Tel. 2307. 4 6 6

PRIVATE SALE—Piano, pier glass, 30x50; bookcase and other furniture. Call between 10 and 12 a. m., 517 Central avenue. 4 6 3

FOR SALE—Nine-room house, all improvements for two parties. 506 East Second street. Address H. P., care Press. 4 7 3

FOR SALE—17 foot counter, also roll top desk. 706 South avenue. 4 7 3

FIVE-ACRE plot for sale; a fine spot for gentleman's residence; convenient to Netherwood station and trolley, or subdivision; also lots. Call 1320 South avenue. 4 7 6

FOR SALE—Dining room table and gas range. Inquire 71 Fairview avenue. 4 7 3

FOR SALE—Chestnut posts, round and split different lengths, at 922 Watchung avenue; 'Phone 816-M. 5 6 3

FOR SALE—Cedar wood for fences, arbors, rustic work, etc. John Mobus, P. O. Box 320, City; 'Phone 2538-J. 4 1 tf

FOR SALE—Poultry netting and chicken coop material at lowest prices. J. D. Loizeaux Lumber Co., Rock avenue; 'Phone 2406. 3 31 tf

FOR SALE—First class soil, delivered; also manure. Telephone 191-W. 3 16 1mo

FOR SALE—Single combed black Minorca and White Plymouth Rock eggs for hatching; three settings for $5; prize winning stock. 412 Mountainview terrace, Dunellen, N. J. 3 28 1mo

HELP WANTED—FEMALE.

WANTED—EXPERIENCED OPERATORS ON BUTTON AND BUTTONHOLE MACHINES; ALSO A FEW GIRLS ON ZIG-ZAG MACHINES. NAT LEVY & CO., 339 WATCHUNG AVENUE. 3 14 tf

WANTED—Chambermaid and waitress; white; reference required. Apply after 5, 91 Mercer avenue. 4 6 3

GIRL WANTED—Few more girls wanted on sewing machines; also floor girls. We pay liberal wages, and steady. 318 West Front street; top floor. Weiser. 4 8 4

WANTED — OPERATORS; ALSO LEARNERS; PAID WHILE LEARNING; STEADY WORK ALL THE YEAR. SCHILLER BROS., 320 WEST FRONT ST. 4 5 4

GIRLS WANTED—Experienced operators on Singer machines; also learners; we pay good wages; steady work. 318 West Front street, top floor. Weiser. 4 3 6

OPERATORS; EXPERIENCED. NAT LEVY & CO., 339 WATCHUNG AVENUE. 1 3 tf

FOR EXCHANGE.

REAL ESTATE EXCHANGE—House at Richmond Hill, L. I., on principal street, 3 minutes from elevated station, 5c fare to New York, 35 minutes; 8 large rooms, bath, all improvements, steam heat; best location; plot 40x100; will take small house at Plainfield, or will sell reasonable. Address House, care Press. 4 6 3

FOR RENT

HOUSE to let, 738 West Fourth street; all improvements and barn. Inquire N. Meyers, 121 Watchung avenue. 1 13 tf

FOR RENT—Five rooms, $18; also office or meeting room. Bernstein, 204 West Front street. 2 11 1mo.

TO LET—Five room apartment, all improvements; steam heat furnished. W. J. Firstbrook, 300 East Front street. 3 13 tf

TO LET—MODERN flat, East Front street; modern house, 7 rooms and bath, heat. Inquire Carl Silbert, jeweler. 3 31 tf

TO LET—A desirable furnished summer home. A ten-room furnished house, with all improvements, hardwood floors throughout, large yard and ten minutes' walk from the station. Address A. M. R., Plainfield, N. J. 4 6 3

FOR RENT—439 West Sixth street, 10 rooms; all improvements; $35. Inquire F. J. Hubbard, 109 West Fifth street. 3 16 tf

609 WATCHUNG avenue, 3 rooms and bath, for light housekeeping or office for professional man; inspection invited. H. F. Johnson, 1220 Watchung avenue; 'Phone 926-J, evenings. 4 3 tf

FOUR rooms to let. 321 Park avenue. J. Manley, storage. 4 4 tf

FOR RENT—Upper half of two-family house; improvements; immediate possession; rent $21.50. Enquire owner, 49 Brook avenue. 4 4 5

FOR RENT—May 1, 115 West Fourth street, 9 rooms and bath, hot water heat, all improvements, up-to-date; fruit and grapes. Inquire on premises. William H. Pope. 4 7 3

49 CRAIG PLACE, house, eight rooms, all improvements. Apply to H. A. Bonn, 160 East Front street, or any agent. 4 3 tf

OFFICE, 321 Park avenue—J. Manley, trucking, expressage and moving. 3 25 tf

TO LET—Five rooms and bath; all improvements. Inquire Cormick McDonough, 36 Fairview avenue. 3 30 tf

TO LET—8 room house; all improvements, on good street; $25. M. F. Gano, 315 Watchung avenue, opposite Fourth street. 3 27 tf

MOVING PICTURE OR STEREOPTICON SHEET FOR RENT. big enough for the largest hall. Apply Daily Press office. tf

FOR RENT—May 1, house 302 West Eighth street, corner Madison avenue, all improvements; 3 bath rooms; hardwood floors; in A-1 condition; hot water heat. W. F. Arnold, City National Bank. 2 3 tf

STORE to rent, corner Watchung avenue and Fifth street. Apply, Neuman Brothers Co. 12 20 tf

EMPLOYMENT AGENCIES.

READ THIS—Murray's Employment Registry, 326 West Front street, near Grove, for reliable help; fees reduced, and very moderate. 'Phone 666. 2 13 tf

MRS. KELLER'S Employment Agency, 22 Somerset place, all nationalities. 'Phone 1724. tf

REAL ESTATE FOR SALE.

BUILDING lot for sale; good location. "Reasonable," care Press. 1 18 tf

FOR SALE—Lot 40x150, Arlington avenue, near school. J. T. Vail, 177 North avenue. 4 6 tf

UNUSUAL opportunity to buy two-family house; price very low. Address W. P. S., care Press. 3 30 tf th-fr-s

FOR SALE—To settle estate; a bargain; two houses on Duer street, and one on Elm place; six rooms each. Call evenings, 717 Richmond street. 3 29 tf

LOTS for sale, Clinton terrace, Clinton avenue and West Fourth street; prices greatly reduced; easy terms to suit purchaser. Galbraith, 605 Darrow avenue. 3 30 tf

INCOME property for sale; good paying investment. Address Investment, care of Press 4 16 tf

SITUATION WANTED—MALE.

WHITE man wishes position as useful man around house; days' work or by the month. 39 De Kalb avenue. 4 6 6

WANTED—Man wishes work by day, caring for gardens, lawns, pruning vines and bushes; furnishes own tools. Apply J. D., 27 Chatham street. 4 5 4

WANTED TO BUY.

WILL pay $10,000 for modern home, south side. U. B. Crane, 315 Watchung avenue.

If You Contemplate Buying a Home

you will be interested to know that this Company makes

Mortgage Loans on Improved Real Estate

Call or write for an application blank. No commissions are charged for this service.

The Plainfield Trust Company

Resources $6,500,000.00

For Your Health's Sake Buy a Refrigerator

With a reputation. Don't be misled into buying one for looks.

Our years of experience in testing out—in selecting for your service only the best of everything in hardware, has led us to offer you the BALDWIN REFRIGERATOR as the best for 35 years.

Solid ash or oak cases, porcelain lined, sanitary, high grade, low price, coldest, dryest, sweetest built.

THAT GAS RANGE you were thinking about—come in now and let us show you the celebrated FORTUNE RANGE. Economical, convenient, hot for cooking, cool for cook.

A. M. GRIFFEN CO.

THE BEST OF EVERYTHING IN HARDWARE.
119-121-123 E. Front St., Plainfield.

Two Phones, 5—6.

COAL

CONSUMERS COAL COMPANY

EGG, STOVE, NUT
$6.75 Per Ton
Pea $5.25

30c discount for Spot Cash

A charge of 25c extra for carrying coal

Hay, Grain and Feed

CONSUMERS COAL CO.

Tel. 66 225 Madison Ave.

Steady Work for Good Men

A limited number of men can secure positions as motormen or conductors on Public Service Railway by applying at Waiting Station, Watchung Avenue, Plainfield, any Friday between 9 o'clock and noon.

All-year jobs at good pay.

Are you thinking about a new hat? Why not look up your old one and bring it to us for our estimate and advice? We'll tell you whether it will pay you to have it renovated or not. Ten to one our work in cleaning and blocking will make it look as fresh as when new and will double the length of service; saving you the price of a new hat.

HERSEY HAT M'F'G AND RENOVATING COMPANY
130 Park Ave.

tu th s

The "buyer for the home" who does not read the ads is as unprogressive as the merchant who does not advertise.

ORGANIZED 1875

GIVE SAVING YOUR EARNEST THOUGHT

CITY NATIONAL BANK PLAINFIELD, N.J.

If many men would devote as much thought to saving as they do to speculative schemes, they would accomplish much more and enjoy the fruits of prosperity.
Now is the time to begin saving in earnest.
Start an account with us.

4% Interest Paid on Savings Accounts.

CITY NATIONAL BANK

PLAINFIELD, N. J.

No exchange on out-of-town checks. Our checks collectible at par through the Federal Reserve Bank of New York and New York Clearing House.

Abrams' Shoes
Correct For Easter

There never was a season when the demands of style made footwear such an important item in the Easter costume. You will find that the new Abrams' shoes now in our store are correct to the minute and challenge the criticism of the most exacting.

M. ABRAMS

The Home of Good Shoes
229-233 W. Front Street.

HOTELS.

HOTEL WALDORF

HENRY WINDHAM, Prop.
144 EAST FRONT STREET.
Gottfried Kruger's Extra Beer on draught. Imported Wines, Liquors and Cigars. Hotel accommodations nd private dining-room.

HOTEL SOMERSET

Newly Papered and Painted throughout. Toble Board and Rooms by Day or Week.
Piel Bros. and Kruger's Beer on draught.
W. G. FEASTER, Proprietor.
97 Somerset St. Tel. 991.

WEINMAN'S CAFE

GENERAL NEWS TICKER.
Stock quotations.
Up to the Minute.
'PHONE 1527.

AWNINGS

UPHOLSTERING
WINDOW SHADES

Frank G. Wikoff
721 W. Fourth St. Tel 1746.

B. ...ANKEL & SON
Phone 2432 315 Plainfield Av.
WHOLESALE JUNK DEALERS.
Highest cash prices paid for old autos. Terms cash.

—Not many of the readers of this newspaper buy unadvertised things—either chattels or real estate.

Harvey R. Linbarger

REAL ESTATE
INSURANCE
197 NORTH AVENUE,
Telephone 953.

"DRESS-UP" Times FOR YOU MEN!

Every man with a modicum of self respect likes to feel a bit of quiet distinction about things he wears.

Most shoes are much alike—but

VAN ARSDALE'S $4 to $7 Shoes

Are a little bit different. They bring to you the authoritative fashions—with an individuality and distinctiveness all their own.

M. C. Van Arsdale

127 E. FRONT STREET

Established 1868.

CHOICE PICTURES, DAINTY MIRRORS AND UNIQUE PICTURE FRAMES.

AT

Swain's

317 W. FRONT STREET,
Plainfield, N. J.

Assortment larger than ever and prices very reasonable.

Artists' materials, Regilding, etc.

ARRIVAL AND DEPARTURE OF MAILS AT PLAINFIELD POSTOFFICE.

NEW YORK MAILS. Arrive—5:30, 8:00, 8:40, 11:45 a. m., 1:30, 2:30, 5:00, 5:30, 8:30 p. m., 12 midnight. Close—6:30, 7:45, 10:00, 10:45 a. m., 12 noon, 2:00, 3:50, 5:45, 7:45, 9:00 p. m.
SOMERVILLE AND EASTON. Arrive—8:40, 10:45 a. m., 12:45 and 7:08 p. m. Close—6:30, 7:45 a. m., 1:30, 4:30 p. m.
PHILADELPHIA—Direct. Arrive—5:30, 8:00, 9:40, 11:45 a. m., 12:30, 2:30, 7:00 p. m. Close—6:30, 11:30 a. m., 1:30, 3:50 6:50, 9:00 p. m.
THROUGH FAST MAIL FOR EAST. Close—12 noon, 200, 3:50, 5:45 p. m.
DIRECT THROUGT FAST MAIL FOR WEST. Close—6:30, 11:30 a. m., 1:30, 5:00 and 9:00 p. m.
PENNSYLVANIA. West of Easton. Close—6:30 a. m., 1:30, 5:00, 7:00 p. m.
ELIZABETH—Direct. Arrive—5:30, 8:40 a. m., 1:30, 2:00, 5:30 p. m. Close—7:45, 10:0 a. m., 12 noon, 5:45, 9:00 p. m.
NEWARK—Direct. Arrive—5:30, 8:45 a. m., 1:30, 2:30, 5:30 p. m. Close—6:30, 7:45, 10:45 a. m., 12 noon, :00, 3:50 5:45, 9:00 p. m.
WATCHUNG. Arrive—1:00, 6:45 p. m. Close—9:00 a. m. 5:30 p. m.
WARRENVILLE. Arrive—1:00 p. m. Close—2:00 a. m.
SUNDAY MAILS. Office open from 9:30 to 10:30 a. m.

A. E. HOAGLAND, P. M.

L. MORALLER & SONS

WATCHMAKERS AND JEWELERS

WATCHES
CLOCKS and
JEWELRY

Fine Watch and Clock Repairing a Specialty.

217 Park Ave. Phone 1967-J.

COAL AND WOOD DEALERS.

Kindling and Grate Wood.

Prompt Deliveries. Orders received at
89 SOMERSET STREET
JOHN MOBUS
P. O. Box 320. Telephone 2538-J.

N. Meyers & Sons

COAL
COKE AND WOOD
Office tel. 1152-W. 121 Watchung Av.
Yard Tel. 1911.

Tel. 2206-W.
SARA BLOCK
LADIES' HAIR DRESSING and HAIR GOODS SHOP
Combings Made up Any Style
Manicuring. Shampooing. Scalp Treatments and Face Massaging.
209 NORTH AVENUE,
Plainfield, N. J.

HODGE'S PHARMACY

Y. M. C. A. BUILDING
BELLE MEAD SWEETS
Telephone 62.

REAL ESTATE
INSURANCE
MANNING & CURTIS
106 DEPOT PARK

HOW WE CAN SERVE YOU

SERVICE

By caring for your money and paying 3% interest on deposits subject to check, or 4% in our Special Department.
By submitting desirable investments for your surplus funds.
By supplying you with travelers' cheques available everywhere.
By acting as your agent during your absence from Plainfield.
By renting you a Safe Deposit box for the protection of your valuable papers and jewels; $5 per year and upward.
By storing your silverware and family plate in our modern vaults; 25c per month and more.
By serving you as Executor, Trustee, Guardian,—Agent; the charges being the same as those allowed an individual.
By executing your commissions for the purchase, sale or rental of real estate or by taking the burden of the management of your property off your shoulders, for the regular commission.
Personal conference and correspondence is invited.

THE STATE TRUST COMPANY

CAPITAL $100,000.

MODERN DENTISTRY

makes it possible for you to retain your own teeth to a ripe old age. Or to supply false ones that will give good service and look perfectly natural.

CHILDREN'S TEETH need attention from time to time. Consult

DR. WHITE,
Plainfield's Painless Dentist,
105 E. Front Street,
Over Schwed Bros.
Tel. 2291 11 10 mwstf

Have You Headache?

Do your Eyes burn or itch?
Do they feel tired or strained?
If so, have your Eyes examined;
Your glasses may need changing.

STILES & CO

Philadelphia Eye Specialists
AT 107 EAST FRONT ST.
EVERY THURSDAY.
Hours 10 to 5.

MISS SERINE PETERSEN
Dressmaking Establishment
1236 ARLINGTON AVENUE.
All Lines of Fashionable Dressmaking.
3 27 1mo

JOHN S. HASKARD

'Phone 420.
Cash buyer of scrap, iron scrap, metals, rags and paper stock scrap, rubber, old automobiles and auto tires. New and repaired auto tires for sale. Yard
WEST 3D AND McDOWELL STS.

AUTO BUSES

Dances, Parties, Lodges, etc.
Parties from 18 to 50 people transported any distance at reasonable prices.
SUBURBAN TRANSIT CO.,
R. W. Campbell, Mgr.
310 Park Avenue. 'Phone 130.

A. H. ENANDER

SANITARY PLUMBING, GAS FITTING, STEAM AND HOT WATER HEATING.
Contractor for Sewer Connections
125 WATCHUNG AVENUE.

ADVERTISEMENTS
—FOR—
NEW YORK HERALD, WORLD, TIMES, SUN, JOURNAL TELEGRAM, AMERICAN, BROOKLYN EAGLE, GLOBE
—AND—
NEWARK EVENING NEWS
RECEIVED
AT REGULAR OFFICE RATES.

PLAINFIELD DAILY PRESS

No Telephone Orders.
Cash Must Accompany Copy.

FLOORS

HARDWOOD AND PARQUET
Old Floors Refinished.
S. E. WARD & CO.
108 Depot Park. Manning Building.
Plainfield, N. J. 'Phone 470.

Look For Green Taxis
PHONE 2418.
For Prompt Service
Careful Drivers—Good Cars.
FORD TAXI COMPANY
159 North Avenue.

—A good many of the readers of this newspaper are "probable buyers" of your property. Do they know that it's for sale?

First Church of Christ, Scientist
of Plainfield, N. J.
ANNOUNCES

A FREE LECTURE on Christian Science

—BY—
WILLIAM R. RATHVON, C. S. B.,
Member of the Board of Lectureship of The Mother Church, The First Church of Christ, Scientist, in Boston, Mass., at

Proctor's Theatre
Sunday, April 9th, 1916
AT 8 O'CLOCK.

A cordial invitation is extended to the public.

ORGANIZED 1868

PLAINFIELD SAVINGS BANK

PLAINFIELD, N. J.

MUCH NEEDED PLAN

Many people who have formed extravagant habits beyond their means, need a plan by which they can economize and save.

Practice the system of regular weekly deposits in the Plainfield Savings Bank—it is sure to bring good results.

Your account is invited.

Accounts of $1.00 and up accepted.

4% INTEREST PAID
ONLY SAVINGS BANK IN PLAINFIELD

THE NEW STATEN ISLAND DRY CLEANING and DYING COMPANY

Has Removed to
110 Watchung Avenue
Next to Marchant's
Fancy Dying a Specialty Telephone 1913
BETTER QUARTERS MEAN BETTER SERVICE
And We Have the Best in Plainfield.

BIG INSURANCE SAVINGS ON AUTOMOBILES

Are you getting them—or are you merely thinking about them?

We will be very glad to send you more information on this subject upon request.

REAL ESTATE
LOANS
RENTS

GEO. M. CLARKE CO. Babcock Bldg. Telephone 208 Plainfield.

INSURANCE ALL KINDS.

RED LETTER BIBLE COUPON BIG PRINT

ILLUSTRATED EDITION

Distributed by the
PLAINFIELD DAILY PRESS

Clip three of these coupons bearing consecutive dates and present them together with our advertised price of $1.23 at our Main Office and receive your Copy of the BIG PRINT RED LETTER BIBLE.

3 Coupons and $1.23 Secures it

Description Limp Leather, overlapping Covers, red edges, round corners, gold lettered back, numerous beautiful colored plates, maps and biblical scenes, family record and many useful helps.

EVERY WORD JESUS SPOKE PRINTED IN RED

MAIL ORDERS WILL BE FILLED

Add for Postage:

Up to 150 miles	.07
Up to 300 miles	.10
Up to 600 miles	.15
Up to 1000 miles	.20

For greater distances ask postmaster rate for 3 lbs

Office Now
193 NORTH AVENUE.
Our New Telephone Number is
PLAINFIELD 3000.

PLAINFIELD DAILY PRESS

THE WEATHER
Fair tonight and Tuesday; slowly rising temperature; moderate west winds.
Highest yesterday, 44; lowest this morning, 35.

Established May 10, 1887. TWELVE PAGES PLAINFIELD, NEW JERSEY, MONDAY, APRIL 10, 1916. TWELVE PAGES Two Cents a Copy, $5 a Year

DEATH COMES TO MR. SPANGENBERG

Former City Councilman Passes Away at His Home on Westervelt Avenue.

MEMBER OF "BIG SIX"

Was Known as the "Father" of the Trolley System Here—For Many Years He was Engaged in Cotton Business.

Former Councilman Leonard Spangenberg, aged 76 years, died yesterday afternoon at his residence, 123 Westervelt avenue, following a long illness which became acute a week ago. The funeral will be held at the late home Wednesday afternoon at 3 o'clock. Rev. Dr. Birney S. Hudson, pastor of the Park Avenue Baptist church, of which Mr. Spangenberg was a member, will officiate and the burial will be in Hillside cemetery.

Mr. Spangenberg, who was a native of Philadelphia, was a retired cotton merchant for many years, having been associated with the brokerage firm of Henry Hentz, of New York, as junior partner of that concern. He was also financially interested in sugar plantations in New Orleans and in the late 70's took an active part in the supervision of the plantations formerly owned by his late father, who before the Civil War operated his plantations with slave labor.

Since Mr. Spangenberg's retirement from active business life in 1890, he had spent most of his time in Plainfield, where he always took a keen and active interest in the civic welfare of the city. He was a member of the City Council during the reign of the famous "Big Six," and with Mr. Spangenberg's death there remains but one living member of that body, Judge Walter L. Hetfield.

Many of Mr. Spangenberg's friends familiarly called him the "father of the Plainfield trolley," because he took such a prominent part in obtaining the original trolley franchise and in inducing the company to lay its tracks here when the population was much smaller than at the present time.

As chairman of the councilmanic fire committee he was instrumental in having the present Gamewell fire-alarm system installed here. His kindly and genial disposition won him a host of friends and when his last illness confined him to his home, his familiar personality on the streets was missed by all who knew him. He leaves beside his widow, one daughter, Mrs. David M. Runyon, and two sons, William P. and Alfred Spangenbeg, of this city.

MISS ISABELLE GLOAK BRIDE OF G. R. LYMAN

In the presence of only members of the two families, Miss Isabelle V. Gloak, daughter of Mr. and Mrs. William L. Gloak, of East Second street, and George Raymond Lyman, son of Mr. and Mrs. Charles H. Lyman, of Washington avenue, the borough, were married, the ceremony taking place in Vincent chapel, of the First M. E. church. Rev. C. M. Anderson was the officiating clergyman. The couple were attended by the bridegroom's brother and sister-in-law, Mr. and Mrs. Charles P. Lyman, as best man and matron of honor.

Miss Gloak was attired in a becoming traveling suit of blue taffeta and had a corsage bouquet of violets and lilies-of-the-valley. Her attendant wore a black taffeta suit and a corsage bouquet of violets and orchids. At the conclusion of the ceremony, Mr. and Mrs. Lyman received congratulations, after which they left for a two weeks' trip to Atlantic City. Upon returning, they will make their home with the bridegroom's parents at 76 Washington avenue. Mr. Lyman is associated with his father in the real estate and insurance business in this city and has a wide local acquaintance. His bride is a native of Plainfield and also has a wide circle of friends.

THE TEMPERATURE.

The temperature recorded at the State Trust Company today was as follows: 9 a. m., 47 degress; 11 a. m., 49 degrees; 1 p. m., 51 degrees.

GERMANY DENIES SUSSEX SINKING

Sends Official Disclaimer of Responsibility to U. S. Government.

AFFIDAVITS ON WAY

These Come From U. S. Consuls and Will Be Evidence Considered—Von Papen Heads German Spies That Overrun Holland.

Washington, April 10.—Germany has sent a disclaimer to this country on the sinking of the Sussex, declaring that there were no submarines in the territory where the vessel went down. It is believed that the threatened crisis between the two governments may be averted. It transpired today that the liner St. Paul, bearing the affidavits of the survivors of the Sussex, will not arrive at New York before Thursday, and that, therefore, it will be impossible to consider these affidavits in connection woth the case before Friday's Cabinet meeting.

Allied Monitor Disabled.

Constantinople, April 10 (via Berlin, wireless).—One of the three Allied monitors that were shelling the coast of Asia Minor, northwest of Uria, near Smyrna, was disabled by Turkish guns, and had to be towed away, it was announced by the Turkish War Office.

Berlin Papers Muzzled.

Amsterdam, April 10.—Private information from Berlin states that German newspapers were forbidden to report Saturday's session of the Reichstag because of the stormy scenes which were precipitated by the speechs of Dr. Karl Liebknacht, the Socialist leader.

Von Papen in Holland.

London, April 10.—Holland is being overrun with agents of the German Secret Service, according to a dispatch from Amsterdam to the Chronicle today. The latest of these agents to arrive in Holland is Capt. Franz Von Papen, former military attache to the German Embassy in Washington.

Four Steamers Torpedoed.

London, April 10.—The past 24 hours have seen an increase in the campaign of German submarines. Up to noon, reports had been received of the torpedoing of four British steamships, whose tonnage totaled 13,805. The victims were the Zafra, 3,578 tons; Silksworth Hall, 4,777 tons; Glenalmond, 2,888 tons, and Yonne, 2,562 tons. Three members of the crew of the Silksworth Hall are missing.

German Losses 2,730,917.

London, April 10.—Newspapers here estimate the German losses up to this time at 2,730,917, this being the total of the losses shown in the various German casualty lists. Of this number, the dead 681,437.

Dutch Ship Commandeered.

San Francisco, April 10.—The steamer Van Der Dam, sailing under the flag of Holland, and at present lying in the Port of New York, has been peremptorily ordered by the Dutch Ambassador at Washington, Chevalier Van Reppard, to stop loading, according to a telegram to Joseph Di Giorgio, of Sacramento and New York, who is the principal charterer of the vessel.

WILL RESIDE IN PITTSBURG.

Mr. and Mrs. Otto Frederickson, of Park avenue, will remove this week to Pittsburg, where Mr. Frederickson has made a five years' contract with the American Conduit Company, in whose employ he has been for some time. He is a son of former Police Captain Christian Frederickson and has been prominent in local baseball circles. Mrs. Frederickson was formerly Miss Lillian McInerney, daughter of Mr. and Mrs. Frank McInerney, of Park avenue.

Does Your Motor Pound?
Better let us stop the pound before it gets worse. Martin Automobile Co. —Adv. ***

—Press want ads. pay.

Dr. Biederwolf In Characteristic Poses As He Drives Home Truths at Tabernacle

DR. WILLIAM E. BIEDERWOLF.

Magnetic evangelist who began six weeks campaign for Christ in Plainfield with two services yesterday. In introducing himself to his audience at the morning service Dr. Biederwolf said: "I am 48 years old, weigh 180 pounds, and am married. Now we are acquainted."

WOMAN WATCHES AS NEGRO ROBS ROOM

Lieut. Higgins Catches Burglar a Few Hours Afterward, However.

James E. Statten, colored, dared rob a home on West Second street Friday night while Mrs. S. Pollock, who lived there, watched him. The woman was paralyzed with fright when she saw the burglar in her room, and was unable to scream for many minutes and Statten went about his work. When the woman finally found her voice and cried aloud for her son who was in the next room, the negro ran downstairs and out the back door, locking doors behind him so that the Pollock boy could not follow. His liberty was short-lived, however, for Lieut. Morris Higgins was detailed on the case Saturday morning and after only a few hours work he arrested the buglar and recovered most of the stolen property. The damaging evidence against Statten is a bag containing 200 pennies. It was found in his rooms at 617 South Second street when Lieut. Higgins arrested him and made a search. Mrs. Pollock runs a small store at 647 West Second street and lives upstairs. In addition to the pennies she lost $12. This has not been recovered. The negro will be tried tomorrow morning.

"MYSTIC ROSE" REHEARSAL AGAIN TOMORROW NIGHT

The second rehearsal for the comic opera, "The Mystic Rose," which is to be given in the Plainfield Theatre under the auspices of the Plainfield Lodge of Elks, May 2 and 3, will take place in the lodge room tomorrow evening at 8 o'clock. At the first rehearsal Thursday night over 130 attended and it has been learned that at least thirty or forty more women, together with a few additional men will be present tomorrow evening.

Mr. Skilling, the producer, has been hard at work selecting those who are to take leading parts and has been very successful in securing many of the leading local singers. The cast will no doubt be ready to announce by tomorrow evening. This afternoon the first rehearsal for the girls who are to make up the flower and butterfly ballet will be held under the direction of Mr. and Mrs. Skilling.

Auto Auction
held at Thompson' garage Saturday was so poorly attended account of weather that only four cars were sold before sale closed. The balance of the cars will be sacrificed during the week. —Adv. 4 10 3***

WHAT CHRISTIAN SCIENCE TEACHES

William R. Rathvon, C. S. B., Addresses Large Audience at Proctor's Theatre.

J. C. EVANS PRESIDES

Speaker Says to be Healed by Christian Science One Does Not Have to Understand it, Although it is Founded Upon the Bible.

John C. Evans, of the Plainfield High School faculty, who introduced William R. Rathvon, C. S. B., of Denver, who lectured on Christian Science at Proctor's Theatre yesterday afternoon, said:

"It is a pleasant task that I have to perform this afternoon. I am asked to introduce a man who brings to you, not a new religion, but new applications of the principles enunciated by Jesus of Nazareth nearly 2,000 years ago.

"Although Christian Science was announced only fifty years ago, yet its beneficent influence is felt today, either directly or indirectly, in almost every home in our great country. But, it has spread beyond the confines of America, and is being widely received in many foreign countries. It comes to these homes, as to the individual—to cheer, to comfort, to heal to bestow the choices of heaven's blessings.

"While I have not formally subscribed to the doctrines of Christian Science, yet with a large and increasing number of thinking people, I must acknowledge its 'good works' everywhere manifest.

"As I conceive it Christian Science means a higher spirituality, a clearer mental vision and a stronger, healthier body. Christian Science means the doing of the Word as well as hearing and believing it.

"I now introduce William R. Rathvon, C. S. B., of Denver, Colorado, member of the board of lectureship of the Mother Church, the First Church of Christ, Scientist, in Boston, Mass.

Dr. Rathvon said:

FOUNDED UPON THE BIBLE.

To be healed in Christian Science, one does not have to understand it. Infidels frequently have been healed by it, but if one would understand it or apply it for himself he must believe in the Bible, for from first to last, from beginning to end, Chris-

(Continued on page 2.)

AUTO DRIVERS ARE FINED IN COURT

Two Without License and One Without Lights Pay $10 Each.

It was a bad morning for automobile drivers in police court. Three were before Judge De Meza today and each received a fine of $10 or 20 days. Two were charged with driving an automobile without a license and without lights, and a third with having forgotten to light his headlights. Meyer Canter, a fifteen-year-old schoolboy, who lives at 200 West Fourth street, was arrested by Patrolman Wicht at Sandford avenue and Front street at 9:30 Saturday evening. He had no lights and when stopped by the officer could not show a driver's license. He was fined $10. Charles Barry, driver of a taxicab, was arrested for driving on Park avenue at a late hour without headlights. He paid a fine of $10. William Johnston, coloredfi was arrested by Sergt. Saffron on Park avenue at 3 a. m. Sunday. Johnston had no license, but was driving an automobile. He had failed to light his lights; and for both offenses he paid a fine of $10.

HORSE RUNS AWAY WHEN AUTO DEMOLISHES WAGON

A wagon owned and driven by Daniel Kiederling, of West Second street, was struck by the automobile of H. C. Irons, of 451 West Eighth street, Saturday night on Park avenue, near the corner of Ninth street. The automobile was being driven by W. G. Irons, a son of the owner. B. J. Banks, of Netherwood, was a passenger in the wagon, which was practically demolished. The horse ran away after the accident, but no one was hurt. Mr. Irons admitted responsibility for the accident and no arrests were made.

SOLOISTS FOR CANTATA.

The sacred cantata "Bethany" to be given in St. Joseph's church, Wednesday night, will begin promptly at eight o'clock. The soloists are soprano, Miss Irma Good; contralto, Mrs. F. M. Ward; tenor, Randall Trumpe, and bass, Alvah Dunham. A chorus of forty voices will assist. Stephen Haff will preside at the organ while Mrs. Harry DeMeza will play the piano. J. E. Bailey is the director. A collection will be taken up at the conclusion of the rendition.

—That runny fellow Scoop is on the classified page.

BIEDERWOLF TALKS TO 9,000 AT TWO GREAT MEETINGS

Evangelist Opens Plainfield Campaign In Great Tabernacle Speaking to Crowd of 3,000 In Morning.

CHOIR FEATURE AT NIGHT SERVICE

COLLECTIONS FOR FIRST DAY REACH $1,000, GOAL AIMED FOR—SERMONS INSPIRING AND HOLD RAPT ATTENTION OF THRONGS—CHORUS MUSIC SUCH AS NEVER BEFORE BEEN HEARD IN THIS CITY

The Rev. William E. Biederwolf opened his evangelistic campaign at the Tabernacle on Giraud avenue yesterday to two audiences that totaled fully nine thousand people—over three thousand in the morning and nearly six thousand in the evening; and if the first day is prophetic of the full six weeks, Plainfield is to be stirred in every strata of society by the messages that the evangelist has come to deliver. In each of the thousands who heard him, he aroused not only forgotten principles of Christianity, but an interest in the meetings that cannot fail to lead to large crowds during the entire revival, and to that for which he and his associates are giving their time and energy, an awakening of the individual conscience and converts to the cause.

The crowds were made up of all sorts of people. That at the morning service could easily be identified as a congregation of churchgoers, but in the evening there flocked into the Tabernacle, men, women and children wearing the stamp of every distinctive class of Plainfield citizenship, and irrespective of the motives which actuated their coming, all remained to worship. Dr. Biederwolf did not ask for converts at either service. In the morning he told of the wonderful love of God and at night he recited some of the shortcomings of the average man and woman that may be called Christian in the hasty, worldly usage of the word.. He was only "warming-up" — getting acquainted with Plainfielders for the work he is to do for them; and he succeeded admirably.

The collection at the morning service was $813.25, and in the evening $286.19 more, a total of $1,099.44.

Much of the morning was spent in announcements, as all arrangements have not been perfected for the gigantic campaign to be conducted here by Dr. Biederwolf and his party under the auspices and with the help of local ministers, but Dr. Biederwolf at last got down to his sermon and when the audience walked out at 12 o'clock it was with the conviction that the man would bring about an upheaval of conditions during his six weeks' promised stay here.

Dr. Biederwolf is forceful and frank; original and aggressive; at times dynamic and dominating; again an humble pleader, but always reverently religious. He is tall, broad-shouldered, with a strong, well-lined face, topped by a broad forehead, accentuated by a bald upper surface. He holds the attention of every individual in the Tabernacle from the moment he steps onto the platform. He speaks clearly and in unmistakable terms, not always following the strict rules of grammar, as he admitted yesterday, but he advised that no one become alarmed at this, as he once was a teacher of grammar and only defied it when he sought to bring home a thought that might otherwise elude his audience. He will preach to all the people of Plainfield, he said, and asked that all bear in mind that men and women of every class will attend the services; some from the streets, others from the work bench, and others from palatial homes. Some will come with their minds fresh and active, others with brain and body tired from labor. There will be minds that are trained and receptive, others that are sluggish and defiant, and his messages must be so delivered that they will reach all.

"Some will come out of curiosity," said the evangelist. "Perhaps there

Rev. W. E. Biederwolf.

are some church people in the audience this morning who came out of curiosity. If there is, I hope you will ask God to forgive you before you leave this building. But the others, those that do not know God, let them come, whether sent by curiosity or not."

The acoustics of the Tabernacle were perfect, and everyone, whether in the front row of seats, or standing against the extreme far end of the building, could plainly hear each spoken word. The seats are extremely comfortable for such a building, and only the most fastidious could voice an objection on this ground, or any other that developed yesterday. At the morning service the large coal stoves did not heat the big structure to exactly the proper temperature, and Dr. Biederwolf commented upon this; but there was no discomfort.

The total collection at the two Biederwolf services of yesterday fell only a little short of $1,100. The total atendance was more than 9,000, which meant that an average of

(Continued on page 2.)

BIEDERWOLF BOMBS

"It is not the will of God that anyone should perish."

"Wrap the banner of God's love around you and all the powers of Hell can't touch you."

"Public opinion don't help you out any in God's sight."

"Could your wife stand around on the street corners and chew and spit and damn and be a lady?"

"If the athiests and infidels and other rebels against Jesus Christ don't like our public schools where the word of God is read, let 'em take their kids and hike out and found schools of their own."

"You can get 98 pages of scandal and social filth in a Sunday newspaper for five cents, but a man with a bunch of stuff like that in his hands don't look any more like a Christian than a turkey buzzard does like a bird of Paradise."

"The only difference is that we send the little thieves to jail and the big ones to the legislature."

PLAINFIELD DAILY PRESS SPECIAL OFFER DURING THE BIEDERWOLF MEETINGS

FOR 50 CENTS The Plainfield Daily Press will be delivered to any address in the city or by mail

AT THE TABERNACLE

until the Biederwolf campaign closes. Full reports of the sermons and all items of interest connected with the meetings will be printed daily.

Name .....

Street .....

City ..... ; State .....

Please hand to our representative at the door or send to Daily Press office, 193 North Avenue.

Ask about the wonderful Red Letter Bible we are offering at $1.23.

Soap Special
6 cakes of fine Toilet Soap, boxed, at 25c

Vacuum Sweepers

A. E. FORCE & Co.

Carpet Sweepers

"THE WHITE STORE"

We Give S. & H. Green Trading Stamps With All Purchases.

Our Drapery and Floor Covering Department

Have now on display a complete line of Rugs, Linoleum, Straw and Grass Matting, Cretonne, Scrim, Madras, Window Shades, Curtain Rods, Poles and Fixtures. We are also showing a large assortment of Trunks in all styles and prices. See Window Display.

We are aspecially prepared in our Special Order Window Shade Department and will be glad to furnish Estimates for your needs.

Wilton Rugs, size 8.3x10.6 and 9x12, from..$35.00 and up
Velvet Rugs, size 8.3x10.6 and 9x12, from..$19.00 and up
Axminster Rugs ,size 22x36 to 9x12, from..$1.50 and up
Wool and Fibre Rugs, 9x10.6 and 9x12...$6.98 and $7.79

Tapestry Brussels Rugs ,size 8.3x10.6 and 9x12, from .....$14.00 and up
Printed Cork Linoleum from....50c to 69c per sq. yard
Inlaid Linoleum, from.....89c to $1.85 per sq. yard

We Lay All Linoleum Free of Charge and Guarantee the Workmanship to be the Highest Quality

DUNELLEN

All the Happenings of the Day in Plainfield's Hustling Suburb.

MISS ANNA WIEDENHAUPT GIVES A BARN DANCE

Miss Anna Wiedenhaupt, of 308 Madison avenue, gave a barn dance at her home Saturday evening to a number of her friends. To obtain the desired effect the floor near the sidewalls of the rooms was decorated with straw and the girls worn aprons and sunbonnets and the fellows overalls.

Dancing, which commenced early in the evening to music furnished by Alfred Squire, of Plainfield, at the piano, lasted until 11 o'clock, when refreshments were served to the guests who squatted on the straw. After the refreshments dancing was continued until 2 o'clock. Punch was served throughout the evening.

The following were present at the affair: Earl Washburn and Arthur Linscott, of Brooklyn; Miss Louise Chapman, Miss Nettie Carnes and John McGuire, of Westfield; Miss Wanda Norma, Harold Nelson and Dudley Dudlop, of Elizabeth; Miss Irma Ewald, Miss Gertrude Loveland, Herbert Reusch and Lyman Loveland, of Cranford; Miss Hazel LaManquis, Miss Velma Littell and Miss Norma LaManquis, of Bound Brook; William Young, of Plainfield; Miss Hazel Watson, Miss Martha Krayzel and Adam and Kenneth Dealaman, of this place.

ATTEND A WEDDING.

Mr. and Mrs. H. G. Morse attended the wedding of Mrs. Morse's niece, Miss Helen Lawrence, of Jefferson avenue, North Plainfield, to Ventrice Thaw, of Roselle Park, Saturday night. The ceremony was performed at the home of the bride's parents, Mr. and Mrs. Walter H. Lawrence.

BOY SCOUTS REORGANIZE.

Troop No. 1 of the local Boy Scouts reorganized for the year at a meeting held in the Presbyterian chapel the last part of the week. Scoutmaster C. T. Voorhees presided over the meeting. Howard Bloomfield was elected patrol leader and Theodore Oakley assistant patrol leader.

FUNERAL SERVICE OF FRANK VAN NUIS HELD

"Valmere Cottage," the late home of Frank Van Nuis, who died at Daytona, Fla., Wednesday, was thronged at the funeral service held yesterday afternoon. The service was in charge of Rev. Mr. Robinson, pastor of the Stelton Baptist church, of which the deceased had long been a member. Two hymns, "Asleep in Jesus" and "Saved By Grace," were sung during the course of the service by a quartet formed by the Misses Hazel Piddington and Gertrude Bunting and Mahlon R. Dayton and John Nelson. They were accompanied by Miss Edith Giles at the piano.

Among the floral tributes were beautiful pieces from Friendship and Lakeside Councils and the Owl Club, to which the deceased belonged. The burial was in the Middlesex Hillside cemetery alongside of the remains of the first wife. The pall-bearers were: Charles, William and Alfred Van Nuis, George and Stanley Day and George Harris.

The ritual service of Friendship Council was performed at the grave by Councilor Alfred Nelson and Chaplain W. F. Mets, and the members of the council sang one verse of "Nearer My God to Thee."

DeWitt Fulton, who has been suffering from blood poisoning and a complication of troubles, is better.

Master Elliott Penrose has the measles.

Mr. and Mrs. Philip Pfeister entertained their daughter, Miss Kathryn Pfeister, of Jersey City, yesterday.

Mrs. Abe Victorson and daughter returned home last evening from Newark, where they spent a month as the guests of Mrs. Victorson's mother, Mrs. Rose Radler.

Walter Clark has taken a position in the bicycle shop of A. E. Zeisel at Plainfield.

Lewis Vroom has taken a position with the Public Service Railway as motorman.

RED LETTER BIBLE COUPON BIG PRINT

ILLUSTRATED EDITION

Distributed by the

PLAINFIELD DAILY PRESS

Clip three of these coupons bearing consecutive dates and present them together with our advertised price of $1.23 at our Main Office and receive your Copy of the BIG PRINT RED LETTER BIBLE.

3 Coupons and $1.23 Secures it

Description Limp Leather, overlapping Covers, red edges, round corners, gold lettered back, numerous beautiful colored plates, maps and biblical scenes, family record and many useful helps.

EVERY WORD JESUS SPOKE PRINTED IN RED

MAIL ORDERS WILL BE FILLED

Add for Postage:
Up to 150 miles 07
Up to 300 miles 10
Up to 600 miles 15
Up to 1000 miles 20
For greater distances ask postmaster rate for 3 lbs.

Rev. T. L. Gardner, of Plainfield, occupied the pulpit of the First Baptist church yesterday, owing to Rev. T. E. Vassar having temporarily lost his speech.

Mr. and Mrs. Foster Sofield entertained Mr. and Mrs. William Tabb, of Staten Island, over Sunday.

Mrs. Robert Trumpore is visiting relatives in Trenton.

John McMahon entertained Michael Kerwin yesterday afternoon.

Mr. and Mrs. Joseph Weiner, of Prospect avenue, entertained Joseph Smith, of Raritan, over the week-end.

John Rafferty, who is employed at Levgar's, has fully recovered from an illness which kept him home for several days.

John Egan spent last evening in New Brunswick.

Watchung.

Two interesting sermons were preached yesterday in he Wilson Memorial church by C. A. Underwood, of Philadelphia. Mr. Underwood rendered two solos at each service.

The North Plainfield Township Improvement Society will hold its monthly meeting tonight in the Improvement Hall.

The postponed fire meeting will be held tomorrow evening at fire headquarters.

Miss Helen F. Schmidt, who has been spending her spring vacation at her home, has resumed her studies at Trenton Normal.

The Watchung Indian Legend Players will meet Wednesday evening in the Improvement Hall.

South Plainfield.

Plans are out for the new addition which will be made on the machine shop at the Spicer plant. Elias Bailey, the local contractor, received the contract for the grading, and he started his work a few days ago. The new building will enable the company to employ at least three hundred more men, and it will mean that in two months when the building is completed, there will be over 1,000 men employed at the plant. The company is over-rushed with work at present, and they are taking on additional men every day.

The office force of the Spicer Manufacturing Company will hold an invitation dance in the new office building this evening at 8 o'clock. Music will be furnished by Squier's orchestra, of Plainfield. Arrangements have been made with the Suburban Transit Co. to make special trips to and from Plainfield, as a very large number of people from Plainfield are expected.

The monthly meeting of the Piscataway Township Committee will be held in Hotel Nelson, New Morket, tomorrow evening at 8 o'clock.

Owing to the weather yesterday the usual baseball practice for the local baseball team was postponed.

There is still much interest being shown in the pool tournament which is being conducted at William Norman's pool parlor, "Bill" Teeple and Phil Smith both have their first game to lose. The tournament is being conducted on a handicap basis, so that each match will be close. There are nineteen entries and the standing of the players will soon be announced.

Miss Elizabeth Shrope, daughter of Mr. and Mrs. Melvin Shrope, returned home yesterday after a week's stay with Mr. and Mrs. Edward Alexander, of Jersey City.

Miss Ruth Monahan, one of the local public school teachers, was the week-end guest of relatives in New York.

Mrs. Harry Klinger and daughter Hazel returned to their home in Newark after spending a few days with Mrs. Klinger's parents, Mr. and Mrs. Charles Brantingham.

James, the little son of Mr. and Mrs. James Wilson, is quite ill at his home with the measles.

A valuable horse belonging to John Nelson, of Oak Tree road, died Saturday.

Mrs. Melvin Teeple, who has been spending the week-end with her sister, Mrs. J. Foster, in Perth Amboy, returned home yesterday.

Mr. and Mrs. Joseph Miller and son Francis, of Newark, spent the week-end with Mrs. Miller's father, Harry Sofield.

Scotch Plains, Fanwood

An attractive and entertaining program has been arranged for the orange social to be held in the Parish House tomorrow night, under the auspices of the Ladies' Aid Society of the Methodist church.

ENJOY CARDS AND DANCING.

Over fifty people were present at the meetings of the Saturday Night Club held in the Fanwood firehouse Saturday night. Twenty card tables were used in play during the fore part of the evening, and after the floor was cleared for dancing, music being furnished by Dushanek's orchestra. Refreshments were served at a late hour. The arrangement committee was composed of Mr. and Mrs. Creesy and Mr. and Mrs. George Cassidy.

RETURNS TO POSITION.

Aftr an absence of six weeks, A. A. Storr, the popular agent of the New Jersey Central at the Fanwood station, has returned to his duties.

TOOK PART IN EXHIBIT.

The Parish House girls' basketball team took part in the exhibition of the Plainfield Y. W. C. A. girls Saturday night and played a basketball game with them. The full account appears on the Sporting Page.

LITERARY CLUB MEETING.

A meeting of the Tuesday Afternoon Literary Club will be held tomorrow afternoon, at which time Miss Hannah Hayes will read an interesting paper on some of the English divines.

Miss Matilda Keuhn, of Westfield avenue, has returned from a year's stay with her sister at Hunter, N. Y.

CHILDREN IMPROVING.

The children of John Hoagland, of the Willow Grove section of the township, have about recovered from diphtheria. As soon as the quarantine is raised Mr. Hoagland is going to move to the old Potter farm, near the Lehigh Valley Railroad.

WELSH FINDS KIDDIES FOR SORROWFUL PARENTS

Two small boys, lost for several hours, were returned to their parents by Patrolman Welsh Saturday. One was the son of Max Cohn, of 207 Plainfield avenue. He was ten years old and wandered away from home. The other, a three-year-old son of Joseph Scrupps, of 66½ Elm place, got lost near his home. The police station was notified in both cases and the youngsters were found by Patrolman Martin Welsh within a short time.

—Try Press want ads. They pay.

FINE PERFORMANCE OF TAMING OF THE SHREW

P. H. S. Seniors Present Shakespeare's Comedy Before Large Audience.

Presenting "The Taming of the Shrew," the Senior class of the Plainfield High School delighted a large audience in the school auditorium Saturday night, when the members of the cast interpreted their parts in a way that would have done credit to much older and more experienced actors.

Miss Ruth Voorhees, as Katherine, a beautiful maiden, who is compelled to wed against her wishes, played her part to perfection, while Richmond Ritterbusch, as the bold Petruchio, a suitor for the young woman's hand, did full justice to his part. William Victorson, who as an English lord is always looking for sport, and Herbert Peacock, as Baptista, the rich and persevering father of Katherine, also fitted well into their parts, while the humorous incidents in the play were skilfully handled by Harold Seal, as Grumio. Christopher Sly, a drunken, rollicking tinker, was impersonated by Minor Trowbridge.

A large part of the credit for the success of the affair is due to the excellent coaching of Harold F. Biddle, and the result was one of the best plays ever presented by a Senior class of the High School. The arrangement of the electrical and scenic effects was in charge of R. W. Lord, while William Backer was the business manager.

The members of the cast follow: A Lord, William Victorson; Christopher Sly, a tinker, Minor Trowbridge; a hostess, Charlotte Taylor; page, supposed wife of Sly, Marion Lockwood; Baptista, a rich gentleman of Padua, Herbert Peacock; Petaruchio, a gentleman of Verona and suitor to Katherine, Richmond Ritterbusch; Hortensio, husband to Bianca, Harold Neely; Pedro, servant to Baptista, Louis Starkweather; Biondello, servant to Baptista, William Snowden; Grumio, servant to Petrichio, Harold Seal; Walter, Nathaniel, Gregory and Gabriel, all servants of Petruchio, Eustace Eggie, John Richards, William Backer and William Whelan; a music master, Elizabeth Chickering; Katherine, the Shrew, Ruth Voorhees; Bianca, Florence Neilson; Curtis, housekeeper to Petruchio, Mary Somlock; the tailor, Leon Weintrob; the messenger, Ruth Thomas; extra ladies, Ethel Rosenson, Dorothy Peacock, Olive Lawrence, Marion Lynn, Mildred Burnett, Irma Waldorf, Elizabeth Heidelhoff and Gertrude Blimm.

WEDDING CEREMONY TO TAKE PLACE IN NEW YORK

Miss Eleanor Ryckman Brown, daughter of Mrs. Howard McWilliams, of this city and New York, and Edwin Muller, Jr., of Lexington, Kentucky, will be married Tuesday evening, April 25, at 8 o'clock at the Central Presbyterian church, New York City. Rev. Edwin Muller, of Lexington, father of the bridegroom-elect, will perform the ceremony assisted by Rev. Dr. J. S. Zelie, of the Crescent Avenue Presbyterian church, this city.

Miss Brown has been quite prominent in the younger society set of Plainfield and New York since making her debut in this city some time ago. Her father was the late Paul Taylor Brown. Mr. Muller is a member of an old and well-known Southern family.

"CHURCH DAY" OBSERVANCE.

"Church Day" will be observed at the First M. E. church tomorrow by the women's societies, beginning at 11:30 o'clock in the morning, when the Foreign Missionary Society meets. Luncheon will be served at noon. The Home Missionary Society will meet at 1:30 o'clock in the afternoon and at 2:30 o'clock, the Ladies' Aid Society will convene.

WOOD AT WESTFIELD.

Major-General Leonard Wood, who will be in Plainfield, April 29, will talk in the Westfield High School auditorium tomorrow evening. He will arrive at 7:30 o'clock, and will be escorted to the new school by the Westfield band and a citizens' committee of fifty.

SCOUT COUNCIL TO MEET.

The Boy Scout Council of Plainfield will hold its monthly business meeting this evening in the lecture room of the Public Library at 8 o'clock. All members are urged to be present.

COMMISSION RULE URGED.

Montclair Civic Association Launches Movement.

Montclair, N. J., April 10.—Action looking toward the adoption of commission form of government for Montclair was taken at the annual meeting of the Montclair Civic association. President James H. Kennedy was authorized to appoint a committee, with Dallas Flannagan as chairman, to take up the question with the possible view of bringing about an official referendum.

Recently much dissatisfaction has been expressed with the present form of town government because it does not centralize responsibility, the mayor being mayor in name only, without any real power.

Jail Contracts Sustained.

Trenton, April 10.—The supreme court has sustained the Hudson county freeholders in awarding three contracts for a new jail costing with site more than $1,000,000 to W. H. and F. W. Cane.

CHRISTIAN SCIENCE

(Continued from page 1.)

tian Science is founded upon the Bible of our forefathers.

Besides the Bible there is but one other text book of Christian Science, the book "Science and Health, with Key to the Scriptures," by Mary Baker Eddy, and this book I would commend to every one who would learn for himself at first hand the teachings and practices of Christian Science. A copy may be obtained through any Christian Scientist. How comprehensive and inclusive is that book may be seen when I name to you the headings of some of its chapters, as follows: Prayer; Atonement and Eucharist; Marriage; Christian Science versus Spiritualism; Animal Magnetism Unmasked; Science, Theology, Medicine; Physiology; Footsteps of Truth; Creation; Science of Being; Some Objections Answered; Teaching Christian Science; Recapitulation.

All of Christian Science is contained in that book, and whatever I may here give of some of its teaching is but a small part of what is far better expressed in the book itself.

Christian Science is not a religion of words but of works. To talk Christian Science enthusiastically and indiscriminately without having lived it persistently, is to invite opposition where we had hoped for acceptance. It often produces prejudice instead of support, incredulity instead of belief. More good can be done by ten minutes of right thinking than by hours of talking to those who do not care to hear.

It is not the power of the human mind that heals in Christian Science, but the power of the divine Mind—God Himself.

The word "mind" as used in Christian Science, has a two-fold application. When used in its highest sense it always means God, unchanging good, and when so used in our literature it is always capitalized. This marks it clearly and differentiates it from the word "mind" as ordinarily used, as when one would speak of the mind of man, the human mind and the like.

When the despondent invalid recognizes that God never made a man sick nor a sick man; that on the contrary He has given to man unbroken health; that sickness is an imposition of mortal mind and is illegitimate, abnormal, unrighteous, without divine law, recognition, or sanction, he is then ready to turn to divine Mind, God Himself, "Who forgiveth all thine iniquities; who healeth all thy diseases."—(Psalms 103:3).

A man's highest ideas of God can be no higher than his highest conceptions of good, but they should always be that high, for God is infinite, unchanging good.

Here let it be said, and we say it in all humility, that among all forms of the Christian religion, the Christian Science church is the only one that in its praying associates the mother's tender love and watchful care, with the Father's infinite wisdom, protection and power. It is the only church that prays, "Our Father-Mother God."

RIGHT THINKING.

There is a sentence in the text book of Christian Science, which tells us "that all causation is Mind." (Science and Health page 417-13.) This being true it follows that a thought of some kind is the foundation, the starting point of every action and that right habits of thinking lead to right habits of living.

Every word that a man has ever said, idle word or pregnant word, every deed he has ever done, shameful deed or worthy deed, has sprung from the seed of a thought.

The world is slowly awakening to the large part that thought has in determining the effect of occurrences.

Christian Science teaches the art of forgetting the things that are evil and remembering the things that are good. And it is an art to forget evil, for you know how it reaches out and clutches at your thought and forces itself upon you at every opportunity. Yet, nothing but evil can come from thinking of evil and there is no surer way of expelling evil from our lives than to follow the words of the Founder of Christian Science, "Keep your minds so filled with Truth and Love, that sin, disease, and death cannot enter them." (The First Church of Christ, Scientist, and Miscellany 210.)

PRAYER.

Prayer in Christian Science is not an affair of words but of living; not of eloquence, but of character. It is not the man who in public begs the loudest or the longest or with the greatest fluency, whose prayers are answered.

Briefly to consider what constitutes prayer in Christian Science, let us take a few extracts from its text book, Science and Health. On the fourth page of the remarkable chapter on "Prayer," Mrs. Eddy uses these words:

"The habitual struggle to be always good is unceasing prayer."

"What we most need is the prayer of fervent desire for growth in grace, expressed in patience, meekness, love, and good deeds."

"Self-forgetfulness, purity, and affection are constant prayers."

In Christian Science there are no formal prayers for special occasions. It has no prayer book. The Lord's Prayer is repeated in unison at all Christian Science services, and it is invariably preceded by a few moments of silent prayer by the congregation. Besides this, there is one short prayer recommended for daily use. So simple is it, yet so reverent in its phraseology, so direct, yet so universal in its inclusions, so free from every suggestion of sect or doctrine is it, that it can be used unreservedly by any sincere man or woman of any church or no church. Here it is as Mrs. Eddy has given it to us:

"'Thy Kingdom come;' let the reign of divine Truth, Life, and Love be established in me, and rule out of me all sin; and may Thy Word enrich the affections of all mankind, and govern them!"

(Manual Art. VIII Sec. 4.)

The day that is begun with this prayer or any other equally unselfish and uplifting, is sure to be a better, happier, healthier, and holier day because of it.

Healing in Christian Science is always by means of prayer. The word generally used is "treatment," but it is always to be understood that a Christian Science treatment is a prayer, and just in the proportion that it is a righteous prayer, does it heal the sick and reform the sinner.

GRATITUDE VERSUS DISCOURAGEMENT.

Christian Science is showing that true gratitude, the gratitude that is expressed in deed as well as in thought and word is more than a mere Christian grace, it is a Christian necessity. Not that God needs our gratitude, but that we need to give it to Him. Gratitude takes our thought from getting to giving, and he who gives good gets good.

Perhaps you may find it difficult to be grateful to God. Many people do. Let me tell you how to make it easy. Whatever of good comes to you, be it little good, or great, think of it as coming to you direct from God. For everything that brings to you quiet joy, or peace, or true delight, be it merely the smile on the face of a child, or the fragrance of a flower, or the daily opening of the welcoming door at your home, or the nightly closing of your eyes in sleep; be it some worthy action well done, or the timely uplift of a friendly hand; be it song or sermon; beauty, art, or science; for every good that comes to you, let some thought of gratitude to God ring through the innermost chambers of your heart of hearts. Do this faithfully and soon you will be doing it easily and soon, too, you will find yourself so frequently in the sweet company of happiness that life will seem to be beginning anew. And it will be the beginning of new things, for gratitude is one of the gateways through which God's blessings enter men's lives. If we keep it shut, need we wonder why more of good does not come to us?

The man who is ill, the man who is unfortunate, the man who is afflicted, the man who has not that which he needs if he wonders why, will do well to ask himself often, "Am I grateful enough for what I already have?" And the man who is discouraged has but to invite gratitude into his consciousness to see discouragement vanish like darkness before the undimmed sun. And here let it be said that there is not one man on this green earth today, but who can find something for which to be grateful to God, if he will but hunt for it honestly and earnestly.

Christian Science is tearing the mask from the gloomy face of discouragement and is exposing it in its true colors. It may be truly said that nine people out of ten submit to discouragement without resistance because they do not know any better. They do not know that it is not only bad, but dangerous. They do not know that it is a mental intruder, a moral nuisance that should never be tolerated but always shunned as one would shun infectious disease.

The Bible tells us that the prayer of faith shall save the sick. What may we not expect then of the prayer in which there is not only the abundance of faith but also of understanding, of that essential knowledge of God, of wisdom, of gratitude, of unselfed love? And every Christian Science treatment that is made up of these elements of righteousness, as every Christian Science treatment should be made up, heals the sick and the sinning and comforts the sorrowing, and with it comes a consciousness of God's protecting care and infinite affection, a consciousness that leads to higher aspirations and purer desires, that makes men and women want to be better and want to know how to be better, that they may share in God's infinite mercy and justice and love.

COMING EVENTS.

TODAY.

Monday Afternoon Club.
Moose installation.
Meeting Belgian Relief Committee.

TOMORROW.

Meeting Plainfield Democratic Club.
C. O. S. meeting.
City Board of Education.

WEDNESDAY.

Cantata, "Bethany"—St. Joseph's church.
Annual meeting—First Presbyterian church.
Annual meeting—Crescent Avenue Presbyterian church.
Annual meeting—First Baptist church.
Miniature Federation meeting of Women's Clubs of Fifth district—Parish House, Congregational church.

SUNDAY.

Master Builders' Association.
Annual meeting—Trinity Reformed church.

A Want Ad Is Often the First Link in a Chain of Consequences

It initiates something of far-reaching importance to you. You meet someone with whom you will do business for years—or you buy or sell property that changes the currents of your daily affairs. Many a want ad is of but transient importance of course. But others influence your life for years and years.

FRENCH QUIT BETHINCOURT

Evacuate Village at Point of Verdun Salient.

NEW LINE HOLDING FIRM

Move Has Been Expected For Several Days—Withdrawal Is Followed by Furious Battle—Germans Gain Footing at One Point, but Counter Attacks Dislodge Them.

Paris, April 10.—The French troops have evacuated the village of Bethincourt, which formed the apex of the salient on the western bank of the Meuse. The Germans have been pounding this position for days with heavy artillery.

The new line withstood the most furious assaults which have been made by the crown prince's army in many days.

As now established the French line in this sector runs from the Avocourt redoubt along the wooded slopes to the west of hill 304, follows the Forges creek to the northeast of Haucourt and joins the positions already held to the south of the crossing of the Bethincourt-Esnes and Bethincourt-Chattancourt roads.

The evacuation of Bethincourt, in itself only a small ruined village, has had the effect of flattening the point of the salient, although the successful holding by the French of the line on the Forges creek to the west of Bethincourt and the line just south of the village leaves a still very pronounced salient projecting into the German lines, with the two very important hills 304, east of Haucourt, and Le Mort Homme, southeast of Bethincourt, within it.

Bethincourt lies in the Forges valley at its junction with a valley running into the Forges valley from the south and was at the mercy of the German guns on the hills at three sides. The new French line skirts the higher ground to the south.

Attack Follows Evacuation.

From the incomplete information now available it seems probable that the violent German attack on the western side of the river, made simultaneously with two extremely heavy assaults on the western banks, thus practically covering the whole Verdun front, was undertaken by the Germans as soon as they learned of the withdrawal from Bethincourt in the hope of finding the new French line in this sector not yet strong enough to resist them.

The evacuation of Bethincourt has been regarded as military experts for some days as a military necessity, since it was evident that the group of ruins representing the village was so situated as to make it practically untenable under the protracted fire of the German heavy artillery. The German commanders, anticipating the withdrawal, appear to have timed their attack, which might almost be called a general assault on the Verdun front, to coincide with the evacuation. But the evacuation had been safely completed in the night, and the troops were waiting in the new trenches at the rear when the attack finally was made.

The attack was centered against two sectors on the western bank of the river, one extending from the Bois d'Avocourt to the Forges creek and the other from Le Mort Homme to Cumieres.

New Line Held Firm.

Details of the fighting have not yet been received, but the official announcement indicates that it was of a most violent character. At one point, on the southern end of the Bois d'Avocourt, a German assaulting column gained a temporary footing in a French position, but was immediately driven out by a counter attack.

This single position appears to be the only point on the whole Verdun front where the extensive German attack, repeated time after time and lasting practically all day, gained even a temporary advantage.

Dense formtions, which had been abandoned by the Germans in their recent attacks in favor of a more open order and the employment of five separate waves of men, were used again in the assault on the front between Le Mort Homme and Cumieres. The Germans, debouching from their positions in the Cumieres wood, advanced in masses under the concentrated fire of the French 75's and mitrailleuses. The French fire broke up the formations and the Germans finally withdrew, leaving hundreds of dead on the field. Repeated assaults were made on Le Mort Homme, and here again the Germans lost heavily.

On the eastern bank of the river the attack did not get beyond the stage of artillery preparation, the Germans not being able to leave their positions.

The Cote du Poivre and the Douaumont-Vaux sector were the portions of the French line against which the German artillery directed its most violent fire on the eastern bank, the French second lines being shelled with particular thoroughness. French guns replied at once and won a fire superiority that rendered an infantry attack impracticable.

Heavy French artillery concentrated its fire on lines of communication in the Argonne, to the northwest of Malancourt, while German re-enforcements were being brought up.

TO HOLD CAKE SALE.

The Women's Guild of the Church of the Heavenly Rest will hold a cake sale, Saturday morning and afternoon, in the vacant store on the Madison avenue side of the Babcock building.

PARENTS OF A BOY.

Mr. and Mrs. C. E. Ward, of North Plainfield, are the parents of a ten-pound boy, born yesterday morning.

THE TELEPHONE OPERATOR'S STANDARD.

Over and over again come the evidences that nothing is too impossible for an operator to do when a subscriber is depending on her as the only means of assistance in a crisis. Every new example raises the standard a bit higher, but still the operators measure up to it. They step into the breach whenever the subscribers call on them for emergency service.

The Telephone Review, N. Y., in illustrating this truth affirms that:

"Sometimes it means simply keeping her head; sometimes it means putting two and two together more quickly than it was ever done before, and finding out by hint and intuition and fragments of a sound what it is the subscriber needs; sometimes it means calling on every ounce of ingenuity and resourcefulness she can muster, to fill those needs; and sometimes—usually—it takes patience and persistence and pluck.

"An incident occurred recently, in Poughkeepsie, when Miss Margaret Burr was called upon to use all these faculties and that she did it and did it well is witnessed by the following letter from the subscriber to Miss Potter, chief operator at Poughkeepsie:

"Dear Miss Potter;—

"On the 12th inst., at noon, I was in immediate need of a doctor's service for my little boy.

"At this time also, in Poughkeepsie, a meeting of the Dutchess County Medical Society was in session, making but few doctors available. Who these few were was a question. With absolutely no one to help me I told the operator, whom I found later to be Supervisor No. 2 (Miss Margaret Burr), I must have a doctor. Just how this operator caught what I said in my excited condition, and how she was able to get me a doctor under the above conditions, surely is beyond one outside of such an efficient office. I congratulate you most highly for the very efficient mark reached at the Poughkeepsie office."

HUMAN SERVICE.

The following letter which we reprint from The Telephone Review, N. Y., needs no comment to add to its deep pathos and sincere feeling, but it may serve as one striking reminder to many who have been less conscious of the fact that telephone service is rendered by young women of human sympathies and sensibilities, and not by a machine:

General Manager, Flatbush Branch, New York Telephone Company,

Dear Sir: It gives me a great satisfaction to know that I can call to your thoughtful attention and consideration my little story of perfect service from one of your operators.

Throughout the past three months I have been constantly in need of intelligent, kindly and instantaneous service.

My only son lay dying with tuberculosis and finally passed away. It was often necessary for me to come into instant communication with several different people during those final months and, also, just after he died.

In my well-nigh distracted state of mind, I had the assurance of knowing that the moment I removed my receiver from its hook I would hear the sympathetic kindly voice and get the painstaking service of Operator 65.

This is all I have been able to learn of her, but I say, deep down from a mother's heart, "God bless No. 65, and may she know through her employers that her faithful services have been appreciated."

Perhaps the secret of such human service as the telephone operator gives is in a measure traceable to the spirit of her superiors, and the atmosphere which they endeavor to promote in the central office. We glean something of this from the comment of the telephone manager in transmitting the above letter to the Chief Operator:

It must be very gratifying to realize that in our "Day's Work" we have been able to so shape our efforts as to give such entire satisfaction and happiness as is expressed by the writer of the attached letter, and I am sure that there is nothing that I can add to this letter to prove that courtesy and efficient service do bring their own reward.

TRIBUTE TO OPERATORS.

Fast is the day passing when the jokesmith, failing in any other topic dare turn his barbed witticisms upon the telephone operator. She is too important a personage in the everyday activities of the world—social, domestic, and business—and she has by her sound sense, quick-wittedness, and bravery in the emergency, impressed upon the public's mind that she who can meet the crisis when it comes so suddenly must ordinarily be faithful and efficient in her commonplace, everyday duties.

And there are many examples that proves this to be so. Two young boys living in a small town in Ohio went to the well one day to fetch a pail of water. In this case, as in the nursery rhyme, "Jack fell down." Head first he toppled in and his brother was so frightened that he could do nothing but run back home screaming. The father started for the well, but the mother (wise woman) ran to the telephone. The doctor she called failed to answer and, nearly frantic, she hastily told the operator about the accident, asking for any physician.

The operator made an emergency call and secured a physician and then reported the call to her supervisor. That supervising operator was Miss Nora Harrison. I want you to know her name because I honor her for her quick wit and horse sense. She immediately got the fire department where she knew that a pulmotor was located, and the Fire Chief with that apparatus and the doctor arrived at the same time. That saved a life. The doctor himself wrote the Company that without the pulmotor the boy would surely have died.—L. H. Kinnard in The Telephone Review, N. Y.

TOLEDO CAR STRIKE ENDS.

Men Get Wage Increase, but Will Work Under Open Shop Rule.

Toledo, O., April 10.—The Toledo street car strike is settled and the operation of cars has been resumed.

The men received an increase in wages of 3 cents an hour, but will not be permitted to wear union buttons, and the open shop rule will prevail.

SPECIAL SERVICE TONIGHT.

There will be a special preaching service in the Grace M. E. church this evening. The sermon will be delivered by Rev. F. J. Hubach, the district superintendent.

THINK JIMMIE GLASS IS FOUND

Parents of Lost Boy on Way to Kentucky.

CLEWS APPEAR RELIABLE

Boy Has Been Missing Since May 12, 1915, When He Disappeared at Greeley, Pa.—Child Bears Marked Resemblance to the Missing Youngster.

Jersey City, April 10.—Mr. and Mrs. Charles L. Glass, parents of little Jimmie Glass, for whom a country wide search has been maintained ever since he disappeared on May 12, 1915, left their home at 13 Lienau place, Jersey City, for Nicholasville, Ky., where a boy has been discovered who they believe is the most likely of any found yet to be their missing son.

Mr. and Mrs. Glass first heard of him when they received letters saying that a Mrs. Martha Miller of Nicholasville was keeping a youngster who answered the description of the long sought Jimmie. The communications, which came from neighbors of the woman, were not considered by Mrs. Glass to be any more important than the clews to her son's whereabouts which have been coming in almost daily since she began her search.

But the accounts of this boy seemed to fit the description of Jimmie Glass so closely that after the neighbors sent photographs of the lad which showed a facial resemblance Mrs. Glass started an active investigation.

The youngster had forgotten his name and where he lived. But he could remember that he had a sister named Blanche and another, Madeline, as well as Aunt Emma, the same as the long sought Jimmie. He recalled going to a postoffice one day and playing with his sister, Blanche, when a woman drove up in an automobile and took him away.

where they went is hazy.

As these details squared with Jimmie's disappearance from in front of the postoffice at Greeley, Pike county, Pa., Mrs. Glass sent pictures of herself, her husband and the two girls to Nicholasville. Word came back that the boy recognized the portraits and said he wanted to "go home to his mamma."

The story told by Mrs. Miller was to the effect that last June two men and a woman attired in man's clothing brought the boy to her farm, promising to pay board for him. They did not keep their promise, and when Mrs. Miller did not see them again she began talking resentfully among her acquaintances. She was unable to read or write, and so knew nothing of the reward of $500 that was offered for Jimmie Glass.

Her acquaintances, however, had read of the search for him in the newspapers and noted the likeness in appearance of Mrs. Miller's charge. Some of them believed they had seen a woman resembling the one who had accompanied the child living about forty miles from Nicholasville.

While the three were in her house, Mrs. Miller said, a quarrel broke out among them, and the woman exclaimed angrily to the men: "You've done enough in this case to be arrested for kidnaping. So you'd better shut up!"

HOUSE MAY HAVE TO EMPLOY GAG RULES

Leaders Plan Measures to Speed Legislation.

Washington, April 10.—The agreement in the senate to speed up its legislative program probably will be followed by action in the house limiting debate on practically all measures called up for consideration hereafter. The house situation is such that the leaders feel that the rules committee soon must step in with a series of "gag rules" to expedite legislation.

Despite the desire of legislators to get away before the end of the summer, there is little prospect today for adjournment before late July or August. The fundamental measures of the comprehensive program of the administration have not been reached in either body. Work is far behind on the appropriation bills. The house, for instance, must yet consider such important bills as the sundry civil, fortifications, agriculture, diplomatic and consular, army, navy and District of Columbia, all annual appropriation measures.

It is the tentative plan of the rules committee to prepare a series of rules limiting debate on these major measures as fast as they are called up. If an agreement can be reached in the house to shut off so many hours of needless discussion the house leaders will not be inclined to apply the "gag." Otherwise the rules committee will put through rules stipulating that hereafter in each case all debate shall be confined to the subject matter of the pending bill and that general debate shall be reduced to a minimum.

MARRIED BY JUDGE.

City Judge William G. DeMeza, Saturday afternoon officiated at the wedding of Miss Nora Leonard, of Watchung avenue, to Ernest Blackman, of 441 Downer street, Westfield. The ceremony was performed in Judge DeMeza's office on Park avenue.

—Still-useful furniture may be sold for what it is worth to somebody else—if you give the selling-task to a classified ad.

THE WOMAN'S COLUMN

New York—The New York courts have upheld the will of Annie Coe MacDowell, who died in Yonkers two years ago, leaving her fortune of $63,000 in trust for the establishment of a home of refuge for women who are forced to live unhappily with relatives. Miss MacDowell was 70 years old when she made her will. She lived for a long time with her sister in Yonkers, and the latter's husband. There was occasional friction in the family, at which time Miss MacDowell would live elsewhere. So she decided to leave her fortune to aid women similarly situated. She especially named her own relatives as preferences for the benefit of the home. She made it clear in the will that the inmates could go and come as they pleased, were not to be subjected to rules. A long contest over the will ensued, in which it was claimed that the intention of the testatrix was selfish rather than charitable. The high court as upheld the will, and thereby established a precedent.

St. Louis—The Town Club, of this city, a woman's civic organization, is conducting a membership campaign, with the object of opening a woman's restaurant downtown and clubrooms where women may meet for discussions. The Town Club has had about 400 members, and this number is being raised to 1400. The membership includes business, professional and homekeeping women who are interested in the social, civic and economic advance of the city.

Spokane.—Mrs. Sarah E. Flannigan, of this city, will be the second Washington woman to go to a political convention, it is expected. She is a Progressive, and believes the Republicans and Progressives will get together at their Chicago convention. The late Mrs. May A. Hutton was the first Washington woman delegate to a national convention, having sat in the Baltimore convention of the De the Baltimore convention of the Democrats four years ago. Mrs. Flannigan is chairman of the legislative committee of the Spokane Federation of Women's Clubs, and has demonstrated that women can wield an important influence in politics. Before going to the Chicago convention, she will attend the biennial of the Federated Club Women of America next month in New York.

New York.—The advance of women in the serious affairs of American life quite overshadows the athletic stunts that are being performed by the modern American champions. Mrs. Charles H. Voorhees, of this city, recently won the women's national fencing championship. She was pitted against some of the best fencers in the country, and won every match save one. Miss Clare Galligan, of New Rochelle, has won the first recognized woman championship of the United States in swimming. Her record of 8 minutes 5 2-5 seconds is the recognized record for women over the 500-yard course. Miss Helen Austerhidt, of Indianapolis, recentl yestablished a new world's record for women by plunging 60 feet 31-2 inches at Detroit. Miss Marion Gibson, of Boston, has won the first New England championship in swimming.

San Francisco—That a woman can have children, home, husband, independence and a career, can do justice to all five, and be happy, is the opinion of Miss Emma Fryhofer, the only co-ed graduate student in the College of Commerce of the University of California. After taking her degree in the University of Kansas, she has now switched over to the business studies in the determination to fit herself for secretarial work. She claims that the domestic life is important, but not all-sufficient. "Those who fear the entrance of women into the professions and the industries will leave the world motherless are alarmists," she says. "The average child is spoiled by over-attention. Every one owes some debt to the community, and women of the leosure class can pay it as well as the business or professional woman. Women are coming to realize that the wealth of husband or father does not buy them immunity from service to the world. The time is coming when every girl will be fitted for some productive pursuit other than that of home maker. It will aid rather than hinder the domestic felicity of the nation."

POLITICAL NOTES.

Tom Taggart has decided not to run for the office of United States Senator from Indiana. He is content to don the senatorial toga until the successor of the late Senator Shively is elected.

Iowa and Illinois hold their Statewide primaries next week. Cummins will have the Iowa delegation with him, and Senator Sherman will undoubtedly be Illinois' favorite son at the Republican national convention.

A poll of the Massachusetts Legislature shows 75 of 140 Republicans favor Justice Hughes for the nomination, while the Colonel received 23 votes for second choice. A newspaper poll in Minnesota, however, shows Roosevelt running twice as strong as Justice Hughes, with Cummins and Root trailing.

Charles A. Towne, who formerly served an unexpired term in the United States Senate from Minnesota, is out for the Democratic nomination in New York to succeed Senator O'Gorman.

Nebraska voters will decide at the primaries a week from next Tuesday whether William Jennings Bryan will go to the St. Louis convention as a delegate. The former Democratic chief insists he stands by the President.

CARGO BADLY DAMAGED.

La Rochelle, France, April 10.—The American ship Omehta arrived here today with her cargo badly damaged by fire.

THE SUPERVISOR'S PROFESSION.

The supervisor's profession is one in which the experienced telephone operator may, upon her promotion, find full scope for a great variety of activities along lines peculiarly womanly.

This is largely true of operating, but liberty of action within the limits of the operator's duties is confined to her relations with the office staff, on the one hand, and to actually performing the service which the subscribers' needs require, on the other, and must be more or less according to established and invariable rules. These rules, it is true, replace the independent action of individual operators with uniform action by all, and to this extent are restrictive, but they are the necessary means of giving good telephone service.

This uniformity creates habits that become like second nature, leaving each operator free to express her personality in her own way. Thus the operator becomes a sentient force instead of being inanimate mechanism.

The operator's duties call for no mere mechanical service; she does not simply operate her switchboard. That part of her work must be performed so speedily and unobtrusively that subscribers will have no cause so much as to think about how it is done; in addi-

The Supervisor Is Like an Orchestra Conductor Leading His Musicians.

tion to this, she is the responsive agent and executor for her subscribers in ordinary and extraordinary occasions when they may have to call upon her.

This may be illustrated in many ways, for example:

One subscriber calls another, and the operator knows that she is equally responsible to both of them for the service they get. Neither of them is concerned with the means she employs, but both of them at once become affected by any lack of precision or thoroughness on her part. She must, therefore, take into her own hands the carrying out of the calling subscriber's wishes, and if there is an emergency involved, she must accomplish for the subscriber what he desires. This is also true in so far as it affects the called subscriber.

Given a staff of such highly trained and intelligent operators as are found in our central offices, the duties of a supervisor require abilities which are sufficiently rare for her work to possess a charm that appeals to the most ambitious. There is less of inspection, criticism, instruction, and even of managing, than of leadership. Without omitting any of these things when occasion requires, the supervisor looks beyond the switchboard, and, seeing the purpose for which she and the operators are there, she guides her divi-

An Optimist: One who makes delicious lemonade out of all the lemons that come his way.—The Telephone Review, New York.

sion in the responsive and intelligent service that does more than connect circuits of copper wire for talking purposes.

It is in this relation that the supervisor finds superlative opportunity for the exercise of the qualities which most adorn women. Sympathy, in the sense of sharing the interests of her operators and their subscribers; tact, in the sense of keeping in perfect adjustment and avoiding friction among the operators and with the subscribers; kindliness, in brightening the frame of mind of the operators as they go about their work; intuition, which senses instinctively the hows and whys that are inexplainable; gentleness, refinement, order, all these and innumerable other traits that we respect and admire in women are called into action. — The Telephone Review, N. Y.

—When discontent reaches a certain point, the furnished room advertisements become very interesting to some people.

—Do the available household workers of this city, who read the classified columns of this newspaper, know that you need a good servant?

HAHNE & Co.

NEWARK

No. 1 No. 2 No. 3

Women's Suits Featuring Notable Smartness and Exceptional Values

at

22.50 24.50 19.75

A Special Easter Offering

Easter Suits—Suits embodying the newest style notes and showing evidence of careful tailoring in every line.

All being priced at less than usual marking for suits of equal grade.

No. 1—Women's Smart Suits of Men's Wear Serge, Poplin and Gabardine—Semi-fitted and full flare from waistline, fancy silk lined; taffeta silk belt, tabs, buttons and band down front of coat; skirts belted and full flare; special at.....$22.50

No. 2—Women's Suits of Gabardine, Poplin and Men's Wear Serge—Hip length coat belted at side; large rolling revers and taffeta collar; button trimmed; fancy yoke skirt in full flare style; all colors and all sizes; special at.....$24.50

No. 3—Women's Suits of Gabardine, Poplin and Men's Wear Serge—Coat full ripple from waist line, belted at sides, yoke front with embroidery on collar, cuffs and back of coat; worn open or closed; all colors and sizes; special at.....$19.75

No. 22 No. 23 No. 24

Easter Suits for Misses and Girls Extremely Desirable at

14.95 12.95 AND 14.95

Three chic styles are pictured in suits that are charmingly appropriate for misses and girls of 14 to 18.

The smartness of the new spring fashions is strongly emphasized—and the special prices will add to the pleasure of the choice.

No 22—Misses' Walking Suit of American Poplin—Very smart; coat flares on hips; worn closed or open; full belt with gun metal buttons front and back; navy blue, tan and Copenhagen, reseda or shepherd check; special at.....$14.95

No. 23—Misses' Black and White Shepherd Check Suit—Belt all around coat, full ripple below belt; pocket lapels; can be buttoned close to neck; full flare skirt; sizes 14, 16, 18; one of the best values we ever offered at.....$12.95

No. 24—Misses' Suit of Fine Quality Poplin—New model, two rows of taffeta bias folds on coat; detachable collar and cuffs; navy blue and Copenhagen; sizes 14, 16 and 18, at.$14.95

Hahne's—Second Floor.

HALF CENTURY FOR SOCIETY.

New York, April 10.—Many humane societies in the United States are observing today the fiftieth anniversary of the first American Society for the Prevention of Cruelty to Animals, by Henry Bergh, in this city. Attention to the life and work of Bergh will be called by the workers in the schools. The American Humane Association has undertaken to raise a fund for the establishment of a training school for humane workers and the organizations throughout the country are subscribing. The school will be a memorial to Bergh, who was not only the pioneer in animal rescue in this country, but the founder of the first Prevention of Cruelty to Children organization in the world.

WANTS QUICK ACTION.

Washington, April 10.—Business organizations throughout the country have been asked to join with the Navy League, which convenes today, in support of proposals for immediate action for preparedness of the navy. Three matters require immediate attention, according to the leaders of the organization. The first is the formation of a national defense commission; the second is a navy general staff, and the third is immediate action, independent of cost limitations, looking to a scientific determination as to the needs of preparedness.

The convention, which opens today, will occupy four days, terminating in a banquet.

PELT LONDON MILITANTS.

Crowd Breaks Up Pankhurst Anti-conscription Meeting.

London, April 10.—An attempt to hold a nonconscription and peace meeting in Trafalgar square was unceremoniously broken up by thousands of persons, who charged and dispersed the procession and tore up the banners and flags.

Various peace societies had organized the demonstration. Sylvia Pankhurst, the militant suffragette, was prominent among the promoters. After the procession had been dispersed the leaders in the peace movement mounted the plinth of the Nelson column and endeavored to make speeches, but the crowd pelted them with flour and red and yellow ochre. The speakers faced the ordeal for five minutes and then beat a hasty retreat.

Suburban Transit Company

Leave Plainfield for South Plainfield—Week days—a5.30, a7.30, 9.00, 11.45, 1.00, 2.00, 4.00, 5.00, 6.10, b9.00, 10.30, 11.15. Sundays—9.00, 12.00, 2.00, 4.00, 5.00, 9.00.

Leave South Plainfield for Plainfield—Week days—a7.00, a7.45, 9.10, 12.05, 1.30, 2.30, b4.30, 4.20 except Saturday, 5.20, 7.20, b8.30, 10.50, b11.45. Sundays—9.30, 12.15, 2.30, 4.30, 5.30, 9.30.

Leave Plainfield for Watchung—7.00, 8.15, f10.00, b1.00, g3.00, 4.15, b6.20.

Leave Watchung for Plainfield—8.00, 9.50, f11.15, b2.30, g3.45, 5.35, g7.30.

Leave Plainfield for Warrenville—d6.45, e6.15, 6.20, f10.00, g3.00, g4.30.

Leave Warrenville for Plainfield—7.40, f11.00, g3.30, g7.15.

Leave Plainfield for Stirling—8.15, b1.00, 4.15.

Leave Stirling for Plainfield—8.00, b2.00, 5.15.

(a) Except holidays.
(b) Saturdays only.
(c) Except Saturdays.
(d) Daily except Sundays, holidays Monday mornings, and mornings after holidays.
(e) Monday mornings and mornings after holidays.
(f) Sundays and holidays only.
(g) Saturdays, Sundays and holidays.

R. W. CAMPBELL, Mgr., 310 Park Ave 'Phone 190 Plainfield.

When You Build, Build Well

Boice Runyon Company material will solve your "quality" problem.

BOICE RUNYON CO.

Established 1887.
Park at North Avenue
Coal, Lumber and Masons' Materials.

MOTHS

Now is the time to protect your garments, etc., from the destructive moths.

CEDAR OR LAVENDER MOTH-ALINE, 15c pkg., 2 for.....25c
Tar Paper, 40x48, sheet.....5c
Cedar Moth Bags with patent hangers.....65c up

Drugs and Toilet articles at popular prices.

S. & H. Green Stamps or Hamilton Coupons with all your drug store needs.

Schreiner Bros.

Reliable Prescription Druggists
Park Ave. and Second St.
Free Deliveries to Any Part of the City.

HEADQUARTERS FOR

GIBSON'S RYE

E. C. WESTCOTT

115 East Front Street

ROLL YOUR LAWN

It's easy work with this new roller, which you can fill with water to make it as light or as heavy as you wish.

DUNHAM "Water-Weight" Rollers

"Roller Bearing and Muscle Sparing"

You can regulate the weight for soft lawns, firm turf, or hard driveway, and you can empty the roller for storing away.

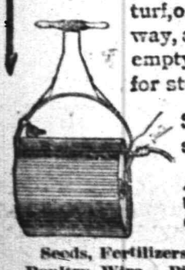

See it at our store.

Ask for free booklet "Proper Care of Lawns".

Seeds, Fertilizers, Lawn Mowers, Poultry Wire, Pittsburg Fence, Lime, Sulphur, Bordeaux Mixture, Sticky Banding, Spray Pumps, Slug Shot, Tools, Spades, Hoes, Rakes—

For Sale by

H. E. GAYLE HARDWARE CO.

General Hardware and Housefurnishings
Front Street, corner Park Avenue
Telephone 398.

There's a Place on a Pay-Roll For Your Name!

For the man or woman who can do some useful work Well is always needed in this City of Work!

The right place for you may be found—perhaps with little delay—by a campiagn of classified advertising in the Plainfield Daily Press.

So let classified advertising place your name, once more on a pay-roll!

Why Dress Up?

Appearance alone does not always bring success—but it sure does give you a flying start.

LOOK at the well dressed, happy-appearing men you know—and the seedy, discouraged looking ones. Which gets the new job, or the big order?

DRESS UP. It will help on your way; while you are investing in new apparel, make it an extra good investment—get a Rothberg Suit.

ITS splendid tailoring insures LASTING good appearance.

Suits and Topcoats—
$12, $15, $18, $20 to $25.

Rothberg's

"Things Men Wear"
Stein-Bloch Smart Clothes.
206 W. Front St.
Plainfield, N. J.

PLAINFIELD THEATRE

TONIGHT AT 8:15
A regiment of sure fire gloom Dispellers
"THE MIDNIGHT MAIDENS"
With PETE CURLEY and FRANK LYNCH and 50—OTHERS—50
99%—GIRLS—99%
Prices
25c, 35c, 50c, 75c, $1.00.

Tomorrow & Wednesday
Matinee, 2:15—5c and 10c.
Eve., 7 to 11—10c, 15c, 25c.
A Racy, Pacy Musical Comedy
THE GIRLS FROM THE MOVIES
Pretty costumes, special scenery, 10 people.
THE LEE KIDS
A couple of clever children
O'NEIL & DIXON
Two Nuts
3 OTHER GREAT ACTS 3
And Feature Photoplays

SPECIAL THURSDAY
Pearl White in 7th
"THE IRON CLAW"

SPECIAL FRIDAY
Edna Mayo in 8th
"MARY PAGE"

COMING NEXT MONDAY
An absolute novelty
THE SMART SET
A Big Musical Comedy
50—PEOPLE—50

NEW JERSEY CENTRAL

TRAINS LEAVE PLAINFIELD.

For New York—2.10, 3.41, 6.08, 5.46, (7.26 except holidays), 7.41, 7.44, (7.55 except holidays), 7.58, 8.12, 8.30 (except holidays), (8.52 except holidays), 6.27, 6.55, 7.22, 8.36, 8.42, 8.59, 9.29, 9.53, 10.26, 11.27, 12.12 p. m.; 12.34, 12.58, 1.49, 2.20, 2.25, 2.39, 2.55, 3.11, 4.01, 4.12, 4.36, 5.39, 6.25, 6.47, 7.41, 8.27, 9.27, 9.30, 10.15, 10.36, 11.43 p. m. Sunday—2.10, 3.41, 5.40, 7.23, 7.58, 8.52, 9.34, 9.40, 10.37, 12.12 p. m., 12.29, 12.58, 1.17, 2.09, 2.15, 2.55, 3.17, 4.29, 5.34, 6.57, 8.14, 8.13, 8.27, 8.35, 8.39, 9.27, 10.20, 10.36 p. m.

For Newark—5.08, 6.27, 6.55, (7.05 through train to Newark), 7.41, 8.36, 9.29, 10.26, 11.27 a. m., 12.34, 12.58, 1.49, 2.39, 3.11, 4.12, 4.36, 5.39, 6.25, 6.47, 7.41, 8.27, 9.30, 10.36 p. m. Sunday—7.23, 8.52, 9.34, 10.37 a. m., 12.29, 12.58, 1.17, 2.09, 2.55, 3.17, 4.29, 5.34, 7.14, 8.13, 8.35, 8.39, 9.27, 10.36 p. m.

For Easton, Bethlehem, Allentown and Mauch Chunk—5.18, *8.20, 9.44, 11.27 a. m., 2.00, 5.24, 5.44 (6.59 to Easton) p. m. Sunday—5.19, *9.44, 10.57 a. m., 1.58, 5.44, 7.05 p. m.

For Wilkesbarre and Scranton—5.18, 9.44 a. m., 5.44 p. m. Sunday—5.19, 10.57 a. m., 5.44 p. m.

For Red Bank, Long Branch and Asbury Park, etc.—3.41, 8.12, (9.53 a. m. Red Bank), 11.27 a. m.; 12.34 Saturday only), (12.58 Red Bank only), (3.11 Red Bank only), 4.12, 4.36, 6.25, 8.27, 11.43 p. m. Sundays—3.41, 8.52 a. m., (9.40 Red Bank only), (2.15 Red Bank only), 3.17, (8.13 Red Bank only), 8.35 p. m.

For Atlantic City—3.41, 7.53 a. m. (12.34 Saturdays only), 3.11 p. m. Sundays—9.40 a. m., 2.15 p. m.

For Philadelphia—6.38, 7.39, 9.02, 10.42, 11.54 a. m., 12.42, 1.54, 2.45, 4.45, 5.13, 6.47, 8.47, 9.46, 10.43 p. m., 1.20 a. m. Sunday—9.02, 9.39, 9.57, 10.39, 10.43, 11.41 a. m., 12.42, 1.44, 2.45, 3.42, 4.39, 4.45, 4.56, 5.39, 6.39, 6.47, 8.47, 9.46, 10.55, 11.54 p. m., 1.20 a. m.

For Baltimore and Washington.—Daily 9.02, 10.43 a. m., 12.42, 2.45, 5.45, 6.47 p. m.

*Except Mauch Chunk. S 2 '16

Y. W. C. A. NOTES

The Bible study classes and suppers which were conducted Monday night at the Young Women's Christian Association will be suspended until after the Biederwolf campaign.

There will be no swimming classes during the month of April, but the course will be resumed the first Monday in May and will continue during the month on that day.

The hiking season will begin Friday morning at the association. Miss Winifred Mann, the physical director, has already heard from a large number of members who intend to go.

—Press want ads. work wonders.
—Going to build? See Saturday's Press.

HUMAN DESPAIR OF THE SERBIANS

Mrs. Emmeline Pankhurst and Ambassador Miyatovitch Make Appeal.

TELL OF RELIEF WORK

Well Known Suffragist in Letter Received From Wife of Serbian General Pictures the Terrible Condition of the Natives.

An appreciative, though small, audience gathered at the Hartridge auditorium, Saturday evening and listened to a stirring appeal by Mrs. Emmeline Pankhurst, the widely-known English suffragist, and Chedo Miyatovitch, the Serbian Ambassador to England, in behalf of the stricken people of Serbia. As a result, a substantial collection was given to Mrs. Pankhurst for her relief work abroad.

Mrs. Pankhurst's appeal in the interest of the Serbians, was presented in a letter which was received from Madam Nadezda Lazarevitch, widow of a Serbian general, and Mr. Miyatovitch supplemented the suffragist's interesting talk with a vivid picture of the sufferings of his people. The letter from Madam Lazarevitch follows:

"It is impossible to describe all the misery of our flight from Krushovate. The mud on the roads was bottomless. Thousands of soldiers were pressing onwards, wading through mud up to their knees, crowds of women, children and old men were mixed up with horses, cattle, guns, ammunition wagons, all pushing on in one wave of utter human despair. From time to time we came across lakes of mud through which we had to wade as best we could. Not a few people would drown in these lakes of mud. Very many carriages with the belongings of families who themselves were flying on foot were lost there. At the Yankova Klimura our own automobile sank so deep in the mud that we had to leave it and continue our sad journey on foot, to Vuciten.

"Before reaching that town, the weather was cold and dry, but now new misery was in store for the crowds of fugitives on foot. Snow storms and sleet overtook us. Wet, frozen and hungry, starved to death, we crossed the Kossovo plain, so full of sad memories for our nation. Then on the muddy roads we began to come upon the carcases of horses and cattle, which fell dead from exhaustion, and upon dead bodies of women and children left in the middle of the road, where they fell and died. I was unhappy, as I lost my darling boy Boshko a month ago, but I did not weep, but when I saw women and children lying dead along the roads, I could not keep back my tears, and we toiled along, all weeping, some of the women wailing sadly. From that day until we reached the Greek frontier, we were a procession of men and women of all conditions, marching in crowds and all crying practically the whole time. I had money with me, and in the village Blatatz I succeeded in hiring ponies for myself and my daughter Yela, to take us to Albania. We had to ascend steep mountains, 6000 feet high, covered in snow and ice, and cross numerous waterfalls and wild torrents.

"In all my misery and anxiety I could not but realize the magnificence of those wild surroundings. When we reached the first Albanian village, we were met by Albanian women and children begging us for some food. They were starving themselves, and money could not buy a mouthful of bread. Leaving that village we saw again along the paths (there are no roads there!) many dead bodies of our men and women, who died frozen or from starvation. Then we reached a fresh crowd of our refugees, the women cried out: 'For God's sake, have you a piece of bread for our children?' I gave them all the bread I had bought for ourselves. The women and children looked half frozen. We had a couple of rugs on our ponies, and we gave these to them to wrap themselves up in. The women wept and we wept with them. Looking at their misery and suffering, I forgot my own misery. In the Albanian villages, even when we were admitted into the houses, we had to lie down on the bare earth to rest and to sleep. We brought with us some tea, and began the day with a cup of tea, traveled all the day without stopping anywhere and without eating anything, and only late in the evening took a piece of bread. Some peasants suggested that we should spend the night in the village; others said that the snowstorm might last for days, and even bury the entire village under snow. I decided to go on, and not to risk being buried alive there. Two days later, the Albanians of that village, and of a few other villages in the neighborhood, suddenly attacked another group of Serbian refugees and soldiers and killed them all. Among them, the family of a government employe named Hish perished entirely. Father and mother and a boy was killed; the daughter was carried away. On that occasion several Serbian officers were killed and several families have been entirely wiped out. When we reached Ochrida, near the border, we hoped we might at last have peace. But hardly were we in the town before word came that the Bulgarians were on our heels. The flight started again, only this time, women and children and old men were no longer walking. They were running in deadly terror and great distress to get across the frontier."

WILSON ILL--MAY CALL OFF CABINET MEETING

Washington, April 10.—President Wilson is ill in bed today with a severe cold and as a result has cancelled all his engagements for the day. It is possible the cabinet meeting tomorrow will be called off also.

STRUCK BY STREET CAR BUT IS NOT BADLY HURT

William Johnson, of Dunellen, was struck by a Union line car late Saturday night opposite the day nursery on West Front street and painfully injured. The man was picked up and taken to the office of Dr. Lufburrow, where he was examined, but was later sent to the hospital. Although he was unable to make a statement at first it developed that he was only badly bruised and cut in several places and he will be able to leave the hospital within a few days.

ARCHDEACON TELLS OF WORK AMONG INDIANS

Archdeacon Stuck, who achieved the notable distinction of being the only man to ascend the peak of Mt. McKinley, was the special preacher at Grace church, yesterday, and during the course of his sermon he told of the extensive work that he is doing among the Indians in the West.

The noted prelate gave his hearers a new insight into the lives of the Indians, telling how responsive they are to the teachings of the white man. He also related many hardships encountered in his mission work throughout the western country. This work in which the archdeacon is engaged is supported by the Episcopal church, and during the past few years wonderful progress has been made by the missionaries.

MISS DAY'S FUNERAL.

The funeral of Miss Katherine Day, who died at the home of her parents last Friday, was held in the Sacred Heart church, South Plainfield, this morning at nine o'clock, where a high mass of requiem was celebrated. Rev. J. F. Baldwin officiated, Interment was in St. Mary's cemetery, Plainfield. the pall bearers were Joseph Duffy, Louis Siedler, Robert Hamilton, John Eyk, Frank Phillips and Robert Geary.

HOME FROM FLORIDA.

Miss Mary Compton and Miss Carrie Drake, of Compton avenue, returned home last night, after spending the winter at the former's bungalow at Cromanton, west coast of Florida.

We Give Five Per Cent. Profit Sharing Certificates

Woodhull & Martin Co.

We Give Five Per Cent. Profit Sharing Certificates

Special Sales for Wednesday

THE FOLLOWING SEVEN SPECIALS ARE ON SALE WEDNESDAY ONLY. THE VALUES ARE EXTRAORDINARY. "NO CHARGE OR C. O. D. ORDERS WILL BE ACCEPTED FOR THEM."

Sale of Art Pottery

See Window Display

A lot of high class Art Pottery, all immense big pieces. Genuine reproductions of Antique Pottery, consisting of Vases, Jardinieres, Plant, Boxes, etc., suitable for living-room, dining-room, library, hall and piazza. Pieces that would sell readily in exclusive shops at from $2.50 to $5.00.

Sale Price **$1.25**

Sale of Women's Shoes

WEDNESDAY ONLY

Women's bronze button boots. Have leather Louis heel and flexible welt. The usual selling price for them is $5.50; for Wednesday's sale..... **3.98**

Sale of Flouncing

WEDNESDAY ONLY

Fine embroidered voile and organdie flouncing, 45 inches wide; beautiful patterns, made to sell at $1.00 and $1.25 a yard; for Wednesday's sale..... **59c**

Sale of Towels

A lot of heavy huck and basket weave towels, full bleached, with plain and fancy borders. Plain hemmed and hemstitched; sizes about 22x44 and 18x34 inches; would be great bargain at 15c each; for Wednesday's sale..... **11c**

Sale of Silk Hosiery

WEDNESDAY ONLY

Women's black silk hosiery, pure thread silk, with double top and sole and high spliced heels; splendid $1.25 and $1.50 values; for Wednesday's sale. **89c**

Sale of Men's Underwear

Genuine American Knitting Mills make. Fine balbriggan shirts and drawers, in a full line of sizes. Goods that could go in stock and sell for 50c a garment; for Wednesday's sale..... **39c**

Sale of Linen Suiting

The popular "Ramie" linen so much in demand this season; full 36 inches wide, in black, rose, Copenhagen, reseda green and natural linen color; regular 50c a yard quality; for Wednesday's sale..... **39c**

CORNELIUS GUINEE LAID TO REST IN ST. MARY'S

The funeral of Cornelius Guinee, whose death occurred Thursday night, at West Fourth street and Spooner avenue, was held in St. Mary's church, this morning. A large gathering of relatives and friends was in attendance, many of them coming from distant points. A solemn high mass of requiem was offered for the respose of his soul, Rev. B. M. Bogan, acting as celebrant, Rev. Father McGrath, of Stony Hill, deacon and Rev. Father McDonald, sub-deacon. The flowers were numerous and beautiful, among them being set pieces from Miantonomo Tribe of Red Men, the Pond Tool Works Mutual Aid Society, of which Mr. Guinee was a member and the Plainfield Fire Department to which Mr. Guinee's son is attached.

Burial was in St. Mary's cemetery, the pall bearers being Timothy Guinee, of Boston; Patrick, Daniel and Cornelius Guinee, Edward Kelly and Michael Regan, of this city.

HAD NO DRIVER'S LICENSE.

Arrested by Roundsman Keller, of the borough police, early this morning for driving an automobile without any lights, William Johnson, 20 years old, colored, of 321 Cottage place, was turned over to Chief Kiely because the arrest was made within the city limits. Keller hailed Johnson in the borough for driving the car without any lights, but he did not stop and the officer followed him over the city line and eventually succeeded in arresting him. Upon searching his man, Officer Keller also found that he didn't have a driver's license.

SURPRISE FOR MISS RYNO.

A birthday surprise party was tendered Miss Lillian Ryno at her home in Richmond street Saturday evening. Forty guests from Newark, Summit, Plainfield and nearby places were present. Miss Ryno was the recepient of many handsome gifts. Music, dancing and games helped make the evening one long to be remembered. At a late hour refreshment swere served.

FUNERAL OF GEORGE W. HUNT.

The funeral of George W. Hunt, whose death occurred in this city last Thursday, was held from the home of his sister, Dr. Ida B. Hunt, 925 Prospect avenue, Saturday night at eight o'clock. Rev. Dr. John Sherdan Zelie, pastor of the Crescent Avenue Presbyterian church, conducted the service. Interment took place Sunday in the Cypress Hills cemetery, Brooklyn.

DEATH OF LITTLE DAUGHTER.

Madeline Parquette, the four-year-old daughter of Mr. and Mrs. Thomas Parquette, of 319 Lee place, died this morning after a brief illness. The funeral will be held at the parents' home tomorrow afternoon at 2 o'clock and burial will be in St. Mary's cemetery.

MISS RAE PREGER TO WED B. SCHWARTZ

Engagement of Popular Couple Announced at Newcorn Reception.

The engagement of Mss Rae Preger to Benjamin Schrwartz was announced to a number of friends last night. Cards carrying this announcement are being mailed today. The surprise came at a reception given by Judge and Mrs. William Newcorn at their home for those who took part in the recent kirmess, which was so successfully conducted. All of the young people who contributed to the performance were guests at the reception, and Miss Preger was one of those most active in the entertainment.

The engagement was announced at the dinner table, and was a complete surprise to all the guests. Miss Preger is the daughter of Mr. and Mrs. Louis Preger, of Third place, is one of the most popular of the younger set in which she moves. She had been a member of the choir of Temle Sholem since its inception, and is a singer of ability, also an accomplished musician. Mr. Schwartz is now a resident of Pottstown, Pa., but lived in Plainfield for three years, and made many friends here during that time. He is engaged in business in New York.

PLAINFIELDER TAKES PART IN SPEAKING CONTEST

Morton Kline, of Plainfield, represented the Plainfield Y. M. H. A. in the speaking contest of the State association held yesterday, following the meeting of the State Council in Jersey City. The contest was won by Miss Anna Levine, of Somerville. Samuel Rothberg, of this city, attended the meeting of the council.

CREDIT BOOK FOR 1916 TO BE PUBLISHED SOON

Within a short time the new 1916 credit rating book for Plainfield and adjacent territory will be issued, and in it will be found the standing of all local people, financially with business houses where they trade. This book is issued annually by the Merchantile Agency, of Pittsburg, but the one to be published here will be purely local. B. W. Stewart and Geo. M. French have been in Plainfield some time securing data for its publication, and promise that it will be distributed within approximately ninety days.

MAYOR LAYS FIRST BRICK IN BOROUGH IMPROVEMENT

Work in remodeling the lower floor of the borough fire department building into a general municipal department floor was started in earnest this morning, when Mayor William L. Smalley laid the first brick of the partition walls. The act was performed by his Honor in the presence of a dozen or more of interested spectators. Contractor Warren Townley handed the Mayor the initial brick and James Whalen, Mr. Townley's foreman, tendered him a trowel of mortar. With surprising deftness, Mayor Smalley placed the mortar where required. His Honor's next act was to place a fifty-cent piece of this year's coinage in the mortar, and then to place the brick in place.

STREET CAR SERVICE TO TABERNACLE GOOD

The six thousand people who poured out of the Tabernacle after the evening service yesterday and those in the crowd who use street cars, found a long row of cars parked on each side of Front street, and within a few minutes passengers for all points were enroute home. Much comment was heard on the manner in which the Public Service Corporation took care of the big crowd on the first night.

BUNGALOW SKETCHES WILL BE PLACED ON EXHIBITION

Sketches of the portable bungalow to be shipped to Belgium by the Belgium Relief Society, of Plainfield, will be on exhibition in the Plainfield Public Library tomorrow. This building will provide shelter for at least one hundred Belgian babies.

[illegible] description will also be on exhibition. This latter article was delayed in shipment to Plainfield because of a change that had to be made in the inscription, and will be on exhibition only two days. The drawings will be here indefinitely.

ATTENDED BIRTHDAY PARTY.

Mr. and Mrs. Frank Neidig, of Lincoln place, attended a birthday party given to Mr. Neidig's niece, Mrs. Fred Schwartzchild, at Bath Beach, Brooklyn, Sunday. The affair was held at the home of Mrs. Henry Carr, Mrs. Schwartzchild's mother.

INFANT BAPTIZED.

Nelson Borland Grier, the infant son of Mr. and Mrs. William T. Grier, of West Seventh street, was baptized in the Church of the Heavenly Rest yesterday afternoon by the rector, Rev. C. H. Mallery.

BIEDERWOLF CAMPAIGN

(Continued from page 1.)

over ten cents for each man.

At the morning service $813.25 was woman and child when entered the Tabernacle was dropped into the collection plates.

At the morning service $800 was received. Dr. Biederwolf last night congratulated Plainfield on the wonderful showing, stating that it broke all records for a first service collection on Sunday morning. It was a third as much again as he had ever received before, he said. Dr. Biederwolf explained that not one cent of this money would be received by him. It goes to pay expenses of the revival services, which will exceed $6,000. Even the salaries of members of the Biederwolf party are not paid entirely out of this money. The local committee pays a part and he pays the remainder out of what he receives on the last Sunday of the services, and his freewill offering that day is all that he gets for his work here. Members of the finance committee were well pleased with the showing made yesterday.

Dr. Biederwolf said that those in charge of arrangements here had practiced every kind of economy and that expenses were being held to a minimum. Although Plainfield has a much larger Tabernacle and a larger organization, its expenses do not exceed those incurred in Norristown.

BIEDERWOLF PARTY STRICTLY NEUTRAL

Evangelist Introduces His Associates to First Local Audience.

In introducing his associates to those who attended the morning service yesterday, Dr. iBederwolf explained that the evangelistic party was neutral—absolutely. This is from necessity, for any war talk among its members would cause strained relations. In the National Male Quartette there are four different nationalities. Mr. Roberts, who sings second bass, is a Welshman; Mr. Sluyter, first bass, is a Dutchman; Mr. Heaton, the leader, is an Englishman, and Mr. Backemeyer, first tenor, is a German. Mr. McEwan, choir leader and tenor soloist, is a Scotchman.

The Biederwolf party numbers ten. It is made up of the evangelist and his wife; Mrs. Marie F. Brake, director of Women's Work; Miss Helen Boals, pianist and secretary to Dr. Biederwolf; William McEwan, soloist and chorus director; James Heaton, business manager and leader of the quartette; Paul L. Roberts, second bass and publicity man; Henry A. Backemeyer, first tenor and director of Cottage Prayer Meetings; Henry Sluyter, first bass and Children's Work director, and Dr. Charles A. Raach, director of Shop Meetings. All are in Plainfield except Mr. Heaton. He has been detained at home because of illness in his family, but will reach here Tuesday.

MUNICIPAL OFFICIALS AT FIRST REVIVAL SERVICES

Mayor Leighton Calkins, of Plainfield; Mayor William L. Smalley, of North Plainfield, and members of the Council from both sides of the brook were present at yesterday morning's session. Chief of Police Kiely and Lieut. Maurice Higgins had charge of the special police detachment, and Fire Chief T. O. Doane personally directed the detail of firemen. Health Officer Randolph Chandler was also present.

3,000 HEARD MORNING SERMON ON GOD'S LOVE

A crowd that numbered at least 3,000 people braved the mist of rain and the snow and slush underfoot to hear the first sermon of Dr. Biederwolf at the Tabernacle yesterday morning. The congregation did not more than half fill the big, barn-like but entirely comfortable and inviting temple of pine; but Dr. Biederwolf declared that he was well pleased with the crowd, and there was adequate evidence of the fact that the crowd was pleased with its first impression of the evangelist.

Because of a misunderstanding, only a small number of the choir and orchestra were present at the morning service, but the singing of Mr. McEwan and of the National Male Quartette was pleasing.

Dr. Biederwolf's first sermon was on the love of God; his text, perhaps, the most popular in the Bible: "For God so Loved the World, that He gave His Only Begotton Son, that whosoever believeth in Him should not perish, but have Everlasting Life." It was a straightforward confession of the richness and fullness of the love of God and a plea for a better understanding and appreciation of this.

Dr. Charles M. Anderson, pastor of the First Methodist church, offered the prayer at the morning sermon, and Dr. J. S. Zelie, pastor of the Crescent avenue church, read the scripture lesson. The sermon will be found in another column of The Press.

TABERNACLE ALMOST FILLED TO HEAR EVENING SERMON

By the time Director McEwan stepped on the platform to draw the first notes from his big chorus choir at 7:30 last night, the Tabernacle was comfortably filled, but the crowd kept coming in until a few minutes before Dr. Biederwolf started to preach, and there were not more than 400 seats left in the entire building, even including those reserved for the choir. The Tabernacle will seat approximately 6,500, and the crowd exceeded 6,000. Although it was his first real service with the choir, "Mac" drew from the throats of the volunteer singers of Plainfield a volume of music that carried to every corner of the building and even further, and they sang difficult selections in perfect harmony. Even Dr. Biederwolf commented on the excellent showing made by the chorus and his praise was echoed from every row of seats that faced him. After several songs, the evangelist made the customary announcement, and then called on the National Male Quartette for a selection. Mr. McEwan then sang an arrangements of the sextette from "Lucia" that was applauded, after which Mr. Roberts sang a bass solo, "I am Not Thy Judge."

"Mac" sprang a surprise not only on his audience but on the reporters present just before Dr. Biederwolf went upon the pulpit, by asking the occupants of the press box to sing a duet. Robert Butler sang it by himself. Dr. Atlee stood up, but if he joined in, those further back than the first few rows failed to hear, although they applauded. Mr. McEwan admitted that it was "pretty good for reporters."

It was announced that an important meeting of the ministers had been held in the Y. M. C. A. during the afternoon, at which time arrangements had been made for many surprises during the campaign. One feature will be "Mothers' Day"; another, "County Day," and other special events will be announced later.

The evening prayer was offered by the Rev. B. S. Hudson, and the scriptural lesson was read by Dr. Charles A. Raach, of the Biederwolf party.

Dr. Biederwolf's evening sermon was on the text, "Thou art weighed in the balance and art found wanting," and was an eloquent and fearless presentation of the true Christian. In it he left his subject for a few seconds to declare for "Preparedness." Dr. Biederwolf said that he believed in it, not for Americans, but for others. "I would have the biggest navy and the strongest army in the world," he said. "Not for ourselves, but that we might protect the weak and helpless."

MAXIM GORKY GRAVELY ILL.

Russian Author Said to Be Suffering From Pneumonia at Moscow.

London, April 10.—A dispatch to the Exchange Telegraph from Amsterdam says that reports reaching Holland through Berlin are to the effect that Maxim Gorky, the Russian author, is suffering from pneumonia at Moscow. His condition is declared to be alarming.

—That funny fellow scoop is on the classified page.

Tabernacle Rules and Regulations

TABERNACLE is Located on GERARD AVENUE, Just off Front St.

1. All hats must be removed before the service begins.
2. Every Christian is expected to wear the little white button with the red cross.
3. The service must not be interrupted by crying babies. Competent and reliable nurses will care for the babies at the nursery near the Tabernacle.
4. No one will be permitted to walk through the aisles while the evangelist is preaching or while Mr. McEwan or the quartet are singing.
5. Members of the chorus choir are expected to be in their places promptly.
6. The first to arrive at the Tabernacle will have the choice of seats but there must be no monopoly of end seats.
7. Lost and found articles will be reported to Mr. Backemeyer.
8. Delegations desiring to have seats reserved for them will apply to Mr. Heaton.
9. No baby carriages are allowed in the building.
10. Song books may be secured from the ushers at twenty-five cents each.
11. The general public MUST NOT ENTER the Tabernacle at the end of the building, south.

GOD'S GREAT LOVE

Sermon Delivered By Dr. Biederwolf at Morning Service.

I do not know how it ever came about but in my early youth I always thought of God as a frowning ruler of the universe, angry with everybody because of their sin and whose wrath could be satisfied with nothing but the blood of another person whom we have come to know as Christ. Possibly I did not listen to my preacher aright but I am quite sure I did not read my Bible aright if I read it at all; at any rate I always loved Christ better than God because Christ saved me, as I thought, from the anger of God. Really, I think it was not until I had gotten some way along in my ministry that I began to appreciate how really and how truly "God is Love."

A Child's Answer.

A story is told of a child in Luther's time who had been taught to think of God only with dread as she would of a terrible judge. The name of Christ really terrified her. Luther was having his Bible printed and her father was a printer. One day in the office she picked up a scrap of paper and it read "God so loved the world that He gave"—and from there the remaining words were torn off, but it was enough to tell her that God loved the world and that He loved it well enough to give something and it made her heart bubble over with joy and song and the next day her mother asked her what she was so happy about. She put her hand in her pocket and handed out the little piece of crumpled paper and her mother read it, "God so loved the world that He gave," and she said, "Well, what does it mean? What was it that He gave?" Perplexed just for a moment, the little one looked up and said, "Well, mother, I don't know what it was He gave, but if He loved us well enough to give us anything we need not be afraid of Him."

Now we must not forget that there is a sense in which the Bible speaks of God as being displeased with the sinner, but we must not fail at the same time to notice the marked distinction rising up in every part of this world between personal animosity, which God never held toward anybody, even the vilest sinner, and governmental displeasure such as any true father must hold toward a disobedient son, which last my brother is but one of the characteristics of real love.

I believe in proclaiming a whole Gospel in its every aspect but if this verse teaches one thing more distinctly than another, it is that the atonement of Christ originated in the heart of God proceeded from God toward man and was furnished by God because He loved man, and exceedingly unfortunate, I think is the misplaced and exaggerated emphasis of past ages and the needless misconstruction of the word of God which in its expression has been an injustice to divine love and an outrage to human conscience—such construction of the divine message as will permit a man to produce those words of Sir Henry Wotton:

"One rosy drop from Jesus' heart was worlds of seas to quench God's ire," or those utterly abhorrent words of Dr. Cumming when he says:

God Never Hated Us.

"Jesus wiped away the red anger spot from the brow of God." God never had any such spot for you or me; the only place that ever burned was His own great heart of unquenchable love that caused Him to come Himself and seek me out while I was lost and saved me; for God was in Christ reconciling the world unto Himself, and the incarnation of Christ was but a living relevation of the loving nature of God. Oh, man, oh, woman; see if you cannot bring yourself to believe in the love of God.

If we could only get the world to appreciate God's great love for it the call to the unconverted would cease forever, for it would melt the hardest heart and put a new song in every mouth, even praise unto God.

Every time I turn to this text; every time it comes into my mind, I find myself pondering over just one thing. Sometimes the question arises, "Well, why did He ever love us so?" and I find myself thinking that because He created us and every man is in a very certain sense a child of God, He would have very great love for us, and then though utterly unworthy and undone, possibly for what we are capable of becoming through Him, he loves us. But there is satisfaction enough for me in the thought that "God is Love," and that all there is of love is in God and it's His nature to love, just as it is the sun's to shine.

The Extent of His Love.

Sometimes the question arises of the extent of his love, but that's very plainly set forth in the verse, "God so loved the world;" and there's no room left in that expression for the selfish, self-congratulation that God has chosen you out from the less fortunate to be the object of his special favor, because you were better than some others in the world. There is a divine choosing, but it is not of that sort, and should an angel of His love come down to earth today to carry a personal message from the heart of God to everyone for whom it bleeds, if you would know for whom He gave His Son in love, you would have to go with that angel to every city in this broad land while he knocked at the rich man's palace and the poor man's hovel; up the rickety tenement stairs and down into the vicious brothel, where it seems that all hell has spent its envenomed rage; behind every prison bar, and into every asylum, and then across the fields to every village and farm; and then you would have to follow him in his flight across the frozen waters into the snow-walled huts of Greenland's icy mountains; over the sea to China's teeming millions and down into India's coral strand; across the trackless wastes and into the pathless jungles of the world's dark continent; to the lonely islands of the Pacific where the dark-skinned mother sings her lullaby to the music of the ocean's wave, and then to every unexplored nook and corner in the universe of God, and then, lest somewhere His eye had not lighted on some pood burdered soul of humanity, I think He would write in blazing letters of fire across the sky these words: "For God so loved the world that He gave His only begotten Son that whosoever believeth in Him might not perish, but have everlasting life."

The Reason for His Love.

The reason for all his love arises and there's no difficulty in answering that—it is that "whosoever believeth might not perish, but have everlasting life." It is not the will of God that anyone should perish, and if any man does perish it will be in spite of the will of God, but to go out of this world without God, and without hope is to be abandoned to all the powers of hell, but in God's love the child in his creation is safe. There is the story of a man who came to this country from England and later went to Cuba, and when the Cuban war broke out he was arrested as a spy and condemned to be shot. The man was innocent, and the consuls of the two governments demanded a release, but the Spanish officers said: "He has been tried by our courts and found guilty, and the man must die." They brought him to the place of execution; they dug his grave and placed his coffin by its side; the soldiers were ready to level their rifles and fire at the word of command. They were just covering the man's eyes when up rode the American and English consuls and, leaping from their carriage, they hastened to the man and wrapped the star-spangled banner and the union jack about him and then, turning to the officials in command said, "Fire on these flags if you dare." They did not dare, for behind the star-spangled banner and the union jack were the two greatest governments of the world. But friends, think of the great government of the eternal God. "He brought me into His banqueting house and His banner over me was love." Oh, my, brother; oh, my sister, let God wrap that banner about you today, and all the powers of hell can't touch you, neither here nor in the life to come.

But it was not to either of these questions we referred a moment ago. The one thing over which I find myself pondering most when I read that verse is the question of how much love it took for God to give eternal life to men. "Enough," you say, "to give His Son." Yes, but how much did that take? And the answer to that question lies hidden in the little word "so." God SO loved the world. Oh, the height, the depth, the length and the breadth of the love of God wrapped up in that little word "SO."

The Height of His Love.

How high is it? It reaches to the very throne of heaven where this vile body is to be in the fashion of His own glorious body. On the banks of the shining Arno stands Michael Angelo's David in all its splendid beauty today, but he chiseled it from a rejected piece of marble half buried in the refuse of a back yard; and so God, in His matchless love, takes of the very refuse of earth and works upon it by His spirit until it is fit to stand in His glorious presence above.

The Depth of His Love!

How deep is it When Nansen was looking for the North Pole he found himself in very deep water. He tried to take his sounding, but his line would not reach bottom. He took his book and wrote the date, the length of his line and added "Deeper than that." The next day he lengthened his line and dropped it again and again it failed to touch and again he wrote down the date and length of his line and added "Deeper than that." After a few days he gathered all the line there could be found and dropped it down, but it would not reach the bottom and once more he took his book and wrote the date, the length of his longest line, and added the note, "Deeper than that."

"Through all the depth of sin and loss,
Drops the plummet of the cross;
Never yet abyss was found
Deeper than the cross could sound."

Breadth of God's Love.

The breadth of His love. How wide is it. We saw it a moment ago. It's as broad as the bigness of the universe. And as well might the stately oak or graceful lily claim to be a special beneficiary of the sun as for any man to think that because of what he is he has any special claim to the mercy and love of God.

And the length of His love. How long is it? Listen. "Behold, I have loved thee with an everlasting love." The Lamb of God was "slain from the foundation of the world." God always has loved man and He always will love him. It is as unfailing as eternity; as imperishable as God Himself. Someone in his imagination has seen an angel coming down from heaven that he might carry up to the Father the most beautiful and imperishable thing of earth. He took a baby's smile, some flowers of the field and a mother's love, but ere he reached the gates of heaven the flowers had faded and death had stolen the smile, but the mother's love, as fresh and beautiful as ever, the angel laid as the sweetest gem of earth on the Father's bocom. Oh, a mother's love! the height, the width, the length, the depth of it! How like God's!

A Beautiful Story.

During the Civil War a woman in Maine received the following message, "Willie is sick and we fear he is dying." She said to her husband "I GALLEY THREE—DAY. must go and see Willie." "But," said her husband, "you cannot go; between you and him there is a row of bayonets." "I know it," she said, "but Willie is sick and I am going to him." "Well," he replied, "I don't know what will come of this, but if you will go you shall have all the money you want." The woman went down to Washington and the man who sat in the executive mansion and who had a heart as tender as any woman, wiped away a tear as he wrote and handed her a paper, saying as he did so, "Madam, that will take you as far as the enemy's line, but what will become of you after you get there I do not know." She took the pass and going to the enemy's line handed it to the picket. He looked at it and said, "we don't take that thing here." "I know it," she said, "but Willie, my boy, is dying in Richmond and I am going to him; if you must shoot, do it, but I am going on until you do." But who could shoot in the presence of a mother love like that?

Smuggled through the lines she went to the hospital and the surgeon said: "Madam, you will have to be careful; your boy will survive no excitement." She crept past cot after cot until she came to the one where her own boy lay and kneeling at its foot she played in smothered tones, "Oh, God, spare my boy! God spare my boy!" But the sound of her voice had gone clear down into the valley of the shadow of death, where the soul of the young man was slowly going out into its ebbing tide, and as he raised his pale hands from beneath the sheet, he said., "It's mother's voice; it's mother's voice," and as she crept closer up and laid her soft hand on his feverish brow he opened his eyes and said, "Mother, I knew you'd come; I knew you'd come." Oh, a mother's love! It's more like God's than any other that surges through the human breast in its deathless unselfishness. But listen! Can a mother forget her child? "Yea, she may forget, yet will I not forget thee." Oh, man, see if you can't bring yourself to believe in the love of God and do not trample it under your feet.

NEAR PARRAL IN VILLA PURSUIT

Pershing Moves South on Trail to Satevo.

FINDS HERRERA IS LOYAL

Funston Hears Arrests Have Been Made of Some Who Took Part In Columbus Raid—Mexican Authorities Offer Use of Telegraph and Telephone Lines.

San Antonio, Tex., April 10.—The pursuit of Villa has taken the forces of Colonel Brown and Colonel Dodd south from Satevo.

While officers here have no information that either force has gone as far as Parral, they said that the receipt of such information would be no surprise.

General Pershing himself is moving south along the trail to Satevo, personally directing, as far as possible, the pursuit of the bandits and the search of the mountains and plains adjacent to the trails.

A report from General Pershing was received by General Funston. General Pershing said that before leaving his headquarters on the San Geronimo ranch, north of Guerrero, General Luis Herrera, the Carranza general whose defection was reported at one time, called upon him and discussed in a friendly manner the efforts being made by both governments to run down the common enemy.

Some Raiders Arrested.

A few arrests have been made of those who took part in the raid on Columbus, N. M. General Pershing, who reported the arrests, did not indicate where they were captured or whether they were prisoners taken at Guerrero.

The Mexican military authorities have offered the American punitive expedition the use of Mexican telegraph and telephone lines. General Pershing's report did not pass over the telegraph lines, however, but was transmitted via aeroplane and wireless to Columbus. The report was sent from some part of the field of operations, the locality of which was withheld here.

General Funston said his staff are keenly appreciative of the brilliant extension of operations in Mexico, but frank admission was made that without the use of the railroads, a material strengthening of the forces or the establishment of a new base and line of communication the movement into Mexico could proceed but a short distance further unless the advanced forces cut loose from their base.

Hope that permission to use the railroads to Chihuahua City yet may be obtained had not been abandoned. If that permission is denied, General Funston, while not immediately insisting on using more troops, probably will suggest to the war department the movement of the line of communication to some point where the base will be much nearer to the field of operations.

—Advertise in the Daily Press.

DEAF

Can hear perfectly at the Tabernacle, using 9-tone "Gem" Ear Phone
REV. F. ST. JOHN FITCH,
916 Park Ave. Plainfield, N. J.

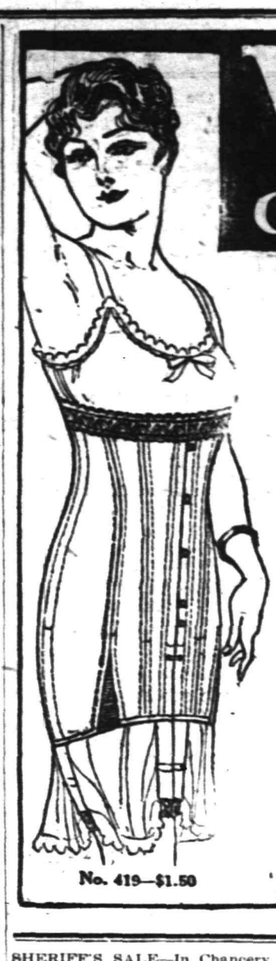

W.B. CORSETS

give style, comfort and superbly fitting gown; are economical because long-wearing, and assure the utmost in a corset at a most moderate price.

W. B. NUFORM STYLE 419 (See large illustration). Medium low bust: elastic inserts. Splendid wearing coutil, embroidery trimmed. . $1.50.

W. B. NUFORM STYLE 440 (See small illustration.) For average full figures. Medium bust. Double hip construction assures double wear, with smooth fit. Long wearing Coutil, embroidery trimmed. . . $2.00

Other W. B. Models $1.00 up.

W. B. BRASSIERES worn with W. B. Corsets, give fashionable figure-lines and add to gown-fit. . 50c and up.

AT YOUR DEALER

Send for Free Illustrated Folder to

Weingarten Bros., Inc.
New York Chicago San Francisco

No. 419—$1.50

SHERIFF'S SALE—In Chancery of New Jersey. Between Sarah G. Ross, Guardian, &c., complainant, and Susanna Wirth, et als., defendants. Fi. fa. for sale of mortgaged premises.

By virtue of the above-stated writ of fieri facias to me directed, I shall expose for sale by public vendue, at the Sheriff's office in the Court House, in the city of Elizabeth, N. J., on

WEDNESDAY, THE THIRD DAY OF MAY, A. D., 1916,

at two o'clock in the afternoon of said day. All that certain tract or parcel of land and premises, hereinafter particularly described, situate, lying and being in the City of Plainfield, in the County of Union and State of New Jersey. Beginning at a point in the southeasterly side line of Henry Place, distant northeasterly one hundred (100) feet from the intersection of the southeasterly side line of Henry Place with the northeasterly side line of Lehnd avenue; thence northeasterly along the southeasterly side line of Henry Place, a distance of fifty (50) feet to a point and corner of Lot No. 120; thence southeasterly, along line of Lot No. 120, a distance of one hundred and fifteen feet (115) feet to a point; thence southwesterly, and parallel with the first course herein described, a distance of fifty (50) feet to a point; thence northwesterly, and parallel with the second course herein described, a distance of one hundred and fifteen (115) feet to a point in the southeasterly side line of Henry Place aforesaid and place of beginning. Together with the lands in front of the same to the middle of Henry Place, subject to the easement of the public therein as a public highway. Being known and designated as Lot No. 119 and part of Lots Nos. 115, 116, 117 and 118 in Block C on map entitled, "Map and Property situated at Netherwood, City of Plainfield, N. J., owned by Wm. Picken, Esquire, March 1892, F. A. Dunham, C. E., Plainfield, N. J.," and now on file in Union County Register's office; being part of the same premises conveyed to the said Louis Wirth by deed of Chas. Wirth, bearing date Sept. 5, 1895, and recorded in Union County Register's office in Book 297 of Deeds for said County, on page 450 etc.

GEORGE C. OTTO, Sheriff.
CODINGTON & BLATZ, Solicitors.
4 10 4tm EDJ&PDP Fees, $18.36

START REFERENDUM ON PREPAREDNESS

U. S. Chamber of Commerce Asks For Views.

Washington, April 10.—The chamber of commerce of the United States has begun a referendum on preparedness, asking 700 commercial bodies in the United States to vote for or against a plan of national defense devised by a committee of which Bascom Little, president of the Cleveland chamber of commerce, is chairman. The bodies to which the question is being submitted have a membership of approximately 300,000.

The committee recommends that a council of national defense be created by law to assist in the development of an adequate and continuing policy; that a staff of mobilization be created by law and maintained in time of peace to insure the most effective use of the economic resources of the United States in time of war; that a program of naval construction be adopted sufficient at least to restore the United States to a position of second naval power in the Atlantic, with a surplus in the Pacific sufficient to protect the coasts, possessions, trade routes, canal zone and adjacent territory.

The committee favors the creation by law of a general staff for the navy by strengthening the present office of naval operations or otherwise. A recommendation is made that the regular army be increased until with its trained reserves it shall be sufficient to furnish the first line of land defense.

TWO SPEECHES BY WILSON.

Both This Week and Will Bear on Presidential Campaign.

Washington, April 10.—President Wilson will deliver two speeches this week which many of his advisers expect to have an important bearing on the coming presidential campaign. The first will be made here Thursday night at a Jefferson day gathering of Democrats from all parts of the country, and the second will be delivered Saturday night in New York at a banquet of the Young Men's Democratic club.

Chairmen of Democratic state committees and members of the Democratic national committee and of the Democratic national congressional committee will be the guests of the Common Council club, composed of government officials, at the banquet before which the president will speak Thursday night. It will be the first distinctly political gathering the president has addressed for more than a year.

SHERIFF'S SALE—In Chancery of New Jersey. Between The Plainfield Trust Company, complainant, and Jessica R. Rae, et als., defendants. Fi fa. for sale of mortgaged premises.

By virtue of the above-stated writ of fieri facias to me directed, I shall expose for sale by public vendue, at the Sheriff's office in the Court House, in the city of Elizabeth, N. J., on

WEDNESDAY, THE TWELFTH DAY OF APRIL, A. D., 1916,

at two o'clock in the afternoon of said day, All that certain tract or parcel of land, situate, lying and being in the City of Plainfield, in the County of Union and State of New Jersey. Beginning at a point in the center of Berkeley Avenue, as the same is now laid out and opened, said point being distant two hundred ten feet and thirty one-hundredths of a foot (210.30) in a general southwesterly direction along the center of said Berkeley Avenue from its intersection with the center of Denmark Road, said beginning point being a corner of Lot No. One as shown on a certain map entitled, "Map of Netherwood Park, owned by A. D. Thompson and J. C. Manning, situated at Netherwood, City of Plainfield, N. J., October 1903," thence running in a southeasterly direction two hundred sixteen feet and three tenths of a foot (216.3) to a point and corner of Lot Number Two; thence in a southwesterly direction sixty (60) feet to a point and corner of Lot Number Four on said map; thence in a northwesterly direction two hundred twenty-one feet and twenty-five one-hundredths of a foot (221.25) to the centre of Berkeley Avenue aforesaid; thence in a northeasterly direction along the centre of Berkeley Avenue and following the curves of the same, a distance of one hundred three feet and forty-five one-hundredths of a foot (103.45) to the place of beginning. Being known as Lot Number Three (3) on the aforesaid map, which map has been placed on file in the office of the Clerk of Union County at Elizabeth, N. J. Being the same land and premises conveyed to said Jessica R. Rae by deed of William H. Chamberlain and wife, dated November 13, 1906, and recorded in the office of the Register of Deeds for Union County in Book 476 of Deeds, pages 308 etc.

GEORGE C. OTTO, Sheriff.
REED & HETFIELD, Solicitors.
3 20 4M. EDJ&PDP Fees $19.04

SHERIFF'S SALE—In Chancery of New Jersey. Between Maria L. Pollock, complainant, and Ernest Sharp, et al. defendants. Fi. fa. for sale of mortgaged premises.

By virtue of the above-stated writ of fieri facias to me directed I shall expose for sale by public vendue, at the Sheriff's office in the Court House, in the city of Elizabeth, N. J., on

WEDNESDAY, THE TWELFTH DAY OF APRIL, A. D., 1916,

at two o'clock in the afternoon of said day, All tract or parcel of lands and premises, situate, lying and being in the City of Plainfield, in the County of Union and State of New Jersey. Beginning at a point in the northerly side line of Watchung Avenue, as now laid out and opened, said point being distant five hundred and eighty and forty-three one-hundredths (580.43) feet in a magnetic course of North eighty-five degrees and thirty-four minutes east (N. 85° 34' E.), along the northerly side line of said Watchung Avenue from the intersection of the easterly side line of Hillside Avenue, with the northerly side line of Watchung Avenue and also being the southeasterly corner of lot formerly belonging to Abbott and Chamberlain; thence along the line of said lot of formerly Abbott and Chamberlain, north one degree and twenty-four minutes east (N. 1° 24' E.) a distance of two hundred and ninety-nine and fifty-five one-hundredths (299.55) feet to a point in the rear line of lands of George T. Rogers; thence north eighty-five degrees and one minutes east (N. 85° 1' E.), along line of lands of George T. Rogers, a distance of sixty-five (65) feet to a point and corner of lot belonging to George T. Rogers; thence along lands of George T. Rogers, south no degrees twenty-nine minutes east (S. 0° 29' E), a distance of two hundred and ninety-eight and seventy-four one-hundredths (298.74) feet to a point in the northerly side line of Watchung Avenue; thence along the northerly side line of Watchung Avenue, south eighty-five degrees and thirty-four minutes west (S 85° 34' W), a distance of seventy-five (75) feet to the aforesaid first mentioned point and place of beginning. Together with the lands in front of the same to the centre of Watchung Avenue subject to the rights of the public therein as a public highway. Being the same premises conveyed to Central Park Realty Company by William H. Abbott and wife by deed dated July 14, 1909, and recorded in Book 529, page 193, etc., of deeds for Union County, New Jersey.

GEORGE C. OTTO, Sheriff.
AMES & CRANE, Solicitors.
3 20 4tM EDJ&PDP Fees, $20.74

ADMINISTRATORS' SETTLEMENT.—Notice is hereby given, that the account of the subscribers, substituted administratrices, with the will annexed of Stites M. Parse, deceased, and trustees appointed to execute the trust thereunder, will be audited and stated by the Surrogate, and reported for settlement to the Orphan's Court of the County of Union, on Friday, the fifth day of May next.

CLARA AUGUSTA MILLER,
ADA J. DUNN.
Dated April 1, 1916.
Raymond T. Parrot, Proctor.
4-3oawfm Fees $4.20.

ADMINISTRATOR'S SETTLEMENT. Notice is hereby given, That the account of the subscriber, administrator of Mary T. Clark, deceased, will be audited and stated by the Surrogate, and reported for settlement to the Orphan's Court of the County of Union, on Friday, the seventh day of April next.

CHARLES D. CLARK.
Dated March 4, 1916.
VINCENT W. NASH, Jr., Proctor.
3 6 5m Fees—$4.20.

TONY LUSARDI, JR.,
Successor to
B. KIVATINOS
Fancy Fruits, Choice Confectionery, Nuts, Cigars, etc. We make a specialty of Olive Oil.
211 W. FRONT ST. Tel. 886-W.

Plainfield Daily Press

Published Daily except Sunday, by the PLAINFIELD PRESS COMPANY, 193 North Avenue.

Entered at the Plainfield, N. J., Postoffice as second class mail matter.

Leslie R. Port, Managing Editor.

TELEPHONE PLAINFIELD 3000.
Private Branch Exchange connecting all departments.

Two cents a copy. Ten cents a week. $5.00 a year in advance. Delivered by carrier or by mail. No extra charge for papers mailed to points in the U. S. and Canada.

Any subscriber failing to receive a single issue will confer a favor by notifying the business office.

Advertising rates mailed on application. Copy for change of advertisements to ensure change for same day must be at the office by 9 a. m.

PLAINFIELD, NEW JERSEY, APRIL 10, 1916.

WHY POLICEMEN RESIGN.

Another good man has been lost from the Plainfield police department. He resigned last week, after only a few months of service and just as he was beginning to learn the work so that he could give real service to the department and to the taxpayers and property owners. For this the individual cannot be blamed. Neither is there anything wrong with the organization nor with the management of the force. He is not the first who has quit recently and people are beginning to wonder what is the matter with the department. Such a question is easily answered. Policemen are paid too little. The men do not and cannot complain about the treatment they receive at the hands of the police board, Chief Kiely or any of their superior officers. Neither do they complain that the work is too hard. In fact they do not complain at all— they merely resist tempting offers in other lines of business unless they can hold out no longer and then they take off the blue and gold of the police and another green man must be trained and drilled for the important work of protecting life and property.

Plainfield pays its policemen less than any city in the State, according to apparently accurate statistics. It asks of an applicant for a position that he be young, of robust health, quick of brain and body and of good moral character. It asks and demands that he be honest and brave—that he forget self in the discharge of his daily duty and that he face unseen but constant dangers. And for this it offers in return, what? Less than $60 a month for the first period of service. True, he is paid more, but the first year he must spend more than $125 of his salary for uniforms, and he is forced to buy often more to keep constantly neat and trim.

Sixty dollars a month is not adequate compensation for service as a policeman in Plainfield and the city should be ashamed of a false sense of economy which permits clean, intelligent young men from taking these jobs, except through accidental temperament or through temporarily slack business in other and more lucrative lines. The property, the liberty and sometimes the life of every citizen is carried in the hand of each member of the police force. Each night they keep guard over millions of dollars worth of property, and they are paid a measely percentage of that which they save in actual money, forgetting the higher service in maintaining peace and order. We do not suggest a remedy. There can be but one. Plainfield should pay its policemen better salaries.

• • • • • •

WELCOME, DR. BIEDERWOLF.

Plainfielders will have no regret because of the Biederwolf campaign, which opened so auspiciously yesterday. That much is proven by the great success of the first services at the Tabernacle. The city is due for a religious awakening that will rattle a lot of dry bones, and will make more than one sanctimonious person realize that a regular attendance at one Sunday service is not the only thing that marks a person as a Christian. And the movement will have its effect, not only on those churches which are participating in the campaign, but upon religious activity of every character and in every denomination. This statement is based upon the effect of similar campaigns in other cities by every well known evangelist.

The Biederwolf services have struck a popular chord. And as they progress they will become more popular, or the sentiments expressed by the crowds yesterday were misleading. Revivalists, such as Dr. Biederwolf, accomplish their greatest good, as has been pointed out in these columns, but the fact that they get to the hearts and minds of the great mass of the people—the man on the street, as it were. They give a welcome to all who visit their meetings such as is not usually found within the four walls of the average church. The features not usually found at religious services will attract many of the curious, and once the revivalist has them within sound of his voice, he does the rest. We know of cases whereby the methods adopted by Dr. Biederwolf and other well known evangelists have completely reformed men who have been immune to all the attention which the regular churches in their home cities have tried to give them. And those men have stuck to their resolve to lead a better life.

Dr. Biederwolf is welcome in Plainfield, as are all of his excellent corp of assistants. The people are going to let them know before the campaign is over that their efforts here are appreciated. There are no finer cities in the country than Plainfield, but before the campaign is over the city is going to be even better than it is now.

• • • • • •

The war has caused a shortage in the crop of Delaware shad! It's a fact. The shad fisheries are located along the river in the vicinity of the munitions plants at Carney's Point, and other places below Trenton, and such big wages are being paid there that the shad men have given up the work of catching the tasty fish for the more profitable employment of preparing things to blow out men's brains. So far as the war is concerned, the shad family is delighted to know that it is going on, and they don't care how long it keeps up. Probably the only thing that will make shad fishing popular is for the price of the fish to go so high that there will be more money in catching them than there is in making munitions, for the dollar seems to be the one thing that attracts most men today.

• • • • • •

And now New Brunswick is talking about an evangelistic campaign, similar to the Biederwolf one to be held in this city. Well, if we were asked to pick out a place that needed it ——!

• • • • • •

Have you been in after your Marjorie's Battleship button yet? If not, all it takes to wear this insignia of patriotism is a dime, to be left at the Daily Press office.

• • • • • •

If this weather keeps up our old friend the end seat hog will soon be on the job.

NOTED PRELATE HERE.

Monsignor Burke, of New York City, assisted at the services in St. Mary's church yesterday. Father Burke is a noted mission worker and is well known and highly respected, his good work among the Indian and colored missions of this country having won for him much favor. No one has, as yet, been appointed to take Father Sciolla's place at St. Mary's church.

SPOKE IN RAHWAY.

The speaker at the annual vesper service of Div. No. 3, A. O. H., of Rahway, held in St. Mary's church, that place, last night, was the Rev. B. M. Bogan, pastor of St. Mary's church, this city. Father Bogan was accompanied to Rahway by several members of the local division. The local Father was pastor at Rahway before his change to this city.

SEVERAL WILL BE BAPTIZED.

The Young People's Society of the Park Avenue Baptist church will meet at 7:15 o'clock this evening and the board of deacons will meet at 7:30 o'clock to consider applications for church membership. Rev. Dr. B. S. Hudson, the pastor, will preach at 8:15 and baptism will follow.

—That runny fellow Scoop is on the classified page.

—If you have something to rent, you have something to advertise—and something that it will pay you to advertise adequately and persistently.

On the Spur of the Moment

by Roy K. Moulton.

Don't Do It.

One poor deluded mortal tried to figure out the scheme,
The old scheme of existence, and it was his one pet dream
That some day he would solve it and that he would rise to Fame
And that the countless millions would his mastery proclaim.
He tried to figure how some folks could always get along,
And never do a stroke of work and never get in wrong;
How they could wear the finest clothes and eat the finest fare
Without a cent of income of which neighbors were aware.
He couldn't dope their system out. He tried with might and main,
But had to give it up at last; his efforts were in vain.
He tried to figure how it was that crooks seemed to succeed,
While honest folks failed frequently, and were sometimes in need.
He figured on for many years, his fate is sad to tell.
They say that he's still figuring, but in a padded cell.

How to Furnish a House.

A good many young married couples are probably wondering how they are going to furnish their homes. If they will only follow the advice given by the how-to-be-happy-though-married writers in the magazinse their troubles will dissolve into thin air.

A neat and nifty chair can be made out of an old cracker barrel. Stand up on end and saw out a front section half way up, leaving the rear section of the barrel to serve as a back to the chair. Nail in a seat and cover the whole with checked gingham or muslin. Nail a bow of blue ribbon to the back of the chair. No other ornament is necessary. It is not necessary to make the structure very substantial, as nobody will ever sit in it.

A splendid umbrella rack can be made out of a length of old stove-pipe, stood on end and fastened at the bottom to a block of wood one foot square. The stove pipe should be covered with gilt paint and a few cupids or angels painted on it in blue or green. It will hold seven umbrellas, no matter how or where you get them.

It is very easy to make a fireless cooker out of an old soap box and about a nickel's worth of hinges and other hardware. Inside of the box place a large tin can and pack hay or asbestos between the can and the sides of the box. It will cook food as satisfactorily as any high-priced cooker, which may or may not be saying very much.

An old red striped shirt makes a very satisfactory curtain for a small window. The shoulders of the shirt can be tacked to the upper edge of the window, and the tail of the shirt can be split up the back so that it can be draped on either side and tied in place by neat bows of yellow ribbon.

Old Ones Revamped.

He has a look of furtive care,
Like one of crime suspected,
As he starts out at morn to wear
The tie his wife selected.
—Washington Star.

He has a look of cringing fear,
But hopes his luck will save him,
As he starts in to smoke the near
Cigars his help-meet gave him.
Macon Telegraph.

His visage shows the dread he feels;
A tear bedims his doubtful eye.
As toward the festal board he wheels
To eat his wifey's first baked pie.
Youngstown Telegram.

He's so downhearted that he goes
Upon a dizzy bat,
For, added to his other woes,
His wife picked out his hat.

Judged by Appearances.

"So you went to church last Sunday?" asked the doubtful one. "Then, to prove it, what was the text?"

"The text was, 'He giveth His beloved sleep.'"

"You're all right. How many of the congregation were there?"

"All the beloved, it seemed to me."

An Oversight.

Department of agriculture has sent out a pamphlet on "The Smut of Wheat, Oats, Barley and Corn." Not a word about movies and musical comedies.

Plainfield Theatre.

ROSE KESSNER,
With the "Midnight Maidens," Plainfield Theatre, Today (matinee and night).

"The Girls from the Movies," a musical comedy playlet with special scenery and costumes, and the kind of funmaking that goes over the footlights with a "punch," will head the new big vaudeville bill which opens at the Plainfield Theatre tomorrow and continues until Wednesday night. It is presented by a company of ten people mostly girls, with Charles Happersett taking care of the principal comedy role. "The Girls of the Movies" is replete with songs of the catchy kind, and numerous specialties are introduced as the meagre plot is unwound.

Beside the feature number, five other classy acts direct from New York's leading booking office, are on the bill tomorrow. Among them are Carter and Jackson, presenting an original musical and dancing skit, written especially for them; Fitzgerland and McNamee, sidewalk comedians; Hathaway and Company in a comedy dramatic playlet that is sure to hold the audiences in a tense grip from start to finish.

Every program at the Plainfield Theatre includes photoplay features. Something new and big being shown each afternoon and night. Tomorrow's feature is the Pathe Semi-Weekly, which never fails to please, while showing in animated form the latest doings all over the civilized world. Comedies and dramas also have a place on the bill and the serial "The Iron Claw" is shown every Thursday, and "The Strange Case of Mary Page," every Friday.

AND THE WORST IS YET TO COME—

But mother has a word to say about it.

HOLY NAME SOCIETY PLANS FOR DEBATES

Will Meet Team From Immaculate Conception Parish, Elizabeth, April 30.

The monthly meeting of St. Mary's Holy Name Society was held in Social Hall yesterday afternoon. After the transaction of routine business the reports of the various committees were given attention. Patrick O'Brien, manager of the euchre team, stated that it was rather unpleasant for him to report that St. Mary's team was not on top in the series of games being played with St. Joseph's of North Plainfield, and St. John's, of Dunellen. The distance between the standing of the locals and of the leaders is a mere matter of six games and can be easily overcome. Arrangements are under way for holding a series of games of "45," the same three parishes to be represented.

Following Mr. O'Brien's report, Father Bogan made a short address in which he took occasion to congratulate the members of the junior debating team for the creditable showing made in a recent contest. Father Bogan also announced that the Holy Name Society of the Immaculate Conception Parish, of Elizabeth, would send a senior debating team to this city to meet a local team, representing the society, and consisting of James Cullen and William Rafferty. The debate will take place on April 30. The junior debating team was not idle, and acted upon a challenge received from the St. James' team, of Newark. A committee consisting of Fred Green, Edward McCann and Joseph Gallagher, was appointed to make arrangements. Paul H. Burns has charge of the boys.

The Newark team is said to be the best in that city, and holds victories over many formidable rivals. However, the local boys, under the able guildance of Mr. Burns, feel confident of, at least, making a creditable showing. No definite date was set for the match, but word will be received from the St. James' Society as to what steps were taken at its monthly meeting, which will be held this evening.

APRIL 10 IN HISTORY.

1755—Birthday of Samuel C. F. Hahnemann, founder of homeopathy; died 1843.

1811—British House of Commons voted $500,000 for relief of the sufferers of the French invasion of Portugal.

1816—Bank of the United States incorporated by Congress, with capital of $35,000,000, for twenty years.

1816—Treaty between the Pope and King of France, relative to the French clergy, and stipulating the re-establishment of the Jesuits.

1830—Mexico forbade further immigration from the United States.

1852—Death of John Howard Payne, author of "Home, Sweet Home," aged 60.

1864—Archduke Maximilian accepted crown of Mexico.

1889—Death of Father Damien, missionary to the lepers at Molokai, Hawaii.

1912—The Titanic sailed on her fatal first voyage from Southampton for New York.

1914—Dr. Alexis Carrel announces that the heart may be operated upon by proper suspension of blood circulation.

1915—United States Government announces its scheme for Alaskan Railway.

1915—THE WAR.
British naval guns and French field guns, with French flying squadron, sent to aid the Servians.
Russians report continued victories in the Carpathians.
Artillery duel on the Western front.

—Press want ads. work wonders.

—Have the facts about that property you want to sell been given, fully and repeatedly, to the readers of this newspaper?

- Proctor's Theatre -

MARIE DORO IN "THE WHITE PEARL," AT PROCTOR'S TODAY.

Marie Doro, the dainty and talented ingenue favorite who was seen here a short while ago in the Triangle production, "The Wood Nymph," appears today in a delightful Paramount picture entitled "The White Pearl." Miss Doro was selected from a hundred others to fulfill the leading part in this feature, and performs in such a delightful manner that the patrons will greet her efforts with pleasure and admiration. It is a romantic adventure story indeed, with plenty of thrills and periods of suspense which are handled in a finished manner. The settings, too, deserve a word of praise, for the director has gone to great lengths to obtain Japanese atmosphere. Not only does he employ many Japanese men and women, but he uses for backgrounds extensive Japanese gardens. There are many scenes taken on board a big schooner at sea. The photography is of a high order—in fact, everything in this picture is supreme in every sense of the word—a fitting feature, indeed, for Proctor's, and one that will go a long way toward keeping up the splendid reputation that that popular playhouse enjoys.

In addition, today, that quartette of funmakers—Si Hopkins, Ham and Bud and Frank Daniels—each appear in their own comedy feature, provoking an abundance of clean, wholesome fun. Tomorrow is Triangle Day, the feature production being one of the greatest and most interesting pleas for "Preparedness" yet made through the medium of the picture drama. It is entitled, "The Flying Torpedo," featuring John Emerson, and tells a gripping and intensely thrilling story of an attempt of foreign powers to crush the United States before an American inventor can perfect his engine of aerial destruction. Added features tomorrow are Hank Mann, the droll Keystoneite who appears at the head of a picked cast of funmakers in "The Village Blacksmith," and the sixth episode of "Mary Page," with Henry Mayo, is also shown. Wednesday will mark one of the greatest days of the season, for on that day only, Theda Bara, recognized as the peer of all dramatic actresses, both on the speaking and silent stage, appears in "Gold and the Woman," her latest Fox production.

GERMAN-AMERICANS LOSE.

Candidates Run Lowest on Wisconsin's Delegate Ticket.

Milwaukee, April 10.—With Milwaukee excluded, the two German-American candidates for delegate at large on the state Republican ticket were the lowest in the race. This was shown by practically complete returns, which indicate that reports of the efforts of Milwaukee German-Americans to help dictate the selection of the presidential candidate were resented over the state.

This, it is held, is evident from the fact that both men are prominent in the state and represent opposing sides in the contest. The two outside of the German center here were Christian Doerfler, pro-La Follette, and Emil Raensch, anti-La Follette.

16 HURT IN TRAIN WRECK.

New Haven Accommodation Runs Into Open Switch.

Waterbury, Conn., April 10.—A New York, New Haven and Hartford accommodation train running thirty-five miles an hour bound from Winsted for this city, Bridgeport and New Haven struck an open switch at Jericho Station, six miles north of here, and was derailed.

Sixteen persons were injured, none fatally. Passengers were hurled from their seats and thrown about the aisles of the four passenger coaches, which were all well filled.

WEATHER EVERYWHERE.

Observations of the United States weather bureau taken at 8 p. m. yesterday follow:

	Temp.	Weather.
New York	40	Clear
Albany	38	Cloudy
Atlantic City	42	Cloudy
Boston	34	Snow
Buffalo	36	Clear
Chicago	36	Clear
St. Louis	48	Cloudy
New Orleans	45	Clear
Washington	42	Clear

—Press want ads. work wonders.

GERARD CONFIRMS GERMANY'S DENIAL

Berlin Disclaims Sinking of Steamer Sussex.

Washington, April 10.—Ambassador Gerard's reply from the German foreign office on the submarine issue has at last reached President Wilson.

As expected, it is a general disclaimer of all responsibility on the part of Germany for the attack on the Sussex. Secretary Lansing described it as a preliminary reply and not the official answer to the information which the United States is seeking from Berlin. But it is understood that the information already received from Mr. Gerard sets forth Germany's attitude as clearly as can be expected.

Germany was not responsible for the disaster to the channel boat Sussex; no German submarine was near the place at the time; Germany was justified in sinking the freighter Englishman and claims justification for sinking other freighters engaged in aiding the enemy—these are described as the salient features of Germany's reply.

They are accompanied by the reassertion of the pledges which Germany has made to the United States not to sink passenger ships without warning.

In response to President Wilson's insistence that American rights be protected Germany calls his attention to some technical differences between passenger carrying ships and freighters. In response to the president's insistence that the principles of humanity for which he is fighting be recognized Germany invites him to look at the whole matter through German eyes.

The whole tenor of Germany's attitude, as described here, is to invite further friendly discussion and again bring the crisis to the note writing stage.

—Press want ads. pay

Daddy's Bedtime Story— What a Soldier Did With His Gold.

"What does my lord command?"

[Adapted from Hans Christian Andersen.]

WHEN daddy sat down in his big chair Jack and Evelyn perched on its arms while he told the bedtime story. "An old witch once got a soldier to go down a hollow tree and find her grandmother's tinder box. Then to reward him she let him have all the gold he could carry. Soon as he got back on the street he marched off to the finest hotel in town to live just like a gentleman. He picked out the grandest room and ordered the best food, because his pockets were bulging with witch gold.

"The servants who had to clean his boots thought them the funniest boots a gentleman ever wore. He hadn't had time to buy new ones, you see. But the next day he went to a shop and got rigged out in splendid clothes, so that all the town people began to treat him like a gentleman. They told him about all the interesting things in the town, about their king and what a lovely princess his daughter was."

"Oh, daddy, is this going to be a princess story?" cried Evelyn.

"'Where can I see the king's daughter?' asked the soldier.

"'You can't see her,' the town people told him. 'She lives in a great copper castle surrounded by walls and towers. Nobody but the king dares to go in and out, for it has been prophesied that she will marry a common soldier.'

"The soldier wondered if he might be this soldier and wanted very much to see the princess. But there was no way to get permission.

"He now began to lead a merry life. He went to theaters, drove about in the king's park and gave away lots of money to poor people. You see, he remembered how disagreeable it is not to have a penny in your pocket. So he made many friends, who told him what a fine fellow he was, and he liked to be told that. But he spent so much money that at last he found that he had little left. At last he was obliged to move out of his grand hotel. He had to take a tiny attic up under a roof, clean his own boots and mend them himself with a darning needle when big holes came in them. None of his many friends went to see him because there were so many stairs to climb.

"One dark night, when he had not even enough money to buy a candle, he suddenly remembered a copper in the tinder box that the old witch had sent him down a hollow tree to get and which he had taken away from her. So he got out the tinder box and struck fire, and as the sparks flew up the door burst open. A dog with eyes as big as saucers, the one he had met when he went down the hollow tree, stood there, saying, 'What does my lord command?'"

"Oh, daddy, what a nice way to make money!" cried Jack.

Household Hints

THE TABLE

Blackberry Cream Pie—One cup blackberry jam, one cup sugar, one cup cream, four level tablespoons flour, two eggs (separated). Mix flour with sugar, add blackberry jam, cream and yolks of eggs well beaten. Line a deep pie dish with well-made paste rolled thin. Fill with the blackberry mixture and bake in quick oven until crust is set; continue baking in slow oven until filling is thick and firm. Add pinch of salt to the whites of eggs, beat to a stiff froth, adding gradually six level tablespoons powdered sugar. When pie is baked remove from oven, heap meringue on top and brown in slow oven.

Salmon Salad—One-half can salmon, 2 eggs, salt, pepper, cracker crumbs, ½ tablespoon butter, ½ tablespoon vinegar. Boil eggs hard. Remove whites, cut in pieces, and mix with salmon, season and add a few cracker crumbs. Take the yolks of eggs. Mash, season, and add the butter and vinegar. Cook till thick and use as dressing. Enough for five or six persons.

Cream Scones—Pastry flour 2 cups, baking powder 4 teaspoons, salt ½ teaspoon, sugar 2 teaspoons, butter 4 teaspoons, eggs 2, cream 1-3 cup. Mix dry ingredients and butter thoroughly, add well beaten eggs and cream; roll out to one-third inch thickness, cut in squares; brush with white of egg and sprinkle with sugar; bake fifteen minutes in hot oven.

Stuffed Tomatoes—Select large, firm tomatoes; cut a round place from top of each, and scrape out all the soft parts; mix with stale bread crumbs, onions, parsley, celery green or red peppers and salt; chop very fine and fill tomato shells; put a lump of butter on each; butter the pan to bake in and bake in moderately hot oven; see that they do not become dry or burn.

Peach Whip—One cup mashed fruit, white of 1 egg, 1 cup powdered sugar; beat until very light (one-half hour.)

Chocolate Cake—One cup sour milk, 1½ cups flour, 1 cup sugar, 1 tablespoon crisco, 1 teaspoon vanilla, 3 teaspoons cocoa (heaping), 1 egg. Cream sugar and crisco together, put soda in milk, beat well and add; sift flour and baking powder twice and add; then egg, vanilla and chocolate; ice with plain white icing.

Carrot Salad—Grate fresh carrots and mix with equal quantity of finely chopped celery and half the quantity of chopped green peppers; mold in custard cup; turn on lettuce leaf and cover with mayonaise. This salad is inexpensive and easily prepared. This salad very wholesome with French dressing.

Lemon Sauce — One-fourth cup sugar, 2 teaspoons butter, 1-4 cup water, 1 tablespoon lemon juice. Make a syrup by boiling sugar and water ten minutes; remove from fire and add butter and lemon juice.

Orange Cakes—One cup granulated sugar, 3 tablespoons butter, 2 eggs, grated rind of one orange, ⅓ cup of orange juice, 2 cups of flour after sifting, 1½ teaspoons baking powder. Let stand twenty minutes and stir again. Drop by spoonfuls in gem pans.

Nut Pudding With Lemon Sauce—One-half cup butter, ½ cup sugar, 2 eggs, ½ cup chopped nuts, 1½ cups flour, 3 teaspoons baking powder, ½ cup cold water. Mix and sift the dry ingredients. Cream the butter and add the sugar, then the eggs well beaten. Add flour and pour water alternately beaten thoroughly. Add the nuts and pour in a buttered pan and bake one-half hour. Serve with lemon sauce.

Lemon Sauce—Two cups sugar, 1 cup boiling water, 1 tablespoon cornstarch, 2 teaspoons butter, ½ teaspoon lemon juice. Mix sugar and cornstarch, add water gradually, stirring constantly. Boil five minutes; remove from fire and add butter and lemon juice. Pour over pudding.

Muffins—Two tablespoons butter, 2 tablespoons sugar, 2 eggs, ½ teaspoon salt, 1 pint milk, 2½ cups Gold Medal flour, 2 teaspoons baking powder. Cream the butter and sugar and add the beaten yolks of the eggs. Sift the flour, baking powder and salt with the former alternating with milk. Lastly add the stiffly beaten whites of the eggs. Have your gem pans hot and well greased and bake in a hot oven twenty minutes. This will make eighteen muffins.

Glorified Round Steak — Two pounds round steak, 1 onion, flour, salt and pepper, lard or crisco. Have the butcher cut the steak quite thick and score it well; work in all the flour it will hold; fry onion in fat until brown, then take out and brown steak well on both sides; cover with water and simmer occasionally and if necessary add more water; meat and gravy are ready together without further trouble.

Ripe Tomato Pie—Cook and season ripe tomatoes with salt, pepper, butter and sugar. Pour into buttered baking dish and cover with good baking powder crust, same as for chicken pie. Serve hot as a vegetable.

SAWDUST AND SHAVINGS

The Biederwolf party has arrived; the huge Pine Temple has been completed; the opening day's services have been held and the monster religious campaign has been successfully launched; to the very great delight and satisfaction of those interested.

The great attendance at the opening service on Sunday morning was a fine surprise for the evangelist. The building was more than two-thirds filled with church people.

Undoubtedly all Plainfield musical organizations have a new standard to work to. The McEwan chorus choir in its first appearance last night has proven itself the best choir ever heard in this city or vicinity. Much credit is due Clifford A. Braider, who had full charge of the organizing and drilling of the choir previous to Mr. McEwan's arrival.

The "Scotch Mac" is a card. He "struck twelve" with his choir yesterday. His inimitable Scotch accent and inexpressable witticism won the hearts of all who saw him "work" yesterday.

If "Mac's" solo last night was a fair sample of what Plainfield is to be treated to each night, music lovers will not miss an opportunity to attend every tabernacle service. He sang a sacred arrangement of the sextet from the opera Lucia.

The tabernacle orchestra bids fair in be one of Plainfield's best. At present there are sixty pieces in it.

Dr. Biederwolf announced that Mr. Heaton, leader of the National Male Quartet, would be on deck for the Tuesday night service, when the real quartet would be heard for the first time. The boys used "Mac" for the tenor yesterday and were heartily received by both audiences.

The public spiritedness of Plainfield was manifested yesterday at the tabernacle in the attention and courteousy of the several firemen and policemen that were on duty there.

Dr. Biederwolf took advantage of his hearers last night and "pulled off" a good joke on them. After the singing of a very beautiful selection by the chorus choir, the evangelist asked, "All who like that singing raise your hand." Being a people of truthfulness, every hand in the building went up. Then the preacher with a smile, said, "Now put your hands in your pockets for the offering." Everybody had a good laugh at their own expense.

It required just one minute and forty-five seconds for the ushers to "lift" the collection from the six thousand people last night.

Dr. Biederwolf said last night, "We never request the women to remove their hats in our tabernacles. We demand it!"

No meeting in the tabernacle tonight.

Dr. Biederwolf says, "Every man has a hobby. I have three: The saloon, the divorce and the 'dead-beat.'" He sure did hit the "dead-beat" churchmember a hard blow last night.

The first "men only" meeting will be held in the tabernacle next Sunday afternoon at 2:30 o'clock.

A great musical program has been announced for Tuesday night.

Mrs. Brake, who is the director of the women's work with Dr. Biederwolf, will meet all the church women in the First Baptist church on Thursday afternoon at 3 o'clock.

Mr. Roberts, the big Welshman, the basso-profundo of the National Male Quartet, sang a solo last night. Each voice in the quartet is a solo voice and they will all be favorites with the Plainfield audiences as long as they are here.

The first shop meeting will be held Tuesday noon in the Pond Tool Works. Dr. Biederwolf will speak and the National Male Quartet will sing.

PRAYER SERVICES FOR TOMORROW MORNING

Cottage prayer meetings for Tuesday will be held at 10 a. m., with the exception of one late in the afternoon. The morning prayer meetings will be at the following homes and addresses:

Mrs. T. C. Bodine, 549 Second street; Mrs. A. B. Cole, 31 Fairview avenue; Mrs. J. B. Tennyson, 612 Madison avenue; Mrs. I. E. Van Arsdale, 670 Essex street; Mr. A. G. Negley, Jr., 711 Plainfield avenue; Mrs. A. P. Palmer, 810 Second place; Mrs. Rodney Louis, 947 West Sixth street; Mrs. Charles R. Banks, 1308 Watchung avenue.

At 5 p. m. a meeting will be held at the home of Mrs. Donato Guiarino, 1338 Lake street.

BOYS' AUXILIARY HOLD SUCCESSFUL CAKE SALE

The boys' auxiliary of the Plant, Flower and Fruit Guild held a successful cake and candy sale, Saturday, the proceeds from which amounted to $18. This will be used for carrying on the work of the guild. The store on West Front street, where the sale was held, was decorated with flags and bunting. Howard A. Colby kindly loaned his automobile to collect the cakes and candy for the sale, and William R. Codington also generously gave the use of the store free for the sale, and Paul H. Burns was also generous in the loan of a phonograph to entertain patrons of the sale.

FIRE ON WASHINGTON STREET.

New York, April 10.—Fire is raging on the sixth and seventh floors of the Electrical Exchange building on Washington street, extending from Liberty to Cedar streets. The building is one of the older fireproof structures in the lower part of Manhattan. The work of the firemen is being impeded because of the difficulty of reaching the blaze from the outside. Three alarms have been turned in.

SOLOIST FOR ORATORIO.

William Holmes, baritone soloist of the First Baptist church, has been engaged by the Bound Brook Choral Society for the oratorio of "Elijah," to be given Wednesday night, May 3.

—That funny fellow Scoop is on the classified page.

RECREATION NOTES

The swimming classes for men and women will be held Wednesday night in the High School. The men's class will meet in the gymnasium at 8:15, and the women will use the pool from 7:30 until 8:30.

Miss Snyder's dancing class will continue as usual in the Washington School this evening. The game room will be open.

The Zephyrs and the Athenians will meet in the High School gym tomorrow night. The former will have use of the floor from 9 o'clock until 10:30, while the latter will use the gym from 7:30 until 9. Miss Wean will be on hand to instruct the girls in drills and floor gymnastics and basketball.

—Going to build? See Saturday's Press.

WHAT DO YOU

know about the printing of that most wonderful book—the Bible? Read the interesting facts and figures about it given below, and perhaps you will know more!

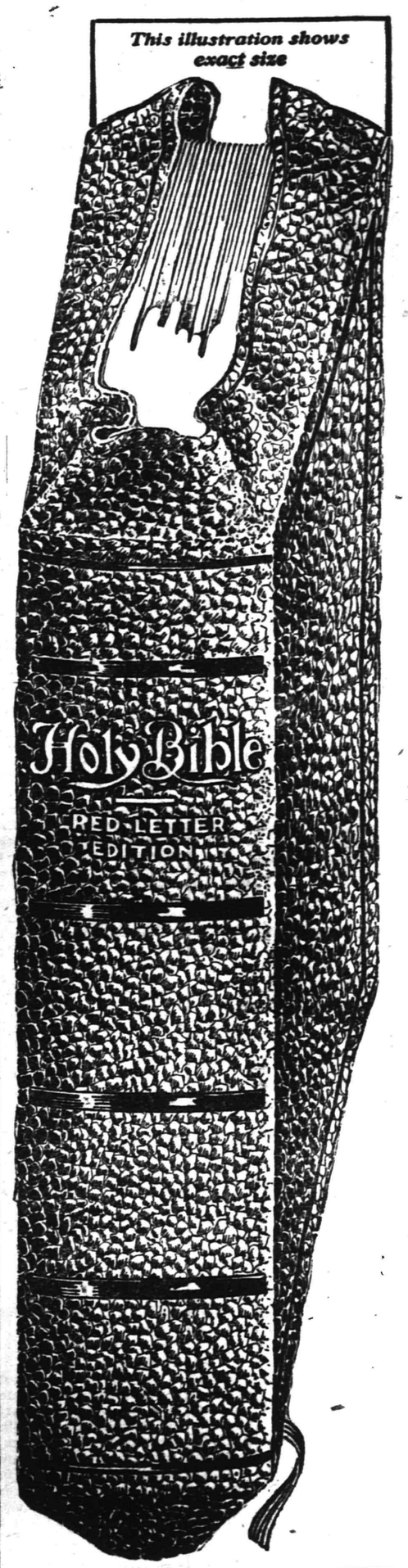

Specially Bound in Genuine Limp Bible Leather, Folding Cover, Red Edges, Round Corners, Gold Lettered Back, Full Size 9⅝ x 6¾ inches.

PLAINFIELD DAILY PRESS

offers the very best edition ever printed for popular use, to its readers, in what might be called a "gift distribution:"

The Big Print Red Letter Bible

Fascinating Figures About The Bible

Over 200 million copies of the Bible have been printed. Touching end to end, they would go 'round the world —25000 miles. Piled one on another, it would take 4000 mountains like Mt. Everest, the highest in the world, to reach the topmost book. But this is not all. The public libraries of the entire world could not contain them. It would take two of the largest ships ever built, loaded to the deck, or a hundred freight trains, with 25 cars to the train, to transport them. Stacked in columns, they would make 100,000 Eiffel Towers, the tallest structure ever built by human hands. To print them would require at least 100 billions of pages of type.

The mere physical facts about the Bible stagger the imagination. All the other books ever printed seem microscopic by comparison. The Bible has been read by more people than any ten thousand other books. Today it forms the basis of religion for several hundred millions of the most enlightened peoples of the earth. The greatest war in history began in 1914, and shook the world from center to circumference. As a result, untold millions of people, startled out of their lethargy, took to the Bible to save their sanity and restore their mental vision. The first year of the war saw more Bibles sold than in any other year since it was printed.

It was the consideration of these facts that led this newspaper, in conjunction with all the leading newspapers of the country, to seize upon the psychological moment in which to inaugurate a nation-wide revival of Bible reading. The edition now offered in these columns is the same as is being offered by the leading papers everywhere—not for profit to themselves—but for the benefit of their readers.

We invite comparison with any other edition of the Bible. We challenge competitive examination; secure in the knowledge that the Famous Red Letter Edition we offer, is easily first —and beyond any ordinary offering by publishers who seek only profit.

Compare It—No Other Bible Like It!

Wondrously Beautiful Half-tones of Scenes of Sacred History. Text Printed in Large Type, Easy on the Eyes. Eight Tinted Maps of Bible Lands.

Exquisite colored plates of Nazareth, Bethlehem, Holy Sepulchre, Garden of Gethsemane, Visitation of Virgin Mary, Modern Jerusalem, After the Crucifixion, Tiberias, Damascus, Gate of Jerusalem, etc.

ALL THE WORDS AND SAYINGS OF CHRIST distinguished from the context by being printed in red.

All Passages in the Old Testament prophetic of the coming of Christ, marked with a Star.

All the difficult words in both Testaments made self-pronouncing by diacritical marks; made so simple a child can pronounce them.

Complete Compendium of Bible Aids and Helps; useful to every Reader. This feature alone is worth MORE THAN the small distribution price asked by this paper.

Special Distribution Price To Our Readers

ONLY and 3 Coupons **$1.23**

Our Supply is Limited. Act Quickly. Begin Clipping Coupons at Once.

MAIL ORDERS Filled on Terms Explained in Coupon Printed Elsewhere in this Paper

Local Sports In Entirety
General News In Brevity

Daily Press Sport News

Edited By
H. S. Sharkey

Serving Its Twenty-ninth Year. PLAINFIELD, NEW JERSEY, MONDAY, APRIL 10, 1916. Sports Dept. Tel. 3000—Extension 3.

EVADE FILM LAW BY NOVEL METHOD

Photograph Original Pictures of Johnson-Willard Fight Across the Border.

The first exhibition of the pictures of the championship fight between Jess Willard and Jack Johnson ever given in this country took place yesterday at the studio of the Duplex Motion Picture Corporation at 178 Fulton street, New York, before a gathering which included many men well known in connection with the boxing game in this country.

The pictures were taken in Cuba on April 5, 1915, but on account of the Federal law prohibiting fight pictures being brought into this country, the films have never been seen here. There was no legal interference with yesterday's exhibition, and the promoters say that the law has been complied with, and they are free to show the pictures anywhere in this State.

A new and unusual method was employed to get the pictures here. Last week the pictures were shown in a tent at Rouse Point, a few inches north of the Canadian border. A moving picture camera near at hand, but on American soil, caught the pictures as they were being shown. All of the twenty-six rounds were taken. The operator, R. W. Ulmer, began his task a week ago yesterday (Sunday), and did not finish until Thursday. More than 7,000 feet of the film were taken.

The pictures of the fight are perhaps the most successful of the kind ever taken. As the contest took place at midday at Havana under a clear sky and a bright sun, the conditions for photographing were of the best. The film is very clear, and at the ring side can be seen many well-known New Yorkers. Several rounds were shown yesterday, and the promoters of the pictures plan to exhibit them at a local theatre this week. As there is a Federal law prohibiting the pictures being taken from State to State, the same method of photographing them at the boundary line beween States will probably be used by the promoters.

The projecting of these films across the boundary line by camera is a new scheme, and a new synchronizing device was used in the work. The camera on the American side, which took the pictures, was only twelve inches away from the original films on the Canadian side.

DIAMOND A. C. TO HAVE FORMER QUAKER PLAYERS

Norman Lynch, former manager of the Quaker Juniors, and William Rielley, former pitcher for the Quakers, are putting out a very strong team this season.

Lynch is going to do the catching and Rielley will twirl, and great results are expected as they have secured "Gussy" Hendricks, who played last season with the Laurel A. C. The line-up will be as follows:

N. Lynch, c; W. Rielley, p; G. Hendricks, 1b; E. Vail, 2b; B. Van Nest, ss; R. Larue, 3b; E. Kieley, lf; O. Friedman, rf; K. Shepard, cf.

Any teams ranging from 13 to 15 years of age, desiring games, call or write Norman Lynch, manager, 324 East Second street, or William Rielley, captain, North avenue.

HANS WAGNER LIKELY TO PLAY SECOND THIS YEAR

Baird in centre field, "Hans" Wagner at second, Smith at short and Viox at third seems to be the final say in the matter of arranging a lineup for the Pittsburgh Pirates to open their season, according to reports wafting Northward from their camp in Hot Springs, Arkansas.

This combination has been used as a part of the regulars' lineup during the past week, and has every indication of being there to stay. Viox at third shows a big improvement over his work at second, while Wagner was slated for the second sack last summer, and is sure to hold his own.

In the Pirates' practice Manager Callahan has devised a "target" to put his twirling squad on edge. With ropes and sticks he constructed an oblong frame, the width of the plate, and the heighth of an ordinary batter. This is arranged over the plate. The cage is pulled up and the players stand behind it to act as judges. The pitchers have to throw a fast one, a slow one and a curve through the opening to make a perfect score. If the sphere touches the ropes it is declared a ball, but if it goes through the centre is it pronounced a strike.

BALL GAMES CALLED OFF.

Weather permitting, the Giants and the Yankees will resume activity at the Polo Grounds this afternoon. A snowstorm prevented Saturday's game, and the bad weather yesterday prevented the Giants-Long Branch game at Jersey City, the Yankees-Newark game at Newark, and the Brooklyn-Bushwick skirmish at Ridgewood Park.

—Find the "likely-looking" ads. in today's classified columns—and solve that problem of yours.

DEMONSTRATE WORK OF THE Y. W. C. A.

Program Concluded With Basketball Game Against S. P. P. H. Team.

Drills, aesthetic dances, relay races and a basketball game comprised the program of the ninth annual gymnastic exhibit of the physical department of the Young Women's Christian Association given in the Y. M. C. A. gymnasium Saturday night. Despite the inclement weather, there was a large turnout of enthusiastic parents and friends, who frequently gave vent to their appreciation of the various demonstrations by prolonged applause.

Under the personal supervision and direction of Miss Winifred E. Mann, the physical director, the various exercises were given in excellent uniformity and precision, while the dances elicited much commendation. Of the latter probably the most pleasing was the Dutch folk dance, young women taking part being dressed in the native Dutch costumes, even to the wooden shoes. The "La Russe," a Russian folk dance, rendered in costume, was a close second, while the Danish folk dance, "Seven Jumps," and the "Bluette Polka" were all excellently given. The wand drill and the dumb-bell drill, given by a class of the younger girls, were decidedly interesting, the entire group keeping in unison during the execution.

The complete program was as follows: Entrance march, wand drill; "Seven Jumps" (Danish folk dance), pass goal ball relay, "Snowstorm," (Russian folk dance), 'La Russe," all up relay and "Wooden Shoes" (Dutch folk dance).

The young women who took part were the Misses Helen Almy, Gladys Davis, Alice Hicks Florence Hicks, Helen Willet, Cara Castaldi, Evelyn Krymer, Anna Blaich, Meldred Dewey, Evelyn Tennyson, Solita Weeks, Dorothy Ferguson, Ethel Blazier, Ellen Doughty, Margaret Ewart, Mary Mair, Marion Reed, Laura Smith, Gertrude Mair, Lucy Johnson, Mrs. Frank Squire, Marie Pyquette, Ada Van Hise, Mabel Townley, Emily Pleydell, Nettie Steiner, Mildred Bamberger, Estelle Homann, Eleanor Sminck, Alberta Dolliver and Mildred Day.

The program was brought to a close with a basketball game between the local association girls and the Scotch Plains Parish House Sunshine Weavers. The latter were defeated by a score of 20 to 9. The initial part of the games was played without lines. This fact seemed to be a handicap to the visitors, who were kept practically scoreless, while the local girls ran up a comfortable margin. The second period was played with lines. The Misses Ethel Blazier, Nettie Steiner and Ellen Doughty played excellent games for the home aggregation, while Miss G. Head and Miss Ida Bopp put up good games for the losers.

The score:

Y. W. C. A.

	G.	F.	P.
Ethel Blazier, f	3	2	8
Nettie Steiner, f	2	0	4
Gertrude Mair, c	1	0	2
Laura Smith sc	1	0	2
Ellen Doughty, g	2	0	4
Lucy Johnson, g	0	0	0
	9	2	20

SUNSHINE WEAVERS.

	G.	F.	P.
Sadie Schenck, f	0	1	1
G. Head, f	4	0	8
Eleanor Schenck, c	0	0	0
Lillian Schlief, sc	0	0	0
Mary Sauremilch, g	0	0	0
Ida Bopp, g	0	0	0
	4	1	9

Referee, Berse; scorer, Miss M. Federman.

BUSY WEEK FOR BOWLERS AT GATES' BORO LANES

Matches scheduled for this week in the Gates' one-man tournament are as follows:

Tuesday night—Menzenbach vs. Van Zandt; McKenzie vs. Smith; Radin vs. Jonap; Howe vs. Lewis.

Thursday night—Van Zandt vs. McKenzie; Judge vs. Lewis; Smalley vs. Radin; Connolly vs. Jonap.

Tonight the Imperials will roll at Scotch Plains and Friday night they will go to Bound Brook.

WITH BIG LEAGUE TEAMS.

At Minneapolis—Chicago Americans, 7; Minneapolis, 3.

At Louisville—Chicago Nationals, 5; Louisville, 3.

At Kansas City—Detroit, 6; Kansas City, 3.

At Indianapolis—Pittsburgh, 2; Indianapolis, 6.

COLUMBIAN A. C. MEETING.

A meeting of the Columbian Athletic Club will be held tomorrow night at the club headquarters, 337 West Front street, to plan for a smoker to be held the last part of the month.

POSTPONE SHOOT.

On account of the storm Saturday, the Climax Gun Club postponed its team match at Flemington until April 22. The Plainfielders will shoot at Metuchen next Saturday.

Choosin' up

SNOW PREVENTS GOLF AND BALL OPENINGS

Next Saturday Will Mark Beginning of Play on Local Links and Diamonds.

Baseball and golf openings planned for Saturday were prevented by the belated snowstorm which visited this city. All the games and practices planned for local nines were called off, and the links were deserted.

The first play at the Park Golf Club will be done this week, and if Saturday is clear, there will be the first large gathering of the season at the borough course. Holes have been cut and the grass mowed on all of the winter greens.

At the Plainfield Country Club, nine holes are ready for play, winter greens being used. The holes being played are the first, second, third, seventh, eighth, ninth, tenth, eleventh and twelfth. The entire course will not be ready until the latter part of the month, when it is planned to open the competitive schedule.

The local baseball opening is slated for next Saturday, when Nutley High School will oppose North Plainfield High School on Hyde Field. The Plainfield H. S. team will play at Trenton. The Farmers' A. C. will meet Hope Chapel on the Soccer Field.

GREAT SWIMMER FAILS TO QUALIFY IN THE FURLONG

Duke Kahanamoku, of the Honolulu Boat Club, world's champion and record holder in the 100-meter swim, was shut out in the final of the 220-yard national championship, which will be decided tonight in the tank of the New York Athletic Club, when he finished last in a field of three in his trial heat contested last night in the Mercury Foot natatorium. The defeat of Kahanamoku by Herbert E. Vollmer and Joseph Wheatley of the New York A. C. in 2 minutes 30 seconds came as a decided shock to the hundreds of spectators who witnessed the trial heats for the titular event. It was not so much the Hawaiian's defeat by Vollmer that startled the spectators as it was his failure to score over Wheatley, who was a yard in front of the Duke as they passed under the strip of canvas stretched across the finish.

CARDS LICK BROWNS.

St. Louis, April 10.—The St. Louis Nationals won the city championship from the St. Louis Americans by taking the fifth game of the city series here yesterday. The score was 8 to 4. Extra base hits off Weilman and Crandall gave the Nationals a big lead in the sixth inning. Sallee relieved Meadows in the eighth, and checked a rally by the Americans.

A'S NEED ALL THREE.

A house tournament match between Miles Wilson's A team ant Frank Connors' C five will be rolled at the Columbus Club tonight, and if the A's win three games they will tie the E and H teams for first place. The first-place tie will be rolled off Thursday night.

REO vs. OAKLAND.

The Reo and Oakland teams of the Elks' Club House tourney will bowl tonight.

—Try Press want ads. They pay. this newspaper.

CALENDAR OF SPORTS

TODAY.

Horse—Jockey Club meet continues until Friday, at Bowie, Md.; meeting of Kentucky Racing Commission, at Louisville.

Polo—Tournament continues all week at Del Monte Polo Club, Calif.

Auto—Annual auto show at Seattle, Wash.

Hockey—Final match of Canadian professional season, at Boston.

Court Tennis—National doubles championship opens at New York.

Bowling—Atlantic Coast tournament continues all week at Washington.

Swimming—220-yard National championship, at New York.

Basketball — Amateur Federation championships, 6 days, at Chicago.

Boxing—Young Jack O'Brien vs. Jackie Clarke, 15 rounds, at Allentown, Pa.; Ted Lewis vs. Harry Waugh, 15 rounds, at Shreveport, La.

TOMORROW.

Golf—Mid-April tournament, 5 days, at Pinehurst, N. C.

Skating—Six-day roller skating race opens at Chicago.

Boxing—Jack Twin Sullivan vs. Bearcat McMahon, 10 rounds, at Newcastle, Pa.

WEDNESDAY.

Horse—Horse show at Riding and Driving Club, 4 days, at Brooklyn.

Golf—Annual spring tournament, 4 days, at Asheville, N. C.

Gun—Trapshoots at Des Moines, Ia., and Morris, Ill.

Baseball—Major Leagues open the season of 1916.

Gymnastics — Metropolitan championships, at New York.

THURSDAY.

Dog—Annual show of Washington Kennel Club, Washington, D. C.

Dog—Wisconsin Kennel Club show, 3 days, at Milwaukee, Wis.

Tennis—Mixed doubles tournament opens at New Orleans.

Boxing—Ted Lewis vs. Harry Trendall, 10 rounds, at St. Louis.

FRIDAY.

Baseball—Southern League opens its season of 1916.

Boxing—Jack Dillon vs. Billie Miske, 10 rounds, at St. Paul; Young Jasper vs. Joe Chapple, 10 rounds, at Newmarket, N. H.

SATURDAY.

Baseball — American Association opens its season of 1916.

Horse—Jockey Club meet opens at Havre de Grace, Md.; Hunt meet at Whitemarsh Hunt, Pa.

Polo—Army Polo Association opens tournament at Washington, D. C.

Swimming—Special amateur races at Detroit A. C.

Rowing—Navy vs. Analostan Club of Washington, at Annapolis.

Wrestling—N. E. Amateur championships, at Boston.

Football—Banquet of All-American Eleven, selected by Walter Camp, at Syracuse, N. Y.

SOUTAR DEFEATS GANLEY.

Philadelphia, April 10.—Jack Soutar, of this city, defeated Wiliam Ganley, of Boston, Saturday, in the final squash racquet match for the professional championship of the United States and $1,000 a side. Soutar, who is the world's champion, lost the first wto games, but won the last three. The scores were 14-17, 14-15, 18-5, 15-12, 15-10.

JAY GOULD SUPREME.

New York, April 10.—Jay Gould, the world's court tennis champion, handily defeated Joshua Crane, of Boston, Saturday in the challenge round of the national court tennis championship tournament at the local Racquet and Tennis Club. The champion won in straight sets, 6-2, 6-2, 6-3.

KNIGHTS END WITH A WIN OVER HOPES

Chapelites Account for Only One Goal in First Half of Game at Home.

Columbus Club basketeers won at Hope Chapel Saturday night, 23 to 17, in their last game of the season.

The home side scored only one point in the first half of the contest, but in the second session there was litle to choose between the two fives.

George Linke tossed in a quartet of baskets for the winners.

The score:

COLUMBUS CLUB.

	G.	F.	P.
G. Linke, f	4	1	9
Coyle, f	2	8	12
McAfee, c	1	0	2
Cullen, g	0	0	0
Carty, g	0	0	0
	7	9	23

HOPE CHAPEL.

	G.	F.	P.
Porter, f	1	0	2
Marsh, f	1	1	3
Schott, c	2	0	4
Snyder, g	0	2	2
Randolph, g	0	4	4
Campbell, g	1	0	2
	5	7	17

Score by periods:

K. of C.	8	15—23
Hope Chapel	1	16—17

Referee, Rimmer; timer, Ricketts; scorers, Doig and Kilbride.

POLE VAULT RECORD.

Evanston, Ill., April 10.—A world's indoor pole vault record was made at the Central A. A. U. meet Saturday night by Ed Knaurek, of the Illinois Athletic Club, and R. Graham, a freshman student at the University of Chicago, entered unattached. Both cleared the bar at 12 feet 10¼ inches. The old mark, made by Gold of Wisconsin last year, was 12 feet 8¾ inches.

SPEAKER ON CLEVELAND.

Tristam Speaker, one of the greatest outfielders in baseball and for the last two years the highest salaried player in the game, was traded Saturday by the Boston American League team to the Cleveland club of the same league.

GEORGE STALLINGS WORRIED.

Signs Reulbach Because James' Arm Is Troubling Him.

Manager George Stallings of the Braves had a good reason when he signed Ed Reulbach, the former Cub, who last year worked in the Federal league. Bill James, one of the big three who pitched the Braves to the pennant and the world's championship in 1914, is again having his troubles.

James was of little use to Stallings last year because of a sore arm. This spring James' arm is acting just as it was when he left the Hubtown aggregation in 1915. James is considering having an operation performed in the hopes of being relieved. Reulbach pitched good ball for Newark and should be of some help to Stallings.

Pitcher Davies Quits Baseball.

Charles ("Chick") Davies, pitcher and outfielder of the Athletics for the past two seasons, announced recently that he had given up baseball and would devote his time to business affairs.

Fine Track Nucleus For Cornell.

Cornell university has thirty-eight men who won points in last year's track contests available for meets this season.

K. C. AND PLAINFIE LD FIVE CONCLUDE SUCCESSFUL SEASON

Besides winning every game of their Catholic championship series with St. Joseph's and the T. A. B. S. teams, the Knight of Columbus basketeers ended their season Saturday with a string of twelve victories to their credit out of a schedule of fourteen contests. Taken all in all, the indoor court season at the West Front street rendezvous was a decided success both from a sport and financial standpoint. During the winter two games were offered on Thursday nights, the Plainfield Five aggregation playing the preliminaries. Although both the Columbus Club boys and the feminine quintet are considered a little above par among basketball teams around this city, on several occasions only an eleventh-hour spurt saved them from defeat. The total number of games played by the club boys were fourteen, while the girls had trouble in finding opponents, and were able to schedule only nine. Of the latter number they lost one.

The total number of points tallied by the West Front street male players was 507, while their opponents numbered 277. Of the former number Captain George Linke personally contributed 171, his points being divided between 79 field goals and 13 of the one-point throws. William Coyle was a close second, running up 143 points, with 59 goals and 25 fouls. Albert Bryniarski, playing but ten games, stopped with an even 100 tallies to his credit, the versatile player throwing the leather for 17 two-point counts and 66 of the one-point variety. Bryniarski's official position was a guard, but when necessity demanded his substitution at forward was a wise move. Daniel McAfee, playing the pivot position, was indispensible, almost invariably the tall center sending the sphere toward the vicinity of his goal. Joseph Carty, another of the regular team players, threw in 13 field goals and one from the 15-foot line.

Wilson, Kyle, McNamee, Linke and Cullen were fill-in men and each did creditable work during the few games they played.

The individual table of points made follows:

	Ga.	G.	F.	P.
George Linke, f	14	79	13	171
William Coyle, f	11	59	25	143
Al Bryniarski, f, g	10	17	66	100
Daniel McAfee, c	13	24	0	48
Joseph Carty, g	13	13	1	27
John Wilson, g	4	6	0	12
Jim Kyle, g	1	1	0	2
Jas. McNamee, g	1	1	0	2
Gerald Linke, g	3	1	0	2
James Cullen, g	1	0	0	0
Totals		201	105	507

The scores of the games follow:

Knights of Columbus, 29; T. A. B. S., 13.

Knights of Columbus, 25; Plainfield A. A., 18.

Knights of Columbus, 47; Canadian Boys, 6.

Knights of Columbus, 48; St. Joseph's College, 18.

Knights of Columbus, 70; St. Paul's Parish House, 10.

Knights of Columbus, 12; Fordham College, 23.

Knights of Columbus, 31; Recreation Club, 32.

Knights of Columbus, 38; Madison Five, 20.

Knights of Columbus, 26; Plainfield A. A., 22.

Knights of Columbus, 54; St. Joseph's, 27.

Knights of Columbus, 21; T. A. B. S., 20.

Knights of Columbus, 34; St. Joseph's, 27.

Knights of Columbus, 49; Hope Chapel, 24.

Knights of Columbus, 23; Hope Chapel, 17.

The Plainfield Five established another record for feminine players hereabouts, the sum total of their points being 248 to their opponents' 72. The young women who have layed together for two seasons have demonstrated their supremacy, the fact becoming significant many times through the scarcity of opponents to play against them. The one defeat registered to them was a game played in another State, and under a code of rules entirely foreign to the Plainfielders. Remarkable accurateness in shooting, coupled with a peculiarly individual method of handling the ball, Miss Helen Hummel, one of the forwards on the team, is recognized as the peer of feminine basketball players in the State. During the seven games in which she played, she caged forty-four goals and thirty-seven fouls—a total of 125 points. Her adeptness at caging the leather sphere was strikingly demonstrated recently on the Columbus Club court, when she was credited with nineteen field goals in a regulation thirty-minute game. Thus she contributed over a point a minute to her team, a feat which she many times equalled, and on several occasions surpassed. Captain Helen Bryniarski, her team mate at forward, numbered twenty-one field goals and twenty-one fouls, turning in a card of sixty-three points to her credit. Miss Bryniarski formerly played the pivot position, but because of the withdrawal of Miss Ida Hummel, through an injury, she filled in the forward vacancy. Up to the time of her leaving, Miss Ida Hummel tallied forty-six points. The remainder of the regular team was composed of the Misses Clara Smith, Theresa McCullough, Mildred McAuliffe and Elsie Debele. The two former, playing guard, have been the stumbling block of many opposing forwards.

The point standing of individuals follows:

	G.	G.	F.	P.
Helen Hummel, f	7	44	37	125
Helen Bryniarski c, f	8	21	21	63
Ida Hummel, f	4	23	0	46
Marjorie Burtis, f	1	4	0	8
Mildred McAuliffe, c	9	2	0	4
T. McCullough, c, g	4	1	0	2
Clara Smith, g	9	0	0	0
Ellen Doughty, g	5	0	0	0
Elsie Debele, g	1	0	0	0
Totals		95	58	248

The scores of the team's record follows:

Plainfield Five, 64; St. Mary's Social Club, 2; Plainfield Five, 19; Canadians, 17; Plainfield Five, 14; Scholastics, 10; Plainfield, 18; W. K. F., 4; Plainfield Five, 31; State Six, Newark, 12; Plainfield Five, 58; Y. W. C. A., 4; Plainfield Five, 16; Newark High street Presbyterians, 3; Plainfield Five, 7; Susquehannas (Hartford, Conn.), 12; Plainfield Five, 21; T. A. M.'s 8.

BATTING EYE STAYS LONGER.

Remains When All Other Essentials Depart From Player.

"Pitching arms may fade out and legs may wabble beneath the strain of quick starting and sudden stopping," says Grantland Rice, "but we have always contended that the batting eye is the last essential to depart from a ball player."

Those who wondered whether Frank Baker could hit again as in the old Mackian days will soon find this out. Baker so far has only been slipping into shape. But even this soon and with a wounded hand he still has that same old mighty swing and the same keen eye. If he does not bat around .320 or higher with the New York Americans those who have been observing his early performances will be more than willing to quit guessing.

Davis Will Join Braves In June.

Pitcher George No Hit Davis of the Harvard Law school has signed a 1916 contract to pitch for the Boston Braves. Davis will report to the team before June 25. That is the latest date on which he can report, according to the terms of the contract which was given him by Stallings. By June 25 Davis will have finished his law school course and will have received his degree.

Jennings Uncovers Star.

Manager Jennings is confident that he has discovered a good understudy for any one of his well known outfield wrecking crew. In the early games Recruit Harper has been displaying Cobb-like speed, a Sam Crawford wallop with the bludgeon and a regular Veach throwing arm.

—Press want ads. work wonders.

LOBERT TAKING THINGS EASY IN SPRING GAMES

Hans Lobert is not showing any of his old-time form for McGraw's team this year, and it looks like a trip to the bench for old Honus.

Lobert is playing fair ball. He is playing much better the last few days than he was before the Detroit series started. But his arm is quite weak, and he is either afraid to run fast or can't.

Knowing Lobert's speed of other years it seems hard to believe the latter. It must be that the little German is afraid to take a chance of pulling up with some trouble with his legs before the season opens.

One is inclined to commend him for his aparent shrewdness when this phase first strikes home. Then you think of it this way. Lobert has been down training under ideal conditions, beneath the sun that has shone midsummer warmth daily for nearly four weeks. If he is afraid to let himself go out now, when is he going to find out if he can stand the strain of big league play?

Lobert has bad legs. He has trouble with his knees. He was out of the game quite a while last season with injuries to them.

It is obvious that he fears a return of the trouble. He never lets himself out on the bases. He does not run fast or slide.

McGraw has put together such a formidable-looking aggregation for the coming campaign that it is possible the Giants might win with a third baseman afrad to play the game for all that is in him for fear of bringing back old injuries. It is possible that that the club could do this, but extremely doubtful.

To the man on the fence who likes Lobert, but has the interests of the club primarily at heart, it would seem best for the third sacker to find definitely what he can or cannot do now. Why wait? If McGraw is going to have to replace him with Fred Brainard at third eventually, he had better know it at once and make the change before the season starts.

Can you imagine a man of Lobert's reputed speed being thrown out at first on a rap that a third baseman kicks behind him and finally picks up? That happened last week. Can you imagine the old Lobert being caught at second on an attempt to steal standing up? He was caught that way recently

Automobile Page

Valuable Tips for Auto Owners Who Want to Know Their Cars

Cause of "Missed Explosions"—Operator's Ears Should Be Alert to Any "Knocking" in the Car—"Safety First" Suggestions—Do Not Take Trolley Tracks—Condition of Tires.

One of the best methods a motor car driver can use for finding out whether anything is wrong with the mechanism is to be alert to new sounds anywhere in the machinery as the car moves over the highway.

It is not at all difficult for a person who has driven a car several months to note unusual noises proceeding from the machine, and by discovering the cause and attending to it at once he may save much inconvenience at a later date. Missed explosions occur not infrequently during cold weather, due to poor vaporization of the feul. This type of missed explosions is particularly noticeable when first starting the motor and may continue until the motor is thoroughly warmed, when it will generally cease if the ignition is in good condition.

Modern carburetors are water jacketed with water from the radiator, but this does no good until the motor has been run long enough to heat the water; therefore, in addition to the water jacket, hot air pipe with an expanded end surrounding the exhaust pipe should be connected to the carburetor air intake.

The first few explosions will heat the exhaust pipe and the air passing to the carburetor will thus be heated, with resulting improvement in the vaporization of fuel.

Sometimes this "missing" is caused by defective ignition. Possibly there is a loose connection, a spark plug may be cracked, or the breaker points in the magneto need adjusting. In order to detect whether the motor is firing evenly the cut-out should be opened occasionaly, but if there is no cut-out, the car should be slowed down to about ten miles per hour, when any irregularity of explosion will make itself manifest by a jerking motion.

Good modern motors operate very quietly, and thus the operator's ears should be alert to any knocking or pounding proceeding from the following sources. The most common causes of knocking are:

Spark advanced too much, carbon in the cylinders, causing pre-ignition and overheating due to some defect in the cooling system. The radiator may have sprung a leak, the water pump may have stopped working, or the water jackets and radiator may be clogged with sediment. After a motor has been run for a long period the bearings are likely to be worn, which will cause a noticeable vibration. Knocks from this cause will be more of the nature of a rap as compared with a sharp, metallic sound for the first mentioned causes. In the event of a continued metallic clang in the motor, the car should be brought to an immediate stop. Otherwise the over-heating pats will work serious injury to the reciprocating parts, melting out the lining metal of the bearings and even causing the pistons to "seize" or stick past in the cylinders. Unusual rattling sounds proceeding from the chassis or body indicate that something has broken loose which may be in need of immediate attention. A sudden snap occuring while the car is passing over a rough road should be taken as a warning that a spring has broken. If this is found to be the case, the car should be driven most slowly and carefully until a repair shop can be reached. Very often an ordinary country blacksmith can forge a spring leaf which will serve as a substitute for the original until such a time as the spring can be conveniently repaired.

Two pieces of old spring about twelve inches long and two spring clips fitting the springs will serve the purpose of an emergency repair and take very little room in the tool box. One piece of spring is to be placed on top and one of the bottom of the broken spring with a spring clip surrounding the whole at each end, or if the break is near the end of the spring both the repair pieces may be put on the bottom, extending past the break and both clips put at one end around the whole.

If neither of these devices are at hand, a temporary repair may be made by placing the largest wrench in the tool kit so that it spans the break and closely winding the whole with strong cord about one-quarter inch diameter.

The condition of the tires is a matteer to which the driver should give his careful attention. Nothing is more exasperating on an otherwise enjoyable trip than many tire changes. If the car, while traveling over a smooth, dry road, evinces a tendency to skid to a certain side of the road or if it is hard to turn the steering wheel, a tire is flat. This should be remedied immediately, as running on flat shoes even for a short distance cuts the tube to pieces besides breaking down the side walls of the tire.

One should not take trolley tracks, crosswalks and similar obstructions at high speed, as by so doing several piles of fabric are almost sure to be broken. When the car is housed for the night it is a good plan to examine and remove from the tires any obstructions which may have lodged therein, filling the resulting cuts with some plastic compound. Tires should always be run with the pressure recommended by the makers, unless they are oversize tires, which may permit running a little softer.

When the motor car coasts down a hill occasion should be taken to see if the brakes grip with their accustomed firmness. Either set of brakes should hold the car on any hill where traction can be obtained. The novice not infrequently starts off with his emergency brake set. If this is not detected soon, the brake lining will probably be burned out, besides throwing a heavy strain on the driving gears and wasting gasoline.

During the stop for luncheon the driver ought to make a cursory examination of the chassis to see that there are no broken springs or bolts. There should be no dripping of the gasoline permitted for an instant on account of the fire hazard. If the gasoline drips, it is probably caused by the float valve of the carburetor not seating properly, or possibly of there is a leaky pipe. Many cases of overheating can be traced to the petcock on the bottom of the radiator jarring open, thus allowing all the water to run out.

SCOTCH PLAINS INCLUDED IN NEW ROAD CONTRACT

The durability and practicability of cement roads have been demonstrated thoroughly on a small patch of this material in Summit and the Union County Board of Freeholders will soon lay six miles of this road from Springfield to Scotch Plains. The cost, including grading, will be somewhere about $20,000 a mile, but the Freeholders beelieve the investment will be profitable, particularly when the upkeep is considered. The roadbed will be twenty-two feet wide, but the road proper will be sixty-six feet in width.

The small portion of cement road in Morris avenue was put down last fall as an experiment. There was also put down at the same time a portion of amiesite road and a stretch of tarvia, the idea being to determine the wearing qualities of the respective materials. The past winter was particularly severe on all kinds of improved roads, but the cement "stood up" well, and on this account it was decided to build the seven-mile stretch from Springfield to Scotch Plains. Besides its wearing qualities its smooth surface is said to appeal to automobilists.

VALVE STEM CORES.

Two or three removals of the valve core will ruin the small rubber washer that retains the air. Have new ones on hand.

TO STOP SPRING SQUEAKING.

Flake graphite between the leaves of the springs will prevent them from squeaking and keep them from rusting.

—Try Press want ads. They pay.

KENTUCKIAN LOVES AUTO AS WELL AS HIS HORSE

The Kentuckian loves his horse, but he is getting to love his automobile more. The distribution of automobiles in that state this year promises to be larger than ever before.

Hugh Ramsey, Deputy State Commissioner of Motor Vehicles, says of the automobile situation in that state:

"About 10,000 new cars were registered during 1915, which paid only the proportional part of the fee to January 1, 1916. These cars will pay the full fee, averaging $7.50, making a total of $150,000 for 1916. Over 1,500 cars have been registered for 1916 to date, and a sale of 10,000 cars is anticipated for the year, which will contribute $50,000 in license fees, making an estimated total of $200,000 for the year on automobiles alone."

ANOTHER AUTO STUNT.

A Jeffrey automobile, driven by Frank C. Riggs, of Portland, Oregon, has broken all endurance records connected with the history of Mount Hood by driving through ten miles of snow and plowing snow two feet deep for the last four miles leading up to Government Camp, at the base of the mountain. Never before has an automobile reached this point so late in the year, and never has one attempted to make the trip after the fall snows have come.

90,000 TONS OF RUBBER.

In the United States the consumption of crude rubber in 1915 was in the neighborhood of 90,000 tons, while in the production of all grades of manufactured rubber merchandise is estimated at 140,000 tons.

ROADS GREATLY IN NEED OF ATTENTION

Winter Snows Have Left Many Thoroughfares in Bad Shape for Traffic.

Spring and the departure of snow finds New Jersey's roads much scarred and rutted; in fact, more so than in any recent year. This is due principally to the necessity of using chains on cars and trucks since the first heavy snowfall of the year, which occurred in December. Since then, save for a short period in January, the highways have been coated with snow and ice, with the inevitable result of heavy rutting and deep tracks. While some of these ruts have vanished with the ice, others have penetrated into the surface of the roads themselves and will necessitate repairs. Stock-taking by the highway authorities has started in and it is expected that a large amount of repairs will be found necessary. This is not confined to rural sections, but is true of urban highways as well.

One effect of the winter has been the start of disintegration of some notable highways that motorists have come to regard as immune from wear and tear. One of these that has suffered is the famous Seven Bridges road, from Maplewood to Springfield. This fine thoroughfare, one of the most important in this section, is pitted in many places and has crumbled at its edges. The bulk of it is still good, however, and a little repair work done quickly, will save it. Morris avenue east of Springfield has suffered somewhat in the same manner, while the stretch of fine road from the crest of Hobart Hill toward Chatham is also in need of attention.

A new ferry from South Jersey to Wilmington, Del., will be in operation before long, unless plans miscarry. It will be operated from Wilmington to Carney's Point, Fenton's Beach, Pennsgrove and Salem. This provides an additional exit from this State for motorists bound South who do not wish to follow the customary road through Philadelphia. This and the fact that South Jersey roads are making constant advances in condition will afford new tour variations.

Excellent touring conditions will be found on Cape Cod this summer. Except for a little re-surfacing work by the Massachusetts Highway Commission, the roads there will be free of all construction work during the summer months. These repairs, too, will be out of the way before the tide of touring sets in late in July.

In the recently announced plans of highway work made by New York State no reference is made to any protected improvements to the Greenwood Lake highway. This means that if the work is to be undertaken at all, it will be by Orange county itself or by the local authorities.

WAR EMPHASIZES NEED FOR LIGHT AUTOMOBILE

In the European war has been seen the need for a new wave in motoring. It had been urged before but there had been no definite reason advanced for the need of a light car. Now it has been pounded home by a thousand and one instances. The heavy cars in the war zone have been found wanting. They have gone to pieces over the heavy roads and over those battlefields where roads have been second consideration.

The light, well-balanced cars have skippped easily over the rumpled map of Europe, performing their duties with such brilliant effect that there is now no room for doubt that the day of the heavy car is past.

NEARBY ROAD REPORTS.

Elizabeth, Plainfield, Bound Brook, Somerville—Amiesite in good condition to Plainfield. Between Plainfield to Bound Brook passable, but in bad condition. From Bound Brook to Somerville, four and one-half miles, fair macadam, rather rough in places.

Somerville, Belle Mead, Rocky Hill, Kingston—Through Woods Tavern to Belle Mead, macadam, built in 1898, but still in fair condition. Belle Mead to Kingston, old macadam, but in very good condition.

Somerville, Whitehouse, Clinton—Water-bound macadam to Whitehouse, badly broken up in places. From Whitehouse to Clinton, bituminous surface, in good condition, broken places having been repaired. From Lebanon the five-year-old trappist pavement, resurfaced last summer with amiesite, is in excellent condition. Whitehouse to Flemington, macadam, in good condition.

NEEDED VALVE INSPECTION.

Inlet valves are not subjected to the same degree of heat in the operation of the motor as are the exhaust valves. Since the inlet valves do not become so hot they do not expand as much, and, therefore, the normal amount of clearance between the inlet valve stems and the push rods should be less than the clearance in the exhaust valves. It is a good plan to give the inlet valves a glance once in a while to see that they are seating properly.

SUNSHINE NOTE FOR THE GASOLINE USER

German Chemist Said to Have Discovered Substitute for Valuable Fluid.

German chemists are said to have discovered a substitute mixture for pure gasoline. The announcement was received by American fuel experts and motorists hopefully, in view of the price of gasoline, but they are inclined to wait until practical tests have been made before committing themselves.

The new spirit, which possesses a specific gravity of ninety to ninety-five is mixed with benzole or gasoline in the proportions of one to five, and scarcely any carburetor adjustment is found necessary for its satisfactory use. It is said that millions of gallons will shortly be manufactured by German firms, which will materially relieve the scarcity of gasoline throughout the country.

Substitutes for rubber tires and, indeed, all rubber goods are, however, not so readily discovered, and in Berlin there is said to be so serious a shortage of the raw material for the manufacture of tires that no civilians except doctors are permitted to drive automobiles. Rubber is smuggled into the country in many ingenious forms, the latest vehicle for this traffic being sausage skins. All rubber floor cloth and rubber scraps of every description are being carefully collected and used to supply the deficiency.

In Austria a general requisition of all auto tires, new and old, has been made, and a government order recently issued compelled owners to hand over their precious tires within twenty-four hours or undergo a year's imprisonment.

In one respect at least motoring in Germany may possibly benefit eventually from the war. Most German roads have generally borne a reputation of being in very fair condition, but in certain parts, notably in the north, many of the roads were deplorable. This is now being set right at practically no cost to the localities by employing war prisoners on making and repairing the roads wherever the necessity for such work exists.

DRIVERS' EXAM SCHEDULE.

Under the new schedule of drivers' examination dates, which goes into effect May 1, it will be possible for an applicant to take the examination almost any day in the week except Sundays and holidays. Every Monday and Friday has been assigned to Newark, Wednesday to Jersey City and Saturday to Morristown. At Paterson the exams will be held the first, third and fifth Thursday and at Passaic the second and fourth Thursdays. The first and third Fridays have been assigned Hackettstown and the first and third Thursday to New Brunswick. By running down to Long Branch, it will be possible to take the examination the first, third and fifth Tuesdays. At Asbury Park the days will be the second and fourth Tuesdays.

"HOLE-IN-THE-WALL" ISSUE.

The road situation around Perth and South Amboy, with special reference to the "Hole-in-the-Wall," is particularly active. During the last week all sorts of improvements were discussed except an aeroplane service for automobiles from Woodbridge to Keyport. One idea is a traffic bridge across the railroad in South Amboy and another is a new steel bridge across the Raritan to replace the present structure, which costs $26,000 a year to keep in even poor shape. At any rate, the situation is receiving attention.

LIGHTS ON AUTOS.

The New Jersey law provides that lights shall be displayed on all vehicles from one-half hour after sunset until one-half hour before sunrise. The times by days at which lights must be lighted this week are as follows:

Toda	7:04 P. M.
Tuesday	7:05 P. M.
Wednesday	7:06 P. M.
Thursday	7:07 P. M.
Friday	7:08 P. M.
Saturday	7:09 P. M.

350 MILES ON GALLON OF OIL.

One of the large autombile companies which has been making some investigations as to how far the average car should travel on a gallon of lubricating oil names 350 miles as the distance. This includes attention by the operator in the economical use of the lubricant.

RIVER ROAD BAD.

Automobilists who have traveled the River Road are complaining of the dangerous condition of the highway in some places. The road is hub-deep in mud and is over a hilly country that makes traffic perilous.

Germans Raid Russian Aerodrome.

Berlin, via London, April 10.—The following official statement was issued by the German war office: Four of our seaplanes dropped twenty bombs on the Russian aerodrome at Kelkond. Two enemy aeroplanes were brought down. Our machines returned safely.

HIGH GAS PRICE DUE TO JUGGLING

Trade Commission Demands That Congress Make Investigation.

Washington, April 10.—In a preliminary report to Congress on its inquiry into the high price of gasoline the Federal Trade Commission today declared that an immediate investigation of the gasoline situation is necessary. Where prices are found to be higher than formerly or higher than in other sections of the country, making proper allowance for quality of product, freight and marketing conditions the inference is clear, the report declares, that the increased price is partly due to artificial manipulation. The Commission then gave a resume of the methods whereby it is making the inquiry into the prevailing gasoline prices.

COST OF GASOLINE A "TRADE HAMLET"

Main Topic of Conversation Among Auto Owners These Days.

Gasoline continues to play a leading part in the automobile world—a sort of trade Hamlet, melancholy to behold—obsessed with the soliloquy, "To rise another point today, or not to rise another point today." A large audience awaits each decision and is pleased to note every day of procrastination. Right here in Plainfield the price of gasoline is an ever engrossing topic of conversation. A question of much interest among automobile users is how high is gasoline likely to go before the present upward-bound comes to a termination. Acording to a man in close touch with the situation the advance is likely to ascend to thirty-five cents a gallon, or even forty, before the top price is reached. As the silver lining to the cloud, the whole situation may be relieved in the next two or three months.

This may come either through a lessening of the heavy demands from abroad or through a larger supply. According to the person in question the immediate problem is more one of transportation than it is one of production. On acount of the lack of facilities for economical transportation from important producing centers there is an unusual shortage of supply in New York city. This was notably in evidence, according to all acounts, in the case of the California field.

The shutting up of the Panama Canal cut off that water-way route, with its reduced freight charges from the coast to New York city. The oil now coming from California to the East must pay trans-continental gasoline railroad rate. The oil produced in Eastern Mexico was practically all going to England in tank steamers requisitioned by the British government. It has been difficult to obtain figures reliable and up to date as to the increase in consumption in gasoline in the United States in recent years. The following statistics come from a source that should make them dependable.

In 1900 the total gasoline consumption in the United States was 5,000,000 barrels. In 1905 it had risen to 5,800,000. In 1910 it had climbed to 10,000,000 barrels. By the end of 1914 the consumption of gasoline had again practically doubled, the figures being 20,000,000 barrels. The estimated consumption of gasoline in this country in 1916 is placed at 30,000,000 barrels. With increases like this ahead the pressure for some low-priced fuel that may be used as a substitute for gasoline will continue, with growing force.

BRITISH LABOR RESTLESS.

Truce of Railway Workers and Government Menaced.

London, April 10.—J. H. Thomas, Laborite member of parliament, in a speech before a mass meeting of railway men said that the truce between the railway workers and the government is threatened. If the political truce is broken, he said, labor agitation is likely.

He added that there must be an equal sacrifice by establishing a national service. He continued:

"I sincerely believe that never since the war began have things looked so black as at this moment. If the war is to be won it will be won only by uniting the nation, one standing with the other.

"The working classes will not tolerate a further extension of this so called 'conscription.'"

—Try Press want ads. They pay.

DAVID R. FRANCIS.

New American Ambassador to the Court of Emperor Nicholas.

Photo by American Press Association.

Ambassador David R. Francis, recently appointed ambassador to Russia to succeed George T. Marye, has sailed for his new post by way of Copenhagen. Under his jurisdiction a special squad sent from this country will inspect the military detention camps of Russia.

CAN RESTORE DROWNED?

Johns Hopkins Doctors Have Life Giving Serum, It Is Said.

Baltimore, April 10.—Some time ago physicians at the Johns Hopkins hospital investigated a machine to restore to life those apparently dead from drowning. The machine proved successful on animals that could be put under treatment immediately after the accident.

With the idea of restoring life some time after the accident, the physicians began to search for the desired serum. This has been found. It has been tried on animals in the laboratories and in a number of cases has proved successful.

—That runny fellow Scoop is on the classified page.

FOUND

THE CAR you have long wanted at a PRICE you can afford to pay.

WHY BE SATISFIED WITH LESS?

NO SHORTAGE IN CARS.

NO RAISE IN PRICE.

DELIVERY IN 10 HOURS.

Demonstration on Request

PLAINFIELD MOTOR SHOP, Inc.

180 EAST FRONT ST.

Telephone 2390

Bring In Your BICYCLE AND LET US OVERHAUL IT FOR YOU.

George L. Simon

179 North Ave. Opp. Depot.

Fisk, Goodyear and Firestone Bicycle Tires.

DEFIANCE TIRES

Guaranteed 4,000 Miles.

30x3	$9.90
30x3½	$12.75
34x3½	$14.75
34x4	$21.35

Liberal Discount for Cash.

MARTIN AUTOMOBILE CO.

Phone 130. 304-312 Park Ave.

BELSHAZZAR'S FEAST

Dr. Biederwolf's Sermon at Sunday Evening Service.

I read a story some time ago about a poor old "geezer," who had never been to the city. He went once and when he came back to the village people said. "Old Johnson's mighty stuck up since he's been to the city; see how he leans back and throws up his head." "Oh," said one, he can't help that; he got that bend in his back looking up at the tall buildings." I've always had great sympathy with the old man, for I always spend a part of my own time doing the same thing. The modern sky-scrapers are wonders to me but I want to tell you tonight, if you'd been in Babylon during the time of Belshazzar, you'd been looking up some too. We have got a good many architectural wonders today, but in some respects we've never yet touched the ancients. Babylon was a city of wonders. The walls of the old city were 60 miles in circumference; there were 25 gates of solid brass on each side of the square. Old Nebuchadnezzar built a mountain 400 feet high; great terraces ran around it, supported by huge arches above which the soil was piled so deep the largest trees had room to anchor their roots, and there far up above the city below blossomed and bloomed all the beauty of the flowery trophies until it seemed as if the angels of God had come down and planted the clouds with the flowers of paradise.

But I can't stop to tell you of this wonderful city. If it was beautiful in the day, it was doubly so in the night. It is night now and I want you to come over to the king's palace with me. A royal feast is on. Young Belshazzar, the second ruler of the realm, is to do himself proud tonight.

Belshazzar's father was the real king, but while he was off on a military expedition, the Medes and Persians besieged the city. They shut the father of Belshazzar out, and they shut Belshazzar in, and so Belshazzar had to assume the reins of government. He got puffed up over his power; he got chesty, as you say today and he proposes to give a royal banquet as a sort of inaugural ceremony. The palace is brilliant with beauty. A thousand of his lords are there and ladies too; his wives and his concubines; the "bonton" of society and the high rollers in general.

Description of Scene.

Hark to the rustle of the silken robes; to the music of harps; and cymbals. See the flashing candelabra and the blaze of the jewels, clustering on fingers and arms and necks of the Babylonish beauties. The song and the dance begins. The wine flows and they wax wanton and lewd. The half-naked dancing women come on and with music to suit, they wriggle and worm their way in and out among the tables, with sensual contortions of the oriental dance, while bachanalian laughter echoes from wall to wall, and they shout in daring revel, "Oh, King Belshazzar live forver." And every minute the king's head kept swelling; he imagined himself about the biggest thing in the universe, and he wanted to show his contempt for that little God the Jews called Jehovah, and sent over to the heathen temple for the holy cups of gold and silver which had been placed there by his grandfather, Nebuchadnezzar, who had brought them back as trophies, out of the temples of Jerusalem. "Fill them up," he cried, "drink to your king," and while they sang the praise of the gods and gold and silver and brass and wood and stone, they blasphemed and sneered at the God of the Jews, and cried, "Huzza, huzza, for the great Belshazzar."

But look, look, look—what strange thing is this. For suddenly as they reveled, the stillness of death fell on them, and out from the air shot the mysterious fingers of an armless hand, and on the plastering of the wall wrote in letters of living light.

The Writing on the Wall.

No wonder some people can't understand the things of God. They expected to put the king wise, but they had never seen hieroglyhic of this fashion before, they stood there speechless, and then the king was told about Daniel—that he was a man of God, a captive, who had been brought by Nebuchadnezzar from Jerusalem, and Belshazzar told them to bring him quick, and he said to him, "Daniel, I'm mighty glad to see you." That's the way with a lot of you; always glad to see the preacher when no one else can help you. Just let the doctor shake his head, and then the preacher's welcome. "And he said, "Daniel I've heard about you, and they tell me the spirit of the gods is in you, and that you can make interpretations and dissolve doubts, and I want you to read that handwriting on the wall there. I've a bunch of ninnies here on fat salary, but they can't read it, they're up against the real article now, and they are all in. Now if you can discipher that writing, get busy, and I'll give you a purple suit, and you can ride in a chariot, and be next to me in the kingdom.

Couldn't Bribe Daniel.

And Daniels said, "Keep your chain and your gifts. I don't want them." Daniel was a boy you couldn't buy. He'd rather walk in righteousness over cobblestones with bleeding feet, than ride to hell in the finest chariot a king ever drove. He said, "Don't you remember Nebuchadnezzar, how he got the big head and thought he was the whole thing, and passed God up, and didn't God send judgment on him, and make him go out and eat grass with the cows and live like a beast? And here you are blaspheming God and living like the devil. Haven't you got sense enough to see that it don't pay to sneer at God? Keep your chain and your robe and give your rewards to another, but I'll read the writing for you. This is it. 'Mene, God hath numbered thy kingdom and finished it; Tekel, Thou art weighed in the balances and art found wanting. Upharsin, They kingdom is divided and given to the Medes and Persians."

As the words of Daniel died away, the tramping of a mighty army was heard in the streets below. The river Euphrates ran under the wall, and through the city, and Cyrus had dug a channel and turned the river out of its course, and walked dry shod under the wall along the river bed and the army of the Medes and Persians is thundering at the palace gate. There's a mighty crash, then tramp, tramp, tramp, up the stairs they come. The drunken guests start for the doors, but they burst open, and slaughter rushes in with a thousand gleaming knives. The palace of mirth becomes the hall of death. Belshazzar stands fixed with fright, as a mighty cimeter comes down upon his head and he drops. In a few minutes the whole thing is done and nothing is left but the debris of broken vessels and torn banners and the slush of wine, mingled with the blood of murdered men and women and the kicked and spurned and bleeding body of a dead king, for "That night was Belshazzar the King of the Chaldeans slain."

How much do you weigh?

"Tekel" is the text tonight, "Thou are weighed in the balance and found wanting."

"I want to find out how much you weigh in God's scales tonight and I want to find out how much I weigh. It's God's scales we are to get into tonight and not man's. Public opinion don't help you out any in God's sight. Maybe you've got three inches in "Who's Who in America?" but that won't help you out any in hell. You can be a heavyweight of the first water in your neighbors' estimation and a featherweight in God's. Let us see what we weigh in God's scales. You'll find the weights over in Exodus. Everybody knows them.

The First Weight.

The first one is: "Thou shalt have no other Gods before me." Every man has a god. There is something in the center of his life around which his whole life revolves and that, whatever it is, is God for that man. If the true God isn't enthroned in your life then a false god reigns and that is your idol. You don't have to go to Africa or China to find heathen. If you are putting something else before God, black face, yellow face, or white face, you're heathen.

Some men worship themselves. It's a big I and little God. Some men worship money. They make an idol of wealth that wouldn't be any more true of some men if they got on their knees and prayed to it. The American dollar has got "In God We Trust" on it, and it ought to stay there in spite of Roosevelt's fool notion it ought to come off. Horace Greeley called it the "Almighty Dollar." We held up our hands at this irreverence, but its true that some men trust a mighty sight more in the dollar than they do in God. The lust for gold is the curse of the age. Men will defy God and sell their conscience to add a few more dollars to their bank account and increase their rating a little more in Bradstreet and Dunn.

Some people worship society. You dress the way you do and you do the things you do because society expects it. If you'd put God first the society lot you gang with wouldn't have any use for you and you'd have to skidoo. The woman who has the most withering, mildewing, influence on face of God's earth is not the poor woman who has lost her virtue; it is the wine sipping, lunch guzzling, fudge eating, trappe sucking woman who lives for mere dress and social functions.

There are women living in Plainfield now and if they should die tonight you wouldn't have to preach any funeral sermons. Put them in their coffin and go get their jewelry and their decollette dress and their eyebrow pencils and their number 18 rogue and pile them on their coffin and you'll have the story of their life and know what they lived for. Society was their god.

Second and Third Weights.

The second commandment is: "Thou shalt not bow down to any graven image. "It's a right to make images and pictures of the Christ, but it's all wrong to bow down to them and to worship them. You don't need any picture or any prophet or any preacher or any priest or any person, but God wants you to come right into His presence and worship Him.

Now let's look at the third weight. "Thou shalt not take the name of the Lord thy God in vain, for the Lord will not hold him guiltless that taketh His name in vain."

Get in the scales and see how much you weigh.

Let the slightest provocation arise and some men think they've got to cuss.

Like the little boy who said one morning, "Mamma, the ash man's a better man than my papa, ain't he?"

"Why no, by son, what do you mean by saying the ash man is a better man than your papa?"

"Well, mamma, the ash man's a more religious man than my papa, ain't he?"

"Why, no Willie, what do you mean by saying the ash man is a more religious man than your papa?"

"Well, mamma, when the ash man came around this morning with his mule cart after the ashes, he got the barrel just up on the edge of the cart and the mule started up and the barrel fell on his toe and spilled the ashes all over him and he went around to the head of the mule and told him all about God and all about hell."

The Language of Men.

And that's about the way with some of you. When a man can't do anything but cuss under such circumstances, he's pretty low down in my opinion. But some men just cuss without provocation. You've just been at it so long it's become a habit with you. Talk about being a gentleman! Could your wife stand around on street corners and chew, sit and cuss and damn and be a lady? Could your mother do it? No, of course they couldn't. Well, neither can you do it and be a gentleman. Its the language of hell; God says He won't hold the profane man guiltless; and that word guiltless in the original is "clean." God won't hold him clean. And if there's anything shows a man's rotten and putrid and low down character, it's to see him stand around and cuss and chew and vomit out a whole string of ear-besmirching devil-pleasing profanity. If you call a man a certain name, no matter how mean or God-forsaken he is he'll fight you in a minute because it reflects upon his mother. He'll say, "you take that back or I'll smash your mouth," and yet no mother ever loved you as God loved, or ever did for you as God did, and a man's got to get pretty low down when he's got no respect for God, and God isn't going to hold him guiltless. How much do you weigh?

The Fourth Weight.

Now look at the fourth weight. "Remember the Sabbath day to keep it holy."

More than one far-seeing statesman from abroad and at home, has declared much of the secret of America's greatness to be in her past high regard for the Lord's day. If that is so, and I believe it is, we need to look out, for we're getting mighty careless about it in these days. Chief Justice McLean said: "Where there is no Christian Sabbath, there is no Christian morality, and where there is no Christian morality, there can be no national greatness."

Continental Sunday.

Some people want a continental Sunday. If you'd think twice you wouldn't. I am an American first, last and always, but no one is more ready than I to welcome the foreigner to these shores, and to our citizenship. My father was foreign born, but I say if a European don't like the laws of this country let him stay at home. Why does he come over here and make war on our institutions? Who are the anarchists: Nine-tenths of 'em are foreigners. Who are the people demanding a wide-open Sunday? Nine-tenths of 'em are foreigners. Who are the saloon keepers and brewers? Nine-tenths of 'em are foreigners. Schlitz, Anheuser-Busch and Budweiser, and the rest of them. Nine-tenths of 'em are foreigners. And we've dipped our colors to 'em and lowered our standards and now they're asking us to kick the Bible out of the public schools. It makes my blood boil. Our fathers came to the white sands of Massachusetts Bay, and there to the music of the ocean wave and the whispering pine they solemnized the marriage of liberty and religion and founded this glorious nation on the everlasting word of God, and they sealed with the richest blood that ever flowed through patriots' veins and if the atheists and infidels and other rebels against Jesus Christ don't like our public schools where the word of God is read let 'em take their kids and hike out and found schools of their own. That's what I say and I stand here tonight and prophesy to you that in this fight that's going on now all over this land, the old Bible and the forces of righteousness are going to win out in the end, in spite of the supreme court of Illinois and others of its kind.

Denounces Sunday Newspapers.

I say some of the greatest enemies of the Sabbath are the preachers and church members, who by the example of secular reading and conversation and work and travel and amusement, desecrate it, and stab it. You allow all kinds of trade wagons to stop at your door on Sunday. You're a libel on what God wants a Christian to be. You could get a double portion of ice on Saturday if you would, but you've got to keep the iceman at work on Sunday when your Christian fathers never saw ice from melting time till freezing time.

It took five weeks in your father's day to get mail from New York to San Francisco, but you can get it in five days, and yet you keep a thousan workers toiling on Sunday to bring your mail to you over the road and in the town where you live. It took two months to get news from Europe in your father's day, but now you can get it in a flash and yet you have to have a Sunday newspaper to keep the news from getting stale.

You say you can't get along without it. You don't want to. I'd think more of you if you'd tell the truth. What Newman Smythe said of one Sunday newspaper can be said of all the rest. He had been urged by an impertinent reporter to write a brief crisp paragraph on the subject of "Hell" for the Sunday edition. He politely acquiesced and sent into the office "Hell in my opinion is the place where your Sunday edition should be published and circulated."

There is some, though little, fit reading for Sunday in every such paper, but for the most part they are mere sewers for criminal intelligence, scandal and social filth.

You can get 98 pages of that stuff for 5 cents, but a man with a bunch of stuff like that in his hands on Sunday don't look any more like a Christian than a turkey buzzard looks like a bird of paradise. Remember the Sabbath day to keep it holy.

This is a time of revival, but heavens give us a revival of God's day.

Obedience to Parents.

The Fifth Commandment, "Honor thy father and thy mother, and thy days may be long upon the land which the Lord thy God giveth thee."

Campbell Morgan has well said. "A boy will never be a man if he always must obey his parents." There comes a time of individual responsibility, and the young man must choose for himself, even though his choice disregards the wish and judgment of his parents.

But there is a time when God expects him to obey. And many a young fellow is playing checkers with his nose behind his prison window, who might be traveling the highway of prosperity today if he had only listened to his mother's advice.

There's a lot of useless gum-chewing, gadding, good-for-nothing girls in these days who look upon mother as a necessary institution provided for the home, so they can gad about with a frivolous set and have a good time. They call mother "old fashioned," and pity her and pass up her advice when she tells them to give up certain society and to be in at decent hours, but some day when she's gone the limit and sits weeping with her illegitimate offspring in her arms, she'll know that she was a fool and that her mother had a little sense after all.

But the word honor means more than obey; it means to reverence.

Dr. Torry in a sermon on heroes and cowards tells of a young man whose mother made the greatest possible sacrifice to send her boy through college. He became the valedictorian of his class. He insisted that his mother must go to the commencement exercises, but she said her clothes were too poor. But he said, "no, mother, you must go," and helped her with her plain clothes and faded shawl proudly down the aisle and gave her a good seat and when he received the gold medal he stepped down before the crowd and pinned it on her shawl and kissed her and said, "mother, if it hadn't been for you, I'd never have won it."

Did any one think less of him? No, they honored him for it. Show me the young man who is ashamed of his old father and mother, and you can just mark it down that he's a trifling, good-for-nothing, and will never prosper. "Honor thy father and thy mother that thy days may be long upon the land which the Lord thy God giveth thee."

Many a young fellow is ashamed to use the word father in presence of his companions, and thinks it a sign of smartness to talk about the "old man" or the "old woman," but I'll tell you sir, you may be ashamed of his calloused hands, his bronzed cheeks and stooping form, but they are all the marks of his concern for you, and had he paid a little more attention to himself and less to his ingrate son he might have looked a little better now, and had some of the intelligence which you think you got because you walked into school and maybe into college over a way paved for you by his work and toil and sacrifice.

The same thing is true of mother, God bless her, the dear old woman with roses gone from her cheeks. God help you young men, and God help you young women, too.

Opposes Capital Punishment.

The Sixth Commandment: "Thou shalt not kill." My what a text for a whole sermon!

You wouldn't murder anybody in cold blood, of course, but there are other ways to kill. You don't have to use a dagger or a gun to do it. You can do it inch by inch.

Do you want to kill your wife? You don't have to take an axe and chop her head in two. Just neglect her. Cut a bloody gash into her heart every day with your brutal, acrimonious tongue. Be false to your marriage vow and kill her with your base infidelity.

Do you want to send your mother to an early grave? You don't have to take a gun and fire its load into her breast to do it.

Like a godless dissipated son who came home one night from his sin and his father met him as he came in and said: "My son, I have just loaded this gun, both barrels; your mother is lying on the bed upstairs sick with heart ache and worry over your Godless life. Now take this gun and go up and put the barrels to her breast and fire both loads into her heart at once." "Why, father, what do you mean by talking like that to me?" "I mean just what I say," he replied. "Oh, my boy," he said, "your mother is dying of grief because of your wicked worthless life. Take this gun and go up and do the work at once; it would be an act of mercy. You can't kill my precious wife by inches the way you are doing now."

Listen, boys, many of you, if you would go home tonight and put your ear down to your mother's heart you could hear the blood drip, drip, drip.

Thou shalt not kill.

Social Impurity.

The next weight is an awful one. I would like to leave it out of the scale if I dared, for I hate to think about it. But if I had a month I couldn't say all that ought to be said.

Don't think you can be guilty and escape the judgment of God. We need a good deal more conscience than we've got on this thing. There is too much of a tendency to pass lightly over it, and condone it, but when a man for the smile of a vile demirep will trample the affections of a pure wife beneath his feet, or through his lustful infatuation for some other man's wife will hurry to the divorce court and get a bill of divorce on the ground of incapatibility of temperament it's, no time to look for palliation and excuse. It's time to douse the lecherous old cuss in a barrel of pitch and ride him on a rail to the penitentiary.

There's no meaner, lower or more contemptible moral pervert on God's earth than you.

Look at this damnable, rotten, stinking divorce business. It's a blow at the very throne of God, and it's the devil's nitro-glycerine under the foundation of human well-being.

Some of you say, "Never guilty." Then go and read Matthew 5:28-32, where it says, "He that looketh with lustful eyes." The charge passes from the covert act to the secret thought. We might plead innocent to the first, but God help us when he says, "He that looketh." But let us pass on.

The Eighth Commandment. It says "Thou shalt not steal."

Ways to Get Money.

There are just three ways to get property: Have it given to you; work for it, or steal it. The first two the Bible recognizes as right and proper. Of the third, it says, "Thou shalt not."

Now maybe you never slipped your fingers into another man's purse and lifted his coin, although maybe you have. But there are other ways to steal. A man steals whenever he takes anything for which he does not give an adequate return either in money, or property, or work.

A man or a woman who bets is a thief. No matter whether they bet on a horse race, an election, a football game or anything else. No matter whether he throws his cards at Monte Carlo or for some stake at the average bridge whist party.

A young lady came from the east to Leavenworth, Kasnsas, some time ago, and was invited as a guest at one of the frivolous, trifling, fudge-eating, character blighting, Godless afternoon card parties, with a lot of mush-brained, doodle-wit women that havent's got sense enough to appreciate the Bible or high-class literature and they euchered her out of $300 which she had. Monte Carlo is decent compared to that, and a professional gambler is a gentleman along side of such women who pass for ladies.

The Board of Trade is a gambling joint pure and simple. It is one of the most damnable iniquitous, blood-poisoning carbuncles that ever fastened itself on the neck of the body politic.

It's a crime for the newsboy to shoot craps in the street, but when a plunger in Wall Street gambles his millions and gets a corner on wheat and hogs and corn and bulls the prices up, and then unloads on the small tradesmen all over the country, who are big enough fools to send their hard earned money into the brokers, we don't call him a criminal. We call him a specualtor; but he's a thief and a big one.

The only difference is we send the little thief to jail and the big one to the legislature.

I tell you there are robbers of various kinds, and one ain't any better than the other. The working man who does not give to his employer a fair day's work for a fair day's wage is a thief—a thief just as much as the employer who takes advantage of the situation and the poor man's necessity, and does not give him a fair day's wage for a fair day's work.

And you, Mr. Merchant, did you say it was imported when it was made in New Jersey; did you say it was wool when it was half cotton? If you did you're a thief. Did you sell it for pure when it was adulterated; did you send out a lying advertisement; did you short-measure your customers? If you did you're a thief. And you, some of the rest of you, did you neglect to pay your carfare because the conductor neglected to collect it? You're a thief. You might as well go behind the counter and help yourself because the clerk's asleep and neglects to wait on you. Thou shalt not steal.

What we need is downright honesty. God give it to us.

Sin is sin and the sin of theft will damn your soul as quick as any other sin.

The Ninth Commandment.

I wish I had time. The devil can do more harm in human society through some dirty, lying, slandering tongue than all the courts of justice in the land can undo.

The law of libel don't even allow you to spread the truth if it's derogatory to a man's character, but you miserable, guilty, old gimlet-eyed gossipping, scandal monger, you don't even stop to find out whether that thing is the truth or a lie. You'll tell a lot of stuff and then say, "I'm so sorry," but you're a liar, for if you were sorry, you'd keep still about it.

Yes, sir. I tell you a man or a woman who peddles news in this fashion about the community is a coward; a liar and a thief. You're a coward because you strike behind one's back, and give the one you aim at no chance to make correction. You are a liar because the report you peddle is false and is therefore the opposite of truth; you're a thief because,

"Who steals my purse steal trash,
But he that filches my good name,
Robs me of that which not enriches him
And makes me poor indeed."

There are other forms of false witness, but I haven't time to mention them.

Just a word about the last weight. The Tenth Commandment, "Thou shalt not covet."

The word covet means more than desire; it means to pant after, to set the heart on, to lust after. It's all right to see your neighbor's automobile and desire one for yourself, and go buy one if you have the dough. But to set your heart on one with increasing desire, when there is no way for you to get one, except through unlawful means; this, God forbids.

My, how searching is the word of Almighty God—who can declare himself guiltless?

In God's Balance.

Thou are weighed in the balance and art found wanting. Men and women art undone. Remember in whose balance it is you are weighed—not man's but God's. It's of little consequence what your lodge thinks of you, or how you stand in the public eye. But the great question you ought to be concerned about is the light of what has been said tonight is, "What does Almighty God think about you?"

Come, get in the scales.
Come on society leader.
Come on worshipper of gold.
Come on drunkard.
Come on gambler.
Come on adulterer.
Come on scandal-monger.
Come on extortionist.
Come on Sabbath defiler.

God pity you if you've got to stand in the presence of the judgment with the record of a broken law behind you.

But you say, "preacher, you've been a sinful man yourself; what will you do?" Listen, I'll get into the scales; I'm ready now. Pile in all the commandments, and then put on top of them that other commandment, the first and greatest of them all, "Thou shalt love the Lord thy God with all they heart and with all thy mind and with all they soul," and I'm ready this minute to get in on the other side.

But you say, "Preacher, haven't you been guilty, too."

Oh, my God, yes. But I'm ready to jump in and jump in with a shout. But I'll not go in alone, I'll say, "Come on, Christ, you step in with me, for thou are righteousness and my hope is in thee." Jesus came not to destroy the law but to fulfill it. He kept it absolutely and he paid the penalty for every sin or transgression and if you've ever broken the first commandment or the second or any one of them, or all of them, God through Jesus Christ will forgive you if you'll let him do it. Will you let him do it tonight? It may be your last call—and some day—some awful day, you'll be asked to step into the scales and be found wanting. I beg you step in tonight and let Jesus step in with you. Will you do it?

—That funny yellow Scoop is on the classified page

Unnecessary Telephone Attachments

MANY of our subscribers have been approached by persons who wish to *sell* devices to be attached to our telephone instrument. It is usually claimed for these attachments that they will improve the transmission, eliminate noise, supplant the telephone directory and in other ways add to the convenience or efficiency of the service.

All of these attachments are unnecessary. Many of them get the lines and instruments into trouble, cause a deterioration in the transmission and lessen the convenience of using your telephone. ***They cost you money and only degrade your service.***

The telephone instrument provided and maintained by this company is the result of nearly forty years of careful scientific experimentation. It is designed to produce the best results possible and it will give the highest quality of service if used just as it stands.

In the interests of good service you are requested to make no attachment of any kind to your telephone. We are prepared to furnish standard apparatus to take care of any unusual conditions.

NEW YORK TELEPHONE CO. 41-B

HOT WATER THE BEST LIVER AND BOWEL MEDICINE

Says glass of hot water before breakfast washes poisons from system.

Physicians the world over recommend the inside bath, claiming this is of vastly more importance than outside cleanliness, because the skin pores do not absorb impurities into the blood, causing ill health, while the pores in the ten yards of bowels do.

Men and women are urged to drink each morning, before breakfast, a glass of hot water with a teaspoonful of limestone phosphate in it, as a harmless means of helping to wash from the stomach, liver, kidneys and bowels the previous day's indigestible material, poisons, sour bile and toxins; thus cleansing, sweetening and purifying the entire alimentary canal before putting more food into the stomach.

Just as soap and hot water cleanse and freshen the skin, so hot water and limestone phosphate act on the eliminative organs.

Those who wake up with bad breath, coated tongue, nasty taste or have a dull, aching head, sallow complexion, acid stomach; others who are subject to bilious attacks or constipation, should obtain a quarter pound of limestone phosphate at the drug store. This will cost very little, but is sufficient to demonstrate the value of inside bathing. Those who continue it each morning are assured of pronounced results, both in regard to health and appearacne.

PAINTERS AND DECORATORS.

LET US BRIGHTEN-UP YOUR HOME BY PAINTING IT!

WE DO
Paperhanging, Painting and Decorating in all its branches.

WE SELL
Paints, Brushes, Stains, Varnishes, Wallpaper, and in fact everything to brighten up your home.

L. B. Woolston. H. F. Woolston.

WOOLSTON & BUCKLE CO
Painters and Decorators,
143-145 NORTH AVENUE.
Established 1880. 'Phone 1086
m-s tf

James C. Hansen
DECORATOR
Dealer in
PAINTS, OIL, GLASS, VARNISHES, ETC.
141 East Front St., Plainfield, N. J.
Distrubtor of John W. Masury & Son's Pure Colors, Ready Mixed Paints, Etc.

1916 WALL PAPERS
IMPORTED and AMERICAN GOODS
C. CONOVER & CO
Decorators, Painters and Paper-Hangers, Window and Plate Glass.
115 Elmwood Place. Tel. 1145.

HERR'S SCHOOL
FOR BUSINESS TRAINING
FALL TERM NOW OPEN
Day and Evening Classes
Call, phone (344) or write for full information.
PLAINFIELD BUSINESS COLLEGE
171 East Front Street

EXPERT TREE DOCTOR
Trimming, Spraying, Filling Cavities, and Curing Tree Diseases Scientifically.
Trees Removed and Re-Set
J. P. COSTELLO
17 MANNING AVENUE.
Phone 879.

B. GORKIN
43 SOMERSET STREET
Phone 544
PLAINFIELD'S ONLY SPECIAL GLASS MAN
Mirrors re-silvered, Plate Glass furnished and set; Mirrors of all kinds.

PLAINFIELD WINDOW CLEANING COMPANY
H. MERSTRICH. Prop.
Stores, Offices, Private Residences, New Buildings Cleaned, Scrubbed and Oiled. Office, 121 Liberty St. Tel. 1945.

Hoagland's Express
W. H. CARHARTT, Successor.
FURNITURE AND PIANO MOVING
OFFICE, 124 WEST SECOND ST.
Telephone 884.

SCOOP THE CUB REPORTER — THAT'S RIGHT—TRY IT YOURSELF — BY "HOP"

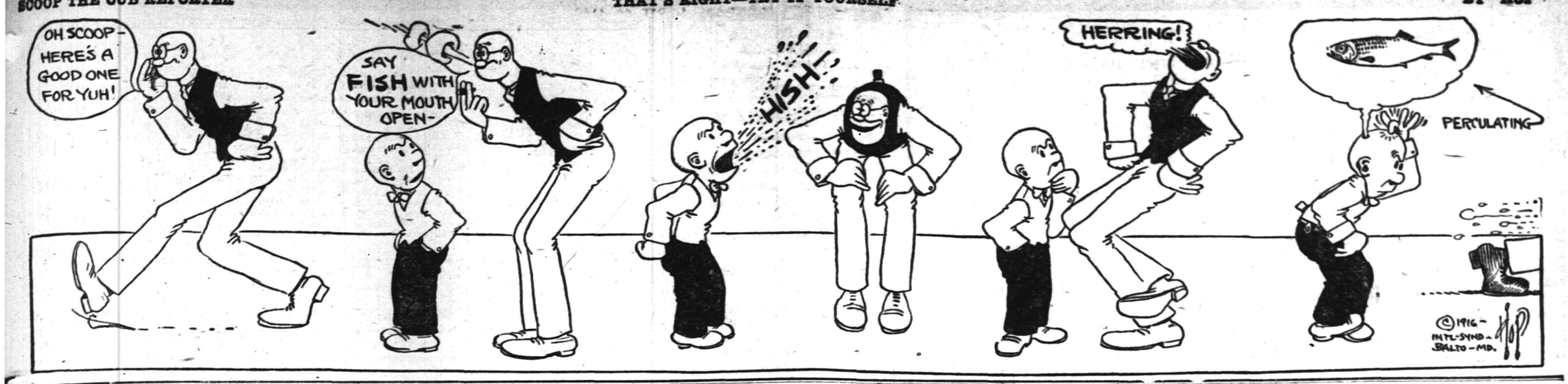

Mono Storage

Warehouse
North Avenue
Opp. Freight House
125 East Front Street

AND ACHIEVE—
For we move the heaviest and bulkiest of articles safely and promptly at reasonable cost with our SPLENDID HEAVY TRANSFER EQUIPMENT.

Put your troubles up to us concerning heavy, difficult moving and they will fade into thin air.

HAND'S EXPRESS CO.

ORGANIZED 1864.

THE FIRST NATIONAL BANK OF PLAINFIELD

A COMMERCIAL BANK WITH SAVINGS and SAFE DEPOSIT DEPARTMENTS

FOUR PER CENT INTEREST PAID ON SAVINGS ACCOUNTS

AUCTIONEERS.

THE LEADING AUCTIONEERS
W. A. SCHORB & CO.
Also Dealers in Second Hand Furniture—Bought and Sold.
120 Madison Av., Jackson Bldg.
Telephone 2296.

ROBT. MURRAY'S Auction Rooms *and* **Storage Ware Rooms**
326 to 330 West Front Street, Corner Grove
Large and small rooms. Household Furniture, Trunks, etc., at very low rates.
Phone 666.

All Seasonable PLANTS AND CUT FLOWERS
Floral Design Work a Specialty.
Chas. L. Stanley
Store 159 E. Front St. Tel. 928.
Greenhouses and Nurseries, 1126 South Ave. Tel. 331.

Carnations *a Specialty*
FORRISTEL NURSERY
Successor to
BELLEVIEW AVE. NURSERY CO.
W. H. Forristel, Manager.
Tel. 1349.

—Going to build? See Saturday's Press.

Classified Advertisements for insertion in the Plainfield Daily Press can be filed with the following authorized agents at regular office rates:

SCOTCH PLAINS.
H. C. Flannery, Park Avenue, (Phone 1478-W.)

FANWOOD
Walter VanHosen, North Ave., (Phone 1227)

SOUTH PLAINFIELD
P. F. Kaine (Phone 2082-M-2)

DUNELLEN
Robert Bogardus, New Market Road. (Phone 2808-W)

HIGH CLASS MONUMENTAL WORK
Of Every Description
JOHN J. BROWN
Successor to Brown and Gillespie
Fourth and Richmond Streets
Telephone 140.

STAMP and COUPON EXCHANGE
Beautiful presents given in exchange for all kinds of Trading Stamps, Soap Wrappers, Milk Labels, Tobacco Tags, United Coupons.
We also buy, sell or exchange for stamps and all kinds of coupons.
207 North Avenue.
Opposite R. R. Depot.

L. L. MANNING & SON
STEAM GRANITE WORKS
Corner Central Ave. and West Front St. Opp. First Baptist Church. 'Phone 338-J.

Estab. 1868 Tel. 2254
J. J. & C. A. HIGGINS
UNDERTAKERS.
Private Funeral Chapel
109-111 West Fourth Street
Auto Cortege for Long Distance.

A. M. RUNYON & SON,
UNDERTAKERS
402 Park Ave. Telephone No. 40
Office open day and night.
Office of Hillside Cemetery.
New York Office 14 East 39th Street
Telephone Call 8341 Murray Hill
New York Embalmers' License 4699
New York State Registered License Undertakers No. 315.

T. A. MOORE
UNDERTAKER
612 E Sixth St.
Tel. 741-R

Established 1872.
P. CASEY & SON,
Undertakers and Embalmers.
Office 100 North Ave | Telephone 2351 | Residence 417 W. 3rd St
N. Y. Office, 10 E. 22nd St. Tel. 2094 Gramercy

—Most of the readers of this newspaper know a bargain when they read about it. Are you advertising that car?

CLASSIFIED ADVERTISEMENTS

The Stepping Stones to Opportunity
Where Small Ads. Bring Big Results
The Public Eye is on This Page

WHEN ANSWERING WANT ADS., MENTION THE *PRESS*

Phone 3000 :: :: :: :: We Do The Rest

CLASSIFIED RATES.

One cent a word first insertion, one-half a cent a word thereafter. Fifty cents a line for one month. Double charge for Capitals. Minimum 10 cents. No display or black face type used.

The Plainfield Daily Press cannot give information regarding advertisements for which answers are to be sent care of the Press. Persons replying must furnish answers as stated in advertisement.

KING OF THE BELGIANS.

His Birthday Is Celebrated on Both Sides of the Ocean.

Photo by American Press Association.

The birthday of Albert, king of the Belgians, was made the occasion of an official celebration at Havre, France. In this country it was marked by the campaign of the Daughters of the American Revolution to raise $1,000,000 for the suffering Belgians by selling small flags.

23 SUFF CRUSADERS START.

Congressional Union Envoys to West Cheered by Thousands.

Washington, April 10.—Several thousand women suffrage enthusiasts, led by a brass band, sang "Onward, Christian Soldiers" as a train left here carrying twenty-three envoys of the Congressional Union For Woman Suffrage bound on a thirty-eight day organization trip through the western suffrage states.

The purpose of the expedition is to organize the voting women of the west or bring pressure to bear upon all parties for the insertion of suffrage planks in the national political platforms.

GOOD ROADS PHOTO PRIZES.

Highways Association Opens Contest Today, Offering $2,600.

Washington, April 10.—Every person in the country interested in good roads is invited to enter a photograph contest, with prizes totaling $2,600. The National Highways association announced that it will conduct this contest and that Theodore Roosevelt, Mark Sullivan and Miss Ida Tarbell will be the judges.

The photographs selected will be used to establish here a national exhibit on good roads designed primarily to promote a nationally conceived scheme of highways.

DIED.

SPANGENBERG—On Sunday, April 9, 1916, Leonard Spangenberg, aged 76 years.

Services at his late residence, 123 Westervelt avenue, North Plainfield, on Wednesday, April 12, at 3 p. m. Interment in Hillside cemetery.

CARD OF THANKS.

We wish to express our sincere thanks to the many friends, relatives and neighbors, also the Firemen's and Red Men's Societies for their kindness and floral offerings in our late bereavement in the loss of our beloved husband and father.

MRS. CORNELIUS GUINEE.
JOHN GUINEE.

CHANCE FOR PRESS ADVERTISERS TO ATTRACT THE ATTENTION OF THE ENTIRE COUNTY.

As the result of an agreement between the Plainfield Daily Press and the Elizabeth Evening Times any advertiser placing a classified ad in the Press may have that same ad inserted in the Elizabeth Evening Times upon the payment of one-half more than is charged for the Daily Press insertion alone. Thus, if an advertisement in the Daily Press costs forty cents, the same advertisement may be placed in the Elizabeth paper for an additional twenty cents.

The Elizabeth Evening Times has a circulation of 9,000 and is widely distributed throughout Union County. Thus if an advertiser places his advertisement in the Plainfield Daily Press and Elizabeth Evening Times he places it before the eyes of thousands of readers at a very small cost.

Most advertisers welcome the opportunity to attract the attention of the whole county to their offerings and with the co-operation of the Elizabeth Evening Times the Plainfield Daily Press is now able to make this possible. The Elizabeth Evening Times has earned a reputation for itself as an advertising medium, especially along the classified line, and it is a well known fact that its influence extends into other counties besides Union.

MISCELLANEOUS.

WANTED—A cow. J. W. Gavett.

WANTED—Person, with $500, to go into partnership in legitimate business at once. Address Partner, care Press. 4 7 3

HAVE ready cash to invest in residence, two-family house, or small farm, must be in good condition and within five miles of Plainfield. Address full particulars to Cash, 600 Ordway Building, Newark, N. J. 5 10 3 m-w-s

MURRAY'S auction rooms have removed from the Lufburrow building, corner Central avenue and West Front street, to across the street to 728 West Front street, corner of Grove, where we buy and sell everything for cash or commission. If you have anything to sell send it to Murray's auction rooms. Watch for our auction sale. R. Murray, Auctioneer, 326 West Front street. 4 5 6

ATTENTION is called to people suffering with sore throat. Nagle's specific for sore throat will relieve, 25 cents bottle. Cut rate drugs. Nagle's, Front and Grove streets. 1 20 tf

J. W. PITTS, florist, 51 Leland avenue; daffodils, spireer, potted hyacinths, cut flowers and funeral work. 'Phone 2689-J. 3 14 1mo

WHY NOT brighten up your home? We have a full line of gas and electric portables, showers, domes, semi-indirects, store fixtures and gas and electric supplies, at the lowest prices in the city. Naylor & Naylor, 128 North avenue. 12 13 tf

INSURANCE—ALL BRANCHES. AGENT FOR NATIONAL SURETY CO. J. T. VAIL. tf

—Press want ads. pay.

—An inefficient office helper may serve to turn the tide against you in many a possible business transaction. Do you read the classified ads?

FOR SALE OR TO LET.

FARM for sale or rent, 30 acres land, good house and outbuildings; located 1½ miles from Clinton Avenue station, Plainfield. Apply, J. T. Vail, Plainfield. 1 8 tf

FOR SALE OR TO LET—Modern house, eight rooms and bath; all improvements; good location; might exchange for farm. "Owner," care Press. 3 18 tf

MONEY TO LOAN

MONEY TO LOAN on bond and mortgage. J. T. Vail. tf

MONEY TO LOAN—First mortgage security; property centrally located. L. A. Clement, attorney, Babcock building. 3 9 tf

MONEY TO LOAN on mortgage. H. H. Linbarger, 197 North avenue; phone 955 tf

MONEY TO LOAN on mortgage. Manning & Curtis, 106 Depot Park. tf

MONEY TO LOAN on bond and mortgage. Mulford, opposite depot. tf

HELP WANTED—MALE.

HOUSEMAN wanted; colored; with references. 209 East Seventh street. 4 10 3

WANTED—Useful man who understands lawns. Apply evenings after 8, 1106 Park avenue. 4 3 tf

MALE help wanted. Hinman Bronze Works, Berckman street. 4 7 3

APPRENTICE WANTED—Opportunity for intelligent and honest boy wishing to learn plumbing trade. Call promptly at 23 Vine street. 4 7 tf

WANTED—Boy for grocery store; references. Apply 706 South avenue, after 6 p. m. 4 7 3

MESSENGER boy, 16 years old, with bicycle; salary $25 monthly; excellent opportunity for bright boy. Western Union. 3 17 tf

ROOMS AND BOARD.

FOR two young men, board and room with good bath facilities; centrally located. Address particulars to S., P. O. Box 577, Plainfield. 4 10 2

104 EAST NINTH STREET—A few choice rooms, double and single, connecting or separate, with first class board. 4 10 2

APARTMENTS with private bath, also single room. 312 East Seventh street. 7 16 tf

FURNISHED rooms, all improvements, pleasant, quiet home. 407 Central avenue; 'Phone 2478-J. 4 1 1mo

THE WALDORF—134 Crescent avenue—Double and single rooms, with board. 3 16 1mo

SITUATION WANTED—MALE.

WHITE man wishes position as useful man around house; days' work or by the month. 39 De Kalb avenue. 4 6 6

BUSINESS OPPORTUNITY.

RELIABLE party with automobile and $500 can get exclusive control of seven counties on one of the best propositions ever put on the market; contract good for $5,000 a year; only high class men need apply. Call after 7 p. m., F. L. Baldwin, Queen City Hotel. 4 10 3

A RARE CHANCE—$200 buys a business that will give steady employment to 8 or 10 carpenters, and pay a profit of $200 to $300 per month. Call after 7 p. m., F. L. Baldwin, Queen City Hotel. 4 10 3

FOR SALE

FOR SALE—Business harness, surrey harness, buggy harness; seven foot whalebone whips; anything for the horse at New York prices. J. S. McCann, Second street and Watchung avenue; Tel. 2307. 4 6 6

FOR SALE—Nine-room house, all improvements for two parties. 506 East Second street. Address H. P., care Press. 4 7 3

FOR SALE—17 foot counter, also roll top desk. 706 South avenue. 4 7 3

FOR SALE—Large Acorn cabinet gas range; a bargain. Inquire No. 39 Prospect place. 4 10 6

MERCER touring, in first class condition; newly painted; $325. 241 Leland avenue; Tel. 601-W. 4 10 4

FOR SALE—at $4,000, 6-room dwelling, containing all improvements, barn and chicken house; large plot of land; 100 fruit trees. Frederick A. Martin, 171 North avenue. 4 10 7

FOR SALE—Lot 75 by 200, railroad siding, small factory, coal, lumber or stone yard; also double or single house. Any one can be bought with $1,000. M. F. Gano, 315 Watchung avenue. 4 10 3

FIVE-ACRE plot for sale; a fine spot for gentleman's residence; convenient to Netherwood station and trolley, or subdivision; also lots. Call 1320 South avenue. 4 7 6

FOR SALE—Dining room table and gas range. Inquire 71 Fairview avenue. 4 7 3

FOR SALE—Cedar wood for fences, arbors, rustic work, etc. John Mobus, P. O. Box 320, City; 'Phone 2538-J. 4 1 tf

FOR SALE—Poultry netting and chicken coop material at lowest prices. J. D. Loizeaux Lumber Co., Rock avenue; 'Phone 2406. 3 31 tf

FOR SALE—First class soil, delivered; also manure. Telephone 191-W. 3 16 1mo

FOR SALE—Single combed black Minorca and White Plymouth Rock eggs for hatching; three settings for $5; prize winning stock. 412 Mountainview terrace, Dunellen, N. J. 3 28 1mo

HELP WANTED—FEMALE.

WANTED—EXPERIENCED OPERATORS ON BUTTON AND BUTTONHOLE MACHINES; ALSO A FEW GIRLS ON ZIG-ZAG MACHINES. NAT LEVY & CO., 339 WATCHUNG AVENUE. 3 14 tf

WANTED—Saleslady for cloak and suit department. Apply A. E. Force & Co. 4 10 tf

WANTED—Woman for general housework; reference required. Apply 931 Union street. 4 10 2

WANTED—Laundress by day, with references. Apply 40 Prospect place. 4 10 3

GIRL WANTED—Few more girls wanted on sewing machines; also floor girls. We pay liberal wages, and steady. 318 West Front street; top floor. Weiser. 4 8 4

OPERATORS; EXPERIENCED. NAT LEVY & CO., 339 WATCHUNG AVENUE. 1 3 tf

WANTED—TO RENT.

WANTED—House, 7 to 10 rooms, west side; all improvements. J. Manley, Fire Insurance Broker, State of New Jersey. 4 8 5

—Among the readers of this newspaper's classified columns are possible buyers for any desirable real estate in this city.

FOR RENT

FOR RENT—Five rooms, $18; also office or meeting room. Bernstein, 204 West Front street. 2 11 1mo.

TO LET—Five room apartment, all improvements; steam heat furnished. W. J. Firstbrook, 300 East Front street. 3 13 tf

TO LET—MODERN flat, East Front street; modern house, 7 rooms and bath, heat. Inquire Carl Silbert, jeweler. 3 31 tf

FOR RENT—439 West Sixth street, 10 rooms; all improvements; $35. Inquire F. J. Hubbard, 109 West Fifth street. 3 16 tf

609 WATCHUNG avenue, 3 rooms and bath, for light housekeeping or office for professional man; inspection invited. H. F. Johnson, 1220 Watchung avenue; 'Phone 926-J, evenings. 4 3 tf

OFFICES TO LET—Stirling Building; three fine connecting rooms, front exposure, suitable for an attorney. Apply The Plainfield Trust Company. 4 10 3

FOUR rooms to let. 321 Park avenue. J. Manley, storage. 4 4 tf

49 CRAIG PLACE, house, eight rooms, all improvements. Apply to H. A. Bonn, 160 East Front street, or any agent. 4 3 tf

OFFICE, 321 Park avenue—J. Manley, trucking, expressage and moving. 3 25 tf

FOR RENT—9 room house, 1076 Arlington avenue. Lamar Van Syckel. 1 31 eod tf

TO LET—8 room house; all improvements, on good street; $25. M. F. Gano, 315 Watchung avenue, opposite Fourth street. 3 27 tf

MOVING PICTURE OR STEREOPTICON SHEET FOR RENT, big enough for the largest hall. Apply Daily Press office. tf

FOR RENT—May 1, house 503 West Eighth street, corner Madison avenue, all improvements; 3 bath rooms; hardwood floors; in A-1 condition; hot water heat. W. F. Arnold, City National Bank. 2 3 tf

STORE to rent, corner Watchung avenue and Fifth street. Apply, Neuman Brothers Co. 12 20 tf

EMPLOYMENT AGENCIES.

READ THIS—Murray's Employment Registry, 326 West Front street, near Grove, for reliable help; fees reduced, and very moderate. 'Phone 666. 2 13 tf

MRS. KELLER'S Employment Agency, 22 Somerset place, all nationalities. 'Phone 1724. tf

REAL ESTATE FOR SALE.

BUILDING lot for sale; good location. "Reasonable," care Press. 1 18 tf

FOR SALE—Lot 40x150, Arlington avenue, near school. J. T. Vail, 177 North avenue. 4 6 tf

FOR SALE—To settle estate; a bargain; two houses on Duer street, and one on Elm place; six rooms each. Call evenings, 717 Richmond street. 3 29 tf

LOTS for sale, Clinton terrace, Clinton avenue and West Fourth street; prices greatly reduced; easy terms to suit purchaser. Galbraith, 605 Darrow avenue. 3 30 tf

INCOME property for sale; good paying investment. Address Investment, care of Press. 4 16 tf

SITUATION WANTED—FEMALE.

LAUNDRY work by excellent laundress, in or out. Apply 624 West Third street, city. 4 10 3

LOST AND FOUND.

LOST—On Park or North avenues, lady's brown hand-bag, containing money and checks. Reward if left at 828 Madison avenue. 4 10 2

LOST—On New York side, small package containing two silver forks and silver spoon. Return to Daily Press and receive reward. 4 10 2

REAL ESTATE.

U. B. CRANE, Real Estate, rental specialist, moved to Trolley Station, Watchung avenue and Fourth street. 3 16 1mo

HELP WANTED—MALE OR FEMALE.

WANTED—Lady or gentleman to furnish $500 on half profits for the manufacturing and introduction of toilet and other preparations; leading Beauty Parlor is using one now; others have found preparations satisfactory. Address Basis, 137 West 82nd street, New York. 4 10 3

WANTED—Canvassers; state experience and references; good money for right party. Address W. C., care Daily Press. 3 22 tf

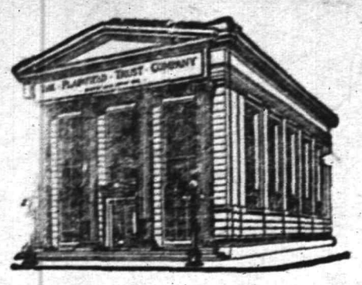

If You Contemplate Buying a Home

you will be interested to know that this Company makes

Mortgage Loans on Improved Real Estate

Call or write for an application blank. No commissions are charged for this service.

The Plainfield Trust Company

Resources $6,500,000.00

For Your Health's Sake Buy a Refrigerator

With a reputation. Don't be misled into buying one for looks.

Our years of experience in testing out—in selecting for your service only the best of everything in hardware, has led us to offer you the BALDWIN REFRIGERATOR as the best for 35 years.

Solid ash or oak cases; porcelain lined, sanitary, high grade, low price, coldest, dryest, sweetest built.

THAT GAS RANGE you were thinking about—come in now and let us show you the celebrated FORTUNE RANGE. Economical, convenient, hot for cooking, cool for cook.

A. M. GRIFFEN CO.

THE BEST OF EVERYTHING IN HARDWARE.
119-121-123 E. Front St., Plainfield.

Two Phones, 5—6.

Now Is The Time To Think About Painting Your Home

Burglar-proof your doors, pruning and spraying your trees.

We have all the necessary things you need.

N. Z. Graves' Paints and Varnish, Russel & Erwin's locks and latches. The famous KEEN KUTTER pruning shears and saws.

We are agents and distributors for all these goods, therefor our prices are as low as you can buy anywhere else.

F. A. KIRCH & CO.

205 Park Avenue.

Steady Work for Good Men

A limited number of men can secure positions as motormen or conductors on Public Service Railway by applying at Waiting Station, Watchung Avenue, Plainfield, any Friday between 9 o'clock and noon

All-year jobs at good pay.

Are you thinking about a new hat? Why not look up your old one and bring it to us for our estimate and advice? We'll tell you whether it will pay you to have it renovated or not. Ten to one our work in cleaning and blocking will make it look as fresh as when new and will double the length of service; saving you the price of a new hat.

HERSEY HAT M'F'G AND RENOVATING COMPANY
130 Park Ave.

tu th s

The "buyer for the home" who does not read the ads is as unprogressive as the merchant who does not advertise.

ORGANIZED 1875

WHEN YOU CHOOSE

a bank as the depositary of your funds, you look for safety first, and then the proper equipment to serve you well in the transaction of your banking business.

The City National Bank has the strength and facilities which assure a safe, satisfactory banking connection.
Checking Accounts are solicited.

3% Interest on Daily Balances of $500.00 and above.

CITY NATIONAL BANK

PLAINFIELD, N. J.

No exchange on out-of-town checks. Our checks collectible at par through the Federal Reserve Bank of New York and New York Clearing House.

Abrams' Shoes Correct For Easter

There never was a season when the demands of style made footwear such an important item in the Easter costume. You will find that the new Abrams' shoes now in our store are correct to the minute and challenge the criticism of the most exacting.

M. ABRAMS

The Home of Good Shoes
229-233 W. Front Street.

HOTELS.

HOTEL WALDORF

HENRY WINDHAM, Prop.
144 EAST FRONT STREET.
Gottfried Kruger's Extra Beer on draught. Imported Wines, Liquors and Cigars. Hotel accommodations and private dining-room.

HOTEL SOMERSET

Newly Papered and Painted throughout. Toble Board and Rooms by Day or Week.
Piel Bros. and Kruger's Beer on draught.
W. G. FEASTER, Proprietor.
97 Somerset St. Tel. 891.

WEINMAN'S CAFE

GENERAL NEWS TICKER.
Stock quotations.
Up to the Minute.
'PHONE 1527.

AWNINGS

UPHOLSTERING
WINDOW SHADES

Frank G. Wikoff
721 W. Fourth St. Tel 1746.

B. FRANKEL & SON
Phone 2432 315 Plainfield Av.
WHOLESALE JUNK DEALERS.
Highest cash prices paid for old autos. Terms cash.

—Not many of the readers of this newspaper buy unadvertised things—either chattels or real estate.

Harvey R. Linbarger

REAL ESTATE
INSURANCE
197 NORTH AVENUE.
Telephone 953.

ADVERTISEMENTS
—FOR—
NEW YORK HERALD, WORLD, TIMES, SUN, JOURNAL, TELEGRAM, AMERICAN, BROOKLYN EAGLE, GLOBE
—AND—
NEWARK EVENING NEWS
RECEIVED
AT REGULAR OFFICE RATES.

PLAINFIELD DAILY PRESS
No Telephone Orders.
Cash Must Accompany Copy.

AUCTION SALE

—OF—

10 CHOICE BUILDING LOTS
ON SATURDAY, APRIL 22,
AT 2:30 P. M.

Situated on East Seventh street, just east of corner of Leland avenue on a fine macadam road. All improvements; a chance of a lifetime to secure fine lots on easy terms; all assessments paid. Further particulars apply to W. A. SCHORB, Auctioneer.
Sold on easy terms. 4 10 6eod

Established 1868.

CHOICE PICTURES, DAINTY MIRRORS AND UNIQUE PICTURE FRAMES.

AT

Swain's

317 W. FRONT STREET,
Plainfield, N. J.

Assortment larger than ever and prices very reasonable.

Artists' materials, Regilding, etc.

ARRIVAL AND DEPARTURE OF MAILS AT PLAINFIELD POSTOFFICE.

NEW YORK MAILS. Arrive—5:30, 8:00, 8:40, 11:45 a. m., 1:30, 2:30, 5:00, 5:30, 8:20 p. m., 12 midnight. Close—6:30, 7:45, 10:00, 10:45 a. m., 12 noon, 2:00, 3:50, 5:45, 7:45, 9:00 p. m.
SOMERVILLE AND EASTON. Arrive—8:40, 10:45 a. m., 12:45 and 7:08 p. m. Close—6:30, 7:45 a. m., 1:30, 4:30 p. m.
PHILADELPHIA—Direct. Arrive—5:30, 8:00, 9:40, 11:45 a. m., 12:30, 2:30, 7:00 p. m. Close—6:30, 11:30 a. m., 1:30, 3:50 6:50, 9:00 p. m.
THROUGH FAST MAIL FOR EAST. Close—12 noon, 200, 3:50, 5:45 p. m.
DIRECT THROUGT FAST MAIL FOR WEST. Close—6:30, 11:30 a. m., 1:30, 5:00 and 9:00 p. m.
PENNSYLVANIA. West of Easton. Close—6:30 a. m., 1:30, 5:00, 7:00 p. m.
ELIZABETH—Direct. Arrive—5:30, 8:40 a. m., 1:30, 2:00, 5:30 p. m. Close—7:45, 10:0 a. m., 12 noon, 5:45, 9:00 p. m.
NEWARK—Direct. Arrive—5:30, 8:45 a. m., 1:30, 2:30, 5:30 p. m. Close—6:30, 7:45, 10:45 a. m., 12 noon, :00, 3:50 5:45, 9:00 p. m.
WATCHUNG. Arrive—1:00, 6:45 p. m. Close—9:00 a. m 5:30 p. m.
WARRENVILLE. Arrive—1:00 p. m. Close—2:00 a. m.
SUNDAY MAILS. Office open from 9:30 to 10:30 a. m.

A. E. HOAGLAND, P. M.

L. MORALLER & SONS

WATCHMAKERS AND JEWELERS

WATCHES
CLOCKS and
JEWELRY

Fine Watch and Clock Repairing a Specialty.

217 Park Ave. Phone 1967-J.

COAL AND WOOD DEALERS.

Kindling and Grate Wood.

Prompt Deliveries. Orders received at
89 SOMERSET STREET
JOHN MOBUS
P. O. Box 320. Telephone 2538-J.

N. Meyers & Sons COAL

COKE AND WOOD
Office tel. 1152-W. 121 Watchung Av.
Yard Tel. 1911.

WHY NOT HAVE YOUR BATHROOM TILED?
Bathroom, laundry and kitchen work a specialty.
Fireplaces, porches and vestibules tiled.
THOMAS H. ROSS
THE TILER
208 Watchung Avenue,
Plainfield, N. J.
Telephone Connection

HODGE'S PHARMACY

Y. M. C. A. BUILDING
BELLE MEAD SWEETS
Telephone 62.

REAL ESTATE
INSURANCE
MANNING & CURTIS
106 DEPOT PARK

—Until you have canvassed the readers of this newspaper on the matter, do not decide whether or not this may be a "poor time to sell" that property.

HOW WE CAN SERVE YOU

SERVICE

By caring for your money and paying 3% interest on deposits subject to check, or 4% in our Special Department.

By submitting desirable investments for your surplus funds.

By supplying you with travelers' cheques available everywhere.

By acting as your agent during your absence from Plainfield.

By renting you a Safe Deposit box for the protection of your valuable papers and jewels; $5 per year and upward.

By storing your silverware and family plate in our modern vaults; 25c per month and more.

By serving you as Executor, Trustee, Guardian,—Agent; the charges being the same as those allowed an individual.

By executing your commissions for the purchase, sale or rental of real estate or by taking the burden of the management of your property off your shoulders, for the regular commission.

Personal conference and correspondence is invited.

THE STATE TRUST COMPANY

CAPITAL $100,000.

Short Skirts
Are Youthful.

The smart woman of today wears her skirts at least six inches from the ground.

KEEP THEM SHORT.

EASTER STYLE SECRETS

Revealed In "VanArsdale's Window

This is to announce our complete "Preparedness" for a rousing two weeks of Easter Footwear Selling. A campaign that will break all our past records is our aim—not only for Quality selling of Quality Footwear—but also for the great number and beauty of the **Authoritative Fashions** we are ready to introduce to an appreciative public.

VAN ARSDALE'S

127 E. FRONT ST.

MODERN DENTISTRY

makes it possible for you to retain your own teeth to a ripe old age. Or to supply false ones that will give good service and look perfectly natural.

CHILDREN'S TEETH
need attention from time to time. Consult

DR. WHITE,
Plainfield's Painless Dentist,
105 E. Front Street,
Over Schwed Bros.
Tel. 2291 11 10 mwstf

Have You Headache?

Do your Eyes burn or itch?
Do they feel tired or strained?
If so, have your Eyes examined;
Your glasses may need changing.

STILES & CO

Philadelphia Eye Specialists
AT 107 EAST FRONT ST.
EVERY THURSDAY.
Hours 10 to 5.

MISS SERINE PETERSEN
Dressmaking Establishment
1236 ARLINGTON AVENUE.
All Lines of Fashionable Dressmaking.
3 27 1mo

JOHN S. HASKARD

'Phone 420.
Cash buyer of scrap, iron scrap, metals, rags and paper stock scrap, rubber, old automobiles and auto tires. New and repaired auto tires for sale.
Yard
WEST 3D AND McDOWELL STS.

AUTO BUSES

Dances, Parties, Lodges, etc.
Parties from 18 to 50 people transported any distance at reasonable prices.
SUBURBAN TRANSIT CO.,
R. W. Campbell, Mgr.
310 Park Avenue. 'Phone 130

A. H. ENANDER

SANITARY PLUMBING, GAS FITTING, STEAM AND HOT WATER HEATING.
Contractor for Sewer Connections
125 WATCHUNG AVENUE.

FLOORS

HARDWOOD AND PARQUET
Old Floors Refinished.
S. E WARD & CO.
108 Depot Park. Manning Building.
Plainfield, N. J. 'Phone 470.

Look For Green Taxis
PHONE 2418.
For Prompt Service
Careful Drivers—Good Cars.
FORD TAXI COMPANY
159 North Avenue.

—A good many of the readers of this newspaper are "probable buyers" of your property. Do they know that it's for sale?

PROCTOR'S

10c CONTINUOUS 2-11 P. M. 10c
Supreme Photoplays
Changed Daily

THE BIGGEST AND BEST SHOW IN TOWN

TODAY—MARIE DORO
in
THE WHITE PEARL

A Paramount Picture

Three Comedy Creations Featuring the Following Favorites
SIS HOPKINS, HAM & BUD, FRANK DANIELS

TUESDAY—Triangle Presents
JOHN EMERSON
in
THE FLYING TORPEDO

A story of an attempt of foreign powers to crush the United States before an American inventor can perfect his engine of aerial destruction.

"THE VILLAGE BLACKSMITH"
Keystone Comedy

The 6th Episode of
"MARY PAGE"

WEDNESDAY—One Day Only
THEDA BARA in GOLD AND THE WOMAN

The 7th Episode of "THE IRON CLAW"

Coming Saturday—Personal appearance of Little EM. GORMAN—the child Bernhardt of the screen, in conjunction with her appearance in "THE LITTLE ORPHAN"—Bring the Kiddies, they will enjoy this treat.

ORGANIZED 1868

PLAINFIELD SAVINGS BANK

PLAINFIELD, N. J.

MUCH NEEDED PLAN

Many people who have formed extravagant habits beyond their means, need a plan by which they can economize and save.

Practice the system of regular weekly deposits in the Plainfield Savings Bank—it is sure to bring good results.

Your account is invited.

Accounts of $1.00 and up accepted.

4% INTEREST PAID
ONLY SAVINGS BANK IN PLAINFIELD

THE NEW STATEN ISLAND DRY CLEANING and DYING COMPANY

Has Removed to
110 Watchung Avenue
Next to Marchant's
Fancy Dying a Specialty Telephone 1913
BETTER QUARTERS MEAN BETTER SERVICE
And We Have the Best in Plainfield.

WELL WORTH REMEMBERING.

We are so certain that our automobile rates and service are second to none that we consider it well worth while for the insuring public to get our rates before insuring their new cars or renewing the insurance on their old ones.

Auto fire at 75c.

REAL ESTATE
LOANS
RENTS

GEO. M. CLARKE CO.

Babcock Bldg.
Telephone 208
Plainfield.

INSURANCE OF ALL KINDS.

Office Now at
193 NORTH AVENUE
Our New Telephone Number is
PLAINFIELD 3000.

PLAINFIELD DAILY PRESS

THE WEATHER.
Fair tonight and Wednesday; warmer tonight; south and southwest winds.
Highest yesterday, 54; lowest this morning, 28.

Established May 10, 1887. TEN PAGES PLAINFIELD, NEW JERSEY, TUESDAY, APRIL 11, 1916. TEN PAGES Two Cents a Copy, $5 a Year

WILL CLOSE BAR AT EARLIER HOUR

Frank Probst Accedes to Court's Request and Will Observe 11 O'clock Rule.

GRAND JURORS CHOSEN

Judges C. W. Parker and D. H. Beekman Preside at Opening of April Term of Somerset County Court—Unusually Small List of Causes.

Somerville, April 11.—Judges Charles W. Parker and Daniel H. Beekman were on the bench at the opening of the April term of the Somerset County Courts today, the attendance of lawyers and others interested in court matters being unusually large. Judge Parker in his charge to the grand jury called the members' attention to their oath and also made reference to the fact that the general moral conditions of the county seemed to be excellent. The North Plainfield members of the jury are Fred A. Martin, Charles Place, Alfred K. Willett and William M. Moorehead.

Former State Senator Joseph S. Frelinghuysen and William J. Barlow, the latter of North Plainfield, were among those called, but were later excused because they were not needed. De Witt Bowman is the foreman of the jury.

The only licenses granted at this end of the county were those of Frank Probst, of Washington Valley, and Henry Pedefious on the Warrenville road. Judge Parker stated that he had received a communication from the Council of North Plainfield requesting that licensed places be instructed to close there at 11 o'clock instead of 11:30. He then explained that the court had no power to issue such an order, but it did have discretionary powers in the matter of granting or rejecting applications.

The Judge then called Mr. Probst before him and made a request that he close his place at 11 o'clock at night. Mr. Probst said that he would be glad to accede to the court's request. Nothing was said by the court regarding Mr. Pedefious closing at an earlier hour. It was understood that because licenses were not granted in the borough at this time, the court refrained from taking the early closing hour up with the proprietors of licensed places.

The calendar for this term is unusually light, only five Supreme Court and two Circuit Court cases being listed. Judge George S. Silzer at once began the trial of cases.

POSTOFFICE EMPLOYES COMPLETE WEEK'S RECORD

During the week of April 3 to 8 actual counting and weighing of letters and newspapers delivered in the city of Plainfield has been kept at the postoffice. The result of the count shows that there were 124,023 letters and postal cards, weighing 2,556 pounds, delivered in Plainfield. There were also 36,676 newspapers and magazines delivered, weighing 9,595 pounds. The largest number of letters delivered in any one day was on Monday, April 3, when 25,791 letters were delivered. There were also delivered in Plainfield during that week 1,773 parcels post packages.

In addition to these letters there are three R. F. D. routes and one Star route, of which no count was kept. All this mail was delivered by twenty-six carriers in the city of Plainfield. No count has been kept of outgoing mail, but it may be of interest to state that in September, 1910, a cancelling machine was installed, and since that date up to April 11, 21,418,325 letters and postal cards have been mailed out of Plainfield. From December 22 to April 11, 1,418,325 letters and postal cards have been mailed. The largest single day's mailing of letters was on December 23, when 57,000 letters and postal cards were sent out of Plainfield.

That the war in Europe has decreased postal revenues is conceded by all, yet during the incumbency of the present postmaster the postal revenues of Plainfield have increased about $7,000, and it is estimated that the income at the Postoffice this year will approximate $100,000.

BUREAU EXPERTS SUBMIT REPORT

Recommendations as to Municipal Improvements Are Made.

CONTENTS NOT KNOWN

Mayor Calkins Tells of Manner in Which Suggestions Are to Be Handled by Council to Get Best Results.

Experts of the New York Bureau of Municipal Research have submitted their report on municipal conditions in Plainfield, with recommendations as to improvements to be made in the local branches of government. Just what this report contains is not yet known. It contains 250 typewritten pages, and Mayor Calkins has not yet gone over it completely. The report has been made to the Taxpayers' Protective Association, and sent by this organization to the Mayor and Common Council. It will be made public through the local newspapers and later be printed in pamphlet form for distribution.

In discussing the report this morning Mayor Calkins said:

"The Bureau of Municipal Research has just rendered its report on the survey of departments, upon which it has been engaged since last February. The report was unavoidably delayed by the series of snowstorms in March, which hindered the examination of street conditions.

"It may be recalled that when I first recommended that such a survey be made, the Taxpayers' Protective Association came forward and offered to try to finance it without expense to the city. Not having funds sufficient for a complete survey, taking all departments and also the schools, the association early this year offered to use such funds as they had in their treasury for a survey of the departments to which I made special reference in my message last January. It was later found that one or two additional branches could be included.

"Accordingly the report covers the department of finance and also the police, street, fire, alms and health departments. It is addressed to the Protective Taxpayers' Associa-

(Continued on page 4.)

CARRIER VETERANS WILL PARADE HERE

Delegation of Five Who Have Seen Fifty Years of Service Promise to Be Present.

A delegation of letter carriers from New York visited the local postoffice yesterday to perfect arrangements for their visit here on May 30. The parade committee escorted them over the proposed line of march and they were very much impressed with the many beautiful homes in Plainfield. They have promised to bring at least five carriers who have seen a half century of service with the department and have asked that automobiles be provided for these veterans.

Definite arrangements have been made with the Central Railroad and the first section of their train will leave New York at 12:45 and the second section at 1 o'clock. As the parade will start at 2:30 this will bring them here in ample time to take their place in line. The local carriers are working hard to have everything in perfect order for the day and if the public spirited citizens help out in the financial line May 30 will be a banner day for Plainfield.

WILL PRESENT 'ADAM AND EVE.'

The Polish Hynal Club will give a play entitled "Adam and Eve" in the John III Sobieski Hall on East Second street, Saturday night, April 15. The proceeds will be devoted for relief work abroad.

—If you have something to rent, you have something to advertise—and something that it will pay you to advertise adequately and persistently.

PLAINFIELD DAILY PRESS SPECIAL OFFER
DURING THE BIEDERWOLF MEETINGS
AT THE TABERNACLE
FOR 50 CENTS The Plainfield Daily Press will be delivered to any address in the city or by mail until the Biederwolf campaign closes. Full reports of the sermons and all items of interest connected with the meetings will be printed daily.
Name .....
Street .....
City ..... State .....
Please hand to our representative at the door or send to Daily Press office, 193 North Avenue.
Ask about the wonderful Red Letter Bible we are offering at $1.23.

Incidents in the Life of Dr. Biederwolf

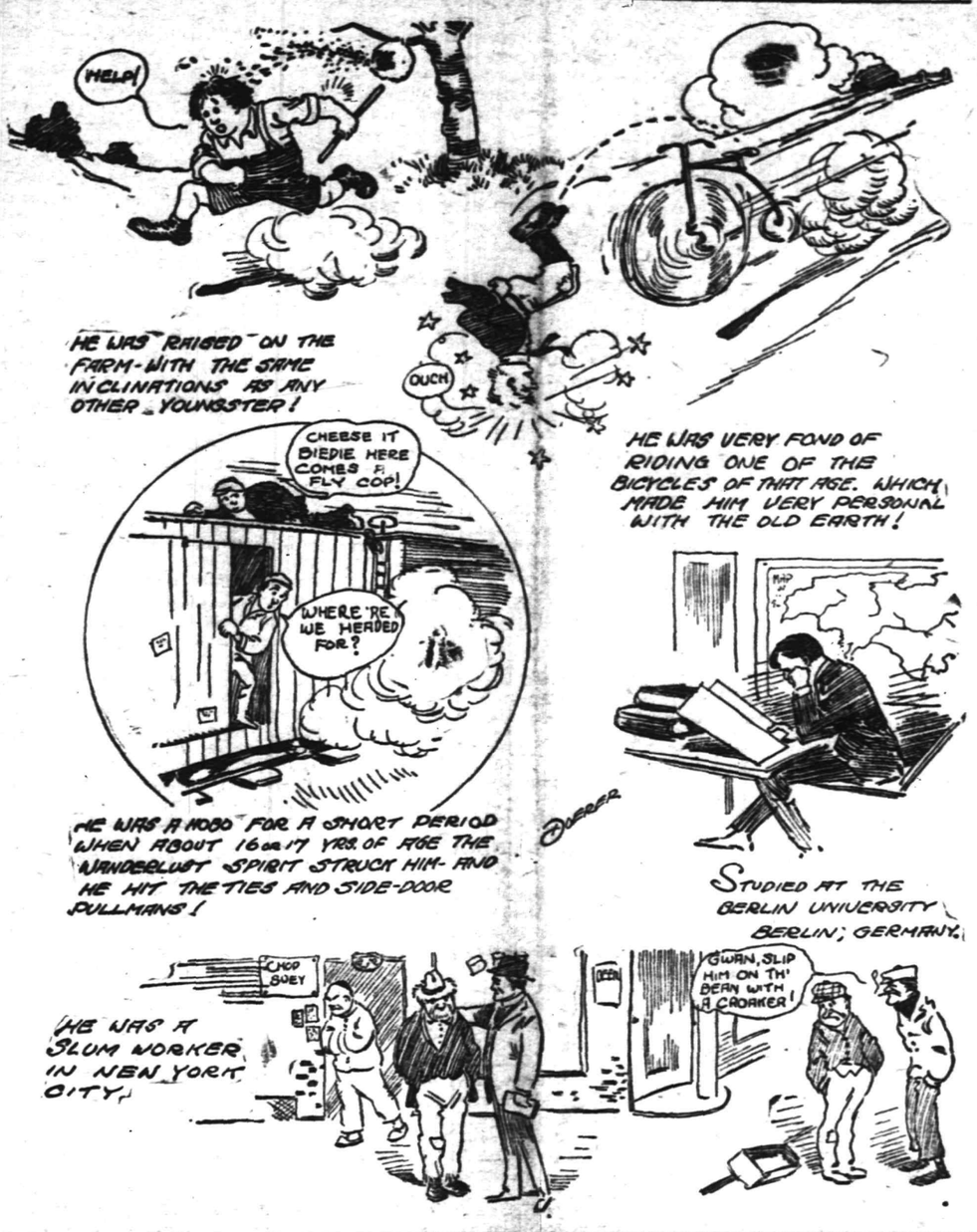

LOCAL PARTIES IN NOVEL DAMAGE SUIT

Newark Plaintiff Sues for $500 and is Awarded $69.05 in Elizabeth District Court.

An automobile damage suit case in which local parties were interested and which developed numerous technical points was heard by Judge David in the Elizabeth District Court yesterday. The plaintiff was Joseph J. Mullin, the Newark undertaker, who asked $500 from Dr. Edward Sargent, of Fanwood, whose car collided with one of Mullin's horse-drawn rigs in Newark, in August, 1915. Attorney Tansey, of Newark, represented the plaintiff, while Attorney Vincent W. Nash, Jr., of this city, represented Dr. Sargent.

Mullin's lawyer sought to prove that $500 actual damage had been suffered by his client and that the accident was due entirely to Dr. Sargent's chauffeur. Five witnesses were placed on the stand by the plaintiff and two by the defendant and at the conclusion of their testimony, Judge David declared it was the first case in his experience where the stories of witnesses on either side had absolutely tallied. Not the slightest discrepancy occurred in giving the time of the accident, the rate of speed at which the automobile had gone, the manner in which the crash occurred or any of the other details.

The night in question was a very rainy one and because of this Judge David ruled that the chauffeur, as a precaution, should have proceeded at a lesser speed than the law allowed. Otherwise, he declared, Attorney Nash's contention that the accident was unavoidable would have been upheld. In conclusion he awarded a verdict of $69.05, this being the exact amount of damage that Mullin had to pay as the result of the crash. Dr. Sargent, who is slightless, had previously offered to settle the matter for $150.

Automobiles Sold On Time.

A little cash, mostly monthly payments, regular rate of interest no extra charge, immediate delivery. Come and see us or telephone 1738 and our representative will call. Stryker's Garage, next to station.—Adv. 1 27 tf eod ***

Friends In Allentown? Why Not Visit Them Next Sunday?

On April 16, special excursion to Phillipsburg, Easton, Bethlehem and Allentown, via New Jersey Central leaves Plainfield 8:43 a. m. Round trip tickets only $1.50; children 75 cents.—Adv. ***

Auto Auction

held at Thompson's garage Saturday was so poorly attended account of weather that only four cars were sold before sale closed. The balance of the cars will be sacrificed during the week.—Adv. 4 10 3 ***

"GOOD ROAD'S DAY" IN N. P. TOWNSHIP

Western Method to Be Employed Friday as a Means of Repairing Highways.

Owing to the wretched condition of the highways throughout North Plainfield township, W. de la R. Anderson, chairman of the Township Committee, has set apart Friday as "Good Roads' Day" and at that time every citizen in the township is requested to do something toward improving road conditions in front of their own property. Supervisors will inspect the work.

Mr. Anderson announces that $2 will be paid for a full eight hour days' work. The workers will gather at the Improvement Hall at 6:30 o'clock in the evening, where the Ladies' Auxiliary will serve a dinner-pail supper to all citizen-laborers. The reason for this action as explained by Mr. Anderson today is that it is impossible to get laborers for road work and he decided to adopt the western methods. He expects that between thirty and forty men will report for work, but only able-bodied laborers will be employed.

PROGRAM FOR WEEK.

Tuesday.
7:30—Tabernacle Service.
Special Musical Program.

Wednesday.
9:30—Cottage Prayer Meetings
12:00—Shop Meetings at Spicer's Plant.
7:30—Tabernacle Services.

Thursday.
9:30—Cottage Prayer Meetings
12:00—Shop Meetings.
3:00—Church Women meet Mrs. Brake — First Baptist Church.
7:30—Tabernacle Service.

Friday.
9:30—Cottage Prayer Meetings.
12:00—Shop Meetings.
4:00—Teens Meeting in Tabernacle. Dr. Biederwolf: "A Race Between a Woman and a Man."
7:30—Tabernacle Services.

Saturday.
No Cottage Prayer Meetings.
No Shop Meetings.
2:30—Children's Meeting, Tabernacle; Mr. Sluyter in charge.
7:30—Tabernacle Service.
9:30—Mammoth parade from Tabernacle uptown for short Street Meeting.

BORO PUPILS FORM LITERARY SOCIETY

Ernest Pruden, Martin McDonough and Sherman Chandler Elected Officers.

A group of North Plainfield High School pupils met at the home of Ernest Pruden, No. 38 Manning avenue, last evening, to form a literary society. The society organized and elected the following officers: Ernest Pruden, president; Sherman Chandler, vice president; Martin Mc Donough, secretary and treasurer.

Mr. Chandler, acting as temporary chairman, called the meeting until the above officers were elected. Mr. Pruden then took the chair. The order of business was taken up and a committee was appointed to draw up by-laws to be acted on at the next meeting. The society is temporarily without a name but will be decided on the next meeting. Work along this line has been lax for some time and it is hoped by the way the members took an interest in the enterprise, that it will be a success.

The following members were present: Sherman Chandler, Oscar Dilts, William Seidel, Vincent La Porte, Alfred Willett, Andrew McDonough, Kenneth Lowrie, Martin McDonough, Ernest Pruden. The next meeting of the newly organized society will be held at the home of Oscar Dilts, No. 95 Jackson avenue, on some fixed date next week and all members are urged to be present.

NEGRO BURGLAR HELD FOR COUNTY GRAND JURY

James Statten, negro burglar arrested by Lieut. Morris Higgins, Saturday, was arraigned before Judge DeMeza in police court this morning and was held to await the action of the Union county grand jury on a bond of $500. He could not make the bond and will probably be sent to jail in Elizabeth.

SMALL GRASS FIRE.

Burning grass at the corner of Prospect avenue and Cedar Brook road called out the local fire department at 9:21 this morning. The flames were extinguished without the use of apparatus. No damage was done.

WASHINGTON SHOW MAY 6-11.

The prize list for the National Capital Horse Show, to be held in Washington for five days, beginning May 6, provides for competitions in seventy-one classes. There will be twenty-four cups and $5,000 in prizes. Promoters of the show expect upward of one thousand entries.

—That funny fellow scoop is on the classified page.

PORTABLE HOUSE TABLET SHOWN

Belgian Relief Society Decide to Keep the Plans Here Until Thursday.

CONCERT NETTED $400

Large Supply of Useful Articles Will Soon Be Shipped for the Refugees—Letter From Vicomtesse de Rancougne is Read.

At the meeting of the Plainfield Belgian Relief yesterday the beautiful tablet for the portable house was on exhibition and it was decided to put it in the Public Library until Thursday so that everyone could see it before it is shipped. Through the courtesy of Horace M. Phillips it will go to Queen Elisabeth free of all cost for transportation.

The concert Friday evening, so admirably managed by Miss Corey and Miss Miller and so much enjoyed by a large Plainfield audience, netted approximately $400 and it was resolved to buy immediately more shoes, more stockings and more trousers to be sent through Mrs. Duryea. Fifty-nine dozen pairs of stockings, 185 pairs of shoes for women and children, sixty odd shirts and woollen trousers for boys, and fifty dollars' worth of outing flannel, with a large number of spools of thread and packages of needles have been recently shipped. The four boxes sent Mrs. Duryea contained 299 new garments and 633 garments that had been slightly used and 2 boxes for the Vicomtesse de Rancougne held in all 617 pieces of clothing.

It was announced that comfort bags could be bought here for twenty cents apiece; less than cost.

The treasurer's report showed $293,-63 in hand. This sum does not include the proceeds from the concert and from it the bills for shirts, trousers and flannel already shipped have yet to be paid.

Mrs. Wallace told the society that six complete baby outfits made by mothers of district school children in Bedford and Mount Kisco had been sent her for the boxes and that a top had been given by a Plainfield member of the association for the pocket of each pair of trousers.

(Continued on page 4.)

MUSICAL PROGRAM AT THE TABERNACLE

Tonight's Meeting Will Start Promptly at 7:30—Mr. McEwan to Sing.

A special musical program is to be rendered at the Tabernacle tonight. There will be several selections by the chorus choir, at least two by the National Male Quartette, and a solo by Mr. McEwan. Mrs. Brake will give a reading, 'Crossing the Bar." The meeting will begin promptly at 7:30, as will all evening meetings. Dr. Biederwolf promises that all meetings will be over at 9:30. The program for tonight follows:

Selection .....Chorus Choir
Trio (from "Atilla")—"Praise Ye!"
National Male Trio.
Reading....."Crossing the Bar"
Mrs. Brake.
Selection...National Male Quartette
Solo.....Mr. McEwan

VILLA RUNS FOR FRIENDLY COUNTRY

Bandit Heading for Durango, With U. S. Troops in Pursuit.

San Antonio, April 11.—The latest reports to General Funston today indicated that Villa was heading for a rendezvous in Durango, where his scattered bands are reassembling. Several other large bands, commanded by other outlaw leaders, are known to be awaiting Villa. The entire State of Durango is reported strongly in sympathy with Villa.

With superior forces, General Funston is rushing additional troops across the line to reinforce the troops of the front and to guard the communications.

GREEN—SPENCER NUPTIALS.

The marriage of Miss Aleta F. M. Spencer, daughter of Mr. and Mrs. A. Gibby Spencer, of Grove street, and R. Dudley Green, son of Rev. Dr. and Mrs. R. S. Green, of Westfield, will take place tonight at 8:15 at the home of the bride's parents. Rev. Dr. Green, father of the groom, will perform the ceremony. A reception will follow, to which 130 invitations have been issued.

Quick Service
and good workmanship go hand-in-hand in our repair department. Martin Automobile Co.—Adv. ***

—Read J. A. Fass' adv. on page two.—Adv. ***

—Press want ads. work wonders.

SPITE BURGLAR VISITS LAWYERS

Offices of Codington and Blatz Are Wrecked by a Vandal.

NOTHING IS STOLEN

Diplomas of Mr. Blatz Torn in Bits—Clock, Umbrellas, Papers and Check Destroyed by Mysterious Midnight Prowler.

What appears to have been a "spite" burglary was discovered early this morning, when the law office of Codington & Blatz, at Park avenue and Second street, was opened. During the night the rooms had been entered and they were littered with scraps of paper, broken umbrellas, clock parts and other debris created by the vandal or vandals.

dal or vandals.

Chief Kiely and Lieut. Higgins are at work on the case. It is the opinion of both that the prowler was actuated by hate rather than a desire to obtain money. The only thing of value taken was a small number of stamps, but the midnight prowler did many hundred dollars' worth of damage.

In the main office there stood a heavy mission clock. Its pendulum had been jerked out, its hands grotesquely twisted, and its face scarred. Several umbrellas in a rack in this room were bent and broken. The parts were left lying on the floor. All papers on top of tables and in filing cabinets were scattered and torn. In the office of former Judge W. R. Codington, the vandal did little damage. Some blank checks were torn up, papers disarranged and destroyed, but nothing of real value was touched. No attempt was made to open Judge Codington's desk.

The most wanton act of destruction was the tearing up of diplomas of Francis J. Blatz, president of the Plainfield Common Council. Mr. Blatz had several in large frames on the walls of his private office. The glass over these was not broken, but a pair of scissors had been used to pry loose the back and the diplomas and certificates were torn into small bits. They can be replaced.

Judge Codington was unable to give any information that might lead to the discovery of the "spite" burglar. It is clear that he carried a key as no locks were tampered with. The door might have been opened with a skeleton key.

It is believed that the intruder was in the offices for more than an hour. B. J. Schreiner, in the drug store downstairs, heard someone walking above him about 11:30. He paid no attention to it, thinking it might be the janitor still at his work of cleaning up. The clock was stopped at 12:25, however, and if the noise that Mr. Schreiner heard was made by the burglar, he remained in the rooms at least an hour, and possibly longer.

About one year ago a burglar entered the offices of Judge DeMeza and Judge Codington. He destroyed many things of value, but carried off nothing excepting a typewriter from the office of Judge DeMeza.

Mr. Blatz was out of the city this morning. He may be able to give information that will lead to the arrest of the criminal when he returns this afternoon. Lieut. Higgins has been assigned to the case, and Chief Kiely announces that no effort will be spared to run down the guilty party or parties.

QUICKER TRANSPORTATION METHODS ARE ADOPTED

Because of the large amount of work on hand which requires subcontracting some of it to other plants, the Walter Scott Printing Machine Works has just purchased a five-ton Saurer truck which will be used for transportation purposes. The company finds that through the use of the truck considerable time will be saved and delays occasioned by shipping by rail will be overcome.

The Scott concern has found it necessary to have some of its work done in Newark, Elizabeth and Bound Brook, and by means of the truck, quick transportation is possible. The company now has enough work on hand to keep the plant running full time for four years.

ANOTHER NOTE TO GERMANY.

Washington, April 11.—The United States will write another note to Germany, one which will be an ultimatum regarding submarine warfare. It is believed this decision was reached at the Cabinet meeting today. The note will warn Germany that a continuance of its present reckless submarine activity will result in a break of relations. It is expected to be sent early next week. The entire submarine situation will be reviewed and Germany will be notified that the sinking of unarmed and of neutral ships must cease immediately or the United States will sever all diplomatic relatitons.

—Among the readers of this newspaper's classified columns are possible buyers for any desirable real estate in this city.

J. A. Fass
THE PARIS STORE

New Easter Suits

IN THE MOST UP-TO-THE-MINUTE STYLES AND FINEST QUALITY MATERIALS—MARVELOUS AT

$14.95

We were lucky to get this assortment, many of which are samples, to sell at a price that you'll see instantly is exceptionally low for the superior qualities of the suits.

Stunning new models in the most wanted checks and plain cloths, Russian models, norfolks and belted flares; all prettily trimmed and silk lined.

Women's and Misses' SUITS at $17.50

They are the most unusual at the price. Stunning new models that are most wanted, checks and plain clothes, Russian models, norfolk and belted flares, a great many samples. Also misses' and juniors' effects with full flare coat from the shoulder. All are prettily trimmed and finely silk lined; sizes 15 years to 44 bust.

Spring Suits $19.95 & $24.95

Snappy, smart styles of taffeta, silk and cloths; there are many fashions to select from, one prettier than the other; beautiful gabardines, men's wear serge, poplins and fancy cloths; they are appropriately trimmed to suit each model, beautifully fitted with stunning flare, pleated coats with flare Norfolk coats, and many other models that are so popular; no quantities of any one style, assuring you of exclusiveness and the best possible value to be found.

Women's Coats

Many new arrivals just put on sale today; they are stunning new models, the latest creations of the best tailors, they are made in several styles, sport coats, long, loose coats, medium lengths that hang loose from the shoulders; also the pretty belted flare with full skirts; fancy materials, plain poplins, gabardines and serges that fit and hang equal to custom made; every one moderately priced—

8.95, 9.95, 12.95, 14.95
AND UP TO $35.00.

DUNELLEN

All the Happenings of the Day in Plainfield's Hustling Suburb.

MAYOR LATHAM'S AUTOMOBILE STOLEN

Machine is Taken From the Executive's Garage While Family is at Supper.

Thieves broke into the garage of Mayor E. B. Latham last night and stole the Mayor's new Reo four-cylinder 5-passenger touring car. Entrance to the garage was gained by prying off the door-fastening with a jimmy. The machine, it is believed, was taken about 7 o'clock, while the family was at supper, because the colored maid who happened to be in the butler's pantry at the time saw the flash of a light through the window. Thinking that it was the gardener with his lantern, she said nothing about it. The gardener, however, was away at the time. The theft was discovered at 7:30 by Leslie Latham, the Mayor's oldest son, who went to the garage to get the car to go to Plainfield. He immediately notified his father that the car was gone, and the two hurried to town and to police headquarters. A minute description of the car was given to Chief Mohan, and, under the direction of the latter the police of nearby towns and cities were notified. The maker's number of the car was 77,465, and the license number, 61,110. The car, which was a 1916 model, was purchased by Mayor Latham early in January. It had only been driven 800 miles. The car had a deep green body and black wheels. In the car at the time it was stolen were two linen dusters and two dark green robes.

The thieves took all of the tools and a square five-gallon can of black oil. Fastened to the back of the car was a new uncovered Goodrich tire. The only thing about the car to distinguish it from other Reo cars was the arrangement of the license plate. The rod which runs between the two rear lamps had been drilled through and the license plate fastened to the rod from above with bolts.

The tires on the car were chain tread, which leave deep imprints. These imprints led from the garage out of the Mayor's Prospect avenue driveway and turned south. As soon as this was ascertained, a party of four in an automobile, gave pursuit. In the party were Chief Mohan, Marshal Weimer Snyder and Leslie Latham. By stopping the car at the soft spots they were able to trace the missing car as far as Dayton's Corner, on the road to Metuchen, where they couldn't determine which way it was turned.

The pursuers were aware of the fact that the car had little gasoline in its tanks when taken and numerous garages were visited with the hope of striking the one at which the thieves must have been obliged to stop. This, too, was fruitless, and the pursuers returned to police headquarters, arriving there shortly after midnight.

The police believe that the culprits are expert automobile thieves, and they entertain small hopes of recovering the car. They believe that the machine has long since been repainted and altered so in appearance that even Mayor Latham wouldn't know it if he should see it. When asked by a reporter whether his car was insured, Mayor Latham said he had a policy which insured it against fire and he also thought that it insured it against burglary — but he wasn't sure.

Robert Perrine has taken a position with the International Motors Company.

Magnus Johnson has taken a job as mason for the New Jersey Central.

NEW MARKET RIFLE CLUB INCREASES ITS MEMBERSHIP

The applications for membership of the following received favorable consideration at the meeting of the New Market Rifle Club, held in the village fire house Saturday evening: Charles H. Frost and George Madison Gildersleeve, of Plainfield; A. E. Ludovice and Arthur Slattery, of this place. The membership of the organization now stands in the neighborhood of forty-five. Among other business were the decisions to purchase 1,000 additional rounds of ammunition and to hold a regular shoot each Saturday afternoon.

Miss Mildred Barrett will give a birthday party Saturday night.

Frank Stillwaggon, who broke his leg some weeks ago, is getting along nicely.

Mr. and Mrs. Archibald Brakley, of New York city, spent the week-end in the borough, the guests of Mr. Brakley's mother, Mrs. Helen Brakley.

Miss Ella Walker, of Newark, visited Mrs. J. Raymond Hamley, Saturday afternoon.

Russell Brakley, who had diphtheria, returned to work in New York city yesterday.

Dr. and Mrs. T. H. Platt and son, Emerson, have returned from their sojourn in Florida.

Mrs. Alvin Haver and son Russell, spent the week-end at Whitehouse, the guests of Mrs. Haver's father, Peter DuMont.

Lewis Vroom has taken a position with the Public Service Railway as motorman.

Garfield Hunt is installing all improvements in the house which Louis Boudois, the new butcher, recently purchased from George F. Giles.

MAY OPERATE.

Charles Williams, the Grove street crossing gateman, who has been laid up for the past month, is no better. He is suffering from gangrene and it is feared that two of his toes will have to be amputated.

CHURCH LUNCHEON.

The Ladies' Aid Society of the Methodist Episcopal church will serve a luncheon in the lecture room of the church on Thursday, April 13, from noon until 1:30.

W. M. Fowler has returned from a business trip to West Virginia.

Albert Maurer has returned to the academy at Bordentown, following a week's vacation spent at his home on Madison avenue.

Miss Belle Stites is spending the week at Pleasant Plains, S. I., the guest of her aunt, Mrs. Frances Leggett.

Miss Bertha Vroom, who has been laid up for the past few days with a heavy cold, is improving.

Arthur Linscott, of Brooklyn, spent the week-end at the home of Paul Kratzel.

Lewis Tinsman, who has been ill with tonsilitis, is able to be out and about.

Mrs. Clarence T. Voorhees has returned from Lebanon, where she spent a week, stopping at Felmey farm.

Former Postmaster Peter C. Staats, who has been in poor health, has been taken to the home of his daughter, Mrs. Lillian Robertssn, of Newark. He may make his home permanently there.

BIRTHDAY SURPRISE.

Charles Dilts, of First street, was given a surprise party in honor of his birthday, Saturday evening. The affair was arranged by Mrs. Dilts. The surprise was complete, Mr. Dilts being rendered speechless for a second or two when some eighteen young people, who had assembled at the home of C. L. Wahl, Jr., suddenly dropped in upon him. The evening was spent in dancing and playing games.

The teachers of the local school were entertained by Miss Mildred Bush, of Prospect avenue, last evening.

Scotch Plains, Fanwood

TAX BOARD MEETING.

The State Board of Taxation will be in session in the courthouse at Elizabeth Wednesday morning at 10:45 to listen to complaints. So far, however, no local cases have been reported. It is seldom that local taxpayers complain about their assessment.

AWARDED CONTRACT.

Samuel McCauley, of Bartle avenue, has been awarded the plumbing contract for a house to be erected by a New York concern on Midway avenue, between Russell road and Martine avenue.

LADIES' AID TO MEET.

A meeting of the Ladies' Aid Society of the Episcopal church will be held tomorrow afternoon at the home of Mrs Townsend, of Russell road.

Loftus Hollingworth is detained at his home on Johnson's drive by illness.

PREPARING FOR PRIMARY.

The Election Boards of the township and borough are preparing for the primary election, to be held on April 25. It will be the first time in the State that the voters have expressed their Presidential preference at such an election. Those who voted at the last election are automatically registered, but those who did not will have to register at the coming primary.

CHANGE TIME OF MEETING.

The meting of All Saints' Guild of the Episcopal church will be held on Thursday afternoon instead of Friday. It will be be held at the home of Mrs. Palmer, of Scotch Plains, at 2:30.

REV. MR. HARE TO LEAD.

The Rev. J. Madison Hare will lead the prayer meeting in the Baptist church tomorrow night, and afterward conduct a meeting of the Bible Training class.

South Plainfield.

Samuel Shields has moved from one of the Sofield houses on Front street to the home recently vacated by Mr. and Mrs. Edward Alexander, who have moved to Jersey City.

Frank Sanatoro, son of Mr. and Mrs. Vincent Sanatoro, is just recovering from the measles.

Miss Dorothy Phillips is entertaining her little cousin, Miss Emma Schwope, of Easton, Pa.

Miss Alice Snyder and Louise Miller have returned from a visit with relatives in Perth Amboy.

Miss Marjorie McGuire was the week-end guest of Miss Theresa Hohan, of New Brunswick.

Mrs. I. Harris has been entertaining her cousin Mrs. Adam Deter, of Newark, for a few days.

The foundation for the new butcher shop which is being erected by William Prohoka on his property he recently purchased from the Hamilton Realty and Construction Company, is about completed. Mr. Prohoka expects to have the building completed as soon as possible, as his present shop is much too small for his rapidly-increasing business.

Mr. and Mrs. George Roland and family were the guests of Mrs. Roland's mother in New York on Sunday.

Angelo Chirello has returned to his home in New York after spending a few days with his mother at this place.

Mrs. William Miller was tendered a birthday surprise party by a number of her friends at her home Saturday evening. Music and dancing was enjoyed until a late hour. Miss Grace rendered a number of musical and vocal selections. Those present were: Mr. and Mrs. Nathan Snyder, Mrs. Theodore Laing, Mrs. E. Smith, Mrs. J Walston, Grace Norman, Lillian and Alice Snyder, Myrtle and Louise Miller and William Miller

James Hamilton has taken charge of the force of road workers who are busily engaged on street work. Elias Bailey has been in charge of the force for the past three years, but just at present he is quite busy with the grading work for the new addition to the machine shop at Spicer's.

The marriage bands were announced for the first time Sunday at the Sacred Heart church of Michael Savord and Miss Katherine Richards, of Plainfield, and Charles Thornton, Jr., and Miss Ellen Carter, of New Market.

Lenten services, which are held on Thursday evening, will be postponed this week owing to the fact that confessions for the Polish people will be held on that evening. Masses will be held on Friday morning at 5:30 and 7 o'clock, a Polish priest from Bound Brook being in charge.

Norman Major, formerly of this place, but now a resident of Bound Brook, has been the guest of his aunt, Mrs. Melvin Teeple, for the past few days.

John Bodenheimer has taken a position with the Levgar Structural Steel Company in Dunellen.

Whitehouse

Miss Grace Shepherd, of Somerville, was the guest over Sunday of Miss Marjorie Stryker at Whitehouse Station.

Mrs. William J. Stryker and Mrs. John H. Yawger, of Whitehouse Station, went to Titusville Saturday to attend the celebration of the silver wedding anniversary of Mr. and Mrs. William B. Reed.

Martin S. Anderson, formerly of Whitehouse Station, has taken a position with the Lackawanna Railroad at Kingsland.

Runkle Fisher, Thomas Murphy and John Alpaugh, of New Germantown, returned Sunday from Lambertville, where they were in attendance at a boys' conference. They were accompanied by the Y. M. C. A. leader at New Germantown, W. Warren Van Derbeek.

Miss Bertha Bailey, president of Abbot Academy, Andover, Mass., was the guest over Sunday of her sister, Mrs. Stephen K. Large, in East Whitehouse.

The Southern Conference of the Lutheran Synod of New York and New Jersey will be held in Zion Lutheran church at New Germantown early in May. The dates have not been determined yet.

Rev. Charles G. Emple, pastor of the Lutheran church at New Germantown, will go to Washington to attend the national convention of the Laymen's Missionary Movement, which will be held April 26-30.

Mrs. W. L. Lance has been elected teacher of the primary class of the Sunday-school of the Lutheran church at New Germantown in place of Mrs. Martha A. Weldon, resigned.

Leroy Lane and family have moved to the former Isaac Hoffman farm, near New Germantown, which Mr. Lane recently purchased. Nicholas Tilloney, of New York, will take possession of the Lane homestead farm, which he bought last fall, and is making preparations to rebuild the house and convert the place into a country estate.

The peach growers of the Whitehouse-New Germantown section have been very busy during the last week spraying their orchards with lime, salt and sulphur solution to prevent San Jose scale and curly leaf. The growers are of the opinion that while severe weather late in the season has injured some of the buds there are still enough good ones left to make a bumper crop of peaches.

A branch of the county Y. M. C. A. has been formed at Lebanon in connection with the work of the Methodist church, with the following officers: President, Walter Faulks; vice president, Henry Bowlby; secretary, Carl Dilts; treasurer, Preston Miller. Meetings are held every Tuesday night in the church. A baseball team will be organized and games arranged with the teams of neighboring branches. At a meeting last night George Corey, formerly United States Consul in Holland, made an address on "The Young Men of Our Country."

Mrs. Edward Hildebrant is suffering from grip at her home, near New Germantown.

Somerville

Mr. and Mrs. J. Harmon Stryker, of New York, were week-end visitors to the former's mother, Mrs. A. Stryker, of East Somerville.

Miss Katherine Mack is visiting Miss Helen Weldon, of West Cliff street.

Adrian Mets, a student at Peddie Institute, is spending his spring vacation with his parents, Mr. and Mrs. James Mets, of Doughty avenue.

Jack Fischette, who has served four years in the United States Navy, received an honorable discharge last week. He has been stationed at Honolulu.

Mrs. Frank W. Brightbill, of East Orange, is spending several days with her parents, Mr. and Mrs. A. N. Amerman, of Nevins street.

Miss Marion Hall, of Stoutburg, is visiting her grandparents, Mr. and Mrs. August Bechtold, of Harlingen.

Miss Lydia Pumyea and De Mott Pumyea have returned to their home in Belle Meade, after spending the winter months in Albuquerque, N. M.

Miss Sophie Thompson, of Reading, is a guest of Mr. and Mrs. William Daily, of Raritan.

John C. Staats, of East Millstone, is visiting his daughter in Bound Brook.

Miss Gertrude Nevins, of Millstone, who has been visiting her sister, Mrs. Arthur Williamson, of Brooklyn, has returned home.

Mr. and Mrs. J. G. Miller, of Newark, are guests of Dr. and Mrs. Wallace Naylor, of West Cliff street.

The W. W. Club of the Second Reformed church entertained the Girls' Clubs of the Classis of Raritan Saturday afternoon in the chapel of the Second Reformed church. Miss Frances W. Davis, field secretary of the Woman's Board of Missions of the Reformed church, gave an address.

Watchung.

The monthly meeting of the North Plainfield Township Improvement Society was held last evening in the Improvement Hall. President Francis E. Bodin presided. The improvements accomplished during the year were discussed. Nominations for officers and board of managers were submitted by the nominating committee to be elected at the May meeting.

Members of the Watchung Indian Legend Players are asked to be present at the meeting Wednesday evening, which is to be held in the Improvement Hall.

The Watchung Chemical Engine Company will hold its meeting tonight.

The Junior Christian Endeavor will meet Friday afternoon in the chapel. Walter Snoden will be the leader.

German Valley and Chester.

Frank Miller has taken employment with J. Augustus Drake.

Five inches of snow fell in this vicinity Saturday.

The foundations for the new post-office building are being built. John Wyckoff has the contract.

Mrs. William H. Barker recently visited Mr. and Mrs. Harry Barker, of Dover.

Miss Marion L. Cyphers is visiting Miss Jeannette Searing, of Dover.

COAL FIRM INCORPORATES.

George T. Rogers, of North Plainfield, is a member of the recently incorporated firm of Seiler-Rogers-Brown Company, Inc., formed for the purpose of conducting a wholesale coal business, with offices at No. 1 Broadway, New York city. The incorporation dates from April 8. The other members are G. W. Seiler and Willis H. Brown.

RECREATION NOTES.

The Athenians and Zephyrs will meet in the High School gymnasium tonight. Miss Wean will instruct the latter in drills, calesthenics, folk dancing and basketball. A business meeting will precede the gymnastics.

—That funny fellow Scoop is on the classified page.

—Until you have canvassed the eaders of this newspaper on the matter, do not decide whether or not this may be a "poor time to sell" that property

We Give S. H. Green Trading Stamps. Ask For Them

SPECIAL CUT PRICES FOR WEEK OF APR. 10 TO 15 INC.

Washington BRAND CRISPS 8c A pkg

FIG BARS A LB 7c

GOLD DUST A PKG 16c

PEANUT BUTTER A LB 11c

EVAPORATED PEACHES a lb 6c

DRIED LIMA BEANS a lb 7c

FAT NORWAY MACKEREL ea 8c

A&P PUMPKIN 3 Cans 25c

NONE SUCH MINCE MEAT 3 Pkgs 25c

10—STAMPS FREE—10
WITH ANY OF THE FOLLOWING GROCERIES

1 can Sultana Spice.....10c
1 box Fluffy Ruffles Starch 10c
1 box Shaker Salt 10c
1 pkg. A&P Ice Cream Powder 10c
1 pkg. A&P Jelly Powder.10c
1 bot. Kitchen Bouquet...25c
2 pkgs. Anti Stick, each...5c
1 pkg. Elastic Starch....10c
2 pkgs. Elastic Starch, ea..5c
1 bot. Salad Oil.....20c
1 can Marshmallow Creme.10c
1 can Globe Polish.....10c
2 pkgs. Cocoanut, ea.....5c
1 can "2 in 1" Kills Bugs.10c
1 bot. A&P Pickles.....10c
1 bot. Jet Oil Shoe Polish..10c

FREE DELIVERY TO ALL PARTS OF CITY AND BOROUGH

137-139 WEST FRONT ST. TEL 117

THE GREAT ATLANTIC & PACIFIC TEA CO. THE LARGEST GROCERY HOUSE IN AMERICA ESTAB. 1859

Free Delivery

We Give S. H. Green Trading Stamps. Ask For Them

RED LETTER BIBLE COUPON BIG PRINT

ILLUSTRATED EDITION

Distributed by the

PLAINFIELD DAILY PRESS

Clip three of these coupons bearing consecutive dates and present them together with our advertised price of $1.23 at our Main Office and receive your Copy of the BIG PRINT RED LETTER BIBLE.

3 Coupons and $1.23 Secures it

Description Limp Leather, overlapping Covers, red edges, round corners, gold lettered back, numerous beautiful colored plates, maps and biblical scenes, family record and many useful helps.

EVERY WORD JESUS SPOKE PRINTED IN RED

MAIL ORDERS WILL BE FILLED

Add for Postage:
Up to 150 miles 07
Up to 300 miles 10
Up to 600 miles 15
Up to 1000 miles 20
For greater distances ask postmaster rate for 3 lbs

TEPPER'S || *The Store of Service and Satisfaction* || TEPPER'S

TOMORROW Will Be a Highly Notable Day in Our

Silks and Dress Goods DEPARTMENT

The excellent and very unusual values that we are enabled to offer you tomorrow are the result of our keen farsightedness of the present market conditions. We have been fortunate enough to make our purchases very early in the season when goods were abundant, and prices were low. We offer therefore, an ample supply of silks and dress goods at prices that mean savings to you.

The materials themselves are bound to elicit the most unrestrained admiration from you; in pattern, weave, texture and coloring they rival the most splendid exhibitions ever seen in this city.

The following list tells of excellent values now offered. Read every item carefully and visit our Dress Goods Department at your earliest convenience if you want to share in these exceptional values.

THIS IS TO BE A BIG

SILK SEASON

PRICES ARE ADVANCING, TOO.

What better time to make your selection—choosing is easiest now, because range of color and qualities are at their best.

Tub Silks—All silk filling, pretty novelty designs and different colore dstripes; 32 inches wide; per yard **50c**

Tub Silks—With lustre stripe, white on colored grounds; all silk filling; 36 inches wide; per yard **50c**

Striped Messalines—In the new Spring shades of wisteria, plum, green, brown, navy, black and white ,etc.; 32 in. wide, per yd. **1.00**

Messalines—In colors only, regular 59c quality, 18 inches wide; special per yard **45c**

Natural Color Shantungs—A sheer, light weight material for Spring wear in two grades; per yard..... **49c & 79c**

All Silk Shantungs—Wide stripes of pink, blue and green; 25 inches, per yard. **79c**

Fantan Silks—In white and colors; desirable material for summer shirt waists; 40 inches wide, per yard..... **1.00**

Georgette Crepes special, per yard ..... **1.25 & 1.75**

Chiffon Cloth—In all of the new Spring shades.
45 inches wide, per yard.....$1.25
40 inches wide, per yard.....$1.00

Silk Striped Crepe—Very fine, sheer material, can be used to good advantage in place of Georgette crepe; colors in pink, blue, white and maize; 40 inches wide, per yard..... **69c**

Crepe Metcors—in all shades for Spring wear; 40 inches wide, per yard.. **1.75**

Voile Lorraine—All silk materials used to good advantage in place of, and more durable than chiffons or Georgette crepes, yd. **1.75**

Foulards—40 inches wide, neat materials with track colored flowers; new Spring shades; per yard **1.50**

Cheney Bros. 45-inch Foulards—in assorted shades; per yard..... **1.50**

Satin Striped Taffetas—Fancy taffetas in and stripes—
26 inches wide, per yard.....$1.00
36 inches wide, per yard.....$1.50

Chiffon Taffetas—Plain and changeable, all new Spring shades; 36 inches wide; per yard..... **1.25 & 1.50**

Crepe de Chine—Excellent quality, all silk materials, 40 in. wide, per yard. **1.50**

Gros de Loundres—In the new Spring shades of taupe, wisteria, rookie, green, etc.; 30 inches wide, per yard **1.75**

Washable Satin in colors of white and flesh; 40 inches wide, per yard.... **1.50**

Tub Silks—All silk, satin stripes ,sheer material, suitable for waists and shirts; 32 inches wide, per yard..... **79c**

36-inch Silk Poplins, per yard.....79c

40-inch Silk and Wool Poplins, black and colors; suiting weight, per yard.... **1.50**

Will You Choose Your Dress Fabrics Now ?

Do not wonder at that question—you'd ask it, too, if you were in our place. Ask to see these.

All Wool Storm Serges—42 inches wide, in a wide range of new Spring Shades; special per yard **79c**

All Wool Storm Serges—50 inches wide, in the new shades of rookie brown, grey, green, brown, navy, etc.; per yard..... **1.00**

All Wool Poplins in the new shades of this season, 50 inches wide; per yd.. **1.00**

All Wool Santoy—In the most popular shades of the season; 42 inches wide, per yard **79c**

Novelty Checks—In a large variety; very suitable materials for coats, suits and skirts; 54 inches wide; per yard ..... **1.75 & 1.98**

French Serges—Made by Botony Worsted Mills; all colors and black; 42 inches wide; per yard **1.00**

Novelty Serges—All wool material in light shades; suitable for dresses; 40 inches wide; per yard **1.00**

Worsted Checks—In a large variety, checks of many sizes and colors; 36 to 46 inches wide, prices range per yard from ..... **50c TO 1.49**

All Wool Suitings—In a good range of shades from tan to rookie brown; per yard ..... **79c TO 1.25**

50-inch **White Chinchilla** for coats; per yard **2.50**

WASHABLE CORDUROYS
30 inches wide, twille back—guaranteed fast pile. White and colors; per yard **59c**

More For Your Money at
Tepper's
PLAINFIELD ~NEW JERSEY~

WASHABLE CORDUROYS
36 inches wide, twille back—guaranteed fast pile. Extra fine materials suitable for coats & skirts; per yard. **$1**

FURNITURE That fits the home and is not too big a tax on the pocketbook is the kind we are offering. FURNITURE that will add to the comfort and enjoyment of everyone in the family, and is especially adapted to meet the requirements of the modern home.

Bedroom Living-Room Dining-room Library Furniture

And an endless variety of useful and unique pieces that go towards furnishing the house.

FIBRE RUSH AND REED PIECES Attractive new designs in Tapestry Covering for Bungalow or Cottage.
Prices begin at $7.50.

SOLID CEDAR CHESTS Beautifully made and finished, a practical article for protecting woolens and furs from moths.
Prices begin at $9.50.

REFRIGERATORS Practical food preservers and built for service. A moderate priced, sanitary REFRIGERATOR.
Prices begin at $6.75.

BABY CARRIAGES, ASBESTOS TABLE MATS, WILLOW CHAIRS

POWLISON & JONES
149-151 E. Front St. Plainfield, N. J.

Try A Press Want Ad.

NOTICE OF PRIMARY ELECTION.

Notice is hereby given that in each election district of the four wards of the City of Plainfield, N. J., a Primary Election will be held on TUESDAY, APRIL 25th, 1916, BETWEEN the hours of ONE O'CLOCK in the afternoon and NINE O'CLOCK in the evening, for the purpose of voting for your preference CANDIDATE for PRESIDENT, four CANDIDATES for DELEGATES at LARGE to each NATIONAL CONVENTION, for four ALTERNATE DELEGATES at LARGE to each NATIONAL CONVENTION; for two DELEGATES to each NATIONAL CONVENTION from the FIFTH CONGRESSIONAL DISTRICT, for two ALTERNATE DELEGATES TO EACH NATIONAL CONVENTION from the FIFTH CONGRESSIONAL DISTRICT.

Notice is hereby given that the following places have been designated for the primaries to be held on the above-mentioned date:

FIRST WARD.

First District—At 134 North avenue.

Park avenue, C. R. R. of N. J., Washington street, East Front street, Elm place, Green brook, Somerset street, East Front street.

Second District—At 300 East Front street (rear room of store).

Elm place, East Front street, Washington street, East Third street, Richmond street, Norwood avenue, Green brook.

Third District—At 545 East Third street.

Norwood avenue, Richmond street, East Third street, Washington street, C. R. R. of N. J., Berckman street, East Front street, Farragut road, Green brook.

Fourth District—At 249 Johnston avenue.

Farragut road, East Front street, Berckman street, C. R. R. of N. J., Terrill road, Green brook.

SECOND WARD.

First District—At 319 Watchung avenue.

Park avenue, Cedar brook Watchung avenue, Franklin place, East Seventh street, Washington street, C. R. R. of N. J.

Second District—At 833 Webster place (garage).

Park avenue, City line, Putnam avenue (as extended and opened), Franklin place, Watchung avenue Cedar brook.

Third District—At 420 Richmond street.

Washington street, East Seventh street, Franklin place, Putnam avenue, Berckman street (as projected and opened), C. R. R. of N. J.

Fourth District—At 1105 South avenue.

Berckman street (as projected and opened), Putnam avenue (as extended), City line, C. R. R. of N. J.

THIRD WARD.

First District—At 440 West Fifth street.

Park avenue, West Seventh street, Plainfield avenue, West Fifth street, Liberty street, West Fourth street.

Second District—At Fisk's barn on Arlington avenue, between West Seventh and Eighth streets.

Park avenue, City line, Plainfield avenue, West Seventh street.

Third District—At Neuman's barn, corner Spooner avenue and Essex street.

West Fourth street, Grant avenue, City line, Plainfield avenue, West Fifth street, Liberty street.

Fourth District—At 937 West Fourth street (room in rear of store).

West Fourth street, City line, Grant avenue.

FOURTH WARD.

First District—At 200 West Second street.

Somerset street, Front street, Park avenue, West Fourth street, New street, West Front street, Washington avenue, Green brook.

Second District—At 211 Liberty street.

Washington avenue, West Front street, New street, West Fourth street, Plainfield avenue, West Front street, Geraud avenue, Green brook.

Third District—At 205 Grant avenue.

Geraud avenue, West Front street, Plainfield avenue, West Fourth street, Grant avenue, West End avenue, Green brook.

Fourth District—At 1219 West Front street.

West End avenue, Grant avenue, C. R. R. of N. J. to the City line, West Fourth street, Jefferson avenue, Green brook.

Fifth District—At 937 West Third street.

West Fourth street, Monroe avenue (as opened and extended), C. R. R. of N. J., Grant avenue.

Sixth District—At 1338 West Third street.

Monroe avenue ((as opened ahd extended), C. R. R. of N. J., City line, West Fourth street.

All boundaries are understood to be the center line of the streets named.

Only those voters who voted at the last general election, November 2, 1915, and those voters who file affidavits with the City Clerk on or before April 15, 1916 (including those who have moved into the district, those who have attained the age of 21 years since the last general election, those who claim citizenship through naturalization since the last general election, those who failed to vote at the last general election, and those who claim citizenship through the naturalization of either parent since the last general election) are entitled to vote at the above-mentioned primary election.

JAMES T. MacMURRAY,
City Clerk.

Dated April 3, 1916.
4 11 15

UNION COUNTY COURT OF COMMON PLEAS.

Notice of Hearing Objections to Assessments for Street Improvements in the City of Plainfield.

ARMSTRONG MULFORD, FRANK J. HUBBARD and JOHN ABBOTT, the Commissioners appointed by the Union County Court of Common Pleas, by order entered on the fourteenth day of January, 1916, to estimate and assess benefits conferred by the permanent street improvements in the City of Plainfield, under the ordinance of said city specified in said order (said ordinance being also hereinafter specified), and the character of the work and improvements for which said assessments have been made and a description of the sections of the particular streets and avenues thereof, which are included in said assessment, being as follows, viz.:

West Third street, from the northeasterly side line of Liberty street to the southwesterly side line of Plainfield avenue:

under the ordinance of said City, entitled: "An Ordinance for the Permanent Improvement of a Portion of West Third street in the City of Plainfield, with Permanent and Durable Concrete Pavement, and to provide the necessary funds in advance of the Collection of Assessments for Benefits," Approved August 20th, 1914, which ordinance was adopted under and by virtue of the Act of the Legislature, entitled, "An Act to authorize the improvement of streets and highways in cities of this State, and to provide for the payment of the expense of the same, and for the assessment of the benefits of such improvement upon the lands and real estate benefited thereby," approved June 13th, 1898, and the amendments and supplements thereto, having made and filed in the office of the clerk of said court, a report in writing of their estimates and assessments, accompanied by a survey and map prepared by the City Surveyor under their direction, showing lots or parcels of land and real estate peculiarly benefited by such improvements, respectively, the total cost of the whole work upon each of the sections of said streets or avenues improved as aforesaid, under the aforesaid ordinances; the portions assessed upon the City at large, and the names, so far as ascertained, of the owners of the said lots or parcels of land and real estate, and the amount of the assessment to each owner for each of said lots or parcels of land and real estate for the said benefits, and the excess thereof to be paid by the City at large, and raised by general tax; and the other matters required by said acts of the Legislature, as [illegible] to said report and maps, [illegible] and at large appear.

Notice is hereby given that said Union County Court of Common Pleas has fixed the Twenty-eighth day of April, 1916, at 10 o'clock in the forenoon, or as soon thereafter as the [illegible] can attend to the same, at the Court House in the City of Elizabeth, as the time and place for hearing before said Court any objections that may be made to such assessments, when and where all parties may be heard, and has directed the publication of this notice.

ABRAM P. MORRIS,
Clerk of the Union County Court of Common Pleas.
4 11 13 18 20 25 27

—Going to build? See Saturday's Press.

TELLS OF MODERN PRISON METHODS

Dr. Frank Moore Tells of Great Work Being Done to Reform Young Men.

THE STUDY OF TYPES

Head of Rahway Reformatory Declares That Every Penal Institution is a Monument to the Failure of Society, Church, School, Home.

Declaring that every penal institution in the country is a monument to the failure of society, the church, the school and the home, Dr. Frank Moore, superintendent of the New Jersey Reformatory at Rahway, spoke to the women of the Monday Afternoon Club, yesterday afternoon, in the parish house of the Congregational church, on "The Modern Methods in Prisons and Reformatories," and what the latter are doing to reclaim the inmates. Years of close contact with young men sent to the reformatory has given Dr. Moore time to study individual types of youth, and as a result his remarks yesterday were both interesting and instructive. The speaker brought out a point which was made clear very recently in another public lecture given under the Monday Afternoon Club auspices, namely, that he has come to the conclusion that one-third of the inmates in reformatories are feeble minded with intellects of a child of twelve years or less.

Dr. Moore opened his lecture with a short history of the prison from the earliest days. In the time of the Romans the prisons were underground cells. In those days the punishment was not administered within but without, and in full view of the populace the criminal was lashed or otherwise punished. In the seventeenth and eighteenth centuries many countries practiced extreme cruelty on the inmates, probably the most horrible being that in England and France. The former country only in recent years in the reign of Queen Victoria practiced those outrages. A prisoner ship bound for Australia with a human cargo stopped in an American port—a two-decked affair. The individual cells were four by five feet in size and in this space, from four to six men were placed. Each day they would be allowed on deck for half an hour but never without a ninety-pound ball attached to them so that they would not jump overboard. Even as late as 1840, the prison at Connecticut was nothing more than an underground mine where the prisoners were chained to the rocks. Massachusetts, who always prided herself as being in advance of civilization, branded each man on the forearm with the following inscription, "Massachusetts State Prison," so that it might never be forgotten that that man was an ex-convict.

The Rahway reformatory was opened in 1901, at a cost to the State of $1,350,000. The place was for young men between the ages of 16 and 30, who had committed an offense for which they might be sent to State Prison but because of it being their first act, are sent to the reformatory. During the years of its existence 4,500 boys have been enrolled and the present attendance is 615. When a young man first comes to the institution he is taken to the office, has his picture taken, a history of his antecedents written and the nature of his crime investigated. He is given a hair cut, clean clothes, a uniform, bath and toilet articles and assigned to a room. He is put in the second grade and with six months of good behavior can be promoted to the first grade. There are three grades. The first grade is recognized by having a yellow band across the sleeve of the uniform and the first grade perfect has a red strip across the yellow. One-half the day is devoted to work and one-half to study. Each boy is impressed with the idea that he is not there to serve time but to reform and be made over. His tastes are looked into and he is set to the kind of work that he likes best and is best suited to. At the expiration of his stay he is given an examination on three counts, truthfulness, self-control and conscience. If he passes he is given ten dollars in money, a place of employment and goes out on parole.

During his talk Dr. Moore illustrated various points by the aid of a stereopticon, showing the many buildings and useful occupations at Rahway. There are 500 acres of ground surrounding the reformatory and one of the biggest and best paying industries is farming. Each boy is given a space of ground and by raising his own products develops a sense of responsibility and competition. Hundreds of articles are made for various departments of the State by the inmates.

The honor system introduced into the reformatory life about seven years ago is said to have done wonders among the boys. Dr. Moore at this point related an incident which took place when he became superintendent. The father of a colored boy, who was there but a short time and who was ungovernable, died and Dr. Moore wanted the boy to go to the funeral. Over half the officers were dubious of his return, three-fourths of the boys said he would come back, while a fourth hoped he would, because if he did not they would never be given a similar chance. So accordingly, the youth was given a suit of black clothes and necessary carfare and after being told that he was paroled on his honor, was sent to his home. He stayed over night and at 3 o'clock the next afternoon rang the bell of the reformatory. He still had ten cents left of the carfare given him. Since then over one hundred boys have been sent to various parts of the State and not one had broken his parole.

Preceding the lecture the members of the Monday Afternoon Club participated in a discussion on "Preparedness."

The Key to Your Home

Separated from home by county or continent—standing on Broadway or 'longside a water-tank—close at your hand is the key to your home.

WESTERN UNION

keys start your Day Letters and Night Letters on their way.

Your "All's Well" message reaches home before the mail train gets up steam. Low rates for many words.

THE WESTERN UNION TELEGRAPH CO.

PROCTOR'S

CONTINUOUS 2-11 P. M.
10c Our Program Includes the **10c**
Paramount, Triangle, Fox and Metro Photoplays

TODAY—You Cannot Afford to Miss
JOHN EMERSON
in
THE FLYING TORPEDO
A Plea for Preparedness—A story of an attempt of foreign powers to crush the United States before an American inventor can perfect his engine of aerial destruction.

THE VILLAGE BLACKSMITH
Keystone Comedy Starring Hank Mann

The 6th Episode of "MARY PAGE"

WEDNESDAY—One Day Only
THEDA BARA in
GOLD AND THE WOMAN

The 7th Episode of "THE IRON CLAW"

THURSDAY—Big Double Program
BESSIE BARRISCALE In BULLETS and BROWN EYES — Triangle Feature
HOBART BOSWORTH In THE TARGET — Red Feather Photoplay

"THE VILLAGE VAMPIRE"—Keystone Comedy

Coming Saturday—Personal appearance of Little EM. GORMAN—the child Bernhardt of the screen, in conjunction with her appearance in "THE LITTLE ORPHAN"—Bring the Kiddies, they will enjoy this treat.

NEW FURNITURE

This is the period when of all times of the year your thoughts are turned toward something new for your home, something that will add attractiveness and lessen your labors during the hot summer months which are before us. We invite your inspection of the new patterns in

FURNITURE.
Buffets .....$15.00 to $30.00
Tables .....$7.98 to $35.00
Dressers .....$8.98 to $40.00

BEDS.
Iron Beds .....$2.98 to $18.00
Brass Beds ....$10.00 to $30.00
Iron Cribs .....$5.98 to $10.00

WINDOW SHADES.
Standard makes, all sizes and prices. Estimates given.

FLOOR COVERINGS.
Congoleum Rugs..$3.60 to $9.00
Wool Rugs .....$5.50 to $30.00
Fibre Rugs .....$4.98 to $10.00

MATTRESSES.
Soft Top Mattresses $1.98 to $4.00
Combination Mattresses— $3.50 to $7.00
Felt Mattresses..$7.98 to $15.00

VACUUM CLEANERS
The housekeeper's best friend—
$3.98 to $7.00.

L. B. VAN CAMP
Front and Somerset St.

New Providence.

David Day, of Newark, spent the week-end with Mr. and Mrs. Charles Burgmiller, of Plainfield avenue, Berkeley Heights. A daughter was born recently to Mr. and Mrs. Bergmiller.

Miss Evelyn Smith, of Dover, was a week-end visitor to Miss Agnes Maher, of Springfield avenue.

Preparations are being made for the opening, April 26, of Pine Grove Hall, near the Passaic river.

Mr. and Mrs. Louis Wilcox, of New York, were week-end guests of Mrs. Annabelle Spencer, of South street, Murray Hill.

Miss Catherine Jacobus has been spending several days with Miss Elsie Parcells ,of South street, who returned yesterday to Trenton, where she is a student at the State Normal School.

Rustem Bey, of River road, Long Hill, Chatham township, Sunday returned from Bensonhurst, Long Island, where he spent several days with John Griffin.

A new band is being organized in Berkeley Heights under the direction of Dominick Tricarico. The band meets for rehearsals every Monday and Thursday in the Columbia School, except on the Monday night, when the New Providence Township Board of Education meets. When the Board meets the band meets the following night.

Miss Gertrude McBarns, of Newark, was a week-end guest of Mr. and Mrs. Fred Correll, in the Circle, Murray Hill.

Frank Campano Sunday was elected president of the New Providence branch of the Italian-American State League. His brother, Nicholas Campano, was elected secretary.

B. K. MILLER'S CONDITION.

Brockholst K. Miller, of 744 Watchung avenue, who has been seriously ill for two months, was greatly relieved yesterday afternoon by an operation performed by Dr. James Alexander Miller, of New York, assisted by Dr. Frederick J. Hughes, of this city.

NOONDAY GOSPEL MEETING.

The men's noonday gospel service will be led tomorrow by Harry C. Runyon. The meeting will be preceded by a short song service. All men are cordially invited to join this session of testimony, prayer and song.

Frank Storr, of West Front street, who is under treatment at Muhlenberg Hospital following an operation continues to improve.

Suburban Transit Company

Leave Plainfield for South Plainfield—Week days—a6.30, a7.30, 9.00, 11.45, 1.00, 2.00, 4.00, 5.00, 6.10, b6.00, 10.30, 11.15. Sundays—9.00, 12.00, 2.00, 4.00, 5.00, 9.00.

Leave South Plainfield for Plainfield—Week days—a7.00, a7.45, 9.30, 12.05, 1.35, 2.30, b4.30, 4.20 except Saturday, 5.20, 7.30, b9.30, 10.50, b11.45. Sundays—9.30, 12.15, 2.30, 4.30, 5.30, 9.30.

Leave Plainfield for Watchung—7.00, 8.15, f10.00, b1.00, g3.00, 4.15, b6.20.

Leave Watchung for Plainfield—8.00, 9.50, f11.15, h2.20, g2.45, 5.25, g7.30.

Leave Plainfield for Warrenville—d6.40, e6.15, 6.20, f10.00, g3.00, g6.20.

Leave Warrenville for Plainfield—7.40, f11.00, g2.30, g7.15.

Leave Plainfield for Stirling—8.15, b1.00, 4.15.

Leave Stirling for Plainfield—8.[illegible], b2.20, 5.15.

(a) Except holidays.
(b) Saturdays only.
(c) Except Saturdays.
(d) Daily except Sundays, holidays Monday mornings, and mornings afte holidays.
(e) Monday mornings and mornings after holidays.
(f) Sundays and holidays only.
(g) Saturdays, Sundays and holidays.

R. W. CAMPBELL, Mgr., 310 Park Ave 'Phone 180 Plainfield.

When You Build, Build Well

Boice Runyon Company material will solve your "quality" problem.

BOICE RUNYON CO.

Established 1837.

Park at North Avenue

Coal, Lumber and Masons' Materials.

MOTHS

Now is the time to protect your garments, etc., from the destructive moths.

CEDAR OR LAVENDER MOTH-ALINE, 15c pkg., 2 for.....25c
Tar Paper, 40x48, sheet.....5c
Cedar Moth Bags with patent hangers.....65c up

Drugs and Toilet articles at popular prices.

S. & H. Green Stamps or Hamilton Coupons with all your drug store needs.

Schreiner Bros.

Reliable Prescription Druggists

Park Ave. and Second St.

Free Deliveries to Any Part of the City.

HEADQUARTERS FOR

GIBSON'S RYE

E. C. WESTCOTT

115 East Front Street

ROLL YOUR LAWN

It's easy work with this new roller, which you can fill with water to make it as light or as heavy as you wish.

DUNHAM "Water-Weight" Rollers

"Roller Bearing and Muscle Sparing"

You can regulate the weight for soft lawns, firm turf, or hard driveway, and you can empty the roller for storing away.

See it at our store.

Ask for free booklet "Proper Care of Lawns".

Seeds, Fertilizers, Lawn Mowers, Poultry Wire, Pittsburg Fence, Lime, Sulphur, Bordeaux Mixture, Sticky Banding, Spray Pumps, Slug Shot, Tools, Spades, Hoes, Rakes—

For Sale by

H. E. GAYLE HARDWARE CO.

General Hardware and House-furnishings

Front Street, corner Park Avenue

Telephone 898.

WHY NOT HAVE YOUR BATHROOM TILED?
Bathroom, laundry and kitchen work a specialty.
Fireplaces, porches and vestibules tiled.
THOMAS H. ROSS
THE TILER
208 Watchung Avenue,
Plainfield, N. J.
Telephone Connection.

—Still-useful furniture may be sold for what it is worth to somebody else—if you give the selling-task to a classified ad.

Your Easter Clothes

must be better than ever in order to keep the pace with the new prosperity and the opportunities it affords.

NEVER was quality so important, never so scarce as now, and never have we been better prepared to supply your Spring Dress-up needs.

WHETHER it's Hats, Shirts or other fixings you want, you can safely rely upon the Rothberg store to give you utmost value for your money.

THE sort of Clothes you want to wear and can afford to buy are here.

Come and See Them.

$12, $15, $18, $20 to $25.

Rothberg's

"Things Men Wear"

Stein-Bloch Smart Clothes.

206 W. Front St.

Plainfield, N. J.

BARNARD The Baker

WILL HAVE

Strawberry Short Cake

For Saturday

BE SURE AND TRY IT.

The next time you need a cake for Birthday or Party, let us make it for you.

R. H. BARNARD

Baker and Caterer
Woodhull and Martin's
Telephone 1560-1561.

tues fri- tf

James C. Hansen

DECORATOR
Dealer in
PAINTS, OIL, GLASS, VARNISHES, ETC.

141 East Front St., Plainfield, N. J.

Distrubtor of John W. Masury & Son's Pure Colors, Ready Mixed Paints, Etc.

1916 WALL PAPERS

IMPORTED and AMERICAN GOODS

C. CONOVER & CO

Decorators, Painters and Paper-Hangers, Window and Plate Glass.

115 Elmwood Place. Tel. 1145.

NEW JERSEY CENTRAL

TRAINS LEAVE PLAINFIELD.

For New York—2.10, 3.41, 5.08, 5.40, (7.26 except holidays), 7.41, 7.44, (7.55 except holidays), 7.58, 8.12, 8.30 (except holidays), 8.52 except holidays), 6.27, 6.55, 7.22, days), 8.36, 8.42, 8.59, 9.29, 9.53, 10.26, 11.27, 12.12 p. m.; 12.34, 12.58, 1.49, 2.20, 2.25, 2.39, 2.45, 3.11, 4.01, 4.13, 4.36, 5.39, 6.25, 6.47, 7.41, 8.27, 9.27, 9.30, 10.15, 10.36, 11.43 p. m. Sunday—2.10, 3.41, 5.40, 7.22, 7.58, 8.52, 9.34, 9.40, 10.37, 12.12 p. m., 12.29, 12.58, 1.17, 2.09, 2.15, 2.55, 3.17, 4.29, 5.34, 6.57, 7.14, 8.13, 8.27, 8.35, 8.39, 9.27, 10.20, 10.36 p. m.

For Newark—5.08, 6.27, 6.55, (7.05 through train to Newark), 7.41, 8.36, 9.29 10.26, 11.27 a. m., 12.34, 12.58, 1.49, 2.39, 3.11, 4.13, 4.36, 5.39, 6.25, 6.47, 7.41, 8.27, 9.30, 10.36 p. m. Sunday—7.22, 8.52, 9.34, 10.37 a. m., 12.39, 12.58, 1.17, 2.09, 2.55, 3.17 4.29, 5.34, 7.14, 8.13, 8.35, 8.39, 9.27, 10.36 p. m.

For Easton, Bethlehem, Allentown and Mauch Chunk—5.18, *8.20, 9.44, 11.27 a. m., 2.00, 5.24, 5.44 (6.59 to Easton) p. m. Sunday—5.19, *9.44, 10.57 a. m., 1.53, 5.44, 7.06 p. m.

For Wilkesbarre and Scranton—5.18, 9.44 a. m., 5.44 p. m. Sunday—5.19, 10.57 a. m., 5.44 p. m.

For Red Bank, Long Branch and Asbury Park, etc.—8.41, 8.12, (9.53 a. m. Red Bank), 11.27 a. m.; 12.34 Saturday only), (12.58 Red Bank only), (2.11 Red Bank only), 4.13, 4.36, 6.25, 8.27, 11.43 p. m. Sundays—3.41, 8.52 a. m., (9.40 Red Bank only), (2.15 Red Bank only), 5.17, (8.13 Red Bank only), 8.35 p. m.

For Atlantic City—8.42, 9.52 a. m. (12.34 Saturdays only), 2.11 p. m. Sundays—8.42 a. m., 2.15 p. m.

For Philadelphia—6.38, 7.39, 9.02, 10.43, 11.34 a. m., 12.42, 1.44, 2.43, 4.45, 5.12, 6.47, 8.47, 9.46, 10.48 p. m., 1.20 a. m. Sunday—9.02, 9.39, 9.57, 10.29, 10.42, 11.41 a. m., 12.42, 1.44, 2.43, 3.42, 4.39, 4.43, 4.56, 5.39, 6.39, 8.47, 9.47, 9.46, 10.55, 11.54 p. m., 1.20 a. m.

For Baltimore and Washington.—Daily 9.02, 10.43 a. m., 12.42, 2.43, 5.45, 8.47 p. m. Except Mauch Chunk T 2 '16

TONY LUSARDI, JR.,
Successor to
B. KIVATINOS
Fancy Fruits, Choice Confectionery, Nuts, Cigars, etc. We make a specialty of Olive Oil.
211 W. FRONT ST. Tel. 886-W.

Photographs of Plainfield property For Sale or Rent on file for inspection. All kinds of Insurance.
EDMUND RUSHMORE
REAL ESTATE AND INSURANCE,
SINGER BUILDING, NEW YORK.
10 19 6 mos tu-th-s

GRACE CHURCH CHOIR TO SING "THE DARKEST HOUR"

The annual sacred cantata will be sung at Grace church next Monday evening by the vested male choir of forty men and boys, under the direction of S. Frederick Smith, organist and choirmaster of the church. This year a new work will be given entitled "The Darkest Hour," by Harold Moore. The soprano solos will be taken by Irving Manley, the boy soloist; the tenor solo part will be rendered by William J. Tallamy, and the principal baritone part by John Richards, minor parts being taken by A. E. Sprowl and Mr. McKay, of the choir.

This interesting setting of the story of the crucifixion contains some male choruses of beautiful harmony, dramatic passages of intense nature and a solemn procession to calvary and is one of the most effective cantatas of the Lenten season. The public is cordially invited to this service.

SENATE TAKES UP PROBE OF BIG GASOLINE PRICE

Washington, April 11.—The Senate today adopted a resolution by Senator Kenyon ordering the Attorney General to send to the Senate reports on all gasoline investigations by the Department of Justice and all papers relating to the dissolution of the Standard Oil Co.

EXPERTS SUBMIT REPORTS

(Continued from page 1.)

tion, and is presented by that organization to the city.

"I hope it will be perfectly understood that the object in view has been merely to obtain an expert analysis of our methods of transacting business, with recommendations for the improvement of the same according to recognized standards of proved merit. During recent years there has been a great advance in the science of municipal government, and my purpose has been merely to get the best available expert advice in order to set it up where we can look at it and study it at our convenience.

"It follows, of course, that this report would be of the most use to us if it were printed in pamphlet form so that it might be leisurely studied by our officers and department heads; and it is equally desirable to have it distributed freely to our various business and civic organizations and to interested citizens. I hope that the means for dong this will be provided.

"It ought not to be necessary to say that changes in methods ought not to be lightly or hastily undertaken. I certainly hope that the impression will not prevail that we have any intention to rush things. I think we should take whatever time may be necessary to study anew our form of government and all our business methods in the light of this analysis and report. Some of the recommendations no doubt will be in line with what we have ourselves determined to be desirable, as we have had the opportunity from time to time to take up certain specific matter for consideration. To this extent the survey will serve as an endorsement of our own decision, and thus enable us with confidence to proceed with plans we already have for greater efficiency and economy. As to other matters which we ourselves have not as yet gone into thoroughly, there should be given full opportunity for a study of the recommendations of the experts. If the survey is received in this spirit, and thus put to the use for which it is intended, it will be of great value to us. We ought to have it before us for constant reference from now on as we undertake improvements and as we look about for ways and means to get good service at low cost.

"It seems to me that it is a perfectly fair statement to say that nobody is qualified to discredit this report unless he is prepared to assert that he himself knows all there is to be known about the administrative details of each of our municipal departments, and in addition knows all about the methods in use in other towns and cities."

COMING EVENTS.

TODAY.

Meeting Plainfield Democratic Club.
C. O. S. meeting.
City Board of Education.

TOMORROW.

Cantata, "Bethany"—St. Joseph's church.
Annual meeting—First Presbyterian church.
Annual meeting—Crescent Avenue Presbyterian church.
Annual meeting—First Baptist church.
Miniature Federation meeting of Women's Clubs of Fifth district—Parish House, Congregational church.
Master Builders' Association.

SUNDAY.

Annual meeting—Trinity Reformed church.

"SHIRT AND PACKAGE" DANCE.

The Y. M. H. A. will hold a "shirt and package" dance in the association rooms on Front street, Thursday night. The committee in charge assure all attendants of a good time and have arranged to accommodate a large number.

MILL WORKERS STRIKE.

Lawrence, Mass., April 11.—Two thousand operatives of the Arlington Mills are idle today as a result of the strike of 250 finishers who went out last Friday.

—Try Press want ads. They pay.

STORY OF "THE MYSTIC ROSE"

Charming Comic Opera to Be Given Under the Auspices of Plainfield Elks.

500 PEOPLE IN CAST

Spectacular Production Will Include "Flower and Butterfly" Ballet by 300 Little Girls—Rehearsals Are Progressing Satisfactorily.

Just 306 little girls were in attendance yesterday afternoon at the first rehearsal of the "Flower and Butterfly" ballet which is a part of the big comic opera production, "The Mystic Rose," to be given in the Plainfield Theatre on May 2 and 3 under the auspices of the Plainfield Lodge of Elks. The children showed marked ability in learning the catchy songs which they will sing in the opera and seemed to be enraptured with the work expected of them as explained by Mr. Skilling.

The adults will have a second rehearsal tonight and no new voices will be accepted after this evening. Those who have watched Mr. Skilling direct say that it is an education to be under his guidance, which is no doubt true as he has had several years' experience in various cities all over the United States in directing choruses numbering anywhere from 300 to 500 for his opera. The very fact that a production like "The Mystic Rose" can be put on in four weeks shows that he knows how to get results.

Never has their been such enthusiasm over an operatic production in the city and Mr. Skilling, the author and director, says he will give the people of Plainfield and surrounding towns a pleasant surprise, accustomed as they are to witnessing first class attractions.

Inasmuch as between four and five hundred local people are participating and ten times that number are interested, a brief summary of "the plot of the play" is given. The scenic effects, according to the newspapers in cities throughout the country where the opera has been given, are exceptionally spectacular and beautiful.

The plot of the opera centers around a Japanese girl, San Kura, and her trials and ultimate happiness. A company of American tourists meet in front of "The Tea House of a Hundred Steps," near Yokohama, in which San Kura is employed. Among the tourists is a scientist, Harkins, who by prearrangement, meets a Miss Brant, whom his aunt has designed that he shall marry. As the aunt fails to arrive, Miss Brant is without a chaperon, and arranges with Miss Sue, from Akron, Ohio, to act in this capacity. Sue is in quest of an ex-actor, Izzy Wright, who had promised to marry her and subsequently had run away. Izzy, in company with another adventurer, Willie Wynn, is in Yokohama at this time, and a detective named Spots attempts to locate them. While the villagers are merrymaking under the direction of Okama, a priest of Shaman, Bun Jan, a fisherman appears with a stone, which he found in the stomach of a shark, and the priest says it is the wishing stone called the Mystic Rose, and that the one holding it may have three wishes granted. In the meantime, Harkins and San Kura fall in love. When Bun Jan finds that he receives nothing but honor for returning the Mystic Rose, he regrets his honesty, and with the help of Izzy and Willie, steals it from the Temple, that they may sell it. Their act is discovered by San Kura and also by Sue. Bun Jan, to save himself, accuses San Kura of the theft, and the priest orders her arrest. Harkins escapes with her to the forest, in company with the other Americans. Bun Jan appears on the scene, and after much hardship, wishes that he were dead, and, as he holds the wishing stone, he immediately falls dead. Afterwards Ofiama appears again to re-arrest San Kura, but she is cleared by Sue, who accuses Izzy and Willie of the theft, and also of the possible murder of Bun Jan. Willie, who now has the stone, to save himself, wishes that Bun Jan were alive and immediately Bun Jan comes to life. Finally Izzy wishes the stone were back in the temple and it immediately is. Then San Kura is made happy by the prospect of a trip to America, as the wife of Harkins. In the meantime, Spots has made successful love to Sue, and she announces she will go home too. When Izzy asks her if she did not come to Japan for him, she replies, "Not necessarily; I came to bring back a husband," whereupon she departs with Spots.

As can be seen from the above outline of the plot, many opportunities are presented for comedy. This feature, added to the catchy songs by both the chours and those taking the leading parts, together with the "Flower and Butterfly" ballet by the 300 children will no doubt result in a production which will make a record for Plainfield, both from an artistic viewpoint as well as attendance.

HORSE WAR STARTS.

Cleveland, Ohio., April 11.—One of the biggest harness horse wars in the annals of that sport is now on, with the American and National Trotting Asciations engaged in a struggle for supremeacy that may mean the wiping out of one of them. One skirmish took place in Cleveland yesterday when Homer J. Kline, secretary of the North Randall track, appeared before the delegates of Northern Ohio's Fair Circuit and attacked the National Association. Mr. Kline denounced this body as being controlled by one man power, that man being H. W. Gocher, formerly of Cleveland, but now of Hartford, Conn.

—Try Press want ads. They pay.
—Going to build? See Saturday's Press.

BLOODY FIGHT ON DEAD MAN'S HILL

Germans Make Important Gains and Locate Several Big Guns.

U. S. STILL WAITING

French Losses Before Verdun Have Been 150,000, Berlin Says—36,000 Have Been Taken Prisoners in 51 Days' Fighting.

Washington, April 11.—No course of action was decided upon at the Cabinet meeting regarding the submarine crisis. Final decision was postponed until Friday.

Paris, April 11.—According to this afternoon's communique, issued by the War Office, the Germans on the west bank of the Meuse last night attacked Dead Man's Hill, advancing from Corbeaux Wood. Except for the securing of a footing in a few unimportant elements of trenches, they were repulsed. East of the Meuse the Germans attacked trenches south of Douaumont village, but were thrown back with considerable losses. There were violent bombardments of Douaumont and Vaux.

36,000 Taken as Prisoners.

Berlin, April 11 (via Sayville, wireless).—More than 36,000 prisoners have been captured by the Germans on the Verdun front since the great battle for the French fortress opened 51 days ago. Official announcement of the number of prisoners taken was made today through the Overseas News Agency. It is estimated by German military critics that the French have lost nearly 150,000 men in killed and wounded. West of the Meuse River about 25 square kilometres of territory have been captured.

Take New Gun Positions.

Amsterdam, April 11.—Advices from Cologne state that there are fresh concentrations of German troops at several points north of Verdun and that the Germans have succeeded in emplacing six-inch guns in several advanced positions.

Greece to Dismiss Soldiers.

London, April 11.—A wireless despatch from Rome states that half of the army mobilized by Greece will be temporarily released from service.

Canada May Be Invited.

London, April 11.—Premier Asquith will be asked in Parliament tomorrow whether Canada has been invited to send a representative to the Economic Conference to be held in Paris by the Allies late this month.

Steamer Ellaston Sunk.

London, April 11.—The British steamer Ellaston has been sunk by a German submarine. The crew was picked up and landed today. She was unarmed. The lost steamship was last reported as having sailed from Philadelphia for Queenstown.

Coal Scarce in England.

London, April 11.—A manifesto was issued by the Board of Trade today, urging the most drastic economy in the use of coal.

Allies Reassure Holland.

The Hague, April 11.—The Dutch Foreign Office was assured today by the French Minister that neither France nor any of the other allied nations has any intention of violating Holland's neutrality.

German Losses 200,000.

Paris, April 11.—A statement issued by the French War Office today estimates the German losses in the Verdun battle thus far at 200,000.

"BREACH OF PROMISE" SUIT WILL BE TRIED MONDAY

The West End Community Center will present a "Breach of Promise" suit in the Washington School Monday night, April 17. The production promises to be well supplied with "icy stare" and "stony heart" incidents, usually attendant at such affairs. During the proceedings, "Miss Dolly Lovejoy," impersonated by W. J. Boyd, will sue "Goliath Bruce," or Arthur VanNorden, for his breach of promise to marry her.

In the court the "young woman" will be represented by J. J. Carroll and T. C. Vail will be the attorney for "Bruce." "Judge" Alonzo Foster, of New York, will preside and announce his decision at the conclusion. The affair is open to the public of the West End and promises to be a source of much enjoyment.

BASEBALL RESULTS YESTERDAY

Richmond (I. L.), 5; Giant seconds, 4.
Harvard, 1; Boston (A. L.), 0.
Philadelphia (N. L.), 2; Washington (A. L.), 1.
Virginia, 2; Cornell, 1.
Georgia, 4; Michigan, 0.
Yankees-Giants, postponed, wet grounds.
Brooklyn (N. L.), Toronto (I. L.), postponed, rain.
Chicago (N. L.), 11; Louisville (A. A.), 5.
Williams, 6; Pennsylvania, 4.
Detroit (A. L.), 2; Kansas City (A. A.), 1.
St. Louis (A. L.), 3; St. Louis (A. L.), 1.
Lexington (O. S. L.), 8; Milwaukee (A. A.), 0.
Indianapolis, 7; Indiana, 0.

BIBLE CLASS NO. 2 OF TRINITY ELECTS OFFICERS

At the annual meeting of Class No. 2 of Trinity Reformed church Bible school, held yesterday afternoon at the home of Mrs. A. K. Willett, of Craig place, the following officers were elected for the coming year: President, Mrs. Frank Sowden; vice-president, Mrs. Winfield Schomp; secretary, Mrs. A. K. Willett; treasurer, Miss Emma Huyler; social committee, Mrs. Edward Weaver (chairman), Mrs. A. Davis, Mrs. S. Miller, Mrs. H. R. Messler, Mrs. E. Henrich and Mrs. Wagner; visiting committee, Mrs. George Ord (chairman), Mrs. F. Neal, Mrs. William Dean, Mrs. F. Noe, Mrs. J. Welsh and Mrs. A. Higgins; devotional committee, Mrs. A. M. Higgins and Mrs. Elizabeth Mehlenbeck; twentieth century, Mrs. William Van Nest. During the meeting, announcement was made that the $100 which was pledged toward the support of the church had been raised during the year, and another pledge of $100 was made for this year.

SHOW PORTABLE TABLET

(Continued from page 1.)

A long letter from the Vicomtesse de Rancougne was read and the following extract will be of interest to Plainfielders:

"Appreciating the most cordial and sympathetic interest which the Belgian Relief Society of Plainfield has taken in our work, I thought it would give the women of Plainfield pleasure to have me write and tell them of all that I found here on my return after a safe voyage and many pleasant recollections of America.

"At headquarters I realized that there were many more demands and consequently greater need for our work.

"The splendid contributions and supplies which were given me by the Plainfield society are greatly appreciated, and as each box is opened, with cries of joy from all of us, the contents are at once distributed. Your country has been so generous.

"Perhaps a little description of our rooms and instances of several kinds, told by the soldiers who come would interest you. My associate, Miss Glaenzer, had arranged a 'Foyer' where Belgian soldiers who are on leave for a few hours or for several days can come and rest and amuse themselves in reading and writing and playing games. (We are so centrally located at the Louvre.) The woman in charge, who is a sweet motherly person, talks to them and makes inquiries and tries to help each case individually, for all are homeless and without their families. The place is fitted up very prettily in Belgian colors and looks so homelike that you can feel what a revelation it is to them all. Sometimes as many as 150 men come and when they go each take back with them a parcel made up of the articles which he has requested, particularly of a kind of which are so useful in French life."

Contributions to the fund have been made recently by Duncan Taylor and Mrs. Pond, of Plainfield, and by Miss Alice Brinsmade, of Brooklyn.

High Bridge-Califon.

Charles B. Cole, of Califon, has taken a position with the Central Railroad Company at Bound Brook

The civil service examination for members of Boards of Registry and Elections will be held at Flemington June 8.

George W. Alligar, of Califon spent the week-end at Hackettstown

Mrs. Elmira Beam, of Teetertown is visiting at Somerville.

Harry G. Geist is making improvements to his property on Parsonage Heights, Califon.

Mr. and Mrs. B. R. Waldron, of Califon, were week-end visitors at Bound Brook and Plainfield.

Mrs. Charles Van Auken, of Bordentown spent the last week at High Bridge. Mrs. Van Auken was formerly a teacher in the High Bridge High School.

Mrs. Harry P. Snyder, of High Bridge, was a recent visitor at Easton.

Mrs. Carrie Connolly is having an addition built to her recently-purchased property at High Bridge.

Mrs. Elmer B. Ramsey, of East High Bridge, spent Saturday and Sunday with the family of her brother Edward Dufford, at Chester.

A son was recently born to Mr and Mrs. Frank Querry, at Silverthorn.

Mrs. Kate Wack, of West street, High Bridge, is visiting in Newark.

Mrs. Emma Phillips, of High Bridge, has returned from a visit to her daughter, Mrs. Theodore Gulick, at Bound Brook.

Harry Sliker, Central Railroad agent at Bayonne, who has been ill with measles at the home of his parents, Mr. and Mrs. Samuel H. Sliker, at Little Brook, is improving.

Mrs. George H. Cramer, of High Bridge, is spending a few days at her summer home at Lake Hopatcong.

Assistant Postmistress Anna Neighbour, of High Bridge, was a recent visitor at Easton.

John Dorland, of High Bridge, has resigned his position with the Taylor-Wharton Steel & Iron Co.

John James, of High Bridge, left Saturday for New Castle, Del., where he accepted a position with the Ethan Allen Steel & Iron Co.

Mrs. Nellie C. Youngs and Miss Jennie Ward, of Newark, are at High Bridge.

Miss Grace Stroms, of Plainfield, is visiting the family of Mr. and Mrs Arthur C. Youngs, Railroad avenue, Califon.

Theodore Fowler, of Clinton, has taken a position with the W. P. Henderson Company, of East High Bridge.

Peerless Council, Jr. O. U. A. M., of High Bridge, will hold a class initiation tonight. A lunch will follow the initiation exercises.

Mrs. Amy Chamberlain is ill at her home at High Bridge.

Why do so many mothers take Wood Brook milk? Perhaps they have noticed the difference in the doctor's bills, if they are wise economists. But a mother's first thought is the children, and it does not take her long to discover that Wood Brook milk is health insurance for the children.

WOOD BROOK FARMS
Plainfield, N. J.
'Phone No. Metuchen 179.

ARRIVAL AND DEPARTURE OF MAILS AT PLAINFIELD POSTOFFICE.

NEW YORK MAILS. Arrive—5:30, 8:00, 8:40, 11:45 a. m., 1:30, 2:30, 5:00, 5:30, 8:30 p. m., 12 midnight. Close—6:30, 7:45, 10:00, 10:45 a. m., 12 noon, 2:00, 3:50, 5:45, 7:45, 9:00 p. m.
SOMERVILLE AND EASTON. Arrive—8:40, 10:45 a. m., 12:45 and 7:08 p. m. Close—6:20, 7:45 a. m., 1:30, 4:20 p. m.
PHILADELPHIA—Direct. Arrive—5:30, 8:00, 9:40, 11:45 a. m., 12:30, 2:30, 7:00 p. m. Close—6:40, 11:30 a. m., 1:30, 3:50, 5:50, 9:00 p. m.
THROUGH FAST MAIL FOR EAST. Close—12 noon, 200, 3:50, 5:45 p. m.
DIRECT THROUGT FAST MAIL FOR WEST. Close—6:30, 11:30 a. m., 1:30, 5:00 and 9:00 p. m.
PENNSYLVANIA. West of Easton. Close—6:30 a. m., 1:30, 5:00, 7:00 p. m.
ELIZABETH—Direct. Arrive—5:30, 8:40 a. m., 1:30, 2:00, 5:30 p. m. Close—7:45, 10:0 a. m., 12 noon, 5:45, 9:00 p. m.
NEWARK—Direct. Arrive—5:30, 8:45 a. m., 1:30, 2:30, 5:30 p. m. Close—6:30, 7:45, 10:45 a. m., 12 noon, :00, 3:50, 5:45, 9:00 p. m.
WATCHUNG. Arrive—1:00, 6:45 p. m. Close—9:00 a. m. 5:30 p. m.
WARRENVILLE. Arrive—1:00 p. m. Close—2:00 a. m.
SUNDAY MAILS. Office open from 9:30 to 10:30 a. m.

A. E. HOAGLAND, P. M.

L. MORALLER & SONS

WATCHMAKERS AND JEWELERS

WATCHES
CLOCKS and
JEWELRY

Fine Watch and Clock Repairing a Specialty.

217 Park Ave. Phone 1967-J.

COAL AND WOOD DEALERS.

Kindling and Grate Wood.

Prompt Deliveries. Orders received at
89 SOMERSET STREET
JOHN MOBUS
P. O. Box 320. Telephone 2538-J.

N. Meyers & Sons
COAL
COKE AND WOOD
Office tel. 1152-W. 121 Watchung Av.
Yard Tel. 1911.

SAGE TEA KEEPS YOUR HAIR DARK

Let your sorefl, swollen, aching feet spread out in a bath of "Tiz."

Gray hair, however handsome, denotes advancing age. We all know the advantages of a youthful appearance. Your hair is your charm. It makes or mars the face. When it fades, turns gray and looks streaked, just a few applications of Sage Tea and Sulphur enhances its appearance a hundredfold.

Don't stay gray! Look young! Either prepare the recipe at home or get from any drug store a 50-cent bottle of "Wyeth's Sage and Sulphur Compound," which is merely the old-time recipe improved by the addition of other ingredients. Thousands of folks recommend this ready-to-use preparation, because it darkens the hair beauttifully, besides, no one can possibly tell, as it darkens so naturally and evenly. You moisten a sponge or soft brush with it, drawing this through the hair, taking one small strand at a time. By morning the gray hair disappears; after another application or two, its natural color is restored and it becomes thick, glossy and lustrous, and you appear years younger.

Wyeth's Sage and Sulphur Compound is a delightful toilet requisite. It is not intended for the cure, mitigation or prevention of disease.—Adv.

ASK FOR and GET
HORLICK'S
THE ORIGINAL
MALTED MILK
—not only when you need YOU—but when

DINNER PARTY GIVEN FOR BRIDE AND BRIDEGROOM ELECT

Miss Helen George, daughter of Mr. and Mrs. E. D. George, of Duer street, entertained a party of ten persons at a dinner party at her home last night. Miss George will be married to Carleton Smith, son of Mr. and Mrs. Charles Smith, of Grove street, Saturday, and the affair last night was given principally for the entire bridal party. Among those present were the Misses Ruth Day and Ruth Wean, the two bridesmaids, and Pierson Bailey, the best man. The color scheme in the dining room and parlor was pink.

SHORT BIOGRAPHIES OF MEMBERS OF BIEDERWOLF EVANGELISTIC PARTY

Plainfielders are rapidly getting acquainted with Dr. Biederwolf and members of his evangelistic party that are here for the big six weeks' campaign and in order to aid in this the following brief biographies are given:

Rev. William Edward Biederwolf, evangelist, resides at Monticello, Indiana. He is a Presbyterian minister, a graduate of Princeton University and Seminary. He studied abroad for two years in Berlin and Erlangen Universities. He is vice president of the Interdenominational Association of Evangelism, general secretary of the Federal Council of the Churches of Christ in America, and associate secretary of the Winano Bible Conference.

Mrs. W. E. Biederwolf, wife of the evangelist, accompanies her husband in each campaign, acting as matron and hostess in the Biederwolf home in each city.

William McEwan, the soloist and choir director, was born in Glasgow, Scotland. The early years of his life were spent in and about music halls in Scotland and England as a program boy. He later became a concert singer and worked on the vaudeville stage both in England and America. He was converted in a little mission in London and then gave his talents to sacred work. He has sung for the Columbia graphonola for several years. His American home is in Binghamton, N. Y.

James Heaton, the manager of the party, was born in St. Helen's, Lancashire, Eng. Before he entered the field of religious work he served his time as a worker in glass. During the summer months he is platform manager at the Winona Lake (Ind.) Summer Chautauqua. He is the leader of the National Male Quartet and also sings the second tenor on the quartet.

Mrs. Marie F. Brake resides in Pittsburgh, Pa. For several years she held the chair of elocution and expression in the Byron King School in Pittsburg. The past several years she has been associated with Dr. Biederwolf as the director of women's work in his campaigns. She will have full charge of the shop meetings for women, business women's meetings and luncheons and the high school girls' work while in Plainfield.

Miss Helen Boals comes from Alton, Ill. She was formerly an instructor of typewriting in the Alton Business College. She acts as private secretary to Dr. Biederwolf and plays the first piano at the tabernacle. She also assists Mrs. Brake with the work among the women.

Henry A. Backemeyer's home is in Indianapolis, Indiana. He has for several years been doing concert work, being connected with several male quartets and concert companies. He took work at the McCormack Seminary in Chicago in preparation for religious work. He has charge of the cottage prayer meetings and devotional work in the campaigns. He is also the man who sells the "singin' books." "Bac" is of German parentage. He sings first tenor on the National Male Quartet.

Henry P. Sluyter (a Holland Dutchman) hails from Gand Rapids, Mich. His concert and lyceum singing career has been long and successful. He has charge of all the work with the Plainfield "kiddies" at the tabernacle. They sure like his smile. He is the baritone of the National Male Quartet. He is Dr. Biederwolf's "draft clerk"—he sees to the tabernacle ventilation.

Rev. Charles Raach, of Mechanicsburg, Pa., has had charge of the preliminary work of the campaign in Plainfield. He will direct the shop meeting work during the campaign and make every effort possible to enthrone Christ in the hearts of the men in the factories of Plainfield.

Paul L. Roberts, the newspaper man of the party, is an Indianian. His home is at La Fayette, Ind. He is of Welsh ancestry. He sings second bass on the National Male Quartet.

DOORKEEPERS AND USHERS FOR REVIVAL

Complete List of Assistants at Biederwolf Campaign Now in Progress.

The chief ushers in charge of the seating of the large congregations at the Biederwolf revival meetings comprise Joseph Runyon, James E. Kimball, Samuel P. Case, Charles Conover, George Horn, John G. MacLaughlin and George H. Davey. Frederick H. Andrews will have charge of the ushering at the afternoon services to be held later. The complete list of ushers is as follows:

F. K. Anderson, J. C. Allen, L. D. Albin, John Abbott, Frederick H. Andrews, Luther R. Banks, William Banks, James Bennett, W. J. Bradley, George H. Bolen, Charles F. Bryan, Nicholas Brouard, Robert Butler, Roswell E. Bolen, Edward Baker, Jr., T. C. Bodine, C. A. Braider, E. H. Beekman, J. Whitney Baker, R. C. Brown, Edward Bowers, Harry Bouton.

J. Henry Crane, Arthur B. Cole, T. H. Cuming, Samuel P. Case, J. Herbert Case, Howard M. Case, Charles Conover, Ernest Conover, F. G. Crawford, Chauncey F. Colthar, A. I. Codington, Oliver Compton, Fred Clark, James E. Church, Harry Coward, Charles Cook, Howard Carter.

Joseph Darby, David S. Dunavan, Fred Dunavan, William F. Doane, John H. Doane, George H. Davey, Sidney Dunning, Harry Dorflinger, Byron Dunham, H. G. Dunham, R. C. Dorflinger, F. T. Dickerson, C. M. Dolliver, Robert Davis, H. L. De Forest.

A. C. Estes, Lewis C. Ely, Sidney E. Frazee, Rev. Charles Fountain, Joseph W. Gavett, T. Howes, Arthur Humble, C. B. Hellyer, George A. Horne, George E. Hall, Frank J. Hubbard, Charles M. Hummer, Arthur M. Harris, Grove P. Hinman, I. B. Hill, G. M. Hoagland, D. C. Harroure, Louis K. Hyde, Thomas F. Hylan, Charles Haring, John Herman, C. W. Higgins, W. I. Hand, Dr. James R. Joy, Frank W. Jones, O. C. Johnson, W. R. Kriney, Harry Kenyon, Martin Korff, George Kling, Rodney S. Lewis, Robert Love, J. D. Loizeaux, Jesse Lounsbury, A. C. La Boyteaux, F. S. Lynn, L. M. Leek, C. B. La Rue, W. M. La Tourette, J. F. Lindsley, A. C. Laurence, Rev. F. T. Lininger, Claude Luckey, Arthur Lovell, F. C. Lounsbury, Jr., Nathaniel Lair, Louis T. Matlack, H. W. Marshall, Martin Mantz, P. I. Minton, F. A. Martin, H. R. Moyer, Robert Meermans, Jesse Miller, Francis Mortimer, Howard Melick, W. M. Maxim, Sidney Mackey, Everitt Morgan, James McClymont, Jr., J. D. Moon, Horace Martin, Walter McGee. G. W. V. Moy, Clifford McGee, Frank B. Martin, E. P. Morris, A. H. Neilson, W. F. Oliver, J. A. Powlison, Seymour Perkins, J. J. Praed, George Place, E. B. Pierson, Albert Pangborn, John Pind, A. J. Pierson, Rodman Parvin, Clarence Patrick, Henry R. Ramsey, Claude Roseberry, J. N. Rutledge, William N. Runyon, D. M. Runyon, Townsend Rushmore, C. A. Rice, L. W. Randolph, Blanchard Randolph, Robert Radford, Howard Runyon, Miles Roberts, A. E. Sweetman, F. E. Smith, Charles E. Steiner, Frank Stewart, A. V. Searing, Jr., C. W. Spicer, E. L. Suffern, E. F. Sheppard, Philip S. Suffern, Irving R. Stebbins, O. W. Smith, Henry Seader, J. W. Sandford, W. S. Stewart, Andrew J. Stiglitz, D. R. Sherwood, Herbert Smith, Walter Smalley, Clifford Sullivan, Murray Stowe, James Stranahan, Randolph Stelle, Frank Stout, G. Stuart Simons, Sayre Slauson, W. M. Sandford, J. J. Swan, James Tanaham, John Terry, S. H. Tugwell, William Townsend, H. W. Van Arsdale, Charles B. Van Winkle, W. R. Van Syckle, Harry C. Van Emburgh, Daniel Van Winkle, Charles Vincent, Stephen H. Voorhees, D. Foster Updyke, William Wyman, Louis V. Wilson, Thomas G. Williams, Bert L. Wilson, F. Irving Walsh, H. H. Williams, Felix Wahlberg, Harry Weiss, John Young, George B. Zimmer.

The following are serving as doorkeepers at the Tabernacle: Dr. O. B. Whitford, chairman; George M. Clarke, T. O. Gavett, Leslie R. Fort, W. F. Doane, Norman Bohl, A. W. Vars, Charles P. Titsworth, Raymond Burdick, Ferd R. Collens, Frank J. Hubbard, Nathan E. Lewis, Theodore G. Davis and Orra S. Rogers.

DEAF

Can hear perfectly at the Tabernacle, using 9-tone "Gem" Ear Phone
REV. F. ST. JOHN FITCH,
916 Park Ave. Plainfield, N. J.

MR. HEATON IN—NATIONAL QUARTET IS COMPLETE

James Heaton, business manager of the Biederwolf evangelistic party, and leader of the National Quartet, arrived in Plainfield this morning. The workers are now complete. Mr. Heaton sang with the others at the Pond Tool Works at noon today, making the first appearance of the real quartet. He will appear at the Tabernacle tonight in the special musical program.

DR. BIEDERWOLF SPEAKS TO MEN AT POND WORKS

Dr. Biederwolf spoke to workmen at the Pond Tool Works at noon today. Accompanied by the National Male Quartet and other members of the party and local ministers and workers, he held the first of the shop meetings there, and more than 300 men made up an attentive audience. The quartet sang, after which Dr. Biederwolf made a short talk. The meeting closed with another selection by the quartet. A delegation to the Tabernacle meeting was arranged for. Tomorrow's shop meeting will be held at the Spicer plant at the lunch hour.

PRAYER SERVICES FOR WEDNESDAY MORNING

Only one cottage prayer meeting will be held this afternoon in connection with the Biederwolf campaign. It is at the home of Mrs. Donato Guarino, 1338 Lake street. A number were held at 10 a. m. today. Those scheduled for 10 o'clock tomorrow morning are:

Mrs. L. K. Atwood, 1145 Thornton avenue; Mrs. P. B. Hodge, 123 Plainfield avenue; Mrs. Henry S. Oliver, 230 East Fifth street; Mrs. John W. Daub, 831 West Fourth street; Mrs. W. S. Schomp, 717 West Front street; Mrs. H. R. Apgar, 29 Summit avenue; Mrs. I. H. Marvin, 207 West Sixth stret.

—Try Press want ads. They pay.
—That runny fellow Scoop is on the classified page.

FIELD WORK FOR JERSEY SOLDIERS

National Guard Program for Summer Exercises Announced by Gen. Sadler.

PRACTICAL TRAINING

"Preparedness Policy" Will Not Receive Another Setback in This State—Dates for Annual Encampment of Infantry at Sea Girt.

Trenton, April 11.—Plans were announced yesterday by Adjutant-General Wilbur F. Sadler, Jr., for the summer exercises of the National Guard of New Jersey, including the Sea Girt encampment, and showing that during the coming season the State troops will experience some of the most active field work that has been undertaken in years. The programs for the different phases of work will be prepared by the regular army officers, who are to supervise the field instruction and training. A study of these programs of instruction indicates that New Jersey Guardsmen will undergo both intensive and practical training during the periods prescribed.

Last year, owing to the financial condition of the State, it was necessary to forego the Sea Girt training, and the schedule mapped out by the military authorities, as announced today, indicates, so far as New Jersey is concerned, the the "preparedness" policy will not receive another setback in this State during the coming summer.

The dates for the annual encampment of the infantry on the State grounds, in which all five regiments will participate, follow: July 8 to 15, First Infantry; July 5 to 22, Fifth Infantry; July 22 to 29, Second Infantry; July 29 to August 5, Third Infantry; August 5 to 12, Fourth Infantry.

Other instruction dates announced follow:

May 21 to 28—Camp of instruction for officers and non-commissioned officers of cavalry, Fort Myer, Virginia.

May 21 to June 4—Camp of instruction for officers and non-commissioned officers of field artillery, Tobyhanna, Pa.

June 19 to 24—Camp of instruction for officers of infantry and quartermaster corps, Sea Girt.

June 19 to 29—Camp of instruction for officers and non-commissioned officers of the medical corps, Tobyhanna. Officers who cannot attend this period may do so from July 31 to August 10, or from August 21 to 31, inclusive.

June 26 to July 26—School of fire for Field Artillery officers and non-commissioned officers, Fort Sill, Oklahoma.

July 3 to 6—School of musketry, Sea Girt.

July 31 to August 10—Joint camp of instruction for field hospital and ambulance companies, Tobyhanna.

August 16 to 25—Battery B, joint camp for field artillery, Tobyhanna, Pa.

August 20 to 29—Battery A, at Tobyhanna, Pa.

In addition to the foregoing, tentative plans of the War Department include a joint camp of instruction for the cavalry at Gettysburg, Pa., in which the squadron of this State will participate, provided the Mexican situation does not cause an abandonment of the plans. In that event the cavalry will take a practice march within the State, on dates to be announced later.

The Signal Corps Company will probably take its practice march to Denville, N. J., as has been the past custom.

In announcing the above dates, the Adjutant-General made the following statements concerning rifle practice and gunning clubs throughout the State:

"Rifle practice season will begin July 8, and continue until terminated by subsequent orders. Arrangements for rifle practice contain a new feature this year, wherein opportunity for rifle practice under proper supervision will be afforded the many rifle clubs and civilians within the State, who desire instruction in the use of arms. The range at Sea Girt is accessible to the populous sections of the State, and its facilities are sufficient to accommodate an unlimited number of persons without interfering with the regular practice of the troops. These arrangements no doubt will interest the hundred or more rifle clubs recently organized in the State, who will undoubtedly take every advantage of the splendid opportunities the Sea Girt range offers."

BOROUGH FIREMEN TAKE THREE STRAIGHT GAMES

In the continuation of the Borough pinochle tournament last evening, the firemen took three straight games from the Gaub barbarshop, and the North Plainfield Republican Club took the same number of games from the Domino Club. As a result the race for the cup is somewhat closer.

The standing of the teams follow:

	W.	L.	P.C.
Gaub's barbershop	16	11	.592
Republican Club	14	13	.518
Firemen	13	14	.481
Domino Club	11	16	.407

The Sunday-school services at the Monroe avenue M. E. church during the Biederwolf Tabernacle meetings will be held at 9:15 o'clock Sunday morning. The teachers, scholars and parents are urged to make special note of this.

PLAN MEN'S CLUB FOR NETHERWOOD

Residents' Association Discusses Subject at Trustee's Monthly Meeting.

Matters of vital interest to the residents of Netherwood were discussed in a thorough manner at the monthly meeting of the trustees of the Netherwood Residents' Association, last night. The session was held at the home of W. F. Austin, Ravine road, and the general business transacted was in anticipation of concerted action at the quarterly meeting of the association in June. All proceedings of the trustees are of a tentative nature but the worthy propositions are separated from those that are not in order to facilitate the association's doings as a whole.

One of the most important subjects discussed last night was a plan to have a men's club for Netherwood. In some respects, as the matter was broached, it was suggested that it be a sort of community center idea but lacking the numerous details of an organization of this kind. The idea has met with general favor and several of the officers have already looked over suitable properties in order to proceed quickly when the proposition comes before the quarterly meeting. It was declared that the Netherwood section would welcome a community club for men and would not only prove of benefit to the members individually but would aid in the betterment of Netherwood as a residential section.

At the request of the trustees, Postmaster A. E. Hoagland was present at the meeting to talk over the subject of mail service in Netherwood. At the present time all residents within the city limits are supposed to have a morning and afternoon delivery of mail each day but at the first of each month it frequently happens that there is only one delivery. Mr. Hoagland explained that federal regulations prohibit a carrier working more than eight hours in ten. If it so happens that the morning mail at the first part of the month is so heavy that he cannot get back in time for his second delivery he must let it go. This trouble, Mr. Hoagland said, exists in all parts of the country, and the only recourse is to report the matter to the inspector's department. This has already been done relative to Netherwood's complaint and one of the officials is expected here in a few days to decide upon some remedy. At the conclusion of the conference with Mr. Hoagland the association exhibited its good feeling toward the postmaster and his staff by donating twenty-five dollars to the mail carriers' Decoration Day Convention Fund. This is the largest amount that has yet been given by any Plainfield organization.

Before adjourning the trustees also discussed the matter of new sidewalks and more lights for Netherwood, two matters that require attention. They will be taken up for further action at the quarterly meeting when it is expected that the association will have one of the largest gatherings it has held since it began working for the benefit of Netherwood.

AUTOISTS CAUGHT HERE WITHOUT DRIVERS' LICENSES

William Baker, colored, of 181 Washington street, Newark, and John Powell, of 43 Augustus street, the same city, the former chauffeur for the Union Pacific Tea Company, and the latter his assistant, were each fined $5 by Recorder Hand in the borough court this morning. Baker was fined because he didn't have his driver's license, and Powell was fined because he was driving the truck without a driver's permit.

They were arrested in front of the Union Pacific Tea Store in the borough by Chief Weiss. The Chief, looking out of the window of police headquarters shortly after 9 o'clock, saw Powell back the truck up into a horse belonging to David E. Coon, the Somerset street grocer, which had been tied to a hitching post in front of the Union Pacific store. Chief Weiss hastened across the street to investigate, arriving just as the truck was stopped. He took Powell severely to task. Then he asked him to produce his automobile credentials. Powell told the Chief that he had a drriver's permit, but explained that he had left it in his company's garage in Newark. Turning to Baker, the Chief said, "You should have a driver's license; let's see it." Baker told the chief that he couldn't produce his license because he had lost it two weeks ago. Both men were then arrested. They were duly arraigned before Recorder Hand and fined. After the fines were meted and paid the court instructed Baker that he was not to move his machine until he obtained a new driver's license or hired a licensed driver. The truck was still stationed in front of the Union Pacific store at 12:30 o'clock.

A TEA DANSANT.

A tea dansant, to be given by the Pine Mountain Association, will be given Saturday evening, April 29, from 3:30 until 7 o'clock, in the Hartridge auditorium. The music for the affair will be furnished by Frantzen's orchestra, of New York. The proceeds will be devoted to the work being done by the association among the mountain whites of the South.

WILL UNDERGO OPERATION.

Mrs. Frederic Gaub, of 169 Duer street, was removed to Muhlenberg Hospital this smorning to undergo an operation for hernia. She is under the care of Dr. J. H. Buchanan.

WOMAN DEPUTY SAVES MADMAN

Miss Kopp of Hackensack Pulls Prisoner From River.

HAD TO DISCARD HER SKIRTS

Bergen County's Female Undersheriff Proves Athletic Ability by Rescuing Insane Man Who Had Attempted to Escape — Daring Officer Collapses After Adventure.

Hackensack, April 11.—Miss Constance Kopp, who was made undersheriff by Sheriff Robert N. Heath of Bergen county because of her daring and ability as a detective, won new laurels when she leaped into the Hackensack river to rescue Tony Hajnacka of Wallington, who had been declared insane.

Sheriff and Mrs. Heath and Miss Kopp in an automobile had started for Morris Plains with Hajnacka, expecting to stop at Rutherford for a woman patient. There was trouble with the authorities over the woman, and all returned to the jail here.

Hajnacka started across a field for the river as soon as he got out of the automobile, and Nicholas Dunn and the sheriff were behind him. Miss Kopp is more athletic than either and reached the river first. She discarded her skirts and hat and leaped in as the man came up. She rescued him with difficulty, and a pulmotor later was used by Dr. Essertier.

Miss Kopp collapsed after the adventure and was placed under a nurse's care. A few days ago Hajnacka attempted suicide by cutting his throat.

ANNUAL MEETING AT WARREN CHAPEL

Reports for the Past Year Show an Increase in Membership and Finances.

The annual congregational meeting of Warren Chapel was held last night during which it was shown by reports and statistics that all branches of the organization had enjoyed a prosperous year. The pastor, Rev. J. O. McKelvey, presided as a moderate and J. W. Gavett was clerk.

It was shown by the pastor's report that the chapel now has a total church membership of 275, a gain of twenty-seven over last year. This is considered encouraging as a number of former members were lost by removal from the city or in other ways. The financial statement bore testimony to the fact that all the various departments had been working energetically with excellent results. At the present time, the finances of the church, Sunday school and other branches are in as healthy a condition as at any time in Warren's history.

The matter of electing officers was deferred on account of the nearness to the time when Warren chapel will become a separate church organization apart from the motherhood of the Crescent avenue church. This will be consummated at the annual session of the Elizabeth Presbytery which is to be held in Elizabeth next week. When this is accomplished all the present officials will be automatically relieved from office and new ones must be elected in their stead.

WAIF NOT JIMMY GLASS.

Mother Keenly Disappointed After Long Trip to Kentucky.

Lexington, Ky., April 11.—After making many trips of hundreds of miles in search of her son Jimmy, who disappeared last June from a house in Greeley, Pa., Mrs. Charles H. Glass of Jersey City is suffering another bitter disappointment. She found that the boy that she had come all the way from Jersey City to Kentucky to identify as her long lost Jimmy was not her son.

The photograph of the youngster at Pink, Ky., resembled her missing son, and she was in high hopes that she was to see him again.

Mgr. Stecher Dead.

Newark, April 11.—Mgr. Alois Stecher, rector of St. Peter's Roman Catholic church, lies dead in the rectory at 44 Belmont avenue. He had been seriously ill of pneumonia for a fortnight, and death resulted from complications. Mgr. Stecher was seventy years old. As yet no arrangements for the funeral have been made.

Bremner Estate Attached.

Passaic, April 11.—Notice has been posted of an attachment on the estate of the late Congressman Robert G. Bremner by Dr. John J. Sullivan of this city, a close friend of Mr. Bremner, who was his physician during his last illness.

Newark Steel Workers Strike.

Newark, April 11.—Three hundred employees of the Carnegie Steel works in Newark, who have been receiving $2.10 for a nine hour day, are out on a strike, demanding 25 cents an hour.

THE TEMPERATURE

The temperature recorded at the State Trust Company today was as follows: 9 a. m., 47 degrees; 11 a. m., 56 degrees; 1 p. m. sixty degrees

—Try Press want ads. They pay
—Going to build? See Saturday's Press.

HEARN

Fourteenth Street New York West of Fifth Avenue

Easter Apparel and Accessories for Women, Misses, Boys, Girls and Babies

The Newest Shown Here First
AT LOWEST-IN-THE-CITY PRICES

SILK DRESSES for DAY and EVENING

Styles and Sizes for Women, Small Women and Misses

Our great second floor is noted for extent of stocks and great number of careful makers represented—the variety is really phenomenal.

Striped Taffeta Dresses..... 15.98 New glossy silk in smart two-tone stripes—stripes matched to form V-effect—coat like waist has deep peplum full-gathered — Georgette crepe sleeves having pretty taffeta finish at wrist—other models of plain taffeta or Georgette crepe with taffeta—deep tunic and handkerchief flounce effects.

Afternoon and Evening Dresses..... 19.98 Radium silks in exquisite two-tone combinations — new, full Panier models—also Georgette crepes in choice plain colors with harmonizing taffeta trimmings.

Extra Size Dresses for Stylish, Large Women—
Georgs.....10.98 and 14.98
Silks.....14.98..15.98 and 18.98

Afternoon Dresses..... 21.98 Chiffon Taffetas in navy, Dutch blue, gobelin, amethyst, rose, gray and black—modined width skirts having large ornamental pockets that are braided and embroidered—Eton jacket and novelty blouse model having skirt caught on blouse in four ornamental plaits....Also new straight silhouette effect dresses in gray or black crepe de chine—Russian blouse in small box plaits falling from shoulder yoke, while skirt is entirely box plaited.

Our Specialized Dresses..... 9.85 Soft taffetas and crepe de chines—bright blue, rose, gray, Gobelin, black and beige—plaited, plain and bustle skirts—coatee, novelty peplum and other blouses, one having an under waist with sleeves of self color chiffon—several models have button trimmed with crepe vestees—very tasteful.

OUR WOMEN'S AND MISSES' SECTIONS
Offer Distinctive Fashions in Sports Suits
Coats—Skirts—Blouses—Smocks—Middies—Dresses

PARASOLS & UMBRELLAS

For milady's promenade on the Avenue, or elsewhere, a parasol will be absolutely indispensable.....And notice how clever the new Springtime fancies are in expressing milady's Springiest of Springtime moods:—

Parasols for Easter—prettiest new styles—Japanese, canopy, bell or regular frames—fancy figured taffeta tops, black moire edge—also black and white striped taffetas in double-tier effect, velvet edge, lined with black taffeta 7.98

Other **Fancy Parasols**—dainty plain color taffetas, white and leading Spring shades—shirred Japanese styles....Others with three narrow ruffles—also eight rib frames covered in fancy ribbon as well as prevailing black and white effects—plain or ornamental handles.....4.98

Still Other Parasols....1.98 to 3.98

Colored Umbrellas—navy blue, red or green—carved or celluloid wristlet handles.....3.98

WHITE SHAWLS

of silk or wool—many will be used by young girls for confirmations and their first communion outfits—necessary for vacation use as well with light Summer dresses.

WHITE SILK SHAWLS, 1.98—fine and filmy—shell stitch—lace pattern border—also honeycomb style shawls of fine wool.

FINE WHITE SILK SHAWLS, 3.75—handsome pattern—tasteful border with deep fringe.

HEAVY SILK SHAWLS, 4.98—handsome pattern—rich cream shade—now worth $6.69.

SPRINGTIME BLOUSE SUGGESTIONS

of most exclusive designers and most exacting makers....We call the attention of particular women to these selected modes:—

White Voile and Linen Blouses..2.98 Attractive voiles, with tucks, Venise lace and embroidered organdie inserts—or novel colored or white embroidery—also tailor-made white linens and striped linens with self or white pique collars.

Clever New Blouses.....5.98 Washable satin, embroidered Georgette vestee—yoke and sleeves with deep satin cuffs—Georgette crepes or crepe de chines artistically trimmed with lace and embroidery.

Latest Georgette Blouses.....7.98 Many unusual designs—novel lace shoulder pieces—odd embroidered scallops, including thread and beaded effects, dozens of other effective trimmings—frill and plainer styles—beautiful color tones.

Georgette Blouses.....10.98 Exquisite three-tone hand-embroidered designs, clever beaded ornaments, and other effective trimmings—orchid, biscuit tints and other artistic colorings.

Finest Copies of Foreign Modes 14.98 Georgettes with chiffon underbodices, feature exquisite lace vestees closed with satin piping and cut steel buttons and two-color thread embroidery combined with steel beads in artistic conventional pattern ending at collar—others include one of Chartreuse, hand embroidered in self or coral, and white Georgette vest and collar piped with coral.

Have you seen our new Sports Blouses at **1.85**? Very smart when worn with the new sport skirt.

SPRING FIXINGS FOR MEN

Did you ever notice that in Spring a man, too, takes a real live interest in dressing up? He likes to put on a brand-new shirt, a fresh Springlike necktie, and some other things. Look over the following list and see what will delight the men of your family.

Men's Summer Shirts—mercerized pongees, repps, and fancy novelties—large assortment of fashionable stripes—soft turned-back cuffs—fast colors—all sizes, 13½ to 17 79

Men's Alpaca Coats—fancy shadow stripes 2.49

Men's Silk Neckwear—great variety of latest Spring styles—checks, stripes, dots, figures, in most artistic color contrasts or plain colors ..... .49

Men's Bathrobes—genuine blankets in jacquard designs and colorings—also Terry bathrobes in blue, heliotrope, tan, pink, gray, etc.—all sizes ..... Special 2.65

Men's Medium Weight Underwear—gray or white—part wool—shirts, short or long sleeves, gray only—long sleeves in white only—drawers to match—all sizes to 50 in. ..... .98
Finer grade wool....1.23

Manufacturer's Samples of MEN'S UNION SUITS

Size 40 only—all styles in the lot, including short sleeves with long drawers, long sleeves with long or ankle drawers—white and tan.
Regularly $1.00..... .79
Regularly $1.50.....1.19

MORNING SPECIALS—Tomorrow, Wednesday, Until 1 P. M.

To prevent dealers buying, quantities restricted. No Mail or Telephone Orders.

69 ct. All Wool French Serges..... .52 40 inch—fine twill—tan, brown, wistaria, myrtle, gray, Copenhagen, garnet, navy and black.
DRESS GOODS MAIN FLOOR.

79 ct. Striped Poplins—40 inch.... .62 Navy or black stripes on white—smart when combined with plain materials for dresses and suits.
SILKS—MAIN FLOOR.

35 ct. Silk Mixed Pongees—35 inch .22 Lustrous finish—variety of light and dark colors—also black.
WASH DRESS FABRICS—BASEMENT.

29 ct. Mercerized Sateens..... .19 36 inch—good assortment of Spring shades, also black and white.
LININGS—BASEMENT.

50 ct. Women's Silk Gloves..... .38 2-clasp — double tipped — black or white.
GLOVES—MAIN FLOOR.

$3.00 Women's Trimmed Hats.....2.25 Dress and tailored models—black, navy, brown, green and rose—trimmed in newest styles with flowers, ribbons and wings.
MILLINERY—THIRD FLOOR.

98 ct. Sateen Petticoats..... .66 Black and colored—pleated, tucked flounces with underlay.
PETTICOATS—SECOND FLOOR.

$5.98 Boys' Suits.....4.65 Spring cheviots in smart checks, plaids, stripes and fancies—various, pleated Norfolk models—fully lined trousers—many have extra trousers—8 to 17 yrs.
BOYS' CLOTHING—THIRD FLOOR.

$1.29 Little Tots' White Dresses..... .84 Yoke, French, Empire and Russian models — variously trim'd with emb'y, lace and handstitching—sizes to 6 yrs.
INFANTS' DEPT.—SECOND FLOOR.

12½ ct. New Curtain Muslins.....7½ 36-inch — figures and openwork stripes—also double border scrims.
UPHOLSTERY—BASEMENT.

35 ct. Bleached Sheetings..... .27 2¼ yards wide — mill lengths, 5 to 20 yards.
An unusual offering—Price for full piece is 35 cents yd.; because of mill length, A. M. Sale price, .27.
MUSLINS—BASEMENT.

11 ct. Cotton Huck Towels.....7½ 17½x36—bleached — hemmed — red or white broche borders.
TOWELS—MAIN FLOOR.

$1.98 Striped China Silk Blouses....1.59 Shirt style — with pockets — hemstitched fronts—smart col'd stripes and white.
BLOUSES—SECOND FLOOR.

59 ct. Nainsook Corset Covers..... .38 Yokes of fancy lace, emb'y and ribbon.
MUSLIN UNDERWEAR—SECOND FLOOR.

39 ct. Boys' Percale [illegible] .28 Fancy stripes and figures—attached collars.
BOYS' FURNISHINGS—THIRD FLOOR.

49 ct. Men's Bell'g'n Under'w'r.... .34 Seconds of 49 ct. quality Shirts—short sleeves — drawers — double seats—well made.
MEN'S UNDERWEAR—MAIN FLOOR.

Clock Signs Denote Morning Specials.
Look for the Clocks! Look for the Clocks!

Before you have followed the plan of reading the ads for very long you become an EDUCATED judge of values. This education must be kept up to the hour.

Sometimes a store will decide to perform a real "stunt" in value-giving on some special line. You may be sure that in all such instances the ad-readers will have earliest knowledge of the details.

Plainfield Daily Press

Published Daily except Sunday, by the PLAINFIELD PRESS COMPANY, 108 North Avenue.

Entered at the Plainfield, N. J., Postoffice as second class mail matter.

Leslie R. Fort, Managing Editor.

TELEPHONE PLAINFIELD 3000.
Private Branch Exchange connecting all departments.

Two cents a copy. Ten cents a week. $5.00 a year in advance. Delivered by carrier or by mail. No extra charge for papers mailed to points in the U. S. and Canada.
Any subscriber failing to receive a single issue will confer a favor by notifying the business office.
Advertising rates mailed on application. Copy for change of advertisements to ensure change for same day must be at the office by 9 a. m.

PLAINFIELD, NEW JERSEY, APRIL 11, 1916.

GASOLINE AND SUGAR.

Suppose the situation were reversed as to the position of sugar and gasoline? Would the politicians not be making the same howl about the robbery in sugar that they now make about the robbery in gasoline? They surely would.

Suppose gasoline were a necessity as much as sugar is now to the poor man, and sugar the semi-luxury to the well-to-do and rich as gasoline is now. If the prices of both were pushed to the skies, as the interests that profit from war have pushed sugar and gasoline, do you think the Democratic Congress wouldn't shriek about the sugar case as they now scream over the gasoline "outrage?" They surely would.

The prices on sugar have been forced as much as have the prices on gasoline. The gasoline prices are under governmental inquiry with propositions for government competition with the Standard as a remedy. There is no proposition to put the government into the sugar producing field, as an exchange says. Yet everybody uses sugar, and only the relatively few, and they the well-to-do, use gasoline for automobile fuel. Users of sugar pay about seven cents of every dollar of the government's revenue, sugar being one of three commodities the revenues from which make up some 50 per cent. of all the government's receipts.

Everybody who uses sugar is not making an outcry because he is robbed by the forced prices on his necessity. The few who use gasoline for automobiles are making a fuss about the extortion. The government is wild with virtuous anger over the exorbitant gasoline cost, but deaf, mute, and stone blind to the robbery of the poor on sugar.

• • • • • •

Can anyone suggest anything more inspiring than the wonderful music which was heard at the Tabernacle on Sunday night? The chorus choir and the fine orchestra, singing stirring gospel hymns, made a combination that can only be bettered by a larger group of people doing the same thing. The music of the campaign is to be a great feature, second only to the splendid sermons which Dr. Biederwolf will deliver. The excellent way in which the choir and chorus started their work, under the direction of Mr. McEwan, gives promise of a great musical treat in store during the entire period which the meetings will cover. Incidentally, not a small amount of the credit is due to Clifford A. Braider for the preliminary coaching. More than a small measure of the success is due to him.

• • • • • •

If newspaper reports are to be believed, it is all over but the shouting which will be heard at the Republican National Convention. Teddy Roosevelt is being endorsed every day as the only man whom that party can elect, and he has been endorsed, either by acclamation or by silence, by every political boss in th country except William Barnes, and now they tell us that he will support the Colonel. The way that former prominent politicians in the Taft cabinet are getting on the band-wagon is certainly amusing.

• • • • • •

The Daily Press will publish detailed, human interest stories of the Biederwolf campaign until the last day. It is our belief that the people of Plainfield demand the service, and they are not being padded up the first few days in order to interest a few possible new subscribers. We have also arranged to use cartoons of the evangelist at different times, as well as those of some of his helpers, and will also keep a staff of reporters busy looking for "sidelights" which are of interest to our readers.

• • • • • •

Tom Taggart has decided not to seek Senatorship honors by election in Indiana, although he was glad to don the toga by appointment of the Governor, as a successor to a deceased member of the upper house. Some of the men with their eyes on the plum in New Jersey would do well to reach the same decision that Mr. Taggart has, for they have about as much chance of election at the hands of the people of this State as Taggart has in his.

• • • • • •

Tomorrow we take off our hat to the uncrowned king—Baseball! The Daily Press will, as usual, display the scores of each game in the two big leagues, inning by inning. For this purpose we have a new style board, easily seen from the street, but fully protected from the elements by big plate glass windows. The fans will be welcome.

• • • • • •

The police have started a crusade against automobilists who drive their cars without lights and without licenses. Now that the motoring season is again under way, a few reckless drivers should be brought to time, as a lesson to others, and the Chief and his men are to be complimented on the stand they have taken.

• • • • • •

It's sure that one word will be on the first page every day for the next few weeks—Biederwolf.

UNLOAD CARS PROMPTLY.

Although the Public Utility Commission believes that it should not, because of temporary congestion in railroad traffic, approve a change inconsistent with the statute regulations regarding demurrage rates between points in New Jersey, and has therefore denied the application of railroads to permit the charging of two dollars a day per car after the expiration of two days of free time, it strongly recommends the prompt unloading of cars.

Shippers and consignees, it declares, should make every reasonable effort to co-operate with the railroads in relieving the present traffic congestion. It is in the interest of all that this be done.

There is no good reason, except in very exceptional cases, why a freight car should not be unloaded within forty-eight hours after its arrival. If every consignee would exert himself a little to see that this was done the accumulation of idle cars would quickly end and the congestion which has been felt everywhere would vanish.

Double demurrage rates are already charged in interstate shipments, but they should not be necessary in this State to induce all to help better transportation conditions.—Long Branch Record.

GREEK LETTER FRATERNITY HOLD REUNION IN BORO

The Phi Pi Psi, North Plainfield's Greek letter fraternity, held a reunion last night at the home of Ashley Burner, of Jackson avenue. Three of the members were absent, being away at college, and there were only seven present. The evening was spent in a pleasant way and supper was served by the host's mother, Mrs. F. C. Burner. This organization, which was organized in 1910 by several high school students, now has six of its ten members in college.

The three members who were unable to be present last night were President Duclos Van Mater, who is a freshman at Rutgers; Edmund Kenney, who is a junior at Penn. State, and C. Donald Ketcham, a senior at Clarkson Institute of Technology at Potsdam, N. Y. Those present at last night's gathering were Ashley Burner, Ralph Smalley, Frank Dunning, Franklin Lowe, Roy Love, H. Newton Spencer and Charles Beckman.

—Press want ads. pay.

On the Spur of the Moment

by Roy K. Moulton

"And the Only Tune——"

Villa, Villa out for fun,
Shot the gringoes, and away he run!
And the only song he sings today
Is "Over the hills and fire away!"
—T. N. P.

Flo, Flo, in the flat below,
Bangs away on the old banjo;
She plays from six till half-past three,
And her only tune is "Mother Machree."
—H. L.

The girl who has the apartment next
Plays one tune till she gets me vexed;
I love Hawaiians, but goodness me!
I'm tired of the "Beach at Waikiki."
—H. C.

Jane, Jane, the whole day long,
Fills the atmosphere with song;
And the only tune—there is no rest—
Is "The Little Gray Home in the West."
—A. S. H.

Claude, Claude, the man above,
Plays the flute like a man in love.
And the only tune he plays is this:
"Just a Little Love, Just a Little Kiss."
—C. M. K.

A musical sport across the court
Ceaselessly bangs the pianoforte,
And the only tune we can hear him bawling
Is that old "Somewhere a Voice Is Calling."
—PINK.

Of course you have a voiceless sprite,
In the flat that's just above you,
Who loudly yells from morn till night,
"America, I Love You."

Why Hotel Clerks Go Dippy.

"Please send up a hammer and a chisel so I can break off some of this soap."

"What time does the 2:27 train leave?"

"Do you know a man in this town by the name of Jones?"

"Where can I have my lap dog manicured?"

"Can't you make that old gink in the next room stop snoring?"

"I lost my handbag when I changed cars down to the junction to come here. Can't you get it for me?"

"I want you to find out for me at once the quickest way to get to Peavey Junction, Mass."

"I tried to eat in your dining room and everything was cold but the ice water. What kind of a dump are you running here?"

The Farm Kid.

Don't tell me of the dear old farm;
I know the game from A to Z.
You see, I was brung up on one,
And it does not appeal to me.
Of course, ther's nothin' much to do
Exceptin' work from morn till night,
The only chance you get to rest
Is when there isn't any light.

You get up when the faintest streak
Of light announces it is morn;
You do the chores and then you go
And hoe the taters and the corn.
When you get simply tired out
And sick of every doggone chore,
You kin do all the chores again,
And then go out and do some more.

You milk a dozen cows or so,
And then you plow and cultivate
Or pick potato bugs awhile,
To rest yourself,—that's simply great.
Of course, when it rains good and hard
You get from work a short respite;
You simply hang around the barn,
And mend the harness until night.

I don't like to make no complaint
About the matter, but you see,
The dear old farm they talk of ain't
Just what it's cracked up to be.
But still, I don't know as I'd change
If I should have a chance, bekuz
There's drawbacks to most any job,
No matter what a feller does.

Stuck

Eyes, eyes, everywhere,
Large eyes, small eyes, each a pair;
Eyes of monkey, eyes of bat,
Eyes o SHRDLUSHRDL
Eau Claire (Wis.) Leader.

Moving Day below the border

Plainfield Theatre.

The Plainfield Theatre offers another of its classy vaudeville bills this afternoon for the first time, six especially selected acts being on the program for today and tomorrow. A miniature musical comedy, "The Girls From the Movie," with a company of ten people, handsome costumes and special scenery tops the list. The leading members are clever singers and dancers and there is lots of good comedy and catchy tunes throughout the action.

This number is supplemented by The Lee Kids, a pair of talented juvenile performers, in a specialty written for them; Hathway & Company, in the dramatic playlet, "The Child, the Book and the Telephone;" O'Niel and Dixon, "the two nuts," offering fifteen minutes of solid fun; The Great Berdardine, in his own origination, "Impersonations in Song," and Robertson and Tribbel, the cleverest of colored comedians.

Today's picture portion of the program will include the latest Pathe semi-weekly, showing the most important doings as recorded by the newspapers from all parts of the world. The seventh episode of the serial film, "The Iron Claw," will be shown Thursday, and the regular weekly installment of "The Strange Case of Mary Page," will be presented Friday. Manager Shannon is now arranging for several big vaudeville specialties and moving picture surprises that will give Plainfield something they have never had before. Watch these columns for the announcements.

HIGH SCHOOL NOTES

William Backer, manager of the Senior play, "The Taming of the Shrew," presented in the High School auditorium Saturday night, reports that approximately $200 was cleared from the affair.

Arrangements are now being made for the annual Alumni speaking contest that will be held in a few weeks. Harold F. Biddle is in charge of the affair, and anyone wishing to enter should consult him.

The two Triangle debating teams are making their final preparations before entering the contest next Friday night and are being coached by Harold F. Biddle. The team debating the affirmative will argue with Trenton High School in the local High School auditorium and the team making the negative will debate at Battin, Elizabeth.

DO YOU KNOW THAT

Seventy-six out of eight-seven cases of typhoid fever which occurred in a recent outbreak have been traced by the United States State Public Health Service to infected milk. Had the first cases been reported to a trained health officer the outbreak could have been stamped out promptly. When will we learn that disease prevention is sure and cheap?

AND THE WORST IS YET TO COME—

EDUCATION FOR SOCIAL WORKERS

Progress Being Made in Training for a New Profession, Says Miss Edith Abbott.

Recent progress in training for a new profession, that of social work, is described by Miss Edith Abbott, of Hull House, Chicago, in a publication just issued by the Bureau of Education of the Department of the Interior.

According to Miss Abbott there are now five professional training schools for social workers, the first professional school of philanthropy having been established at New York in 1905. The example of New York in founding the first school for social workers was quickly followed by Chicago and Boston. In Chicago the settlements took the lead in this work, as the Charity Organization had done in New York city. In 1903 Dr. Graham Taylor, of Chicago Commons, and Miss Julia C. Lathrop, of Hull House, in co-operation with the extension department of the University of Chicago, organized lecture courses in practical work, which became in the following year the Chicago Institute of Social Science, and in 1907 the Chicago School of Civics and Philanthropy. In 1904 the Boston School for Social Workers was organized under the joint auspices of Harvard University and Simmons College. In St. Louis a School of Social Economy, which originated as a series of round-table meetings for local social workers, was organized in 1905; it was affiliated at one time with the University of Missouri and later with Washington University. Similarly, in Philadelphia, courses of lectures on the practical aspects of social work became in 1910 a fully organized training school, which is now called the Pennsylvania School for Social Service.

Two events have had much to do with the successful growth of these schools, according to Miss Abbott. The first is the series of grants of money made by the Russell Sage Foundation, which was organized and endowed for "the improvement of social and living conditions in the United States." In the autumn of 1907 the trustees of the Sage Foundation made what might be called substantial "grants in aid" to the four professional schools of philanthropy then organized—those in New York, Chicago, Boston and St. Louis. The grants to the schools were in the first instance specifically given for organizing departments of social investigation, no doubt in the belief that the work of investigating and studying adverse social conditions might be in some measure delegated by the foundation to the schools of philanthropy. The Russell Sage Foundation "grants" meant for all the schools the appointment of additional members of the faculty, and through the facilities for granting studentships, fellowships, or scholarships to promising university trained men and women, an improvement in the quality of the student body.

Another fact of importance in the recent growth of the schools was the generous endowment of the New York School of Philanthropy during the year 1909—10 by the will of the late John S. Kennedy, of New York, by which the school was assured of an income from a sum which will ultimately amount to more than a million dollars. The endowment of one of the professional schools, giving it an assured position of permanency and growth, has been of assistance to all the other schools in sustaining the growing public confidence in the importance of their work and the necessity for providing them with the equipment needed to do that work well. Whatever has made it possible for any one of the schools to improve the character of its work has reacted favorably upon all the schools by setting a new and higher standard to which the level of work in each school must be raised.

The report lays emphasis upon the development of "field work" in connection with the professional training of social workers. Miss Abbott declares:

"The most characteristic feature of the school curriculum, the feature that has most sharply differentiated the work of the school of philanthropy from that of the department of sociology in the university, has been the organization of field work, and upon this a growing emphasis has been laid. Field work in this sense has come to mean a system of social apprenticeship. From the first the professional schools have realized that social work could not be undertaken without actual practice work in the office of a good social agency; that students could learn how to do only by doing under expert supervision."

"FUNCTIONS OF THE FAMILY."

The regular meeting of the Washington School Parent-Teacher Association will be held tomorrow afternoon at 3:15 o'clock. Harold F. Biddle, of the High School faculty, will speak on "The Functions of the Family." A full attendance is desired.

WASHINGTON—PARKER.

Miss Bertha Parker and C. Washington, colored, were married Saturday evening, at the parsonage of the Shiloh Baptist church, Rev. E. W. Roberts, the pastor, officiating.

Mr. and Mrs. H. A. Wills and A. L. Wills, of Plainfield, are spending a few days in New York city and are stopping at the Wolcott Hotel.

- Proctor's Theatre -

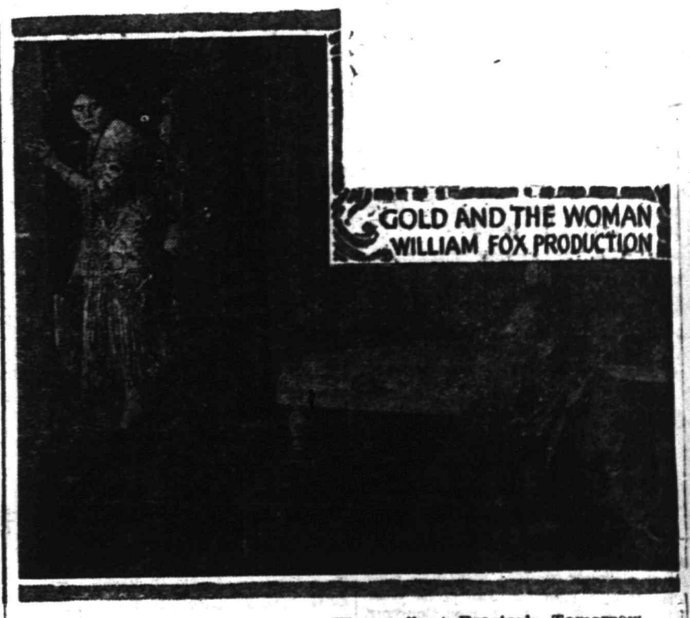

Theda Bara, in "Gold and the Woman," at Proctor's Tomorrow.

There have been many photoplays with "Preparedness" as the keynote, some of which have but recently appeared in this city, but today at Proctor's the Triangle Film Company presents a feature that in its effects in arousing patriotism in the hearts of the populace and awakening the average person to the delicate position in which this glorious country of ours now stands, will far outshadow anything yet attempted in this direction. The name of the production is "The Flying Torpedo," with John Emerson, the famous dramatic star, in the leading role. It is produced on huge and spectacular lines, dealing with the invention of an American genius, which, if perfected, would protect this country from annihilation and massacre at the hands of a hostile foe. It shows with vivid realism how a hostile nation attempts to get possession of this invention, how our noble land is invaded by these fanatic demons, how we are on the verge of destruction and annihilation at their hands, when our distinguished inventor comes to the rescue with his flying torpedo and saves this country from a fate far more degrading than that of Belgium. A charming love tale is interwoven among this more scientific and spectacular version of the story, and the whole production is one that will go down in the annals of history as one of the momentous photoplay features ever attempted and conveived by the brain and genius of man. No man, woman or child, with a spark of love or patriotism for the welfare of their adopted land, can afford to miss this spectacle, its power and effect on the mind is beyond mere description of words; it is the acme of perfection in setting for the right side of this engrossing question of "Preparedness" against war. In addition, today, an uproarious Keystone, "The Village Blacksmith," is shown, and the sixth episode of "Mary Page" also appears. Tomorrow, Theda Bara will be shown in "Gold and the Woman," her latest photoplay, and announcement is made that this feature will appear one day only. On Saturday, in addition to Charlie Chaplin, in "Caught in the Cabaret," and "Musty Suffer," little Em Gorman, the talented child actress, will appear in person, and also on the screen, in "The Little Orphan."

CHAMPIONSHIP DEBATE AT RUTGERS COLLEGE

Flemington and Metuchen School Teams to Strive for Coveted Trophy.

With both teams about evenly matched and both determined to win, the championship debate at the Rutgers College Gymnasium this Friday evening promises to be the finest exhibition of high school debating ever staged in this State. Metuchen's plucky team of three girls is in excellent speaking condition and promises to seriously challenge Flemington's envious supremacy in debating. The school that shall carry off the honor shall receive a large bronze trophy in recognition of its victory.

The local school is planning to send a large delegation and expects to enter into a competitive singing and cheering contest. The school that shall be adjudged to have the best song and yells shall be awarded a large Rutgers banner.

Immediately following the debate President Demarest, of Rutgers College, will give an informal reception to all guests and friends. Special train and car schedules have been arranged by many of the schools and every effort will be made to have a large number attend from Plainfield. Admission will be by ticket, a limited number of which have been given to the local school and can be secured by request.

Daddy's Bedtime Story—

The Hen Gives The Ugly Duckling Some Good Advice.

Had Never Seen Anything So Beautiful.

[Adapted from Hans Christian Andersen.]

"WHEN the hen advised the ugly duckling to pur like a cat," daddy began the bedtime story, "he answered her: 'But I would rather swim. It is so nice to feel water rushing over your head and to float on it! It is great fun to dive to the bottom!'

"'That would be fine fun!' cried the hen. 'I think you have gone mad! Ask the cat. He is the wisest creature I know. Ask him if he is fond of floating on the water or living under it. I say nothing about myself. Ask your mistress, the old woman. There is no one in all the world cleverer than she. Do you think she wants to float on water or dive under it?'

"'You do not understand me,' said the ugly duckling.

"'Well, if we don't understand you who will? I suppose you don't consider yourself cleverer than the cat and the old woman, not to mention me. Don't make a fool of yourself, my child. And thank your stars for all the good advice we have given you. And have you not lived in this warm room, had our good society and learned something from us? But you are a fool. There is no pleasure in associating with you. I really mean you well. I tell you home truths. There is no surer way than that of knowing who one's friends are. You just see about laying some eggs or learn to pur or to send out some sparks when your back is rubbed the wrong way.'

"'I think I will go out into the wide world,' said the ugly duckling.

"'Oh, do so by all means!' said the hen.

"So away went the duckling. He found some water and floated on it and ducked under it and had a lovely time. But every living creature snubbed him for his ugliness. Now the autumn came, and the leaves of the trees turned yellow and brown. The wind took hold of them, and they danced about. The sky looked very cold, and the clouds hung heavy with snow and hail. A raven stood on a fence and croaked, 'Caw, caw!' from sheer cold. It makes one shiver to think of it, the poor duckling was in such a bad case.

"One evening the sun was just setting in splendor when a flock of beautiful large birds came out of the bushes. The ugly duckling had never seen anything so beautiful. They were dazzling white with long waving necks. They gave a strange cry, spread out their magnificent broad wings and flew away from the cold to warmer lands and open seas."

"Oh, daddy, what kind of birds were they?" asked the children.

"They were swans," said daddy, kissing them good night.

"Thank you, daddy!" cried Jack and Evelyn.

WHY NOT?

"THAT IRRESISTIBLE FLAVOR."

the warning rather picturesquely yet emphatically when it says, "Alcohol is the handmaiden of pneumonia, which produces ten per cent. of the deaths in the United States." There is nothing peculiarly novel or original in the declaration. Physicians in every city are saying the same thing. You hear it from Dr. Haven Emerson, of the New York Board of Health, and from Dr. William C. Hassler, city health officer of San Francisco. Few, however, have put it more strongly than has Dr. William Evans, former head of the Chicago health department. "Now is the time to get on the water wagon and to stay there," insists Dr. Evans. "Whisky and every other form of alcoholic drink are pneumonia-getters. Alcohol lowers the fighting defense of the human body against all forms of disease, but especially against pneumonia. This has been proven by careful scientific tests. It is a universally recognized clinical fact. This is one of the points on which the laboratory men and the practicing physicians are in full accord. If an ordinary man gets pneumonia the chances are three to one that he will get well. Whisky drinkers who get pneumonia do not have a three-to-one chance of life."

A new disease has been added to the already long list of ailments to which drinkers are subject. Not only is the drinker weakening his whole system, sowing the seeds of impaired liver, kidneys and heart, pulling down the walls of resistance which enable him to throw off an attack of pneumonia, but one who has been a whisky drinker for seven years or longer is preparing himself for delirium tremens. Beyond delirium tremens stands the new disease, wet brain, as Dr. W. A. Evans calls it in an article in the Chicago Tribune, and from this disease only one patient in four recovers.

Wet brain is said to be the discovery of Drs. Sceleth and Beifold, the former of whom was for many years physician to the bridewell, in Chicago, and during that time he has cared for about 2,500 "drunks" each year. A great many of these cases have had delirium tremens and many of them have had wet brain. Most of the patients suffering with wet brain died and autopsies were made on them. After an attack of delirium tremens the patient often develops wet brain. He lies in a quiet stupor, for from two to twelve weeks, if he does not die from pneumonia or some other disease in the meantime. Seventy-five per cent. of those who develop wet brain die, many from pneumonia, some from Bright's disease and some from other conditions.

Dr. Evans concludes the article with these words:

"Every drink is a mixed drink. There are no other kinds. When a man takes a drink, however simple it may be, he mixes in some degeneration of his nerve cells, some chance of delirium tremens, and a few other ingredients. Let him understand that he also pours into the glass about one finger of wet brain."

HOT DISHES FOR SCHOOL CHILDREN

U. S. Department of Agriculture Suggests Economical Bills of Fare for Lunch.

Washington, D. C., April 11.—In the belief that a hot dish at noon, if only a bowl of milk soup or a cup of good cocoa, is highly important to school children, many schools throughout the country are either supplying a regular hot luncheon to school children, or are providing a single hot dish with which the children coming from a distance can supplement the cold food in their lunch baskets. In most cases the children bring money with them and buy the dishes at cost price.

To assist schools wishing to undertake this desirable activity, either through teachers or groups of co-operating mothers, the home economics of the U. S. Department of Agriculture, in Farmers' Bulletin, No. 712, suggest the following economical and easily-prepared bills of fare for the school lunch:

1. Vegetable-milk soup, crackers, rolls, fruit, plain cake.
2. Meat and vegetable stew, bread and butter, sweet chocolate.
3. Boiled custard, lettuce sandwiches, fruit, cookies.
4. Dried codfish chowder, crackers, fruit, maple-sugar sandwiches.
5. Bean soup, crackers, baked apples, sponge cake.

In addition, the school can serve hot cocoa, cooked fruits, berries and liquid or other foods which it is difficult to carry in baskets. Almost any school, by the use of paper cups, can make good milk available to children at noon. The school can also place on sale good simple cookies, zwieback, or crackers supplied from the outside.

In a number of city schools the pupils are provided with trays and help themselves to foods placed on a counter. At the end of the meal they return the trays and dishes and thus reduce the amount of help required. In some large cities a trained supervisor is employed to regulate all the public-school lunch rooms. In other schools the preparation of lunch is made a practical exercise for classes in cooking and domestic science.

It is in the small country schools with only one teacher, however, that the midday meal presents the most difficult problems. Only a teacher with ingenuity and enthusiasm for her work can carry out the plan, and even with such a teacher the active co-operation of parents is highly important.

The simplest equipment includes a large kettle, measuring cup and spoons, paring knife, mixing spoon, dish pans and towels. The pupils should be willing to bring plates, cups, bowls and spoons from home. The boys and girls can easily make curtained shelves for the utensils. A fireless cooker, which permits the preparation of meat stews, meat and bean soups, and cereal mushes, can easily be made by the pupils as a class exercise.

APRIL 11 IN HISTORY.

1713—Treaty of Utrecht ended the wars of Queen Anne, in which the European powers had suffered vast expense of life and treasure.

1783—End of the Revolutionary War proclaimed by Congress.

1786—First commencement at Columbia College, now Columbia University, the largest educational institution in America.

1808—British Order in Council encouraging evasions of the U. S. embargo law.

1861—War for the Union began; Fort Sumter summoned to surrender; Capitol building at Washington guarded by soldiers; Confederate commissioners left Washington; great military activity in the North and South

1872—Steamer Oceanus blew up in the Mississippi; 60 lives lost.

1897—War declared between Turkey and Greece.

1899—End of Spanish-American War; treaty with Spain was ratified.

1915—THE WAR.

German auxiliarly cruiser Kronprinz Wilhelm arrived at Newport News; was interned two weeks later.

Russia claims important gains in Carpathians; Berlin says drive is checked.

Household Hints

THINGS WORTH KNOWING

To bleach white goods which have become yellow with age, wash in the usual manner, then plunge them into thin boiling hot starch. Allow them to remain in the starch until cold, wring them out and hang to dry in the bright sunlight. The result will be worth the effort.

Every mother who has a bottle-fed baby knows how quick the holes in the rubber nipples get too large. The great trouble is to regulate the flow of milk properly. As a rule the child gets it too fast. This causes indigestion and colic. Try inserting the blunt end of a pencil into the rubber nipple. Heat a darning needle red hot and sear the hole over a few times. If care is taken, can be done just right. If you happen to close the holes altogether, pierce another with a small needle. You can also use a certain brand of dried beef jars for the bottles with these large nipples. They are just right and are the ten-cent size—hold about four ounces and are not so heavy for small baby to hold.

Rubbers for High or Low-Heeled Shoes—Buy a pair of ten-cent rubber heels; place them in the heels of rubbers when wearing low-heeled shoes, and remove them when wearing high heels.

KITCHEN HELPS

When spreading butter on sandwiches or toast do not try to soften the butter, but heat a silver knife by placing it in boiling water. The difficulty is overcome at once.

Nothing else sweetens vessels in which milk has been kept so well as a solution of baking soda and hot water, in the proportion of a level teaspoonful to a quart of warm water. Let the solution stand in the vessels long enough to get cold. Pudding dishes or pots and pans which have been burned are easily cleaned this way.

SANDWICHES.

Lettuce Sandwiches make a fine lunch or supper dish. Mix peanut butter with milk until it is soft enough to spread. Cut and trim sandwich bread, spread with the peanut butter, lay lettuce leaf on one slice, spread with salad dressing and sprinkle with chopped olives or nuts. Lay on the other slice of bread. Can be cut in fancy shapes for special occasions.

Green Salad Sandwiches—Cream butter and add to it enough cayenne pepper, mustard and onion juice to give it a delicate flavor. One must not overseason, because it makes the secret apparent, while a little care makes it seem to belong to a salad. Spread on very thinly sliced bread (graham or white). A lettuce leaf may be used with white bread sandwiches.

Chocolate Sandwiches—Melt three squares chocolate with a little butter and sugar. Stir into it finely chopped walnuts and spread between thin slices of wheat bread. This makes a delicious sandwich.

THE TABLE.

Clara's Cake—One cup sugar, 1½ cups flour, eleven tablespoons sweet milk, one tablespoon butter, one teaspoon baking powder, one egg. Flavor with vanilla. Cream sugar and butter. Add egg well beaten, flour and baking powder and flavoring. Bake in square tin and put a Mocha frosting on top.

Saratoga Flakes—Take wafers, put on bit of butter, sprinkle with paprika and crisp in the oven.

Pineapple Salad—One slice pineapple on lettuce leaf, celery and Bermuda onion; use cream mayonnaise; garnish with radishes; slice onion in cold water over night. Use canned pineapple.

Cream Sauce for Rice—Two cups milk, two scant tablespoons corn starch moistened with milk, pinch salt, one beaten egg, sugar to taste, teaspoon vanilla. Bring milk to boil, add corn starch and sugar, salt; boil few minutes; add beaten egg and vanilla after removing from fire.

Cabbage Salad—One stalk celery, one-half head cabbage, two tablespoons sugar. Chop cabbage and celery very fine, then add sugar and enough salad dressing diluted with a little vinegar to cover. Cover with a weight for about two hours.

Drop Dumplings—One cup flour, two teaspoons baking powder, one-half teaspoon salt, milk to make a soft dough. Drop into boiling stew and keep covered about twenty minutes. Serve with meat.

Date Pudding—One cup granulated sugar, two whole eggs, two tablespoons flour, one teaspoon baking powder, one cup English walnuts, one cup chopped dates; bake in slow oven forty minutes. Serve with whipped cream. Better if baked day before.

Temperance

NEWS AND VIEWS

Conducted by

THE W. C. T. U.

The place formerly occupied by one of Spokane's most notorious saloons is now a "brilliantly-lighted, clean-smelling" market where "chops, cabbages and groceries replace the foaming brew" once sold here in great abundance. At the same counter where "red noses" were formerly in line, a fair maiden now dispenses "red roses," and at the site of the former "big bar," young men are now busy dealing out fresh meats of all kinds. Nobody but the former brewer or saloonkeeper complains that "business is ruined under prohibition." "Spokane is feeling right smart peart under prohibition, thank you!"

One of the results of the dry law in many small cities in Washington is the increased patronage of public libraries by men, mostly loggers and men employed in mills and camps. In January in one small town, 150 men readers were listed. In one evening there were twenty-seven men in the reading room who had not been there before.

The Elma (Washington) Chronicle states that no arrests have been made in that place for disorderly conduct, drunkenness or fighting since the town went dry, January first. Formerly there were several arrests of each class named, every week. The Chronicle adds, "The peace officers all over the State are having an easy time of it since the dry regime began."

Hoquiam, Washington, seaport and lumber city, has so little for its police to do since the State went dry, it is expecting to reduce the police force. Only one arrest the first eight days of February and that for leaving an automobile on the street after dark with no lamps lighted! Remarkable, too, is the fact that not a single complaint has been made relative to "blind pigs." Prohibition prohibits!

Prohibition has already done much toward improving conditions among enlisted men at the Vancouver barracks, according to the reports of army officers having charge of these men: The cases of intoxication have been reduced to a minimum, as have also the number of cases of "absent without leave," a term frequently used to tell of an over-indulgence in liquor.

In Chehalis, the prosperous county seat of Lewis county, Washington, not a case of drunkenness was reported during January. Only forty-eight liquor permits were issued by the auditor's office for the entire county.

The liquor people find their advertisements extolling the medicinal virtues of alcoholic drinks for colds, grippe, pneumonia and kindred ills practically nullified during the month of March by the admonitions from the city health departments. According to these bulletins, for many individuals it is really a choice between getting on the water wagon or into the hospital ambulance, for, they say, if you permit yourself to hobnob with John Barleycorn, you will be an early victim of pneumonia. The United States public health service phrases

Store Open Evenings During This Great Removal Sale

THE MOST LIBERAL CREDIT HOUSE ON EARTH — SAVE YOU 1/3

CROWN CO.

THE HOME MAKERS

74-76 MARKET ST. NEWARK, N.J.

OUR FAMOUS CREDIT TERMS 50c 75c & $1.00 — YOUR CREDIT IS GOOD

FREE Delivery of Your Purchases Anywhere

MOVING TO NO. 47 MARKET STREET

Time Flies--Every Day Brings Us Nearer to Our

New Home 47 Market St.

If you would improve the magnificent opportunities embraced in this extraordinary sale to make your dollars do double duty, you will lose no time in making your selections of everything to furnish your home, just as you have pictured it furnished. You may have thought that the expense was greater than your income would permit—a visit HERE, NOW will convince you that such is not the case. Hundreds of people have been amazed at the ridiculously low prices that rule throughout this magnificent

$150,000 STOCK

Of Furniture, Carpets, Rugs, Beds, Stoves, Etc.

Which We Are Sacrificing IN THIS GIGANTIC

REMOVAL SALE

PRICES ARE CUT TO COST, BELOW COST AND LESS THAN HALF USUAL VALUES—In our determination to dispose of every article in our store at 74-76 Market Street, before moving, early in April, to

Our New Home 47 Market Street

Aside from the unparalleled money-savings assured, there are many other reasons why you and every person interested in the beauty and comfort of their home, should BUY NOW—namely, large and diversified assortments, embracing a variety to meet every requirement and please every taste, the quality is of the usual CROWN CO. standard, guaranteed to give lasting satisfaction, and, unlike the usual run of sales where prices are reduced—

Your Credit Is As Good As Cash

You are welcome to purchase anything you desire at our Remarkable Removal Sale Bargain Prices, upon your simple PROMISE TO PAY OUR FAMOUS TERMS—

50c, 75c and $1.00 PER WEEK

Persons desiring to avail themselves of this sale are welcome to make their selections NOW and their purchases will be held for later delivery if desired—without any extra charges of any kind.

We Invite You to Come In and Get

A CROWN CO. THRIFT BANK

Guaranteed to Pay 100% Dividends to You

We Give Them FREE, no purchase necessary to get one. These banks are given for the purpose of encouraging THRIFT—to get you in the habit of SAVING—and at the same time to firmly fix in your mind the new location of the "Most Liberal Credit House on Earth," 47 Market Street, where we will be early in April.

CROWN CO., 74-76 Market Street, Newark

Local Sports In Entirety
General News In Brevity

Daily Press Sport News

Edited By H. S. Sharkey

Serving Its Twenty-ninth Year. PLAINFIELD, NEW JERSEY, TUESDAY, APRIL 11, 1916. Sports Dept. Tel. 3000—Extension 3.

Local Sport News, Views, Reviews and Interviews

BUCK HERZOG IN FAVOR OF SCOUTS.

The baseball war started a regime of economy in the major leagues that resulted in expenses being cut at every possible point. One of the items cut off the list by several clubs was the elimination of their scouting staffs. It was figured that the big expense of carfare, board and lodging, in addition to a good salary, would be saved by taking a chance on picking up recruits on the recommendation of friends of the club and by watching the records. Now, with the minor league and college season just beginning, several teams are considering the re-employing of their scouting staff. Buck Herzog, of the Reds, is one of the firm believers in scouts. He thinks it is a good investment to have a set of experienced and reliable men pass their judgment on a player before signing him or paying a minor league team a big price for his services. Buck believes that a scout can save a club many times his salary by warding off players who have been enthusiastically recommended, but who are not fast enough for the major leagues. The Pirates have a scout out on the coast who has not sent one man to the team since he was employed(yet Barney Dreyfuss figures he has saved the club a big bunch of money, as he warned the Bucs against several players Dreyfuss had contemplated purchasing. Of the list four of them were picked by some other major league club and turned back in each instance.

• • • • • •

Watchung Council, K. of C., Saturday night finished its most successful basketball season. The team met with only two defeats—one by a one-point margin, and the other to a better team of college players. Making 507 points against their opponents' 277 is a worthy record, when it is considered that their rivals included such combinations as the Plainfield A. A., Canadians, St. Joseph's College, St. Paul's Parish House, and the Recreations. The Columbus Club quintet doesn't rank among the first class teams of the State, nor do any of the other local fives, but the "Kay See" combination is one of Plainfield's best teams.

• • • • • •

Early season baseball interest here should wax warmer than it has in a long time. The diamond season is later starting than it has been in many years, and the fans are already getting hungry for the sight of some exciting games. If next Saturday is warm, the local teams that open that day will probably play to record inaugural throngs.

• • • • • •

An unprecedented demand for "floaters" will be made at the Park Golf Club this season, the reason being the new second hole, which will be over the pond. The chagrin of driving into the water is somewhat relieved if it is possible to recover the ball. The Glory Dimple is one of the balls that does not sink.

• • • • • •

These are the days when men, sitting at desks, are making more holes in par than could be recorded on a dozen score cards. Or the court devotee is thinking of his lightning aces and backhand placements. It will not be long now before both golf links and tennis courts will be crowded.

• • • • • •

The pole vault record has been raised again. If they keep on, they will equal the fabled cow's jump.

BIG LEAGUE BALL CLUBS OPEN SEASON TOMORROW

HOW BIG TEAMS OPEN SEASON OF 1916.

American League.

Detroit at Chicago.
St. Louis at Cleveland.
Washington at New York.
Philadelphia at Boston.

National League.

Pittsburg at St. Louis.
Chicago at Cincinnati.
New York at Philadelphia.
Boston at Brooklyn.

Tomorrow is the big opening day for the major leagues, and King Baseball will again come into his own when his nobs, the ump, shouts "play ball," when the blare of the band and the cheers from the big grandstands in eight American cities welcome the trained athletes to the field of glory and clean sport.

Many new names will be seen in the line-ups, and not a few "comebacks" from the land of the outlaws. The stars of the minor leagues have been sifted in the stern meshes of the try-outs and the veterans have gone safely through an equally severe inventory as to their usefulness.

The baseball magnates are predicting a record-breaking year in baseball. With the Federal League out of the way, the stars of baseball have been more closely organized into faster baseball clubs, and the stigma of rows between baseball owners has been removed from the game. The salary checks may be a trifle lower for some of the stars, but the game is still baseball, it has its rewards and honors, and its heroes of the diamond stand out more strongly than ever as idols of the American sportsmen.

—Do the available household workers of this city, who read the classified columns of this newspaper, know that you need a good servant?

Hartford BICYCLES
High in Quality
But Medium in Price.
George L. Simon
179 North Ave. Opp. Depot
Overhauling Bicycles a Specialty.

BAYONNE HIGH NINE TO PLAY P. H. S. TEAM HERE

Manager Percy Stelle has announced the filling of one of three remaining vacant dates in the P. H. S. baseball schedule, as Bayonne will appear on Parker Field Wednesday, May 17. Athletic relations with Bayonne were only begun by the local schoolboys this last winter, when a closely contested basketball game on the P. H. S. court gave the Red and Blue the first victory.

QUEEN CITYS WANT TO MEET TEAMS PLAYING SUNDAYS

The Queen City A. C. will line up this season as follows: McGonegal, c. Butler, p; Semer, 1b; Trotter, 2b; Houston, ss; V. Mullen, 3b; Randolph, lf; L. Paritz, cf; Veland, rf.

The Queen City nine would like to book games with such teams as the Farmers' A. C., Highlanders, Chelseas or any other teams, for Sunday dates only. Address S. Houston, captain, Orchard place, City.

HERBERT VOLLMER CRACKS ANOTHER SWIMMING RECORD

Another world's swimming record fell before the speed of Herbert Vollmer, metropolitan and intercollegiate champion, at the New York Athletic Club last night. Before a crowd that fairly jammed the "Mercury Foot" natatorium, Vollmer defeated three of the fastest men in the country, including Perry McGillivray, of Chicago, the title holder, in the 220-yard national championship, and at the same time took 1 2-5 seconds off the existing mark of 2 minutes 24 4-5 seconds for competition in a 25-yard pool. While the victory was not unexpected, Vollmer's success in gaining a lead of five yards on the champion came as a decided surprise to the prognosticators.

75 PRO. GOLFERS JOIN.

Herbert Strong, secretary of the Organization Committee of the Professional Golfers' Association of America, states that already he has received seventy-five applications for membership in the new body. The professionals who are on the Organization Committee held another meeting yesterday, when it was decided to hold the tournament for the Rodman Wanamaker trophy some time in the autumn. A professional tournament is to be held at Van Cortlandt Park on July 17 and 18.

—That funny yellow Scoop is on the classified page.

With us once again

HOPE GIRLS IMPROVE IN SECOND SESSION

Make 7 Points to N. P. H. S. Girls' 8, After First Half Ends 8 to 0.

After being held scoreless in the first half, the Hopel chapel girls held their own in a basketball game against a team of North Plainfield High School girls, on the Hope chapel court last night. The first half ended 8 to 0, but in the second half the borough players made 8 points to the Hopes' 7.

Miss Hughes threw in four goals for the winners. Miss Overbaugh, playing a guard position, dropped in two for the home side.

The score:

N. P. H. S. GIRLS.

	G.	F.	P.
B. Spencer, f	2	0	4
A. Hughes, f	4	0	8
N. McDonough, c	0	0	0
M. Doughty, g	0	0	0
E. Wyckoff, g	2	0	4
M. Clark, g	0	0	0
	8	0	16

HOPE CHAPEL.

	G.	F.	P.
J. Snyder, f	1	0	2
I. Peterson, f	0	0	0
M. Duncan, f	0	0	0
I. Peterson, c	0	0	0
B. Overbaugh, g	2	1	5
M. Peterson, g	0	0	0
	3	1	7

Referee, Miss E. Doughty; timer-scorer, Miss A. Leighs.

SWIMMING CLASSES TO BE FORMED TOMORROW NIGHT

Swimming classes will be formed in the Plainfield High School tomorrow night. A class for girls will use the pool from 7:30 o'clock to 8:30. The young men will be given instruction in the gymnasium, beginning at 8:15 o'clock, and will later adjourn to the pool.

MISS DORFNER ENTERS.

Miss Olga Dorfner, of the Philadelphia Turngemeinde, holder of the American women's swimming record for 50, 100 and 220 yards, says she will participate in the 100-yard national championship for women, which will take place in San Francisco, July 4. It is said that Miss Claire Galligan, of the National Women's Life-Saving League, New York Division, who recently won the 500-yard national title, also will compete in the championships.

STEALS "CHICK" EVANS' CUP.

Chicago, Ill., April 11.—A silver cup, given Charles "Chick" Evans as runner-up in a Western golf championship tournament was one of four trophies stolen last night from the home of his brother, Eliott H. Evans, assistant District Attorney. The burglar preferred the emblems to jewelry and other valuables, which were untouched.

COFFEY FIGHTS GEYER.

"Jim" Coffey has picked out a hard customer for the first lap of his "come back" dash toward Jess Willard and the heavyweight championship, according to those who have seen "Jack" Geyer perform in the West. The bout will take place Thursday night at the Stadium A. C., New York.

RETURN MATCH APRIL 19.

The return match between the Imperials and the Scotch Plains Parish House bowling teams, which met at Scotch Plains last night, will be rolled on Gates' alleys here April 19.

—Try Press want ads. They pay.

—When discontent reaches a certain point, the furnished room advertisements become very interesting to some people.

CORBETT TELLS HOW HE TAUNTED SULLIVAN.

"I don't believe in a man going after the champion any more than he has to," remarks Jim Corbett.

"When Frank Moran fought Willard he played right into the champion's hands by forcing the thing. He was a mark for Willard's left every time he got near him. When I fought Sullivan I went into the ring on the theory that he was the champion and had to do the showing. So you see when I began to dance around John L. he roared like a bull about it. I had my answer all ready for him.

"'You're the champ,' I said. 'I'm in here to be whipped. I'm not in here to whip you. Come on, you big rummy; come whip me.' Was John mad? I laugh when I think of it. I never knew a man to be in such a rage before. The madder he got the easier he was to thrash."

MILAN OUT AFTER 100 SACKS.

Washington's Star Outfielder Sure He Will Show Bag Pilferers the Way.

Clyde Milan, the Nationals' star outfielder, is out to show the American league base stealers the way to pilfer the bags this season. Clyde states that he is speedier this spring than he has been since 1912. Last season baseball experts figured he had a splendid chance to beat out Ty Cobb in the bag purloining line. He started off well, but fell by the wayside toward July.

Photo by American Press Association.

CLYDE MILAN, WASHINGTON'S STAR OUTFIELDER.

This year he expects to pilfer at least a hundred or more sacks. Milan is considered one of the greatest fielding center gardeners in the game today as well as one of the speediest. While he has not been classed as a heavy stick artist, he is a timely hitter.

IMPS LOSE ODD BY FOUR-PIN MARGIN

Vanderbilt's Mark of 249 and Average of 214 Helps the S. P. P. H. Men Win.

Excellet pinning of George Vanderbilt defeated the Imperials, champions of the City Baseball League, on the Scotch Plains Parish House drives last night. The homesters won the odd game by four pins. Vanderbilt rolled 249 in the first game, and followed it up with counts of 196 and 197 for an average of 214.

The Imps made the biggest total of the match in the second game, going three points over the select nine hundred mark. Art Voorhees rolled 198 and George Gates 212.

The scores:

IMPERIALS.

Gates	178	191	212
Conover	159	169	132
Howe	147	162	142
Voorhees	176	198	171
Connolly	177	183	156
	837	903	813

SCOTCH PLAINS.

Rheinhart	178	145	154
Weldon	190	134	139
Koehn	126	158	171
Albert	138	106	156
Vanderbilt	249	196	197
	881	739	817

OAKLANDS PASS REOS IN ELKS' HOUSE TOURNAMENT

ELKS' HOUSE LEAGUE.
Team Standing.

	W.	L.	P.C.	H.S.
Cadillac	19	2	.904	954
Stutz	14	7	.667	850
Ford	15	9	.625	945
Chalmers	11	7	.611	881
Oakland	10	11	.476	867
Reo	11	13	.458	862
Buick	7	11	.389	853
Oldsmobile	9	15	.375	899
Mercer	7	14	.333	831
Velie	5	19	.207	821

Schedule.

Tonight—Stutz vs. Chalmers.

The Oaklands passed the Reos in the Elks' Club House tourney race by winning two games last night. Simpson rolled 215.

The scores:

OAKLAND.

Zink	117	149	167
Gore	126	158	142
Starker	*135	*135	*135
Simpson	171	172	215
Laing	154	158	168
	703	772	827

REO.

Firstbrook	*155	*155	*155
Dunham	*125	*125	*125
Brown	140	142	100
Mann	191	156	155
Kiely	165	179	156
	776	757	691

FEDERATION CLUBS WILL MEET HERE TOMORROW

The Miniature Federation of the Clubs of the Fifth District of the New Jersey State Federation of Women's Clubs will be held in the Congregational church parish house, tomorrow, beginning at 10:30. The morning session will be devoted to reports of the various presidents and a conference. The afternoon session will begin at 2 o'clock and is open to the women of Plainfield. Mrs. Stockton, the State president, will speak, and Mrs. Praol, the first vice-president of the federation, will speak of the work among the pines of New Jersey.

—Find the "likely-looking" ads. in today's classified columns—and solve that problem of yours.

Basketball Rule Solons Write for Suggestions

Local collegiate basketball officials today received the following questionaire sent out by the rules committee, which is endeavoring to learn the true conditions of the sport and the best methods to improve it:

1. Popularity of basketball—Was there any marked increase or decrease during the past season? If so, what reasons can you give for the change?

2. Roughness—Is it increasing or decreasing? If there is any marked trend in either direction, to what do you consider it due?

3.—Coaches—As a whole, do they know the rules? Do they teach their players to observe the rules?

4. Officials—Do they know the rules? Do they enforce them? Have you any suggestions with regard to selecting and administering the approved list of officials?

5. Personal foul rule—Is it strictly enforced? Do you approve of it?

6. "Jump ball"—Should the players jumping be restricted with regard to playing the ball a second time until it has touched one of the eight other players? If so, to what extent?

7. Do foul goals play too important a part in games? Should the relative value of foul and field goals be changed, for instance, by making the ratio 1 to 3? Should the player fouled be required to make the free trial? Either of these changes would tend to increase fouling. To offset this, would you favor having three personal fouls disqualify?

8. Is the dribble satisfactory? Have you any suggestions to make with regard to it?

9. Should the number of steps a player may take in throwing for goal be limited in the same way as in starting a dribble or in making a pass—Rule 8, Section 1, Note?

10. Can you suggest anything more the rules can do to lessen holding, charging and blocking?

DEAL SENDING SPEAKER TO CLEVELAND NEAR COMPLETION

Cleveland, Ohio, April 11.—James Dunn, president of the Cleveland Baseball Club, arrived here yesterday to close the real with Boston by which "Tris" Speaker will come to Cleveland. He was in communication with Speaker by long distance telephone, and talked salary with him. Speaker is said to want $12,500 a year for two years, and a $5,000 bonus.

Robert McRoy, vice-president of the Cleveland club, declined to say what Cleveland players would go to Boston in the Speaker deal, but it was intimated by others interested in the affairs of the club that "Sam" Jones, pitcher, and either "Bill" Wambsganss or Fred Thomas, infielders, would be the men traded. Thomas is now in New Orleans, having been left there when the squad came North from the training camp. Wambsganss has been slated for the regular second base job on the Indians. If he is included in the deal, Turner will be shifted to second and Evans will play third, unless a new infielder is bought.

The club is known to be in the market for such a man, and efforts have been made to get Maisel, Boone or Baumann from New York, but have failed so far.

GOEBEL, SOMERVILLE PRO, JOINS BOUND BROOK LINKS

The Middlebrook Country Club of Bound Brook has engaged as professional William Goebel, who has been connected with the Somerville Country Club as assistant to Edward Ericksen.

Goebel played in the national open championship at Baltusrol last summer. He is a capable player and a good instructor.

CHANGE ARRANGEMENTS.

The bowling match scheduled for tonight on Gates' alleys between two Pond teams has been postponed, and instead a match between the Twelve Bells and the Canadian Juniors will be bowled.

EASTERN BOTTLING CO.
2ND ST. AND CENTRAL AVE., PLAINFIELD, N.J.
A WELL-STOCKED WINE CELLAR means buying from those who make a study of vintages and who give you the benefit of this selection at all prices. We supply WINES WHISKIES CORDIALS that are bound to give satisfaction. Even our lowest-priced goods are the right brands, of the right years. BALLANTINE'S FAMOUS BOTTLED ALES that sparkle with quality and savor of flavor. Tel. Plainfield 190 for price list.

Central Bottling Works
Telephone 229. Corner Somerset and Chatham Sts.
HENRY HAURAND, Prop.
Headquarters for High Grade
Beers, Wines, Liquors and Carbonated Beverages
We carry only reliable goods. Goods with a reputation. Goods that we guarantee and recommend.
Try our Leaders—Plainfield Club, (blend); C. B. W. Monogram, (blend); Elkwood Pure Whiskey, (straight); none better made.
We regret to state that we can not deliver goods in Plainfield, but if you consider quality and prices you will find it will pay you to send for them. We call for empty bottles.

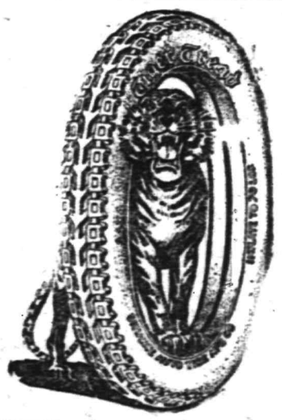

DEFIANCE TIRES
Guaranteed 4,000 Miles.
30x3 ..... $9.90
30x3½ $12.75
34x3½ $14.75
34x4 ..... $21.35
Liberal Discount for Cash.
MARTIN AUTOMOBILE CO.
Phone 130. 304-312 Park Ave.

SCOOP THE CUB REPORTER — ALMOST A FATAL MISTAKE — BY "HOP"

Mono Storage

Warehouse
North Avenue
Opp. Freight House
125 East Front Street

AND ACHIEVE—
For we move the heaviest and bulkiest of articles safely and promptly at reasonable cost with our SPLENDID HEAVY TRANSFER EQUIPMENT.

Put your troubles up to us concerning heavy, difficult moving and they will fade into thin air.

HAND'S EXPRESS CO.

ORGANIZED 1864.

THE FIRST NATIONAL BANK OF PLAINFIELD

A COMMERCIAL BANK WITH SAVINGS and SAFE DEPOSIT DEPARTMENTS

FOUR PER CENT INTEREST PAID ON SAVINGS ACCOUNTS

AUCTIONEERS.

THE LEADING AUCTIONEERS
W. A. SCHORB & CO.
Also Dealers in Second Hand Furniture—Bought and Sold.
120 Madison Av., Jackson Bldg.
Telephone 2296.

ROBT. MURRAY'S Auction Rooms and Storage Ware Rooms
326 to 330 West Front Street, Corner Grove
Large and small rooms. Household Furniture, Trunks, etc., at very low rates.
Phone 666.

All Seasonable PLANTS AND CUT FLOWERS
Floral Design Work a Specialty.
Chas. L. Stanley
Store 159 E. Front St. Tel. 928.
Greenhouses and Nurseries, 1126 South Ave. Tel. 331.

Carnations a Specialty
FORRISTEL NURSERY
Successor to
BELLEVIEW AVE. NURSERY CO.
W. H. Forristel, Manager.
Tel. 1349.

—Going to build? See Saturday's Press.

Classified Advertisements for insertion in the Plainfield Daily Press can be filed with the following authorized agents at regular office rates:

SCOTCH PLAINS.
H. C. Flannery, Park Avenue, (Phone 1478-W.)

FANWOOD
Walter VanHosen, North Ave., (Phone 1227)

SOUTH PLAINFIELD
P. F. Kaine (Phone 2082-M-2)

DUNELLEN
Robert Bogardus, New Market Road. (Phone 2808-W)

HIGH CLASS MONUMENTAL WORK
Of Every Description
JOHN J. BROWN
Successor to Brown and Gillespie
Fourth and Richmond Streets
Telephone 140.

STAMP and COUPON EXCHANGE
Beautiful presents given in exchange for all kinds of Trading Stamps, Soap Wrappers, Milk Labels, Tobacco Tags, United Coupons.
We also buy, sell or exchange for stamps and all kinds of coupons.
207 North Avenue.
Opposite R. R. Depot.

L. L. MANNING & SON
STEAM GRANITE WORKS
Corner Central Ave. and West Front St
Opp. First Baptist Church. 'Phone 338-J

Estab. 1868 Tel. 2354
J. J. & C. A. HIGGINS
UNDERTAKERS.
Private Funeral Chapel
109-111 West Fourth Street
Auto Cortege for Long Distance.

A. M. RUNYON & SON,
UNDERTAKERS
402 Park Ave. Telephone No. 40
Office open day and night.
Office of Hillside Cemetery.
New York Office 14 East 39th Street
Telephone Call 3341 Murray Hill
New York Embalmers' License 4699
New York State Registered License Undertakers No. 815.

T. A. MOORE
UNDERTAKER
612 E Sixth St.
Tel. 741-R

Established 1872.
P. CASEY & SON,
Undertakers and Embalmers,
Office 100 North Ave | Telephone 2331 | Residence 417 W. 3rd St
N Y Office, 10 E. 22nd St. Tel. 2094 Gramercy

—Most of the readers of this newspaper know a bargain when they read about it. Are you advertising that?

CLASSIFIED ADVERTISEMENTS

The Stepping Stones to Opportunity
Where Small Ads. Bring Big Results
The Public Eye is on This Page

WHEN ANSWERING WANT ADS., MENTION THE *PRESS*

Phone 3000 :: :: :: :: We Do The Rest

CLASSIFIED RATES.

One cent a word first insertion, one-half a cent a word thereafter. Fifty cents a line for one month. Double charge for Capitals. Minimum 10 cents. No display or black face type used.

The Plainfield Daily Press cannot give information regarding advertisements for which answers are to be sent care of the Press. Persons replying must furnish answers as stated in advertisement.

FUNERAL OF T. O. AALHOLM.

The funeral of Thomas Otto Aalholm, whose death occurred Saturday morning, was held yesterday afternoon at the late home on Second place. The service, which was private, was conducted by Rev. Dr. C. M. Anderson, of the First Methodist church, in the presence of relatives and a few intimate friends. Burial was made this morning in Greenwood cemetery, Brooklyn.

PLAINFIELD THEATRE

Today and Tomorrow
Matinee, 2:15—5c and 10c.
Eve., 7 to 11—10c, 15c, 25c.
A Racy, Pacy Musical Comedy
THE GIRLS FROM THE MOVIES
Pretty costumes, special scenery, 10 people.
THE LEE KIDS
A couple of clever children
O'NEIL & DIXON
Two Nuts
3 OTHER GREAT ACTS 3
And Feature Photoplays

SPECIAL THURSDAY
Pearl White in 7th
"THE IRON CLAW"

SPECIAL FRIDAY
Edna Mayo in 8th
"MARY PAGE"

COMING NEXT MONDAY
An absolute novelty
THE SMART SET
A Big Musical Comedy
50—PEOPLE—50

CHANCE FOR PRESS ADVERTISERS TO ATTRACT THE ATTENTION OF THE ENTIRE COUNTY.

As the result of an agreement between the Plainfield Daily Press and the Elizabeth Evening Times any advertiser placing a classified ad in the Press may have that same ad inserted in the Elizabeth Evening Times upon the payment of one-half more than is charged for the Daily Press insertion alone. Thus, if an advertisement in the Daily Press costs forty cents, the same advertisement may be placed in the Elizabeth paper for an additional twenty cents.

The Elizabeth Evening Times has a circulation of 9,000 and is widely distributed throughout Union County. Thus if an advertiser places his advertisement in the Plainfield Daily Press and Elizabeth Evening Times he places it before the eyes of thousands of readers at a very small cost.

Most advertisers welcome the opportunity to attract the attention of the whole county to their offerings and with the co-operation of the Elizabeth Evening Times the Plainfield Daily Press is now able to make this possible. The Elizabeth Evening Times has earned a reputation for itself as an advertising medium, especially along the classified line, and it is a well known fact that its influence extends into other counties besides Union.

EXPERT TREE DOCTOR
Trimming, Spraying, Filling Cavities, and Curing Tree Diseases Scientifically.
Trees Removed and Re-Set
J. P. COSTELLO
17 MANNING AVENUE.
Phone 879.

B. GORKIN
48 SOMERSET STREET
Phone 544
PLAINFIELD'S ONLY SPECIAL GLASS MAN
Mirrors re-silvered, Plate Glass furnished and set; Mirrors of all kinds.

PLAINFIELD WINDOW CLEANING COMPANY
H. MEHSTRICH. Prop.
Stores, Offices, Private Residences, New Buildings Cleaned, Scrubbed and Oiled. Office, 121 Liberty St.; Tel. 1945.

Hoagland's Express
W. H. CARKHUFF, Successor.
FURNITURE AND PIANO MOVING
OFFICE, 124 WEST SECOND ST.
Telephone 858.

HELP WANTED—MALE OR FEMALE.

WANTED—Lady or gentleman to furnish $500 on half profits for the manufacturing and introduction of toilet and other preparations; leading Beauty Parlor is using one now; others have found preparations satisfactory. Address Basis, 137 West 82nd street, New York. 4 10 3

WANTED—Canvassers; state experience and references; good money for right party. Address W. C., care Daily Press. 3 22 tf

MISCELLANEOUS.

MURRAY'S auction rooms have removed from the Lufburrow building, corner Central avenue and West Front street, to across the street to 728 West Front street, corner of Grove, where we buy and sell everything for cash or commission. If you have anything to sell send it to Murray's auction rooms. Watch for our auction sale. R. Murray, Auctioneer, 326 West Front street. 4 5 6

ATTENTION is called to people suffering with sore throat. Nagle's specific for sore throat will relieve, 25 cents bottle. Cut rate drugs. Nagle's, Front and Grove streets. 1 20 tf

J. W. PITTS, florist, 51 Leland avenue; daffodils, spireer, potted hyacinths, cut flowers and funeral work. 'Phone 2689-J. 3 14 1mo

BLACK SOIL given away. 728 West Fourth street. 4 11 3

WHY NOT brighten up your home? We have a full line of gas and electric portables, showers, domes, semi-indirects, store fixtures and gas and electric supplies, at the lowest prices in the city. Naylor & Naylor, 128 North avenue. 12 13 tf

INSURANCE—ALL BRANCHES. AGENT FOR NATIONAL SURETY CO. J. T. VAIL. tf

LOST AND FOUND.

LOST—On Park or North avenues, lady's brown hand-bag, containing money and checks. Reward if left at 828 Madison avenue. 4 10 2

LOST—On New York side of Plainfield station, small package containing two silver forks and silver spoon. Return to Daily Press and receive reward. 4 10 2

LOST—Open faced Elgin gold watch. Return 1910 Park avenue; reward.

SITUATION WANTED—FEMALE.

LAUNDRY work by excellent laundress, in or out. Apply 624 West Third street, city. 4 10 3

FOR SALE OR TO LET.

FARM for sale or rent, 30 acres land, good house and outbuildings; located 1½ miles from Clinton Avenue station, Plainfield. Apply, J. T. Vail, Plainfield. 1 8 tf

FOR SALE OR TO LET—Modern house, eight rooms and bath; all improvements; good location; might exchange for farm. "Owner," care Press. 3 18 tf

MONEY TO LOAN

MONEY TO LOAN on bond and mortgage. J. T. Vail. tf

MONEY TO LOAN—First mortgage security; property centrally located. L. A. Clement, attorney, Babcock building. 3 9 tf

MONEY TO LOAN on mortgage. H. L. Linbarger, 197 North avenue; phone 955 tf

MONEY TO LOAN on mortgage. Manning & Curtis, 106 Depot Park. tf

MONEY TO LOAN on bond and mortgage. Mulford, opposite depot. tf

HELP WANTED—MALE.

HOUSEMAN wanted; colored; with references. 209 East Seventh street. 4 10 3

APPRENTICE WANTED—Opportunity for intelligent and honest boy wishing to learn plumbing trade. Call promptly at 23 Vine street. 4 7 tf

WANTED—Good chauffeur, willing to work. Plainfield Cab Co. 4 11 2

MESSENGER boy, 16 years old, with bicycle; salary $25 monthly; excellent opportunity for bright boy. Western Union. 3 17 tf

ROOMS AND BOARD.

FOR two young men, board and room with good bath facilities; centrally located. Address particulars to S., P. O. Box 577, Plainfield. 4 10 2

104 EAST NINTH STREET—A few choice rooms, double and single, connecting or separate, with first class board. 4 10 2

APARTMENTS with private bath; also single room. 312 East Seventh street. 7 16 tf

FURNISHED rooms, all improvements, pleasant, quiet home. 407 Central avenue; 'Phone 2478-J. 4 1 1mo

THE WALDORF—134 Crescent avenue—Double and single rooms, with board. 3 16 1mo

BUSINESS OPPORTUNITY.

RELIABLE party with automobile and $500 can get exclusive control of seven counties on one of the best propositions ever put on the market; contract good for $5,000 a year; only high class men need apply. Call after 7 p. m., F. L. Baldwin, Queen City Hotel. 4 10 3

A RARE CHANCE—$200 buys a business that will give steady employment to 8 or 10 carpenters, and pay a profit of $200 to $300 per month. Call after 7 p. m., F. L. Baldwin, Queen City Hotel. 4 10 3

SITUATION WANTED—MALE.

WHITE man wishes position as useful man around house; days' work or by the month. 39 De Kalb avenue. 4 6 6

REAL ESTATE.

U. B. CRANE, Real Estate, rental specialist, moved to Trolley Station, Watchung avenue and Fourth street. 3 16 1mo

FOR SALE

LARGE AUCTION SALE of choice household furniture at 322 West Front street, Plainfield, N. J., on Union trolley line, near postoffice, commencing Wednesday, April 19, and Thursday, 20, at 1:30 p. m. each day, the contents of three dwellings, viz: One grand piano, several sets of parlor and dining room furniture, fancy mahogany chairs and rockers and mantle clocks, 1 grandfather's clock, chests of drawers, antique chiffoniers, couches, Wilcox & Gibbs' sewing machine, round and square dining room tables, in mahogany and ¼ oak, side tables, bookcases, sideboards, mirrors, oval and square; bedding, curio cabinets, brass and enamel beds and mattresses, couches, library tables, drop-leaf tables, centre tables, bureaus, porch furniture, carpets, rugs, portieres, coal and gas ranges, ladders, garden hose, china, crockery, and many other articles. Goods can be seen Wednesday forenoon day of sale, from 9 to 12. These goods are in fine condition. Robert Murray, auctioneer, 326 West Front street, Plainfield, N. J.; 'Phone 666. 4 11 tf

PLUMP SQUABS, picked and delivered day ordered. Telephone 558-W. 4 11 2

FOR SALE—Rubber tired runabout, heavy stone truck, hay loader, incubator, hover. Apply Mrs. Walter Clark, Rahway road, Plainfield, N. J. 4 11 6

FOR SALE—Platform spring wagon; four sets harness. 1020 Arlington avenue. 4 11 3

FOR SALE—Business harness, surrey harness, buggy harness; seven foot whalebone whips; anything for the horse at New York prices. J. S. McCann, Second street and Watchung avenue; Tel. 2307. 4 6 6

FOR SALE—Large Acorn cabinet gas range; a bargain. Inquire No. 39 Prospect place. 4 10 6

MERCER touring, in first class condition; newly painted; $325. 241 Leland avenue; Tel. 601-W. 4 10 4

FOR SALE—at $4,000, 6-room dwelling, containing all improvements, barn and chicken house; large plot of land; 100 fruit trees. Frederick A. Martin, 171 North avenue. 4 10 7

FOR SALE—Lot 75 by 200, railroad siding, small factory, coal, lumber or stone yard; also double or single house. Any one can be bought with $1,000. M. F. Gano, 315 Watchung avenue. 4 10 3

FIVE-ACRE plot for sale; a fine spot for gentleman's residence; convenient to Netherwood station and trolley, or subdivision; also lots. Call 1320 South avenue. 4 7 6

FOR SALE—Cedar wood for fences, arbors, rustic work, etc. John Mobus, P. O. Box 320, City; 'Phone 2538-J. 4 1 tf

FOR SALE—Poultry netting and chicken coop material at lowest prices. J. D. Loizeaux Lumber Co., Rock avenue; 'Phone 2406. 3 31 tf

FOR SALE—First class soil, delivered; also manure. Telephone 191-W. 3 16 1mo

FOR SALE—Single combed black Minorca and White Plymouth Rock eggs for hatching; three settings for $5; prize winning stock. 412 Mountainview terrace, Dunellen, N. J. 3 28 1mo

WANTED—TO RENT.

WANTED—House, 7 to 10 rooms, west side; all improvements. J. Manley, Fire Insurance Broker, State of New Jersey. 4 8 5

—That runny fellow Scoop is on the classified page.

FOR RENT

TO LET—MODERN flat, East Front street; modern house, 7 rooms and bath, heat. Inquire Carl Silbert, jeweler. 3 31 tf

FOR RENT—439 West Sixth street, 10 rooms; all improvements; $35. Inquire F. J. Hubbard, 109 West Fifth street. 3 16 tf

609 WATCHUNG avenue, 3 rooms and bath, for light housekeeping or office for professional man; inspection invited. H. F. Johnson, 1220 Watchung avenue; 'Phone 926-J, evenings. 4 3 tf

OFFICES TO LET—Stirling Building; three fine connecting rooms, front exposure, suitable for an attorney. Apply The Plainfield Trust Company. 4 10 3

FOUR rooms to let. 321 Park avenue. J. Manley, storage. 4 4 tf

49 CRAIG PLACE, house, eight rooms, all improvements. Apply to H. A. Bonn, 160 East Front street, or any agent. 4 3 tf

OFFICE, 321 Park avenue—J. Manley, trucking, expressage and moving. 3 25 tf

TO LET—8 room house; all improvements, on good street; $25. M. F. Gano, 315 Watchung avenue, opposite Fourth street. 3 27 tf

MOVING PICTURE OR STEREOPTICON SHEET FOR RENT, big enough for the largest hall. Apply Daily Press office. tf

FOR RENT—May 1, house 303 West Eighth street, corner Madison avenue, all improvements; 3 bath rooms; hardwood floors; in A-1 condition; hot water heat. W. F. Arnold, City National Bank. 2 3 tf

SMALL store or office to rent, 106 West Fourth street. Apply Miller's drug store. 4 11 3

TO LET—Four rooms, improvements; water, gas, tubs and toilet. Callahan & Son, Richmond street. 4 11 tf

HOUSE TO LET; 8 rooms, all improvements. 1273 George street. 4 11 5

STORE to rent, corner Watchung avenue and Fifth street. Apply, Neuman Brothers Co. 12 20 tf

HELP WANTED—FEMALE.

WANTED—EXPERIENCED OPERATORS ON BUTTON AND BUTTONHOLE MACHINES; ALSO A FEW GIRLS ON ZIG-ZAG MACHINES. NAT LEVY & CO., 339 WATCHUNG AVENUE. 3 14 tf

WANTED—Saleslady for cloak and suit department. Apply A. E. Force & Co. 4 10 tf

WANTED — Nurse-waitress; references required. Telephone 2468-W; 945 Cedarbrook road, near Watchung avenue. 4 11 3

WANTED—Laundress (white), for Mondays and Tuesdays; steady employment. Apply 1106 Park avenue.

WANTED—Woman for general housework; reference required. Apply 931 Union street. 4 10 2

WANTED—Laundress by day, with references. Apply 40 Prospect place. 4 10 3

GIRL WANTED—Few more girls wanted on sewing machines; also floor girls. We pay liberal wages, and steady. 318 West Front street; top floor. Weiser. 4 8 4

OPERATORS; EXPERIENCED, NAT LEVY & CO., 339 WATCHUNG AVENUE. 1 3 tf

REAL ESTATE FOR SALE.

BUILDING lot for sale; good location. "Reasonable," care Press. 1 18 tf

FOR SALE—Lot 40x150, Arlington avenue, near school. J. T. Vail, 177 North avenue. 4 6 tf

FOR SALE—To settle estate; a bargain; two houses on Duer street, and one on Elm place; six rooms each. Call evenings, 717 Richmond street. 3 29 tf

LOTS for sale, Clinton terrace, Clinton avenue and West Fourth street; prices greatly reduced; easy terms to suit purchaser. Galbraith, 605 Darrow avenue. 3 30 tf

INCOME property for sale; good paying investment. Address Investment, care of Press. 4 16 tf

EMPLOYMENT AGENCIES.

READ THIS—Murray's Employment Registry, 326 West Front street, near Grove, for reliable help; fees reduced, and very moderate. 'Phone 666. 2 13 tf

MRS. KELLER'S Employment Agency, 22 Somerset place, all nationalities. 'Phone 1724. tf

If You Contemplate Buying a Home

you will be interested to know that this Company makes

Mortgage Loans on Improved Real Estate

Call or write for an application blank. No commissions are charged for this service.

The Plainfield Trust Company

Resources $6,500,000.00

For Your Health's Sake Buy a Refrigerator

With a reputation. Don't be misled into buying one for looks.

Our years of experience in testing out—in selecting for your service only the best of everything in hardware, has led us to offer you the BALDWIN REFRIGERATOR as the best for 35 years.

Solid ash or oak cases, porcelain lined, sanitary, high grade, low price, coldest, dryest, sweetest built.

THAT GAS RANGE you were thinking about—come in now and let us show you the celebrated FORTUNE RANGE. Economical, convenient, hot for cooking, cool for cook.

A. M. GRIFFEN CO.

THE BEST OF EVERYTHING IN HARDWARE.
119-121-123 E. Front St., Plainfield.

Two Phones, 5—6.

Steady Work for Good Men

A limited number of men can secure positions as motormen or conductors on Public Service Railway by applying at Waiting Station, Watchung Avenue, Plainfield, any Friday between 9 o'clock and noon.

All-year jobs at good pay.

Black Glass Flower Dishes and Accessories, Including Birds, Butterflies and Pond Lilies

JOSEPH W. GAVETT

318 WEST FRONT STREET

Are you thinking about a new hat? Why not look up your old one and bring it to us for our estimate and advice? We'll tell you whether it will pay you to have it renovated or not. Ten to one our work in cleaning and blocking will make it look as fresh as when new and will double the length of service; saving you the price of a new hat.

HERSEY HAT M'F'G AND RENOVATING COMPANY
130 Park Ave.

tu th s

TRANSFER TIME IS HERE.

We desire to advise our clients that it is necessary, in case of change of address, to have the new location noted in your policy. We are always glad to make any changes in the policies we issue for our assured, free of charge, and we think the insuring public will find the courtesy extended by this office of value.

FREDERICK A. MARTIN CO.
(Successor to Elston M. French and J. C. Pope & Co. Insurance Agency)
171 NORTH AVENUE Telephone 2304
Insurance Mortgages Real Estate
The Oldest Insurance Agency in This City.

The "buyer for the home" who does not read the ads is as unprogressive as the merchant who does not advertise.

ORGANIZED 1875

WHEN YOU CHOOSE

a bank as the depositary of your funds, you look for safety first, and then the proper equipment to serve you well in the transaction of your banking business.

The City National Bank has the strength and facilities which assure a safe, satisfactory banking connection.
Checking Accounts are solicited.

3% Interest on Daily Balances of $500.00 and above.

CITY NATIONAL BANK

PLAINFIELD, N. J.

No exchange on out-of-town checks. Our checks collectible at par through the Federal Reserve Bank of New York and New York Clearing House.

Abrams' Shoes Correct For Easter

There never was a season when the demands of style made footwear such an important item in the Easter costume. You will find that the new Abrams' shoes now in our store are correct to the minute and challenge the criticism of the most exacting.

M. ABRAMS

The Home of Good Shoes
229-233 W. Front Street.

HOTELS.

HOTEL WALDORF

HENRY WINDHAM, Prop.
144 EAST FRONT STREET.
..Gottfried Kruger's Extra Beer on draught. Imported Wines, Liquors and Cigars. Hotel accommodations nd private dining-room.

HOTEL SOMERSET

Newly Papered and Painted throughout. Toble Board and Rooms by Day or Week.
Piel Bros. and Kruger's Beer on draught.
W. G. FEASTER, Proprietor.
97 Somerset St. Tel. 991.

WEINMAN'S CAFE

GENERAL NEWS TICKER.
Stock quotations.
Up to the Minute.
'PHONE 1527.

AWNINGS

UPHOLSTERING
WINDOW SHADES

Frank G. Wikoff
721 W. Fourth St. Tel 1746.

B. FRANKEL & SON
Phone 2432 315 Plainfield Av.
WHOLESALE JUNK DEALERS.
Highest cash prices paid for old autos. Terms cash.

—Not many of the readers of this newspaper buy unadvertised things—either chattels or real estate.

Harvey R. Linbarger
REAL ESTATE
INSURANCE
197 NORTH AVENUE.
Telephone 953.

Easter Parade

You will be there right if you wear

Queen Quality Pumps

More Style, Better than Ever. All Beauties fresh from the Maker's.

See Queen Quality Pump's for fit and good shape.

A. K. WILLET

107 Park Ave.

ADVERTISEMENTS
—FOR—
NEW YORK HERALD,
WORLD, TIMES, SUN, JOURNAL
TELEGRAM, AMERICAN.
BROOKLYN EAGLE, GLOBE
—AND—
NEWARK EVENING NEWS
RECEIVED
AT REGULAR OFFICE RATES.

PLAINFIELD DAILY PRESS

No Telephone Orders.
Cash Must Accompany Copy.

Established 1868.

CHOICE PICTURES,
DAINTY MIRRORS
AND UNIQUE PICTURE FRAMES
AT

Swain's

317 W. FRONT STREET,
Plainfield, N. J.

Assortment larger than ever and prices very reasonable.

Artists' materials, Regilding, etc.

REAL ESTATE INSURANCE

MANNING & CURTIS
106 DEPOT PARK

JOHN S. HASKARD

'Phone 420.
Cash buyer of scrap, iron scrap, metals, rags and paper stock scrap, rubber, old automobiles and auto tires. New and repaired auto tires for sale. Yard
WEST 3D AND McDOWELL STS.

HODGE'S PHARMACY

Y. M. C. A. BUILDING
BELLE MEAD SWEETS
Telephone 62.

AUTO BUSES

Dances, Parties, Lodges, etc.
Parties from 18 to 50 people transported any distance at reasonable prices.
SUBURBAN TRANSIT CO.,
R. W. Campbell, Mgr.
810 Park Avenue. 'Phone 130.

HOW WE CAN SERVE YOU

SERVICE

By caring for your money and paying 3% interest on deposits subject to check, or 4% in our Special Department.

By submitting desirable investments for your surplus funds.

By supplying you with travelers' cheques available everywhere.

By acting as your agent during your absence from Plainfield.

By renting you a Safe Deposit box for the protection of your valuable papers and jewels; $5 per year and upward.

By storing your silverware and family plate in our modern vaults; 25c per month and more.

By serving you as Executor, Trustee, Guardian,—Agent; the charges being the same as those allowed an individual.

By executing your commissions for the purchase, sale or rental of real estate or by taking the burden of the management of your property off your shoulders, for the regular commission.

Personal conference and correspondence is invited.

THE STATE TRUST COMPANY

CAPITAL $100,000.

Short Skirts
Are Youthful.

The smart woman of today wears her skirts at least six inches from the ground.

KEEP THEM SHORT.

EASTER STYLE SECRETS

Revealed In "VanArsdale's Window

This is to announce our complete "Preparedness" for a rousing two weeks of Easter Footwear Selling. A campaign that will break all our past records is our aim—not only for Quality selling of Quality Footwear—but also for the great number and beauty of the **Authoritative Fashions** we are ready to introduce to an appreciative public.

VAN ARSDALE'S
127 E. FRONT ST.

Have You Headache?

Do your Eyes burn or itch?
Do they feel tired or strained?
If so, have your Eyes examined;
Your glasses may need changing.

STILES & CO

Philadelphia Eye Specialists
AT 107 EAST FRONT ST.
EVERY THURSDAY.
Hours 10 to 5.

GLASS OF SALTS CLEANS KIDNEYS

If Your Back Hurts or Bladder Bothers You, Drink Lots of Water.

When your kidneys hurt and your back feels sore, don't get scared and proceed to load your stomach with a lot of drugs that excite the kidneys and irritate the entire urinary tract. Keep your kidneys clean like you keep your bowels clean, by flushing them with a mild, harmless salts which removes the body's urinous waste and stimulates them to their normal activity. The function of the kidneys is to filter the blood. In 24 hours they strain from it 500 grains of acid and waste, so we can readily understand the vital importance of keeping the kidneys active.

Drink lots of water—you can't drink too much; also get from any pharmacist about four ounces of Jad Salts; take a tablespoonful in a glass of water before breakfast each morning for a few days and your kidneys will act fine. This famous salts is made from the acid of grapes and lemon juice, combined with lithia, and has been used for generations to clean and stimulate clogged kidneys, also to neutralize the acids in urine so it no longer is a source of irritation, thus ending bladder weakness.

Jad Salts is inexpensive; cannot injure; makes a delightful effervescent lithia-water drink which every one should take now and then to keep their kidneys clean and active. Try this, also keep up the water drinking, and no doubt you will wonder what became of your kidney trouble and backache.—Adv.

MISS SERINE PETERSEN
Dressmaking Establishment
1236 ARLINGTON AVENUE.
All Lines of Fashionable Dressmaking.
3 27 1mo

A. H. ENANDER

SANITARY PLUMBING, GAS FITTING, STEAM AND HOT WATER HEATING.
Contractor for Sewer Connections
125 WATCHUNG AVENUE.

FLOORS

HARDWOOD AND PARQUET
Old Floors Refinished.

S. E. WARD & CO.
108 Depot Park. Manning Building.
Plainfield, N. J. 'Phone 470.

Look For Green Taxis
PHONE 2418.
For Prompt Service
Careful Drivers—Good Cars.
FORD TAXI COMPANY
159 North Avenue.

—A good many of the readers of this newspaper are "probable buyers" of your property. Do they know that it's for sale?

CLOTHING FOR MEN FOR ALL AGES, ALL OCCASIONS

Father and son both want style in their clothes—one dignified, the other lively. We have styles for every age; smart vigorous suits for young men; substantial, dignified, yet stylish clothes for older men.

Fact is, all men like the youthful touch in their clothes—it's here and it's right. We'll show you.

Schwed Brothers
Front St. opp. Park Ave.

It's time to think of your

ICE SUPPLY

If you are not using our

Certified Natural Ice

have our representative call and tell you of its advantages.

WADLEY & GOODENOUGH

208 Madison Ave. Tel. 13

THE NEW STATEN ISLAND DRY CLEANING and DYING COMPANY

Has Removed to
110 Watchung Avenue
Next to Marchant's
Fancy Dying a Specialty Telephone 1913
BETTER QUARTERS MEAN BETTER SERVICE
And We Have the Best in Plainfield.

WELL WORTH REMEMBERING.

We are so certain that our automobile rates and service are second to none that we consider it well worth while for the insuring public to get our rates before insuring their new cars or renewing the insurance on their old ones.

Auto fire at 75c.

REAL ESTATE
LOANS
RENTS

GEO. M. CLARKE CO. Babcock Bldg. Telephone 305 Plainfield.

INSURANCE OF ALL KINDS.

Office Now at
193 NORTH AVENUE.
Our New Telephone Number is
PLAINFIELD 3000.

PLAINFIELD DAILY PRESS

THE WEATHER.
Fair tonight and Thursday; warmer Thursday; west winds, becoming variable.
Highest yesterday, 62; lowest this morning, 45.

Established May 10, 1887. TEN PAGES PLAINFIELD, NEW JERSEY, WEDNESDAY, APRIL 12, 1916. TEN PAGES Two Cents a Copy, $5 a Year

MISS SPENCER AN APRIL BRIDE

Becomes the Wife of R. Dudley Green, of Westfield, at Home Ceremony.

A RECEPTION FOLLOWS

Bridegroom's Father Officiates—Miss Roberta Spencer is Maid of Honor and Frederick MacDonald, of Elizabeth, Best Man.

In the presence of one hundred and thirty relatives and friends, Miss Aleta F. M. Spencer, daughter of Mr. and Mrs. A. Gibby Spencer, of Grove street, became the bride of R. Dudley Green, son of Rev. Dr. and Mrs. R. S. Green, of Westfield, last night at 8 o'clock, at a pretty wedding solemnized at the home of the bride's parents, the father of the bridegroom officiating at the ceremony.

The bride, who wore a gown of Georgette crepe and a veil and carried a shower bouquet of bride roses, was attended by her sister, Miss Roberta Spencer, as maid of honor. The latter wore a gown of pink taffeta and carried an arm bouquet of pink roses. Frederick MacDonald, of Elizabeth, acted as best man. Miss Helen Barnard, of Franklin, Pa., was the flower girl, and Alexander Spencer, a brother of the bride, was the little ring bearer. The former wore a frock of white net and carried a basket of jonquils and marguerites.

The ceremony took place in the parlor under a bower of flowers and ferns. The prevailing color scheme in the rooms was pink, green and white; carnations, roses, ferns and palms making up the decorations. As the bridal party entered the parlor, Miss Helen Spencer, another sister of the bride, played the wedding march. Miss Spencer was given in marriage by her father. Immediately following the ceremony, Miss Edna Mantz sang "O Promise Me," after which a reception was held for the attendants.

The ushers were Andrew Stiglitz, George MacDonald and Newton and Engene Spencer, the two latter brothers of the bride. Guests attending the reception were from California, Cleveland, O.; Philadelphia, Bethlehem, Westfield, Rahway, New York and this city. Included in the gathering was Mrs. J. D. Dixon, of Monteca, California, a relative of the bride. Mrs. Green was the recipient of numerous handsome presents, among which were articles of cut glass, china, furniture and silverware.

Late in the evening Mr. and Mrs. Green left for a wedding trip, the destination being unknown. Upon their return they will reside in Westfield, a newly-furnished home awaiting them. Both the bride and groom hold a large circle of friends in both this city, the borough and Westfield. Mrs. Green is a daughter of the late Mr. and Mrs. H. N. Spencer, the former being an ex-surrogate of Somerset county. Mr. Green was graduated from New York University with the class of 1914. He is also a graduate of the Westfield High School. At present, Mr. Green is employed in the Westfield National Bank.

J. V. E. VANDERHOEF IS CHOSEN SUPREME OFFICER

J. V. E. Vanderhoef, of the borough, has been made supreme treasurer of the Fraternal Life Benefit Society, a national organization, incorporated under the laws of Pennsylvania, to do a fraternal life insurance business. The supreme lodge headquarters is located at Pittsburgh. Mr. Vanderhoef has already decided to make the State Trust Company, of this city, depository for the organization and the account will prove to be a big one, it is said.

The Sesame Club will meet at 10:30 Thursday morning at the home of Miss Dunham, 327 East Sixth street.

If You Are In Need
of automobile repairs come in and talk the matter over with us. Martin Automobile Co.—Adv. ***

HONOR MEMORY OF MR. SPANGENBERG

Funeral Services Today Largely Attended by Friends and Business Associates.

With an impressive service attended by many friends and former business associates, the funeral of former Councilman Leonard Spangenberg was held this afternoon in his late residence on Westervelt avenue. The Rev. Dr. Birney S. Hudson, pastor of the Park Avenue Baptist church, of which Mr. Spangenberg was a member, officiated. During the service, duets were sung by Mrs. Robinson and Mrs. Vincent. Dr. Hudson paid a splendid tribute to Mr. Spangenberg's memory, and laid emphasis on his kind and genial disposition and the high ideals and principles which he always practiced in business and private life.

Covered with a blanket of Easter lilies, the coffin was placed amid a wealth of floral offerings. The burial was in Hillside cemetery, where prayer was offered by Dr. Hudson. The bearers were: Judge Walter L. Hetfield, Arthur T. Gallup, Isaac R. Giles, Charles L. Moffett, John H. Doane and John C. McLaughlin. Two of the bearers, former Councilmen Walter L. Hetfield and Arthur T. Gallup, are the only remaining members of the famous "Big Six" of which Mr. Spangenberg was a member.

Among the out of town friends who attended the service were: Leonard Hentz, of the brokerage firm of Henry Hentz, New York, of which Mr. Spangenberg was a former member; Miss Mary Hentz and Miss Anna Wickoff, of New York; Townsend Cocks, Montclair, treasurer New Jersey Car Spring and Rubber Co.; James T. Mac Murray, East Orange, former city clerk, and Mrs. Grace M. Cocks, Newark.

SMITH, MANAGER OF KENSINGTON, QUITS

Will Leave Saturday Night, After More Than a Year of Service.

C. V. Smith, manager of the Hotel Kensington, will leave that hostelry Saturday night of this week. Mr. Smith is said to have submitted his resignation two weeks ago, effective April 15. His successor has not yet been named. Mr. Smith has been with the Kensington for more than a year and a half. Before coming to Plainfield he was in the theatrical business. He took charge of the Kensington last year when the change in ownership was made and he has had much to do with the increase in business since he assumed the duties of manager. While here, Mr. Smith has made many friends. He is a member of Plainfield Lodge of Elks, No. 885. While Mr. Smith will not discuss his pans, it is said that he will leave Plainfied at once.

W. W. GALLAWAY MAKES EXTENSIVE IMPROVEMENTS

W. W. Gallaway, the druggist at West Third street and Grant avenue, has been making extensive improvements in his store to take care of the constantly increasing business. The partition has been removed in the store, giving him double the space he had before for the display of his goods, while an added feature is a handsome up-to-date soda fountain, equipped with all the latest appliances. Since establishing his drug store in the West End, Mr. Gallaway's pharmacy has been a popular place for residents of that section of the city.

—Emile Lacours, of 229 Somerset street, has severed his connection with the Lincoln Market.

Leave subscriptions for the Daily Press with our representative at the door as you leave the Tabernacle tonight. Fifty cents for the entire campaign, including back numbers.

MYSTERY IN THE DEATH OF HUNTER

Negro in Fight Saturday Succumbed to Brain Trouble Last Night.

CORONER IS NOTIFIED

Autopsy Will Be Performed This Afternoon—Was Father of Girl Shot Four Times by Claude Bibb—Police at Work on Case.

Circumstances of the death of Edward Hunter, colored, at Muhlenberg Hospital last night, caused Chief Kiely to report the case to Coroner Westcott at Elizabeth, and an autopsy will be performed on the body here this afternoon to determine the exact cause of death.

Hunter was in a fight on Front street, Saturday. He was arrested with Leslie Davis and Luther Jackson, both colored, and was to have been tried in police court tomorrow morning on a charge of disorderly conduct. He was stricken with a mysterious attack that effected his head Monday night at his home, 243 East Third street, and was taken to the hospital, where he died last night without having regained consciousness.

Hunter was the father of Iona Hunter, the negress who was shot four times by Claude Bibb here two months ago. The woman and Bibb, who later shot himself, both recovered. He and his daughter came to Plainfield about one year ago from Louise county, Virginia.

Saturday afternoon, Hunter was drinking in a saloon in the borough of North Plainfield, in the company of Luther Jackson, when Leslie Davis, a friend of the Hunter family, came in. Davis soon saw that Hunter was drunk, and started to take him home. Jackson followed them to the corner of Somerset and Front streets, and wanted to know why Davis was taking Hunter off. Davis refused to let the man go and Jackson struck him. A policeman arrested both men before they really fought. He also arrested Hunter because the negro abused him. So far as can be learned by Chief Kiely, Hunter was not struck at any time. The men were not tried Monday, but their cases were passed until tomorrow morning by Judge De Meza. Davis and Jackson are both watched, pending a verdict of the coroner.

As soon as the police were notified of the death of Hunter, they began an investigation. It was learned that the man had suffered similar pains in the head before and had refused to get medical attention. At the hospital it was said that he had died of brain trouble.

WOMEN'S CLUBS OF FIFTH DISTRICT HERE

Miniature Federation Meeting is Being Held Today at the Congregational Church.

Women's clubs of the fifth district of the State Federation are guests today of the Monday Afternoon, Rasores and College Clubs at the parish house of the Congregational church. The morning session convened at 11 o'clock, when the time was taken up chiefly with presentation of reports. There are about seventy-five representatives of various clubs in attendance. At noon luncheon was served to the visitors and club members.

The afternoon session began at 2 o'clock, the feature of which will be an address by Mrs. Charles Stockton, president of the State Federation. Her subject will be "The Advantages of Federation Work For Club Women." The afternoon program is designed especially in the interest of Plainfield women. This is the first time that a meeting of this kind has been held in this city and it has aroused much interest.

POSPONES AUCTION

On account of the women's mass meeting to be held in the First Baptist church tomorrow afternoon, Robert Murray, auctioneer, has postponed the aucion sale announced for that time at 322 West Front street. The sale will be held on Wednesday, April 19, at 1:30, and Thursday, April 20, at the above address, when the contents of two dwellings will be disposed of; also three van loads of storage goods, all in fine conditions. See advertisement in another part of the Daily Press.

COMES TO TERMS.

Cleveland, April 12.—Tris Speaker today came to terms with the Cleveland team, signed a contract and will be in center field for the Indians this afternoon.

Auto Auction
held at Thompson's garage Saturday was so poorly attended account of weather that only four cars were sold before sale closed. The balance of the cars will be sacrificed during the week. —Adv. 4 10 3 ***

—Try Press want ads. They pay.
—Going to build? See Saturday's Press.

ANNOUNCE CAST FOR "THE MYSTIC ROSE"

Those Who Will Take the Leading Parts in Elks Show Selected Today.

Those who are to take the leading parts in the comic opera production to be given in the Plainfield Theatre on May 2 and 3, under the direction of the Plainfield Lodge of Elks, were announced today by Robert P. Skilling, the producer.

At the rehearsal of the chorus last evening 143 were present, and no additional voices are required. In the afternoon 310 children attended the rehearsal for the "Flower and Butterfly" ballet, and no more children can be used. The next rehearsal for the chorus will be held tomorrow evening at 8 o'clock.

Cast of characters—San Kura, Miss Juliette Brancati; Miss Brant, Miss Marie Schafer; Akron Sue, Miss Josie Murphy; Yet Go, a tea girl, Miss Sadie F. Lee; Oya Loo, a tea girl, Miss Bessie Gunzelman; Mr. Harkins, a scientist, William J. Tallamy; Okama, priest of Shaman, John J. Campbell; Bun Jan, a fisherman, Joseph C. Martin; Izzy Wright, Willie Wynn, an adventurer, Edward J. Harding, Jr.; Percy Carish, of London, William G. Smith; Spots, a detective, William C. Mulvey; Gin Riki, tea house proprietor, Charles F. Kreger; Genii, Carmen Trembath; Herald, S. R. Taverner.

In addition to the principals given above there are numerous Japanese guards, Geisha girls, tourists, villagers, soldiers, dancing girls, boolaboola boys, etc. As not all of those to take these parts have been selected, the names will not be announced for a few days.

KING'S DAUGHTERS TO GIVE THREE PLAYS

Cup Bearer's Circle Will Entertain at High School on Friday, May 5.

Under the auspices of the Cup Bearers' Circle of The King's Daughters, three short plays will be given at the Plainfield High School on Friday night, May 5, the proceeds to be used for the work of the circle.

The plays selected are "The Open Door," "That Brute Simons," and "Our Aunt from California." The cast for "The Open Door" comprises Mrs. Maxwell E. Perkins, Mrs. Edward Waring, Miss Hope Ivins, Miss Edith Griscome, Mis Lillian King, Mrs. E. L. Suffern, Miss Katherine Titus and Brown Rolston.

Mrs. J. Hartley Mellick, Donald McGee and Harold Underhill will present "That Brute Simons," while the women taking part in "The Open Door" will present "Our Aunt from California." Rehearsals are now being held frequently for all three plays.

Between the plays the quartet from the Watchung Troop will favor with popular selections, and Walter L. Rrighter will give a monologue. There will be other attractive features.

DEMOCRATS FAVOR SMALL BOARD OF FREEHOLDERS

Petitions favoring the adoption of the small Board of Freeholders against the present large board will soon be put in circulation throughout the county, according to several prominent local Democrats. The reason for this proposed action is said to be based on developments in the investigation of the accounts of the late James C. Calvert, for many years county clerk. According to report some of the blame for the conditions as found is placed on the freeholders, and many supporters of the small board plan are strong in favor of a change this year.

PROGRAM FOR WEEK.

Wednesday.
7:30—Tabernacle Services.

Thursday.
9:30—Cottage Prayer Meetings
12:00—Shop Meetings.
3:00—Church Women meet Mrs. Brake — First Baptist Church.
7:30—Tabernacle Service

Friday.
9:30—Cottage Prayer Meetings.
12:00—Shop Meetings.
4:00—Teens Meeting in Tabernacle. Dr. Biederwolf: "A Race Between a Woman and a Man."
7:30—Tabernacle Services.

Saturday.
No Cottage Prayer Meetings.
No Shop Meetings.
2:30—Children's Meeting, Tabernacle; Mr. Sluyter in charge.
7:30—Tabernacle Service.
9:30—Mammoth parade from Tabernacle uptown for short Street Meeting.

GERMANS LOST 30,000 IN DAY

Spectacular Struggle Goes on in Air So Poisonous it Cannot Be Breathed.

SLIGHT GAINS MADE

Brandenbergers Break Through the French Front in New Attack With Liquid Fire—Kaiser Takes Offensive on Greek Frontier.

Paris, April 12.—French war statement:

German infantry attacks with liquid fire were renewed west of the Meuse river in the sector of Verdun last night, the War Office announced today in an official communique that the Teutons assaulted the French positions in Caurette woods, between Cumieres and Le Mort Homme (Dead Man's Hill). Both were repulsed. A violent bombardment of the French positions is being maintained from the Douaumont-Vaux front. All night leng the German guns hurled shells against the positions of the French. French military critics estimate that the German losses in their attacks on both sides of the Meuse, Sunday, reach at least a division and a half (30,000 men). More than a division of Bradenburgers were hurled against the French positions in Cailletto Wood on Tuesday, and against the French positions on both sides of the wood. The attack was made by four columns over a front two miles wide. The object of the first column was to throw the French back on Bras. The second column sought to recapture Caillette Woods and check the steady advance of the French in that region. Third column was to reoccupy Vaux, with the fourth was sent against the slope of Fort Vaux. The assaults were delivered through a yellow haze caused by the tear shells which the German artillery had fired against the French lines before the infantry was sent forward. For miles around the atmosphere could not be breathed and the men fought with their poisonous gas masks, making a strangely grotesque picture. The French line held like a stone wall except in the centre, where the enemy took some trenches. They were busily engaged in consolidating their new positions at sundown, when French reserves counter-attacked and the Germans were driven back, losing about 100 as prisoners.

Greeks Defy Government.

Paris, March 12.—A dispatch from Athens published here, says that the police there arrested several persons at the celebration of Greek independnce yesterday for shouting, "Down with the government!"

Germans Fear Flank Attack.

Saloniki, April 12.—That the German Allies fear a flank attack through Bulgaria by the Anglo-Franch forces is indicated by their present activities. The Allies in the northern part of Greek Macedonia are extending their lines. In order to meet any attack on their left wing the Germans and Bulgarians have begun building stronger fortifications along the Melinik-Nevorkop line, in the section of Petrich. The Germans are concentrating heavy forces and great masses of guns and ammunition around Petrich. Petrich is in Bulgaria, 30 miles northeast of Lake Boiran. Melinik and Nevorkop are northeast of Petrich.

Germans Attack near Greece.

Athens, April 12.—German troops assuming the offensive on the Serbo-Greek frontier have captured the fortified position of De Vetepe.

Refuse to Release Germans.

Washington, April 12.—Great Britain's reply to the American protest on the seizure of Germans and Austrians from the American steamship China was made public today by Secretary of State Lansing. Great Britain refused to release the Germans, whom she seized on the ground that they were conspiring against the interests of the Allies in the Far East.

Steamer Smeaton Sunk.

London, April 12.—The British steamship Smeaton, owned by the Great Western Railway, has been sunk by a German submarine. The crew was landed today. The Smeaton was a small vessel of 369 tons and hailed from Plymouth.

Torpedoes Sank Ships.

Amsterdam, April 12.—The report of the findings of the Dutch Shipping Council, investigating the sinking of the Dutch steamships Tubantia and Palembang, has been issued. As to the Palembang, the report says that there were three explosions—the first from a drifting mine; the second from a torpedo, and the third also from a torpedo. Regarding the Tubantia, the report says the explosion was caused by a Schwartz Kopf torpedo, as evidenced by the finding of pieces of metal in the hull.

Turks Win Big Battle.

Constantinople, April 12.—Turkish war statement:

"Irak front.—The British have again suffered a bloody defeat near Felahie. After shelling the Turkish

(Continued on page 5.)

MINISTERS AND CHRISTIANS WALK DOWN SADUST AISLE TO PLEDGE WORK FOR BIEDERWOLF

MORE THAN 500 CHURCH MEMBERS IN PLAINFIELD ANSWER CALL OF EVANGELIST AND PUBLICLY ENLIST AS AIDES IN THE GREAT CAMPAIGN.

5,000 HEAR SERMON; COLLECTION IS $205.45

McEwan Ill, But Heaton Takes Charge and Musical Program is Enjoyed—Subject of Sermon is "Why Have You Called Me?", and Biederwolf Tells Church Its Part in the Revival Services.

Fifteen Plainfield pastors and more than 500 Christian men and women walked the sawdust aisle at the Biederwolf Tabernacle last night to consecrate themselves to a greater love and a greater work for God and to publicly pledge themselves to prayer and effort for the success of the evangelistic campaign now under way.

"I think I can hear a girl or a boy calling 'Hurry! Hurry! Church; I am sinking into Hell'," Dr. Biederwolf dramatically exclaimed in the peroration of his plea for a real religion of service. "And where," he asked, "is the Church of Plainfield?"

"Sitting on the bank of the river of temptation playing bridge or tangoing up and down the beach," was has own answer, "while the youth of the town are led to destruction. What are YOU going to do about it?"

Despite threatening weather which brought rain before the meeting was over, more than 5,000 attended last night's service and a feature that was pleasing to Dr. Biederwolf was that there were at least 400 members of the chorus choir present. The big pine temple was not filled, but there were only a few rows of seats left in the extreme rear and not many vacant ones in the sections reserved for the choir.

A note of sadness was sounded when Dr. Biederwolf announced that Mr. McEwan, choir leader and tenor soloist, was ill at his home in Binghamton, N. Y., and would not be present for the service. Mr. McEwan went to Allentown to sing Monday evening and was suddenly stricken ill there. He was taken to his home. Dr. Biederwolf received a telegram this morning stating that he would not be able to reach Plainfield today, but giving no details. His condition will be known here tomorrow. James Heaton, business manager of the party and second tenor in the quartette, led the music for the evening and succeeded so well that the musical program was greatly enjoyed by every one who had attended with this in mind.

Special features of the service were a volunteer solo from a woman in the audience, for which Dr. Biederwolf presented her with a song book; the rendition of "O Praise Ye" by a trio made up of Mr. Backemeyer, Mr. Heaton and Mr. Sluyter; a tenor solo by Mrs. Backemeyer; the singing of "Lead Kindly Light" by the National Male Quartette, and the reading of Tennyson's last poem, "Crossing the Bar," by Mrs. Brake. It was the first appearance at the Tabernacle of the full quartette, and the audience enjoyed its work greatly.

At the close of the service, Dr. Biederwolf asked that all those in the audience who were Christians and were really interested in the success of the campaign remain for a few minutes after the others had gone.

(Continued on page 5.)

VILLA SURROUNDED, CAPTURE CERTAIN

Carranza Permits U. S. Troops To Send Supplies Over Railroads.

Washington, April 12.—The Carranza agency in Washington today asserted that they had received advices that Villa has been surrounded by Carranza and United States forces and that his capture or death is certain shortly. The advices to the agency said that Villa's force has been cut down to about 150 men.

U. S. Using Railroads.

General Carranza for the first time has given the use of the Mexican Central Railway in sending supplies from the border to General Pershing's expedition in Mexico. General Funston today notified the War Department that nine cars of oats and hay had been forwarded to United States Consul Latcher at Chihuahua over the Mexican Central line.

70 Bandits Are Killed.

El Paso, April 12.—A dispatch from Torreon says that a battle took place at Pasaje between the garrison of Carranzista soldiers and bandit followers of Contreras Chiceros lasting five hours. The bandits fled after 70 of their men had been killed.

WORK ON NEW EAST END SCHOOL PROGRESSING

The City Board of Education held a routine business meeting last night, when reports were received showing that work had been started on the new East End School and was progressing satisfactorily. The report came from the East End Civic Association.

Most of the evening was devoted to a discussion of plans for the comiLg year, and the various committees made some timely suggestions. There was also an informal discussion regarding commencement plans, which will be announced later.

IRVING-JEFFERSON PARENT TEACHER ASS'N ELECTS

Officers were elected and reports for the year were presented at the annual meeting of the Parent-Teacher Association of the Irvington-Jefferson School, held in the Irving School yesterday afternoon. There was a large attendance, about fifty of the sixty-seven enrolled members being present. These officers were chosen: President, Mrs. Juan A. Babcock; vice president, Mrs. C. O. Pierson; treasurer, Mrs. A. E. Force.

The reports of the officers for the past year showed that the association was most successful in its work. The sum of $10 was appropriated toward the fund being raised to establish a milk station in the East End. There was an informal discussion of plans for the coming year and several suggestions will be adopted.

WILL SELECT PHONOGRAPH.

A committee from the North Plainfield Parent-Teacher Association, Supervising Principal D. Fred Aungst and S. Frederick Smith, supervisor of music, will meet the representatives from a number of phonograph concerns in the auditorium of the Somerset School tomorrow afternoon for the purpose of deciding upn what make of phonograph to purchase for the school.

PAPER AT THE TABERNACLE.

Chief Kiely has received a number of complaints about the throwing of papers and other refuse on the grounds surrounding the Tabernacle, and he has asked the newspapers to call the attention of the public to the matter, with a request that those who visit the building be more careful in the future.

THE TEMPERATURE.

The temperature report at the State Trust Company today is as follows: 9 a. m., 54 degrees; 11 a. m., 57 degrees; 1 p m, 60 degrees

HEARING IS CONTINUED BEFORE VICE-CHANCELLOR

Newark, April 12.—The hearing in the matter of William Palmer Smith, of Plainfield, to restrain an action brought in the New York courts by his step-daughter, Miss Edith Smalley, to establish ownership of $90,000 worth of securities, was continued before Vice Chancellor Stevens yesterday. Miss Smalley, who claims the securities through inheritance from her late father, William H. Smalley, is seeking an accounting.

Mr. Smith is endeavoring to restrain the above action pending a decision of the same issue. Yesterday twenty $1,000 bonds were produced in court, and they were taken charge of by the court, pending a decision in the case. Everett Colby represents Miss Smalley and former Judge Alfred Skinner is counsel for Mr. Smith.

TAKES POSITION AT SUMMIT.

Joseph Kirch, of the borough, has taken a position in a hardware store at Summit. This is the first position which Mr. Kirch has held out o ftown. Since leaving school he had been working in the grocery of David E. Coon, formerly owned by his father.

PRESENTED WITH FLAG.

Winfield Scott Post, No. 73, G. A. R, at its meeting last night, received a handsome flag worked in silk, guarded by two eagles It is the work of a veteran, who presented it to his comrades. The gift was received with the thanks of the post.

PLAINFIELD DAILY PRESS SPECIAL OFFER DURING THE BIEDERWOLF MEETINGS

AT THE TABERNACLE

FOR 50 CENTS The Plainfield Daily Press will be delivered to any address in the city or by mail until the Biederwolf campaign closes. Full reports of the sermons and all items of interest connected with the meetings will be printed daily.

Name .....

Street .....

City .....; State .....

Please hand to our representative at the door or send to Daily Press office, 193 North Avenue.

Ask about the wonderful Red Letter Bible we are offering at $1.23.

"PREPAREDNESS"

Easter Is Only Ten Days Hence

Are You Going to Have a New Dress, Suit, Coat, Waist, Hat, Shoes, Gloves Corsets, Hosiery, Neckwear or Ribbons.

IF SO IT IS ABOUT TIME TO MAKE THAT PURCHASE AND NOT LEAVE IT UNTIL THE LAST DAY.

"FORCE'S"

NEVER HAD A BETTER LINE TO MAKE YOUR SELECTION FROM THAN WE HAVE THIS YEAR, LARGELY DUE TO EASTER BEING SO LATE.

Trimmed Millinery

On Second Floor

For present and Easter wear. Resplendent in their Easter garb are our Millinery salons right now; perhaps never before was there offered to our patrons a more exquisite collection of Trimmed Millinery than is exemplified in our new **"LA VOGUE" HATS.**

They embody the latest Parisian models, cleverly modified to suit the needs of the best dressed women. values $1.98 to $3.00; Thursday only at. **1.49**

Coats, Suits and Dresses

We can proudly say that we have the best assorted stock and styles at the lowest prices in the city; at least we are told so every day by our customers who have bought here and were surprised at the fine line we are showing.

New Gloves, Neckwear and Ribbons

Our Spring stock is here all kinds of gloves, kid gloves in all the colors and kinds of stitched backs; silk gloves, white and black, 2 clasps, and up to 16 button. Kayser's make .....**50c to $1.25**

Neckwear—All the latest styles—..

Ribbons—In plain colors, taffetas and satins, fancy ribbons in light and dark effects; all widths.

Our Corset Department

Has all the standard makes of Corsets and best models; our stock is complete with all sizes; At all times we have a fitting room and will give a special fitting any time.

SHOES

Our Shoe Department is now in the main store; our full line of Spring styles are here for your choosing. There is any style you want in all sizes at our usual low prices .....**$2.50 to $7.00**

We Give S. & H. Green Trading Stamps With All Purchases.

A. E. FORCE & Co.

"THE WHITE STORE"

Two Deliveries a Day in Town. Two Deliveries a a Week Out of Town.

DUNELLEN

All the Happenings of the Day in Plainfield's Hustling Suburb.

BONDS SHOULD BE ISSUED, IS CLAIM

Mayor Latham Advised That Improvement Certificates Would Not be Legal.

EXCEPTION IS TAKEN

Judge VonMinden, Borough Attorney ,Tells Council That Bonds Are Not Absolutely Necessary—Bids to Be Advertised for $10,000.

As a preliminary step to the approaching special election it was resolved at last evening's adjourned session of the Council to issue $45,000 of bonds to pay for the additional cost of constructing the sewer. The Council had proposed to raise this money, if authorized to do so by the voters, by the issuance of improvement certificates. The Mayor, however, had been told by the borough's legal advisers on sewer matters that no more money could be raised in this manner and that bonds should be issued. Judge Rene P. F. Von Minden, the borough attorney, took exception to this view, stating that the people of a municipality could vote from time to time to raise as much money by general taxation as they cared to for improvement purposes and that improvement certificates could always be issued against such appropriations.

Judge Von Minden gave his opinion as one who thought the advice tendered to the Mayor was wrong and not as one who thought that improvement certificates should be issued instead of bonds. The Judge told the Council that he favored the issuance of long term bonds because they would be easier on the taxpayers. The Mayor said that he thought the bonds should be issued for a term of from fifteen to twenty years, but here he informed his colleagues that the borough's legal sewer advisers had told him that the bonds should not be for a longer term than five years because in the face of the present amount of outstanding long term bonds it would be placing too much of the cost of the sewerage system upon the next generation. The Mayor stated that five year bonds would be too great a hardship on the taxpayers.

Judge Von Minden stated that if the bonds could only be issued for a term of five years then it would be preferable to raise the money by improvement certificates. He said, however, that he saw no good reason why the bonds couldn't be used for a term of fifteen or twenty years, and payable by installment from 1917 on, as desired by the Council. The Mayor stated that he would consult the lawyers again.

A resolution was passed to advertise for bids for the remaining $10,000 joint sewerage bonds of an issue of $30,000. These bonds will bear 4½ per cent. interest and will be retired at the rate of $1,000 par value a year from 1948 to 1951 and at the rate of $2,000 a year from 1952 to 1955. The bids will be opened at a meeting to be held on May 24. No bids will be received for less than par and accrued interest.

A communciation was received from the Hall Printing Press Company complaining of the condition in which North avenue from Chestnut street to their property entrance was in as a result of the sewer work. The letter stated that several trucks hauling heavy machinery had been stuck by the macadam caving in and that the deliveries were being held up on account of the condition of the street. The concern stated that they were large taxpayers and asked that the Council do something about the matter. Councilman Castner stated that since the letter had been written the street had been fixed with several loads of cinders and that it was now in good condition.

The Dunellen Building and Loan Association was granted permission to hold its annual meeting in the lower room of the Borough Hall tomorrow evening.

A letter was received from the Defender Fire Company giving the names of the firemen in good standing. These follow: George I. Apgar, Jr., Peter Benson, Harry Cooke, C. H. Dodwell, W. S. Frederick, Melvin Fritts, John P. Fenner, Albert C. Giddes, Joseph J. Hague, E. J. Merlich, Theodore Kuldoshes, Joseph M. Maier, Herman Pfeister, C. E. Richards, T. J. Ronayne, Eugene Smalley, C. F. Starker, John Stilgen, Harty Shugars, Joseph F. Teeling, Fowler W. Vail, C. C. Vail, C. T. Voorhees, Charles Wrage, George Zink.

A letter was received from the Aetna Insurance Company enclosing a check for $50 covering the first two weeks' expense of Harry Dodwell, the sewer inspector, who was injured the forepart of December. Mr. Dodwell had submitted two bills to the borough. One of these bills was for $100. This was from Drs. Longbothum and Platt and covered the operation and care. The other was for $45. This covered hospital changes. In remitting a check for only $50 against the $145 the insurance company informed the Council that while the New Jersey compensation law provides medical aid during the first two weeks, the reimbursement cannot exceed $50. The Mayor asked Chairman Williams, of the collecting sewerage committee, whether the borough was now let out of the case. Answering in the affirmative, Mr. Williams said that the entire matter was now in the hands of the insurance company. He stated that the insurance company had been paying Mr. Dodwell $7.50 a week, which is half of the salary he received as inspector, since December 3. He told the Council that Mr. Dodwell was getting along well but that his injury is permanent.

The treasurer's report for the month follows: Receipts—balance last report, $1,394.78; recorder's fines, $34.50; North avenue drain note, $1,261.18; Public Service, streets, $27.50; tax and interest, $218.99; total receipts, $2,936. 85. Expenditure—Warrants honored, $2,042.06; balance, $894.71.

Chairman Castner, of the street committee, reported that the streets were being scraped under the direction of the new street commissioner. Under the report of this committee it was voted to advertise for stone to keep the streets in repair for a year.

Chairman Williams, of the building and parks committee, reported that a call had been re-issued for bids on roof of the Borough Hall. He reported that the Public Service Railway Company had yet to forward its check for $100 covering its share of expense for leaving sheathing in the sewer trench on Bound Brook road, opposite the small park.

Chairman Williams, of the collecting sewerage committee, reported that work had started on Mountainview terrace. He said that the sewer work was progressing satisfactorily. The Mayor here stated that H. K. Corbin told him the North avenue work would be completed by May 1.

PROMOTED TO ENGINEER.

Ernest Peters, who has been "firing" for the Central Railroad for the past seven years, has been promoted to engineer.

Mrs. William Brokaw, of Dunellen avenue, is entertaining her sister from Stroudsburg, Pa.

Assessor and Mrs. J. H. L. Peters have returned to the borough following a visit of several days in Brooklyn with Mr. Peter's cousin, Henry Peters.

Miss Margaret Ritterbusch, of Brooklyn, has been visiting her brother, Henry Ritterbusch, of Dunellen avenue.

DELEGATES TO CONVENTION.

Mrs. H. J. Swackhamer and Miss Lizzie Dunham were delegates from the local Presbyterian church to the missionary meeting at Metuchen yesterday.

ANNUAL CHURCH MEETING.

The annual meeting of the congregation of the Presbyterian church will be held tomorrow evening. The meeting will be preceded by a supper to be served in the chapel at 7:30. The members of the congregation will be received in the church by Elder and Mrs. Frank R. Wynkoop at 7 o'clock.

Scotch Plains, Fanwood

Mr. and Mrs. Charles Sloane, of New York State, are visiting Mr. and Mrs. Weeks, of Hunter avenue.

PLANNING ENTERTAINMENT.

The young people of the All Saints' Guild of the Episcopal church are planning to give an entertainment in the Fanwood firehouse on the night of May 13.

SCHEDULE RETURN GAME.

Manager Tullock, of the Parish House first basketball team, has secured a return game with the Hanson Place church five of Brooklyn, and it will be played on the local court tomorrow night. In the first game several weeks ago at Brooklyn the church five won after a closely-played contest.

LITERARY CLUB MEETS.

A largely-attended meeting of the Tuesday Afternoon Literary Club was held at the home of Mrs. Charles Fernald, of Forest road, yesterday afternoon. Several excellent papers were read about the English literature of the Victorian period and Miss Hannah Hayes read one on some of the English divines of that period. After the meeting, a social hour was enjoyed and tea was served by the hostess.

PLANNING BIG MEETING.

The members of the Women's Auxiliary of the Episcopal church are making plans for a big meeting to be held in the Fanwood firehouse Friday afternoon. The full announcement will be in tomorrow's Scotch Plains and Fanwood page.

The All Saints' Guild of the Episcopal church will meet at the home of Mrs. Arthur Palmer tomorrow afternoon instead of Friday.

Michael Fitzgerald and Tony Goletto have taken positions at the Spicer plant at South Plainfield.

Two five-ton trucks will be added to the equipment of the Fanwood Stone Crushing Company when they arrive next week.

William Traynor has resumed his blacksmith business on South avenue after a month's layoff due to illness.

The Misses Kyte, of Martine avenue, will entertain the Belgian Relief Workers tomorrow afternoon.

James Hunter has taken a position with the Spitdorf Company at Newark.

ORANGE SOCIAL.

Conducted under the auspices of the Ladies' Aid Society, the people of the Methodist church enjoyed an orange social in the Parish House last night. Following a pleasant evening with games and music, refreshments were served.

WORLD-WIDE GUILD.

The monthly business meeting of the World-Wide Guild will be held in the lecture room of the Baptist church at 8:15 tomorrow night. The girls will discuss the Baptist Missionary Training School at Chicago, and Miss Noyen, a graduate of the school and now working in New York, will speak about it. The Guild is preparing to send some strings of beads they have made to the Arizona Indians. All girls are welcome at the meeting.

German Valley and Chester.

Miss Eva Skinner returned Monday from a week-end visit to her parents at Netcong.

Mrs. Margaret C. Miller entertained the Card Club Monday night.

Miss Emma Nunn, of Phillipsburg, was a guest over Sunday of her parents, Mr. and Mrs. Theodore Nunn.

Herbert Fisher, living near here, who has been seriously ill with pneumonia two weeks, is now slightly improved.

Mrs. Catharine Hance has returned from a visit to her sons, Marvin and Lloyd Hance, at Paterson, and will spend an indefinite time with her sister, Mrs. Elizabeth Vescelius.

Mr. and Mrs. Alfred Howell are entertaining their granddaughter, Miss Naomi Howell, of Rockaway.

Mrs. Louise Nunn concluded a visit Monday to her son-in-law and daughter, Mr. and Mrs. Floyd Fleming, and returned to her home at Morris Plains.

Mrs. William James has been spending a few days with her father, Perry Watson, of Maplewood. Mr. Watson is ill.

After a six-week trip to Atlanta, Ga., Collector Lyman Kice is expected home this week.

Frank L. Apgar returned Sunday night, accompanied by Mrs. Apgar and their son, from Newark, and his daughter, Miss Marjorie C. Apgar, from Plainfield.

The Women's Aid Society of the First Congregational church will hold an all-day meeting today in the chapel.

George E. Conover spent Sunday with his son and daughter-in-law, Mr. and Mrs. Mrs. Herbert J. Conover, of Morristown.

William E. Young, the fish and game warden, has received a consigament of 168 English pheasants and 54 quail for distribution throughout Morris county.

Elmer Beavers spent Sunday with his parents, Mr. and Mrs. Grant Beavers, of Parker.

Elmer C. Searles, Jr., has returned from a visit to his sister and brother-in-law, Rev. and Mrs. Charles E. Roach, of Trenton.

Miss Bertha L. Hewitt, of the Roxbury High School faculty, spent the week-end with Miss A. Emmarilla Van Fleet.

Several candidates will receive the first and second degrees Friday at the meeting of Chester Grange No. 198, P. of H.

The Chester Baseball Club will open the season Memorial Day.

Whitehouse

Mr. and Mrs. Charles Luckings returned to Astoria, Long Island, today after a visit to Mrs. Lucking's parents, Mr. and Mr. John H. Graft, in East Whitehouse.

Mr. and Mrs. George B. Seals and daughter, Miss Thelma Seals, of North Branch depot were over-Sunday guests of Mr. Seal's parents, Mr. and Mrs. John E. Seals, in East Whitehouse.

Mrs. E. V. Naylor and daughter, Miss Marie Naylor, of East Whitehouse, were recent guests in Newark.

Mr. and Mrs. Samuel Cox and family returned to Lebanon yesterday after a visit to Mrs. Cox's parents, Mr. and Mrs. James H. MacDonald, in East Whitehouse.

Rev. Frederick S. Benson, the new pastor of the East Whitehouse Methodist church, expects to move here Thursday from Mt. Freedom. Mr. Benson occupied the pulpit Sunday at both services.

Miss Pearl Apgar, of New Germantown, has been spending a few days with her sister, Mrs. Eugene McMurray, in Newark.

Vincent Lee returned to Plainfield yesterday after a visit to Mr. and Mrs. John H. Craft, in East Whitehouse.

The Ladies' Aid Society of the Whitehouse Station Reformed church will purchase new collection plates for the church.

Mr. and Mrs. George Apgar, of Potterstown were over Sunday guests of their son, John N. Apgar, in East Whitehouse.

Arthur Lane, of East Whitehouse, went to Somerville, Sunday, to see his brother, Peter Lane, who has been a patient there for over a month.

NOTICE!

Travelstamps are redeemable, mile for mile, for first class transportation on any common carrier, or for 2½ cents per mile IN CASH.

Redemption Station and Office in the Plainfield Daily Press Building, at 193 North Avenue.

The John Wanamaker Store

Broadway at Ninth, New York.

3,215 Pairs Women's Pumps, $3.35 Pair

An Exceptional and Opportune Offering

Excellent leathers and superior shoe-making and bought last Summer before prices climbed so high. Today we would have to pay a dollar a pair more than we paid for these. Yet, because they are last year's surplus, we offer them now at the beginning of this new season at average less than cost.

$3.35 a Pair
- **for the $5 grades....1,436 pairs**
- **for the $6 grades....1,199 pairs**
- **for the $7 grades.....246 pairs**
- **for the $8 grades.....334 pairs**

These grades are identified by the original prices the shoes sold for here, as marked on the soles. At the end of the season, as is our custom, they were reduced to $4.40 and $3.35.

16 Styles of Pumps in Various Combinations of Leathers

Dull calf combined with buckskin; patent leather with mahogany kid, or gray or fawn buckskin; all-mat kid; gray buckskin with patent leather trimming; gray kid with gray buckskin.

Thursday—$3.35 pair. **Subway floor, Old Building.**

A "Cotton-Drift" Mattress—the Sealy—Guaranteed for 20 Years

Pure virgin cotton, cleaned and ginned, is blown by compressed air into a high container, from which it drifts into a press underneath.

When the "cotton drift" is twelve feet deep it is automatically pressed down to the size of a mattress and slipped into the ticking.

The mattress is made on the plantation which grows the cotton. The cotton goes into the mattress fresh from nature, with its long fibre curly and buoyant. Compressed from 12 feet down to less than one the cotton becomes resilient, elastic and buoyant, and retains these qualities practically forever.

Sealy mattresses are guaranteed for twenty years. One in use for twenty-five years was cut open recently and the cotton was found to be still elastic.

Being elastic, a Sealy mattress is not tufted nor built in layers. The cotton merely "drifts" into shape. It is always smooth and even, and does not grow lumpy nor hard.

In the West when a hotel wishes to attract more trade it advertises that its beds are equipped with Sealy mattresses.

Full bed size, 54x76 in., with rolled edge, $24.

Smaller sizes, $20, $21, $22 and $23.

Seventh Gallery, New Building.

YOU THINK YOU

own the real estate that is in your name, but in the title to it there may be a flaw that will cause the loss of the property. That has occurred in other cases where searches had been made and where everything seemed all right. Are you willing to take that risk? It will cost you nothing to come in and talk it over with the

Union County Agency
of the
Fidelity Trust Company

Elizabeth Office, 8 W. Grand St. **Home Office, Newark, N. J.**

Money to loan On Bond and Mortgage.

RED LETTER BIBLE COUPON BIG PRINT

ILLUSTRATED EDITION

Distributed by the

PLAINFIELD DAILY PRESS

Clip three of these coupons bearing consecutive dates and present them together with our advertised price of $1.23 at our Main Office and receive your Copy of the BIG PRINT RED LETTER BIBLE.

3 Coupons and $1.23 Secures it

Description Limp Leather, overlapping Covers, red edges, round corners, gold lettered back, numerous beautiful colored plates, maps and biblical scenes, family record and many useful helps.

EVERY WORD JESUS SPOKE PRINTED IN RED

MAIL ORDERS WILL BE FILLED

Add for Postage:

Up to 150 miles	.07
Up to 300 miles	.10
Up to 600 miles	.15
Up to 1000 miles	.20

For greater distances add postmaster rate for 3 lbs.

Look and Feel Clean, Sweet and Fresh Every Day

Drink a glass of real hot water before breakfast to wash out poisons.

Life is not merely to live, but to live well, eat well, digest well, work well, sleep well, look well. What a glorious condition to attain, and yet how very easy it is if one will only adopt the morning inside bath.

Folks who are accustomed to feel dull and heavy when they arise, splitting headache, stuffy from a cold, foul tongue, nasty breath, acid stomach, can, instead, feel as fresh as a daisy by opening the sluices of the system each morning and flushing out the whole of the internal poisonous stagnant matter.

Everyone, whether ailing, sick or well, should, each morning, before breakfast, drink a glass of real hot water with a teaspoonful of limestone phosphate in it to wash from the stomach, liver, kidneys and bowels the previous day's indigestible waste, sour bile and poisonous toxins; thus cleansing, sweetening and purifying the entire alimentary canal before putting more food into the stomach. The action of hot water and limestone phosphate on an empty stomach is wonderfully invigorating. It cleans out all the sour fermentations, gases, waste and acidity and gives one a splendid appetite for breakfast. While you are enjoying your breakfast the water and phosphate is quietly extracting a large volume of water from the blood and getting ready for a thorough flushing of all the inside organs.

The millions of people who are bothered with constipation, bilious spells, stomach trouble, rheumatism; others who have sallow skins, blood disorders and sickly complexions are urged to get a quarter pound of limestone phosphate from the drug store, which will cost very little, but is sufficient to make anyone a pronounced crank on the subject of internal sanitation.—Adv.

Corporation Notice.

ALTERING AND WIDENING OF CENTRAL AVENUE.

Notice is hereby given that the Common Council has fixed the twenty-fourth day of April, A. D., 1916, at 8 o'clock p. m., at the Council Chamber, No. 149 North avenue, in the City of Plainfield, N. J., as the time and place for Albert H. Atterbury, J. Fred MacDonald and Arthur E. Smith, the commissioners appointed by the Common Council pursuant to the ordinance entitled, "An Ordinance to alter and widen Central avenue from the southeasterly side line of West Front street to the northwesterly line of the right of way of the Central Railroad Company of New Jersey," approved December 6, 1915, and the resolution of the Common Council in the premises, adopted April 3, 1916, to meet and proceed with the discharge of their duties and hear all persons interested in the premises, and make their estimates and assessments under said ordinance and said resolution and the statutes in such case made and provided.

The street to be altered and widened to extend from the southeasterly side line of West Front street to the northwesterly line of the right of way of the Central Railroad Company of New Jersey, the center and side lines of which street, as well as the width thereof, being particularly described in said ordinance, and shown on map therein referred to, and on file in the office of the City Clerk, entitled "Map showing proposed altering and widening of Central avenue, from West Front street to the Central Railroad of New Jersey, City of Plainfield, N. J., September, 1915."

The land to be taken for such altering and widening of said Central avenue on the northeasterly side thereof from the southeasterly side line of West Front street to the northwesterly line of the right of way of the Central Railroad Company of New Jersey, includes a strip four and three hundred seventy-five thousandths feet wide, being property owned by Charles B. Lufburrow, Ella B. Benson, Charles P. Sebring, Estate of Juliet Runyon, Mary Augusta Runyon, Calvary Baptist church, Plainfield Reform Club, and Wadley & Goodenough.

The land to be taken for such altering and widening of said Central avenue on the southwesterly side thereof, from the southeasterly side line of West Front street to the northwesterly side line of West Second street, includes a strip six and three hundred and seventy-five thousandths feet wide, being property owned by Walter F. Manning, Estate of Lebbeus L. Manning (Elizabeth Manning, Walter F. Manning, Carrie E. MacIntyre), Mary McNamara and Abrams & Kunzman. The land to be taken for such altering and widening of said Central avenue on the southwesterly side thereof, from the southeasterly side line of West Second street to the northwesterly line of the right of way of the Central Railroad Company of New Jersey, includes a strip three and nine hundred and seventy-five thousandths feet wide, being property owned by P. Ballantine & Son (a corporation), as shown on said map and said ordinance, to which reference is hereby made for a more detailed description.

By order of the Common Council.

JAMES T. MacMURRAY, City Clerk.

Dated April 3, 1916.

5 5 3 w.

SPRING HATS

New styles and colors in Soft Hats. Olive green, and Ceylon, battleship grey and seal brown; also the Spring Derbies in black only. Any of the above colors, at.. **2.00**

J. R. Blair

119 PARK AVE.

—A good many of the readers of this newspaper are "probable buyers" of your property. Do they know that it's for sale?

DOUBT REPORT VILLA IS DEAD

Pershing Fears Story Is Only Bandit's Ruse.

PURSUIT TO BE CONTINUED

Natives Seem to Credit Rumor Pancho Villa Has Succumbed to His Wounds. Aviators Search For Grave—Don McGregor's Death at Hands of Villistas Confirmed.

U. S. TROOPERS KILL MORE OF VILLA'S BAND.

Field Headquarters Punitive Expedition, South Namiquipa, via Wireless to Columbus, N. M., April 12.—An unofficial report reached here that Troops K and M of the Seventh cavalry in a brush with Villistas south of Satevo killed a number of them and captured thirty-five.

Eight Villistas who were wounded in the Columbus fight were found after the band were routed.

El Paso, Tex., April 12.—American army officers greeted the report that Pancho Villa is dead and buried with the remark, "Too good to be true."

While many did not credit the report, there were some in official and other circles who were inclined to believe there was a good chance that the bandit leader had died of his wounds. It has been established without question that Villa was wounded.

General Gavira, commanding the Juarez forces, said that from the last reports he had received regarding Villy the bandit chief was dying of blood poisoning. The story of the actual death of Villa coming on top of this information led many to credit it. The fact also that nobody had seen Villa personally since his rout at the hands of the American cavalry forces at San Geronimo two weeks ago, two days following the receipt of his wounds, adds further strength to the report of his death and burial.

There is no doubt that the report is general throughout the region where the American forces are now operating after Villa that he is dead. His exact burial spot is referred to by many of the natives in the vicinity of Satevo, who say that his grave is near Santa Ana, twenty miles southwest of Satevo, General Pershing's latest advance base.

A Mexican business man arriving from Chihuahua City said the report of Villa's death had been current in that city since Sunday night and that it was generally credited. The report, according to this man, said his death took place on the Tarasca ranch, between Guerrero and Tabocate. The wound which caused Villa's death was inflicted by an outraged father, whose daughter Villa had wronged. A similar story as to the cause of the death wound was brought to El Paso by C. B. Smith from Parral. Villa is said to have killed the father with his own hand.

Trying to Find Grave.

American aerial scouts have been ordered to the scene to attempt to locate the grave. Meantime General Pershing has kept his men in the field on the trail of the band known to have last been with Villa. This band was last reported to General Pershing, according to news brought to the border by aviators, as being at Bacabuiriachic, thirty miles west of Santa Ana.

An official connected with the American state department in Juarez learned from advices to American mining companies that a band of Villistas, believed to be the command last seen with their chief, was following the valley of the San Pedro river toward Guadalupe y Calvo, which is one of the strongest natural fortresses in southwestern Chihuahua. It is a high plateau hidden among the mountain peaks, and not more than two men or horseback can pass along some of the ledges at a time. Villa and his men knew this rendezvous of old, and if he is not dead the mining men say they are convinced that this will be his destination.

The news of the reported death of Villa was brought to the border by Lieutenant H. A. Drague and E. S. Gorrell of the American aviation corps, who had heard the story from many natives in the country around Santa Ana, Satevo and Cusi. They said all the natives generally believed it.

A telegram over the Mexican Northwestern railroad from Pershing's headquarters also brought the news, and Mexican officials declared they had received the same news and credited it, adding, as usual, that the mission of the American forces in Mexico had now been accomplished.

Native Describes Grave.

A telegram over the Northwestern railway's wires said that a native had described Villa's grave at the headquarters of General Pershing, going so far as to tell about a small rude wooden cross at the head of the grave, which was dug on a hillside beneath some blossoming mountain laurel. The Mexican offered to pilot the Americans to the spot.

There is a suspicion in army circles on the border that the story of Villa's death is a cleverly concocted scheme of the wily bandit himself to throw the American troops off his trail long enough to give him a chance to get out of their reach. Americans generally do not believe that Villa, if alive, has ever succeeded in getting as far south as reports have put him.

According to Aviators Gorrell and Drague, the Villa bands were known to have camped south of Parral as late as two days ago, as they had all been located in the vicinity of Satevo, a little to the west. American forces should have clashed with some of these bands since that time, they reported on reaching Columbus. They also said a small band of bandits was known to be still in the vicinity of Guerrero, and the American forces had been sent out after these, who also have been located and attacked by this time.

From numerous sources the American forces have secured confirmation of the Carranza claims that Villa was wounded some time ago. The natives universally report him ill and say that travel appeared to rack his body with agony.

Hunt For Villa Goes On.

Reports of the death of Villa began first to reach the American forces on Sunday. Suspecting a ruse to delay the Americans, General Pershing gave instructions to his staff to keep the campaign under way and lose no time in rounding up the different bands whose whereabouts had been reported to him by his scouts. He explained that if they hesitated in the hunt while attempting to establish the authenticity of reports of Villa's death they might not be able to overtake the bandit.

General Pershing has his troops scattered in all directions out of Satevo, some of them south to a point very close to Parral, and it was believed when the aviators left camp for Columbus that he had the band of men last seen in company with Villa encircled so that they could not escape. If this was true then the band heard from as headed for Guadalupe y Calvo probably belongs to the Arrieta brothers of Durango.

Santa Rosalia Looted.

The aviators brought the news that Villistas had looted Santa Rosalia, south of Chihuahua City, recently. This was the report current around Satevo when they left. Santa Rosalia is a former noted Mexican health resort.

Confirmation was received on the border by way of messages from Pershing's camp of the killing at Minaca some time ago of Donald McGregor and Herman Blankenburg. J. H. Locke, the only foreigner who escaped alive from the place when the Villa band raided it and who first told his story of the murders at Cusi, has reached General Pershing's headquarters, where he related the details of the murder.

According to Locke, the two men were butchered without warning. Blankenburg started out to the Heimpel hotel the morning after the Villistas had captured the town, and his head was split open by a Villa soldier, the first one encountered in the streets. The same man, seeing McGregor behind a window in the same room that Blankenburg, McGregor and Locke had occupied together, shot him.

Locke escaped from the room during the night while the Villistas and Carranzistas were fighting. He was in hiding near the town for two days until the Villistas left, when he was told by the natives of the murder of his companions. He then slipped out for Cusi. Later he encountered the American army advance column, and since that time he has been with the soldiers for protection.

UNITED STATES COURT SELLS APPAM CARGO

Newport News, Va., April 12.—The sale of perishable cargo on the steamship Appam, a British craft now held as a prize by German naval officers, will take place today, by order of the United States District Court. U. S. Marshal Saunders will conduct the sale. Pending the outcome of the controversy as to the ownership of the vessel and its cargo, the money received from the sale of the cargo will be impounded by the court.

The vessel is held by the United States Marshal, having been seized by order of the court in February, the British owners having brought libel proceedings in the federal court. Argument on the libel and the question of the ship's ownership will be heard by Judge Waddill at Norfolk next Tuesday. Lieut. Hans Berg, the German naval commander who brought the ship into this neutral port after its capture by the sea raider Moewe, will defend the German claim to the vessel and its contents as a prize of war, and will claim that the vessel has the right to enter American ports under a treaty between the United States and Prussia.

United States marines have been guarding the vessel during its docking and discharge of perishable cargo. The German prize crew is still aboard.

TO CONNECT SOUTHEAST.

Paducah, Ky., April 12.—The longest continuous train route in the world will be the culmination of steps now being taken here to connect the Nashville, Chattanooga and St. Louis road with the Burlington route, thus forming a through service from Jacksonville, Fla., to Seattle, Wash. The two railroads have petitioned for a right of way through the business district of the city in order to connect the two lines and form the missing link between the far northwest and the far southeast. It is believed that the roads will be allowed to carry out their plans.

CHICAGO HAS SOCIETY WEDDING

Chicago, April 12.—Miss Grace Meeker, daughter of Mr. and Mrs. Arthur Meeker, of this city, will be married this afternoon at four to Ambrose Cramer, of Lake Forest, Ill. Among the bridesmaids is Miss Lolita Armour. Many New York society people have come for the event, which is one of the most important of the spring weddings. The ceremony takes place at the Meeker residence.

WOMEN AID WAR ORPHANS.

New York, April 12.—Some of the most prominent women in America, among them Mrs. Woodrow Wilson, Miss Margaret Wilson, Mrs. William K. Vanderbilt, Mrs. John R. Drexel and Mrs. Levi P. Morton, are patronesses of a Shakespeare Flower Fantasie to be given tonight at the Plaza Hotel, for the benefit of a plan for the rescue of the orphaned children of the war countries.

—That funny little Scoop is on the classified page.

ASKS TIME TO PAY FOR BASIN

Lehigh Valley Road Opposes State's Request For Delay.

SCHOOL FUNDS INVOLVED

Argument to Be Heard April 26 on Why New Jersey Should Be Given Time to Refund—Case Dates From Year 1889—$125,000 Amount in Question.

Newark, April 12.—Vice Chancellor Stevens will listen on April 26 to arguments why the state should be given a year more to raise the $125,000 which must be given the Lehigh Valley Railroad company for the "big basin" in Jersey City.

Gilbert Collins of Gillins & Corbin, Jersey City, counsel for the railroad, opposed the granting of the order before the vice chancellor and will renew his arguments April 26.

The assistant attorney general said that when the decree of the court of errors and appeals was handed down March 6 it was too late to secure the necessary appropriation from the legislature and payment of the sum would be a hardship until the legislature shall meet again.

The Lehigh Valley Railroad company bought the "big basin," which is the outlet of the Morris canal, from the riparian commission in 1889 for $48,000. The courts held that the riparian commission was without authority to make the sale, and the matter was fought through the courts until last month, when the court of errors and appeals upheld the lower courts.

The court ordered that the "big basin" should revert to the state and that the $48,000 paid for it, with interest at 6 per cent, should be returned to the railroad. The interest from 1889 brings the amount due from the state to about $125,000.

In opposing the granting of time for the payment Attorney Collins said that the $48,000 went into the school funds and should be paid out of that fund. The assistant attorney general replied that it would be unfair to the schools to abstract this large sum and that to do so would mean a considerable sacrifice, as $380,000 of the fund is invested in securities, which might not be disposed of readily.

GREECE ANGERED BY LANDING OF ALLIES

Demands Explanation of Occupation of Island.

Athens, via London, April 12.—The allies have landed troops on the Greek island of Cephalonia, on the west coast of Greece, principally at the island's chief seaport, Argostoli, and at Lixuri, five miles to the north.

The landing, explained officially by the French and British diplomatic representatives to the Greek government as being intended to establish a naval base "for defensive purposes," has caused a new sensation in the Greek capital. The Greek premier, M. Skouloudis, has sent a strong protest to London and Paris against the allies' action, terming it "a fresh infringement upon Greek sovereignty."

The significance of the landing of allied troops on the largest and most important of the Greek islands in the Ionian sea is twofold—it practically completes the "iron ring" which has been gradually drawn around Greece by the allies through the establishment of naval bases, and secondly it represents a powerful base for possible future operations against the Austrian, German and Bulgarian armies in Albania as well as against the flank of an army which might attempt a drive on Saloniki.

CHARGED WITH PERJURY.

Chicago, April 12.—Attorneys Patrick H. O'Donnell and Charles E. Erbstein and five other defendants will be placed on trial today. They were indicted for conspiracy to suborn perjury and subornation of perjury in connection with testimony given in the trial of former police officials who were found guilty of accepting bribes from the "burglar trust."

CALIFORNIA LAND FRAUD CASE.

San Francisco, April 12.—The government's case against F. A. Hyde & Co to prevent issue of patents on 1,600 acres of land alleged to have been secured through fraud, will be resumed today. Registrar Sanford of the U. S. Land Office, will examine the purchase papers, which the L. F. White Company, lumber dealers, promised to introduce This company claims that it bought 160 acres of the land involved, in good faith.

DISCUSS WORK OF WOMEN.

Chicago, April 12.—A conference of the Middle West members of the Women's National Agricultural and Horticultural Association opened here today at the clubrooms of the Chicago Art Institute. The general subject of the conference is the achievement of women in agriculture and horticulture. Six half-day sessions and one evening meeting are to be held.

FIRE LOSS SETTLED.

Howard Woolston has received a settlement of $150 through the W. A. Woodruff Agency for the damage done to his home at 47 Mountain avenue, by the fire of Thursday morning.

This Store is Open Saturday Evenings Until 9

HAHNE & Co.

NEWARK

We Give and Redeem Surety Coupons.

Women's Suits, Featuring Notable Smartness and Exceptional Values, at

22.50 24.50 19.75

A Special Easter Offering

Easter Suits—Suits embodying the newest style notes and showing evidence of careful tailoring in every line. All being priced at less than usual marking for suits of equal grade.

No. 1 No. 2 No. 3

NO. 1—Women's Smart Suits of Men's Wear Serge, Poplin and Gabardine—Semi-fitted and full flare from waistline, fancy silk lined; taffeta silk belt, tabs, buttons and band down front of coat; skirts belted and full flare; special.**$22.50**

NO. 2—Women's Suits of Gabardine, Poplin and Men's Wear Serge—Hip length coat belted at side; large rolling revers and taffeta collar; button trimmed; fancy yoke skirt in full flare style; all colors and all sizes; special at.....**$24.50**

NO. 3—Women's Suits of Gabardine, Poplin and Men's Wear Serge—Coat rull ripple form waistline, belted at sides, yoke front with embroidery on collar, cuffs and back of coat; worn open or closed; all colors and sizes; special at..**$19.75**

CHINESE REBELS GAINING TERRITORY AND TROOPS

Shanghai, April 12.—Leaders of the Chinese rebels today declared the independence of the Province of Che Kiang. There has been no fighting in the province. Many of the Government troops joined the revolutionaries.

MANY DEAD IN BIG DU PONT EXPLOSION

Bluefield, W. Va., April 12.—Three persons—one man and two children—are dead, a number of houses in ruins, telephone and telegraph communication with the outside world cut off, and the plant of the DuPont Powder Company at Nemours, Mercer county, eight miles from here, wrecked as the result of four explosions at 3:20 o'clock this morning. Details of the explosion are lacking.

WAR NEWS

(Continued from page 1.)

positions for a month and a half, the British attacked with all their forces. The battle lasted six hours. The enemy, at the beginning of the fight was able to enter some of our trenches, but those who were not killed with the bayonet were driven out. More than 3,000 dead were left in front of the trenches. Among the British troops taking part in the battle was the Thirteenth Division, which formerly fought at the Dardanelles, where it suffered heavily.

APRIL 12 IN HISTORY.

1204—Constantinople besieged by French and Venetian crusaders; famous art works were demolished in the pillage.

1757—Subsidiary treaty signed by England and Prussia, the former to pay to Frederick II anually 4,000,000 crowns.

1788—The first power loom for cloth making was operated at Philadelphia.

1839—Scotch church leaders sailed for Palestine to aid the Jews. They accomplished much for the benefit of the oppressed natives.

1861—Bombardment of Fort Sumter, first engagement of America's Civil War.

1908—Great fire swept through the heart of Chelsea, Mass.

1912—Death of Clara Barton, founder of the American Red Cross, aged 91.

1913—Ambassador Chinda, of Japan, protested to the United States against the enactment of the proposed anto-alien ownership law in California.

Miss Dorothy Fein, of Perth Amboy, spent the week-end in the city the guest of Miss A. E. Frankel, of Plainfield avenue.

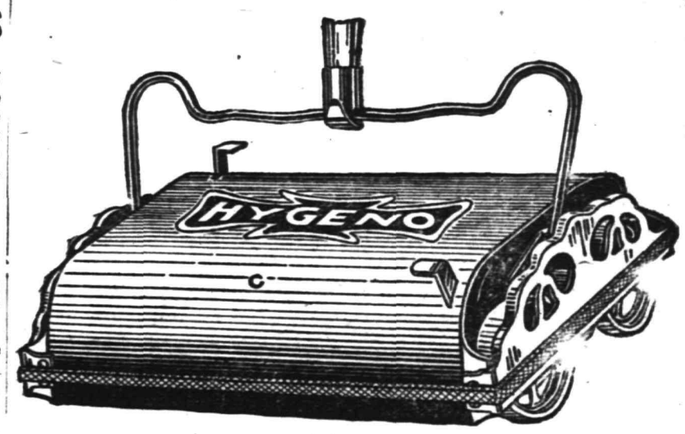

A $3.00 GUARANTEED Carpet Sweeper

---For---

98c

This is purely an advertising sale, and we are willing to pay for it. This beautiful nickel trimmed sweeper with our name on it will remind you daily of the fact that we are in the

HOUSE FURNISHING BUSINESS

SALE SATURDAY ONLY

One to a Customer—None Wrapped—None Charged—None Delivered—No 'Phone Orders.

SHIRLEY & JOHNSTON

Babcock Building :-: PLAINFIELD, N. J.

The shopper may often reduce the VALUE-GETTING POWER of her dollar to fifty cents—simply through neglecting to read the ads, or to know values—and by buying at "the nearest place."

Suburban Transit Company

Leave Plainfield for South Plainfield—Week days—a6.30, a7.30, 9.00, 11.45, 1.00, 3.00, 4.00, 5.00, 6.10, b9.00, 10.30, 11.15. Sundays—9.00, 12.00, 2.00, 4.00, 5.00, 9.00.

Leave South Plainfield for Plainfield—Week days—a7.00, a7.45, 9.30, 12.05, 1.30, 3.30, b4.30, 4.30 except Saturday, 5.30, 7.30, b9.30, 10.50, b11.45. Sundays—9.40, 12.15, 1.30, 4.30, 5.30, 9.30.

Leave Plainfield for Watchung—7.00, 8.15, f10.00, h1.00, g3.00, 4.15, b6.30.

Leave Watchung for Plainfield—8.00, 9.50, f11.15, h2.30, g3.45, 5.25, g7.30.

Leave Plainfield for Warrenville—d6.45, e8.15, 6.20, f10.00, g3.00, g6.20.

Leave Warrenville for Plainfield—7.40, f11.00, g3.30, g7.15.

Leave Plainfield for Stirling—8.15, b1.00, 4.15.

Leave Stirling for Plainfield—[illegible], b2.30, 5.15.

(a) Except holidays.
(b) Saturdays only.
(c) Except Saturdays.
(d) Daily except Sundays, holidays Monday mornings, and mornings after holidays.
(e) Monday mornings and mornings after holidays.
(f) Sundays and holidays only.
(g) Saturdays, Sundays and holidays.

R. W. CAMPBELL, Mgr., 310 Park Ave. 'Phone 180 Plainfield.

When You Build, Build Well

Boice Runyon Company material will solve your "quality" problem.

BOICE RUNYON CO.

Established 1837.
Park at North Avenue
Coal, Lumber and Masons' Materials.

MOTHS

Now is the time to protect your garments, etc., from the destructive moths.

CEDAR OR LAVENDER MOTH-ALINE, 15c pkg., 2 for.....25c
Tar Paper, 40x48, sheet.....5c
Cedar Moth Bags with patent hangers.....65c up

Drugs and Toilet articles at popular prices.

S. & H. Green Stamps or Hamilton Coupons with all your drug store needs.

Schreiner Bros.

Reliable Prescription Druggists
Park Ave. and Second St.
Free Deliveries to Any Part of the City.

HEADQUARTERS FOR

GIBSON'S RYE

E. C. WESTCOTT

115 East Front Street

ARRIVAL AND DEPARTURE OF MAILS AT PLAINFIELD POSTOFFICE.

NEW YORK MAILS. Arrive—5:30, 8:00, 8:40, 11:45 a. m., 1:30, 2:30, 5:00, 5:30, 8:30 p. m., 12 midnight. Close—6:30, 7:45, 10:00, 10:45 a. m., 12 noon, 2:00, 3:50, 5:45, 7:45, 9:00 p. m.

SOMERVILLE AND EASTON. Arrive—8:40, 10:45 a. m., 12:45 and 7:08 p. m. Close—6:30, 7:45 a. m., 1:30, 4:30 p. m.

PHILADELPHIA—Direct. Arrive—5:30, 8:00, 9:40, 11:45 a. m., 12:30, 2:30, 7:00 p. m. Close—6:30, 11:30 a. m., 1:30, 3:50, 6:50, 9:00 p. m.

THROUGH FAST MAIL FOR EAST. Close—12 noon, 2:00, 3:50, 5:45 p. m.

DIRECT THROUGH FAST MAIL FOR WEST. Close—6:30, 11:30 a. m., 1:30, 5:00 and 9:00 p. m.

PENNSYLVANIA. West of Easton. Close—6:30 a. m., 1:30, 5:00, 7:00 p. m.

ELIZABETH—Direct. Arrive—5:30, 8:40 a. m., 1:30, 2:00, 5:30 p. m. Close—7:45, 10:0 a. m., 12 noon, 5:45, 9:00 p. m.

NEWARK—Direct. Arrive—5:30, 8:45 a. m., 1:30, 2:30, 5:30 p. m. Close—6:30, 7:45, 10:45 a. m., 12 noon, :00, 3:50, 5:45, 9:00 p. m.

WATCHUNG. Arrive—1:00, 6:45 p. m. Close—9:00 a. m. 5:30 p. m.

WARRENVILLE. Arrive—1:00 p. m. Close—9:00 a. m.

SUNDAY MAILS. Office open from 9:30 to 10:30 a. m.

A. E. HOAGLAND, P. M.

COAL AND WOOD DEALERS.

Kindling and Grate Wood.

Prompt Deliveries. Orders received at
89 SOMERSET STREET
JOHN MOBUS
P. O. Box 320. Telephone 2538-J.

N. Meyers & Sons
COAL
COKE AND WOOD
Office tel. 1152-W. 121 Watchung Av.
Yard Tel. 1911.

WHY NOT HAVE YOUR BATHROOM TILED?
Bathroom, laundry and kitchen work a specialty.
Fireplaces, porches and vestibules tiled.
THOMAS H. ROSS
THE TILER
208 Watchung Avenue,
Plainfield, N. J.
Telephone Connection

TONY LUSARDI, JR.,
Successor to
B. KIVATINOS
Fancy Fruits, Choice Confectionery, Nuts, Cigars, etc. We make a specialty of Olive Oil.
211 W. FRONT ST. Tel. 886-W.

Photographs of Plainfield property For Sale or Rent on file for inspection. All kinds of Insurance.
EDMUND RUSHMORE
REAL ESTATE AND INSURANCE,
SINGER BUILDING, NEW YORK.
10 19 6 mos tu-th-s

JUDGE FOR YOURSELF.

Which is Better—Try an Experiment or Profit by a Plainfield Citizen's Experience.

Something new is an experiment.
Must be proved to be as represented.
The statement of a manufacturer is not convincing proof of merit.
But the endorsement of friends is.
Now suppose you had a bad back,
A lame, weak, or aching one,
Would you experiment on it?
You will read of many so-called cures.
Endorsed by strangers from far-away places.
It's different when the endorsement comes from home.
Easy to prove local testimony.
Read this case:

Mrs. Patience Manchester, 120 Lafayette place, Plainfield, says: "For a long time I doctored and tried various remedies for my kidneys and bladder, but didn't get a sure. Doan's Kidney Pills brought me good results from the first, and before long rid me of the trouble. I still use this remedy occasionaly, and it always relieves me of serious trouble."

Price 50, at all dealers. Don't simply ask for a kidney remedy—get Doan's Kidney Pills—the same that Mrs. Manchester had. Foster-Milburn Co., Props., Buffalo, N. Y.—Adv.

Your Easter Clothes

must be better than ever in order to keep the pace with the new prosperity and the opportunities it affords.

NEVER was quality so important, never so scarce as now, and never have we been better prepared to supply your Spring Dress-up needs.

WHETHER it's Hats, Shirts or other fixings you want, you can safely rely upon the Rothberg store to give you utmost value for your money.

THE sort of Clothes you want to wear and can afford to buy are here.

Come and See Them.

$12, $15, $18, $20 to $25.

Rothberg's
"Things Men Wear"
Stein-Bloch Smart Clothes.
206 W. Front St.
Plainfield, N. J

PAINTERS AND DECORATORS.

James C. Hansen
DECORATOR
Dealer in
PAINTS, OIL, GLASS, VARNISHES, ETC.
141 East Front St., Plainfield, N. J.
Distrubtor of John W. Masury & Son's Pure Colors, Ready Mixed Paints, Etc.

1916 WALL PAPERS
IMPORTED and AMERICAN GOODS
C. CONOVER & CO
Decorators, Painters and Paper-Hangers, Window and Plate Glass.
115 Elmwood Place. Tel. 1145.

NEW JERSEY CENTRAL

TRAINS LEAVE PLAINFIELD.

For New York—2.10, 3.41, 5.08, 5.40 (7.26 except holidays), 7.41, 7.44, (7.55 except holidays), 7.58, 8.12, 8.30 (except holidays), 8.32, except holidays), 6.27, 6.55, 7.22, days), 8.38, 8.42, 8.59, 9.29, 9.53, 10.26, 11.27, 12.12 p. m.; 12.34, 12.58, 1.49, 2.20, 2.25, 2.39, 2.55, 3.11, 4.01, 4.13, 4.36, 5.39, 6.25, 6.47, 7.41, 8.27, 9.27, 9.30, 10.15, 10.36, 11.42 p. m. Sunday—2.10, 3.41, 5.40, 7.22, 7.58, 8.52, 9.34, 9.40, 10.37, 12.12 p. m., 12.19, 12.58, 1.17, 2.09, 2.15, 2.55, 3.17, 4.29, 5.34, 6.57, 8.14, 8.13, 8.27, 8.35, 8.39, 9.27, 10.20, 10.36 p. m.

For Newark—5.08, 6.27, 6.55, (7.05 through train to Newark), 7.41, 8.36, 9.29, 10.26, 11.27 a. m., 12.34, 12.58, 1.49, 2.39, 3.11, 4.13, 4.36, 5.39, 6.25, 6.47, 7.41, 8.27, 9.30, 10.36 p. m. Sunday—7.22, 8.52, 9.34, 10.37, 12.19, 12.58, 1.17, 2.09, 2.15, 2.55, 3.17, 4.29, 5.34, 6.57, 8.14, 8.13, 8.27, 8.35, 8.39, 9.27, 10.20, 10.36 p. m.

For Easton, Bethlehem, Allentown and Mauch Chunk—5.18, *8.20, 9.44, 11.27 a. m., 2.00, 5.24, 5.44 (6.59 to Easton) p. m. Sunday—5.19, *9.44, 10.57 a. m., 1.58, 5.44, 7.05 p. m.

For Wilkesbarre and Scranton—5.18, 9.44 a. m., 5.44 p. m. Sunday—5.19, 10.57 a. m., 5.44 p. m.

For Red Bank, Long Branch and Asbury Park, etc.—3.41, 8.12, (8.53 a. m. Red Bank), 11.27 a. m.; 12.34 Saturday only), (12.58 Red Bank only), (3.11 Red Bank only), 4.13, 4.36, 6.25, 8.27, 11.43 p. m. Sundays—3.41, 8.52 a. m., (9.40 Red Bank only), (2.15 Red Bank only), 5.17, (8.13 Red Bank only), 8.35 p. m.

For Atlantic City—3.41, 8.53 a. m. (12.34 Saturdays only), 3.11 p. m. Sundays—9.40 a. m., 2.15 p. m.

For Philadelphia—6.38, 7.39, 9.02, 10.43, 11.54 a. m., 12.42, 1.54, 2.45, 4.45, 5.13, 6.47, 8.47, 9.46, 10.48 p. m., 1.20 a. m. Sundays—9.02, 9.39, 9.57, 10.39, 10.43, 11.41 a. m., 12.42, 1.44, 2.45, 3.42, 4.29, 4.45, 4.56, 5.39, 6.39, 6.47, 8.47, 9.46, 10.55, 11.54 p. m., 1.20 a. m.

For Baltimore and Washington.—Daily 9.02, 10.43 a. m., 12.42, 2.45, 5.45, 6.47 p. m. Except Mauch Chunk. 4 3 '16

B. GORKIN
43 SOMERSET STREET
Phone 544
PLAINFIELD'S ONLY SPECIAL GLASS MAN
Mirrors re-silvered, Plate Glass furnished and set; Mirrors of all kinds.

RESUME OF THE FEDERATION WORK

Missionary Societies Have Accomplished Much During the Past Year.

REPORT OF SECRETARY

Mrs. Titus Gives An Interesting Review of Meetings Held—Complete List of Officers for the Coming Year.

Mrs. Emma W. Titus, secretary, has prepared the annual report of the Plainfield Federation of Women's Missionary Societies, 1915-16, which covers all the activities of this organization which is made up of representatives of city and borough churches. The report follows:

"In looking back over the work of the Federation for the year just concluded, it may seem that the year has not been so full of interest, nor the results so conspicuous as in the preceding years, but that the spirit of those who founded the Federation still lives and has its influence we who have taken an active part in the work of the year can attest, and their wish is that the Federation may go forward with renewed energy and a more consecrated effort for higher attainments that it may prove an influence for good in the community.

"There have been held two executive meetings, two public interdenominational meetings, two special sessions for prayer and one rally for young people during the year.

"At the executive meeting in May, the secretary was directed to have a new set of resolutions printed, also folders containing the names of the new officers and members of the two standing committees. The secretary was further asked to prepare a list of the members of the Federation who were willing to speak in other churches than their own and their subjects, and send it to the chairmen of the different missionary societies.

"After some delay this was accomplished, and the literature sent out as directed. The secretary is happy to report that through this means, Federation speakers were secured for no less than eight meetings that were reported to the secretary, and it is probable that there were other similar arrangements not reported.

"It is hoped that the women who so kindly undertook this work this winter will let their names stand for another year, and perhaps the number may be increased.

"Copies of the resolutions and folders were sent to the officers of the Federation, the presidents of the different missionary societies, together with the printed lists of speakers, were sent to the Home Missions committee at their first meeting in the fall, and were distributed at the First Baptist church on November 18, the first general meeting of the Federation, as required by the resolutions.

"Postals have been sent out by the secretary for all meetings but one, when, by a misunderstanding, the secretary of committee sent the notices. An effort has been made to reach the churches east and west, from Elizabeth to Somerville.

"From November 14-21—Home Missions Week—the Federation in accordance with its established custom, observed the week with a series of meetings as follows:

"On Wednesday, November 17, in the Y. W. C. A. a special session of prayer was held at 10:45 a. m., Mrs. Wardner presiding. On Thursday, November 18, at 3:30 p. m., in the First Baptist church an interdenominational meeting, and on Friday, November 19, at 3:30 p. m., in the Y. M. C. A. Hall, a Home Missions rally for young people.

"The interdenominational meeting on the 18th was opened by singing 'Jesus Shall Reign.' This was followed by the reading of the lesson from scripture by Mrs. Ralston. Rev. Dr. P. B. Strong led in prayer, and the address was made by the Rev. Dr. J. C. Day, superintendent of the Labor Temple in New York city. His subject, 'The New Challenge to the Old Church,' was the occasion of a most interesting address, but the comparatively small congregation was a source of regret to those interested in promoting these meetings. At the young people's meeting on Friday afternoon a lecture illustrated, called a chalk talk, was given but there were but twenty-two children present. On Wednesday, February 24, the day of prayer for Home Missions in the Congregational church, the Federation arranged two sessions of prayer. In making this arrangement the committee felt that while it was an experiment it might be wise, in that it provided for the convenience of all. The morning session at 10:30 was led by Mrs. W. C. Hubbard, and that in the afternoon by Mrs. Edward J. Read.

"The program provided by the board was closely followed. The addresses, The Church a National Force, The Church a Reclaiming Force, The Church An Educative Force," each followed by prayer, composed the program for the morning session. In the afternoon the addresses were: The Church a Healing Force, The Church An Integrating Force, and were followed by an address by Mrs. Ralston, whose topic was: 'Sources of Power.' These addresses were followed by special prayers. The day was one full of the spirit of devotion and interest. The attendance in the morning was 23. In the afternoon somewhat larger.

"The Federation brought its work for the year to a close on Thursday evening, March 9, when in Grace Episcopal church Dr. Rudolph B. Tuesler, of Tokio, Japan, told of his work in St. Luke's Hospital in Tokio, Japan, and of his efforts to secure funds for the building and equiping a new and thoroughly modern hospital. Dr. Tuesler's work is of special interest to the Federation in that while under the control of the Board of Missions of the Episcopal church, it is undenominational in character, and largely supported by Christians of all sects, to whose wants spiritual and physical, it ministers.

"In February, Mrs. Ralston appointed a nominating committee with Miss Julia J. Nott, of the First Presbyterian church, chairman. The following women were named: Mrs. Martin I. Cooley, First Baptist; Mrs. David H. Rowland, Grace P. E.; Mrs. John M. Whiton, Congregational; Mrs. C. M. Anderson, First Methodist; Mrs. Edwin Shaw, Seventh-Day Baptist; Mrs. E. C. Parse, Trinity Reformed church.

"On March 16, Mrs. Ralston appointed as the auditing committee, Mrs. Edward Baker, Jr., Temple Baptist; Mrs. J. Hervey Buchanan, First Baptist church.

"The secretary takes pleasure in thanking the officers of the Federation and the members of the executive committee for their co-operation and consideration and especially for their very thoughtful kindness when she was unable to meet with them. The members of the Press have promptly published notices sent them, for which the secretary desires to record her appreciation. She also desires to thank the members of the standing committees who published the notices sent them in their several churches, and the secretaries of the missionary societies in the different churches, who filled out the blanks sent them in the spring, and for the information they furnished."

A. W. TEN EYCK'S FUNERAL.

The funeral of Abraham W. Ten Eyck, whose death occurred after a long illness last Saturday, was held this afternoon from his late home in Long Branch, and burial was made in the cemetery at that place. Mr. Ten Eyck was eighty years of age, and was a retired farmer. He is survived by six children. These are Mrs. Norman C. Sears and Abram Q. Ten Eyck, of Plainfield; John G. Ten Eyck, of Westfield; Mrs. Edward Lomis, of Middletown, Del., and Mrs. William H. Higgins and Walter Ten Eyck, of North Branch.

—That funny fellow scoop is on the classified page.

A SPLENDID ACHIEVEMENT

EVERY real service rendered the public receives its reward.

The Jacob Ruppert Brewery for half a century has been conscientiously supplying the public with its favorite beverage in its purest and most wholesome form.

The public's appreciation is substantially shown by its patronage of the Ruppert Brewery.

1,000,000 BARRELS OF BEER NOW ARE REQUIRED TO MEET THE ANNUAL DEMAND FOR THE RUPPERT PRODUCT—a splendid achievement and an unmistakable endorsement of the Ruppert standards.

The demand for pure, wholesome Beer is steadily increasing, *not because people drink more Beer, but because more people are learning to recognize the food and tonic value of Beer and moderately indulge in its use.*

This increasing demand justifies the meaning of *true temperance* as expressed by the World's foremost Physicians, Scientists and Clergymen.

Recognizing the growing tendency toward temperance and that Beer is the temperance beverage, we recommend the moderate use of

RUPPERT'S
Knickerbocker
The Beer That Satisfies

It is a beverage of absolute purity—a really safe drink—because, unlike milk and water, it cannot carry deleterious germs.

It is made of the highest quality ingredients, and subjected to the most modern processes of Brewing, Filtering, Aging, Bottling and Pasteurizing, in a Brewery at least twenty-five years ahead of the times in its standards of cleanliness and sanitation.

Every bottle is absolutely pure when it leaves the Brewery and must be absolutely pure when it reaches you.

In Bottles and on Draught *Bottled at the Brewery Exclusively*

The Jacob Ruppert Brewery
Third Avenue, 90th to 92d Street, New York

FOUNDED 1856

Spring suits and overcoats, fascinating in variety and design, for every need of man and boy.
New importation—exquisite silk scarfs and squares, pajamas and lounge robes—charming patterns and models. Spring derbies, soft felt and tweed hats from abroad—distinctive styles, apart from the conventional.
Our easystride shoe is a composite of all foot-comfort essentials—soft glazed kid flexible as a slipper; medium broad last, arch rest, cushion insole and extension heel.
Chauffeurs' outfit of whipcord—Overcoats $25, Norfolk & Trousers $25. Cap $2.50—light in weight, gravenette proofed and modeled in a new way.

BROKAW BROTHERS
1457-1463 BROADWAY
AT FORTY-SECOND STREET
NEW YORK

PLAINFIELD THEATRE

TODAY
Matinee, 2:15—5c and 10c.
Eve., 7 to 11—10c, 15c, 25c.
A Racy, Pacy Musical Comedy
THE GIRLS FROM THE MOVIES
Pretty costumes, special scenery, 10 people.
THE LEE KIDS
A couple of clever children
O'NEIL & DIXON
Two Nuts
3 OTHER GREAT ACTS 3
And Feature Photoplays

SPECIAL THURSDAY
Pearl White in 7th
"THE IRON CLAW"
SIX NEW VAUDEVILLE ACTS

SPECIAL FRIDAY
Edna Mayo in 8th
"MARY PAGE"

COMING NEXT MONDAY
An absolute novelty
THE SMART SET
A Big Musical Comedy
50—PEOPLE—50
Seats on Sale

L. MORALLER & SONS
WATCHMAKERS AND JEWELERS
WATCHES
CLOCKS and
JEWELRY
Fine Watch and Clock Repairing a Specialty
217 Park Ave. Phone 1967-J.

PROCTOR'S
10c CONTINUOUS 2-11 P. M. 10c
Unparalleled Photoplays
Changed Daily

TODAY—One Day Only
THEDA BARA in
GOLD AND THE WOMAN
The Seventh Episode of "THE IRON CLAW"

THURSDAY—Big Double Program
BESSIE BARRISCALE
in
BULLETS and BROWN EYES
HOBART BOSWORTH in
THE TARGET
THE VILLAGE VAMPIRE
Keystone Comedy

FRIDAY—Paramount Presents
LAURA HOPE CREWS in BLACKBIRDS
THE SOCIAL PIRATES

Coming Saturday—Personal appearance of Little EM. GORMAN—the talented Child Actress, in conjunction with her appearance upon the screen in "THE LITTLE ORPHAN"—Bring the Kiddies, they will enjoy this treat.

Planet Jr. Cultivators
—biggest savers for farm and garden

Why worry along with slow out-of-date implements and meagre results? Planet Jr tools are far more economical—they do 3 to 6 times the work, get bigger, better crops, and outlast several ordinary implements. *Fully guaranteed.* You are actually losing money whenever you cultivate without them.

No. 72 Planet Jr 2-row, 2-horse Pivot-wheel Cultivator saves a man, a team, and a cultivator every day it is used. Cultivates 2 rows of corn, potatoes, beans, etc., at one passage, even if rows are crooked or irregular width. In check rows and listed corn it also beats any other tool. Can be equipped with spring-trip standards, discs, sweeps, hoe steels, and furrowing shovels. **Specially hardened cultivating steels add 50 per cent to wear.** Also spring lift, new this year.

No. 8 Planet Jr Horse Hoe and Cultivator is stronger, better-made and capable of a greater variety of work than any other horse hoe made. Non-clogging steel wheel. Depth-regulator and extra-long frame make it run steady. Adjustable for both depth and width. *15 other styles of one-horse cultivators—various prices.*

Let us equip you with one of these savers.

H. E. GAYLE HARDWARE CO.
Gen. Hdw. & Housefurnishings.
Tel. 398. Front St. cor Park Ave.

Sometimes a store will decide to perform a real "stunt" in value-giving on some special line. You may be sure that in all such instances the ad-readers will have earliest knowledge of the details

Why Have You Sent For Me?

Sermon of the Rev. W. E. Biederwolf at the Tabernacle Tuesday Evening

"Why Have You Sent for Me?"

Dr. Biederwolf announced as his text Acts 10:29: "I ask, therefore, for what intent have you sent for me." These were the words of Paul to Cornelius.

The evangelist said in part:

It's easier to preach the Gospel in these days than it used to be. There was a time when a man who preached the Gospel kept his head on his shoulders with difficulty and even then he sometimes lost it. Some of us preachers lose our heads when we try to preach, but not like they used to. They used them chopped off in those days.

Paul and Silas and the rest of them used to go down on the street corners and preach, but they usually landed up in the cooler—that's the Hoosier term for jail, bastile, guard-house, you know; and sometimes it went pretty hard with them.

On one occasion, you may remember they were brought before the council and a certain member of the council, Gamaliel by name, stood up and said to the Jews: "You'd better leave these men alone if what they are doing is of man, it will come to nothing anyhow, but if it is of God you can't stop it and if you try you'll be fighting agaist God." And old Gamaliel had a good deal more sense than a lot of people in the church today. If this city is like every other place we go you've got a lot of members of your churches here who have already gotten their hammers out and have been knocking and criticising these tabernacle meetings. Well, you travel in mighty poor company. Every booze fighter, every blacklegged gambler, every cussing, swearing, damning old infidel has been doing the same thing, and if that's your crowd, line up with it and when the fight's hottest we'll be out in the open and know where each other stands. I'm on the other side. There's no use to fight against God. He ran this universe a good while before you got into it and I guess He's good for a few days more.

Revival Will Prosper.

I believe this undertaking is just as much of God as was the gathering in the household of Cornelius. If it is, it's going to prosper. But that will not be the worst of it, for a good deal of time and a good deal of energy and a good deal of money will be wasted and the unbelievers in the church will say, "I told you so," and the cause of Jesus Christ will be brought into disrepute. But if this work is of God it is going to prosper in spite of all that all the devils in hell can do to stop it. And they'd try to do a plenty. You can bank on that. A revival such as we may have, if you will only give yourselves to it always strikes terror to the heart of hell. The devils will growl and snarl and snap and all their agents on earth will cuss the tabernacle and damn the evangelist and revile the preachers and sneer at God and train all the guns of hell against these meetings, if they amount to anything—and if they don't amount to anything—why then hell won't take any more notice of them than earth does.

Now, God did great things for Cornelius and his friend and what He did for them He is waiting to do for you. Several months ago the call came to me and to my associates at Alton. We believed the call was from God and now we are here and we ask therefore for what intent you have sent for us.

Well, I know the very first thing you will say. You will say, "Well, Biederwolf, we haven't sent for you to preach us any new Gospel." If you have you've sent for the wrong man. The world doesn't need any new Gospel and the biggest part of it doesn't want any. And this old sin-cursed ball of humanity is crying in the night of its need a little more for the Christ of God than some of us have dared to believe; and that minister of the Gospel, may God forgive him, who stands in the pulpit of his Christ and substitutes for the sweet story of Jesus these fascinating mixtures of ethical culture, and current opinion, and what the higher critics think—as though that made any difference—is deceiving himself and denying his God and giving to a hungry world a stone for bread.

The word of God says one thing and you think another, and so of course God is wrong and you are right. You have an idea and an opinion of your own that you got out of your own little match box of a brain and you set it up against the revealed wisdom of Almighty God. You're a fool. When God says one thing and your opinion says another, your opinion can go to perdition for all I care.

Some of these would-be religious wise-acres remind me of a character in one of Moliere's plays. He said, "The heart is on the right side and the liver's on the left." "Oh," said another, "I always thought the heart was on the left side and the liver on the right." "Well, it was formerly," replied the other, "but we've changed all that."

Don't Need New Gospel.

My, but it's uriprising what some of these latter day saints do find out. No sir, this world don't need any new Gospel. Have you been thinking that it does? Well, you've got another think coming to you, old fellow.

And yet it is true that there are more curious vagaries and peculiar eccentricities of thought and perverted forms of religious belief and practice, more isms and schisms and sposms and fol de rol tommy-rot to lead people away from God today than ever has been the case since Christ first pressed his claims upon the human race, and so subtle and fascinating have been some of these spiritual speculations and cunningly devised philosophies that some of the choicest among the people of God have drifted away from the moorings of their former sweet faith.

I sympathize a good deal with the old lady who went to visit some of her city relatives. They planned a fine itinerary for her. They took her here and they took her there. One morning after she was there for a few days she came downstairs with her valise all packed and they said: "Why, Antie, you ain't going home yet, are you? We haven't taken you to near all the places yet." "Yes," she said. "I am going home; you took me to hear David Swing and he took away my Christ, and then you took me to hear Bod Ingersoll and he took away my Bible, and then you took me to hear Jennes Miller on dress reform, and she took off my corsets, and now I'm going back home to the farm where I can hear the cows low and the hogs grunt and worship my God in peace."

Here's Mrs. Eddy—that is, she was here; she's there now; and all of the —well I don't say it. And here's Russell—Edwards Tate Russell. He had it doped out that the world would come to an end in October, 1914. He didn't know any more about that than a Jack Rabbitt. The Bible says that even Jesus didn't know.

The Hindoes are here with their Yogiism. How many of you can see the end of your nose? Well, if you can do that you can become a Yogi. Just sit down and fix your mind and your eye on the end of your nose and breathe through your left nostril and do it long enough and you can think yourself away into Nirvana and become holy and be like a God and you don't need any Christ at all to save you from your sin.

Raps Sun Worshippers.

And there's a lot of narrow-browed gullibles in this country who get down on their knees and worship the sun whenever it comes up. Yes, sun worshippers! More nonsense than ever before.

And here is Madame Tingley and other followers of Madame Blavatsky ridiculing the Christian faith and offering us in its place a dreamy philosophy of what they call "Cosmic Progress," that's warranted to make a God out of a monkey if you give the monkey time enough to grow. Theosophy, they call it. So don't throw the bootjack at the tom cat on the backyard fence; it's only your neighbor's daughter come back to practice her music lessons.

If old Plainfield ever falls on her knees and repents of her sin and iniquity—and God knows, you've got a lot of it—all this rubbish I've been talking about and all the damnable heresies hell ever belched forth will never do it, but it will be when the burning truth of this old world of God gets into your heart, and God helping and hard. I expect to answer to God for the way I do it and you'll have to answer to Him for what you do with it. I'm not going to preach any new Gospel.

In the next place, I've not come to preach the old Gospel **any better** than these ministers have preached it before me. If good preaching would have saved you, you would have been on your knees long ago.

I'll put new clothes on the Gospel, of course—a new dress of languages. I don't suppose Mr. McEwan will sing just as you would if you were to do it in his place. I hope not, at least. And I won't preach just like you would if you were to try it. A fellow said to Sam Jones once: "Jones, if I preached like you, I'd lose my religion," and Jones replied: "Well, if I preached like you do, I'd lose my congregation."

Trouble With the Church.

The trouble with the church is that the life of so many of us is a disgrace to the profession we made. And then, there's too little difference between the church and the world. There's a lot of you here tonight and if you would tell the truth —and you would not lie—you know very well you'd say you care more for your cards and the dance than you do for your vow to Almighty God that you'd renounce the world, the flesh and the devil. I'm not saying anything just now against your cards and your dance and the theatre and the rest of your nonsense, but the trouble is you don't amount to two shucks as a spiritual force. There's the trouble. A lot of you go to church and have a kind of regard for religion but as for having a firm grip on God and denying yourself for the sake of Christ and the weaker ones, and as for being ready to strike hard, staggering blows against the iniquity and damnation that is rife in the community you are nothing but flat failures in the House of God, and you know it. So there you are.

No wonder, wife, you can't get your husband for Christ. Your life is too much like his, though you profess to be a Christian and he don't. You go to the same places he goes and you do the same things he does and you are not any better than he is and he knows it.

People are asking why it is we can't get the world to come and join the church. I can tell you why. The church has gone a little bit too far and joined the world. Listen to me! You let the church get right and stay right and I'll tell you what will happen; the world will come and batter down her doors to get on the inside.

Now the second thing is this—we need to depend absolutely upon God.

My, but so few of us in these days know what it means to wrestle with God in prayer. It's a lost art. If you haven't got a successful minister, it's because your minister hasn't got a praying congregation behind him. You've got a sort of a cold storage proposition over at your church. You shut your preacher up in an ice box and then blame him for not sweating.

It will not do to blame the minister of the Gospel as long as you are neglecting to hold up his hands that the cause of Christ might prosper. To your knees, then, ye people of God, and let us pray! Pray until Heaven is propitious; pray until the windows go up; pray until the clouds open; pray until there is sound of abundance of rain; pray until the floods of blessing come.

In the third place this undertaking involves a call to service. It is time to ask: "Lord, what will thou have me to do?" Too many of us want to live in the twenty-third Psalm where it says: "Lord, make me to lie down;" and all the time the Lord is saying get up and go to work. Get down to pray and get up to work, will bring a revival any time if we are right with God.

A Sad and Serious Affliction to be

DEAF

USE 9-TONE "GEM" EAR PHONE

and

HEAR

REV. F. ST. JOHN FITCH,
916 Park Ave. Plainfield, N. J.
4 12 2 w-f

SAWDUST AND SHAVINGS

There was a fine crowd in the "Pine Temple" last night. The spirit of the Plainfield people is being brought up to a high tension under the pressure of Dr. Biederwolf and his party.

McEwan the director of the great chorus choir, went to Allentown, Monday, to have a big rally with the Allentown choir, but was suddenly taken ill and had to go to his home in Binghamton, N. Y. Dr. Biederwolf received a telegram, but it contained nothing concerning the time when he may return. The evangelist did say, however, that he would not be surprised to see "Mac" turn up sometime today.

"Sunny Jim" Heaton arrived in town yesterday. Looks as if he has the right stuff in him. Welcome to Plainfield, "Jim."

The trio, consisting of Heaton, Backemeyer and Sluyter, sang "Praise Ye" (from "Atilla), to perfection.

After the singing of one of the hymns, Mr. Heaton asked if anyone would volunteer to sing the chorus as a solo. After a few bars were played on the piano a lady (the name withheld) finished the chorus in professional style. Dr. Biederwolf, through Mr. Heaton, presented her with a hymn book. He told her she should be singing in the choir.

Mrs. Brake, who formerly held a position as voice trainer in a Pittsburgh school of oratory, gave an excellent rendition of Tennyson's "Crossing the Bar."

Dr. Biederwolf commended the Public Service for the kind attention which they have been giving the Tabernacle goers.

In commenting upon and commending the Plainfield newspapers, the evangelist told the people not to borrow the paper from a neighbor, but to take advantage of the low subscription rates which are now being offered. He also told a story about a fellow who went over to his neighbor's to borrow a penny newspaper and on his way back climbed through a wire fence and tore a hole in a pair of five-dollar trousers.

Look for the little white pin on the lapel of one of your acquaintance's coats and ask him what it means. Plain white with a red cross.

"A lot of you fellows out there look as though your pockets are full of money."—Biederwolf, just before the offering.

"Ladies' hats." A word to the wise is sufficient. Hats off!

Mr. Backemeyer rendered a beautiful solo last evening. He is one of the four soloists which make up the National Male Quartette, the best in the country. They sang "Lead Kindly Light" in a most impressive manner.

Tomorrow night is "Dollar Night." Come tonight and hear about it.

The ushers broke all previous records for taking up the offering last night. Time—one minute and forty seconds. Dr. Biederwolf noticed it, too. He publicly complimented them.

Dr. Biederwolf stated last night that if the Christian people do not pray and attend the cottage prayer meetings, there will be a lot of disappointed people in Plainfield.

The party received a royal welcome in the Pond Tool Company's plant yesterday.

Dr. Biederwolf gave a quiet talk to the chorus choir about the absence of "Mac," asking them to kindly support Mr. Heaton in the absence of Mr. McEwan.

Tomorrow afternoon at the First Baptist church. A big women's meeting, directed by Mrs. Brake.

Dr. Biederwolf announced last night that he would positively begin preaching at 8:15 each evening.

There was a great demand for the red song book last night. Mr. Backemeyer said that over half a thousand people bought books last night.

A "Lost and Found Department" has been established in the book room at the main entrance of the Tabernacle.

Cottage prayer meetings are being held at 10 o'clock each morning.

Shop meeting will be held in the International Motor Works tomorrow at the lunch hour.

"Sunny Jim" Heaton says that little Jimmie, Jr.'s new baby brother is a bouncer. Says he's exercising his lungs already to be a singer.

A mammoth meeting was held in the Spicer Manufacturing Co.'s works this noon. Mrs. Brake spoke to the women of the office force, while Dr. Biederwolf and the National Male Quartet conducted a service with the men in the factory.

BIEDERWOLF CAMPAIGN

(Continued from page 1.)

More than 2,000 of the congregation, exclusive of the orchestra and choir, were in the seats when the time limit was up and the evangelist explained to them that he wanted to exact three important promises of those who felt that they could keep them. He first explained that the holding of such a series of meetings was a serious proposition, as it meant the creation of an atmosphere that would mean Heaven or Hell for some people, and he urged every man or woman in Plainfield to do his or her best that none spend eternity in perdition. Dr. Biederwolf asked three things of the church people who had remained.

The first was a promise that they would attend every meeting for the first three weeks, unless they had an excuse that they could give to God on their knees in prayer. Almost half of those in the building made this promise.

The second was that they make it the rule of their life to call the attention of at least one unconverted man or woman to the services each day. Practically all gave him this pledge.

The third was that they promise to watch those about them in the meetings and to encourage and assist any who might evidence an inclination to accept Jesus Christ, and walk with them to the front of the Tabernacle. "Please don't let anyone come down here alone," Dr. Biederwolf urged. "I have the greatest admiration for the courage of a man who will walk here alone." He said that he was asking this of the ministers, too, and asked all who would make the promise to come to the front. Fifteen local ministers walked down the aisle and lined up in front of the platform facing the audience, and at least 500 members of the audience followed. When Dr. Biederwol allowed a little more time, about fifty more responded, and they were consecrated to the work before them with a prayer by Dr. Strong.

After they sang "The Battle Hymn of the Republic," they gave their names to Mr. Roberts as they filed out of the Tabernacle.

At the opening of the service, Dr. Biederwolf called attention to the fact that only ten cottage prayer meetings were held this morning. There should have been at least thirty-five or forty, he said, and he urged local people to give up their customary duties or pleasures and devote extra time to the campaign; saying they might as well tear down the Tabernacle as to hope for success without effort.

He then called to the attention of the audience again the importance of subscribing for one of the local newspapers during the campaign, to be sent to a friend in some other place. Dr. Biederwolf expressed his thanks to both papers for the manner in which they had handled the services and explained that it was not for himself that he wanted news of the revival circulated, as he had more calls last week than he could fill in a year. One reason why the special subscriptions should be given, he said, was as a mark of appreciation to the newspapers, and he added that any man with a thimbleful of brains could see that a newspaper that printed two sermons in one day lost money on the proposition. A second reason was for the sake of the friend to whom the paper would be sent; a third, that it would be for the sake of Plainfield, and the fourth, that it would be for God's sake. He told of the special offer being made by both papers for the six weeks of the services, and said that each local paper had a table in the rear where subscriptions would be received.

The scripture lesson was read by the Rev. C. M. Anderson, pastor of the First Methodist church. Dr. Biederwolf's subject was "Why Have Yon Called Me," and in his sermon he arraigned the church man and woman, demanding that they live up to the true ideals of Christianity if they sought to have him accomplish good. His sermon will be found in full in another column of the paper.

It was announced that Thursday night of this week will be dollar night, when every one who attends will be asked to drop a dollar in the collection plates. Thursday night of next week will be birthday night, when all will be expected to put in a penny for every year they have lived. Old people are especially invited, said the evangelist.

Beginning Wednesday night, Dr. Biederwolf will begin to preach promptly at 8:15 each evening. Services will start at 7:30.

Saturday night there will be a big street parade after the services, to Front street, and a fifteen-minute street meeting in the heart of the business section.

DELEGATIONS WILL BE WELCOME AT TABERNACLE

Churches and organizations of various kinds in the community surrounding Plainfield will be welcomed at any of the tabernacle meetings in delegations on any week night. Some of the best seats in the tabernacle will be reserved for these incoming delegations.

It will be necessary, in order to have the required number of seats set aside, to communicate the number of persons coming and the date chosen to come, at the earliest possible time to Rev. Edwin Shaw, Plainfield, N. J.

It is requested that all incoming delegations carry a banner of some sort designating the place and organization which they represent.

PRAYER MEETINGS FOR THURSDAY MORNING

Eleven prayer meetings will be held in the homes of Plainfielders tomorrow morning. All will begin at 10 o'clock and will be over promptly at 10:30. They will be held in the following places:

Mrs. Newman W. Currie, 508 Central avenue.

Mrs. A. V. D. Honeyman, 234 Eact Ninth street.

Mrs. W. Cook, 220 Morris avenue.

Mrs. E. H. Holmes, 131 West Sixth street.

Mrs. Pangborn, 133 Berckman avenue.

Mrs. J. Hedburg, 1335 West Fourth street.

Mrs. G. Q. Dolliver, 82 Fanrhr

Mrs. G. Q. Dolliver, 82 Fairview avenue.

Mrs. R. G. Parr, 1142 Evergreen avenue.

Mrs. Clifford D. Manning, 35 Myrtle avenue.

Mrs. Chester Cox, 727 West Third street.

Mrs. S. T. Perrin, 670 West Seventh street.

COLLECTION WAS $205.45.

Last night's collection at the Tabernacle totaled $205.45. It was the first real plate collection of the meetings, as the big figure reached Sunday was increased by a number of checks at the morning service. Dr. Biederwolf was pleased when the figure became known.

FIRST M. E. CHURCH SOCIETIES GATHER

"Church Day" is Observed by Women—Attractive Programs at Both Services.

The Ladies' Aid Society of the First M. E. church held "Church Day" yesterday in Vincent chapel. Included in the gathering were the members of the Home and Foreign Missionary Societies and the Ladies' Aid Society. "Church Day" is only another name for the monthly business meeting of the three societies for women of the church. It has been found that this combination of the three societies in a general meeting is much more satisfactory. The plan has proven so interesting in the past eight months that it will doubtlessly be continued indefinitely. At noon the committee served a delicious luncheon to those present, the menu consisting of creamed oysters, baked potatoes, peas, rolls, chocolate pudding, whipped cream and coffee.

The work of the societies is co-operative and it is the aim of the members to incite a wider field of interest in the organization of the guild which will embrace the three societies and every woman in the church and congregation. No dues will be required of guild members or obligations of any kind other than a desire to come to the meeting on "Church Day." The Methodist women are making a name for themselves along the line of cordiality and hospitality. They have thrown open their door, especially their kitchen door, to further the women's meeting of the Biederwolf campaign. Six meetings are to be held between the hours of 11 and 2 for all women of the city, especially working women, or those unable to attend the evening meetings. The women of the sixteen churches interested will divide the work of the lunches which will be served at each meeting at Vincent chapel.

Other business which came before the meeting yesterday was the placing of memorial flowers in the church on Sunday, the arranging for Palm Sunday and Easter decorations and the "house warming" to be given Dr. and Mrs. Anderson upon their return to the newly decorated parsonage.

BOY THREW ROCK AT CAR AND HIT WOMAN

Miss Helen Jahn, of Scotch Plains, was struck on the forehead and painfully injured about 7 o'clock last night, when a boy threw a rock through the window of a Second street car on which she was riding. The car was in the West End. Its conductor said that he saw three boys, one of whom threw a rock as the car passed. They ran away and could not be found. Miss Jahn was attended by Dr. Pittis and later went to her home. The act was not reported to the police until almost noon today, but Chief Kiely detailed a man to work on the case at once.

—That runny fellow Scoop is on the classified page.

Prices of dyestuffs are higher than a cat's back.

But in many sorts of textiles, the relative cost of the dyes to the completed product is so small, that even an enormous increase in the cost of dyes does not of itself produce any heavy advance in the final price of the product to the consumer.

Thanks to our volume of business, as well as to mill orders booked way in advance—we have been able thus far, not only to maintain our usual high quality of manufacture (all wool and absolutely fast color), but to keep prices down to their normal.

Price comparisons are never odious so long as they accrue to your benefit. Look around if you've time and see just how reasonable our prices are for this Spring.

Everything men and boys wear.

ROGERS PEET COMPANY

Broadway at 13th St. | "The Four Corners" | Broadway at 34th St.
Broadway at Warren | | Fifth Ave. at 41st St.
New York City.

WELL WORTH REMEMBERING.

We are so certain that our automobile rates and service are second to none that we consider it well worth while for the insuring public to get our rates before insuring their new cars or renewing the insurance on their old ones.

Auto fire at 75c.

REAL ESTATE LOANS RENTS

GEO. M. CLARKE CO. Babcock Bldg. Telephone 208 Plainfield.

INSURANCE OF ALL KINDS.

RICHARD HARDING DAVIS, FAMOUS AUTHOR, IS DEAD

New York, April 12.—Richard Harding Davis, the author, was found dead in bed of heart failure at his home in Kisco, N. Y., this morning.

Richard Harding Davis was born in 1864. He was a graduate of Lehigh and Johns Hopkins universities. His first public work was as war correspondent of the London Times and the New York Herald in the Turkish-Greek war, after which he acted as war correspondent in the Spanish-America, Russian-Japanese, and in the present European war. He was the best known of American war correspondents. His first book to attract attention was "A Soldier of Fortune." He was also the author of "Gallagher and Other Stories," "The Princess Aline," "Our English Cousins," "Cuba in War times," "A Year from a Correspondent's Notebook," "Ranson's Folly," "The West from a Car Window," "Captain Macklin," "Real Soldiers of Fortune," "The White Mice," "The Man Who Could Not Lose" and many other books, stories and plays.

High Bridge-Califon.

Charles Miller is making improvements to his lot in Church street, Califon.

Willis Small has obtained a position with H. L. Castner, near Anthony.

Mrs. Anthony Trimmer, of Pleasant Grove, has returned from Newark and New York.

Miss Emma Ort, of Little Brook, is at Hackettstown.

Mrs. Anna Beavers, of Califon, had as a week-end visitor Mrs. May Sharpe, of Clinton.

A four-act drama, entitled "Valley Farm," will be produced Friday night by Fairmount persons in Apgar Hall, Califon. The proceeds will be applied to Fairmount Methodist church fund.

Mrs. Shaffer C. Smith, of Pleasant Grove, has returned from Jersey City and Newark.

During the absence in the West of Charles Rusch, Central Railroad, telegrapher at High Bridge, Jacob Hulsizer, of German Valley, is doing his work.

Miss Alice Rowan, of East Orange, is at High Bridge.

Mrs. Nathaniel Skinner, of Rockaway, spent the past week with her daughter, Mrs. Lewis Burd, at High Bridge.

Earl Cole, of Phillipsburg, is at the home of Mr. and Mrs. Leonard W. Wilson, at East High Bridge.

Mrs. William Aipaugh, of Cokesbury, spent the week-end at Easton

PLAINFIELD WINDOW CLEANING COMPANY

H. MEISTRICH, Prop.

Stores, Offices, Private Residences, New Buildings Cleaned, Scrubbed and Oiled. Office, 121 Liberty St.; Tel. 1945.

The Misses Tessie, Jennie and Margaret Meade have returned from New York.

Mrs. Jane Teets, of Mountainville, is visiting her daughter, Mrs. Isaac Hildebrant, at New Germantown.

Mrs. Lewis Teets, of New Germantown, is spending the week with her parents, Mr. and Mrs. Noah Hoffman, at Califon.

Charles Alpaugh, of New Germantown, was a visitor this week to his daughter, Mrs. Daniel J. Hoagland, of Califon, who is recovering from an illness.

Mrs. John C. Watters and Mrs. Belle Philhower, of Califon, were week-end visitors at Middle Valley.

Mrs. John F. Davis, of Califon, has returned from a visit to her sister, Mrs. Edward W. Davis, at Plainfield.

MRS. ALEXANDER NOE DIES AFTER LONG ILLNESS

Mrs. Matilda J. Noe, wife of Alexander B. Noe, died at 3:30 this morning at her home, 316 East Front street, following an illness of nine months. Though she had been a great sufferer, Mrs. Noe bore the ordeal bravely until the last. The deceased was born at Shrewsbury, February 27, 1849, and removed to this city twenty years ago from Oak Tree. She was a member of the Congregational church and had a large circle of frieds in both the city and borough. Beside her husband, she is survived by two sons and two daughters, all living in Plainfield. These are: Mrs. Albert Pierson, Mrs. Stephen Benbrook, John C. Noe and Clinton Noe.

The funeral will be hed at the late home tomorrow night at 8 o'clock, and will be in charge of Rev. Dr. C. M. Anderson. Burial will be in Hillside cemetery, Friday morning

CURRENT EVENT TALK

S. B. Howe will continue his current event decture at the Y. W. C. A. tomorrow afternoon at 4 o'clock. His subject tomorrow will be "A Plain Case Against Germany."

STRIKE AT BRIDGEPORT.

Bridgeport, Conn., April 12.—Five hundred pressmen employed by the American Graphone Company, struck today for higher wages.

—Have the facts about that property you want to sell been given, fully and repeatedly, to the readers of this newspaper?

Plainfield Daily Press

Published Daily except Sunday, by the PLAINFIELD PRESS COMPANY, 193 North Avenue.

Entered at the Plainfield, N. J., Postoffice as second class mail matter.

Leslie R. Fort, Managing Editor.

TELEPHONE PLAINFIELD 3000.
Private Branch Exchange connecting all departments.

Two cents a copy. Ten cents a week. $5.00 a year in advance. Delivered by carrier or by mail. No extra charge for papers mailed to points in the U. S. and Canada.
Any subscriber failing to receive a single issue will confer a favor by notifying the business office.
Advertising rates mailed on application. Copy for change of advertisements to ensure change for same day must be at the office by 9 a. m.

PLAINFIELD, NEW JERSEY, APRIL 12, 1916.

GIVE BIEDERWOLF A CHANCE.

There are many Plainfielders who scoff at the idea of their being influenced by the sermons of the Rev. William E. Biederwolf, who is here conducting an evangelistic campaign. Will they fearfully keep away from his meetings? This will be a confession of the weakness of their own position. Every man, woman and child in the entire city should attend at least one of the meetings, even if only out of curiosity. The meetings are interesting and there is plenty of good music. No matter what your religious convictions, no matter what your ideas of conversions made under excitement and in public, give Dr. Biederwolf once chance to convince you. If you are right in the belief that he cannot preach you into a better life, nothing will be lost. If you are wrong something will be gained. Try it once, anyway.

* * * * * *

Closing the saloons in the Borough of North Plainfield at 11 p. m., each night, the same as in Plainfield proper, will be a step toward good government that Mayor Smalley and members of the Council there have a right to take pride in. There is not, and never was, a logical excuse for the difference in hours. Plainfield tells its whisky-sellers they must close at 11 p. m., and they must stand by and watch hundreds of dollars a month that might have been theirs go across the bars of their fortunate neighbor a few blocks away. It is such discrimination that has made prohibition laws a farce in Southern States, and we wonder that Plainfield saloon men have not revolted long ago.

* * * * * *

Mayor Calkins assures the taxpayers that an effort will be made by the Common Council to carry out all the recommendations of experts of the New York Bureau of Municipal Research who recently made an examination of the local government. In this the Council should have the support of every citizen. These experts are disinterested and they know their business. Plainfield should be big enough to profit from the experience of other cities.

* * * * * *

The ambulance at Muhlenberg Hospital is still without a gong. If those in charge of the affairs of that institution insist on leaving off the warning signal that distinguishes such a machine from an ordinary automobile Chief Kiely should see that the driver is made to obey all the laws of the road the same as others. Running wild with only a horn, the ambulance will figure in a horrible accident soon.

* * * * * *

Wilson can never be re-elected on a platform of economy. Now he is preparing to send another note to Germany threatening to break off friendly diplomatic relations if the horrible submarine campaign is not ended at once. Why not just wire the Kaiser to read the last one over again?

* * * * * *

The United States Chamber of Commerce is conducting a referendum on the question of preparedness, trying to determine whether or not the American people are for it. Isn't the fact that it is to be a part of the platform of every political party fairly conclusive evidence?

* * * * * *

Tris Speaker, who is to get $15,000 a year for playing a few minutes each day with the Cleveland American League club, yells, "I was sold like a slave." If that is the salary that slaves are paid, our door is open to Simon Legree and there's a welcome on the mat.

* * * * * *

If "Mac" continues to call on reporters for solos at the Biederwolf meetings he is going to have at least one sensational night during the stay here. We know one who would create a riot, even in the tabernacle, if he ever opened up to sing.

* * * * * *

Holland has won the admiration of the entire world, even the belligerents, by its heroic defense of its neutrality, while America is being laughed at both at home and abroad. But maybe Holland's neutrality was worth defending.

* * * * * *

The lintoype man on a New York daily who started to set "great Mexican force" and got it "great Mexican farce" ought to be made editor of the sheet.

* * * * * *

A local society announces that it will present "Adam and Eve" this week. Stand back, boys, the costumes are to be modern.

* * * * * *

Read The Daily Press for newsy, detailed, accurate and official reports of the Biederwolf meetings.

* * * * * *

Whatever his fauls, Villa is evidently pretty fast when he gets started.

BARNES DENIES IT.

When William Barnes, Jr., denounces as false the report that at a recent Harvard dinner in Boston he had admitted the possibility of Roosevelt's nomination, and that in such event he would support the Colonel his denial carries conviction. It has all the earmarks of truth which the original story lacked. Whatever else may be said against Barnes, nobody has ever accused him of being a trimmer. In his statement issued yesterday he declares that "Mr. Roosevelt is an enemy of the American republic and the most pernicious influence in this country upon the public mind—not even excepting Mr. Bryan."

That sounds like Barnes; that is just exactly what Barnes would be expected to say. It is not necessary to attribute his venom to the bitterness of his recent defeat in the New York primaries, because the seeds of his hatred of Roosevelt were planted even before the latter was Governor of New York, and its roots have ever deepened with time. Not a little of Roosevelt's strength with the common people is due to the fact that he has earned the undying animosity of Barnes and others of his ilk. Like President Cleveland, he is loved for the enemies he has made. For Barnes to have admitted the truth of the Boston story would have done Roosevelt appreciable harm. On the contrary, his denial is an asset for the Colonel.—Newark Evening News.

NAMES RICHARD P. HUGHES NEW HEAD OF STATE PRISON

Trenton, April 12.—Richard P. Hughes, of Florence, was appointed by Governor Fielder yesterday to succeed the late Thomas B. Madden as head keeper of the State prison. He will serve until the next session of the Legislature, when an appointment will be made for the full term of five years.

Mr. Hughes was born in Florence in 1876. He has been a member of the State Democratic Committee for the last five years. He also served as a member of the Burlington County Tax Board. He was a member of the district Board of Education for fourteen years. He was one of the organizers of the First National Bank of Florence, of which he is a director. He has three children.

The salary of the head keeper is $3,500 and maintenance, including a residence on grounds belonging to the state opposite the main entrance of the prison.

—Still-useful furniture may be sold for what it is worth to somebody else—if you give the selling-task to a classified ad.

On the Spur of the Moment

by Roy K. Moulton

Moral: Don't Change Too Soon.
We know a man quite ill at eeeee;
Too soon he changed his bvddd.
In them it seems he nearly frooo;
Now all he does is to blow his noooo;
Declaring at most every sneeee
He's coming down with some diseee.
His kind has often met your gaaa;
A cold will lay him up for daaa.
Afraid of what they call catarrrr;
Won't eat and, too, cuts out cigarrrr.
And wonders while in bed he laaaa,
Why we don't send him swell
boukkkk.
The fact is all his friends are yyyyy.
And so we're waiting till he diii.

Uncle Abner

A feller that puts his arm around another feller's shoulders is either a mollycoddle or a slicker.

There ain't hardly anybody but what has took a part in "Pinafore" and "The Mikado" once or twice.

Another enemy of the human race is the feller who invented the foldin' chair for funerals.

Hany Purdy has got a foldin' bed that folds up into a swell dining' room table, which is just what Hank needs, for all he does is to eat and sleep.

Very few of them niggertoe nuts are what they are cracked up to be.

A whole lot of good bartenders was spoiled to make poor vaudeville performers.

The papers in New York say the wimmen there are up in arms, but they don't say whose arms.

There is gen'aly a woman in the case, partickerly if it is a watch case. Elmer Spink has had nine milliners in his in two years.

It begins to look as if the fireless cooker has come to stay.

Gene Gibbins, who went from our village to Chicago to make his fortune, is getting his hand in all right. He is a pickpocket now.

The time may come when airships will be as common as sewin' machines, but they will never be as safe.

It is getting so the public kin get used to anything. Only once in a while now anybody mentions the war.

For a job that sticks nobody has got anything on the paper hanger.

Almost time for the college fellers to come home and show their folks correct language and table manners.

If you fold up the napkin it is a sign that you expect to be invited to eat another meal in the house, and if you don't fold it up it is a sign you are a boor, so what is a feller to do? Hank Tumms solves the problem by sticking the napkin in his pocket and taking it home with him.

When a feller learns how to run his automobile it is time to buy a new machine.

No woman is satisfied with a photograph that looks like her. Any photographer who can't knock fifteen years off a woman's age might just as well quit and go to work on the section gang.

Personal.

Louis—There is no use in leaving dog biscuits lying around your office. The life insurance agents won't eat them. Try a spring gun on your office door.

Bill—There is only one way to get shirts cheaper than by watching the advertisements in this paper, and that is to watch the neighbor's clothesline.

Margaret—You ask why the blondes are most popular with the young men. It is because, of course, "All's fair in love."

Plainfield Theatre.

The return of the established form of vaudeville and pictures to the Plainfield Theatre yesterday after a lapse of several days because of other attractions, met with a hearty response on the part of patrons. Large audiences were in evidence afternoon and night, and the excellent bill presented gave satisfaction to everyone. Big hits were made by the miniature musical comedy, "The Girls from the Movies," with its company of ten and special scenery; the Lee kids, two clever children; ONeil and Dixon, who are billed as "The Two Nuts," who put over a steady flow of nonsense; Hathaway and Company, in the dramatic playlet, "The Child, the Book and the Telephone"; "The Great Barnardi," a clever impersonator who mystifies the spectators as to whether he should be called a "Mr." or "Miss," as he sings in the female tone; and Robertson and Tribbel, clever colored comedians. Every number was encored heartily, in some instances the performers having to take several curtain calls.

The picture portion of the program today will include several comedies and dramas, one and two reels that have just been released. Tomorrow, the seventh episode of "The Iron Claw" will be the big film feature, and those who are following "The Strange Case of Mary Page" will see more of the trial revealed in the eighth episode, Friday.

An entire new change of vaudeville—six acts in all—will be on the boards tomorrow.

Augmented by a cast of forty players, each in their particular line a star, Salem Tutt Whitney, a comedian who has made his worth felt in every theatre in which he has appeared, will be the bright conspicuous attraction at the Plainfield Theatre on Monday, matinee and night, April 17. Mr. Whitney will offer his latest and what is considered his best vehicle, George Washington Bullion Abroad. The popular colored dispenser of mirth will be supported as formerly by the Smart Set Company, an incomparable aggregation of negro entertainers who have already earned an enviable reputation throughout the country. The piece affords opportunities for endless fund and is a concoction of hilarity, song, melody and vaudeville specialties in which numerous features, surprises and novelties are introduced in rapid succession. A scenic investiture that can bear comparison with any similar offering has been provided. The plot, what little there is, is plausible and the situations and actions irresisitble and spirited. It is just the kind of a show one would expect from a troupe of this kind, in which the artists are always on the qui vive to entertain the public in a manner both inimitable and up-to-date. In the cast are J. Homer Tutt and Blanche Thompson, a prima donna with a remarkable voice.

POLITICAL NOTES.

The primary election for the selection of delegates to the Democratic and Republican national conventions will be held two weeks from yesterday. The preparation of the ballots has already been started in this city, and the list of polling places has been made up. The polls will open at 1 o'cock on Tuesday, April 25, and will be open until 9 o'clock. There will be no registry day, and anyone who voted at the last general election will be eligible to vote in the primaries unless he has moved into a new district in the meantime. Those who are entitled to vote, but only after filing an affidavit with the city clerk, are as follows:

Those who moved into a new district; those who have attained the age of 21 since last election; those who have become naturalized since the last election; those who failed to vote at the last election, and those who claim citizenship through the naturalization of either parent since the last election.

Affidavits in these cases take the place of registry, and upon being filed in the city clerk's office, the name of the voter will be added to the proper district poll book.

The regular Republican support in Bayonne is to be thrown to State Senator Walter Edge for Governor and former Governor E. C. Stokes for United States Senator, according to reports. The Edge and Stokes sentiment will be crystallized at a dinner to be given by the Republican city committee on May 13. Both candidates are expected to attend. While the machine support will go to Edge and Stokes, there is some sentiment among the rank and file for Colgate for Governor.

According to the State organizer, Matthew J. Dukiet, the Polish Republicans in the State are for Colgate for Governor and Stokes for United States Senator.

AND THE WORST IS YET TO COME...

A bitter, bitter pill

PLAN BABY WELFARE EXHIBIT IN WEST END

Morris Abrams has kindly loaned his store at 521 West Third street, to the Baby Welfare Committee for the exhibit which is to open Saturday afternoon. One feature of the exhibit will be a baby contest. A prize will be given to the babies who pass the best health examination. The entries for this contest can be made Tuesday and Thursday of next week from 4 to 5 in the afternoon, and the prizes to the winners will be given out on the following Saturday.

Every baby who enters will receive an American flag, and the ones who win will receive prizes in money. There will be a first, second and third prize. The test that will be made will be weighing, and measuring the babies to ascertain the height, size of head, chest and abdomen, and comparing these measurements with those of the table published by the Children's Health Conference at the exhibit in the Panama-Pacific Exposition. Babies who enter must be under 22 months of age.

The exhibition will be open to the public every afternoon and evening, with the exception of Sunday. The hours will be from 3 to 5:30 in the afternoon and from 7:30 to 9 in the evening. The Monday Afternoon Civic Section has charge of the general arrangements for the exhibit.

LITERARY

Farmers Combine to Get Higher Prices.

Farm and Fireside tells us that a number of Michigan farmers decided to co-operate in building a warehouse whereby they could market their produce in sufficient quantity to pay for shipping and get better prices than customary. The result was 400 per cent profit on the investment. Here is an account of this experiment as told by one of the farmer warehouse men:

"We organized by selecting a president, secretary, treasurer and five directors. Having incorporated the company under the laws of the State of Michigan, we issued stock at $10 a share, with a limit of five shares to any one member, and built a warehouse 30x60 feet, two stories high, with 11-foot basement. The building has a capacity of 18,000 bushels of potatoes, exclusive of the upper story.

"We hired a manager by the year to run the house, and the business has already become so large that he has nearly all that he can do alone. I bought two shares, which cost me $20. I sold 700 bushels of potatoes at 10 cents a bushel more than I would have received had I marketed them in the usual manner, also ten bushels of red kidney beans at 50 cents a bushel above the usual market price. So my warehouse stock brought me a profit of $75. I purchased flour at a saving of one-half cent a pound, shelled and cracked corn at a saving of 25 cents a 100 pounds, and the same could be said of middlings, oil meal and cottonseed meal, should I desire to purchase any of those articles.

"The above is just a statement for last year only.

"This is the first time in my life that I am aware that any of my money has given me 400 per cent. profit in one season."

- Proctor's Theatre -

AT PROCTOR'S TONIGHT.

If one were to canvass any city in the United States to find who the most popular screen actress is, the majority of film fans would readily assert that they admire Theda Bara above everyone else. Miss Bara is now recognized as the world's greatest emotional star, and also the most popular of photoplay actresses. She is appearing at Proctor's today only, in her latest and one of her greatest film successes, "Gold and the Woman." It is unnecessary to delve into the merits of the production, for it is an established precedent that a William Fox feature is perfection itself, and with the additional merit of having Theda Bara in the leading role, the result is a supreme film entertainment, and Proctor's will no doubt accommodate one of the largest crowds in its career as a popular palace of amusement. In addition today, beside other features, the seventh episode of "The Iron Claw," with Pearl White, in the leading part is shown. Thursday a big double-feature program greets the patrons of Proctor's. Bessie Barriscale, one of Triangle's most famous stars, and as versatile and charming an actress as there is on the screen today, is seen in a play combining romance with terrific battle scenes and thrilling incidents entitled "Bullets and Brown Eyes." Hobart Bosworth, the talented enacter of powerful emotional roles, is seen in "The Target," a story with a punch in every foot of film, and Fred Mace is also presented in an uproarious Keystone comedy, "The Village Vampire." Friday, Laura Hope Crews, appears in the Paramount picture, "Blackbirds," and the second episode of "The Social Pirates," is also shown. Saturday will be a gala day for the children, for Little Em Goman, one of the most talented of child actresses, will appear in person, in addition to being featured on the screen in "The Little Orphan." Charile Chaplin will also appear on Saturday in "Caught in the Cabaret," and Harry Watson will disport himself to the delight of his many admirers in "The Mishaps of Musty Suffer."

North Branch.

Frank Carryl has moved from North Branch Depot to Bloomfield, where he wil engage in business.

Davis Wyckoff is spending a few days at Mamaroneck, N. Y., with his brother, Henry Wyckoff.

Arnold Bosman, of Newark, has started the erection of a large barn on the property he purchased recently near North Brach Depot.

The midweek prayer meetings of the Presbyterian church, at Pluckemin, which have been held during the winter at the homes of the different members, will be in the chapel hereafter.

The Young Ladies' Mission Circle of the Reformed church here will be entertained the afternoon of April 25 by Mrs. James L. Stillwell, at Burnt Mills.

Miss Edna Voorhees, of New Brunswick, was the recent guest of Mr. and Mrs. William Van Doren, near Readington.

George Lane has been engaged to manage the farm of S. S. Brown at South Branch.

Mrs. Robert Heeley, of Bedminster, left today to spend a week in New York.

There were no services Sunday in the Lamington Presbyterian church, owing to the pastor, Rev. Henry C. Sperbeck, being in Somerville with his son, Warren Sperbeck, who was taken there for treatment.

Mrs. Harry McMurtry and daughter, Miss Catherine McMurtry, of Pluckemin, are home from a visit to Newark and New York.

Mr. and Mrs. William Stern have moved from Neshanic Station to Hopewell.

"LOVE'S LOCKSMITH."

The operetta, "Love's Locksmith," the music of which was written by Albert Mildenberg and the words by Anelia Huber, will be presented in Bethel chapel on Thursday night, at 8:30 o'clock, for the benefit of the chapel. The scene of the opera is laid in France and depicts music of the Napoleonic period. Miss Rebecca DeGlaphenield Norcom will sing the soprano solos.

ANNUAL MEETING.

The annual meeting and election of officers of the Public Recreation Committee will be held Thursday evening, April 20, at the Plainfield Public Library, at 8 p. m.

COMING EVENTS.

TODAY.

Cantata, "Bethany"—St. Joseph's church.

Annual meeting—First Presbyterian church.

Annual meeting—Crescent Avenue Presbyterian church.

Annual meeting—First Baptist church.

Miniature Federation meeting of Women's Clubs of Fifth district—Parish House, Congregational church.

Master Builders' Association.

Washington School Parent-Teacher meeting.

TOMORROW.

Y. M. H. A. dance.

SUNDAY.

Annual meeting—Trinity Reformed church.

MONDAY

Presbytery at Elizabeth.

Monday Afternoon Club.

Cantata, "The Darkest Hour"—Grace church.

WEDNESDAY.

Y. W. C. A. lecture—First Baptist church

"What on earth is the matter with you?"

Daddy's Bedtime Story—

An Ugly Duckling Makes Some New Friends.

[Adapted from Hans Christian Andersen.]

"AN ugly duckling lay in a swamp hours after a hunting party had gone home. When all was quiet again he ran across fields and meadows just as fast as he could. He ran and ran, but the wind blew so hard that he hardly made any headway. Toward night he reached a poor little cottage. It was such a miserable hut that it could not even make up its mind to fall over. So it just stayed standing. The wind whistled so hard around the duckling that he had to sit on his tail to resist it. It blew harder and harder. Then he saw that the door of the hut had fallen off one hinge and hung so crookedly that he could creep in through the crack. He found that an old woman lived in the hut with her cat and her hen.

"The cat, which she called Sonnie, could arch his back and pur and give off electric sparks—that is, if you rubbed his back the wrong way. The hen had quite tiny short legs, so she was called Chuckie Low Legs. She laid good eggs, and the old woman was as fond of her as if she had been her own child.

"In the morning they discovered the duckling, so the cat began to purr and the hen to cluck. 'What on earth is that?' cried the old woman. She could not see very well and thought the stranger was a fat duck that had escaped from some duck yard. 'What luck! Now I shall have duck's eggs—if only it is not a drake! We must find out about that!'

"So she kept the duckling on trial three weeks, but no eggs came. The cat was the master of the house and the hen the mistress. They always spoke of 'we and the world,' for they thought that they were half the world and by far the best half. The duckling once said that there might be two opinions about that, but the cat would not listen to him.

"'Can you lay eggs?' he asked scornfully.

"'No,' confessed the duckling.

"'Will you have the goodness to hold your tongue, then?' he said. Then he added, 'Can you arch your back, purr or give off sparks?'

"'No,' said the duckling.

"'Then you had better keep your opinions to yourself,' replied the cat.

"So the duckling sat in one corner nursing his ill humor. Then he began to think of the fresh air and the sunshine. A great longing seized him to float on water, and at last he could not help telling the hen about it.

"'What on earth is the matter with you?' she cried. 'You have nothing to do! That's why you get these freaks in your head! Lay some eggs or take to purring! Then you'll get over it!'"

Household Hints

USE WORN BLANKETS

As the worn part of a cotton blanket is in the center, tear the blanket down the middle and stitch selvage together. Put a thick layer of cotton between, knot firmly and very closely and bind edge. This makes a very warm and durable pad to use between mattress and sheet.

"SUNSHINE BASKET"

Secure a large, oblong basket with a handle and line it to resemble a baby basinette, with white crepe paper inside and out, leaving the paper in a flounce outside, then wind the handle in paper. From friends or relatives obtain handkerchiefs, money or anything to gladden a shut in. A fine idea is to tie a new paper dollar in a walnut shell. Wrap everything in white paper and tie with ribbons. Attach to the ribbons cards telling when each package is to be opened. *It is fine to have a different hour each day.* The donor's name is in each package.

This certainly affords great pleasure to an invalid.

TO CARRY BOTTLES

When traveling it is often necessary to carry bottles of medicine. Press the cork in securely and dip each bottle in melted paraffin half way down the neck, then wrap each bottle in tissue paper. Oils and all medicines may be packed safely.

This is also an excellent plan for carrying bottles of milk to feed a baby.

THINGS WORTH KNOWING.

On Wash Day, if the weather is bad, rinse, blue and starch your clothes as usual, fold them up as small as possible and lay them where they won't get rusty. When the weather comes off nice, hang them up to dry. This also bleaches the clothes, and you can keep them this way for three or four days if the weather is cool.

Can Sourkraut about four weeks after being made, to keep the kraut sweet and also to have it ready for use at any time, even in summer. We use sourkraut after it has been canned two years and find it as good as when first canned. The kraut must be canned before it is allowed to get very sour. Celery cooked with sourkraut is especially delicious.

Onion and Tomato Souffle—One pint cooked tomatoes and one pint cooked onions form basis of this dish. Make a drawn butter with one tablespoon butter and one tablespoon flour. When mixed hot in the skillet, add one cup tomato liquid. When this boils up smooth and creamy pour it over tomatoes and onions, which have been put in alternate layers in a pudding pan. Cover top richly with browned bread crumbs and bake ten or fifteen minutes. Cabbage and onions can be prepared the same way, or cabbage, onions and tomatoes may be used together.

CRACKER HELPS IN ENTERTAINING.

Crackers lend valuable help when guests arrive unexpectedly, and a few boxes of your favorite varieties, sweet and otherwise, should be kept in reserve.

If a hot dish is wanted, butter unsweetened crackers, put in layers in deep baking dish with grated cheese between, seasoning each layer with a very little salt and a sprinkle of cayenne; cover with boiling milk and bake until top is brown. The crackers swell to twice original size and the cheese melts. An egg may be beaten up with cold milk and used instead of the hot milk. This will form a delicate custard.

To use as sandwiches, use soda or any unsweetened crackers. For filling, free sardines from skin and bone, add equal quantity from skin and bone, add equal quantity of hard-boiled egg, rub to a paste and season with cayenne and lemon juice. Salmon may be prepared in similar manner. Neufchatel or cream cheese may be mixed to a paste with chopped olives go well with cheese; also sweet red pepper. Any of the potted meats make a good filling.

For sweets, use graham or any of the slightly sweetened crackers. These may be put together after being slightly buttered, with a filling of chopped nuts and raisins; or chopped dates and preserved ginger; shredded cocoanut mixed with powdered sugar and a little sweet cream.

Spread unsalted crackers with marshmallows cut in pieces. Sprinkle with nuts and candied fruit finely chopped. Cover with another cracker and set in oven a few minutes to melt marshmallows. Or, use the marshmallow cream, which can be had at grocers.

South Plainfield.

The cotton merchants of New York who owned the carload of cotton which was partly destroyed by fire last week, are having the cotton repicked and shipped to their warehouse in New York.

The Spicer Manufacturing Co. has purchased another automobile truck for the purpose of carrying their Plainfield men to and from work. This makes three new trucks which have been added to their bus force within the last month.

Mr. and Mrs. Melvin Shrope have been entertaining their daughter, Miss Evelyn Shrope, of Passaic, for a few days.

Former Freeholder George Bunting has returned to his home in New Market after being the guest of his daughter, Mrs. Louis D. Randolph, of this place.

Daniel Sofield, formerly employed as a brakeman for the Lehigh Valley Railroad, has resigned his position, having accepted a position as a drop forger's helper with the Spicer Company.

Mr. and Mrs. Albert Randolph have returned home from a visit with Mrs. Randolph's aunt, Mrs. J. Bennett, of Metuchen.

William Bohl, of Newark, has been spending a few days with his sister, Mrs. Albert Randolph.

Mrs. Daniel Delaney and daughters, Hilda and Lottie, have returned home, after spending a few days with Mrs. Delaney's mother in Newark.

Miss Myrtle Bailey has resumed her studies at the Plainfield Business College, after being confined at the home of her parents with illness, for the past two months.

Miss Lillian Hogan, a trained nurse, has gone to Three Bridges, where she is in charge of a case.

Mrs. William Everhardt and son John are spending a few days with Mrs. Everhardt's parents in Reading, Pa.

Mrs. John Connely, of Carteret, and Mrs. F. Callahan, of Plainfield, have returned from a visit with Mrs. J. Connely's uncle, James Leahy, of this place.

Mrs. Nathan Snyder was the guest of relatives in Easton, Pa., yesterday.

Mrs. Frank Miller, formerly of this place, but now of North Plainfield, has been visiting friends here.

Mrs. James Wilson and sister, Mrs. Hugh McCaffrey, have returned from a visit with friends in Plainfield.

FINAL REHEARSAL OF LENTEN CANTATA "BETHANY"

The final rehearsal of the Lenten cantata, "Bethany," was held in St. Joseph's church last night, and the singing of this beautiful music, so appropriate to the Lenten season, dealing, as it does, with the last days of Christ on earth, promises to be a musical treat tonight, when it is presented to the public. No admission will be charged, but a collection will be taken up to defray the expenses.

The soloists will be Miss Irma Good, Mrs. F. Ward, R. H. Randall and A. B. Dunham. Mrs. Harry G. DeMeza will be at the piano and Stephen Haff at the organ. J. E. Bailey will direct the cantata.

—Do the available household workers of this city, who read the classified columns of this newspaper, know that you need a good servant?

YOUNG PATRIOT WRITES POEM

Battleship Contributor Puts His Endorsement of Plan Into Verse Form.

DIMES COMING IN FAST

Daily Press Fund Has Passed the $160 Mark—Three New Names Added This Morning—Buttons May Be Had at This Office.

One little friend of Marjorie Sterrett this morning submitted a patriotic poem to the Daily Press, together with his ten-cent contribution to the ship fund. Marvin A. Green, of 609 West Seventh street, is the poet and the piece of poetry would be a credit to one many years older than he claims to be. He is twelve, and the letter accompanying his dime indicates that he is a real patriot. He says in his letter:

"Enclosed find ten cents for the Marjorie Sterrett battleship fund. Also find an original poem which I wrote recently. I have read a great deal about the fund and think it a very fine thing."

The poem follows:

The battleship America
Will proudly sail the seas;
Of our gigantic navy,
The proudest of all these.

For was not this same battleship
Built by the children's dimes,
To help in our preparedness
Of these preparing times?

'Twas little Marjorie Sterrett
Who sent the letter, famed,
And in the letter was the plan
That little Marjorie named.

And now with this preparedness,
Which is growing more and more,
We hope our dear United States
Will be spared the blight of war.

Albert Dolliver and Sarah Newmiller also added their names to the list today, Miss Newmiller sending the following letter with her dime:

"Enclosed you will find ten cents towards the Marjorie Sterrett battleship fund. It is a good plan to be prepared."

BRAKEMAN FALLS UNDER CARS BUT IS NOT HURT

Lawrence P. Boyle, a brakeman on the P. & R. railroad, fell between the cars of his train at Bound Brook shortly before 9 o'clock last night. He was picked up and brought to Plainfield, where Dr. Pittis attended him. The man was found to be only slightly bruised and he continued his run to Jersey City.

MOTORCYCLE HIT HIM AND THEN RAN AWAY

Dominick Colucci, of 751 Midway avenue, reported to the police this morning that he was struck by a motorcycle at 5:50 last night while riding his bicycle on Watchung avenue, near the bridge. The man on the motorcycle did not stop, he said, but he gave the license number as New Jersey 6818. His wheel was broken but he was not injured.

COLORED G. O. P. ENDORSE COLGATE AND MURPHY

Colored citizens of Scotch Plains met at the latter place last night and organized a Booker T. Washington Republican Club, after which Col. Austen Colgate was endorsed for the Gubernatorial nomination and Franklin Murphy was endorsed for United States Senator. Both prospective candidates were praised and commended for their service and qualifications.

These officers were elected: President, Henry Staats; vice president, William Phillips; secretary, Edward Byers; assistant secretary, Joseph Polk; sergeant-at-arms, William Irby. The organization was effected by C. H. Lynch, of Elizabeth.

ASSAULTED RABBI, IS CHARGE AGAINST BOYS

Charging that they assaulted Rabbi Cantor, of the Jewish congregation on West Third street, four boys were arrested yesterday on charges of disorderly conduct. They were Lawrence Green, Peter Kline, Frank Walsh and Jake Valinsky. Rabbi Cantor made a complaint to the chief yesterday, saying that as he was passing the boys Monday afternoon they threw something at him. He jumped out of the buggy in which he was riding and ran toward them, whereupon one of them, said to be Green, hit him with his fist. They were arraigned in police court this morning, but the Rabbi did not show up and Judge DeMeza remanded them back for trial tomorrow.

STOLE BABY'S TRICYCLE.

Harry Hann, of 319 West Front street, reported to the police this morning that someone stole his baby's tricycle from his front yard some time yesterday.

The Women's Missionary Society of Hope chapel will postpone their meeting, which was scheduled for tonight, until some time in May.

G. A. TRIMBLE WANTS TO GO TO CONGRESS

Announces His Candidacy and Issues a Statement Regarding His Principles.

Charles A. Trimble, of Elizabeth, who recently announced his candidacy for the Congressional nomination on the Republican ticket, issued a statement today in which he declares at some length the principles upon which he will wage his campaign.

Charles A. Trimble.

Among other things he declares himself to be in favor of preparedness, in peace, but not at the sacrifice of national honor or security; in protection, in a merchant marine, the extension of the rural free delivery, in an old age pension, in the immediate repeal of the vicious and objectionable stamp, or war tax and an immediate revision of the tariff, and finally insists that every material right of an American citizen must remain inviolate.

RECREATION NOTES

Swimming classes will be resumed tonight in the High School pool. The women will have the use of the pool from 7:30 until 8:30. The men will meet in the gymnasium for gymnastics under the direction of Mr. Keene from 7:30 until 8:45, when they will have the use of the pool.

Miss Scarborough's class will meet in the Washington School tomorrow night. The game room will be open and the social club will meet in the auditorium.

The Glee Club will hold an important rehearsal tomorrow night.

PERSONAL.

George Griffin, of West Seventh street, has been confined to his home for the past week suffering from an infection of the foot, caused by stepping on a nail.

Fred Harding, of Spooner avenue, has returned home after a brief visit in Philadelphia with William Todd, formerly of this city.

Mrs. W. W. Warnock, of Craig place, who suffered a paralytic stroke a week ago, continues to show improvement daily.

Mrs. Frederica Gaub, of Duer street, who underwent an operation in Muhlenberg Hospital yesterday afternoon, was reported today as resting comfortably.

Mr. and Mrs. Kenneth Long, of West Third street, are spending two weeks with relatives in Philadelphia.

KIRK—HYLKEMA.

Miss Margaret Kirk, of this city, daughter of Mr. and Mrs. James Kirk, of Ireland, was married in Grace Episcopal church, yesterday afternoon, to Joseph P. Hylkema, of 209 West Second street. The ceremony was performed by Rev. Mr. Bailey, assistant rector of the church, in the presence of only the bridal party. A reception was afterward tendered the couple at the home of Mr. and Mrs. Martin May, of Woodbine avenue, where supper was served to a gathering of friends. Mr. and Mrs. Hylkema will make their home in North Plainfield.

WEDDED AT PARSONAGE.

Charles Walter Lewis, son of Mr. and Mrs. John Lewis, of Clinton avenue, and Miss Viola Estelle Stutz, daughter of Mr. and Mrs. George T. Stutz, also of Clinton avenue, were married this morning at the parsonage of the Monroe Avenue Methodist church. The ceremony was performed by Rev. Dr. D. B. F. Randolph, with Mrs. Lewis, mother of the bridegroom, as the only attendant. Following a brief wedding trip, Mr. and Mrs. Lewis will make their home in the West End.

CAUGHT ON BLIND BAGGAGE.

Harry Rorh and Mathew Martin were arrested last night on a charge of trespassing, having been caught on the blind baggage of a passenger train while passing the local depot. They will be tried in court tomorrow morning.

ATHENIANS ISSUE CLAIM.

The Athenian basketball team, which recently sent out an open challenge to any team disputing its claim to the city basketball championship, today formally claimed the title. The colored lads' defi went unanswered.

The story depicted concerns the daughter of a Mandarin who eloped with her father's secretary. The father pursued them, and would have killed them had not the gods changed the two into a pair of turtle doves. At the time of the elopement the willow was shedding its leaves, hence the name of the design.

Vantine's
The Oriental Store.

Announce Their Annual

Sale of Canton Chinaware

In accordance with our usual custom of affording admirers of this delightful Oriental chinaware the opportunity to add to their collection—and at the same time to acquaint those who are not familiar with its quaint design and pretty, blue coloring—we shall allow a discount of 25% from regular prices on all orders received on or before May 1st.

Everybody knows Canton China—the always popular blue and white "willow" pattern—with its pagodas, bridges, streams, boats, little figures of men and women, and the love birds. For over half a century Vantine's has been the headquarters in this country for Canton China, and in no other establishment in the United States may be found such a complete assortment as we always carry in stock.

Following is a brief list of the reduced prices:

Plates, flat, 10 in.	$6.50	doz.	$4.88	doz.
Plates, flat, 6 in.	2.50	"	1.88	"
Meat Dishes, oblong, 10 in.	.90	ea.	.68	ea.
Meat Dishes, oblong, 18 in.	6.00	"	4.50	"
Soup Tureen, with stand, s/s	4.00	"	3.00	"
Covered Dish, square, 8 in.	1.59	"	1.13	"
Covered Dish, oval, 11 in.	3.00	"	2.25	"
Covered Dish, oval, 8 in.	1.25	"	.94	"
Salad Bowl	2.00	"	1.50	"
Bakers, oblong, 9 in.	1.00	"	.75	"
Bakers, oblong, 11 in.	1.50	"	1.13	"
Pitchers, 1 qt.	1.50	"	1.13	"
Pitchers, 4 qt.	2.50	"	1.88	"
Coffee Cups and Saucers, extra handled, high, 4¼ in.	7.50	doz.	5.63	doz.
Coffee Cups and Saucers, handled, low, 4¼ in.	7.50	"	5.63	"
Tea Cups and Saucers, extra handled, high, 3¾ in.	6.50	"	4.88	"
Tea Cups and Saucers, handled, low, 3¼ in.	5.50	"	4.13	"
Coffee Pot, l/s	3.00	ea.	2.25	ea.
Coffee Pot, s/s	2.00	"	1.50	"
Sugars, handled, s/s	1.00	"	.75	"
Sugars, handled, l/s	1.50	"	1.13	"

None Sent C. O. D. or on Approval.

A·A·VANTINE·&·CO·Inc.
Fifth Avenue and Thirty-ninth Street, New York.

159 CASES UNDER CARE DURING MARCH

Charity Organization Society Reports Activities for the Past Year.

The report of the Charity Organization Society for March shows 159 cases under care, a few more than there were in February, when there were 151. Usually the more temperate weather of March has its effect in lessening the number of those who need help. When we were moaning over the endless winter this year, perhaps we did not think what it meant to the incapacitated, the out-of-work, and in short all those whom the C. O. S. helps. But the report shows how bad weather really accentuates the hardships of the poor.

There are a good many times when financial aid is not necessary. Fifty-two cases were treated satisfactorily without it this month.

The C. O. S. is in a position to get and give accurate information about people to other agencies. In March there were 17 such cases investigated. Thus duplication of effort was prevented. Such co-operation with out-of-town and local organizations for social betterment is very important.

Of the 107 families who received financial aid during the month there were only eight for whom some definite plan of relief was made. Thus forethought and care, by the C. O. S., have placed 99 families in a position to go on, and perhaps eventually to overcome the inability to care for themselves entirely. The following table shows the reasons why these 99 families needed aid, and the amounts given:

Number.	Status of male head of family.	Amount.
17	Dead	$64.43
29	Incapacitated	111.28
36	Non-supporting	174.33
15	Insufficient income	10.70
2	Out of work	10.90

The eight families who received temporary relief need it for the same four reasons given in the table.

Now if we examine the causes, we see that the biggest problem is that of the man who will not support his family. This is the largest group, and the amount spent is within a dollar as much as that spent on the families where the need comes because of the death of the male head or because he has become incapacitated.

In Plainfield when a man refuses to support his family he is sent to jail. This is not uncomfortable for him, and the disgrace is lightly borne by anyone who cares so little for the responsibilities of life. When he is so punished his family is in as great need of help as it was before. Many communities have a more economic and practical way of dealing with this form of delinquency, in the shape of workhouse, or statutes which compel a man to spend his nights in jail, and work at some job during the day. In any case his pay is taken charge of by the proper authorities, and goes in part or in whole to the support of his family. Some solution of this problem should be made for the ultimate benefit of this community. The question of non-support has been scientifically met throughout the country, including many places in New Jersey. The C. O. S. can give relief to the families of vagabond husband and fathers, but the police power of a State, county or community must be relied upon to compel the delinquent work and share his earnings with his family.

At Dayton, Ohio, the inmates of the workhouse leave the prison every morning to go to their usual work, returning to spend the night in cells. On pay days the keeper sees to it that the prisoner's earnings go to their dependents, their creditors, and any surplus goes into the savings bank or a building and loan association. A recent report tells of an inmate, convicted of non-support, whose family was well provided for, the grocer, the butcher and the coalman all paid up, and there were $100 in the savings bank to the prisoner's credit when he had yet some weeks to serve.

Somerville

The Monday Evening Club was entertained Monday evening by Dr. and Mrs. Robert Cornelison, in Summit street.

The monthly meeting of the Past Councilors' Association, Jr. O. U. A. M., of Somerset county, was held last night in Oakland Council chambers at Readington.

Dr. Louis T. Reid returned Saturday from a trip to Savannah.

Mr. and Mrs. William C. Southwicke have returned from New York, where they spent four months, and opened their home in West End avenue.

Paul C. Beardslee and family have moved to one of the houses owned by J. Culver Voorhees in East Main street.

Mr. and Mrs. John Blum have been spending a month in New York.

Mrs. Anton Schieferstein and daughter, Ina, were guests for a week of Mr. and Mrs. John Coles, in Rahway, returning Saturday.

Mrs. Andrew Johnson and Miss Emma Vanderveer, of Newark, are guests of their brother, George Vanderveer, north of Somerville.

The Board of Education in Raritan has organized with Isaac D. Dalley, president, and Arthur C. Swinton, vice president.

Mrs. Stanley Cass returned Friday from Astoria, N. Y.

Mr. and Mrs. George Skillman have returned to their home in Belle Mead after spending the winter in Trenton.

Miss Kitty Samson, who has been spending the winter at Atlantic City, has returned to her home at Belle Mead.

Westfield.

The annual meeting of the Ladies' Aid Society of the Methodist church will be held this afternoon at the home of Miss Ella Ferris in Prospect street.

The park lake is to be cleaned and put in condition for the summer by the Park Board, with many additions to the landscape scheme.

The Westfield Democrats will hold their first meeting of the year next week to get ready for the campaign.

REV. DR. BUCKLEY RETIRES AFTER FIFTY-SEVEN YEARS

Stamford, Conn., April 12.—At the close of the annual session of the New York East Methodist Conference the Rev. Dr. James M. Buckley on his own request was retired. Dr. Buckley until four years ago was editor of the New York Methodist Christian Advocate, which position he held for more than thirty years. He is known as the "Maker of Methodist Bishops." He is eighty years old and has been a clergyman fifty-seven years.

Bishop Luther B. Wilson, the presiding officer; the Rev. Dr. David G. Downey, Book Editor of the Methodist church, and others paid high tributes to the work of Dr. Buckley.

The Conference, following the lead of the New York and Newark conferences, adopted a unanimous resolution asking the committee on the Episcopate of the quadrennial General Methodist Conference, which meets at Saratoga Springs next month, to return Bishop Wilson to the metropolitan district for the next four years.

—Until you have canvassed the readers of this newspaper on the matter, do not decide whether or not this may be a "poor time to sell" that property

Local Sports In Entirety
General News In Brevity

Daily Press Sport News

Edited By
H. S. Sharkey

Serving Its Twenty-ninth Year. PLAINFIELD, NEW JERSEY, WEDNESDAY, APRIL 12, 1916. Sports Dept. Tel. 3000—Extension 3.

HOW JIM SCOTT GOT BASEBALL START

Jim Scott.

Jim Scott, big league star, got his start in this way: In 1907 Oskaloosa in the Iowa State league had eleven pitchers and no catcher. The manager wired to Chicago for a catcher and through mistake Scott was sent out. He was determined to pitch in the first game after his arrival, and did so well that he was signed to a contract before the end

JOHN OVERTON HAS GOOD CHANCE TO LOWER TABER'S WONDERFUL FIGURES FOR THE MILE RUN THIS SUMMER

When Norman Taber ran the mile in 4:12 2-5 last July, athletic followers generaly believed that the former Oxford University student had set up a mark that would defy the efforts of years and years of competition, and yet just a little over nine months after Taber did that wonderful eight-furlong performance in the Harvard Stadium we find that there's another boy coming along who appears to have a chance to tumble Taber's mark. Johnny Overton, of Yale, is the lad whose shadow falls athwart the glory of Taber.

Those who have watched Overton's work this winter cannot help but believe that he is one of the greatest milers developed in this country. The keen gray eye of Ernie Hjertberg, the Swedish coach, who visited this country this winter, spotted Overton's rush to the front long before it had assumed dangerous proportions. Ernie whispered: "There is the greatest runner in America." The old war horse knows Yankee runners from every angle, and from our point of view that remark he made in praising the Yale athlete was one of the most flattering boosts a runner ever received.

Overton's race in the 1,000-yard indoor national championship proved well that the Yale flier has it in him to run a terrific mile. In that race Johnny, running supposedly way under his distance, tied the world's indoor record, and did it under wraps. He went out and made his own running, and came bowling up to the tape with plenty of reserve. If Johnny can perform thusly at the "1,000," what will he do when he settles down to the longer distance in the spring?

It is well known that Billy Queal, who is watching Overton's condition, has not the slightest fear that Johnny will "crack" before the intercollegiate games. As yet Overton has done no hard training at all. His work has been mostly speed running, and the races he has engaged in have gone the rest.

Granted, then, that Overton will be as fit as a fiddle at the "intercollegiate," it must be admitted that he holds either of the distance at his mercy. There's not a miler in the colleges who will class with him. He'll beat them all a block. D. Potter, of Cornell, may give Overton a battle in the two-mile race, but it's hard to picture even that excellent youngster beating Overton.

It's altogether unlikely that the Yale coaches will be foolish enough to ask Overton to start in both races. Tel Berna, of Cornell, tried that to his sorrow in 1912. Moakley sent Berna into the two races in hopes of garnering a few more points for Ithaca, but the attempt resulted in a dismal failure. Tel was able to place in the mile, but the effort "cooked" him, and he was run off his feet in the longer event later in the afternoon.

The sensible thing will appear to be to send Overton after the mile race—and the world's record. He will never get another chance like this one. The race will be run on the Harvard Stadium track, on which every world's record at the mile since Tommy Connem's was made. Experts tell us that there is no advantage in running on the Harvard track, but a close perusal of athletic records reveals the fact that every one of our fast milers has done seconds faster on the Cambridge track than on any other.

Billy Queal believes that Overton will run much faster when warm weather comes than at present. The Yale flier is a Southerner, and he has always shown a preference for hot weather running. Queal is a quiet fellow and he won't say a word about believing that Overton can beat Taber's mark, but it's dollars to doughnuts that Billy is pointing the wonderful Eli racer in that direction.

GOLFER CARTER RETURNS.

Philip Van Gelder Carter, junior metropolitan champion, arrived in New York yesterday, bringing with him his new title of North and South amateur champion. Carter has had a remarkably successful season in the South this year, having won five consecutive tournaments at Pinehurst. He will rest for awhile, and then shoulder his bag again for the Lakewood tournament at the end of this month.

DUNDEE LICKS BLOOM.

Johnny Dundee, the Italian aspirant for Freddie Welsh's lightweight championship title, again demonstrated last night that he is the master of Phil Bloom, the Brooklyn lightweight, when he outpointed the latter in the feature ten-round bout at the Broadway Sporting Club of Brooklyn. The contest was one of the fastest and most interesting witnessed in the Brooklyn club's ring in recent weeks.

TO PLAY EUCHRE FOR CUP.

Following the conclusion of the tri-church euchre tournament between the teams of St. Mary's, St. Joseph's and St John's, in St. Joseph's Hall tomorrow night, the three teams will play an extra match for a silver trophy. The tourney, which ends tomorrow night, has been won by the St. Joseph's players, who won both the previous rounds.

—Try Press want ads. They pay.
—That funny fellow Scoop is on the classified page.

FLETCHER WORKS AN OLD GAG ON MATTY.

Arthur Fletcher is the wit of the Giants. He has a quick, original answer for about every question that is put to him. One morning a few weeks ago he was walking up from the ball park along the tracks of the I. G. and N. railroad at Marlin Springs, and Matty said to him:

"Say, Fletch, who is the president of the I. G. and N. railroad?"

"I don't know," said Fletcher, "but I'll find him pretty soon."

"Find him?" said Matty. "How can you when you don't know him?"

"Well," said Fletcher, "I'm on his tracks now."

Matty was revived with difficulty.

WIN BY 23-2 SCORE.

The game yesterday between the 7D and 7C resulted in a score of 23 to 2 in favor of 7D. Kennedy and Oswald starred for 7C, while Doughty and Boldrini starred for 7D.

—Try Press want ads. They pay
—An inefficient office helper may err to turn the tide against you in many a possible business transaction. Do you read the classified ads?

VET CATCHER FEARS ONLY SLOW RUNNERS

Sullivan Expects Stars to Steal, But Others Take Him by Surprise.

Billy Sullivan, the Detroit Tiger battery coach, has some original theories regarding the thwarting of base thieves' evil designs.

Few catchers were more successful than he when he was at the height of his career, and even last season, after nineteen years of service in the professional game, he didn't allow the path burners of the American Association to take any liberties with him.

Anything that he has to say on the subject of making the speed demons behave, therefore, is of particular value to young backstops who are just breaking in.

One of Sully's most interesting ideas is that the really dangerous base runners are not the men who at present have reputations as stealers, but are those who try to burglarize seldom. This sounds paradoxical, but when Billy gets through explaining it you can see there is something in it worth considering.

"In all my career in the American League," says Sullivan. "I did not fear the star base runners. To me they were the least troublesome of all because I knew that they were going to try to go down on the first or second ball at the time, and I could govern myself accordingly. If you know when a man is going to try to steal and the pitcher will not give him a flying start, it is usually comparatively easy to throw him out.

"Clyde Milan hardly ever stole a base on me, and some of the other fliers weren't much better. Just as soon as one of them got on I would say to myself, "That guy is going to steal right away," and when he did make a break I was ready for him.

"This theory, of course, applies only when the pitcher will hold the men on. If any of the fast fellows who know how to slide can outguess the twirler and get the jump on you it's all off. Many and many a time runners have stolen bases on me standing up when I wasn't in any way to blame. Often I wouldn't even try to throw, because it was a waste of effort when the man on the mound wasn't attending to his part of the business. I don't care how wonderful a catcher's arm may be nor how fast he gets the ball away, he has to have the co-operation from his battery partner or he is going to look bad in the eyes of the fans, who blame everything on the man behind the bat and nothing on the one who often is directly responsible.

"The men I really fear when they get on are those who seldom try to steal. You don't know how to figure those fellows at all, and they are apt to get the start on you and slow up. Some of the slowest men in the world have stolen when I was catching, because they happened to take me by surprise. You never would think of calling for a pitch on such heavy-footed fellows, of course, and the tendency is not to pay much attention to them until it is too late.

"I have heard a lot about the wonderful base running of this young Maisel, but I will bet that if the catcher will always be looking for him to start on the first or second ball they will throw him out so often it will astonish him."

HARRY RADIN GOES UP IN GATES' INDIVIDUAL PLAY

GATES' INDIVIDUAL TOURNEY.

	G.	W.	L.	P.C.	H.S.
Voorhees	30	24	6	.800	241
Howe	27	21	6	.778	222
Conover	27	18	9	.667	248
Connolly	30	19	11	.633	231
Rohrs	39	24	15	.615	224
Jonap	21	12	9	.571	221
Lewis	15	7	8	.467	223
McKenzie	15	7	8	.467	214
Smalley	30	14	16	.467	220
Radin	24	11	13	.458	212
Menzenbach	27	11	16	.407	213
Mahoney	6	2	4	.333	202
Smith	33	11	22	.333	241
Judge	33	10	23	.303	187
Van Zandt	27	3	24	.111	203

Harry Radin advanced a couple places in the Gates' individual tournament last night by winning five games out of six. He took two from Smith and three from Judge, and passed Mahoney and Menzenbach. He is now in tenth place.

The scores:

Radin	153	190	148
Smith	147	157	170
Radin	156	212	168
Judge	143	161	103

MEREDITH OUTRUNS BAKER.

In the closest kind of a finish Ted Meredith, the great University of Pennsylvania middle-distance runner, defeated Homer Baker, former international half-mile champion, in the 660-yard Police Derby, which was the feature of the first indoor games of the Brooklyn-Queens Police Athletic Association, held last night.

DOG RACE STARTS.

Nome, Alaska, April 12.—Five dog teams started during a snowstorm yesterday in the ninth annual All-Alaska from Nome to Candle and return, a total distance of 412 miles.

CONNIE MACK HAS HOPELESS TASK

Athletics Look to Finish No Better Than Eighth.

PIRATES PICKED FOR CELLAR

General Opinion Among Experts Is That Corsairs Will Keep Philadelphia Boys Company In Misery—McInnis and Strunk Only Athletic Stars.

Not very long ago a Philadelphia humorist penned one of the most clever lines he has written. He wrote, "On March 15 the Athletic team will leave Gloucester, Mass., for its spring training."

Unless you know that Gloucester has the privilege of housing Stuffy McInnis, first baseman extraordinary of the Philadelphia Americans, the humor of this clever bit is lost. Stuffy is most of the Athletic team.

Like a Hope diamond among a lot of glass trinkets, Stuffy stands out among the remains of the once famous Athletics. However, it will take more than Jack McInnis to keep Connie Mack from starving in the cellar during the coming season, and nearly every baseball expert awards Philadelphia last place in the American league, with no close competitors.

In the National league it is predicted that Barney Dreyfuss and Jimmy Callahan, owner and manager respectively of the Pirates, will be housed in the last trench in the National league by October. If any one cares to picture Barney having a good time just think of him in last place!

McInnis is not quite the Athletic team, as the club still retains two other of its brilliant lights of former years, Catcher Wally Schang and Center Fielder Amos Strunk. Schang, of course, is one of the game's leading catchers, ranking with Schalk and Snyder, while Strunk may be classed with the top notch outfielders.

The lineup of Mack's team is likely to be changed considerably during the season, as the Athletic boss has several star collegians who will report to him in June.

At present it looks as though the club will for the early part of the season start with Oldring, Strunk and Walsh in the outfield and an infield comprised of McInnis, first base; Lajoie, second base; Crane, shortstop, and Pick, third base. Crane was farmed out to Richmond last year, while Pick, who formerly belonged to Washington, also worked under Jack Dunn in the Virginia capital. With Schang behind the bat this would not be such a bad club were it not for the pitching.

It was the pitching which made the Athletics a joke club last year. Three pitchers who are nothing but kids themselves—Bush, Wyckoff and Bressler—are the veterans of the staff.

Bullet Ball Joe Bush at certain times has looked good, but oftener he looked very bad, and, though Mack still insists he will be a pitching wonder, there are many who doubt it. Wyckoff, who, like Mathewson, won his pitching spurs at Bucknell, looks like a find and the only real pitcher Mack has. Bressler looked like a comer in 1914 and was called a second Plank, but he fizzled sadly last season.

The rest of the Mack pitching staff is as green as grass, though most of Connie's pitching awkwards saw service last year, when they hung up a base on balls record which should live forever. The most promising one is said to be Myers, a tall right hander from the Raleigh team, who struck out eleven Senators when he made his American league debut last fall.

Pittsburgh does not look as hopeless as the Athletics, and the Pirates may give St. Louis a rub for seventh place, but the majority of experts cannot figure them in a class with the other six clubs of Tener's league.

Jimmy Callahan has taken over a club which, though not particularly weak in any spot, does not size up as a first class team. The only strengthening the club has received has been in the acquisition of a couple of Federal leaguers. Arthur Wilson, the former Giant, should help Pittsburgh behind the bat, but the ability of Harry Moran, the former Newark left hander, is still to be determined.

There probably will be few other changes in the club from the team which finished Fred Clarke's administration in Pittsburgh last fall.

Callahan may have picked up a few pitching recruits, though the club has a pretty fair pitching staff, Mamaux being a young marvel. This boy is all that saved Pittsburgh from the cellar last season. Adams, Harmon, Cooper and Moran round out a fair corps of twirlers.

WRIGHT TABOOS SWEETS.

Penn Oarsmen Must Obey Ten Rowing Commandments.

Coach Wright has announced the rules governing the training of the Pennsylvania crews, and they were posted in the boathouse to let each man see clearly what is expected of him during the rowing season.

Among the various "don'ts," chiefly governing diet, appears that of candy and other sweet stuffs. Coach Wright detected several candidates munching chocolates on the way home after rowing and immediately formulated a set of rules, ten in all, covering the proper retiring hour, diet, etc.

—Among the readers of this newspaper's classified columns are possible buyers for any desirable real estate in this city.

LONE VICTORY BY FOUR-PIN MARGIN

Stutz Pinners of Elks' Club House Tourney Lose Duo to Chalmers Team.

ELKS' HOUSE LEAGUE.
Team Standing.

	W.	L.	P.C.	H.S.
Cadillac	19	2	.904	954
Ford	15	9	.625	945
Stutz	15	9	.625	850
Chalmers	13	8	.619	881
Oakland	10	11	.476	867
Reo	11	13	.458	862
Buick	7	11	.389	853
Oldsmobile	9	15	.375	899
Mercer	7	14	.333	831
Velie	5	19	.207	821

Schedule.

Tomorrow night—Buick vs. Ford.

The only game the Stutz team won from the Chalmers in the Elks' Club House tournament match last night was by a margin of four pins. The Chalmers won the first two tilts with many pins to spare.

The scores:

CHALMERS.			
Leonard	155	200	169
Arnold	145	120	190
Blatz	168	163	124
Simons	159	148	169
Nash	200	190	159
	827	821	811
STUTZ.			
McCullough	155	149	183
Bird	*135	*135	*135
Manning	181	148	175
Holder	132	151	182
Townley	160	148	140
	763	731	815

* Average, less ten pins.

RECORD ENTRY IS RECEIVED FOR BROOKLYN HORSE SHOW

With nearly 600 nominations for the sixty classes, the largest number of exhibits ever received for the event, the annual Brooklyn Horse Show will open tonight at the Riding and Driving Club, Prospect Park Plaza, Brooklyn. The exhibition will continue the three following nights, with a matinee on Saturday.

The representation of owners of heavy harness horses is much larger this year than last, the entries being more numerous and of better quality. Among those who will show in this division are: Miss Isabelle Wanamaker, Philadelphia; John L. Bushnell, Springfield, O.; J. Campbell Thompson, Feix M. Warburg and other prominent exhibitors.

There will be many contestants in the jumping classes, and these events will, as usual, be one of the spectacular features of the show. For the honors in the many saddle divisions there is a large list of exhibitors, many of them from this city. G. Jason Waters and J. Garner West will judge the military mounts. Besides the National Guard entries, several have been made by the officers at West Point.

EVERS SELLS HIS TROY STOCK.

Troy, N. Y., April 12.—John J. Evers, captain and second baseman of the Boston National League team, yesterday disposed of his interests in the Troy State League baseball team. Evers is said to have made this move at the suggestion of the management and owners of the Braves, who expressed a desire to have his entire services and interest, and did not want him to be hampered in any way by the worries attendant upon another ball club. Manager Lew Wachter, of the local team, purchased Evers' stock.

DUKE LOWERS TANK MARK.

New Haven, Conn., April 12.—Duke Kahanamoku last night defeated Yale, Wesleyan and New York Athletic Club swimmers in an exhibition meet in the Carnegie pool. He won every event in which he competed, and furnished a sensation by lowering the figures for the Yale tank in the 100-yard swim. In this event he outswam Smith and Cann, both of the New York Athletic Club, and finished first in 54 4-5 seconds.

WINS Y. M. H. A TITLE.

The basketball team of the Ninety-second Street Branch of the Young Men's Hebrew Association defeated the Syracuse Y. M. H. A. five in New York last night by the one-sided score of 50 points to 18. The Y. M. H. A. championship of the State hinged on the contest. Spinner, of the Ninety-second Street team, was the star of the evening's play.

Hartford BICYCLES

High in Quality
But Medium in Price.

George L. Simon
179 North Ave. Opp. Depot.
Overhauling Bicycles a Specialty.

N.P.H.S Errors Allow Seton Hall Men to Win

North Plainfield High School was treated to a 11-0 defeat at South Orange yesterday afternoon, when they met the Seton Hall reserve team. The boroughites were unable to dent the pan, securing only one hit.

Inexperience was the chief characteristic which marked the playing of the locals, a difficulty which will be overcome after a few games, when the new men get their bearings. The fielding of the visitors was wretched. They committed eleven misplays, a number of which were on simple throws. It was the inability of the N. P. H. S. defenders to grasp the ball at opportune moments and utilize the advantage, that proved their undoing. The winners were able to secure ten of their runs on errors.

Although the showing of the local boys was far from good, they were not playing any mediocre combination by any means. Manager Poll had scheduled the contest with the Seton Hall Prep. team. He received a belated message, stating that there would be no Prep. nine this season, but that a team of reserves could be mustered instead. The nine which faced the boroughites was composed of college men, some of whom are on the 'varsity. Connolly, who faced the North Plainfielders for half the game, being a first string pitcher.

Captain "Luke" Dilts was on the mound for the invaders, and pitched excellent ball. The Seton Hall players were able to garner six hits from his delivery, only two of which were branded. The local lad had plenty of speed and curves, puzzling his opponents to such an extent that eleven of them took three swings and sat down. His team mates supported him in a disheartening manner, Mair behind the plate letting four of his strikeouts go for naught by letting the third strike elude him, these errors paving the way for runs.

In the initial inning, the homesters harvested more than half of their crop, securing six runs. Dilts got off to a bad start by hitting the first two runners, who were advanced to second and third respectively when Collins bunted. A high fly to centre field which the wind made impossible to catch, scored both men. A base on balls and three errors were responsible for the other three runs. The game from then on had the semblance of a baseball match.

The score:

NORTH PLAINFIELD H. S.

	AB	R	H	PO	A	E
Dawe, ss.	4	0	0	2	1	2
Yates, 2b.	4	0	0	3	1	0
Townley, 3b.	3	0	0	4	2	1
Dilts, p.	3	0	1	3	2	1
Mair, c	3	0	0	10	1	2
Kirch, lf.	3	0	0	0	0	0
M. McDono'gh, cf.	3	0	0	0	0	0
McDonough, rf. 1b.	3	0	0	2	0	2
Van Mater, rf.	2	0	0	0	0	0
Marsh, 1b.	1	0	0	0	0	3
	29	0	1	24	7	11

SETON HALL RESERVES.

	AB	R	H	PO	A	E
Brennan, lf.	4	1	0	1	0	0
Lynch, 3b.	4	1	0	1	0	0
Collins, 1b.	5	0	1	6	0	1
McDonough, p.	3	2	1	1	0	0
Dumphy, c.	4	2	0	9	1	0
Sommers, cf.	4	2	0	2	0	0
Commings, ss.	3	2	1	1	1	0
Mallay, rf.	5	1	2	1	0	1
Hannon, 2b.	4	0	1	3	0	1
Connolly, p.	2	0	0	1	2	0
Boyle, ss.	2	0	0	1	0	1
	40	11	6	27	4	3

Struck out—by Dilts, 11; by Connolly, 4; by McDonough, 5. Earned runs, Seton Hall, 2. Two-base hits, Mallay. Stolen bases, N. P. H. S., 2; Seton Hall, 3. Base on balls—off Dilts, 1. Double plays, Boyle, Lynch and Collins. Hit by pitcher—by Dilts, 2 (Brennan, Lynch). Umpires, Townley and Whalen.

QUEEN CITY TO OPPOSE HIGHLANDER NINE SUNDAY

The Queen City A. C. will cross bats with the Highlanders on the Emerson avenue field Sunday at 3 p. m. Butler will do the pitching for Queen City, while Marsh or Megonegal will do the receiving.

RESULTS OF EXHIBITION GAMES

At Terre Haute, Ind.—Pittsburgh, 9; Terre Haute, 1.

At Springfield, Ohio—Toledo, 2; Springfield, 2 (eleven innings).

At Louisville—Chicago Nationals, 9; Louisville, 3.

At Athens, Ga.—Georgia, 7; Michigan, 6.

At Durham, N. H.—New Hampshire-Maine game cancelled—wet grounds.

At Boston—Boston Americans, 9; Boston College, 1.

At New Brunswick—Rutgers Varsity, 4; Rutgers Scrubs, 1.

—If you have something to rent, you have something to advertise—and something that it will pay you to advertise adequately and persistently.

TWO GIANT PLAYERS HURT, UNABLE TO PERFORM TODAY

New Haven, Conn., April 12.—Third Baseman Hans Lobert and Catcher Lou Wendell were injured so severely in yesterday's game with Yale that neither player will be in the opening game of the season for the Giants at Philadelphia today. Lobert will probably be out of the game about a week. He made a three-bagger on his first time at bat yesterday against Yale, and, in sliding to third base, wrenched his knee. He immediately retired from the game, and an examination of his leg showed that he would not be able to play for a few days.

Wendell loosened the nail of the first finger of his right hand in the ninth inning. He and Palermo crossed each other in signals, and the ball, striking Wendell's bare hand, glided beyond his reach, while two base runners moved along.

—When discontent reaches a certain point, the furnished room advertisements become very interesting to some people.

EASTERN BOTTLING CO.
2ND ST. AND CENTRAL AVE., PLAINFIELD, N.J.

A WELL-STOCKED WINE CELLAR means buying from those who make a study of vintages and who give you the benefit of this selection at all prices. We supply WINES WHISKIES CORDIALS that are bound to give satisfaction. Even our lowest-priced goods are the right brands, of the right years. BALLANTINE'S FAMOUS BOTTLED ALES that sparkle with quality and savor of flavor. Tel. Plainfield 190 for price list.

DEFIANCE TIRES
Guaranteed 4,000 Miles.

30x3	$9.90
30x3½	$12.75
34x3½	$14.75
34x4	$21.35

Liberal Discount for Cash.

MARTIN AUTOMOBILE CO.
Phone 130. 304-312 Park Ave.

SCOOP THE CUB REPORTER — IT'S BACK TO THE GOOD OLD DAYS FOR SCOOP — BY "HOP"

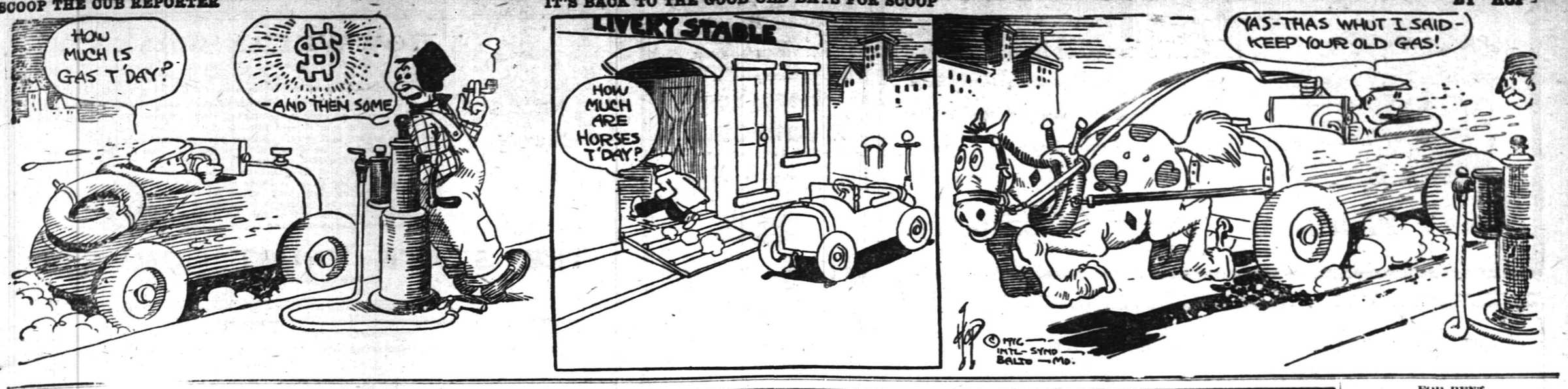

Mono Storage

Warehouse
North Avenue
Opp. Freight House
125 East Front Street

AND ACHIEVE—

For we move the heaviest and bulkiest of articles safely and promptly at reasonable cost with our SPLENDID HEAVY TRANSFER EQUIPMENT.

Put your troubles up to us concerning heavy, difficult moving and they will fade into thin air.

HAND'S EXPRESS CO.

ORGANIZED 1864.

THE
FIRST NATIONAL BANK
OF PLAINFIELD

A COMMERCIAL BANK WITH SAVINGS and SAFE DEPOSIT DEPARTMENT

FOUR PER CENT INTEREST PAID ON SAVINGS ACCOUNTS

AUCTIONEERS.

THE LEADING
AUCTIONEERS
W. A. SCHORB & CO.
Also Dealers in Second Hand Furniture—Bought and Sold.
120 Madison Av., Jackson Bldg.
Telephone 2296.

ROBT. MURRAY'S Auction Rooms
and
Storage Ware Rooms
326 to 330 West Front Street,
Corner Grove

Large and small rooms. Household Furniture, Trunks, etc., at very low rates.

Phone 666.

All Seasonable
PLANTS AND CUT FLOWERS
Floral Design Work a Specialty.

Chas. L. Stanley
Store 159 E. Front St. Tel. 928.
Greenhouses and Nurseries, 1126 South Ave. Tel. 331.

Carnations
a Specialty
FORRISTEL NURSERY
Successor to
BELLEVIEW AVE. NURSERY CO.
W. H. Forristel, Manager.
Tel. 1349.

—Going to build? See Saturday's Press.

Classified Advertisements for insertion in the Plainfield Daily Press can be filed with the following authorized agents at regular office rates:

SCOTCH PLAINS.
H. C. Flannery, Park Avenue, (Phone 1478-W.)

FANWOOD
Walter VanHosen, North Ave., (Phone 1227)

SOUTH PLAINFIELD
P. F. Kaine (Phone 2082-M-2)

DUNELLEN
Robert Bogardus, New Market Road. (Phone 2808-W)

HIGH CLASS MONUMENTAL WORK
Of Every Description
JOHN J. BROWN
Successor to
Brown and Gillespie
Fourth and Richmond Streets
Telephone 140.

STAMP and COUPON EXCHANGE
Beautiful presents given in exchange for all kinds of Trading Stamps, Soap Wrappers, Milk Labels, Tobacco Tags, United Coupons.
We also buy, sell or exchange for stamps and all kinds of coupons.
207 North Avenue.
Opposite R. R. Depot.

L. L. MANNING & SON
STEAM GRANITE WORKS
Corner Central Ave. and West Front St
Opp. First Baptist Church. 'Phone 338-J

Estab. 1868 Tel. 2854
J. J. & C. A. HIGGINS
UNDERTAKERS.
Private Funeral Chapel
109-111 West Fourth Street
Auto Cortege for Long Distance.

A. M. RUNYON & SON,
UNDERTAKERS
402 Park Ave. Telephone No. 40
Office open day and night.
Office of Hillside Cemetery.
New York Office 14 East 39th Street
Telephone Call 3341 Murray Hill
New York Embalmers' License 4699
New York State Registered License Undertakers No. 815.

T. A. MOORE
UNDERTAKER
612 E Sixth St.
Tel. 741-R

Established 1872.
P. CASEY & SON,
Undertakers and Embalmers.
Office 100 North Ave | Telephone 2331 | Residence 417 W. 3rd St
N Y Office, 10 E. 22nd St. Tel. 3094 Gramercy

—Most of the readers of this newspaper know a bargain when they read about it. Are you advertising the car?

CLASSIFIED ADVERTISEMENTS

The Stepping Stones to Opportunity
Where Small Ads. Bring Big Results
The Public Eye is on This Page

WHEN ANSWERING WANT ADS., MENTION THE *PRESS*

Phone 3000 :: :: :: :: We Do The Rest

CLASSIFIED RATES.

One cent a word first insertion, one-half a cent a word thereafter. Fifty cents a line for one month. Double charge for Capitals. Minimum 10 cents. No display or black face type used.

The Plainfield Daily Press cannot give information regarding advertisements for which answers are to be sent care of the Press. Persons replying must furnish answers as stated in advertisement.

AUCTION SALE

—OF—

10 CHOICE BUILDING LOTS
ON SATURDAY, APRIL 22, AT 2:30 P. M.

Situated on East Seventh street, just east of corner of Leland avenue on a fine macadam road. All improvements; a chance of a lifetime to secure fine lots on easy terms; all assessments paid. Further particulars apply to W. A. SCHORB, Auctioneer.

Sold on easy terms. 4 10 6eod

NOTICE.

All licenses for the Borough of North Plainfield of Ash Carters, Expressmen, Junk Dealers, Fruit Peddlers, Auctioneers and Milk and Chicken permits expire on April 15, 1916, and must be renewed on or before the above date.

By order
GEORGE WEISS,
Chief of Police.
4 12 4

Look For Green Taxis
PHONE 2418.
For Prompt Service
Careful Drivers—Good Cars.
FORD TAXI COMPANY
159 North Avenue.

EXPERT TREE DOCTOR
Trimming, Spraying, Filling Cavities, and Curing Tree Diseases Scientifically.
Trees Removed and Re-Set
J. P. COSTELLO
17 MANNING AVENUE.
Phone 879.

Hoagland's Express
W. H. CARRUFF, Successor.
FURNITURE AND PIANO MOVING
OFFICE, 124 WEST SECOND ST.
Telephone 882.

MISCELLANEOUS.

ATTENTION is called to people suffering with sore throat. Nagle's specific for sore throat will relieve, 25 cents bottle. Cut rate drugs. Nagle's, Front and Grove streets. 1 20 tf

J. W. PITTS, florist, 51 Leland avenue; daffodils, spireer, potted hyacinths, cut flowers and funeral work. 'Phone 2689-J. 3 14 1mo

BLACK SOIL given away. 728 West Fourth street. 4 11 3

WHY NOT brighten up your home? We have a full line of gas and electric portables, showers, domes, semi-indirects, store fixtures and gas and electric supplies, at the lowest prices in the city. Naylor & Naylor, 128 North avenue. 12 13 tf

INSURANCE—ALL BRANCHES. AGENT FOR NATIONAL SURETY CO. J. T. VAIL. tf

SITUATION WANTED—MALE.

WHITE man wishes position as useful man around house; days' work or by the month. 39 De Kalb avenue. 4 6 6

SITUATION WANTED—FEMALE.

LAUNDRY work by excellent laundress, in or out. Apply 624 West Third street, city. 4 10 2

CHANCE FOR PRESS ADVERTISERS TO ATTRACT THE ATTENTION OF THE ENTIRE COUNTY.

As the result of an agreement between the Plainfield Daily Press and the Elizabeth Evening Times any advertiser placing a classified ad in the Press may have that same ad inserted in the Elizabeth Evening Times upon the payment of one-half more than is charged for the Daily Press insertion alone. Thus, if an advertisement in the Daily Press costs forty cents, the same advertisement may be placed in the Elizabeth paper for an additional twenty cents.

The Elizabeth Evening Times has a circulation of 9,000 and is widely distributed throughout Union County. Thus if an advertiser places his advertisement in the Plainfield Daily Press and Elizabeth Evening Times he places it before the eyes of thousands of readers at a very small cost.

Most advertisers welcome the opportunity to attract the attention of the whole county to their offerings and with the co-operation of the Elizabeth Evening Times the Plainfield Daily Press is now able to make this possible. The Elizabeth Evening Times has earned a reputation for itself as an advertising medium, especially along the classified line, and it is a well known fact that its influence extends into other counties besides Union.

REAL ESTATE FOR SALE.

BUILDING lot for sale; good location. "Reasonable," care Press. 1 18 tf

FOR SALE—Lot 40x150, Arlington avenue, near school. J. T. Vail, 177 North avenue. 4 6 tf

FOR SALE—To settle estate; a bargain; two houses on Duer street, and one on Elm place; six rooms each. Call evenings, 717 Richmond street. 3 29 tf

LOTS for sale, Clinton terrace, Clinton avenue and West Fourth street; prices greatly reduced; easy terms to suit purchaser. Galbraith, 605 Darrow avenue. 3 30 tf

FOR SALE—at $4,000, 6-room dwelling, containing all improvements, barn and chicken house; large plot of land; 100 fruit trees. Frederick A. Martin, 171 North avenue. 4 10 7

FOR SALE—Lot 75 by 200, railroad siding, small factory, coal, lumber or stone yard; also double or single house. Any one can be bought with $1,000. M. F. Gano, 315 Watchung avenue. 4 10 3

FIVE-ACRE plot for sale; a fine spot for gentleman's residence; convenient to Netherwood station and trolley, or subdivision; also lots. Call 1320 South avenue. 4 7 6

INCOME property for sale; good paying investment. Address Investment, care of Press 4 16 tf

FOR EXCHANGE.

WILL exchange 12-room house, two baths, in nice location for a large house centrally located, steam or hot water heat. Address B., care Daily Press. 4 12 3

REAL ESTATE.

U. B. CRANE, Real Estate, rental specialist, moved to Trolley Station, Watchung avenue and Fourth street. 3 16 1mo

FOR SALE OR TO LET.

FARM for sale or rent, 30 acres land, good house and outbuildings; located 1½ miles from Clinton Avenue station, Plainfield. Apply, J. T. Vail, Plainfield. 1 8 tf

FOR SALE OR TO LET—Furnished or unfurnished, several dwellings, very desirable localities; also flat of 6 rooms, centrally located. Murray's, 326 West Front street. 4 12 2

FOR SALE OR TO LET—Modern house, eight rooms and bath; all improvements; good location; might exchange for farm. "Owner," care Press. 3 18 tf

MONEY TO LOAN

MONEY TO LOAN on bond and mortgage. J. T. Vail. tf

MONEY TO LOAN—First mortgage security; property centrally located. L. A. Clement, attorney, Babcock building. 3 9 tf

MONEY TO LOAN on mortgage. H. R. Linbarger, 197 North avenue; phone 955 tf

MONEY TO LOAN on mortgage. Manning & Curtis, 106 Depot Park. tf

MONEY TO LOAN on bond and mortgage. Mulford, opposite depot. tf

HELP WANTED—MALE.

HOUSEMAN wanted; colored; with references. 209 East Seventh street. 4 10 3

APPRENTICE WANTED—Opportunity for intelligent and honest boy wishing to learn plumbing trade. Call promptly at 23 Vine street. 4 7 tf

BUTCHER wanted, one who understands something of the fish and vegetable business. Call 94 Somerset street. 4 12 4

WANTED—Team driver wanted; steady position to right man; references required. Address Box 772.

FILER wanted on bronze work; steady for good man. Hinman Bronze Works, Berckman street.

WANTED—Good chauffeur, willing to work. Plainfield Cab Co. 4 11 2

MESSENGER boy, 16 years old, with bicycle; salary $25 monthly; excellent opportunity for bright boy. Western Union. 3 17 tf

ROOMS AND BOARD.

APARTMENTS with private bath; also single room. 312 East Seventh street. 7 16 tf

104 EAST NINTH STREET—A few choice rooms, double and single, connecting or separate, with first class board. 4 12 2

FURNISHED rooms, all improvements, pleasant, quiet home. 407 Central avenue; 'Phone 2478-J. 4 1 1mo

THE WALDORF—134 Crescent avenue—Double and single rooms, with board. 3 16 1mo

BUSINESS OPPORTUNITY.

RELIABLE party with automobile and $500 can get exclusive control of seven counties on one of the best propositions ever put on the market; contract good for $5,000 a year; only high class men need apply. Call after 7 p. m., F. L. Baldwin, Queen City Hotel. 4 10 3

A RARE CHANCE—$200 buys a business that will give steady employment to 8 or 10 carpenters, and pay a profit of $200 to $300 per month. Call after 7 p. m., F. L. Baldwin, Queen City Hotel. 4 10 3

FOR SALE

LARGE AUCTION SALE of choice household furniture at 322 West Front street, Plainfield, N. J., on Union trolley line, near postoffice, commencing Wednesday, April 19, and Thursday, 20, at 1:30 p. m. each day, the contents of three dwellings, viz: One grand piano, several sets of parlor and dining room furniture, fancy mahogany chairs and rockers and mantle clocks, 1 grandfather's clock, chests of drawers, antique chiffoniers, couches, Wilcox & Gibbs' sewing machine, round and square dining room tables, in mahogany and ¼ oak, side tables, bookcases, sideboards, mirrors, oval and square; bedding, curio cabinets, brass and enamel beds and mattresses, couches, library tables, drop-leaf tables, centre tables, bureaus, porch furniture, carpets, rugs, portieres, coal and gas ranges, ladders, garden hose, china, crockery, and many other articles. Goods can be seen Wednesday forenoon day of sale, from 9 to 12. These goods are in fine condition. Robert Murray, auctioneer, 326 West Front street, Plainfield, N. J.; 'Phone 666. 4 11 tf

PLUMP SQUABS, picked and delivered day ordered. Telephone 558-W. 4 11 2

FOR SALE—Rubber tired runabout, heavy stone truck, hay loader, incubator, hover. Apply Mrs. Walter Clark, Rahway road, Plainfield, N. J. 4 11 6

SEVENTY-EGG hot air incubator; good as new. McIntosh, 43 Somerset street.

YOUNG Easter rabbits. McIntosh, 43 Somerset street.

HOMER pigeons for squab raising. McIntosh, 43 Somerset street.

FOR SALE—Two horses, cheap; wagon and runabout. Address W. R., care Press Co. 4 12 4

MERCER touring, in first class condition; newly painted; $325. 241 Leland avenue; Tel. 601-W. 4 10 4

FOR SALE—Platform spring wagon; four sets harness. 1020 Arlington avenue. 4 11 3

FOR SALE—Business harness, surrey harness, buggy harness; seven foot whalebone whips; anything for the horse at New York prices. J. S. McCann, Second street and Watchung avenue; Tel. 2307. 4 6 6

FOR SALE—Large Acorn cabinet gas range; a bargain. Inquire No. 39 Prospect place. 4 10 6

FOR SALE—Cedar wood for fences, arbors, rustic work, etc. John Mobus, P. O. Box 320, City; 'Phone 2538-J. 4 1 tf

FOR SALE—Poultry netting and chicken coop material at lowest prices. J. D. Loizeaux Lumber Co., Rock avenue; 'Phone 2406. 3 31 tf

FOR SALE—First class soil, delivered; also manure. Telephone 191-W. 3 16 1mo

FOR SALE—Single combed black Minorca and White Plymouth Rock eggs for hatching; three settings for $5; prize winning stock. 412 Mountainview terrace, Dunellen, N. J. 3 28 1mo

WANTED—TO RENT.

WANTED—House, 7 to 10 rooms, west side; all improvements. J. Manley, Fire Insurance Broker, State of New Jersey. 4 8 5

WANTED TO BUY.

HAVE ready cash to invest in residence, two-family house, or small farm, must be in good condition and within five miles of Plainfield. Address full particulars to Cash, 600 Ordway Building, Newark, N. J. 5 10 3 m-w-s

FOR RENT

TO LET—MODERN flat, East Front street; modern house, 7 rooms and bath, heat. Inquire Carl Silbert, jeweler. 3 31 tf

FOR RENT—439 West Sixth street, 10 rooms; all improvements; $35. Inquire F. J. Hubbard, 109 West Fifth street. 3 16 tf

609 WATCHUNG avenue, 3 rooms and bath, for light housekeeping or office for professional man; inspection invited. H. F. Johnson, 1220 Watchung avenue; 'Phone 926-J, evenings. 4 3 tf

OFFICES TO LET—Stirling Building; three fine connecting rooms, front exposure, suitable for an attorney. Apply The Plainfield Trust Company. 4 10 3

FOUR rooms to let. 321 Park avenue. J. Manley, storage. 4 4 tf

49 CRAIG PLACE, house, eight rooms, all improvements. Apply to H. A. Bonn, 160 East Front street, or any agent. 4 3 tf

OFFICE, 321 Park avenue—J. Manley, trucking, expressage and moving. 3 25 tf

TO LET—8 room house; all improvements, on good street; $25. M. F. Gano, 315 Watchung avenue, opposite Fourth street. 3 27 tf

FOR RENT—9 room house, 1076 Arlington avenue. Lamar Van Syckel. 1 31 eod tf

FOR RENT—Modern dwelling, 559 Belvidere avenue, 10 large rooms and 3 bathrooms; hot water heat; parquet floors; open fireplaces. Every modern improvement and convenience. Lot 100x165. May be seen by appointment. The State Trust Company. 3 6 tf eod

MOVING PICTURE OR STEREOPTICON SHEET FOR RENT, big enough for the largest hall. Apply Daily Press office. tf

FOR RENT—May 1, house 321 West Eighth street, corner Madison avenue, all improvements; 3 bath rooms; hardwood floors; in A-1 condition; hot water heat. W. F. Arnold, City National Bank. 2 3 tf

SMALL store or office to rent, 106 West Fourth street. Apply Miller's drug store. 4 11 3

TO LET—Four rooms, improvements; water, gas, tubs and toilet. Callahan & Son, Richmond street. 4 11 tf

HOUSE TO LET; 8 rooms, all improvements. 1273 George street. 4 11 5

STORE to rent, corner Watchung avenue and Fifth street. Apply, Neuman Brothers Co. 12 20 tf

HELP WANTED—FEMALE.

WANTED—EXPERIENCED OPERATORS ON BUTTON AND BUTTONHOLE MACHINES; ALSO A FEW GIRLS ON ZIG-ZAG MACHINES. NAT LEVY & CO., 339 WATCHUNG AVENUE. 3 14 tf

WANTED—White cook, two in family; no washing. Apply 324 Franklin place. 4 12 2

WANTED—Saleslady for cloak and suit department. Apply A. E. Force & Co. 4 10 tf

WANTED — Nurse-waitress; references required. Telephone 2468-W; 945 Cedarbrook road, near Watchung avenue. 4 11 3

WANTED—Laundress by day, with references. Apply 40 Prospect place. 4 10 3

GIRL WANTED—Few more girls wanted on sewing machines; also floor girls. We pay liberal wages, and steady. 318 West Front street; top floor. Weiser. 4 8 4

OPERATORS; EXPERIENCED. NAT LEVY & CO., 339 WATCHUNG AVENUE. 1 3 tf

HELP WANTED—MALE OR FEMALE.

WANTED—Lady or gentleman to furnish $500 on half profits for the manufacturing and introduction of toilet and other preparations; leading Beauty Parlor is using one now; others have found preparations satisfactory. Address Basis, 137 West 82nd street, New York. 4 10 3

WANTED—Canvassers; state experience and references; good money for right party. Address W. C., care Daily Press. 3 22 tf

EMPLOYMENT AGENCIES.

READ THIS—Murray's Employment Registry, 326 West Front street, near Grove, for reliable help; fees reduced, and very moderate. 'Phone 666. 2 13 tf

MRS. KELLER'S Employment Agency, 22 Somerset place, all nationalities. 'Phone 1724. tf

If You Contemplate Buying a Home

you will be interested to know that this Company makes

Mortgage Loans on Improved Real Estate

Call or write for an application blank. No commissions are charged for this service.

The Plainfield Trust Company

Resources $6,500,000.00

Harvey R. Linbarger

REAL ESTATE
INSURANCE
197 NORTH AVENUE,
Telephone 953.

Have You Headache?

Do your Eyes burn or itch?
Do they feel tired or strained?
If so, have your Eyes examined;
Your glasses may need changing.

STILES & CO

Philadelphia Eye Specialists
AT 107 EAST FRONT ST.
EVERY THURSDAY.
Hours 10 to 5.

HOW WE CAN SERVE YOU

SERVICE

By caring for your money and paying 3% interest on deposits subject to check, or 4% in our Special Department.

By submitting desirable investments for your surplus funds.

By supplying you with travelers' cheques available everywhere.

By acting as your agent during your absence from Plainfield.

By renting you a Safe Deposit box for the protection of your valuable papers and jewels; $5 per year and upward.

By storing your silverware and family plate in our modern vaults; 25c per month and more.

By serving you as Executor, Trustee, Guardian,—Agent; the charges being the same as those allowed an individual.

By executing your commissions for the purchase, sale or rental of real estate or by taking the burden of the management of your property off your shoulders, for the regular commission.

Personal conference and correspondence is invited.

THE STATE TRUST COMPANY

CAPITAL $100,000.

For Your Health's Sake Buy a Refrigerator

With a reputation. Don't be misled into buying one for looks.

Our years of experience in testing out—in selecting for your service only the best of everything in hardware, has led us to offer you the BALDWIN REFRIGERATOR as the best for 35 years.

Solid ash or oak cases, porcelain lined, sanitary, high grade, low price, coldest, dryest, sweetest built.

THAT GAS RANGE you were thinking about—come in now and let us show you the celebrated FORTUNE RANGE. Economical, convenient, hot for cooking, cool for cook.

A. M. GRIFFEN CO.

THE BEST OF EVERYTHING IN HARDWARE.
119-121-123 E. Front St., Plainfield.
Two Phones, 5—6.

WHITE SHOES

For the entire family in Genuine Buck, Nubuck, Canvas and kid, in a variety of styles and patterns. Prices always the lowest.

Sole agency for the famous Dr. Posner's Shoes.

M. ABRAMS

The Home of Good Shoes
229-233 W. Front Street.

MODERN DENTISTRY

makes it possible for you to retain your own teeth to a ripe old age. Or to supply false ones that will give good service and look perfectly natural.

CHILDREN'S TEETH need attention from time to time. Consult

DR. WHITE,
Plainfield's Painless Dentist,
105 E. Front Street,
Over Schwed Bros.
Tel. 2291 11 10 mwstf

EASTER STYLE SECRETS

Revealed In "VanArsdale's Window

Short Skirts Are Youthful.

The smart woman of today wears her skirts at least six inches from the ground.

KEEP THEM SHORT.

This is to announce our complete "Preparedness" for a rousing two weeks of Easter Footwear Selling. A campaign that will break all our past records is our aim—not only for Quality selling of Quality Footwear—but also for the great number and beauty of the **Authoritative Fashions** we are ready to introduce to an appreciative public.

VAN ARSDALE'S

127 E. FRONT ST.

COAL

CONSUMERS COAL COMPANY

EGG, STOVE, NUT
$6.75 Per Ton
Pea $5.25

30c discount for Spot Cash

A charge of 25c extra for carrying coal

Hay, Grain and Feed

CONSUMERS COAL CO.

Tel. 66 225 Madison Ave.

Steady Work for Good Men

A limited number of men can secure positions as motormen or conductors on Public Service Railway by applying at Waiting Station, Watchung Avenue, Plainfield, any Friday between 9 o'clock and noon

All-year jobs at good pay.

HOTELS.

HOTEL WALDORF

HENRY WINDHAM, Prop.
144 EAST FRONT STREET.
..Gottfried Kruger's Extra Beer on draught. Imported Wines, Liquors and Cigars. Hotel accommodations nd private dining-room.

HOTEL SOMERSET

Newly Papered and Painted throughout. Toble Board and Rooms by Day or Week.
Piel Bros. and Kruger's Beer on draught.
W. G. FEASTER, Proprietor.
97 Somerset St. Tel. 991.

WEINMAN'S CAFE

GENERAL NEWS TICKER.
Stock quotations.
Up to the Minute.
'PHONE 1527.

AWNINGS

UPHOLSTERING
WINDOW SHADES

Frank G. Wikoff

721 W. Fourth St. Tel 1746.

ADVERTISEMENTS
—FOR—
NEW YORK HERALD,
WORLD, TIMES, SUN, JOURNAL
TELEGRAM, AMERICAN,
BROOKLYN EAGLE, GLOBE
—AND—
NEWARK EVENING NEWS
RECEIVED
AT REGULAR OFFICE RATES.

PLAINFIELD DAILY PRESS

No Telephone Orders.
Cash Must Accompany Copy.

Established 1868.

CHOICE PICTURES,
DAINTY MIRRORS
AND UNIQUE PICTURE FRAMES.

AT

Swain's

317 W. FRONT STREET,
Plainfield, N. J.

Assortment larger than ever and prices very reasonable.

Artists' materials, Regilding, etc.

Fencing

Spring is here and your fence no doubt needs repairs. We carry in stock a large assortment of "PITTSBURGH PERFECT" Fencing, Ornamental Gates, Pickets, Rails and Chestnut Posts. In fact everything for your fence.

High Grade Lumber

Before placing your next order for lumber come and examine our stock. It is not just lumber, but comes from sections where Nature has been kind to trees, insuring them a luxuriant growth with a close grained fibre.

Hardwood Flooring

Our Oak Flooring is the famous Eureka Brand "AMERICA'S BEST" Oak Flooring. What is more beautifying to your home than a good Hardwood Floor. It increases the renting value, insures better tenants and lasts longer. Call and see our stock.

J. D. Loizeaux Lumber Co.

EAST END YARD — MILL — WEST END YARD
No. Av. & Berckman St. Rock Ave. & S. 2d St. Rock Ave. nr. Front St.
Plainfield, N. J. Tel. 1776.

THE NEW STATEN ISLAND DRY CLEANING and DYING COMPANY

Has Removed to

110 Watchung Avenue

Next to Marchant's

Fancy Dying a Specialty Telephone 1913

BETTER QUARTERS MEAN BETTER SERVICE
And We Have the Best in Plainfield.

B. FRANKEL & SON

Phone 2432 315 Plainfield Av.
WHOLESALE JUNK DEALERS.
Highest cash prices paid for old autos. Terms cash.

HERR'S SCHOOL

FOR BUSINESS TRAINING
FALL TERM NOW OPEN
Day and Evening Classes
Call, phone (344) or write for full information.
PLAINFIELD BUSINESS COLLEGE
171 East Front Street

REAL ESTATE INSURANCE

MANNING & CURTIS
106 DEPOT PARK

JOHN S. HASKARD

'Phone 420.
Cash buyer of scrap, iron scrap, metals, rags and paper stock scrap, rubber, old automobiles and auto tires. New and repaired auto tires for sale. Yard
WEST 3D AND McDOWELL STS.

HODGE'S PHARMACY

Y. M. C. A. BUILDING
BELLE MEAD SWEETS
Telephone 62.

AUTO BUSES

Dances, Parties, Lodges, etc.
Parties from 18 to 50 people transported any distance at reasonable prices.
SUBURBAN TRANSIT CO.,
R. W. Campbell, Mgr.
810 Park Avenue. 'Phone 130.

—A good many of the readers of this newspaper are "probable buyers" of your property. Do they know that it's for sale?

Steady Work for Good Men

A limited number of men can secure positions as motormen or conductors on Public Service Railway by applying at Waiting Station, Watchung Avenue, Plainfield, any Friday between 9 o'clock and noon

All-year jobs at good pay.

The "buyer for the home" who does not read the ads is as unprogressive as the merchant who does not advertise.

ORGANIZED 1875

WHEN YOU CHOOSE

a bank as the depositary of your funds, you look for safety first, and then the proper equipment to serve you well in the transaction of your banking business.

The City National Bank has the strength and facilities which assure a safe, satisfactory banking connection.

Checking Accounts are solicited.

3% Interest on Daily Balances of $500.00 and above.

CITY NATIONAL BANK

PLAINFIELD, N. J.

No exchange on out-of-town checks. Our checks collectible at par through the Federal Reserve Bank of New York and New York Clearing House.

IN CHANCERY OF NEW JERSEY.

To Edward F. Stoeckle:

By virtue of an order of the Court of Chancery of New Jersey, made on the day of the date hereof, in a certain cause herein, Minnie B. Stoeckle is petitioner, and you are defendant, you are required to appear, plead, answer or demur to the petitioner's petition on or before the fifth day of May, next, or in default thereof such decree will be taken against you as the Chancellor shall think equitable and just.

The object of said suit is to obtain a decree of divorce dissolving the marriage between you and the said petitioner.

Dated March 4, 1916.

GEORGE W. V. MOY,
Solicitor of Petitioner.

P. O. Address:
125 East Front Street, Plainfield, N. J.
3 8 5t-saw.

MISS SERINE PETERSEN

Dressmaking Establishment
1236 ARLINGTON AVENUE.
All Lines of Fashionable Dressmaking.
3 27 1mo

A. H. ENANDER

SANITARY PLUMBING, GAS FITTING, STEAM AND HOT WATER HEATING.
Contractor for Sewer Connections
125 WATCHUNG AVENUE.

FLOORS

HARDWOOD AND PARQUET
Old Floors Refinished.
S. E. WARD & CO.
106 Depot Park. Manning Building.
Plainfield, N. J. 'Phone 470.

—Find the "likely-looking" ads. in today's classified columns—and solve that problem of yours.

ORGANIZED 1868

PLAINFIELD SAVINGS BANK

PLAINFIELD, N. J.

MUCH NEEDED PLAN

Many people who have formed extravagant habits beyond their means, need a plan by which they can economize and save.

Practice the system of regular weekly deposits in the Plainfield Savings Bank—it is sure to bring good results.

Your account is invited.

Accounts of $1.00 and up accepted.

4% INTEREST PAID
ONLY SAVINGS BANK IN PLAINFIELD

TRANSFER TIME IS HERE.

We desire to advise our clients that it is necessary, in case of change of address, to have the new location noted in your policy. We are always glad to make any changes in the policies we issue for our assured, free of charge, and we think the insuring public will find the courtesy extended by this office of value.

FREDERICK A. MARTIN CO.
(Successor to Elston M. French and J. C. Pope & Co. Insurance Agency)
171 NORTH AVENUE Telephone 2304
Insurance Mortgages Real Estate
The Oldest Insurance Agency in This City.

Office Now at
193 NORTH AVENUE.
Our New Telephone Number is
PLAINFIELD 3000.

PLAINFIELD DAILY PRESS

THE WEATHER.
Probably showers and warmer tonight; Friday partly cloudy; variable winds.
Highest yesterday, 62; lowest this morning, 43.

Established May 10, 1887. TWELVE PAGES PLAINFIELD, NEW JERSEY, THURSDAY, APRIL 13, 1916. TWELVE PAGES Two Cents a Copy, $5 a Year

CARRANZA ORDERS AMERICAN SOLDIERS TO LEAVE MEXICO AT ONCE, VILLA HEADS NORTH

FRESH OUTRAGES REPORTED FROM SONORA—U. S. TROOPS FIRED ON BY CITIZENS AS THEY ENTER TOWN OF PARRAL.

WASHINGTON WITHHOLDS COMMENT ON CRISIS

First Chief Insists Bandit Band Has Been Destroyed and That He Has Situation Well in Hand, and Demands That Invaders Be Called Back Home—Note No Surprise.

Washington, April 13.—Carranza's latest note to the United States demands that all American troops be withdrawn from Mexican soil, and at once. It was received in Washington this morning. The note asks for the disoccupation of the territory occupied by American troops in view of Villa's party having been destroyed and Mexican forces having relieved those in pursuit of the bandits a few days after the events at Columbus.

With the note came news of fresh outrages against Americans in Sonora, fifteen Americans reported having been trapped there by Villa bandits, which means that Villa has turned in his tracks and is heading for the American border again. This alone would mean a call for more troops to handle the situation, according to military experts, and the attitude of Carranza, while not unexpected, makes the situation extremely critical.

A band of Villa followers, believed to be about 1,000 in number, has attacked and sacked the town of Sierre Mojada, five miles across the Coahuila line and eighty miles east of Jiminez, destroying thousands of dollars' worth of American property.

It is believed that Villa himself perhaps was among the raiders. The news was received in El Paso by the representative of one of the largest mining concerns in Mexico, and is accepted by him as authentic.

The State Department has not received General Carranza's demand for the withdrawal of American troops from Mexican territory. It is expected that it will be presented by Senor Arredondo today. The demand note comes as no surprise to officials, inasmuch as it has been forcasted for some days. Officials believe that by proper diplomatic handling, Carranza can be held off and the present expedition be allowed to continue.

Lansing Declines Comment.

Washington, April 13.—Secretary of State Lansing today declined to comment on the new Mexican Note, saying he had not yet received it. It is now being deciphered at the Mexican Embassy and will be presented to the American Government late today.

Wilson Cancels New York Trip.

Washington, April 13.—President Wilson has reached no final decision regarding his New York trip, but probably will be detained in the White House because of the delicate stage that both the German and Mexican situations have reached. The trip probably will be cancelled later in the day.

Fletcher Fears to Go.

Washington, April 13.—H. P. Fletcher, ambassador designate to Mexico, conferred with Secretary Lansing today. It is understood his departure for Queretero has been indefinitely postponed, owing to Carranza's attitude toward the presence of American troops in Mexico.

Shot at U. S. Troopers.

San Antonio, April 13.—Gov. Guitierrez, of Chihuahua, has notified Consul Fletcher that Carranza soldiers and civilians at Parral exchanged shots last Wednesday noon with American cavalrymen, who slipped into town before the Carranzistas saw them.

CUP BEARER CIRCLE IS TO GIVE THE PLAYS

It was explained to the Daily Press this morning that the plays to be presented May 5 by local King's Daughters are to be given by the Cup Bearer's Circle, which is made up of the young women of the Episcopal church. There are thirteen circles in the city union.

WIFE MAKES COMPLAINT AGAINST THE OTHER WOMAN

Mary Walker, arrested on complaint of the wife of Thomas Kane, was not tried in police court this morning but the disorderly conduct case against her was allowed to go over until Monday of next week. It is charged by Mrs. Kane that her husband has been paying attention to Mrs. Walker and has been visiting her at her home. A complaint was also made against Kane but he left the city before he could be arrested. Attorney Robert Newton Crane will represent Mrs. Walker and she was released in the custody of her attorney.

COLLECTION ONLY $95.68.

The collection at last night's meeting was $95.68. This was the smallest, by far, of the entire metings. Tonight will be "dollar night," and all persons are expected to bring at least a silver offering, if they cannot afford to give a dolar. Dr. Biederwolf said last night, "God has said, nothing about copper and nickel.' 'silver and gold are mine,' but he said Now if you have any of God's money turn it in tomorrow night."

BOYS ON PROBATION FOR ASSAULTING RABBI

Two of the boys arrested for assaulting Rabbi Cantor, of the West Third street Jewish congregation, were put on probation by Judge De Meza in police court this morning. Peter Kain must report to the officer during a period of two years and Lawrence Green must report regularly during the next year. Frank Welsh, Jacob Valinski and William Goff were released by the judge. The rabbi testified that the boys threw at him while he was passing down West Third street and that when he ran to catch them one of them struck him in the mouth.

GIVEN SUSPENDED SENTENCE.

Harry Rowe and Matthew Martin, two boys who had started for New York to make their fortune and were taken off the blind baggage of a passenger train at the local depot, were warned of the dangers of stealing rides on trains by Judge DeMeza this morning and were released on suspended sentences.

FINED FOR BLOCKING TRAFFIC.

Leon Carrar, charged with violating the traffic ordinance while driving a wagon down Front street yesterday, was fined $5 and costs by Judge DeMeza in police court this morning.

Leave subscriptions for the Daily Press with our representative at the door as you leave the Tabernacle tonight. Fifty cents for the entire campaign, including back numbers.

PLAINFIELD DAILY PRESS SPECIAL OFFER DURING THE BIEDERWOLF MEETINGS

AT THE TABERNACLE

FOR 50 CENTS The Plainfield Daily Press will be delivered to any address in the city or by mail until the Biederwolf campaign closes. Full reports of the sermons and all items of interest connected with the meetings will be printed daily.

Name .....

Street .....

City .....; State .....

Please hand to our representative at the door or send to Daily Press office, 193 North Avenue.

Ask about the wonderful Red Letter Bible we are offering at $1.23.

GREAT GIFTS TO BENEVOLENCES

Crescent Avenue Presbyterian Church Raised $37,000 for All Purposes.

CHANGES IN BOARDS

John Leal Retires as Elder After Thirty Years, and H. Otis Newman is No Longer on Deacons' Board—Rev. J. O. McKelvey's Regrets.

Nearly $37,000 was raised for all purposes by the Crescent Avenue Presbyterian church, over $24,000 of which went into benevolences, according to reports given at the annual meeting held last night. It was one of the most successful years in the history of the congregation.

John Leal, who has been an elder of the church since April 7, 1886, declined re-election, and as a fitting tribute to the splendid service he has given, a resolution was passed authorizing Dr. John Sheridan Zelie, who acted as moderator of the meeting, to appoint a committee to draw up a proper resolution to express the regret of the people of the church at Mr. Leal's decision. This committee consists of William D. Murray, Andrew J. Gavett, Augustus V. Heely, George H. Frost, George P. Mellick, Harry C. Munger and Deuse M. Van Vliet.

As a successor to Mr. Leal, W. A. Garrigues was chosen and Townsend Rushmore was re-elected as a trustee. Elders re-elected were Andrew J. Gavett, Emerson E. Parvin and James E. Kimball. To succeed Mr. Garrigues as a trustee, Duncan W. Taylor was named, and Henry W. Brower and J. Whitney Baker were elected deacons in place of John Doull Miller and H. Otis Newman.

Dr. Zelie also appointed a committee to express the appreciation of the people of the church of the long years of service as deacon by H. Otis Newman in a resolution which will be presented to him and spread on the records of the session.

(Continued on page 3.)

REV. HOWARD CLARKE CALLED TO THIS CITY

Congregational Church Invites Him to Succeed Rev. C. L. Goodrich.

Rev. Howard Clarke, who, for the past seven years, has been pastor of the Congregational church at Bernardsville, has been given a unanimous call to the Congregational chrch, this city, to succeed Rev. Charles L. Goodrich, who resigned some time ago. The formal call was approved at the annual meeting of the latter church last night. It is expected that Mr. Clarke will accept the call.

Mr. Clarke has occupied the local pulpit twice as a supply preacher, and on both occasions he made a favorable impression upon the congregation. He is a young man, married, and during his seven year's pastorate at Bernardsville has done excellent work, according to report. Should he accept the call here he will receive a substantial increase in salary.

John M. Whiton presided at last night's meeting, with A. H. Nielsen as clerk. The various reports showed the church to be in excellent condition. Two deacons, E. L. Suffern and Alonzo Weseman were reelected. The members of the official board whose terms of office were reelected, with the exception of Alexander Millar, who resigned. A. C. LaBoyteaux was elected to take his place. The other two officers chosen were James McClymont and J. A. Powlison. A. N. Neilsen was reelected clerk of the church and society for another year.

PARENT-TEACHER MEETING

The Washington School Parent-Teacher Association held an interesting meeting in the school auditorium yesterday afternoon. Children of the lower grades entertained with instrumental and vocal selections. Harold Biddle, of the Plainfield High School faculty, gave an address on the subject of "Books and Reading." During the meeting it was announced that the annual election of officers and reading of reports will take place on May 10. Mrs. J. E. Kimball presided during the meeting. Refreshments were served in conclusion.

Notice to persons owing to the city of Plainfield tax on personal property.

Pursuant to Act of the Legislature of New Jersey passed in 1916 the collector is compelled to publish in the month of April a list of all delinquent personal taxes, together with the name and address of each delinquent, and to repeat such publication two weeks later of the same list, omitting names of those who have paid in the meantime. The expense of advertising, ten cents for each name for each publication, must be added to the tax and paid as part thereof. The first publication pursuant to this law will be made on Saturday, April 15, and the second on Saturday, April 29, 1916.

WILLIAM R. TOWNSEND, Collector.

TAKE CREW THAT SANK THE SUSSEX

French Know Identity of Submarine Guilty of Torpedoing.

GERMAN ASSAULT FAILS

Holland Faces Bread Famine as Result of English Blockade—Kaiser's Note to U. S. Will Be Given to Lansing Today.

Paris, April 13.—Official announcement was made today that the German submarine which sank the steamer Sussex was sunk on April 5, and that the U-boat's identity is known to the French Government. The boat's commander and crew are reported to be in a prison camp of the Allies.

An Assault is Prevented.

Paris, April 13.—Another attempt by the Germans to assault the French positions on Hill No. 304, northwest of Verdun, on Wednesday, was prevented by the French artillery, it was announced by the War Office today. After a violent bombardment of the hill, the Germans prepared to throw heavy masses of men forward, but the curtains of fire from the French guns kept them from carrying out the enterprise. The night was generally calm on the Verdun front, the communique stated.

Deny Berlin Statements.

Paris, April 13.—The French War Office today denied the claim of the German War Office that 35,876 prisoners had been captured at Verdun. The French version is that the Germans have taken less than 17,000 French at Verdun, including the wounded.

Russian Ship is Sunk.

Paris, April 13.—The Imperator, a Russian sailing vessel, has been sunk in the Mediterranean by a torpedo from an Austrian submarine. A Dutch steamship has landed nine of the crew on the Spanish coast.

Money is Contraband.

London, April 13.—A royal proclamation has been issued extending the list of articles where hereafter will be treated as actual contraband. Included in the list are gold, silver and paper money, and all negotiable instruments and realizable securities.

Only Brown Bread for Dutch.

Amsterdam, April 13.—The Dutch Government orders only brown bread to be baked after April 24, owing to the insufficiency of the present imports of flour and grain from America. Efforts are being made to obtain permission from the Allies to grant an increase in the amount that can be passed through the blockade.

Austrian Submarine Sunk.

Rome, April 13.—Recent reports of the destruction of an Austrian submarine near the Italian coast were confirmed by the Minister of Marine today. The submarine, it is believed, struck a mine.

German Note is Here.

Washington, April 13.—The State Department expects that the official text of the German Note will be decoded in a few hours and will be placed before Secretary of State Lansing for consideration this afternoon.

Holland Line Suspends.

New York, April 13.—The temporary suspension of the Holland-America Line of steamship traffic between this port and Rotterdam is the result of strike conditions existing on the other side, and which must be settled before any sailing can be announced by this company. At the New York office of the company it was learned that no ship has left Rotterdam since March 23, owing to the above conditions.

PROGRAM FOR WEEK.

Thursday.

7:30—Tabernacle Service.

Friday.

9:30—Cottage Prayer Meetings.
12:00—Shop meetings — Ransom Cement Co.; Potter Press Works.
4:00—Teens Meeting in Tabernacle. Dr. Biederwolf: "A Race Between a Woman and a Man."
7:30—Tabernacle Services

Saturday.

No Cottage Prayer Meetings.
No Shop Meetings.
2:30—Children's Meeting, Tabernacle; Mr. Sluyter in charge.
7:30—Tabernacle Service.
9:30—Mammoth parade from Tabernacle uptown for short Street Meeting.

—That funny yellow Scoop is on the classified page.

—If you have something to rent, you have something to advertise—and something that it will pay you to advertise adequately and persistently.

MISS KREWSEN HELD IN TOMBS

Well Known Plainfield Nurse Accused of Robbing Houses in Somerville.

ADMITS HER GUILT

Breaks Down When Brought to Face Accusers—Detective Totten and Capt. Flynn Recover All of Stolen Articles in Rooms Here.

Charging that she rifled houses where she was employed as a trained nurse, Miss Helen W. Krewsen, of Plainfield, was arrested in Brooklyn on Tuesday and is now being held in the Tombs pending action of the grand jury of Somerset county.

In Miss Krewsen's room at 531 West Front street, Plainfield, has been found several suitcases full of cut glass, linen, bric-a brac and other articles taken from the homes of Mrs. Helen Ogden, Mrs. Frances Ackerman and Mrs. Canfield, of Somerville. These women are complainants against the local nurse.

Evidence against Miss Krewsen is being presented to the Somerset county grand jury this afternoon by County Detective George Totten and it is expected that an indictment will be returned against her when this body reports tomorrow morning. The specific charge will be grand larceny.

When arrested at the home of Harry Drage, 611 Seneca avenue, Brooklyn, where she was nursing, Tuesday afternoon, Miss Krewsen denied her guilt. Detective George Totten, of Somerville, and Detective James Kessler, of Brooklyn, searched her rooms and found a number of articles with initials of Mrs. Ogden, Mrs. Ackerman or Mrs. Canfield. The nurse then insisted that these had been given her by the women while she was in their homes. Detective Totten had asked Mrs. Ackerman and Mrs. Canfield to accompany him, and when they faced Miss Krewsen and accused her of

(Continued on page 3.)

JEWELRY BUSINESS CHANGES OWNERSHIP

George W. Hayes Buys Old Established Shop of J. Hervey Doane.

One of the most important business changes that has been noted locally in several years was made known this morning when it was announced that George W. Hayes had purchased from J. Hervey Doane, the latter's jewelry establishment at 113 Park avenue. Mr. Hayes has been associated with Mr. Doane in conducting the shop for the past fifteen years and recently has been in sole charge because of the proprietor's absence due to illness. It is because of Mr. Doane's health, which has been impaired for a long time, that the change in ownership was decided upon.

The Doane jewelry business is perhaps the oldest established in the city. It was founded many years ago by the late John A. Clare, in a frame building occupying the site of the present Coward structure. Mr. Doane succeeded Mr. Clare in 1880 and a few years later when the old building was torn down to make room for a more modern one, the business was conducted temporarily across the street. When the Coward structure was finished, Mr. Doane moved back to the store which he has occupied ever since. By strict business-like methods and giving the public the very best in repair work as well as an up-to-date stock to select from the establishment became one of the most successful in this vicinity.

Mr. Hayes is a native of North Carolina, where he acquired his knowledge of the jewelry trade and since coming to Plainfield he has made a host of friends. It is his intention to greatly increase the stock and enlarge all departments in order to make the place the "last word" for Plainfield shoppers seeking anything an up-to-date concern of this kind should have. Mr. Hayes is an expert at repairing clocks, watches, and will have able assistants in taking care of this department as well as the optical department which has been a feature of the store.

TYPOGRAPHICAL ERROR.

Through a typographical error in the monthly report of the Charity Organization Society published last night it was stated that "of the 107 families who received financial aid during the month there were only eight for whom some definite plan of relief was made," the word "not" being left out between the last two words in the sentence. The remainder of the paragraph told of "99 families assisted," so that the error in the first sentence was obvious to readers.

Automobiles Sold On Time.

A little cash, mostly monthly payments, regular rate of interest no extra charge, immediate delivery. Come and see us or telephone 1738 and our representative will call. Stryker's Garage, next to station.—Adv. 1 27 tf eod ***

Our Automobile Repairs give satisfaction because of our equipment of men and machinery. Martin Automobile Co.—Adv. ***

PLAINFIELD MUST LAY ASIDE OTHER THINGS AND DO GOD'S WORK, INSISTS DR. BIEDERWOLF

EVANGELIST TAKES MINISTERS AND CHURCH MEMBERS TO TASK FOR HOLDING ANNUAL MEETINGS DURING REVIVAL.

ATTENDANCE 2,500-COLLECTION ONLY $95.68

Smallest Crowd of Campaign Hears Sermon on "Winning Souls"—Biederwolf Calls Attention to Promise and Contract That There Shall Be No Competition to Services.

Church people in Plainfield are not doing their part to make the evangelistic meetings a success, according to the pulpit declaration of the Rev. William E. Biederwolf at the Tabernacle last night. Ministers were included, and the six or eight who sat in seats alloted to Plainfield pastors did not escape from the denunciation of the evangelist.

Biederwolf called attention to the fact that at least five annual church meetings were being held last night. He did not attribute the small attendance—there were less than 2,500 present—to these meetings, but he asked that it be remembered that he had a promise and a written contract to the effect that all church work should be laid aside during the revival meetings, and he insisted that if the promise could not be kept the contract be lived up to.

"Plainfield does not show enough regard for God's services," said Dr. Biederwolf. "Sometimes the church people schedule lectures or other entertainments on prayer meeting night, which is wrong. If a church member does not want to go to prayer meeting, he or she should at least make it a rule not to go anywhere else on these nights. The ministers have a right to object to conflicting meetings on Wednesday night, and yet they have sanctioned annual congregational meetings while the Tabernacle services are in progress. I have also been informed that the King's Daughters are arranging for a series of lectures to be held during these services. Everywhere else I have gone the King's Daughters have been among the most loyal workers, and I am surprised that they should arrange conflicting meetings while we are trying to do the Lord's work here."

Dr. Biederwolf said that unless pastors, church members and all Christians were ready to lay aside all other work for the Tabernacle meetings, his party might as well go on to another city.

Last night's sermon was on "Winning Souls," and the evangelist told of the many things necessary to this work; also its importance in the life of a Christian.

He said that many people were charging that he was being paid for his work here and in other cities and admitted the truth of such statements—adding that he was being paid well. Dr. Biederwolf told of a meeting where he preached a sermon after which an aged German couple came to the pulpit and eagerly shook his hand. The woman cried as the man told her that Dr. Biederwolf was the preacher who had saved their son before he died of smallpox while acting as a volunteer nurse for fellow troopers during the campaign of 1898 in Cuba. "There," he said, "was pay; big pay," for the work he had done in saving the young man, yet he was still on God's pay roll. He urged every member of the audience to get on the same pay roll, but told them first that only those who were right with God could lead others to Him.

Last night's service was opened by a number of songs by the chorus choir, led by Mr. Heaton, and the audience, after which the Rev. J. Y. Broek led in prayer. After a selection by the quartet, Mr. Sluyter sang a baritone solo, which was received with applause. Mr. Heaton then made the announcements, all of which will be found in the program printed in another column, and then Dr. Biederwolf called on the quartet again. They sang "Heaven," a song first heard in a negro school in Texas. There was rhyme in the song, but little reason, yet in it there was harmony in pleasing sequence, which is the higher definition of music. The chorus ended with the line, "Ever'body that talks 'bout Heaven don't git there." The song was the best received of any yet heard at the Tabernacle meetings.

It was announced that Mr. McEwan was still detained at his home in Binghamton, N. Y., because of illness, but that he was expected to be on hand tomorrow evening.

After the sermon, Dr. Biederwolf talked to Christian members of the audience in a corner of the building, while the choir rehearsed. He urged a Christian co-operation in all the meetings, calling attention to a number of entertainments planned for the near future here, which may prove conflicting, and asking loyal attendance and work from each one.

Dr. Biederwolf's sermon will be found in another column of the Press.

DAILY PRESS WILL TAKE ITS READERS TO SEE BIG HIPPODROME PRODUCTION

Special Excursion From Plainfield on Monday Night, May 1—Cost of Trip, Including Carfare, Best Seats in Hippodrome and Incidentals Will Be $1.75 for Each Person—Show the Greatest Ever Produced on the Stage—Hippodrome Now Celebrating Its Eleventh Anniversary and the Program is Filled With Novel Attractions.

Those who have seen the wonderful spectacle now showing at the New York Hippodrome have been unanimous in the opinion that it is the greatest production the world has ever witnessed and that every man, woman and child in the country should make it a point to see it. With this idea in view, the Plainfield Daily Press has arranged for a special excursion to the Hippodrome on Monday evening, May 1, when anyone in this section of Central New Jersey wishing to see "Hip, Hip Hooray" will be taken to the Hippodrome, given one of the best seats in the house and brought back home for a little more than the ordinary cost for carfare alone, $1.75. The best Hippodrome seats will be at the disposal of the Daily Press party, and as the accommodations are limited, application should be made at the Daily Press office the first day that the ticket sale opens. Announcement of this date will be made in these columns in the near future. Watch the Daily Press for further details regarding the big undertaking.

The eleventh anniversary of the New York Hippodrome is being observed this month and the current pageant of delights, "Hip, Hip, Hooray" has firmly established it as a national institution which is now recognized as the amusement center of the world. The Hippodrome is now enjoying the record success of its career. The many hundred novelties of "Flirting at St. Moritz," the "Tower of Jewels," "Toyland," "The Kat Kabaret," and its innumerable other attractions have made the Hippodrome the talk of the country.

A special Central Railroad train has been chartered by the Daily Press and it will leave Plainfield

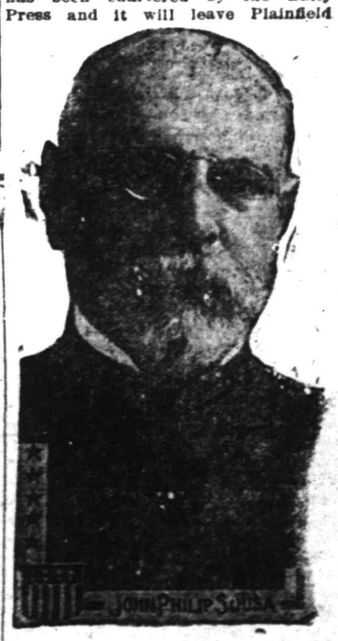

Musical Director at the Hippodrome.

about 6 o'clock on the night of May 1. This will afford the excursionists an opportunity to take a stroll along the Great White Way, and the return trip to Plainfield will be made immediately after the performance, arriving here at 12:30 Tuesday morning. Provision will be made for the care

(Continued on page 5.)

Scotch Plains and Fanwood

SHEELEN BROTHERS

FANCY GROCERIES

All Kinds of

FRUITS, ORANGES

FANCY TABLE APPLES

Fresh String Beans, Cauliflower, Celery, Boston Lettuce and other vegetables in seaso

TRY OUR

HOTEL ASTOR COFFEE

Ceylon and Mixed Teas

White Rose and Mistletoe Brand Canned Fruits and Vegetables. Rockdale Butter.

Telephone 1224—1209-R

SOUTH AVENUE FANWOOD

PLUMBING TINNING

S. B. MACAULEY

SCOTCH PLAINS PHONE 1204-M.

Steam and Hot Water Heating a Specialty.
Satisfaction Our Object.

CENTRAL MARKET

(Charles Michaels)

High-Grade Meats and Poultry
Fish, Oysters and Clams to Order

Phone 1478-M. SCOTCH PLAINS

LET EXPERTS DO YOUR REPAIRING
AT
The Scotch Plains Garage
(Schiffel and Frazee)
Repairs—Supplies—Storage Open day and night
Guaranteed Goodyear Bicycle Tires $2.50.
Bicycle Accessories
Corner Park and Mountain Avenues SCOTCH PLAINS
Telephone 1466

Old Timers' Sporting Blood Still Tingles With Cock Fight Memories

Many times during the past winter the "Hot-Stove Leaguers" have "reminicised" about the cock fights which held the big hand of popularity in this vicinity a score of years ago, a number of those who were ringside rooters for the feathered scrappers still being "residenters" of this place. There were no Tex Rickards in those good old days to stage the arena matches in a velvet-carpeted ring, and those who squandered their shekels for this sporting pastime didn't worry about ticket speculators.

A majority of the feature attractions were staged with local birds as principals and not a few of the matches were settled in the "Shoe-Box," a famous old roadhouse located on South avenue. The managers of the fights had to keep out of the shadow of the law and frequently it became necessary to shift the scene of battle at the eleventh hour to some cellar or barn. But the law's hand finally swooped down on the sport and a batch of spectators and a couple of star birds were taken into custody by the Westfield police some seven years ago during an interesting setto in an old ramshackle barn on Westfield avenue. Since then, the sport has practically passed out of existence, but at least one of the old-timers continues to raise the game birds. He is Billy Linden, of Westfield road. Linden was recognized in days gone by as the owner of some of the finest specimens of fighting cocks and even to this day he takes pride in his barnyard stock, having in the assortment, several of the prettiest shaped and colored cocks in this section.

Billy Lee, Constable "Bob" Walpole and Charlie Machine are some of those still living who were on the "inside" of the big matches pulled off around here when the sport was at the zenith of popularity. Frequently the side bets ran into thousands of dollars and the gate fees generally in force amounted to fifteen or twenty-five dollars. Farmers from the countryside came to witness the fights and brought with them a roll of greenbacks that would sink a ferry boat. Some went home broke, while others had a tidy fortune left the next morning after treating the boys who had been less fortunate.

Sometimes the fights lasted into the early morning hours and oftentimes it became necessary to declare a truce in order that the ringside watchers might get back home by milking time. One occasion was especially noteworthy. A Californian and a Long Island bird had been matched for a $1,000 side bet. The admission tickets were sold at $5 and $10, and spectators arrived at Scotch Plains from New York, Hoboken, Newark, Jersey City and other sporting centers. The main included thirteen matches and the California bird had copped the first six out of seven rounds, when the fight was brought to an abrupt finish. John Ward, of Harrison, N. J., who was the referee, declared that he had to return to his blacksmith shop and ordered a postponement. The sports who had wagered their week's pay on the result of the fight created a near riot, and the big Harrison smith was lucky to get away with his life. It was a snowy morning, and when he arrived in Harrison a line of horses a half a block long were waiting in front of his shop to be shod.

The bets were called off and Lynus Walpole, Sr., who was one of the spectators, is authority for the statement that they aggregated a sum in the vicinity of $10,000. Many there are in Scotch Plains who would like to see the old sport revived, but the Jersey laws are strict against such a pastime, and certain it is that cock-fighting will never regain its popularity.

COMING EVENTS.

Tonight.

Basketball—P. H. vs. Hanson Place Five, Brooklyn, at Parish House.

World Wide Guild—Monthly meeting and lecture at Baptist church.

Friday.

Lend-a-hand Society—Baptist church.

Local schools close—Spring vacation.

Dancing—Fanwood firehouse.

Women's Auxiliary (P. E.)—Fanwood firehouse.

Tuesday.

Tuesday Afternoon Bridge Club.

Fanwood Fire Co.—monthly meeting in firehouse.

Wednesday.

Ladies' Sewing Circle—monthly meeting at Willow Grove chapel.

Ladies' Aid Society (P. E.)—place undecided.

Thursday.

Belgian Relief Workers—Misses Kyte.

Bible Training Class—Miss Kyte.

FANWOOD AFFAIR.

Arrangements are being made for the giving of an entertainment in the Fanwood firehouse on May 13, under the auspices of All Saints' Guild of the Episcopal church. A varied program will be presented, including a series of tableaux and still sketches.

—That funny yellow Scoop is on the classified page.

WHERE LOCAL PLAYERS ARE GOING TO PERFORM

Scotch Plains and Fanwood Will Contribute Largely to Baseball Teams.

With each succeeding day of spring and with the general opening of the baseball season not far distant, managers of baseball teams all over this section are signing local players and pretty soon there won't be enough in town to form a battery, let alone a team. So far, six local players have agreed to play with semi-pro. teams on Saturdays.

Eugene Lidgate, of North avenue, will do the catching for the Media team of the Delaware County League. That is the same league that "Home Run" Baker made famous, and local fans expect "Lid" to further the cause. Frank Hand, who surprised everyone by turning down an offer from the Philadelphia Americans, will be at the receiving end of the Pacers' battery, of Perth Amboy, in their Saturday and Sunday games. "Nib" played with that team two years ago, when it was in the Atlantic League, and as he will be teamed up with the same pitcher, Cliff Randolph, things should be humming.

The manager of the Plainfield A. A., has announced that he has landed three local tossers to play with him. Frank Lee will probably do part of the twirling. Henry Albert will cover first and Joe Albert will probably take care of shortstop or third. The T. A. B. S. management, one of the teams in the Plainfield City League, has been dickering for the services of Tony DeNitzio, considered the best shortstop in town, and he will likely be seen in action on that team. George Baldwin and Jimmie Grey, two veterans of the local teams of years gone by, expect to remain inactive this season, but there are several more in town yet who have berths waiting for them.

BOOKER T. WASHINGTON REPUBLICANS ORGANIZE

Partly out of respect to the memory of Booker T. Washington, the negro educator, who died some time ago, and partly for the naming of the organization, a large number of negroes of the "Big Woods" section of the township, at a meeting on Tuesday night, formed what will be known as the Booker Washington Republican Club. Meetings will be held from time to time for the discussion of political problems. The officers follow: President, Henry Staats; vice-president, William Philips; secretary, Edward Byers; assistant, Joseph Polk; sergeant-at-arms, William Erby.

STARTS IN BUSINESS AS CARPENTER AND BUILDER

Albert D. Macauley, formerly with Anthony Albert, has started in business for himself as a carpenter and builder, assuming charge of his initial contract this week. He has started work on the new home being erected for William Hvag at Springfield road and Union avenue.

Mr. Macauley has been identified with the carpentry trade for a number of years, and has earned a reputation for himself as a careful and reliable workman. He is one of Scotch Plains' best known and most highly-respected citizens and he has the well-wishes of all for prosperity in his new enterprise.

LOCAL CHATTER

The paper mill will close down tomorrow long enough to have a few repairs made.

Mr. and Mrs. O. B. Lightowler and daughter have returned to their home on the Valley road after spending the winter in New York.

Arthur Webber, of Park avenue, has accepted a position with Meyer Brothers, the Scotch Plains grocers.

The next to the last of the weekly Lenten services will be conducted in the Episcopal church tomorrow afternoon.

Abram Wade, of Stanberry avenue, is slowly recovering from an illness that has detained him at home for severay weeks.

The members of the Lend-a-Hand Society of the Baptist church will meet in the church chapel tomorrow afternoon.

Mrs. Townsend, of Russell road, entertained the members of the Ladies' Aid Society of the Episcopal church at her home yesterday afternoon.

LAST COURT GAME.

Local basketball fans will have what will probably be their last chance of the season to see a game, when the Parish House first team plays the Hanson Place Church Five, of Brooklyn, the return game of the year. The first contest was lost by the locals after a great game, but playing on the home court they should have the advantage this time. It is booked to start shortly after 8 o'clock.

—Try Press want ads. They pay

CHANCE TO SEE BIG HIPPODROME SHOW

Daily Press Will Take Scotch Plains and Fanwood People to New York May 1.

Under the auspices of the Plainfield Daily Press a special excursion to the New York Hippodrome will be conducted on Monday evening, May 1, the train leaving the Fanwood Central Railroad depot at a time to be announced later. The entire cost of the trip, including railroad fare, the best seat in the Hoppodrome and all expenses from the time the party leaves Fanwood or Plainfield until it returns will be $1.75 for each individual. This is an approximate value of nearly $5 for $1.75 and it is probable that at least 300 persons will be included in the Daily Press party.

Further announcement of the sale of seats, time for leaving and other details will be made known in these columns. Watch the Daily Press each day for instructions and begin now to prepare for the biggest theatre excursion that has ever left Plainfield or Fanwood for the Great White Way.

There are probably dozens of people in Scotch Plains and Fanwood who have been fortunate enough to see the wonderful Hippodrome show and it has been pronounced the greatest spectacle ever put on the stage. The eleventh anniversary of the Hippodrome will be observed this month and the world's biggest playhouse is now enjoying the record success of its career. The current pageant of delights, "Hip, Hip, Hooray" has firmly established the Hippodrome as a national institution which is now recognized as the world's amusement center.

MARRIAGE RUMOR AN ENIGMA FOR PARENTS

Former Local Girl Mixed up in Tangle at Spring Lake.

Local people will, no doubt, be somewhat amused over a tangle that is now one of the main topics of conversation at Spring Lake Beach, N. J. The whole affair hinges around Miss Elsie Trout, who, it will be remembered, spent her summers in the borough until a short time ago, and daughter of Dr. William Trout, treasurer of that place.

Mr. Trout is busy trying to figure out how it is that his daughter is credited with having married twice. The records of Weehawken, N. J., show that an Elsie Porter Trout was married on January 31, 1914, to an Edward Keeny Smith, of Brooklyn, while from Virginia comes the announcement from his daughter that on March 29 last she was married to a Richard E. P. Ham, a newspaper man. Smith denies that he is married to Miss Trout, and so up to the present time the mystery remains unsolved.

BUILDING OPERATIONS.

Building seems to be showing some slight signs of increasing here. Mrs. Tony Albert is about to start the erection of a two and a half story dwelling on Paterson road, while a New York contractor has commenced the building of a modern dwelling on Midway avenue for a New York party. Extensive alterations are being made to the home of Dr. M. A. Hall, on South avenue, and George Palcanis will shortly remove from Scotch Plains to his nearly-completed house on Russell road, the borough.

NEIGHBORHOOD MEETING.

A district neighborhood meeting will be conducted in the Fanwood firehouse tomorrow afternoon at 2:30 under the auspices of the Women's Auxiliary of the Episcopal church. Considerable local work has been done during the Lenten season for the inhabitants of the Jersey pines, a section of the State that vies with the Kentucky mountains, and a missionary worker from that section has been secured to speak.

South Plainfield.

At the meeting of the Piscataway Township Committee held in New Market on Tuesday, the Committee, at the resquet of a delegation of South Plainfield citizens, voted to appoint William Everhardt as a uniformed police officer for South Plainfield. John Geary, Judge Kaine and Collector William Hamilton pointed out the necessity of having a uniformed officer for this place. The Committee feels that in the appointment of Mr. Everhardt they will have a very capable officer. He has been a special officer for the Lehigh Valley Railroad for the past five years. Mr. Everhardt was also connected with the Pennsylvania State constabulary at Wilkesbarre for several years. His duties with the township will begin on May 1.

A farewell party was tendered to Mrs. Shurig by a number of her friends last night. She expects to move with her family to Brooklyn the first of next week. The evening was spent in singing, dancing and playing games. Musical selections were rendered on the piano by the Misses Nellie and May Harlow, Grace Norman, Edna Shurig and Harold Store. Refreshments were served at a late hour, at which time all guests departed for their homes. Those present were: Mrs. George Bradburry, Mrs. George Smith, Mrs. Samuel Clauson, Mrs. William Norman, Mrs. J. Blanchard, Mrs. William Clancy, the Misses Grace Norman, Nellie and May Harlow, Winifred Saverd, Nettie Smith, James Leahy, Richard Riely, C. Brown, William Ball, Joseph Horn, John Geary, John McCaffrey, Carl Frica, John Hogan and Joseph McGauley; Harold Store and Leo Polling, of Plainfield.

Judge P. F. Kaine has been appointed health inspector by the Township Committee.

Harrison White, a retired policeman of Jersey City, is building a home for his family on his property which he recently purchased on McLean terrace.

Henry Lammers is remodeling his farm house and is moving the building to his property directly across from his home. Julius Duckhardt, the local carpenter and builder, is in charge of the work.

Mrs. Robert Horn is improving from a recent attack of rheumatism.

John Nelson quietly celebrated his sixtieth birthday at his home on Oak Tree road yesterday.

Mrs. William Hamilton has returned from a visit with her sister, Mrs. Peter McDonough, of Plainfield.

APRIL 13 IN HISTORY.

58 B. C.—Caesar completed in six days his famous wall of entrenchment, 16 feet high and 17 miles long, from Geneva to St. Claude.

1436—Paris surrendered to the French by the English, who had held it for 14 years.

1743—Birthday of Thomas Jefferson, third president of the United States. He died July 4, 1826.

1795—Riots [illegible] England on account of the hig[illegible] of food.

1829—British [illegible]ment removed all restriction[illegible]ast Catholics, opening to [illegible]l offices under the Crown [illegible] regent, lord chancellor and lord lieutenant of Ireland.

1848—Congress tendered congratulations to France on becoming a Republic.

1914—Execution of New York gunmen, aides of police lieutenant in the murder of a gambler.

1914—Huerta orders commander at Tampico not to accede to demand for salute to American flag.

1914—China drafts new Constitution, centralizing power and narrowing the functions of Parliament.

1915—Death of Col. William R. Nelson, editor Kansas City Star.

1915—THE WAR.

Russia reports slight progress in Uzsck Pass region, in the Carpathians.

American women embarked for European peace congress.

French and British begin attacks along Western front.

COMING EVENTS.

TODAY.

Y. M. H. A. dance.

TOMORROW.

Building Trades Council.

Women's Relief Corps meeting.

SUNDAY.

Annual meeting—Trinity Reformed church.

MONDAY

Presbytery at Elizabeth.

Monday Afternoon Club.

Cantata, "The Darkest Hour"—Grace church.

TUESDAY.

North Plainfield P.-T. A. meeting.

THURSDAY.

Annual meeting—Public Recreation Committee

WEDNESDAY.

Y. W. C. A. lecture—First Baptist church

—If you have something to rent, you have something to advertise—and something that it will pay you to advertise adequately and persistently.

FORD TAXI COMPANY
Montague Ave., SCOTCH PLAINS
Tel. 1239 Fanwood
Satisfactory Taxi Service—Once a mere dream—now a dream come true.

G. S. RAINIER
Martine Avenue. Phone 1210
Party Catering a Specialty
Mirror Candies
Crane's Philadelphia Ice Cream

SPRING HATS
Newest Shapes, Novelties' and Trimmings.
Special attention to made-over materials.
M. A. LEWIS
Front Street SCOTCH PLAINS

'Phone Your Order for
HORTON'S ICE CREAM to
JOSEPH ALBERT
Paper Plates and Spoons Furnished Free for Parties.
Cigars, Cigarettes and Tobacco
Scotch Plains, Phone 1485-W.

THE SEASON'S TREAT
Bock Beer
Equal to Any—Superior to Many
All Kinds of Bottled Beer on Hand
Try it at
Ye Olde Historic Inn
H. J. FROWERY, Proprietor
Wholesale and Retail Liquor Dealer
Deliveries to All Parts of Township
RESTAURANT
Dinner a la Carte at Reasonable Prices.
Tables Reserved for Families and Parties
One Block From Trolley, Scotch Plains, N. J. Get off at Park Ave.
Telephone 1470 Fanwood.

MEYER BROTHERS
FINE GROCERIES
GENERAL MERCHANDISE
Coffee Coupons Given With Each
CASH PURCHASE
SEED POTATOES GARDEN SEEDS
POULTRY and MOSQUITO NETTING
SCOTCH PLAINS Tel. 1432-R

A. D. MACAULAY
Carpenter and Builder
JOBBING
1204-M.
WESTFIELD AVE. SCOTCH PLAINS

H. C. FLANNERY
Castle's Ice Cream
Sanitary Napkins, Spoons and Plates Furnished Free
Telephone 1478-W.
Free Deliveries
PARK AVENUE SCOTCH PLAINS
POCKET BILLIARDS

BEST WORK AT THE BEST PRICE
GEORGE Mc VOY
FRONT STREET SCOTCH PLAINS
Plumbing Heating
Phone 1218-M.

PLAINFIELD NURSERY
SCOTCH PLAINS, N. J.
EVERGREENS, RHODODENDRONS, ROSES, TREES, ETC.
We plant and deliver everywhere
Cut Flowers a Specialty Phones 1451—1218 W. Fanwood.

THE PARK AVENUE MARKET
(Clarence E. Sharkey)
Oysters by Quart or Hundred.
Fresh and Smoked Meats
Highest Quality
Telephone 1218-J. Scotch Plains

RED LETTER BIBLE COUPON BIG PRINT
ILLUSTRATED EDITION
Distributed by the
PLAINFIELD DAILY PRESS
Clip three of these coupons bearing consecutive dates and present them together with our advertised price of $1.23 at our Main Office and receive your Copy of the BIG PRINT RED LETTER BIBLE.
3 Coupons and $1.23 Secures it
Description
Covers, red edges, round corners, gold lettered back, numerous beautiful colored plates, maps and biblical names, handy-sized and many useful helps.
EVERY WORD JESUS SPOKE PRINTED IN RED
MAIL ORDERS WILL BE FILLED
Add for Postage
For greater distances ask postmaster rate for 3 lbs

NEWARK

OPPENHEIM COLLINS & CO

Broad and William Streets, Newark

America's Foremost Specialists

Smart Tailored Suits

Exceptional Offering for Easter

Women's and Misses' semi-tailored and flare models, of men's wear serge and gabardine; shades of navy, gray, rookie and black; custom tailored styles

(Values to $35.00)

22.50

New Spring Dresses

For Women and Misses

Dresses of crepe de chine and plain or striped taffeta; also combinations of taffeta and Georgette or taffeta and crepe de chine; in the prevailing shades. Values to $22.50 — 12.75

DUNELLEN

All the Happenings of the Day in Plainfield's Hustling Suburb.

NO TRACE FOUND OF MAYOR'S AUTO

Police Are Searching the Country for Machine Taken From Garage.

With the odds decidedly against them, the local police are still working vigorously to recover the automobile stolen from the garage of Mayor E. B. Latham Monday evening. Postal cards with the description of the automobile and an offer of a reward of $100 from Mayor Latham have been mailed by the police to the police chiefs of all the principal cities and towns in Pennsylvania, New York, Connecticut and this State.

Marshal Patrick Tarpey visited the department of automobiles of the New York police yesterday. He went with a clipping from a New York newspaper in his pocket which described how Patrolman Rohr, of the traffic squad, had made a spectacular capture of a stolen auto on Broadway, opposite Bleecker street, Tuesday morning. The article stated that the automobile had been stolen from the chief of police of Dumont, N. J. The first two letters of that word are the same as the first two letters of Dunellen and Tuesday night Chief Mohan called up the Dumont police head to find out whether he had lost an automobile. The reply was in the negative and Chief Mohan entertained hopes that the captured automobile belonged to Mayor Latham. Hence Marshal Tarpey's visit to New York.

Marshal Tarpey upon arriving at his destination was informed that the machine, which was a Ford and not a Reo, was the property of the chief of police of Passaic. The marshal's visit may yet bear fruit because he succeeded in enlisting the hearty co operation of the New York police.

He was furthermore told that a six-day professional bicycle rider might be the leader of the gang who "pulled the job off." This man, it is alleged, makes a practice of stealing automobiles from garages while families are at supper. He has been operating for some time in this State and Pennsylvania but detectives have thus far been unable to get him.

The local police have this man's description and they are endeavoring to ascertain whether he was one of a gang of four men, whose presence was noted by certain persons on the main thoroughfare every day for a week previous to the robbery, and who have not been seen since.

That the fellows who pulled off the job had been hanging about this place for several days at least, sizing up the situation, there can be little doubt. This is as good as substantiated by the fact that thieves endeavored to break into Van Sickel's garage at Bound Brook, Friday evening. They were frightened away by a man who happened to be sleeping there.

Mrs. John Murphy, who has been in the St. Peter's Hospital at New Brunswick for the past fifty-seven days, was taken to the Post Graduate Hospital in New York city in H. E. Nelson's taxi yesterday.

Mrs. William H. Clum, of Lincoln avenue, is able to be out following a long illness.

The choir of the First Baptist church held a rehearsal at George Hadley's home last evening.

DeWitt Fulton continues to improve from his illness.

J. C. Siedentop, of Walnut street, has taken a position in the Plainfield office of the International Motor Company.

VALUABLE HORSE INJURED ON RAILROAD TRACKS

One of a team of gray horses owned by Arthur Brokaw, of Plainfield, suffered an injury at the Prospect avenue railroad crossing yesterday when its hind right foot became caught between a rail and planking, tearing off the animal's shoe and loosening its hoof. Mr. Brokaw at the time was on his way to Prospect avenue with a load of stone from J. Y. Wilson's crusher in Plainfield. The horse was unhitched and after receiving "first aid" treatment was slowly led to the Park Hotel livery. Dr. Winter, the veterinary, of Plainfield, was summoned and the animal was later taken to Plainfield in a horse ambulance.

Herbert Schwoerer, who is employed at the Gabrielle & Schall factory as a pipe fitter, burned his foot with acid on Tuesday. He is under the care of a physician.

Elliott Penrose, son of Mr. and Mrs. Claude Penrose, who has the measles, is better.

Frank Penrose has taken a position with the Harrington leather works.

Mrs. Fred Stryker, of Somerville, has been visiting her mother, Mrs. Charlotte Fritz, of Penfield place.

Miss Elizabeth Sullivan, of New York city, is visiting her cousin, Miss Clara Gray, of First street. Miss Sullivan is recuperating from an operation for appendicitis.

WITTPENN'S PETITION HERE.

A petition for the gubernatorial Democratic candidacy of Otto H. Wittpenn has been received by an eminent local Democrat, who is sirculating it about town.

Watchung.

The Watchung Chemical Engine Company held its monthly business meeting Tuesday evening at fire headquarters. After the general routine of business the Firemen's Relief Association held its annual meeting. The following officers were elected: President, George Mobus; vice president, William H. Titus; secretary, William E. Patte; trustee for three years, George A. Schmidt; delegate to State convention, William Walker.

The Junior Christian Endeavor will meet tomorrow afternoon at the chapel. Walter Snoden will be the leader.

Miss Marguerite Doyen is visiting friends in Collinsgdale, Pa.

Mrs. George N. Beeching is ill at her home.

QUARTET IS POPULAR AT INTERNATIONAL PLANT

A crowd of more than 350 workmen attended the services of the Biederwolf party at the International Motor Works plant today at noon. Dr. Biederwolf was not present and the short talk was made by the Rev. E. E. Peterson, of New York. Two selections were sang by the quartet, but the workmen were not satisfied and demanded an encore. The men crowded into the assembly room, and sat on cars, engine and shelves to hear the service.

YOUNG PEOPLE TO MEET.

The monthly meeting of the Young People's Society of St. Peter's Lutheran church will be held at the home of Miss Louise Grotmann, 959 Arlington avenue ,tomorrow night.

ENCOURAGING REPORTS AT ANNUAL MEETING

First Presbyterian Church Elect Officers and Discuss Plans for the Year.

The annual church and congregational meetings of the First Presbyterian church were held last night in the chapel of the church. Rev. Dr. C. E. Herring, pastor, presided at the church meeting, when Eugene M. Cave, and Charles M. Hummer were re-elected elders for three years, and A. V. Searing, Sr., and Joseph C. Allen were re-elected deacons for three years.

The various reports of officers and committees were received, showing the church to be in a flourishing condition. Rev. Lewis Bond reported for the Italian Mission, stating that progress is being made with the plans for erecting the mission building on East Third street. Mr. Bond also reported for the home department.

F. O. Dunning presided at the congregational meeting which followed. T. E. Currin, Jr., and E. P. Morris were re-elected trustees for three years, and George B Wean was elected trustee for three years to succeed W. F. Hamilton, resigned, and Albert L. Schomp was chosen trustee for two years to succeed C. E. Bond, resigned.

William H. Shotwell, treasurer, presented an interesting report, the finances being in excellent condition. There was also a report from the finance committee regarding the new budget system. It was voted to repair the church.

GIFTS TO BENEVOLENCES

(Continued from page 1.)

The report of the church treasurer, Joseph W. Sandford, showed total recepits of $13,411.28 for current expenses, and expenditures as follows: Salaries, $6,230; music, $3,326.70; light, $168.54; repairs and supplies, $1,216.11; Sunday-school, $500; insurance, $16.70; pulpit supply, $320; parsonage, $1,056.65, a total of $12,834.70, leaving a balance on hand on April 1 of $576.58. The receipts from pew rents were $12,653.54, and Mr. Sandford reported that out of 243 pewholders, only seven were in arrears.

For the chapels the treasurer reported the following receipts: Bethel, $275; Hope, $1,406.22; Warren, $1,310, and from the session, $5,400, a total of $8,391.22. The amounts paid out for their operation were $1,638.37 to Bethel, $3,627.82 to Hope and $2,929.67 to Warren, and a short balance on the preceding year of $87.54, leaving a balance on April 1 of $107.82. The mortgage on Warren chapel, which is soon to become a separate church, was reduced $500 during the year, leaving $5,500 still to be paid.

The benevolences were reported by Dr. Ellis Hedges, clerk of the session, as having been divided as follows: Foreign missions, $5,626.79; home missions, $4,377.76; support of chapels, $5,600; American Bible Society, $25; Publication and Sunday-school work, $261.50; deacon's fund, $1,172,-94; freedmen, $312.17; ministerial relief, $1,500; general assembly, $233; temperance, $127.09; aid for colleges, $179.05; church erection, $175; education, $240; local charities, 1,686.74, and miscellaneous, $2,600.96, a total of $24,117.40, which added to the congregational expenses brings the total amount raised to $36,951.10.

In the Crescent Avenue church there are 1,154 members; Bethel chapel, 133; Hope chapel, 382, and Warren chapel, 274, a total of 1,943. The Crescent Avenue Sunday-school numbers 352, Bethel 235, Hope 615 and Warren 378, a total of 1,580. The congregational gain for the year was 74 and the Sunday-school gain was 29.

Rev. Joseph O. McKelvey, speaking for Warren chapel, which is soon to become an independent church, described feelingly his regret that after twenty-three years as the pastor of the church, the ties with the mother church were to a certain extent to be broken off. He told of the great changes that have come in the Crescent Avenue church while he has been connected with it, and expressed appreciation for the friendships he has made and which he expects to continue. Warren chapel, he declared, will always realize the old relationship of the mother church.

Rev. W. L. Imes reported that Bethel chapel's year had been one of encouragement and growth, with a net gain of 27, the total membership being 133, and an average attendance of 41 in the morning and 92 in the evening. The Sunday-school has 235 members, with an average attendance of 158, and an increase of 137 members over the preceding year.

G. Herbert Condict regretted that he was compelled to state that Hope chapel was without a minister, but a committee has been named to find a new man for Rev. Frederick L. Green's place. The various organizations there are in the meantime carrying on the work. There was a net gain in money of $250 raised over that of the preceding year, largely through the efforts of a very active Ladies' Aid Society, and by the young men. There are 28 new members in the church and the Sundays-chool now has 614. There is an increased demand for facilities, and something is going on every night, as many as seven meetings having been held there in one evening. An athletic board has been organized to have charge of activities of the kind throughout the week. On the whole the outlook for the future is very bright.

Afred DeNise, of 20 Grandview avenue, has purchased an automobile.

Walter Harper, of 149 Manning avenue, has returned from a hospital in New York city, where he submitted to an operation on an ear a month or so ago.

MIDDLESEX FERTILIZER WORKS TO BE MADE SANITARY

Residents of New Era appeared before the Board of Health of Piscataway township at New Market, this week, to protest against the odors coming from the Middlesex Fertilizer works, formerly owned by Theodore Glaser. They called the Board's attention to the agreement made two months ago that injunction proceedings were to be started against the concern. The delegation was informed that the Board had instructed its counsel, R. P. F. von Minden, to prepare the case, but that in the meantime the plant changed ownership, being taken over by the Middlesex Fertilizer Company.

Robert Guttridge, representing the company, was present at the meeting, and stated that the plant would be put in a sanitary condition within ten days, at which time he invited the Board to make an inspection. In view of this injunction proceedings have been suspended.

MISS ELIZABETH CONROY DIES AFTER LONG ILLNESS

Following an illness of nearly three years with a pulmonary complaint, death came at 2:30 this morning to Miss Elizabeth M. Conroy, daughter of Mr. and Mrs. William J. Conroy, of Fairview avenue. She was in her twenty-fourth year and had always made her home in the borough, where she was born. Miss Conroy was graduated from the North Plainfield High School with the class of 1911, and while a student there took a prominent part in the girls' athletics, being especially proficient in basketball. She was possessed of a happy disposition which never flagged during her long illness, and which served to draw a large circle of friends still closer. For a short while previous to the failing of her health she was employed as stenographer in a New York office.

Beside her parents, Miss Conroy is survived by three brothers and one sister. These are Frederick, Russell and Ronald Conroy and Miss Florence Conroy, all residing in the borough. Russell Conroy has been studying at the University of Vermont, at Burlington, and was summoned home today.

The funeral will be held at the parents' residence, Saturday afternoon, at 3 o'clock, and will be in charge of Rev. C. S. Gillespie, pastor of Grace M. E. church, of which the deceased was a member. Interment will be in Hillside cemetery

MISS KREWSEN IN TOMBS

(Continued from page 1.)

theft she broke down and is said to have confessed to having systematically robbed them.

News of her arrest will create a sensation here. She was well and favorably known both professionally and socially. Miss Krewsen has been an active church worker in Plainfield for many years.

To Detective George Totten, of Somerset county, and Captain John Flynn, of the local police force, is due the credit of working up evidence against Miss Krewsen and bringing about her arrest. There is in the local police station now three big suitcases crammed full of articles taken from her room on West Front street, all of which have been identified by Mrs. Ogden, Mrs. Ackerman or Mrs. Canfield as their property. More of the stolen articles have been traced. None were sold but when a friend of Miss Krewsen in North Plainfield recently gave a linen shower the nurse presented her with a number of valuable pieces that were stolen from the home of Mrs. Ackerman.

It was the very popularity of Miss Krewsen that led to her arrest. Mrs. Ackerman, at whose home she stayed several months ago, recommended her to a friend. Mrs. Ackerman was attracted to her not only by her work as a nurse but because of the love the two Ackerman children showed her while she was in the house. In attempting to reach Miss Krewsen, Mrs. Ackerman called a friend with whom the nurse was staying only a short time ago. In the course of the conversation the friend remarked that Miss Krewsen had been using towels with Mrs. Ackerman's initials. Many things of value had been missed during Miss Krewsen's stay at the Ackerman home but she was not suspected, the family believing that servants had carried them off. Mrs. Ogden, who is a sister of Judge Clarence E. Case, of Somerville, and Mrs. Canfield, who lives just outside the city, were called and each admitted that they missed articles around the house while Miss Krewsen was there in her professional capacity. The case was then put in the hands of Detective Totten, who enlisted the aid of Captain Flynn.

Miss Krewsen was arraigned before a Brooklyn magistrate Tuesday afternoon and was remanded to jail for 30 days to await extradition papers. In testifying in court there she gave her age as twenty-six, but it is said that she is near forty. At times she has been known here and in other cities as "Mrs. Krewsen," but no information as to the time of her marriage can be secured. She has been keeping company with a Brooklyn man for some time and was living at the home of his married sister when arrested. Miss Krewsen had a patient in Plainfield about one month ago.

HOME FROM CONVENTION.

Mrs. B. F. Hadley, of Franklin place, who represented the Park Avenue Baptist Missionary Circle as a delegate at the Atlantic District convention of the Woman's Baptist Foreign Missionary Society held in the Calvary Baptist church, Washington, D. C., Tuesday and Wednesday, returned home last night.

ANNA VALENTINA OUT ON PAROLE

Has Served Ten Years of Life Term.

FAMOUS MURDER RECALLED

Nation Wide Protest Saved Life of Last Woman in State Sentenced to Be Hanged—Killed Woman Who Stole Paramour's Love From Her.

Trenton, April 13.—Anna Valentina, the last woman sentenced to be hanged in New Jersey, has been paroled by the court of pardons. She had served almost ten years of a life term to which the death penalty had been commuted on the very eve of the day set for her execution. About a year ago the woman was transferred from the state prison to the woman's reformatory at Clinton, where she is now confined.

The case of Anna Valentina attracted attention throughout the country, and while she was awaiting execution in the Bergen county jail a petition was circulated in the middle west in her behalf. It contained the signatures of 100,000 persons and was presented to Governor Stokes, then ex-officio chairman of the court of pardons. After a long deliberation the court decided to commute the death penalty to life imprisonment.

The crime for which Anna Valentina was convicted was shooting and killing another woman who taunted her with having broken up the home which Anna had helped to build with her own hands. She was then the common law wife of an Italian, the father of her children. For years Anna had worked and slaved for the man who subsequently deserted her, and it was her hands which laid the bricks of their little home. Frenzied by the taunts of the woman who had won the affections of her paramour, Anna shot her to death. Her trial and conviction followed in short order.

The court also granted 114 paroles. Among the number was William C. Armstrong, sentenced to one year in the Essex penitentiary for conspiracy in connection with the wrecking of the Roseville Trust company, of which he was an employee. Armstrong had given testimony which was instrumental in convicting other officials of the bank.

William Allen of Passaic, serving a thirty years term for murder, was paroled. Fourteen years ago Allen turned state's evidence, resulting in the conviction of John Shephard, who was hanged for the murder of an elderly business man.

The court refused to parole John Cargere, formerly proprietor of a garage in Lakewood, who was convicted as the head of a gang of automobile thieves operating extensively in New York and Philadelphia. Cargare was fined $1,000 in addition to a sentence of from one and a half to three years' imprisonment.

NEW VILLA TRAIL INDICATED BY RAID

Sierra Mojada Looted, American Property Destroyed.

El Paso, Tex., April 13.—A band of Villa followers numbering several hundred and possibly a thousand has sacked Sierra Mojada, five miles across the Coahuila line and eighty miles east of Jiminez, destroying American property worth many thousands of dollars and looting the town.

The news, which may prove to be of the highest importance, as it is believed here that possibly Villa himself was among the raiders, was received here by the representative of one of the largest mining concerns in Mexico and is accepted by him as authentic.

The bandits made their attack on the town on April 5. They went there from Escalon, a junction point on the Mexican National railroad, sixty miles southeast of Jiminez and about an equal distance southwest of Sierra Mojada, which has its connection by the Mexican Northern railroad. On their way to Sierra Mojada they sacked the small town of Corrillo.

The belief that Villa himself may be directing the operations of the bandits is supported by a report received from Ojinaga stating that Colonel Riojas, the commander there, had information that Villa had doubled in his tracks and was 200 miles southwest of that town. Ojinaga is directly across the border from Presidio, Tex., and about 150 miles north of Sierra Mojada.

11,620 WRITE IN T. R.'S NAME

Not on the Ballot, Colonel Makes Good Run In Illinois.

Chicago, April 13.—Although Theodore Roosevelt's name was not on the primary ballot, so that those who wished to vote for him were compelled to write in the colonel's name, nearly 12,000 Chicagoans expressed their preference for him. About 2,000 of these were women. Senator Sherman secured fifty-six out of fifty-eight delegates.

CHINESE PEACE CONFERENCE.

London, April 13.—The Daily Mail's correspondent reports that the Pekin Government has granted a truce to discuss peace terms with the revolutionists in Southern China.

THE TEMPERATURE.

The temperature recorded at the State Trust Company today was as follows: 9 a. m., 46 degrees; 11 a. m., 49 degrees; 1 p. m., 50 degrees.

WILL AWARD R. A. PRIZES TONIGHT

Harry Radin and Chas. Montross Will Get Awards at Westfield.

Bowlers who represented Fireside Council, of Westfield, in the Royal Arcanum League, will receive the bulk of the prizes to be distributed tonight at their headquarters in Westfield.

The champion Fireside Council team will receive the first team prize and the high team score honors. Fireside finished the season with thirty victories in three dozen games. High team score honors were captured with 975. The champs also cleaned up in the team average race, but there was no team average prize. Cranford and Rahway will pull down the second and third team average trophies. Resolute Council pinmen, of Elizabeth, just missed a trophy, landing in fourth place with seventeen wins and ninetsen defeats.

The Elizabeth Journal's individual high score trophy goes to Charles Montross, of Fireside Council. Montross and Schreiber, of Resolute, were tied with 256 for the honors. Montross won on the roll-off. Schreiber takes second honors, a silk umbrella. The third prize goes to Mason, of Cranford.

Bill Ehmling, of Fireside Council, hauled down the individual average prize with a splendid average of 1834 for thirty-three tilts. Harry Radin, of Painfield, was second with 178.21. Ray Husbands, of Resolute, was third with 177.30, and Montross landed in fourth place with 176. Montenacourt, of Cranford, will pay the Goerke-Kirch Company a visit for a dollar's worth of merchandise, his average of 15.97 being the nearest to the 160 mark.

SWIMMING CLASSES FORMED AT P. H. S.

Encouraging Progress Made by Recreation Committee on the Initial Evening.

There was a splendid showing last evening at the Plainfield High School when the gymnasium and swimming pool were opened for the first time by the Recreation Committee. The work in the gymnasium under George Keene is proving to be especially attractive and both men and women are availing themselves of the unusual opportunity which the Recreation Committee is offering. Last evening, plans were made to organize a private class for women at a slightly advanced fee. This class will also be given a course of training in the gymnasium which will prepare them for the instruction which is to follow in the pool. Mr. Keene will meet with this class at 8 o'clock in the gymnasium, and give the members, aside from the regular setting-up drills, such work as will reach and develop the muscles of the back, chest and limbs brought into play while swimming. Dry land swimming exercises, correst swimming strokes and proper methods of breathing and relaxation will comprise a part of the course. This private class is limited in membership, and application should be made at once to Miss Lillian Lamson, the supervisor of recreation, by those desiring to enroll.

The men's class will meet at 8:15 o'clock on Wdnesday evenings. Following the work in the gymnasium, Mr. Keene will continue instruction for men in the swimming pool. All kinds of water sports will be enjoyed such as racing, diving, etc.

PRAYER MEETINGS TOMORROW MORNING

There will be nine cottage prayer meetings in Plainfield tomorrow morning. All begin promptly at 10 o'clock. They will be held in the following homes:

Mrs. Robert Love, 138 Grove street.

Mrs. E. S. Glover, 935 Park avenue.

Mrs. Randolph Stout, 428 Spooner avenue.

Mrs. Joseph Webber, 408 West Third street.

Mrs. E. G. Reed, 825 Second place.

Mrs E. V Jones, 915 West Fifth street

Mrs. John Carter, 327 Clinton avenue.

Mrs. H. Avery, 213 Watchung avenue.

Mrs. Asa F. Randoluh, 521 Central avenue.

GYMNASTICS AND BOWLING.

Saengerbund Hall was alive with activity last evening. The turning section of the Gesang Turn Verein met upstairs and went through the regular order of gymnastic exercises, and on the bowling alleys downstairs the Luthman "5" took two games out of three from a team composed of the following members of the Turn Verein: E. Anderson, B. Anderson, Charles Meyer, H. Rummel and Burt Vail. The regular monthly meeting of the Turn Verein will be held this evening.

PARENT-TEACHER MEETING.

The annual meeting of the North tion will be held Tuesday afternoon at 3 o'clock in the Somerset School. There will be an election of officers, and all members are requested to be present.

OFFICIALS WORKING ON CITY BUDGET

Public Hearing for Citizens Will Be Held Thursday of Next Week.

The finance committee met last night with Mayor Leighton Calkins for its third long sesion on the budget. Archibald Cox, president of the Board of Education has also attended these meetings, in pursuance of the policy inaugurated last year, by which the school authorities attend Council budget meetings in order to get first-hand an understanding of the needs of the various city departments. The Board of Education will shortly begin estimating its budget; and the Mayor and councilmen are invited to be present, in order that they may also be familiar with details of school needs.

The Mayor and Finance Committee will hold a public hearing on the city budget in the Council Chamber on Thursday evening of next week, April 20, at 8 o'clock p. m., at which all citizens are invited to be present, the same as last year, so that the budget items may be explained. Prior to the meeting the estimates will be given to the local papers. It is hoped to publish them at least by next Tuesday.

ELKS DONATE $25 TO POSTAL CONVENTION FUND

Plainfield Lodge of Elks at its regular weekly meeting last night, donated twenty-five dollars to the fund being raised to entertain the thousands of attendants who will attend the letter carriers' convention in this city on Decoration Day. The members were enthusiastic in their pledge of support to the gathering and will aid the local committee in every possible way.

The meeting last night was the first in charge of the officers installed last week and was largely attended. Exalted Ruler Walter Marder occupied the chair. At the conclusion of the business session a Dutch supper was served and an informal program of entertainment enjoyed.

ENGAGED NEARLY A MONTH; FRIENDS JUST HEAR OF IT

Friends of Maurice Zimmerman, advertising manager of Tepper Brothers, were surprised today when announcement was made that his engagement to MissDorothy Kimmel, of 597 Barbey street, Brooklyn, had been made known at a reception held at her home on March 25. For the past six years Mr. Zimmerman has been connected with the local store and is popular among his business associates and many other local friends.

He has been active in the work of the local Y. M. H. A. and was stage director for the recent minstrel show produced by the Y. W. H. A. His fiancee is popular among the younger set in Brooklyn and has been active in social circles. No date for the wedding has been made known.

"THE APOSTLE AGE IN KOREA" SUBJECT OF TALK

"The Apostolic Age in Korea" was the subject of the fifth of the interdenominational mission study lectures given in the First Baptist church yesterday afternoon by Mrs. Helen Barret Montgomery. The speaker told of the early missionary foothold in the kingdom and rapid advance made among the people, who are very studious and quick to grasp any new teaching. The lectures will be concluded next Wednesday afternoon, when Mrs. Montgomery will speak on "Christianity's Chance in Japan." Rev. Charles M. Anderson, pastor of the First Methodist Episcopal church, presided at the devotional meeting, preceding the lecture. Rev. John Y. Broek will preside next week.

KING'S DAUGHTERS ELECT.

The Brightside Circle of The King's Daughters elected the following officers on Tuesday: President, Mrs. Frank W. Jones; vice-president, Mrs. Emily Cory; secretary, Mrs. C. Frank French; assistant secretary, Mrs. Hubert Holden; treasurer, Mrs. Daniel Clawson. Three new members were received. The next meeting will be held on Wednesday, May 10, at the residence of Mrs. Cory, Watchung and Jackson avenues, at 3 p. m. Mrs. Frank Dunning will lead the devotional service.

GARDEN CLUB MEETS.

The Plainfield Garden Club met at the home of Mrs. Thomas R. Van Boskerck, Prospect avenue, yesterday afternoon for the regular business session of the club. There were forty in attendance. Mrs. F. O. Herring, the president, presided. During the afternoon, Maurice Full, of New York, spoke on "Dahlias." Arrangements were made during the meeting to hold a picnic sometime in May, the exact date and place to be announced later.

A CARNATION DANCE.

A carnation dance will be given under the auspices of the Red Raven Club, in Moose Hall, Wednesday night, May 3. A carnation will be given every one attending the affair. Tickets for the dance are selling rapidly and every indication points to a very successful affair. The committee in charge comprises D. V. Mazzacco, chairman; R. McGoldrick and J. Frederickson.

—Try Press want ads. They pay.

Suburban Transit Company

Leave Plainfield for South Plainfield—Week days—a6.30, a7.30, 9.00, 11.45, 1.00, 3.00, 4.00, 5.00, 6.10, b8.00, 10.30, 11.15. Sundays—9.00, 12.00, 2.00, 4.00, 5.00, 9.00.

Leave South Plainfield for Plainfield—Week days—a7.00, a7.45, 9.30, 12.05, 1.33, 2.30, b4.30, 4.30 except Saturday, 5.30, 7.30, b9.30, 10.50, b11.45. Sundays—9.30, 12.15, 2.30, 4.30, 5.30, 9.30.

Leave Plainfield for Watchung—7.00 .15, f10.00, b1.00, g3.00, 4.15, b6.20.

Leave Watchung for Plainfield—8.00 9.50, f11.15, b2.20, g3.45, 5.25, g7.30.

Leave Plainfield for Warrenville—d6.45 e6.15, 6.20, f10.00, g3.00, g5.20.

Leave Warrenville for Plainfield—7.40 f11.00, g3.30, g7.15.

Leave Plainfield for Stirling—8.15, b1.00 4.15.

Leave Stirling for Plainfield—8.[illegible], b2.00 5.15.

(a) Except holidays.
(b) Saturdays only.
(c) Except Saturdays.
(d) Daily except Sundays, holidays Monday mornings, and mornings after holidays.
(e) Monday mornings and mornings after holidays.
(f) Sundays and holidays only.
(g) Saturdays, Sundays and holidays.

R. W. CAMPBELL, Mgr., 310 Park Ave 'Phone 130 Plainfield.

When You Build, Build Well

Boice Runyon Company material will solve your "quality" problem.

BOICE RUNYON CO.

Established 1837.
Park at North Avenue
Coal, Lumber and Masons' Materials.

MOTHS

Now is the time to protect your garments, etc., from the destructive moths.

CEDAR OR LAVENDER MOTH-ALINE, 15c pkg., 2 for.....25c
Tar Paper, 40x48, sheet.....5c
Cedar Moth Bags with patent hangers .....65c up

Drugs and Toilet articles at popular prices.

S. & H. Green Stamps or Hamilton Coupons with all your drug store needs.

Schreiner Bros.

Reliable Prescription Druggists
Park Ave. and Second St.
Free Deliveries to Any Part of the City.

HEADQUARTERS FOR

GIBSON'S RYE

E. C. WESTCOTT

116 East Front Street

ARRIVAL AND DEPARTURE OF MAILS AT PLAINFIELD POSTOFFICE.

NEW YORK MAILS. Arrive—5:20, 6:00, 8:40, 11:45 a. m., 1:30, 2:30, 5:00, 6:30, 8:30 p. m., 12 midnight. Close—6:30, 7:45, 10:00, 10:45 a. m., 12 noon, 2:00, 3:50, 5:45, 7:45, 9:00 p. m.

SOMERVILLE AND EASTON. Arrive—8:40, 10:45 a. m., 12:45 and 7:08 p. m. Close—6:30, 7:45 a. m., 1:30, 4:30 p. m.

PHILADELPHIA—Direct. Arrive—5:20, 8:00, 9:40, 11:45 a. m., 12:30, 2:30, 7:00 p. m. Close—6:30, 11:30 a. m., 1:30, 3:50 6:50, 9:00 p. m.

THROUGH FAST MAIL FOR EAST. Close—12 noon, 200, 3:50, 5:45 p. m.

DIRECT THROUGT FAST MAIL FOR WEST. Close—6:30, 11:30 a. m., 1:30, 5:00 and 9:00 p. m.

PENNSYLVANIA. West of Easton. Close—6:30 a. m., 1:30, 5:00, 7:00 p. m.

ELIZABETH—Direct. Arrive—5:30, 8:40 a. m., 1:30, 2:00, 5:30 p. m. Close—7:45, 10:0 a. m., 12 noon, 5:45, 9:00 p. m.

NEWARK—Direct. Arrive—5:20, 8:45 a. m., 1:30, 2:30, 5:30 p. m. Close—6:30, 7:45, 10:45 a. m., 12 noon, :00, 3:50 5:45, 9:00 p. m.

WATCHUNG. Arrive—1:00, 6:45 p. m Close—9:00 a. m. 5:30 p. m.

WARRENVILLE. Arrive—1:00 p. m. Close—2:00 a. m.

SUNDAY MAILS. Office open from 9:30 to 10:30 a. m.

A. E. HOAGLAND, P. M.

COAL AND WOOD DEALERS.

Kindling and Grate Wood.

Prompt Deliveries. Orders received at
89 SOMERSET STREET
JOHN MOBUS
P. O. Box 320. Telephone 2538-J.

N. Meyers & Sons
COAL
COKE AND WOOD
Office tel. 1152-W. 121 Watchung Av.
Yard Tel. 1911.

WHY NOT HAVE YOUR BATHROOM TILED?
Bathroom, laundry and kitchen work a specialty.
Fireplaces, porches and vestibules tiled.
THOMAS H. ROSS
THE TILER
208 Watchung Avenue,
Plainfield, N. J.
Telephone Connection

TONY LUSARDI, JR.,
Successor to
B. KIVATINOS
Fancy Fruits, Choice Confectionery, Nuts, Cigars, etc. We make a specialty of Olive Oil.
211 W. FRONT ST. Tel. 886-W.

Photographs of Plainfield property For Sale or Rent on file for inspection. All kinds of Insurance.
EDMUND RUSHMORE
REAL ESTATE AND INSURANCE,
SINGER BUILDING, NEW YORK.
10 19 6 mos tu-th-s

Easter Economies in This

BOYS' SHOP

Supplying well the clothes needs of numerous boys has made Rothberg's the popular shop for juniors. First, because we cater to the boys, and secondly because parents approve the boy's choice when they see our well made Suits at such low prices.

Boys' Newest Norfolk Suits

8 to 18 years. In the new pinch back models. All wool at $5, $6.50, $7.50, $8.50, $10.

Rothberg's

"Things Men Wear"
Stein-Bloch Smart Clothes.
206 W. Front St.
Plainfield, N. J.

ADVERTISEMENTS
—FOR—
NEW YORK HERALD,
WORLD, TIMES, SUN, JOURNAL
TELEGRAM, AMERICAN,
BROOKLYN EAGLE, GLOBE
—AND—
NEWARK EVENING NEWS
RECEIVED
AT REGULAR OFFICE RATES.

PLAINFIELD DAILY PRESS

No Telephone Orders.
Cash Must Accompany Copy.

"TIZ" FOR TIRED, PUFFED-UP FEET

Instant relief for sore, aching, tender, calloused feet and corns.

You're footsick! Your feet feel tired, puffed up, chafed, aching, sweaty, and they need "Tiz."

"Tiz" makes feet remarkably fresh and soreproof. "Tiz" takes the pain and burn right out of corns, callouses and bunions. "Tiz" is the grandest foot gladdener the world has ever known.

Get a 25-cent box of "Tiz" at any drug store and end foot torture for a whole year. Never have tired, aching, sweaty, smelly feet; your shoes will fit fine and you'll only wish you had tried "Tiz" sooner. Accept no substitute.

NEW JERSEY CENTRAL

TRAINS LEAVE PLAINFIELD.

For New York—2.10, 3.41, 5.08, 5.46 (7.26 except holidays), 7.41, 7.44, (7.55 except holidays), 7.58, 8.12, 8.30 (except holidays), 8.36, 8.42, 8.59, 9.29, 9.53, 10.26, 11.27, 12.12 p. m.; 12.34, 12.58, 1.49, 2.20, 2.25, 2.39, 2.55, 3.11, 4.01, 4.13, 4.36, 5.39, 6.25, 6.47, 7.41, 8.27, 9.27, 9.50, 10.15, 10.36, 11.43 p. m. Sunday—2.10, 3.41, 5.40, 7.23, 7.58, 8.52, 9.34, 9.40, 10.37, 12.12 p. m., 12.29, 12.58, 1.17, 2.09, 2.15, 2.55, 3.17, 4.29, 5.34, 6.57, 8.14, 8.13, 8.27, 8.35, 8.39, 9.27, 10.20, 10.36 p. m.

For Newark—5.08, 6.27, 6.55, (7.05 through train to Newark), 7.41, 8.36, 9.29 10.26, 11.27 a. m., 12.34, 12.58, 1.49, 2.39, 3.11, 4.13, 4.36, 5.39, 6.25, 6.47, 7.41, 8.27, 9.30, 10.36 p. m. Sunday—7.23, 8.52, 9.34, 10.37 a. m., 12.29, 12.58, 1.17, 2.09, 2.55, 3.17 4.29, 5.34, 7.14, 8.13, 8.35, 8.39, 9.27, 10.36 p. m.

For Easton, Bethlehem, Allentown and Mauch Chunk—5.18, *8.20, 9.44, 11.27 a. m., 2.00, 5.24, 5.44 (6.59 to Easton) p. m. Sunday—5.19, *9.44, 10.57 a. m., 1.58, 5.44, 7.05 p. m.

For Wilkesbarre and Scranton—5.18, 9.44 a. m., 5.44 p. m. Sunday—5.19, 10.57 a. m., 5.44 p. m.

For Red Bank, Long Branch and Asbury Park, etc.—3.41, 8.12, (8.53 a. m. Red Bank), 11.27 a. m.; 12.34 Saturday only), (12.58 Red Bank only), (3.11 Red Bank only), 4.13, 4.36, 6.25, 8.27, 11.43 p. m. Sundays—3.41, 8.52 a. m., (9.40 Red Bank only), (2.15 Red Bank only), 3.17, (8.13 Red Bank only), 8.35 p. m.

For Atlantic City—3.41, 2.53 a. m. (12.34 Saturdays only), 3.11 p. m. Sundays—9.40 a. m., 2.15 p. m.

For Philadelphia—6.38, 7.39, 9.02, 10.43, 11.54 a. m., 12.42, 1.54, 2.45, 4.45, 5.13, 6.47, 8.47, 9.46, 10.48 p. m., 1.20 a. m. Sunday—8.02, 9.39, 9.57, 10.39, 10.43, 11.41 a. m., 12.42, 1.44, 2.45, 3.42, 4.39, 4.45, 4.56, 5.39, 6.39, 6.47, 8.47, 9.46, 10.55, 11.54 p. m., 1.20 a. m.

For Baltimore and Washington.—Daily 9.02, 10.43 a. m., 12.42, 2.45, 5.45, 6.47 p. m. *Except Mauch Chunk.

FLOORS
HARDWOOD AND PARQUET
Old Floors Refinished.
S. E WARD & CO.
108 Depot Park. Manning Building.
Plainfield, N. J. 'Phone 470.

—When discontent reaches a certain point, the furnished room advertisements become very interesting to some people.

ARREST FOUR IN SHIP FIRE PLOT

Prisoners Confess German Conspiracy Here.

VON PAPEN IMPLICATED.

New York Police Uncover Gigantic Conspiracy to Destroy Hundreds of Steamers Carrying Supplies to Entente Allies—Money Furnished by Dismissed Teuton Envoys, It Is Claimed.

New York, April 13.—The arrest of four men by the police of this city has uncovered a gigantic conspiracy to set fire to hundreds of steamships carrying supplies for the allies on both the Pacific and Atlantic oceans.

The specific charge against the men is that they manufactured and caused a fire bomb to be placed on board the Kirk Oswald, which sailed from this port on May 2, 1915.

A confession by Captain Charles von Kleist, one of the four prisoners, says specifically that more than 200 fire bombs were manufactured and that the money for the manufacture of the bombs and for the purchase of a remarkable chemical compound was furnished by Francis von Rintelen, a lieutenant captain in the Germany army, who is now a prisoner of war in England, and by Captain Franz von Papen and Captain Karl Boy-Ed, respectively military and naval attaches of the German embassy, who were dismissed from the country last December.

The four men who were placed under arrest at police headquarters by Captain Thomas J. Tunney of the bomb squad, acting under directions from Deputy Police Commissioner Guy Scull, are said to have worked directly under orders from the three Germans mentioned above. They are:

Men Under Arrest.

Captain von Kleist, sixty-seven years old, born in Germany, lives at 1121 Garden street, Hoboken, N. J. He is a retired German army captain, skilled in chemistry.

Captain Otto Wolpert, forty-four years old, born in Germany, superintendent of the Atlas Steamship company, a subsidiary of the Hamburg-American line, living at 94 Mayolls street, Bloomfield, N. J. Recently before the federal grand jury Captain Wolpert refused to answer questions as to whether he knew Von Rintelen by that name or by the name of Fred Hansen.

Captain Eno Bode, forty-nine years old, superintendent of the Hamburg-American docks in Hoboken, living at 18 South Hillside avenue, Glen Ridge.

Ernest Becker, thirty-two years old, born in Germany, an electrician, living on Friedrich der Grosse, a North German Lloyd liner at Hoboken.

Both Von Kliest and Becker have made statements to the police in which they have admitted that they handled the fire bombs. Von Kliest's story especially brings into the conspiracy the names of German army and navy officers, and, taken in connection with the vast amount of evidence that Captain Tunney and his men have been gathering for practically a year, links up Captain Robert Fay as another representative of the German government in the conspiracy to blow up ammunition ships.

The Evidence Complete.

Although the police were careful to confine what information they gave out to the attempt to destroy the Kirk Oswald, it was clear from their guarded remarks and from what little was made public of the statements of Von Kliest and Becker that they have uncovered the methods by which bombs were placed on scores of ships sailing from Boston, New York, Philadelphia, San Francisco and Seattle.

The police also learned that while Rintelen was the first one to put up money in connection with the work—his mission to this country involved every means necessary to prevent shipments of arms and supplies to the allies—Captain von Papen, after Von Rintelen's departure, and Captain Boy-Ed put up money, and after their dismissal from the country the work devolved upon still other men.

The evidence against the four men under arrest is said to be practically complete. Before any of the four was taken into custody the police discovered in the house of one of the men a bomb which was an exact duplicate of the one found on the Kirk Oswald when she arrived at Marseilles on June 8 last. The police had located the factory in which more than 200 of these bombs were manufactured, have ascertained the nature of the chemicals used in the bombs and found parts of bombs in the possession of still another man.

How Bombs Were Made.

The nature of the bomb and of the chemicals used in themselves prove the device was the work of a scientist. The bomb consists of a lead pipe about six inches in length and an inch and a half in diameter. Into one end of the pipe was placed a cuplike piece of aluminum, and the end of the pipe where the aluminum cap was fastened had a cover with a small hole into which a lead screw fastened. Into the aluminum cup was poured an acid which in two or three days' time would eat through the aluminum, and upon contact of the liquid in the cup with a powder stored in the other part of the pipe immediately caused an explosion and fire. This fire was so intense that it destroyed both the aluminum and the lead and set fire to the cargo. The bomb itself was equipped with a piece of tin by which it was fixed in a stationary position.

The bombs were usually placed in some box or other part of the cargo. The design was to have the liquid eat through the aluminium and cause the fire after the ship had got well out to sea. From the evidence gathered it seems that among the chief objects of attack were ships carrying sugar. It is said that sugar is being used by the allies as a component of certain explosives. It is believed, however, that the fire bombs were placed in coal bunkers, in cargoes of magnetos and other cargoes of inflammable materials.

Many Clews Followed.

The arrest of the four men and the unfolding of the plot are regarded as a remarkable piece of detective work. For practically a year Captain Tunney and his men have been working day and night on thousands of clews with the hope of discovering the method by which the bombs were made and how they were placed on board the ships. In that time they have trailed thousands of men in New York, New Jersey and Connecticut, and have followed others to Boston and Philadelphia and followed clews indirectly to San Francisco and Seattle.

They have consulted chemists and other scientists with the idea of gaining information concerning the making of bombs and the various ingredients. When there was a lull in sleuthing Captain Tunney would call his men together at police headquarters and for hours at a time they would work over problems in chemistry dealing with explosives and liquid fire. All the time they had one aim in view—the unraveling of the ship fires.

Among the men who followed clews were Lieutenant Busby, Detectives Barnitz, Barth, Fennelly, Wallace, Jenkins, Walsh, Coy, Murphy, Sterett, Carell, Terra, Puglinani, Santinelli and Kiley.

While these men were following various clews and after they had received from the French government, through the American state department, the bomb which was found on the Kirk Oswald, [illegible] a definite clew from Captain Tunney's men [illegible] in Hoboken.

RICHARD HARDING DAVIS.

Noted Author Drops Dead at Telephone.

Photo by American Press Association.

Richard Harding Davis, well known as a novelist, playwright, writer of short stories and a war correspondent, died suddenly of angina pectoris within a week of his fifty-second birthday. He went to Vera Cruz with the recent Mexican expedition and later visited the European battlefields.

R. H. DAVIS DEAD.

Noted Author and War Correspondent Dies While Telephoning.

Mount Kisco, N. Y., April 13.—Richard Harding Davis died suddenly of heart disease in his home, Cross Roads farm, six miles from Mount Kisco. His wife found him dead beneath a telephone instrument in the library, whither he had gone to dictate a telegram.

After returning from Saloniki on Feb. 5 Mr. Davis maintained his customary buoyant good health until two weeks ago, when pain in the chest was felt. His physician found that the trouble was angina pectoris. If Mr. Davis knew how serious his ailment was he kept the secret from his friends.

General Markets.

New York, April 13.

BUTTER—Firm; receipts, 7,160; creamery, extras, 92 score, 37½@37½c.; creamery, higher scoring, 38@38½c.; firsts, 36½@37c.; seconds, 35@36c.

EGGS—Unsettled; receipts, 40,910; fresh gathered, extras, 23½@24c.; regular packed, extra firsts, 22½@23c.; do, firsts, 21½@22½c.; seconds, 20½@21c.; nearby hennery whites, fine to fancy, 25@26c.; nearby hennery browns, 24@25c.

CHEESE—Irregular; receipts, 330; state, flats, specials, 15½@15¾c.; current make, specials, 17c.; do, average run, 16½@16¾c.; Wisconsin, twins, held, 15½@15¾c.

POULTRY—Live, uncertain; no prices settled. Dressed, firm; chickens, 17@19c.; fowls, 16@20½c.; turkeys, 28@35c.

Live Stock Market.

Pittsburgh, April 13.

CATTLE—Supply light; market steady; prime, $9.25@9.65; good, $8.65@9.15; tidy butchers', $8.50@8.90; fair, $7.65@8.40; common, $6.50@7.50; heifers, $8@8.50; common to good fat bulls, $5@8; common to good fat cows, $4@7.75; fresh cows and springers, $40@80.

SHEEP AND LAMBS—Supply, 8 double decks; market steady; prime wethers, $7.75@8; good mixed, $7.25@7.65; fair mixed, $6.50@7.15; culls and common, $4@5.50; lambs, $8@10; spring lambs, $10@16; veal calves, $10.50@11; heavy and thin calves, $8@8.50.

HOGS—Receipts, 6 double decks; market active and prices higher; prime heavy, heavy mixed, medium and heavy Yorkers, $9.10@9.15; light Yorkers, $9.50@9.75; pigs, $9@9.25; roughs, $8.75@9.10; stags, $7@7.50.

—Do the available household workers of this city, who read the classified columns of this newspaper, know that you need a good servant?

Newark's 250th Anniversary----May to October

BAMBERGER'S
"THE ALWAYS BUSY STORE"
MARKET, HALSEY & WASHINGTON STS.

"The Joyous Book of Spring Lies Open, Writ in Blossoms" on Our Prettiest Hats

They are $5.00

350 new, sparkling beauties, expressing in every exquisite color and every lovely line their joy at forming part of the great Easter festival.

Large hats, small hats, middle-sized hats! The happiest ideas of Varon, Reboux, Maria Guy, Georgette and other hat creators adapted to sell for this very small sum. $5.00.

You never saw prettier or better models at this price. One is a delightful sailor of shirred georgette in rose color, with leghorn crown, rose velvet piping and a rose and mignonette cluster. Another is a tailored affair of dark green straw with wings of beautiful ribbon caught back with two large straw pins.

The other 348 hats are fully as lovely in their own ways. All the season's colors and straws. A marvelously fetching array, at $5.00.

BAMBERGER'S—THIRD FLOOR.

New Crepe Meteor Sport Frocks for Women, $17.98

They are fashioned with coats as chic as the pictures you see on the magazine covers; Norfolk effects, with stitched plaits; reglan sleeve styles, with the plaits pressed in and NOT stitched, and a variety of other effective modes.

Collar and cuff ideas are new and very charming. Your choice of self-tones or white. Colors include maize, silver gray, leather, monks' hood, flesh, turquoise, navy, white, light blue, Kelly green and black.

The skirts are full and very simply cut, as sport skirts should be.

"Sport suits," these charming frocks are called, but for shopping, walking and calling a woman could not find a more delightful style.

They belong very much to the present mode, and are decidedly low priced at $17.98.

BAMBERGER'S—THIRD FLOOR

Do You Know Rose Quaint?

Rose Quaint is a little lady who knows how to make the kind of place cards, dinner favors, etc., that you have always wanted.

Tell her what sort of an affair you want to give and let her suggest a scheme of adornment and supply the prizes, decorations and other necessaries.

Her studio is a'brim with oddities of all sorts suitable for gifts. "Something different," is her happy motto.

Bamberger's—4th Floor.

FURNITURE

That fits the home and is not too big a tax on the pocketbook is the kind we are offering. FURNITURE that will add to the comfort and enjoyment of everyone in the family, and is especially adapted to meet the requirements of the modern home.

Bedroom Living-Room Dining-room Library Furniture

And an endless variety of useful and unique pieces that go towards furnishing the house.

FIBRE RUSH AND REED PIECES

Attractive new designs in Tapestry Covering for Bungalow or Cottage.

Prices begin at $7.50.

SOLID CEDAR CHESTS

Beautifully made and finished, a practical article for protecting woolens and furs from moths.

Prices begin at $9.50.

REFRIGERATORS

Practical food preservers and built for service. A moderate priced, sanitary REFRIGERATOR.

Prices begin at $6.75.

BABY CARRIAGES, ASBESTOS TABLE MATS, WILLOW CHAIRS

POWLISON & JONES
149-151 E. Front St. Plainfield, N. J.

PLAINFIELD THEATRE

TODAY, FRIDAY, SATURDAY
A grand Vaudeville Roundup, including vaudeville's sweetest singers, KITTNER, TAYLOR & McKAY in
"THE STOWAWAY"
5 OTHER GREAT ACTS 5
and feature pictures including Pearl White in "THE IRON CLAW"—Seventh Episode.

SPECIAL TOMORROW
Eighth Episode of
"MARY PAGE"

MONDAY, APRIL 17,
Matinee and Night
A real musical absurdity
THE SMART SET
With
SALEM TUTT WHITNEY and 50—OTHERS—50
Matinee, 2:15—25c, 35c, 50c.
Evening, 8:15—
25c, 35c, 50c, 75c, $1.00

Are you thinking about a new hat? Why not look up your old one and bring it to us for our estimate and advice? We'll tell you whether it will pay you to have it renovated or not. Ten to one our work in cleaning and blocking will make it look as fresh as when new and will double the length of service; saving you the price of a new hat.

HERSEY HAT M'F'G AND RENOVATING COMPANY
130 Park Ave.

tu th s

WELL WORTH REMEMBERING.

We are so certain that our automobile rates and service are second to none that we consider it well worth while for the insuring public to get our rates before insuring their new cars or renewing the insurance on their old ones.

Auto fire at 75c.

REAL ESTATE LOANS RENTS

GEO. M. CLARKE CO. Babcock Bldg. Telephone 268 Plainfield.

INSURANCE OF ALL KINDS

HAVE YOU FRIENDS IN

PHILLIPSBURG
EASTON
BETHLEHEM
OR
ALLENTOWN ?

If so, here's a chance to visit them for

$1.50 Children 75c

ON THE SPECIAL EXCURSION

SUNDAY, APRIL 6

Via the

New Jersey Central

SPECIAL TRAIN LEAVES AS FOLLOWS:

Westfield .....8:35 A. M.
Plainfield .....8:43 A. M.
Dunellen .....8:50 A. M.

Returning, leave Allentown 6 P. M., Bethlehem 6:10 P. M., Easton 6:28 P. M., Phillipsburg 6:30 P. M. 4 6 13

EAT LESS MEAT IF BACK HURTS

Eating meat regularly eventually produces kidney trouble in some form or other, says a well-known authority, because the uric acid in meat excites the kidneys, they become overworked; get sluggish; clog up and cause all sorts of distress, particularly backache and misery in the kidney region; rheumatic twinges, severe headaches, acid stomach, constipation, torpid liver, sleeplessness, bladder and urinary irritation.

The moment your back hurts or kidneys aren't acting right, or if bladder bothers you, get about four ounces of Jad Salts from any good pharmacy; take a tablespoonful in a glass of water before breakfast for a few days and your kidneys will then act fine. This famous salts is made from the acid of grapes and lemon juice, combined with lithia, and has been used for generations to flush clogged kidneys and stimulate them to normal activity; also to neutralize the acids in the urine so it no longer irritates, thus ending bladder disorders.

Jad Salts cannot injure anyone; makes a delightful effervescent lithia-water drink which millions of men and women take now and then to keep the kidneys and urinary organs clean, thus avoiding serious kidney disease.

BE PRETTY! TURN GRAY HAIR DARK

Try Grandmother's Old Favorite Recipe of Sage Tea and Sulphur.

Almost everyone knows that Sage Tea and Sulphur, properly compounded, brings back the natural color and lustre to the hair when faded, streaked or gray. Years ago the only way to get this mixture was to make it at home, which is mussy and troublesome. Nowadays, by asking at any drug store for "Wyeth's Sage and Sulphur Compound," you will get a large bottle of this famous old recipe, improved by the addition of other ingredients for about 50 cents.

Don't stay gray! Try it! No one can possibly tell that you darkened your hair, as it does it so naturally and evenly. You dampen a sponge or soft brush with it and draw this through your hair, taking one small strand at a time; by morning the gray hair disappears, and after another application or two, your hair becomes beautifully dark, glossy and attractive.

Wyeth's Sage and Sulphur Compound is a delightful toilet requisite for those who desire dark hair and a youthful appearance. It is not intended for the cure, mitigation or prevention of disease.—Adv.

PAINTERS AND DECORATORS.

James C. Hansen
DECORATOR
Dealer in
PAINTS, OIL, GLASS, VARNISHES, ETC.
141 East Front St., Plainfield, N. J.
Distrubtor of John W. Masury & Son's Pure Colors, Ready Mixed Paints, Etc.

1916 WALL PAPERS
IMPORTED and AMERICAN GOODS
C. CONOVER & CO
Decorators, Painters and Paper-Hangers, Window and Plate Glass.
115 Elmwood Place. Tel. 1145.

L. MORALLER & SONS
WATCHMAKERS AND JEWELERS
WATCHES
CLOCKS and
JEWELRY
Fine Watch and Clock Repairing a Specialty.
217 Park Ave. Phone 1967-J.

Corporation Notice.

Notice is hereby given that an ordinance entitled: "An ordinance to lay out and open Stelle avenue from Grant avenue to Hobert avenue," a copy of which is subjoined to this notice, has been introduced before the Common Council, read the second time and ordered engrossed preparatory to its third reading, and that it is the intention of the Common Council to adopt such ordinance at the regular meeting of the Common Council to be held in the Council Chamber, No. 149 North avenue, in the City of Plainfield, N. J., at 8 o'clock p. m., on Monday, the first day of May, A. D., Nineteen hundred and sixteen, at which time and place prior to the adoption of said ordinance, said ordinance will be considered by the Common Council, and all persons interested may be heard before the Common Council with reference to the proposed ordinance.

By order of the Common Council.
JAMES T. MacMURRAY,
City Clerk.
Plainfield, N. J., April 3, 1916.

AN ORDINANCE

TO LAY OUT AND OPEN STELLE AVENUE FROM GRANT AVENUE TO HOBERT AVENUE.

The Inhabitants of the City of Plainfield, by their Common Council, do enact as follows:

Section 1. That the street known as Stelle avenue, from the southwesterly side line of Grant avenue to the northeasterly side line of Hobert avenue, as already laid out, opened and dedicated to the public and shown on a map entitled "Plan and Profile of Stelle avenue, from Grant avenue to Hobert avenue, City of Plainfield, N. J.", filed in the office of the City Clerk on March 6, 1916, be and the same is hereby accepted as a public street of said city. 4 6 2-th.

Corporation Notice.

Notice is hereby given that an ordinance entitled: "An Ordinance to establish the grades on certain streets," a copy of which is subjoined to this notice, has been introduced before the Common Council, read the second time and ordered engrossed preparatory to its third reading, and that it is the intention of the Common Council to adopt such ordinance at the regular meeting of the Common Council to be held in the Council Chamber, No. 149 North avenue, in the City of Plainfield, N. J., at 8 o'clock p. m., on Monday, the first day of May, A. D., Nineteen hundred and sixteen, at which time and place prior to the adoption of said ordinance, said ordinance will be considered by the Common Council, and all persons interested may be heard before the Common Council with reference to the proposed ordinance.

By order of the Common Council.
JAMES T. MacMURRAY,
City Clerk.
Plainfield, N. J., April 3, 1916.

AN ORDINANCE

TO ESTABLISH THE GRADES ON CERTAIN STREETS.

The Inhabitants of the City of Plainfield, by their Common Council, do enact as follows:

Section 1. That the grades marked and shown on the profiles entitled, "Plan and Profile of Sumner avenue, City of Plainfield, N. J.;" "Plan and Profile of Lake street, City of Plainfield, N. J.;" "Plan and Profile of Stelle avenue, from Grant avenue to Hobert avenue, City of Plainfield, N. J.;" "Plan and Profile of Clinton avenue, from Green Brook to brook near West Third street, City of Plainfield, N. J.;" "Plans and Profiles of Hobert avenue and Clinton place, City of Plainfield, N. J."—all made by Andrew J. Gavett, City Surveyor, and filed in the office of the City Clerk on the sixth day of March, Nineteen hundred and sixteen, be and the same are hereby adopted and established as the official grades to which all curbs shall be maintained, and in conformity with which all paving shall be constructed, and all grades of sidewalks shall be maintained, as provided by law and the ordinances of the City of Plainfield; and that all ordinances and parts of ordinances establishing other or different grades than those shown by said profiles and hereby established, be and the same are hereby repealed. 4 6 2-th.

UNION COUNTY COURT OF COMMON PLEAS.

Notice of Hearing Objections to Assessments for Street Improvements in the City of Plainfield.

ARMSTRONG MULFORD, FRANK J. HUBBARD and JOHN ABBOTT, the Commissioners appointed by the Union County Court of Common Pleas, by order entered on the fourteenth day of January, 1916, to estimate and assess benefits conferred by the permanent street improvements in the City of Plainfield, under the ordinance of said city specified in said order (said ordinance being also hereinafter specified), and the character of the work and improvements for which said assessments have been made and a description of the sections of the particular streets and avenues thereof, which are included in said assessment, being as follows, viz.:

West Third street, from the northeasterly side line of Liberty street to the southwesterly side line of Plainfield avenue:

under the ordinance of said City, entitled: "An Ordinance for the Permanent Improvement of a Portion of West Third street in the City of Plainfield, with Permanent and Durable Concrete Pavement, and to provide the necessary funds in advance of the Collection of Assessments for Benefits." Approved August 20th, 1914, which ordinance was adopted under and by virtue of the Act of the Legislature, entitled, "An Act to authorize the improvement of streets and highways in cities of this State, and to provide for the payment of the expense of the same, and for the assessment of the benefits of such improvement upon the lands and real estate benefited thereby," approved June 13th, 1898, and the amendments and supplements thereto, having made and filed in the office of the clerk of said court, a report in writing of their estimates and assessments, accompanied by survey and map prepared by the City Surveyor under their direction, showing lots or parcels of land and real estate peculiarly benefited by such improvements, respectively, the total cost of the whole work upon each of the sections of said streets or avenues improved as aforesaid, under the aforesaid ordinances; the portions assessed upon the City at large, and the names, so far as ascertained, of the owners of the said lots or parcels of land and real estate, and the amount of the assessment to each owner for each of said lots or parcels of land and real estate for the said benefits, and the excess thereof to be paid by the City at large, and raised by general tax; and the other matters required by said acts of the Legislature, as by reference to said report and maps, will more fully and at large appear.

Notice is hereby given that said Union County Court of Common Pleas has fixed the Twenty-eighth day of April, 1916, at 10 o'clock in the forenoon, or as soon thereafter as the Court can attend to the same, at the Court House in the City of Elizabeth, as the time and place for hearing before said Court any objections that may be made to such assessments, when and where all parties may be heard, and has directed the publication of this notice.

ABRAM P. MORRIS,
Clerk of the Union County Court of Common Pleas.
4 11 13 18 20 25 27

EXPERT TREE DOCTOR
Trimming, Spraying, Filling Cavities, and Curing Tree Diseases Scientifically.
Trees Removed and Re-Set
J. P. COSTELLO
17 MANNING AVENUE.
Phone 879.

PLAINFIELD WINDOW CLEANING COMPANY
H. MERSTRICH, Prop.
Stores, Offices, Private Residences, New Buildings Cleaned, Scrubbed and Oiled. Office, 121 Liberty St.; Tel. 1945.

FRELINGHUYSEN'S ELECTION URGED

Federation Club Women Want Somerset Co. Man Sent to United States Senate.

PRAISE HIS RECORD

Board of Freeholders Are Requested Through Resolution to Adopt County Work Farm Plan—Mrs. Chas. W. Stockton Makes Address.

A resolution urging the Board of Freeholders to use their influence in securing a county work farm for Union county read by Mrs. Allan Cowperthwaite, president of the Monday Afternoon Club, was unanimously endorsed by the representatives of the clubs attending the miniature federation of the clubs of the fifth district of the New Jersey State Federation of Women's Clubs, held in the parish house of the Congregational church, yesterday afternoon, and a motion was made and carried that the secretary should forward a set of the resolutions to the Board of Freeholders. The afternoon session of the federation began at 2 o'clock with an address by Mrs. Arthur Proal, of Nutley, who told of the work done in The Pines. Although the inhabitants are bright and receptive to suggestions, they have absolutely no sense of morality and are urgently in need of material help. During her talk Mrs. Proal told of what the social helpers down there have contended with and she made a plea for the co-operation of the various clubs in the State in helping to carry on this work of enlightening the men and women.

"The Responsibility of Club Women" was the subject of a talk given by Mrs. Charles W. Stockton, president of the State Federation of Women's Clubs. She especially urged the members of the various clubs to open their organizations to the women who need just such opportunities to acquaint themselves with live topics and who through no fault of their own are found lagging behind in current events.

Miss Alice Lakey, executive secretary of the American Pure Food League, spoke to the members urging them to use their influence in asking their husbands to vote for the election of Joseph S. Frelinghuysen for United States Senator. She cited some of the legislative measures which he has enacted along purer food lines and said judging from what he has done in this State much national legislation can be expected from him. It matters not what party politically he is affiliated with, said Miss Lakey, but his principles are those for the protection of the home and nation.

Mrs. Charles W. MacQuoid, of Roselle, vice president of the fifth district, presided during the session.

There are thirty-three clubs enrolled in the fifth district and of this number about fifteen were represented at the federation meeting yesterday. All told there are nine districts in the State Federation with a sum total enrollment of members of 17,000.

LURING HUGHES IS AN OFFENSE—WORKS

Senator Against Effort to Tempt Associate Justice.

Washington, April 13.—A strong protest against the attempt to draft Associate Justice Hughes of the supreme court as the Republican nominee for president was voiced in the senate by Senator Works, Republican, of California. In a speech dealing with social and political conditions in the nation the senator declared the use of the name of Justice Hughes as a candidate "is an offense to him and to the country."

"If any member of the supreme court is tempted by an offer of a nomination for president of the United States and refuses the offer because he is a justice of the supreme court and for that reason cannot conscientiously accept a nomination to a political office or engage in politics he will have rendered his country a great and lasting service," said Senator Works.

The speech made a strong impression on the senate. It formed the chief topic of discussion in the senate cloak rooms and among the politicians, and there was much speculation as to whether Justice Hughes might deem it necessary to make a statement as to his attitude. The best judgment of the Republicans in congress appeared to be that no statement would be made.

CHANCE TO VISIT HIPPODROME

(Continued from page 1.)

of school children who come in charge of teachers and chaperones, and special attention will be paid to setting aside accommodations for lodges and other organizations.

If you haven't seen the Hippodrome you haven't seen New York, and no greater opportunity will ever be afforded you than the one planned by the Daily Press. Provision has been made for at least three hundred seats and it is hoped that this number will have to be doubled.

Special arrangements will be made to provide transportation facilities to residents of Dunellen, Watchung, South Plainfield, Metuchen, Scotch Plains, Fanwood and other nearby places who wish to make the trip. Special busses will be run to the suburbs not included in the trolley schedule, and special trolleys will be run to other places.

Granulated Sugar 25-lb cotton sack $1.79 Sold only at this price with grocery orders of $2.00 or over.

Toilet Paper 8 large Rolls for 25c

E. & W. SCHLOSS
Plainfield's Leading Grocers
We Give S&H Trading Stamps
Tel. 1000 Tel. 1000

Hawaiian Sliced Pineapple 25c grade; can 17c 3 cans 50c

Fancy California Peaches San Bernardo Brand large can 15c

Pure Cocoa in bulk, a lb.....22c | Pure Peanut Butter, a lb.....15c

Evaporated Milk Peerless or Gold Cross 3 cans 25c
Hershey's Breakfast Cocoa ½-lb box 15c
Campbell's Assorted Soups 3 cans 25c
Japo Cleanser chases dirt 3 5c cans 10c

Sauerkraut, 4c lb; 3 lbs for.....10c | Large Dill or Sour Pickles, a dozen.....18c

Robin Hood Asparagus Tips, can 17c 3 cans 50c
Fancy Sugar Peas or N. Y. State Corn 3 cans 25c
Robertson's Imported Jams—Consisting of the following assortment only: Currant, Damson, Gooseberry; jar 19c
Leggett's Premier Jams, bottle 18c 3 for 50c

Smoked Bloaters, 3 for.....10c | Swift's Snap Soap, 12 cakes.....25c

Grand Ma's Borax Soap Powder large pkg. 12c
Swift's Pride Soap 10 cakes 32c
Swift's Arrow Borax Soap 10 cakes 39c
Grand Ma's White Floating Soap 6 large cakes 25c

Chow-Chow or Mustard Pickles, in bulk, lb.....15c | Fresh Egg Crackers, a lb.....15c

Wheatsworth Whole Wheat Flour
3½-lb bag 23c
7-lb bag 43c
12¼-lb bag 70c
Beechnut Packing Co. Erie Brand Sliced Bacon large jar 22c
Pride of Farm Catsup Or Eddy's Sauce bottle 10c
Gulden's Fancy Stuffed Olives large bottle 20c

Strictly Fresh Country Eggs, a dozen.....29c | Choice Creamery Butter, a lb.....38c

Royal Baking Powder
¼-lb can 12c
½-lb can 22c
1-lb can 42c
Saw-Tay; fine for baking
Small jar 10c
Medium jar 25c
Crock of 5 lbs $1.00
Log Cabin Maple Syrup
Pint tin 23c
Quart tin 43c
2-qt. tin 73c
Robertson's Imp. Marmalade
1-lb jar 17c
2-lb jar 32c
4-lb tin 57c

Hawaiian Sliced Pineapple, No. 2 can, 2 cans.....25c | Choice Peaches or California Prunes, 3 lbs.....25c

Columbia River Salmon
½-lb flat can 12c
1-lb flat can 20c
Premier Brand Tuna Fish
½-lb flat can 12c
1-lb flat can 22c
Choice Pink Salmon 1-lb tall cans 3 cans 25c
Smoked Sardines In Olive Oil; Juniors 3 cans 25c

Finest XXXX Patent Flour, 24½-lb bag 90c; per barrel.....$7.00

The Hippodrome performance will be the same big attraction that is being staged nightly. Every number on the program will be produced for "Plainfield Night," and a number of novelties will be added. If you have already seen the big production, your time will be well spent in viewing it again.

MEETING IS POSTPONED.

Owing to the lack of a quorum, the annual parish meeting of the First Baptist church announced for last night was postponed subject to the call of the pastor and deacons.

—Press want ads. pay.

PROPOSALS

For Furnishing Crushed Stone and Materials for Culverts and Cross-Walks to the Borough of North Plainfield:

Pursuant to a resolution adopted by the Mayor and Council of the Borough of North Plainfield at the regular meeting, April 7, 1916, notice is hereby given that the Mayor and Council will meet at the Council Chamber, Somerset Street, in the said Borough on Friday, April 21, 1916, at 8 o'clock p. m., at which time and place said Mayor and Council will receive sealed proposals for furnishing crushed stone and for furnishing materials for culverts and crosswalks, as follows:

For crushed stone for the remainder of the year 1916, the bids to state the price per ton of 2,000 pounds, for furnishing each or any of the following sizes, the bid on each size to be independent of bids on any other size, viz.:

Fine screenings of crushed stone, one-half inch crushed stone, one inch, one and one-half inch, and two and one-half inch crushed stone.

In such quantities, and delivered at such time and places in the Borough as the Street Commissioner may direct.

The above must be of the very best quality trap rock, free from weathered stone, dirt, clay or other foreign matter, and in every way acceptable to said Street Commissioner.

All stone furnished must be weighed on such scales as said Street Commissioner may from time to time direct, and a voucher or way bill must be delivered with every load to the said Street Commissioner or to his authorized representative.

Every bidder to whom any contract for crushed stone is awarded, must enter into written contract to furnish and deliver the same in strict compliance with the aforesaid terms and must furnish bond satisfactory to said Council, in the sum of $1,000 for the strict performance thereof.

At the same time, sealed proposals will be received for furnishing the following materials for culverts, crosswalks, flagging and curbing. The bids on each item to be independent of bids on any other item.

Cover stone for culverts not larger than 4 feet by 3 feet by not less than 3½ inches in thickness, per square foot.

Curbing 16 inches by 4 inches, 3 to 6 feet long, per lineal foot.

Curbing 20 inches by 4 inches, 3 to 6 feet long, per lineal foot.

Crosswalk stone, 24 inches by not less than 4 inches, 3 to 4½ feet long, Belgian edge, per lineal foot.

Crosswalk stone, 30 inches by not less than 4 inches, 3 to 4½ feet long, Belgian edge, per lineal foot.

Flagging—4 feet wide and 1½ inches thick, per lineal foot.

Flagging—Concrete walks 4 feet wide, 4 inches thick, per lineal foot. For specifications, apply to Borough Clerk.

Concrete curbs, per lineal foot. For specifications apply to Borough Clerk.

All to be of the best hard blue stone equal in quality and durability to stone from the Hudson river quarries.

Upon receipt of such bids or proposals the Council will immediately proceed to unseal the same and publicly announce the contents in the presence of the parties bidding or their agents, provided such parties or their agents desire to be then and there present; and also to make proper record of the prices and terms upon the minutes.

The right to reject any and all bids is expressly reserved.

By order of the Mayor and Council of the Borough of North Plainfield, April 7, 1916.

FREDERICK A. MARTIN,
Borough Clerk.

Neumann Bros. Company

JUST AT THIS TIME OF THE YEAR THE PRICE OF FRESH VEGETABLES REACHES THE HIGHEST MARK. DID IT EVER OCCUR TO YOU THAT YOU MAY ENJOY ANY OF THESE AT A VERY MUCH LOWER PRICE BY SIMPLY ASKING FOR OUR WHITE LABEL CANNED GOODS? PACKED RIGHT FRESH FROM THE GARDEN, NOTHING BUT THE FINEST BEING USED IN THEIR SELECTION, THEY RETAIN THEIR DELICATE FLAVOR—TRY ANY OF THESE, WE KNOW YOU WILL BE PLEASED.

Tiny Green Stringless Beans
Extra Fancy Maine Corn
Tiny Green Lima Beans
Tall Green Asparagus
Fancy Green Asparagus Tips
Extra Fancy Succotash

Premier Brand (whole) Tomatoes; glass .....25c.

What are you paying for a pound of Coffee that you think is good? You'll be glad we asked you this after you have tried our J. & M. Blend, at, per lb.....32c

Mueller's Macaroni or Spaghetti, 3 pkgs for.....25c
Minute Gelatine—The hurry up package with a hundred different desserts, 2 pkgs for....25c
Premier Brand Shrimp—just the thing for salads; 25c cans.....20c
Our Famous Solid Pack Tomatoes; a can, 14c; per dozen $1.50
Perfect for the table or medicinal purposes—Neumann Bros. French Olive Oil, bot..35c & 65c
Leggett's Premier Peanut Butter, 10c size, 3 for 25c; 15c, 2 for 25c; 25c size.....23c
STRICTLY FRESH EGGS, per dozen.....30c
Curtice Bros. Jams—Strawberry, Gooseberry, Apricot, Red Cherry, Currant, 2 jars for 25c; dozen $1.45
Kirkman's Soap, $4.00 case; Babbitt's Soap, $3.85; Lenox Soap, case.....$3.25
Babbitt's Cleanser, 6 cans, 25c; Kirkman's Soap Powder, 6 pkgs for 25c; Lighthouse Cleanser, 6 cans 25c

NOTICE OF PRIMARY ELECTION

BOROUGH OF FANWOOD.

Notice is hereby given that a Primary Election will be held on TUESDAY, APRIL 25th, 1916, BETWEEN the hours of ONE O'CLOCK in the afternoon and NINE O'CLOCK in the evening, for the purpose of voting for your preference CANDIDATE for PRESIDENT, four CANDIDATES for DELEGATES at LARGE to each NATIONAL CONVENTION, for four ALTERNATE DELEGATES at LARGE to each NATIONAL CONVENTION; for two DELEGATES to each NATIONAL CONVENTION from the FIFTH CONGRESSIONAL DISTRICT, for two ALTERNATE DELEGATES TO EACH NATIONAL CONVENTION from the FIFTH CONGRESSIONAL DISTRICT.

Only those voters who voted at the last general election, Nov. 2, 1915, and those voters who file affidavits with the City Clerk on or before April 15, 1916, (including those who have moved into the district, those who have attained the age of 21 years since the last general election, those who claim citizenship through naturalization since the last general election, those who failed to vote at the last general election, and those who claim citizenship through the naturalization of either parent since the last general election) are entitled to vote at the above-mentioned primary election.

Said election will be held in Fanwood Hall.

SAMUEL W. McANENY,
Borough Clerk.
Dated April 8, 1916.
4 13 2 oaw.

There's a Place on a Pay-Roll For Your Name!

For the man or woman who can do some useful work Well is always needed in this City of Work!

The right place for you may be found—perhaps with little delay—by a campiagn of classified advertising in the Plainfield Daily Press.

So let classified advertising place your name, once more on a pay-roll!

IN CHANCERY OF NEW JERSEY.

To: James Robertson, Mrs. James Robertson and Richard Hayes.

By virtue of an Order of the Court of Chancery made on the day of the date hereof, in a cause wherein The Plainfield Trust Company, is complainant, and you are defendants, you are required to appear, plead, answer or demur to the Bill of said Complaint on or before the twelfth day of June, next, or said bill will be taken as confessed against you. The said bill is filed to foreclose a mortgage given by the Construction & Securities Company, a corporation, dated April 23rd, 1915, for Four Thousand ($4,000.00) Dollars, covering lands in the City of Plainfield, County of Union and State of New Jersey; and you, James Robertson, are made defendant because you are the present owner of said property; and you, Mrs. James Robertson, are made defendant because you are the wife of the said James Robertson, and by virtue thereof claim to have some lien upon or interest in the said mortgaged premises; and you, Richard Hayes, are made defendant because you are the maker of the note, the payment of which is secured by the mortgage above referred to.

Dated April 10th, 1916.
REED & HETFIELD,
Solicitors of Complainant.
203 Park avenue, Plainfield, N. J.
4 13 5th.

—Advertise in the Daily Press.

Plainfield Daily Press

Published Daily except Sunday, by the PLAINFIELD PRESS COMPANY, 193 North Avenue.

Entered at the Plainfield, N. J., Postoffice as second class mail matter.

Leslie R. Port, Managing Editor.

TELEPHONE PLAINFIELD 3000.
Private Branch Exchange connecting all departments.

Two cents a copy. Ten cents a week. $5.00 a year in advance. Delivered by carrier or by mail. No extra charge for papers mailed to points in the U. S. and Canada.
Any subscriber failing to receive a single issue will confer a favor by notifying the business office.
Advertising rates mailed on application. Copy for change of advertisements to ensure change for same day must be at the office by 9 a. m.

PLAINFIELD, NEW JERSEY, APRIL 13, 1916.

A WORD TO "AN OLD SUBSCRIBER."

The Daily Press has stated so many times that it does not seem possible that any of our readers could have failed to notice it, that we will not print communications on any subject, unless the writers sign their names to be appended at the time of publication. This rule is enforced because we believe that a large number of people who see an unsigned letter in a newspaper, think that it has been written in this office, and the editor is taking advantage of a cowardly method of expressing an opinion that he is afraid to stand for publicly. There is only one kind of a letter that we will not print when a signature is attached and that is a communication which might make us liable for prosecution for libel. All of these statements are prompted by the fact that in yesterday's mail was received a letter in which an attack was made upon Dr. Biederwolf for his remarks regarding Wall street, which were delivered on Sunday night. There are a large number of people in this city who are identified with Wall street houses, and they naturally resent some of the statements which were made. We rather expected that someone would want to take the clergyman to task in the columns of the Press. But for the benefit of the writer of the letter which we received, signed "An Old Subscriber," we must again call attention to the rule in question. If he will send us his name to be appended at the end of the letter, we will be very glad to print it. Otherwise we regret that such publication is impossible.

• • • • • •

Another organization is patterning after the example set by the Plainfield Business Men's Association. The Hudson Dispatch tells of a worth while step which has been taken by the Hoboken Board of Trade in behalf of the retail merchants, who have adopted the following pledge: "The undersigned, being affiliated with the Hoboken Board of Trade, is restrained by pledge from placing advertisements in programs, journals and similar publications, from purchasing tickets for any function and from making contributions, without the application having been approved by the Board of Trade." The spending of money for "advertising" in dance programs is a waste of money, as was learned some time ago by Plainfield merchants. There is no selling force, no business advantage, except the paying of tribute to customers who feel that custom entitles them to this form of "graft" or blackmail.

• • • • • •

The Newark Evening News calls attention to the energetic canvass of the State which is being made by Rev. I. W. L. Roundtree, a Trenton negro, who is seeking election as an alternate-at-large to the Republican National Convention. Mr. Roundtree's contention is that the party owes at least this much recognition to the colored men who have been loyal to the party. There have, of course, been times when this class of voters have not been ardent supporters of the Republican ticket, but such occasions have been rare, and no man has been more active or more influential in keeping them in line than Dr. Roundtree. As the News says he "is not on the 'regular' ticket for alternate-at-large, but this is no reason why he should not be elected. His vote will show how much gratitude there is in the party for past services, not to mention those that it hopes for in the future."

• • • • • •

Governor Fielder has named a foreman of an iron works, who has had no experience in handling criminals, as keeper of the State prison, to succeed Thomas B. Madden, who recently died. Thus are the faithful politicians rewarded, in spite of the fact that the conduct of the prison may suffer seriously. His principal qualifications for the office apparently come from the fact that he is a member of the Democratic State committee, of the Burlington County Tax Board, of the Board of Education at Florence, where he lives, and because he once entertained the Governor over night when he was running for office. Knowledge of modern prison methods is evidently not requisite for a position of responsibility in New Jersey, as has been the case of late years even in a politics-ridden State like New York.

• • • • • •

We cannot imagine anybody being busier than Tax Collector William R. Townsend is at the present time, since it has become known that he will publish the names of the delinquent personal taxpayers within a few days. The people are literally shoving their way into the office at the rate of a hundred or more a week to avoid the unpleasant publicity.

• • • • • •

If you want to get the real, pithy, interesting sidelights on the Biederwolf meetings, do not fail to read the "Sawdust and Shavings" column in the Daily Press each night. They are being written by a young man who has been especially engaged for the purpose, and contain much that the regular reporters do not see.

• • • • • •

A good way to fight the high cost of living is to turn your back yard into a first class kitchen garden. Not only will the person who works it have more and better vegetables for the table, but he or she will be better in health for having done the work. Now is the time to start.

• • • • • •

Isn't it nearly time for an announcement that clean-up week is to be held in Plainfield this year? Certainly one is needed. A good start could be made by tackling the streets.

• • • • • •

Seventy-six dollars was taken in at the Sunday night meeting at the Tabernacle in nickels. Who says that the campaign is not one that appeals to the masses?

• • • • • •

If you are feeling downhearted go to the Tabernacle and listen to Dr. Biederwolf and the music. The combination is enough to cheer up anyone.

• • • • • •

What has become of all the old fashioned nine-column weekly newspapers that made good shelf paper?

CHEERFUL WORKERS' CIRCLE HOLDS ANNUAL MEETING

At the annual meeting of the Cheerful Workers' Circle of the City Union of King's Daughters, held at the home of Mrs. Walter L. Righter, yesterday afternoon the following officers were elected for the coming year: President, Miss Helen Harman; vice-president, Miss Louise Curtis; secretary, Miss Grace Wilcox; treasurer, Mrs. Leslie R. Fort; executive committee, Mrs. Lauren Van Buren, Mrs. Walter L. Righter and Mrs. Ursula Conrad. Reports of the various officers were read and showed the circle to be in a flourishing condition.

Child Drinks Disinfectant.

Newton, April 13.—John Gould, Jr., three years of age, is in a critical condition at the home of his parents on a farm in Montague, having drunk a disinfectant.

—Press want ads. pay.

—That runny fellow Scoop is on the classified page.

On the Spur of the Moment

by Roy K. Moulton

What's the Use.

What's the use of all this noise—
Of all this fuss and argument?
Why these tiresome speaking tours?
Why is all the money spent?
What's the use of making us
Sit down and hear a lot of bunk?
Why must we take pointers from
Some leather-lunged and long-armed lunk?
What's the use of those brass bands,
But to add a jarring note?
We made our minds up long ago—
We all know how we're going to vote.

Uncle Abner

When a lookin' glass falls and breaks it is a sign of bad luck, especially if it has a heavy gilt frame and happens to hit you on the head.

It takes a woman longer to buy half a yard of blue baby ribbon than it does a man to buy a house and lot, oatmobile, steam yacht and an ice cream freezer, but she always gets her money's worth.

When I see our village milliner's upper lip all black I make up my mind there has been some drummer along that has got a dyed mustache.

It seems as though in our neighborhood everybody enjoys a funeral thoroughly exceptin' the late defunk.

It is gettin' so in this climate a feller dassent say it is a nice day without knockin' on wood.

Oh, You Saturday Night Bath.

Any person who will give information leaing to the arrest of the person or persons turning in a false alarm last Saturday evening will be given a reward. Several of our local firemen were taking their Saturday night baths when the alarm was turned in and these were subjected to severe cold or pneumonia by this sudden call to duty. It is a rascally piece of business.—Holland Sentinel.

Signs of Affluence.

Losing tooth grip on a good cigar, letting it drop to the walk and moving on without it.

Getting a shoe-shine on a rainy day. Wearing hind collar buttons.

Ordering 25c dinner and saying, "Never mind the pie."

Shopping at a gasoline store.

Mailing friendship letters special delivery.

From the Hickeyville Clarion.

Uncle Ezra Perkins was down to the city on the excursion Sunday and a feller sold him a package of birdseed for flower seed. Bein' kind of nearsighted, Uncle Ezra didn't read the label until he had sowed the seed in a window box. Guess he expects to raise a crop of orioles.

T. Egbert Peavey has gone to the city to accept a lucrative position with a crayon portrait company if he can get it.

There was quite an accident at Tibbitts' grocery last week, Tuesday. Hank Tumms dropped a cigar stub in a box of celluloid collars and they exploded with terrific force. Tibbitts lost part of his whiskers, but is convalescent at this writing. No insurance.

It always makes me sore to see an old woman with paint on her face and false hair walking down the street carrying a pink parasol.

Old man Purdy claims ever since he had the hip disease he has been a hypnotist.

A folding chair busted down at James Whimpley's funeral last Thursday and Grandma Bibbins was let down on the floor with a dull, sickening thud. Everybody had to laugh. There is a place to do contortion acts, but it is not at a funeral.

There was a movin' picture show here last week. It was a real moving picture show, all right, for it kept right on movin' after staying here one evening.

Miss Amy Pringle, our popular and accomplished milliner, has engaged a new trimmer and the millinery emporium is now the most popular rendevoo in the town for young men. Haven't learned her name yet, but she comes from over West Hickeyville way.

Plainfield Theatre.

Six new acts, every one of them a feature in itself, comes to the Plainfield Theatre this afternoon for the last half of the week. The list is headed by Cunniham and Company, a troupe of clever performers, coming direct from the leading Broadway houses and presenting the same offering which kept them in New York for several months. The five other numbers have a wide variety—making certain to please the most exacting vaudeville patrons.

Hundreds of movie fans are following "The Iron Claw," the sensational Pathe serial which is now in its seventh episode. This will be shown in the theatre this afternoon and tonight. It has proven one of the biggest film features Manager Shannon has ever secured and its constituents are increasing each week. Another absorbing serial, "The Strange Case of Mary Page," is shown every Friday. The Pathe semi-weekly is shown at the Plainfield Theatre each Tuesday and Friday, and, in addition to these specialties, every bill at the playhouse includes one-and two-reel comedies and dramas.

N. P. H. S. NOTES

The four candidates who are striving to be the representatives at the Rutgers College oratorical contest, have each given their selection in the chapel exercises. The four, namely, Laura Martin, Emily Pleydell, Irving Roddy and Ernest Pruden, will appear at the meeting of the Parent-Teacher Association Tuesday afternoon to give the same orations.

The boys of the senior class have received invitations from New York University to be the guests of the college this Friday and Saturday, when the annual "prep" day will be held. At that time N. Y. U. will meet Stevens on the baseball field, while there will also be a large interscholastic track meet.

Some of the members of the senior class will be guests at Rutgers College tomorrow afternoon, when Rutgers College plays Colgate University on the baseball diamond, while they will also be present at the interscholastic debate that evening.

Mr. Earley has received tickets from the authorities of Rutgers College which will entitle the pupils to be present at the debate tomorrow evening between Flemington and Metuchen High Schools.

Through the request of the members of the senior English class, Miss Duchesne has kindly consented to study Shakespeare's "Hamlet," although it is not required on the school curriculum.

HOLY CROSS PREACHER.

Rev. E. Russell Bourne, of the Church of the Incarnation, will be the Lenten preacher at the Church of the Holy Cross, the borough, at 7:45 o'clock this evening.

AND THE WORST IS YET TO COME—

Rhubarb pie—Yum Yum

DISCOVERS PROCESS FOR MAKING 'OVERLAY'

Invention of William J. Trembath Promises to Be Valuable Aid in Printing.

After ten years of hard work, W. J. Trembath, proprietor of the Trembath Press, has discovered a process of making what is known in the printing world as an "overlay" at a cost which promises to revolutionize the printing industry. The overlay in its first state is merely a print from a photo cut. With an especially prepared powder and chemical solution this print is developed to a point where it will itself produce prints in a clearer and sharper tone than the cut. Two thousand impressions can be taken from an overlay. The holders of the patents of the overlays on the market today are demanding such a price for making them that the small printer cannot do any of the work, the charge for the shop right being alone $200 a year.

Mr. Trembath will apply for a patent for his process of making overlays. He says that he will do away with the shop right fee and will make overlays at a figure which will be in reach of the small shop. That this will be reasonable is certain because Mr. Trembath can make them for a half a cent apiece.

Mr. Trembath has been in the printing business for twenty years, starting in the shop of the Courier-News Publishing Company when that concern was owned by F. W. Runyon. Three years ago he did special service for the Auto Press, of College Point, L. I., as expert in printing and half tone work. In working out his process Mr. Trembath would often leave his bed in the early hours of the morning for the purpose of working out some idea in preparing the compositions which turns the print of a photo cut into an overlay.

"BETHANY" GIVEN AT ST. JOSEPH'S CHURCH

Large Congregation Enjoys Fine Rendition of Sacred Cantata by Chorus Choir.

"Bethany," the sacred cantata rendered in St. Joseph's church last night was sung in a beautiful manner by the soloists and the large chorus. The edifice was filled to its capacity by members of the congregation and their friends. The words were written by William ApMadoc and music by W. Rhys-Herbert. "Bethany," the simple and sweet home of Lazarus (sung by Randall Trumpe), and his sisters, Mary (Miss Irma Good) and Martha (Mrs. F. M. Ward), wherein Jesus (Alvah Dunham), "the homeless one," often found rest and comfort, and where some of the wondrous deeds of the Master took place, are the scenes of the work.

Part one dealt with the visit of the disciples from Jerusalem who pay tribute to the quiet and renowned village as they approach it, who, when in the presence of the Master seek His words of truth and wisdom, are received lovingly, are taught the parable of the Good Shepherd and of the departure of Jesus to the night-shades of the hills, where He prays and communes with His Father. The second part opened with the news brought to Jesus of Lazarus, sickness and death, the sorrow and lamentation at the Bethany home, the coming of Jesus to awake him, the dialogue with Martha concerning the resurrection, the raising of Lazarus, the rejoicing over the miracle, the departure of Jesus, again to the hills, his hour drawing nigh, the disciples' forebodings of trouble befalling their Master, and their final rejoicing in the hope that the kingdom of love, truth and righteousness would soon be established upon the earth.

J. E. Bailey directed the work, while Mrs. Harry DeMeza and Stephen Haff presided at the piano and organ respectively. The chorus was as follows: Sopranos, Misses Frances Newman, Elsie Moulton, Ida Callaway, Mary Donnolly, Gertrude Mead, Sarah Carney, Edna Ryan, Mable Saffron, Nora Bergen, May Barry, Pauline Triano, Marjorie Barry, Flora Godfrey, Virginia Godfrey, Elizabeth Harper, Dorothy Sutton, Helen Moran, Catherine Howe, Loretta Carney, Marie Fenton and Mrs. Thomas Derrick; altos, Misses Elizabeth Day, Kitty Leahy, Elizabeth Calver, Mable Callaway, May Utzinger, Mrs. George Aller and Mrs. Albert La Rock; tenors, E. D. Young, Percy Bailey, Jack Cannon and George Feaster; bass, Thomas Martelle, Harold Mead, Clarence Smith and Edward Wagner.

Proctor's Theatre

A big double feature photoplay entertainment holds forth at Proctor's today that will be greeted with delight and unbounded joy by the many film fans who will take advantage of this treat. Bessie Barriscale, the versatile and popular Triangle star,

William Desmond and Bessie Barriscale in "Bullets and Brown Eyes," Triangle-Kay Bee Play.

AT PROCTOR'S TODAY.

is seen in a role entirely different from any she has yet attempted to assume. She is featured in "Bullets and Brown Eyes," a Thomas H. Ince production, telling the story of a tender and delightfully charming romance, interlopated with terrific battle scenes that will fairly have the spectators on their feet with excitement and intense interest. The other stirring dramatic production today is "The Target," featuring Hobart Bosworth, one of the most talented leading men of the screen. "The Target" is a powerful story with an engrossing theme, written especially to suit Mr. Bosworth's personality, and that he does justice to the part that he is entrusted with goes without saying. His support is excellent, the photography is perfect, and the scenic settings and backgrounds are supreme in every sense of the word. "The Target" is a feature that cannot be seen every day, and one that is capable of stirring the heart to the depths of human emotion. To provide variety, an uproariously funny Keystone comedy is presented on the same program, entitled, "The Village Vampire," and starring Fred Mace. Tomorrow Laura Hope Crews, the talented Paramount star, who will be remembered in her previous photoplay success, "The Fighting Hope," is seen in her latest effort upon the screen—a picturization of "Blackbirds." She appears in this production as an entirely different woman than in her former picture, and plays the clever queen of a band of crooks who operate all over the world. When presented as a stage production at the Lyceum Theatre, New York, Miss Crews scored a dramatic triumph as the star of the production in the same role in which she appears on the screen. In addition, tomorrow, the second episode of "The Social Pirates," the new and fascinating series, is also shown. Saturday will be a wonderful day for the kiddies, for there are three comedy creations that will produce continual laughter. Charlie Chaplin appears in "Caught in the Cabaret"; Harry Watson creates storms of laughs as "Musty Suffer," and Mutt and Jeff disport themselves in a rip-roaring comedy. The most novel of all the features Saturday, however, is the personal appearance of little Em. Gorman, the talented child actress and emotional star, who will be seen at each performance, in addition to her appearance on the screen in a mammoth five-part dramatic masterpiece entitled "The Little Orphan." A day for the kiddies, indeed, and one that will long be remembered hereabouts.

FRENCH REPULSE GERMANS.

Crown Prince's Troops Lose Heavily Near Douaumont.

London, April 13.—The German assault on the Verdun front west of the Meuse was renewed. Troops advanced on Caurettes wood, between Le Mort Homme and Cumieres, using flame projectors, but were repulsed, according to the French official report.

The German activity in that region during the rest of the day was confined to severe artillery bombardment of Hill 304.

Berlin reports that German troops in the operations against Verdun yesterday gained some ground in Caillette woods, southeast of Fort Douaumont, but Paris in denying this success says the attempt cost the crown prince's troops heavy losses.

Morgenthau Resigns Post.

Washington, April 13.—Henry Morgenthau, American ambassador to Turkey, has tendered his resignation to Secretary of State Lansing. If the resignation is accepted Abram I. Elkus of New York will be appointed to the Turkish mission.

—Try Press want ads. They pay.

—A good many of the readers of this newspaper are "probable buyers" of your property. Do they know that it's for sale?

JERSEY CITY TO ROLL EGGS.

Will Hold Easter Monday Carnival Patterned After Washington's.

Jersey City, April 13.—This city is to have an egg rolling carnival in Hudson County park Easter Monday, just as they do in the White House grounds in Washington.

Mrs. Maybelle Behrens of 150 Belmont avenue, formerly of Washington, arranged for the egg rolling and received permission from the Hudson county park board.

Jersey City will be the first city in the United States outside of Washington to indulge in egg rolling.

BERGEN INDORSES VICK.

Democratic Committee Want Him as Delegate to Convention.

Hackensack, April 13.—The Bergen county Democratic committee indorsed Walter W. Vick of Rutherford and Robert T. Johnson of Newton as candidates for delegates to the national Democratic convention.

There is a third candidate for delegate, Francis Coyne of Phillipsburg, whose defeat is urged in resolutions passed by the committee. Coyne is described by opponents here as an anti-organization and anti-Wilson man.

QUINLAN NOT PARDONED.

Paterson Strike Leader In Prison For a Speech.

Trenton, April 13.—The state board of pardons released an Italian murderess, but refused a pardon to Pat Quinlan. The I. W. W. leader of the Paterson silk workers was sent to prison for seven years for a speech to the strikers.

A recent threat of the workers to strike again was headed off by an offer to get Quinlan released.

Fielder Names Camden Man.

Trenton, April 13.—Governor Fielder has appointed William C. French of Camden to the commission authorized by the legislature to revise and codify the fish and game laws of the state.

—Press want ads. work wonders.

Daddy's Bedtime Story— What an Ugly Duckling Met In a Marsh.

A Horrid Big Dog Appeared Beside Him.

[Adapted from Hans Christian Andersen.]

WHEN the children came and perched on the arms of daddy's chair he told them this story: "All the creatures that lived in the duck yard treated an ugly duckling so badly that one day he flew away from home. Finally he came to a big marsh where wild ducks lived. He was so tired from flying and so unhappy from loneliness that he stayed in the marsh all night. In the morning the wild ducks flew up to take a look at their new comrade. 'What sort of a creature are you?' they asked. The duckling turned from side to side and greeted them as well as he could. 'You are frightfully ugly,' said the wild ducks, 'but that does not matter to us, so long as you do not marry into our family.' Poor duckling! He had no thought of marrying. All he wanted was to lie there and rest.

"So he stayed there two days. Then two wild ganders came who were not out of their shells long, and so were rather pert. 'I say, comrade,' they told the poor duckling, 'you are so ugly that we have taken quite a fancy to you. Join us and be a bird of passage. There is another marsh close by and some charming wild geese there—all sweet young ladies who can say 'honk.' You are ugly enough to make your fortune among them!'

"Just at that moment bang! bang! was heard up over their heads. Both the wild geese fell dead among the reeds, and the water turned red. Bang! bang! went the guns, and whole flocks of wild geese flew up from the rushes, and shot peppered among them again. There was a grand shooting party, and sportsmen lay hidden in the marsh. Some even sat on the branches of trees that overhung the water. Blue smoke rose like clouds over the pool.

"The water dogs wandered about in the marsh. Splash, splash! the reeds and rushes bent under their heavy feet. It was all terribly frightful for the poor duckling. He twisted his head around to get it under his wing, and just at this moment a horrid big dog appeared close beside him. His red tongue hung right out of his mouth, and his eyes glared wickedly. He opened his big mouth and showed his sharp teeth to the duckling and splash—went on.

"'Oh, thank heaven!' thought the poor duckling. 'I am so ugly that even a dog won't bite me!'

"So he lay there in the marsh while shot whistled among the reeds and bang after bang rent the air. Late in the day it became quiet again, but even then the poor duckling did not dare to get up. He waited several hours longer, and then he got up and hurried away from the marsh as fast as he possibly could," daddy finished, with a hug for Jack and a kiss for Evelyn.

Household Hints

RECIPES.

English Muffins—Sift together one quart flour, two teaspoons baking powder, one teaspoon salt and half teaspoon sugar. Mix in one and one-quarter pints milk and beat into a stiff griddle cake batter. Set muffin ring on hot and well-greased griddle and when muffins have been cooked on both sides to a delicate brown pull them apart in the center and toast lightly. Butter well and serve hot.

Crumpets—Sift one quart flour with two teaspoons baking powder. Beat two eggs and add one quart warm milk and water, a tablespoon of sugar and a teaspoon salt. Make batter thicker than for ordinary batter pudding. Have griddle hot, rub it with little butter, place muffin rings, well greased, upon griddle and half fill them with the batter. The turning must be done carefully. Put away and when they are to be used toast quickly but not too crisply, and butter.

MENU LIST.

BREAKFAST.

Sunday—Corn flakes and bananas, pork sausage, mashed potato cakes, muskmelon.

Monday—Grape nuts or shredded wheat, hash, poached eggs on toast, stewed pears.

Tuesday—Oatmeal, eggs in nest, white sauce; cold boiled fried potatoes, applesauce.

Wednesday—Oranges and corn flakes, calf's or hog's liver and bacon, creamed potatoes, sliced peaches.

Thursday—Wheatena or farina, fried eggs, raw fried potatoes, hot biscuits and jelly.

Friday—Milk toast or grape nuts, boiled eggs, dried beef and gravy on toast, sliced bananas.

Saturday—Oatmeal, egg vermicilli, fried potatoes, applesauce.

DINNERS.

Sunday—Veal or beef roast or chicken, mashed potatoes, cranberries corn, apple pie and cheese.

Monday—Sliced pork shoulder, baked sweet potatoes, fried apples, lima beans, lemon pie.

Tuesday—Sirloin steak, escaloped potatoes, string beans, beets, baked apples, wine sauce.

Wednesday—Pork chops (loin) tomato sauce, baked white potatoes, applesauce, baked beans, grape pie.

Thursday—Ground steak roll, cold boiled fried potatoes, macaroni and cheese, apple dumplings.

Friday—Fresh ham breaded, mashed potatoes, cranberries, peas, peach shortcake.

Saturday—Beef stew, riced or baked potatoes, cranberries, peas, peach shortcake.

Saturday—Beef stew, riced or baked potatoes, baked or stewed tomatoes, bread pudding with hard sauce.

THE TABLE.

Italian Rabbit Stew—Disjoint rabbit and cook in one quart water. When half done, add salt and one tablespoon ham or bacon frylngs; cook until nearly done, then add one onion cut fine, one green sweet pepper, one cup cooked tomatoes and one cup cooked macaronio. Let simmer fifteen minutes; serve on platter with meat surrounded by macaroni.

Picked Rabbit—When the hunter brings in a number or rabbits, pickle some. Boil until tender, season, remove from kettle, pour vinegar over them (enough to cover). This will keep them some time.

Always remove all fat from rabbits before cooking and they will not be strong.

Virginia Fruitcake—Heat two cups milk, add one teaspoon butter, one-eighth teaspoon salt, two inches vanilla bean, one-fourth quart fruit sirup. After mixing together, add one cup cream beaten stiff, one cup flour. Cook for a moment two tablespoons sugar in three tablespoons water, then pour into this the whites of two eggs beaten stiff, one-half handful of raisins or a grated nutmeg, and beat all together. Bake in moderate oven. This cake will keep about six weeks if put in airtight tins, and it only costs twenty-nine cents to make it.

Cheese Canape—Spread soft cream cheese on toast and garnish with chopped olives and red peppers.

Steamed Date Pudding—One-half pound dates, one cup brown sugar, two cups bread crumbs, one-quarter pound suet, one tablespoon flour, one tablespoon molasses, two eggs, grated rind and juice of one lemon. Chop suet and dates. Add remaining ingredients after testing eggs. Steam three hours.

EDUCATOR'S NOTEBOOK

New York—The "modern school" suggested by Dr. Abraham Flexner, assistant secretary of the General Educational Board, an institution in which the modern child would be taught life and not Latin, has brought much comment to the Board since the plan was first suggested a few weeks ago. The discussion of the idea was welcomed, and as was expected there is much difference of opinion over the radical principles involved. The school as Flexner would have it would provide a process of education based on the objects and processes which the child sees about him, to the exclusion of theoretical and traditional studies. Formal grammar, ancient languages, theoretical studies in modern languages and the bulk of history and of pure mathematics are the subjects which would be removed as useless and cumbersome. According to Dr. Flexner, the modern school should have reading, writing, spelling and figuring, and actual activities in science, industry, aesthetics and civics. And these studies would be forwarded with the use of "the accessible world" as a laboratory to train children "with an eye to the realities of life and existence."

Philadelphia—Educators from many sections of the United States are assembling here this week to discuss matters of vital interest to the school teachers of America. The conference, which is known as "Schoolmen's Week," is being held at the University of Pennsylvania, extending to Saturday. Dr. Frank P. Graves will deliver today an illustrated lecture on "The Evolution of Educational Methods." Among the speakers who have come from a distance is Dr. Lotus D. Coffman, dean of the College of Education, University of Minnesota.

Cincinnati—Another innovation in education has been completed successfully by the Cincinnati public school system. Yesterday between a dozen and 20 young men were graduated from the first school for baseball umpires. The unique school is a tribute to the prominence of sport in American every-day life, and an attempt to put sport on an efficient basis. If the American people are to flock into the open and see the good old game played, it has seemed necessary that it be played right, and that the essential elements of impartiality and accuracy be assured through scientific methods. The school was opened last November, in response to a request from the amateur baseball players. William Hart, *former National League umpire*, was in charge of this year's class, and William Carpenter, an umpire in the International League, taught the class which will be graduated a year from now.

New York—The Barnard College addition, which was donated by Jacob H. Schiff, in commemoration of the fiftieth anniversary of his arrival in this country, will cost close to half a million dollars, and work will soon be begun on its construction. The building will be known as Students' Hall. It will be open the year around, and will serve as the college center for social and religious activities. Mr. Schiff was one of the original trustees of the college and its first treasurer.

San Francisco—The millinery art and dancing are among the innovations that will be introduced this summer at the summer session of the University of California. Dean Hart, of the Summer School, has arranged for Miss G. Louise Ayres, a pattern hat designer, of New York, to show the women the art of millinery. And from far-off Warsaw, in Poland, will come Edward Kurylo, master of the Imperial Russian ballet. Other new and unusual courses have been arranged.

Cambridge, Mass.—Reforesting of Harvard's famous yard will soon begin, and the famous elms will again command the university grounds. Thirteen perfect specimens of the elm have been seucred in the couutry, and will be transplanted in a unique manner. The funds for the work were provided by Arthur H. Lea, of Philadelphia, a member of the class of 1880. He has engaged New York movers to uproot each of the 40-year-old elms that have been selected for Harvard's yard. The truckmen will protect every limb and every root, and the moving will be done at night, when there is less evaporation of moisture from the roots. Great craters are being dug for the new monarch of the yard. The destruction of the Harvard elms by moths and other pests has been gradually eliminating this feature of Harvard scenery. The spaces will now be filled, and future Harvard men will have their elms.

Washington—Much interest is taken in the bill for national aid to vocational education, introduced in the Senate by Senator Hoke Smith and in the House of Representatives by Congressman Dudley M. Hughes. The bill authorizes grants of money by the United States Government to the States, and establishes a Federal Board of Vocational Education. The grants are to be conditioned upon the maintenance of a specified standard of efficiency in the local agencies. For the first year a total of $1,700,000 would be appropriated, and this would be increased until in nine years it would reach $7,200,000. It is proposed to have the supervision of this great fund placed in the hands of a board of citizens representing the various interests concerned.

London—That English educational systems will undergo radical changes in the near future is the opinion of eminent educators. Headmaster Alexander Devine, of Clayesmore School, Winchester, has bitterly attacked the English system of class distinction in school life. Professor Devine says he views with deep concern the widening of the gulf between class and class, which has shown itself strongest in the matter of education. It is necessary for the students in the English elementary and preparatory boarding schools to belong to the gentry. To come from one of these schools almost settles a young Englishman's status in society. Positions in public life and the dignified branches of commercial life are limited to these school men. The name of their school has a similar influence to the fraternities in the United States, but it carries weight among all classes of people. "Never again will men and women be quite as they have been in the past," says Professor Devine. "We shall be a lost nation indeed if after this war we are not a very different nation."

Washington—A bill has been introduced by Senator Walsh, of Montana, amending the Statehood act of Montana, the Dakotas and Washington by providing that all lands granted by that act for educational purposes shall be disposed of only at public sale at not less than ten dollars an acre, the proceeds to form a permanent school fund, the interest only to be spent in support of the schools.

Boston—The Massachusetts Institute of Technology is arranging for the dedication next June of its great new plant across the Charles river in Cambridge. The full membership of undergraduate will remain over for the event, which is made additionally important because it is the fiftieth anniversary of the famous scientific school.

RECREATION NOTES

The Washington School will be open tonight for the following activities: Social club meeting in auditorium; Glee club rehearsal in kindergarten room; sewing class meeting; game room will be open, and roller skating will be held in basement.

Tomorrow night the Dunbar dance will be held and the Dramatic Club will meet.

TO SING "THE CRUCIFIXION."

Stainer's "Crucifixion" will be rendered at the Church of the Holy Cross on Tuesday evening, April 18, at 8 o'clock, by the full vested choir and augmented choir under the direction of Charles Davis, organist and choirmaster. The soloists will be W. J. R. Thiers, tenor; William Holmes, baritone. Rev. Cortlandt H. Mallery, of the Church of the Heavenly Rest, will officiate.

WHY NOT?

"THAT IRRESISTIBLE FLAVOR."

MOTHERS' WORK

Conducted by the Plainfield Mothers' Association. Every Thursday

Contributing Staff.

Mrs. Joseph Smith and Mrs. J. L. Evans.

Cultivation.

By Burges Johnson.

My mother says I'm much too small
To have a garden of my own.
She says I take no pains at all
To tend my plants, from spring to fall;
That's why they haven't grown.
She says they can't get tall and strong
Unless they're watered right along.

I want to let my mother know
That I can truly do a lot.
I'm big enough to help, and so
I'm making baby sister grow—
She's such a tiny tot.
And things won't grow, the folks all say,
Unless they're watered every day.

Standards and Tendencies.

The law of imitation, not the law of heredity is the potent factor in shaping the lives of our children into channels that will ultimately become their permanent idea. Character is caught, not taught. Children in their adolescent period are possessed by a tremendous craving for excitement, and of an emotional power that must be harnessed in the right direction, not checked off. This power is bound to bubble forth and seek its most natural level. Right surroundings will bring about the proper standard, and the effort to clamp down the lid on youthful effervescence, leaving the field barren of a substitute just as powerful in its scope is nothing more than invitation to subtle influences inimical of character building.—Mrs. Meigs, to State Congress of Mothers.

Prevention of Choking.

Prevent choking accidents by not allowing children to hold small objects in their mouths while playing. Screws, pins, beans, grains of corn, or little whistles should not be held in the mouth.

Choking.

For choking, slap the person on the back between the shoulders. A very young child who is choking will often be helped by raising the arms as high as possible above the head. Another way is to hold the child with its stomach on your knee and its head bent down while you slap the back gently. If a small object has been swallowed, sometimes it causes less trouble to let it through the body than to try to get it outu. In this case the patient should eat a quantity of bread or potatoes, which will help to carry the object through and prevent it from hurting the body. Do not give castor oil or other laxative.

The Problem of Bullying.

Bullying is an exaggerated, cruel form of teasing, and the solution seems to be in meeting the question of guiding the child into a happy occupation of work or play. The question is less one of punishment to bring control than of device for giving proper scope to these characteristics. If he has skill or ability which will enable him to stand at the head and he will hold that pace by honest effort, his desire to rule and reign will have that foundation under it that removes arrogance. If he is not able to excel and must give vent to his feeling of superiority by the enforced submission of the weak, his main chance of working out his impulse naturally and normally will be in play. If the bulying boy can dril a squad of younger boys it will help him. If he can umpire a ball game he will get the necessary moral relation between responsibility and leadership and learn to use his superior strength in helpful ways.

Lantern Slides for Schools.

The Department of Public Instruction takes pleasure in announcing that, through the interest of the curator of the State Museum, Silas R. Morse, it will be able, after September 1, 1915, to loan a limited number of sets of lantern slides for the purpose of illustrating various phases of school work.

Through the co-operation of the different State Departments—Education, Geology, Forestry, Fish and Game, Library, Road, Board of Health and Agriculture—about 2,500 slides have already been procured. More than 1,000 of these are for the exclusive use of the Department of Public Instruction and will be loaned, for educational purposes, to superintendents, principals, teachers and school officials, without charge except cost of transportation.

The slides now on hand include the following: Places of interest in New Jersey, 100 slides; historical sites in Philadelphia, 25 slides; United States Mint, Philadelphia, 50; Washington, D. C., 100; Niagara Falls, 60; Florida, 25; Yellowstone National Park, 30; Grand Canyon of Colorado, 25; Panama Canal, 25; primary education, 100; literature, 75; physical geography, 300; geology, 75; history, 75; American history, 50; physiology, 50; agriculture, 50; forestry, 100; industries of New Jersey, 50; manufactures, 50; travel, 75; people and customs, 100; transportation, 100; comparison of school buildings, 50; birds, 90; mammals, 50; miscellaneous, 150. It is hoped that additions will be made from time to time.

All applications and correspondence concerning these slides should be adressed to S. R. Morse, curator of the State Museum, Trenton.

—Find the "likely-looking" ads. in oday's classified columns—and solve that problem of yours.

ASK FOR and GET
HORLICK'S
THE ORIGINAL
MALTED MILK
Cheap substitutes cost YOU same price.

HEARN

Fourteenth Street New York West of Fifth Avenue

FRIDAY, AS USUAL, BARGAIN DAY

with

Great Easter Stocks of

New Smart Apparel & Accessories

Re-inforced assortments for tomorrow

Hosts of excellent Friday Values.

No Mail or Telephone Orders for the Following:—

Women's Dresses, Coats, Suits, } FRIDAY

Great Easter Stocks

Dresses—taffetas and Crepe de Chines—rose, gray, brown, Copenhagen, green, navy, black—plain and plaited skirts—variety of blouses—sizes 34 to 46, also Misses' sizes—our specialized price.....9.85

Women's Dresses—all wool serges and high lustre poplins—navy, brown, green and black serges and light colors in poplins—two favorite models—all sizes in lot—reg. $6.98.....Friday 4.57

Women's Coats—navy, black and tan serges, tan coverts and checked worsteds—box, full flare and other models—well tailored.....7.98

Dress and Sports Skirts—misses' and women's sizes—corduroys, serges and poplins in plain colors, also checked worsteds and wool velours—smart models—with various style pockets—reg. $4.98 and $5.98.....3.95

Women's Tailored Suits—wool poplin and serge—navy, tan, green and black—also black and white checked worsteds—new semi-Norfolk and blouse models—peau de cygne linings—flare skirts having pockets 16.98

Women's Percale Housedresses—attractive colors in stripes and figures—new, neatly tailored models—white or plain color collars—all sizes to 46—reg. .79..Friday .46

Women's Housedresses—new models added to our specialized line.... .98

Women's Summer Kimonos—serpentine crepes—dainty plain colors and attractive florals—straight and elastic belt models—prettily trimmed—reg. and extra sizes..1.29

Women's and Children's Underwear } FRIDAY

Great Easter Stocks.

Women's Petticoats—elaborately trimmed with lace, embroidery and ribbon—reg. $2.69.....1.98

Envelope Chemise—lace or embroidery trimmed ..... .49

Envelope Chemise—dainty yokes of lace or embroidery—ribbon run—value .98 ..... .79

Women's Nightdresses—round, V or high necks—short or long sleeves—lace, embroidery and tucks—reg. .79..... .69

Women's Nightdresses—nainsook, batiste, crepe, cambric or muslin—variety of styles—reg. $1.39.... .98

Women's Petticoats—trimmed with lace or wide embroidery..... .69

Women's Petticoats—large assortment—ruffles of wide embroidery or lace and insertion..... .98

Corset Covers—nainsook or Japanese silk—fancy lace and embroidered medallions—white or flesh..... .49

Women's Corset Covers—nainsook, crepe de Chine or washable satin for wear under sheer waists.... .98

Women's Drawers—cambric or muslin—ruffles, tucks and hemstitching. .29

Women's Drawers—nainsook or muslin—rows of lace or wide embroidery—value .59..... .49

Children's Cambric Drawers—trimmed with tucks, embroidery or lace insertion—1 to 16 yrs.... .29

Children's Cambric Skirts—insertion of lace or embroidery and tucks—4 to 16 yrs.—reg. .49.... .38

Children's Princess Slips—fine lingerie with lace, ribbon run and lace trimmed skirts—6 to 16 yrs.... .98

Children's Striped Flannelette Skirts—4 to 16 yrs..... .49

Rugs, Shades, Stationery, etc. } FRIDAY

To Glide Rad Rugs—Reversible—cool and sanitary—ideal for Summer—Colonial and Dutch effects—

3x6	.43	4x7 ft.	1.98
3x7	.69	4x9 ft.	2.98
3x9	.89	7.6x10.6 ft.	5.98
4x7	1.00	9x12 ft.	6.98

Seamless Velvet Rugs—Famous Artloom make in complete assortment of colors and designs, including famous Chinese and Shirvan effects—

8.3x10 ft.	value $40.00	25.00
9.3x10.6 ft.	value $45.00	29.00
9 x 12 ft.	value $50.00	32.00

Extra Size Rugs—Axminster and Seamless Velvet—famous makes—best patterns—favorite colors—

11.3x12 ft.	value $47.00	29.00
10.6x13.6 ft.	value $50.00	31.00
11.3x13 ft.	value $55.00	35.00

Axminster Rugs—High pile—excellent wool colorings—priced for quick selling—

27x54 inch	reg. $1.49	1.19
27 x63 inch	reg. $1.98	1.65

Best Quality Wool and Fibre Rugs—green, brown, red, heliotrope and blue—

4x7 ft.	3.98	8.3x10.6 ft.	10.98
6x9 ft.	6.49	9 x12 ft.	11.98
7.6x9 ft.	7.98		

Holland Window Shades—7x8 ft.—extra long—reg. .49..... .39

Awning Materials.....Special .29

Extension Rods—for long or short curtains .....Special 7

O-Cedar Oil—35 ct. bottle..... .19

Clothes Pins—60 to box..... 8

SPECIAL PURCHASE OF 10,000 BOXES STATIONERY—

Regular value 19 cts. a box—While they last..... 9 cts.

Gilt Initial, Red and Gold Initial, Blue and Gold Initial 24 Sheets of Paper and 24 Envelopes, or 24 Correspondence Cards and 24 Envelopes.

These were purchased some months ago. To-day you could not buy them wholesale at 25 per cent advance.

Easter Millinery, Trimmed and Untrimmed } FRIDAY

Great Easter Stocks.

Women's Tailored Hats—plain and fancy straws—large and small straight and novelty shapes—black and colors—latest trimming conceits—reg. $3.98 ..... 2.69

Girls' Dress Hats—fancy braids—Spring colors—flares, drooping brims, sailors and other shapes—reg. $5.98 ..... Friday 4.95

Women's Untrimmed Hats—hemps and Milan hemps—black, navy, brown, gray and green—large and small shapes—remarkable variety .98

Hats trimmed free if materials are purchased here.

Flower Wreaths, including cherries, poppies, daisies, roses and other blossoms—with foliage—special.. .89

Boys' Suits and Furnishings } FRIDAY

Great Easter Stocks.

Boys' Extra Trouser Suits—8 to 18 yrs.—wool crashes, homespuns, cassimeres and cheviots—variety of plaited Norfolks—special... 6.98

Boys' Coat Suits—6 to 17 yrs.—side plaited Norfolks and sack models—patch or flap pockets—mixed cheviots, cassimeres, homespuns—many with extra trousers—reg. $4.98 ..... 3.58

Boys' Navy Blue Suits—pure worsted serges and cheviots—trousers fully liner, three piece or stitched on belts—plain or cuff sleeves—7 to 17 yrs. 5.98

Boys' Coats—double breast, belted back models—others box plaited with yokes—self or velvet collars—plain or cuff sleeves—black and white checks, tan or brown plaids, navy serges and coverts—2½ to 8 yrs. 5.98

Boys' Junior Suits—3 to 9 yrs.—middy, Russian or yoke Norfolk models—navy and brown serges, Eton or sailor collars; also mixed brown and gray cheviots 3.98

Boys' Blouses—striped and figured madras and percale—also sports blouses—8 to 15 yrs.—special.... .49

Striped Percale Blouses—light, medium and dark—collars attached—7 to 14 yrs.—value .29 .19

Children's pajamas—one and two piece; plain or stamped percales—6 to 16 yrs.—special.... .59

Boys' Caps—newest fancy mixtures—also shepherd checks—reg. .49.. .39

Blouses, Petticoats, Corsets, } FRIDAY

Great Easter Stocks.

Extra Size Silk Blouses—satin striped and embroidered crepe de Chine—navy, purple, flesh, white and black—appropriate models for stylish stout women—properly proportioned—from 46 to 56 bust 6.98

Dress and Tailored Blouses—radium silk and chiffon combined radium with lace—white, flesh and exquisite spring colors—beautifully made—reg. $3.98....2.95

New White Voile Blouses—daintily embroidered in two tints or in contrasting polka dots—tucked chemisette or lace vestee daintily hemstitched—Friday special..... 1.39

New Lingerie Blouses—handkerchief linen, organdie and voile—scalloped edge, embroidered or tucked fronts—lace trimmed or embroidered collar—fine value...3.98

Have you seen the new models in our 1.85 Blouses?—more charming than ever—see them!

Redfern Corsets—samples—batiste, light weight coutil and novelty cloth—various styles—sizes 25, 26, 27, and 28—reg. $9.98 ..... 4.98

Other Sample Corsets—same sizes and description—reg. $7.49.... 3.98

Women's Brassieres—fine cambric—openwork embroidery yoke—sizes 36 to 46—reg. $1.49 ..... .98

Women's Brassieres—fine cambric—deep yoke of eyelet embroidery—hooked fronts—reg. $1.98 ..... 1.39

Heatherbloom Petticoats—light weight—Spring colors—plaited and tucked flounce—full lengths—reg. .98..... .72

Silk Petticoats—messalines, taffetas and Jersey—black and full line of smart colors—ruche trimmed or with plaited or tucked ruffles or with flounces—excellent value..... 2.98

Underwear, Men's Furnishings } FRIDAY

Men's Cambric Night Shirts—novelty braid trimming—collarless—sizes 15 to 18—reg. .44..... .36

Men's Suspenders—live rubber—gilt buckles—leather ends—reg. .34.. .17

Boys' Balbriggan Underwear—shirts, high neck, short sleeves—knee length drawers with double seats—all sizes—seconds of 29c quality .18

Women's Extra Size Vests—cotton—Swiss ribbed—low necks—sleeveless or short sleeves—reg. .19 ..... .14

Men's Balbriggan Underwear—short sleeve shirts—double seat drawers—all sizes....Friday special, each .26

Ginghams, Voiles, Poplins } FRIDAY

32-inch Dress Ginghams—Stripes, checks and plaids ..... .12½

Apron Ginghams—Blue checks... 5¾

Mer'z'd Poplins—good colors... .12½

Mill lengths of floral Cottons—19 and 24 ct. qualities ..... .12½

Floral voiles—fancy weaves—large and small florals...Friday .11

Misses', Girls' and Babies' Wear } FRIDAY

Misses' and Juniors' Coats—14 to 18 yrs.—spring mixtures and tan coverts belted and flare models—tailored or novelty collars—reg. $6.98.Friday 4.75

Our Specialized Misses' Suits—14 to 18 yrs.—new models showing latest style features—poplins, worsteds and gabardines—well tailored 14.85

Misses' Suits—14 to 18 yrs.—silk poplins, wool poplins, worsteds and men's wear serge—spring colors, smart checks and an abundance of navy blue, now in height of demand—natty models—smartly finished—Extra good value 19.98

Girls' Tub Dresses—pretty ginghams, large and small plaids—kilted skirts—contrast trimmed collars, cuffs and belts—6 to 14 yrs.—reg. $1.24 ..... .75

Girls' White Dresses—lawn or organdie—fine lace trimmings—ribbon sashes 1.98

Little Tots' White Dresses—lawn or nainsook—yoke, Empire and French—embroidery, lace, hand-stitched and smocked yokes—to 6 yrs.—reg. $1.29..... .94

Little Tots' Tub Dresses—gingham and chambray—contrast trimmed—to 6 yrs.—reg. .79..... .58

ables' Hand Crocheted Sacques—plain or star-stitch—some with yokes—tight or flowing sleeves—all white or two-tone combinations—value $1.25 ..... .87

Infants' Long Flannel Skirts—pretty embroidered designs—cambric bodies—value $1.19..... .84

Babies' White Lawn Caps—dainty embroidered turnbacks and tucks or embroidery inserts—sizes 6 mos. to 3 yrs.—reg. .49.. .38

Little Tots Colored Coats—navy serge or black and white checks—belted models with white or contrast collars, cuffs and buttons—sized 2 to 6 yrs.—reg. $2.98.....2.29

Continuation Sales of Babies' and Little Children's Coats, 2.98 to 19.98 were $4.98 to $35.00

Gloves, Handk'fs, Embroideries, etc. } FRIDAY

Women's Chamolsette Gloves—2 clasp—black, white, colors—reg. .59 ..... .44

Women's Mannish and Pique Gloves—1 clasp—Spring shades—reg. .98.. .79

Men's and Women's Umbrellas—black piece dye taffeta—plain and trimmed handles—reg. $1.98.....1.69

Men's and Women's Initial Hdkfs.—pure linen—reg. .75 half dozen.. .59

Men's Silk Plated Socks—black and colors—seconds of 29 ct. quality.. .19

Soutache Embroidered Net Bandings—desirable colorings for Spring suits and dresses—reg. .49 and .59 Special .29

Odd Lot of Novelty Buttons—variety of kinds shapes and sizes—value 9 to .15 doz..... 5

Trimming Dept.

Embroidered Flouncings—Swiss, organdie and voile—reg. .49 .39

Fancy Cotton Laces—large range of patterns—value 9.. 4

Jewelry, Leather Goods, Cutlery } FRIDAY

14 kt. Gold Filled Gift Bracelets—hand engraved or chased—safety extension—reg. .98..... .69

German Silver—sterling plated Mesh Purses—Gate Tops—fine close mesh—fancy fringe or ball trimming—reg. .98..... .65

Dinner Knives and Forks—good steel—cocobola handles—set of six each—reg. $1.19 set ..... .75

Rogers' Silverplated Teaspoons—bright or gray finish—reg. .59 .....½ doz. .45

Leather and Silk Handbags—various new styles—with and without safety catches—reg. .98...Friday .69

New Style Handbags—black and colors—pin seal, morocco, also crepe and matt seal grains—silver, gilt and gunmetal, also covered and combination frames—variety of shapes and sizes—exceptional value.....1.49

Cowhide Travel Bags—leather lined—protected corners—full length pocket—reg. $4.98.....3.49

Summer Draperies } FRIDAY

Including Some Worth-While Purchases.

Special purchase of Mill Remnants of Fine Drapery Scrims—Cream or White with dainty borders—length 3 to 10 yds. long—many matchable lengths—12½ to 20 ct. qualities—yard 9¼

A Special Purchase of NEW CURTAIN NETS

Mills entire surplus stock of Curtain Nets—about 15,000 yds.—every good lace weave embracing Maxican, Cluny, Filet, Crossbar, Brussels and detached figures—More than 150 styles—worth .15 to .49 9¾..19..29..39

Exquisite Repp Cretonnes—rich Tapestry, Verdure, Nursery, Old English Chints and Printed Warp designs—at least 70 styles—elsewhere as high at .65 ..... .39

Special offering high-grade Cretonnes—period effects, rich florals, Orientals and bird designs—elsewhere .25 and .29.... .19

Boudoir Scrim Curtains—dainty lace fringe—Dutch effects—white or Arabian—special.....1.19

New Bandour Curtains—fine sets—little detached figures and neat borders—French bending—ready to hang—including rod—reg. $2.98 pair..... .....1.98

New Madras Curtains—cream or white—double borders or small effects—36 inch—value .35..... .19

Try A Press Want Ad.

Local Sports In Entirety
General News In Brevity

Daily Press Sport News

Edited By H. S. Sharkey

Serving Its Twenty-ninth Year. PLAINFIELD, NEW JERSEY, THURSDAY, APRIL 13, 1916. Sports Dept. Tel. 3000—Extension 3.

Pictchers Main Factors In 1916 Pennant Fights

Other things being fairly equal, it is the club that is strongest in the box that wins pennants, and it is interesting to consider the coming major league race from that viewpoint. There will be no great change in the pitching staffs of the various clubs, on account of any acquisition of Federal or minor league talent. With a few brilliant exceptions, the Gilmore circuit twirlers did not show any great class, and the recruit crop this year does not promise anything sensational. Of course, the Mathewsons, Johnsons and Alexanders of the future may be devoloped this annum, but at the moment of rushing to press they are not visible to the nude eye.

In the American League, the pitching honors seem to belong on past form to the Red Sox. On a paper judgment the world's champions seem to have a considerable margin over the best of their competitors. The Griffith hurling staff, headed by the great Johnson, might be chosen as standing second to the Sox. Rowland's White Sox loom more formidable in other departments than in pitching, and the same is true of the Tigers. With an air-tight defense, their pitchers may be classy enough to give the Red Sox a bitter struggle. Great as is the Washington club in the twirling department, it does not look like a pennant possibility. If old Gettysburg Plank can do as well in the American as he did in the Feds, and Davenport and Weilman live up to expectations, the humble Browns are very likely to lose their taste for humble pie and aspire to pennant cake. The Yanks, Athletics and Clevelands don't look dangerous in the pitching department when viewed from the front elevation of the season. Connie's youthful slabsters look promising, but there is little likelihood that the redemption of the promises will occur in 1916.

The one best bet in the National League pitching department seems to be Brooklyn. There are a lot more "ifs" connected with the Tener twirlers than now appear in the American League, however, and the pitching strength of a majority of the clubs seems very problematical. Dell, Pfeffer, Rucker, Smith, Coombs, Mails, Marquard and Cheney look like a very nice table for Uncle Wilbert. Marquard, of course, is a perambulating interrogation point, and Cheney and Coombs are also in the "if" class. If Robbie's veterans come across with the goods, the triumphant song of the Robins is going to be heard in the land. The Braves have a large "if" in Bill James. If the big Californian should succeed in getting rid of the kink in his shoulder, Stallings would have a pitching staff almost invincible. Pat Moran's prospects in the pitching division are all sicklied over with doubts and misgivings. Alexander was the big noise in winning last year's flag for the Phillies, and if he is as good this year as last all may be well along the Delaware. Without the best services of Grover the Great, it is difficult to see where the Phils will have a chance to repeat. Joe Tinker's outfit includes several good pitchers, but no star of the first magnitude. The Cubs have Vaughn, Pierce, Lavender, and Hendrix, McConnell, Seaton and other Feds on their pitching staff. The Giants can put little dependence on their old standby, Christy Mathewson, and will have to depend on Benton, Tesreau, Perritt, Stroud and Anderson. The Reds look to be considerably improved in pitching, and Callahan has four good men in Mamaux, Harmon, Adams and Kantlehner. The Cardinals will depend on the old staff, which measures up pretty well.

"Cobb Best Player, and Stallings Best Manager"

"It's a hard thing to pick a winner in the National League race this season," says Dick Hoblitzell, Cincinnati's representative on the Red Sox world's champion team. "The eight clubs were wonderfully balanced last year and they have all been braced up for the coming struggle. If a shade can be given any team before the start, I'd slip it to Boston and do it on account of George Stallings. In my opinion Stallings is the greatest manager in the National League. He knows baseball and he knows his men; he can call the turns in the game, and he can make his men go at almost superhuman speed. Only the long lay-off of James and Evers kept Boston from winning in a walk last year, and the only thing that keeps me from picking the Braves right now to develop to an overwhelming degree, has been added to a couple of other teams.

"The Reds? Looks like a real ball club. I don't want to criticize Charley Herzog as a manager, because he is still learning the intricate points of the managerial game, but I have to give it to Buck as the fleriest individual ball player there is, a veritable demon, and likely by the force of his own example to carry a club along with him.

"I'm unhesitatingly picking the Red Sox as the sure winner of the American League. It's a grand ball club, and the more I see of it, the more delighted I am to have landed with such a crew. The class is there, and I don't see how you can keep such a club from coming through. Of course, like everybody else, I was surprised to learn that the team had asked waivers on Wood, Collins, Cady and Thomas—but the team is able to take care of itself even without these four others, great players though they are. Wood hasn't been as strong physically as before, though he's good enough even when in poor health, to beat most adversaries. Collins has announced his retirement anyhow. As to Cady and Thomas, Carrigan evidently intends to depend on Sam Agnew. Say, there's the greatest catcher of them all! Talk about Archer's matchless throwing, on my word, this Agnew is a better thrower than Archer; the best pegger that ever I saw shoot a ball to second.

"Yes, we have a great ball club, but no club can ever count itself safe when matched against one lonely player, which the same is Tyrus Cobb. I only wish the Cincinnati fans could see Cobb in action day after day—then they could appreciate what a man he is. Cobb's skill is beyond his physical limitations. He tears himself to pieces. He wrecks himself each season by his wonderful performances. He stole 96 bases in 1915 and he'd have stolen 116 if he hadn't worked himself to a shadow. He's the gamest player that there ever was, and his mind never stops planning and inventing. There's only one Cobb. That's all.

"One trick Cobb pulled on Derrill Pratt, the Brown's second baseman, was almost incredible. Cobb, stealing second, lost his balance, shot over the bag and flew away out in centre field. Pratt got the ball, and grinning, waited for him. Cobb moped back to the base, meekly surrendering, and deliberately held out one foot for Pratt to take him on. Pratt pawed at the foot, like a flash the foot disappeared, and Cobb, hurling himself over and over like a whirling dervish, came in and speared the bag with one hand!"

SPORTING NOTES

Revival of the twenty-four hour auto race is a possibility this summer at the Sheepshead Bay track.

The golfers have had their fling at Pinehurst, and are playing in another tournament at Asheville today.

The Southern League opens the baseball season in the South tomorrow. The American Association gets under way on Saturday.

The ponies will finish their canterings on the Bowie track tomorrow, and will be seen at Havre de Grace on Saturday.

The busy Ted Lewis will tackle Harry Trendall in his bailiwick, St. Louis, for ten rounds tonight.

Pat Moran, the silent manager of the National League champions, is confident that Alexander, his star twirler, will round into form within a few weeks.

California has its big track and field meet on Saturday, the Stanford and University of California boys being the rivals.

Jack Dillon and Billie Miske will entertain the boxing fans at St. Paul tomorrow night with a ten round bout. The cost of boxing bouts is going up, Dillion getting three thousand bucks

The Brooklyn Horse Show opened yesterday; and there are many novel features. The timber-toppers have eleven classes, including the Grafton long jump. There are five classes of military mounts, the star feature of these classes being the endurance control ride of fifteen miles, to be run on Saturday.

The tennis list for the season of 1916 has been issued by the United States National Lawn Tennis Association. It sanctions an open tournament today at the Ojai Valley Club, at Nordhoff, Calif. June, July and August are the big months in this sport.

The annual Memorial Day regatta of the New York Rowing Association will bring together this year an unusually speedy bunch of athletes. Single sculls, doubles, quadruples and eight-oar events are on the card. The races will be started at noon and the double referee system will be used.

The most spectacular race in the history of motor competition is to be staged on the snow-clad summit of Pine's Peak, 14,000 feet above the sea. The contest board of the A. A. A. has officially sanctioned the event as the national hill-climbing contest for automobiles to the summit of this giant of the Rockies. The date is set for August 11.

—Until you have canvassed the eaders of this newspaper on the matter, do not decide whether or not this may be a "poor time to sell" that

SCORING RULES TO GUIDE FANS

Interpretations of Little, Perplexing Things in Baseball.

POINTS CLEARED BY HEYDLER

Secretary of National League's Recent Symposium Makes a Valuable Addition to the Accurate Literature of Our National Sport.

The pitcher has ever been the dominant factor in a baseball game. More rules govern his work and prescribe how it shall be performed than handicap or enhance the efforts of the other eight players.

The baseball public, even that part of it which is usually well informed, never has thoroughly understood the rules for determining runs earned off pitchers and the basic principles governing the determining of games won and lost where two or more pitchers participate for the same team in the same game. These rules are the result of years of experience and are considered as near perfect as expert baseball knowledge can devise.

John A. Heydler, secretary of the National league, has sent to each official scorer of the league a copy of the rules to determine the perplexing questions arising under these two heads. The rules follow:

1. When the pitcher is relieved by another, with runners on bases, charge up all such runners, in case they score, to the first pitcher. The relieving pitcher, coming into the game "cold" and possibly in the midst of a batting rally, cannot be held responsible for runners he may find on the bases, nor should he be charged up with the first batsman he faces reaching first if such batsman had any advantage because of the wild pitching of the first pitcher.

2. Where the relieving pitcher goes in with the score tie on even innings he must win or lose the game regardless of the number of innings or how effectively the first pitcher may have pitched. If the first pitcher is relieved with the score in his favor and later the score is tied up off second pitcher, then the latter wins or loses. A tie game at any stage (with no one on bases) must be considered to all intents and purposes as the start of the new game for the second pitcher.

3. Where the first pitcher is retired after pitching, say, seven innings he is entitled to the benefit of all runs scored by his side in an equal number of innings. For instance, Brown of the home club has pitched seven innings, with the score 2 to 0 against him. He is taken out when his turn at bat comes in the seventh. Before close of that inning his team has scored two runs. Brown retires with the game a tie, and the next pitcher becomes responsible.

4. Do not give the first pitcher credit for a game won, even if score is in his favor, unless he has pitched at least the first half of the game. A pitcher retired at close of fourth inning, with the score 2 to 1 in his favor, has not a won game. If, however, he is taken out because of his team having secured a commanding and winning lead in a few innings, then he is entitled to the game.

The good judgment of the scorer must determine on whether the pitcher is relieved because of ineffectiveness, or because he has a commanding lead, or because it becomes necessary at a critical stage to replace him by a stronger batsman.

5. Regardless of how many innings the first pitcher may have pitched he is charged with the loss of the game if he is retired with the score against him and his team is unable thereafter to tie or overcome that lead.

The following rules and suggestions are submitted for your guidance in determining runs earned off the pitcher:

An earned run shall be scored every time the player reaches home (before fielding chances have been offered to retire the side) by the aid of, first, base hits; second, sacrifice hits; third, stolen bases; fourth, bases on balls; fifth, hit batsmen; sixth, wild pitches; seventh, balks.

The intent of the rule is to include under the heading of earned runs all the factors that produce runs for which the pitcher is chiefly responsible.

Use your best judgment where differences of opinion arise regarding earned runs, particularly when one pitcher substitutes for another. Give the pitcher the benefit of the doubt on fielding errors and in determining the base to which a runner should have been held with perfect support on part of fielders.

An error made by pitcher is the same as though made by the other fielder and should not be charged against the pitcher's earned run record.

No run can be earned that scores as result of batsman having reached first on a fielding error or passed ball.

No run can be earned after the fielding side has missed a chance or chances to retire the side.

Do not score a double play in a case where an error intervenes between two putouts, thus breaking the continuity of the play.

Do not give an assist to the infielder who, with a runner on first, makes a bad throw in fielding a batted ball to that base and on which play the batsman is safe, but the first runner is subsequently retired in trying to advance.

Old Athletic Stars Are Scattered.

All of the famous Philadelphia White Elephants of a few seasons ago are again picketed in the American league and scattered broadly—Barry in Boston, Baker in New York, McInnis still in Philadelphia and Collins in Chicago.

BASKETBALL FUN.

A comedy basketball game will be played in the Plainfield High School gymnasium Tuesday evening, April 25, between the Zephyrs and the Athenians, two colored teams. The players will be dressed in bobble skirts.

M'DOWELL TO LEAD NEXT P. H. S. FIVE

Picture of Local Scholastic Champions, and Their Trophies, Taken.

At a meeting of the members of the Plainfield High School championship basketball team held yesterday afternoon, Robert McDowell was unanimously elected to the position of captain for next year. The past season was "Mac's" first year on the Red and Blue quintet, but he was one of the best forwards on the squad and pulled many games from the fire. The other players that will be left are Kyle and Snyder.

A picture of the entire squad was taken, the loving cup presented by the Daily Press and the medals given by the B. A. A. holding a prominent place. Those in the picture were Captain William Whelan, Carlton Dunham, Sheldon Coudray, Arthur Kyle, Robert McDowell, Gerald Linke, William Snyder and Herbert Peacock.

ATHENIANS WIN ON ELIZABETH COURT

Nose Out All-Star Team of County Seat by Two Points.

The Athenians finished two points ahead of the All-Stars, in a game at Elizabeth last night. The score was 28 to 26.

The score:

ATHENIANS.

	G.	F.	P.
Venable, f	1	1	3
Greene, f	5	0	10
Lloyd, f	1	1	3
Hedgman, c	1	0	2
Butler, g	4	0	3
Clay, g	1	0	2
	13	2	28

ALL-STARS.

	G.	F.	P.
Holmes, f	3	2	8
Marrow, f	1	0	2
A. Vanderveer, c	7	0	14
Thorn, g	1	0	2
C. Vanderveer, g	0	0	0
	12	2	26

Referee, Davis; timer, Simmons; scorer, Miss Cruse.

THIRTY-TWO ERRORS IN SCHOOLBOYS' BALL GAME

The baseball team of the New market School defeated the Whittier School team, of Dunellen, by the score of 10 to 5 on the local grounds yesterday afternoon. Both teams played loose ball, making a total of 32 errors. The Dunellen boys left town complaining bitterly of the grounds and promising to reek vengeance when the return game is played on their field.

DUNELLEN.

	R.	H.	E.
Noble, 2b	0	1	3
Sullivan, c	0	1	0
Oakley, rf	1	1	0
Munn, lf	0	0	1
Doyle, ss	1	0	8
Shaw, 1b	1	2	3
Latham, cf	1	0	1
Post, p, 3b	0	1	1
Maier, 3b, p	1	2	1
	5	8	18

NEW MARKET.

	R.	H.	E.
Brant, ss	1	0	0
Bremble, 1 b	1	1	3
Kerwin, 2b	1	2	1
Worley, lf	2	1	0
LaRue, p, 2b	4	4	2
Stutz, cf	0	0	3
Ryan, 3b	1	0	4
WWiWilliams, c	0	0	0
Adler, rf	0	0	1
	10	8	14

Two-base hits—LaRue, J. Maier; umpire, Nelson.

MODEST DRESS FOR GIRLS.

Columbia University Social Director Suggests Clothes For Students.

Here are the rules for modest dressing that Miss Lucetta Daniell, social director of Teachers' college, suggests for Columbia college girls:

For the morning a neat blouse and ankle length skirt or a one piece frock of dark, substantial material, with white collars and cuffs.

For the afternoon, light colors and modestly cut necks.

Evening costumes may be low and short sleeved, but should not be entirely sleeveless.

Telegram Twenty-five Days on Way.

Professor Eugene Sturm of Kanotau, Austria, who is a prisoner of war in Russia, sent a telegraphic dispatch to his family to inform them that he was well and not to worry. The dispatch required twenty-five days to reach its destination.

—That funny fellow Scoop is on the classified page.

—Among the readers of this newspaper's classified columns are possible buyers for any desirable real es-

RICH MEN'S SONS SHINE IN SPORT

Millionaires Win Honors in Various Strenuous Pastimes.

GOULD GETS WORLD'S TITLE

Young Jay In Class by Himself as Court Tennis Player, Williams Star in Lawn Tennis, Marston in Golf, Topping, Astor and Fields Are Others.

With fat bank rolls and nothing particular to do sons of many of our most prominent millionaires are now devoting themselves to the business of winning sporting titles. And they are making good. It is getting to be almost a regular thing for one to pick up newspapers and see the Goulds, Wanamakers, Marshall Fields, Astors and Fleischmanns taking conspicuous places in the sporting news.

These scions of wealthy families don't go in for what are known as the tame games. They prefer more action and pastimes which require "sporting blood," the sensation of a ninety mile an hour jaunt through the clouds in an aeroplane, the exhilaration of a thrilling polo match or the skill and stamina one must bring into play in a hard tennis set-to.

These moneyed youths—many of them could write their own checks for a fortune—are intently serious about their sport prospects. They have given up the idea of competing in games just to amuse a society gallery and are now keen about winning titles for their trophy rooms.

Heading the list of these young millionaire sport champions comes Jay Gould, son of George Gould, the railroad magnate. Young Jay possesses that rare distinction of being a world's champion in court tennis. With all the expensive sports open to him, Jay Gould some years ago decided on court tennis. At the Gould mansion in Lakewood, N. J., the future world's title holder learned his game from the ground up. For two years he practiced with a private tutor. When he was ready to make his public debut young Gould had few opponents to fear, and he went through them with express speed. In no time he won the American title. Then he sent a challenge abroad, and England replied with George F. Covey, the greatest pro star in the game. Covey and Gould met at the Philadelphia Racket club on March 19, 1914. Gould won seven sets to one.

A mention of the country's best tennis players would not be complete without R. Norris Williams, who comes from an immensely wealthy Philadelphia family. When but eighteeen years old Williams "made" the American team that invaded England in 1913 and returned with the historic cup. The following year Williams defeated Maurice McLoughlin for the American championship at Newport, which was one of the biggest surprises the games has ever known. Williams lost his title to William Johnston last year. Now he's getting ready to recapture his honors.

George Church, a strong contender for national tennis titles this season, is another youngster who'll never need to worry about the wolf coming near his door. Church captured the intercollegiate title in 1914, when he represented Princeton.

Golf can easily supply its share of millionaire competitors, with Maxwell R. Marston heading the list. He now holds the New Jersey state title. Then there's Henry Topping, who was recently presented with a $900,000 Fifth avenue (New York) mansion. Topping accompanied Travers, Ouimet, Evans and Herreshoff to England in 1914 and went further in the English championship than either Travers or Ouimet. In the same year Topping was runner up for the French title at La Boulie.

Polo especially appeals to the young millionaire sportsmen. Marshall Field 3d of the famous Chicago dry goods family cut a wide swath in polo circles in the south with his fearless riding.

There's sixteen-year-old Rodney Wanamaker, whose sensational playing at Pinehurst, N. C., has already stamped the Philadelphia youth as a future candidate for the international four. The same is true of Thomas Hitchcock, whose father is a celebrated horseman. Young Hitchcock, like Rodney Wanamaker, has shown his fitness for being regarded as future international material.

Automobile racing can show its number of millionaires. Grover Bergdoll, son of a wealthy Philadelphia brewer, not only races, but makes his own cars. The Bergdoll Special, which he always drives in a big race, he made himself. One of the youngest present day pilots is Caleb Bragg, a wealthy Californian, who is one of the cleverest drivers in the race.

One of the latest recruits to aerial sport is Vincent Astor. The young heir to the Astor millions owns two of the fastest hydroplanes in the United States, which he delights to pilot at his Rhinecliff (N. Y.) estate on the Hudson.

In the west there is Max Fleischmann, who already is a licensed aviator, one of the few society pilots in this country. Young Fleischmann has his own hangars and aeroplanes just outside of Cincinnati.

—An inefficient office helper may serve to turn the tide against you in many a possible business transaction.

VICTORSON'S EXCELLENT PITCHING GIVES P. H. S. ITS FIRST CONTEST

Dunellen Boys' Work Against Trenton Mutes a Pleasant Surprise—Allows One Hit in Five Innings, and Whiffs Six Batsmen in First Two Innings—Timely Stickwork Gives Locals 8-2 Victory.

Playing a great brand of ball for so early in the season the Plainfield High School baseball team eisily won its first game of the season yesterday afternoon on Parker Field, trimming the Silent Workers from the Trenton School for the Dumb by an 8 to 2 score. By consent of both captains the game was limited to seven innings, or the score might have been more one-sided. The visitors did all their scoring in the third inning, while the Red and Blue cohorts scored in the second, third and fourth innings.

Victorson, during the five and a half innings he was in the box, showed rare form. He struck out nine of the silent ones and allowed only one hit. Hutchcroft, too, pitched some good ball the short time he was in, but was inclined to be a little wild.

Victorson started off the first inning by strike out three out of the four men to face him and walking the other. The locals were also retired on Dunham's base on balls, Kyle's sacrifice, Mills' grounder to pitcher and Apgar's fly to left field. "Vic" again registered three strikeouts out of the first four men to face him in the second inning. Starting off for the locals, Linke got to first on an error, went to second when Noonan walked and rode home with the first counter on McDowell's clean single to left field. Noonan took third and McDowell second on the throw-in. Lewis' single to center sent both men home, but he was caught stealing second on a throw from the catcher. Victorson took the count for three strikes and Dunham died on an infield hit.

The Silent Workers garnered their two runs in the next session on a scratch hit by Doyle and his steal of second just before "Vic" walked Crampo. Crampo was out in attempting a double steal, but Doyle got to third. Shaw walked and stole second, and Doyle rode home, followed by Shaw on a single by McCormack. P. H. S. got another in the last half. Apgar got a life on a wallop bringing him home from the midway station

Two strike-outs and a fly to center retired the visitors and gave the locals a chance to double their score in the fourth. McDowell's base on balls and steal of second, and walks by Lewis and Victorson filled the bases, when after both Dunham and Kyle had flied to left, Mills' passed ball on the third strike allowed the three to romp home. Mills got around the four bags on a steal of second and a long fly to left by Linke.

The fifth and sixth innings went without anyone scoring, and the visitors were retired in their half of the seventh after Hutchcroft had passed three men in succession.

Not an extra base blow was registered in the game, the stiff wind being partly responsible. Noonan, Kyle, Apgar, McDowell and Linke, however, did some hefty sticking and at opportune times. Only two strike-outs were made by the local schoolboys. The Patch forces showed enough in their first game of the season to give indications of a successful schedule. "Vic," if he keeps up his present pace, should be a star in schoolboy circles even though it is his first year in the box.

The score:

PLAINFIELD H. S.

	AB.	R.	H.	PO.	A.	E.
Dunham, ss	3	0	1	2	1	0
Kyle, 1b	3	0	0	4	1	1
Mills, cf	3	1	0	0	0	0
Apgar, c	3	1	1	13	2	0
Linke, 3b	3	1	1	2	0	1
Noonan, rf	3	1	0	0	0	0
McDowell, lf	3	2	1	0	0	0
Lewis, 2b	3	1	1	0	0	0
Victorson, p	2	1	0	0	3	0
Hutchcroft, p	1	0	0	0	0	0
	27	8	5	21	7	2

SILENT WORKERS.

	AB.	R.	H.	PO.	A.	E.
Doyle, c	4	1	0	3	2	0
Crampo, ss	4	0	0	1	1	0
Shaw, cf	3	1	0	1	0	0
McCormack, 3b	3	0	1	1	2	1
Hoppaugh, 2b	3	0	0	1	0	2
Pease, lf	3	0	0	4	0	0
Knight, 1b	3	0	0	6	0	0
McClellan, rf	3	0	0	1	0	0
MacNee, p	3	0	0	0	1	1
	29	2	1	18	6	4

Score by innings:

T. S. W.	0	0	2	0	0	0	0	—2
P. H. S.	0	3	1	4	0	*	—	—8

Summary—First base on balls, off Victorson 2, off Hutchcroft 4, off McNee 5; struck out, by Victorson 9, by Hutchcroft 3, by McNee 3; first base on errors, P. H. S. 1; stolen bases, Apgar, McDowell, Lewis Doyle, Shaw 3, McCormack, McNee; hit by pitched ball, by Victorson 2 (Shaw, McCormack); umpire, A. Lewis.

BASEBALL.

Results of Games Played in National and American Leagues.

NATIONAL LEAGUE.

										R.	H.	E.
At St. Louis—												
Pittsburgh	0	0	0	0	0	1	0	0	—	1	6	1
St. Louis	0	0	0	0	0	1	0	1	—	2	8	2

Kantlehner, Wilson; Doak and Snyder.

										R.	H.	E.
At Cincinnati—												
Chicago	2	0	0	0	3	0	0	2	0	— 7	9	2
Cincinnati	0	1	0	0	0	0	0	0	0	— 1	7	2

McConnell, Archer; Toney, Schultz, Wingo.

										R.	H.	E.
At Brooklyn—												
Boston	0	1	0	1	1	0	1	0	1	— 5	9	0
Brooklyn	0	0	0	1	0	0	0	0	0	— 1	6	1

Rudolph, Gowdy; Cheney, Miller.

										R.	H.	E.
At Philadelphia—												
New York	2	0	1	0	0	1	0	0	0	— 4	6	2
Philad'phia	1	2	0	0	0	1	0	0	1	— 5	7	2

Anderson, Stroud, Rariden; Alexander, Burns.

STANDING OF THE CLUBS.

	W.	L.	P.C.		W.	L.	P.C.
St. Louis	1	0	1.000	Pittsburg	0	1	.000
Chicago	1	0	1.000	Cincinnati	0	1	.000
Boston	1	0	1.000	Brooklyn	0	1	.000
Phila'phia	1	0	1.000	New York	0	1	.000

AMERICAN LEAGUE.

										R.	H.	E.
At Boston—												
Philad'phia	0	0	0	0	0	0	0	0	1	— 1	4	4
Boston	0	0	0	0	0	1	1	0	*	— 2	5	1

Nabors, Bush, Schang, Meyer; Ruth, Foster, Thomas.

										R.	H.	E.
At Cleveland—												
St. Louis	0	1	1	0	0	4	0	0	0	— 6	7	1
Cleveland	1	0	0	0	0	0	0	0	0	— 1	3	4

Groom, Hartley; Mitchell, Bagby, O'Neill.

										R.	H.	E.
At Chicago—												
Detroit	3	1	0	0	0	0	0	0	0	— 4	8	1
Chicago	0	0	0	0	0	0	0	0	0	— 0	3	1

Covaleskie, Stanage; Russell, Faber, Wolfgang, Schalk.

										R.	H.	E.
At New York—												
Washington	1	0	0	0	0	0	1	0	0	1 — 3	10	0
New York	0	0	0	0	0	0	2	0	0	0 — 2	5	3

Johnson, Williams; Caldwell, Nunamaker.

STANDING OF THE CLUBS.

	W.	L.	P.C.		W.	L.	P.C.
Boston	1	0	1.000	Phila'phia	0	1	.000
St. Louis	1	0	1.000	Cleveland	0	1	.000
Detroit	1	0	1.000	Chicago	0	1	.000
Wash'ton	1	0	1.000	New York	0	1	.000

—That funny fellow Scoop is on the classified page.

TWELVE BELLS LOSE TWO GAMES ON GATES' LANES

The Canadians won two games from the Twelve Bells on Gates' alleys last night.

The scores:

CANADIANS.

Cooper	126	169	151
Pratt	161	185	132
Winchester	156	180	121
Vitilli	206	189	150
Smalley	159	129	159
	808	852	723

TWELVE BELLS.

Judge	154	158	163
S. Gates	131	147	152
Martin	138	159	141
Scott	128	106	131
G. Gates	179	194	173
	730	764	742

Hartford BICYCLES

High in Quality
But Medium in Price.

George L. Simon
179 North Ave. Opp. Depot.
Overhauling Bicycles a Specialty.

Central Bottling Works
Telephone 220. Corner Somerset and Chatham Sts.
HENRY HAURAND, Prop.

Headquarters for High Grade
Beers, Wines, Liquors and Carbonated Beverages

We carry only reliable goods. Goods with a reputation. Goods that we guarantee and recommend.

Try our Leaders—Plainfield Club, (blend); C. B. W. Monogram, (blend); Elkwood Pure Whiskey, (straight); none better made.

We regret to state that we can not deliver goods in Plainfield, but if you consider quality and prices you will find it will pay you to send for them. We call for empty bottles.

"SOUL WINNING"

Sermon of the Rev. W. E. Biederwolf at the Tabernacle Last Night.

Text, Prov. 11:31—"He that winneth souls is wise."

The Germans have a word they call "Undiegdenk." It means absent-mindedness. Some people say that's what's the matter with the church. I don't think so. There's nothing very criminal about it. A fellow gets to wandering around among the multiplicity of things that crowd a busy man's brain so that he sometimes overlooks the thing at hand he ought to do and really meant to do. His intentions are all right.

Like the fellow who wanted to take a bath. He went up to the bath room, took off his clothes and stepped into the tub. He stood there a few seconds, scratched his head and said, "Let me see; what did I get in here for."

But to say that's what is the matter with the church is entirely too charitable. She's suffering from an invalidity of another kind and far more serious in its nature. The individual Christian is pretty much what he wants to be and what's true of the component parts of a thing is true of the sum total of the thing itself.

I'm afraid the trouble is she sees and knows her one supreme business of the hour, but she does not and will no do it. It's Heart disease the church is suffering from. It's in the pulpit and it's in the pew. I am afraid some of our thological seminaries are boring the guns too small for the load we've got to fire. A lot of preachers have forgotten what they were called of God to do if they were ever called at all.

Sail Trimmers in Pulpit.

And then there are too many sail trimmers in the pulpit. Do you remember what John the Baptist did when he saw the lecherous old king in his congregation with his brother Philip's wife? He loaded his rapid firing gospel gun with the powder of God's wrath and rammed in the bullet of the Seventh Commandment and shot it into him good and hard.

If all the preachers whose mouths have been shut and whose lips have been padlocked because of expediency or fear or a man-pleasing spirit, would make a confession of it we would know one of the reasons at least and one of the big ones why the church has played the harlot so much and gone off to live with the world.

I don't know what kind of a judgment God is going to bring on this nation if society don't soon cry a halt in the reckless, Godless extremes to which we are going. It was this thing that rotted the heart of Rome, sung Babylon into hell and made licentious Cleopatra's kingdom on the Nile a hissing and byword among the nations of the earth. And if American society keeps agoing in the course it's running now, God only knows, but it won't be long until it's rotten ripe for destruction, too.

And the saddest thing about it is that the church has forgotten her vow and is hitting the pace with the rest of the bunch. God have mercy in a Christian home that can't get along without a deck of cards and God pity the church member who can feed her soul and be satisfied on the sensual indulgences of the ballroom and the moral rot of present time society in general.

Heart Disease in Church.

A Georgia town went wet a short time ago and here is the reason given by one of the prominent citizens of the place: "If we are going to stand for our women folks to wear the diaphonous, the shadow and split skirts, tight form fitting and vulgar decollette gowns, and our younger women learning to dance the Tango, the Turkey Trot, the Texas Tommy, the Bunny Hug, the Grizzly Bear, the Boll-Weavel Wiggle, the Calf Canter, the Flea Hop, the Buzzard Flop, and so on down the line—the men folks may as well have their saloons and the whole bunch go to hell together."

Now you know what the trouble is. It's heart disease. The church knows her business but she don't seem to like her job. You know what the business of the church is. It's to win this world to Jesus and your business as an individual member of it is to do your part of the job.

It's the biggest business in the world. I think if it were given heaven to do that angels would vie with archangels and Cherubim with Seraphim in their haste to reach the earth to undertake it. But as Jeremy Taylor says, "When God would save a man He does it by way of a man." And no other human achievement can begin to compare with that of personally clasping a man by the hand and leading him to Christ and to heaven. When Paul led the Phillipian jailer to Christ he did a bigger work than Christ did when He raised Lazarus from the grave.

It's a great thing to sit on a throne and mold the destiny of a nation; it's a great thing to be the commander of some vast army if the sword has been drawn for conscience and not for conquest; it's a great thing to be a Marconi, a Sir Oliver Lodge, a Tennyson, a Cernegie or some other genius of invention or science or literature or finance, and these can rightly be called great men, but believe it, there's a greatness of another kind that surpasses all these like the blazing light of the sun surpasses the pale light of a tallow candle.

The Glory of Saving.

There's an old legend and it runs something like this. "A king called his artist to him and said, 'Make me a man,' and the artist chiseled a superb figure from the snowy marble and brought it in before the king. But the king cried, 'It can't breathe, make me a man.' Once more the artist went away and this time he molded a masterly figure out of wax and it was so rich in color and so life-like that the blood seemed to be coursing through its veins and he brought it in to the king's palace. And the king was pleased with the genius of his artist, but he ran his hand over his masterpiece of workmanship, he cried, 'It is cold; make me a man.' And then the artist went into the streets and found a beggar; he cleansed him and dressed him and brought him to the king and said, 'Oh, king, I could not make a man myself, but here is one God made and whom I have found and saved.' And the king said, 'Well done; the man who saves is nearly like in greatness to the God who makes.'"

God has blessed my own life in many ways. He has made it possible for me to sit at the feet of the world's greatest teachers that I might pick up a few crumbs from the table of their vast learning; He has given me an iron constitution; He has given me what I need of this world's goods and more so that I might give to others; He has permitted me to speak daily to thousands of people and blessed the effort until I have seen vast audiences of men and women swayed by the power of the Holy Spirit like a field of ripened grain overswept by a storm of wind in July. And for all these things I thank Him from the depths of my soul, but I thank Him most for the privilege He has given me and the joy of taking many a lost soul by the hand and throwing light upon the path that has led it to the redemption that is found in Jesus Christ.

When Matthew Henry, the great Bible Commentator, was dying he said, "I would think it greater happiness to gain one soul for Christ than mountains of silver and gold for myself." And when Lyman Beecher was on his death bed they said of him, "You have known a great deal, tell us what is the greatest of all things," and he said, "It is not theology; it is not controversy; it is to save souls."

No wonder the Bible says, "He that winneth souls is wise," and no wonder it says, "They that are wise shall shine as the brightness of the firmament and they that turn many to righteousness as the stars forever and ever."

Making It Personal.

Now, let's take a little while and look into this business of saving souls. I want to make it personal. There's no use pouring medicine on the roof of a hospital, and you can pack a library with good books, but that isn't what it's for.

Now in the first place: A man to do this kind of work must be right, of course, in his own heart. If what you are speaks so loud people can't hear what you say you had beter not touch this work at all with your unholy hands. You might as well expect hell to rise up and sing the doxology as to expect people to put any confidence in you as long as they know you are inconsistent in your life.

One of the reasons Charles Dickens didn't become a spiritualist was because he went to one of their seances and he asked the medium to call up for him the spirit of Lindley Murray, an intelligent gentleman friend of his. Well, the medium rung up central and got in connection with the headquarters of hell and in due time the spirit appeared and Dickens said, "Are you Lindley Murray?" And the spirit said, "I are." "You're a liar," Dickens said: "If you were Lindley Murray, you'd use good grammar." People have no use for a miserable old sham.

In a meeting like this a prominent church officer walked up to an editor and asked him to become a Christian and the editor looked at him in utter amazement and he reminded him of a trip they had made to a neighboring city, of a card party where beer was served and of a theatre party and the stories told in the hotel room after it was over, and he said, "You'd better go and talk to some one who don't know you quite as well as I do."

And out in a town in Illinois there was an old Methodist who had a poor woman wash for them every week and paid her the magnificent sum of 50 cents. One day when it rained he asked her to stay for dinner and when the old skinflint came to pay her he kept out 25 cents for the dinner and then he had the face to go to her in a revival meeting and ask her to become a Christian. She said she felt like spitting in his face. If it had been me and I hadn't been a Christian, I'd knocked four kinds of pork out of him right in the meeting. I might have done something, anyhow.

You Know Your Own Heart.

Now, you know well enough whether people have got respect for you; you know well enough what kind of a life you are living; and if you're an old deadbeat and you've skinned the grocery-keeper; if you lie a little once in a while to gain a point; if you call yourself a Christian and keep beer in your cellar; if people can't tell the difference between you and the worldly bunch you are sometimes seen with—then let other people do the personal work and you come down and get down on your own miserable knees where you belong.

Now when the heart is right, what next? Four things.

1. You must realize the value of a soul. Jesus Christ sets it over against the whole world, and says, "What shall it profit a man if he shall gain the whole world and lose his own soul, or what shall a man give in exchange for his soul?"

Here's a man who has lost his health and you say, "It's sad;" another man has lost his wealth and you say, "it's sad;" and here's a man who has lost his child; death came and stuck its black hand out and grabbed it away, and you say, "It's sad," and your sympathy goes out. But here's a man who has lost his soul. Like Faust, he sold himself to the Devil. His god was money and lust; and yet people will stand by his coffin and see his body go down in the grave and instead of being shocked with horror at the thought of the judgment awaiting his soul and the eternity into which he must go and what it means for him, they think usually of just another citizen gone, and he's forgotten almost before the hearse gets back to the shed.

People will feed their bodies and starve their souls; they will insure their automobiles and let their soul go to the devil. The soul side of their nature doesn't seem to have any value. But you know better.

Criminal to Trifle With Souls.

I heard of a man who trifled with a precious stone on shipboard until he lost it over the side of the boat. But what is the most priceless jewel compared with a soul? Think of how it can shine for God in this old world so stricken with sin and then think of its immortality — to live and shine among the redeemed of God or to go out into the midnight of eternal sin and be smitten with its curse forever — think of this and then tell me how could we ever be so thoughtless and so indifferent and so criminally careless as to trifle with another man's soul or with an opportunity to save it for Christ and for heaven.

2. Then you must realize in the next place that a soul without Christ is really lost.

A house burned down in Albany, N. Y., some time ago and the father and son went down in the basement dining room to drag out a big piece of valuable furniture. It got wedged in the door and they couldn't budge it another inch. The father was pulling and so he was outside in the hall, but the son was pushing and so he was penned up in the basement room. The flames broke in and the smoke rolled round about him. The frantic father threw himself against the sideboard, but it was no use and realizing the extreme peril and the horror of the situation, he ran around to the basement window. He grabbed hold of the iron bars imbedded in the masonry and with superhuman strength he bent them almost double and tore them from their fastening and pulled his boy right out of the very mouth of the flames. A friend of mine told this story to illustrate this point in my sermon, and the Christian people were mightily stirred. I had another friend who heard him do it and he tried it the next Sunday. He told how that father made a battertng ram out of himself and almost telescoped himself trying to butt that furniture out of the door, and how like a wild-eyed madman he ran around the house and took hold of those bars and twisted and pulled to the bursting point of his veins and tore them out and pulled his son out through the hole. But the audience was not moved and there was no response and he asked his wife to tell him what was the matter, when he got home. He said he thought he was doing it just fine! "Yes, dear," she said, "you did it very well, but you forgot to tell the people the house was on fire!"

"That Ain't What God Says."

To act like that when there is no fire is the part of a maniac and when there is no sense of impending peril and no realization that a soul without Christ is lost and in awful danger, there will be no heart-straining effort to save.

No wonder the church is asleep on her job with Universalism and Unitarism and Spiritualism and Theosophy and Christian Science and a lot of other unchristian ignorance saying, "Tut, tut; don't get excited; we'll all be little gods after a while." And so nobody is lost. But that ain't what God says.

3. The third thing is this: You must realize your own responsibility in this matter. Can you imagine a house in flames and a woman in the second story window crying, "Help! Help!" and some fellow going along the road and saying, "Madam, you no doubt are finding yourself in a serious predicament; if in some way you can get a ladder about thirty feet long and lean it against the window you will no doubt find it to your interest to use it in crawling out of that building." And yet that's about the extent of the average church member's interest in the salvation of those who are not Christians. You appreciate your responsibility about as much as a dead fireman appreciates the sound of the gong ringing the alarm for fire or a dead soldier appreciates the trumpet call to arms.

Our Brother's Keeper.

Mighty God, help us! How will we ever amount to anything unless we appreciate that in this as in everything else that pertains to the welfare of others that "we are our brother's keeper," and God some day is going to put a question to a good many of you that'll make you ashamed to look in his face.

4. And then finally you must have a passion for souls.

I recall the splendid Christian life of a friend of mine in Scranton, Pa. He was a specialist in medical practice and because of some severe affliction of his own in connection with the spinal column he could walk only with great difficulty. He leaned a bit to one side and a little back. He was really an object of pity in this respect, although you would not notice his body so much because of the attraction of his great soul within it.

I had gone back to Scranton after some years of absence to speak to men only in the opera house. Twenty-five hundred men were present and God marvelously moved them. They came seeking Christ in such numbers I had to call them upon the stage by a narrow stairway running up from the orchestra pit. Directly I saw this crippled man wobbling up the stairway in the midst of the crush and I thought, "Oh, why does Dr. Dean try to come up here now just to grasp the hand of his old friend? Why doesn't he wait till the close? But in a moment more he reached me and said, "Hello, Biederwolf; here is a man who wants Christ; isn't he a fine looking fellow?' And there my old friend stood, his face shining with an inexpressible joy. He had persuaded the big strapping fellow by his side that he needed Christ and had pushed him down the aisle and was helping him up the steep, narrow, crowded stairway and I thought every second as I saw him coming that he would slip or be pushed off and injured. But it was the soul he wanted for his Master. How long would it be until this old world would lift up its head and salute its Christ if only the church had a spirit like that? It's not the ability we need. God will make completely over against that man who is willing and wanting to win souls for Christ. It's the passion for the lost we lack. God give it to us in these days.

Prayer, Patience and Persistence.

But wait; we're not quite through. When all this has been said, there's something else. He that winneth souls is wise. There are three things—prayer, patience and persistence. With these you are bound to win.

1. Prayer. It is said there is a time for everything and so there must be a time to quit praying; and there is. The time to quit praying is when God quits giving.

Hold on to God. Don't be like the woman who had a little cottage at the foot of a mountain and prayed one night for God to take the mountain away and next morning as she saw it where it always was, she said, "Just as I expected." Be like the woman who was praising God for the conversation of her husband and when someone asked her when he was converted she said, "Oh he isn't converted yet but he's going to be."

You can take "no" for an answer when you pray for some things, but never when you pray for a soul, for it's not the will of God that any should perish and when you ask for anything according to God's will it must be done if you live right and do your part.

Pray definitely for God to regenerate that soul and live expecting Him to do it, and if you die, die believing it shall be done.

The Story of a Prodigal.

Do you know that story of the Godless young man who left his home to get away from his mother's prayers? After 16 years he came back. He reached the village in the eventime. He knocked at the door and sure enough a stranger opened it. He said, "Go across the way; there's an old man who has lived there for twenty years; he can tell you." And when he knocked at the neighbor's door the old man said, "Why, Jack, is this you? Jack you're too late; no letter ever came but your old mother watched every train, thinking it might bring her boy back and she died praying for you. We took her out last week and laid her under the willow tree in the graveyard just by the church." And the young man made his way out to it. There was no way to mistake the grave. And he stood there in the deepening shadow of the night and his eyes filled with tears and at last he fell down upon his knees and bowed himself over his mother's grave and cried aloud and said, "Who will pray for me now since mother's gone?" And there on his knees by the grave he answered his mother's prayer and gave his heart and his life to his mother's God. "Unanswered yet? Nay, do not say ungranted.

Perhaps your part is not yet wholly done.
The work began when first your prayer was uttered,
And God will finish what He hath begun."

Must Also Have Patience.

2. The second thing is patience. I read in Stanley's history of the Jewish people a legend about Abraham. He was sitting in his tent door when he saw an old white-haired man bent with age and leaning on a staff and he invited the dusky, tired old fellow to turn in. When they sat down to eat the old fellow commenced to eat without praying and Abraham asked him why he didn't thank God for his meat, and the old man told him that he worshipped fire only and acknowledged no other God. And Abraham said, "Get out, you miserable old heathen" and he put him out of his tent in the darkness of the night and told him to beat it. And Abraham went to bed and in the late hours of the night he heard the voice of God. And God said, "Abraham, Abraham!"

And Abraham said, "Yes, Lord, here I am."

And God said, "Abraham, where is the old man I sent you this evening?"

And Abraham said, "He denied thee Lord, and I put him out."

And God said, "Abraham, Abraham, I have borne with that man for a hundred long years; couldn't you have borne with him for one night only?"

I know it's sometimes hard to be patient; they're stubborn and unyielding and sinful and Godless and many an old husband and father or someone else that ought to be saved has had enough prayer and warning and waiting to save an intelligent and thoughtful man of brain and heart 10,000 times over, and yet you can't budge them. But God's patience has been tried more than yours could possibly be. He's had to put up with the insolence and the insult and the sin not only of that man or of that woman, but he had to bear with you. How long was it before you gave up your cussedness and pitched your beer bottles on the dump heap and your cards to the furnace and ripped your ball room clothes into carpet rags and let God come into your life? Let's remember all this and ask God for more of His patience and His forbearance and His long-suffering and we'll be wiser in winning souls than we've ever been before. God help us!

Keep Everlastingly at It!

3. The last thing is persistence. And by that I mean patience in activity. I mean getting on the job and staying there and helping God answer your prayer. Keek everlastingly at it.

A fellow said, "I'm about discouraged; I've tried for a long time to win my friend for Christ and I can't stir him."

"How long have your worked with him?" someone said.

"About two weeks," came the reply.

"And how long after you were first spoken to was it before you became a Christian?" was next asked.

"Well," he said, "it must have been about five years."

"Then," said the other, "you've got four years, eleven months and two weeks in which to stick to your friend before he has as good a chance as you had."

God has said, "He that goeth forth and weepeth bearing precious seed, shall doubtless come again with rejoicing bringing his sheaves with him," and by all the love you bear for anyone for whom Christ died, by all the joy of acceptance and by all the misery of neglect which depend upon that soul's decision I beg of you to pray the prayer of faith, to be patient until the day of God's good pleasure and to be persistent in tender, thoughtful service, and if here upon this earth you do not see the travail of your soul and be satisfied, then as sure as God is heaven's eternal King, when He comes again to make up His jewels, you shall come with rejoicing, bringing the ripe sheaves of your harvest with you and sit down side by side in the kingdom with those for whom you prayed and waited and toiled until watering with your tears the precious seed you sowed you left it in the hands of God and came at his silent call to take your place among the redeemed about the throne.

We Must Get Busy at Once.

And now what shall we do? What is the order of the hour? It's to get busy and win souls. Begin at once. I hate this everlasting getting ready to get ready. When Stonewall Jackson wanted to get over the Shenendoah River in twenty-four hours' time he told his old bridge builder to get the thing done as quick as he could and said he had ordered his engineer to prepare the plans and hand them over immediately. About ten hours later he asked old Miles, for that was his name, how he was getting along, and the old man said, "General, the bridge is built; I don't know whether the picture is done or not."

He that winneth souls is wise. My brother preacher, it's the personal touch the world is dying for and it's this touch that will be remembered.

One of our American preachers was once to preach in the pulpit of the famous Scotch minister, McCheyne. He asked for some one who knew him personally but could not find anyone. All had died or moved away since his day. At last in the doorway of the church he met an old Scotchman who was bent down beneath the pressure of ninety years and this old man told him that he had heard McCheyne preach. He asked the told man to tell him what his text was but he couldn't do it. Then he asked him to tell him something about the sermon, but he couldn't do it. Well, could he tell something about his pulpit manners and the trembling old man said, "No."

"But," he said, "there is one thing I can tell you. I will never forget when I was a mere lad by the roadside one day, McCheyne came along. He stopped by me, came over to the side of the fence where I stood and said, 'Jamie, I'm going to see your sick sister. I am afraid she is not going to live., Then he put his hand on my head and said, as the tears ran down his face, 'Jamie, lad, I am concerned about your soul; I want you to give your heart to Christ; I must have you saved. 'Ah,' said the old Scotchman, 'I have forgotten everything else about McCheyne, but I can still see the tears in his eyes and I can feel those trembling fingers on my head yet.'"

My Salary is Big.

I have had it said of me by the unbeliever that I was getting paid for my work and I gratefully acknowledge my income. Listen. I am getting paid indeed and the salary is big. I went one time to a little town in western Indiana to preach. It was a bitter cold day in January. Just down before me about three seats from the front sat a little old man with his wife. Just a glance and I knew they were hard working Germans, but I could not account for the way they kept their eyes riveted on the preacher. They never lost me for a second and immediately as I pronounced the benediction and stepped down from the small platform the old man fairly dragged the little woman out and down to the front, saying as he did it, "Come on Katrina, here he is." I thought for a moment I was going to be embarrassed. The old man took my hand and put it in the hand of his wife and then with his own he held them both and already the little old-fashioned woman's eyes were filling with tears, while the old man said, "Kathrina, this is the man; this is the man who saved our Jacob," and looking up to me he said with trembling lips, "This is the father and mother of Jacob Dexter."

Story of Jacob Dexter.

Jacob Dexter had been a corporal of Company I of the 161st I. V. I., and down in Cuba it had been my privilege to lead him to Christ. A little later the smallpox with its deadly blight came into our regiment and already four of the boys had been carried into the quarantine tent to do battle there for life and a nurse was needed. You can well understand what it meant, but in the spirit of his new found Christ, Jacob Dexter volunteered to go. I can see him yet as he stepped in and the folds of the tent closed behind him. One after another he nursed his companions through, but the price he paid was his own heroic life. And one day when his spirit had gone into, the skies we carried his coffin to the tent and took his body down to the quiet burial place and to the music of the waves and the moaning of the palms and the bugle taps we laid it beneath the red soil just up from Piava's coast. It was No. 16.

And on that bitter winter morning a year after that humble German couple had driven fourteen miles through the cold and storm that they might have just one look upon the face of the man who had led their boy to Christ. And think you not as I stood there, while the old man's lips trembled and I felt the hot tears of that humble-hearted, grateful mother falling down upon my hand, that I was getting paid. Yes, I am getting paid. You make no mistake when you said it, although you did not mean it well. There's nothing pays like leading someone to Christ.

Will you go on that pay roll tonight? Will you say, "God helping me, I'll be a winner of souls." Paul said, "I have become all things to all men if by all means I might save some." Will you say it tonight?" He that winneth souls is wise. God help you to be wise.

The neat head over this column was drawn for the Daily Press by Judge William N. Runyon. Judge Runyon is an interested worker for the Tabernacle meetings and is acting as head of the corps of ushers. In addition to being a good worker, he is also an attorney, a politician, a speaker, a musician, and, as the "Sawdust and Shavings" caption shows, an artist.

The electric cross above the pulpit was lighted last night for the first time.

"Mac" was not back last night but "Sunny Jim" Heaton was on the job. The chorus choir did great work.

Mr. Sluyter rendered a fine solo, "Zion." He has a rich voice.

We missed some of the ministers last night on account of so many annual church business and parish meetings.

Tomorrow afternoon a great 'teens meeting will be held at the Pine Temple. All between the ages of 13 and 19 are cordially invited. Time, 2:15.

Dr. Biederwolf began his preaching service at 8:20.

In introducing a selection by the quartet Dr. Biederwolf said that in all cities it had been rendered it had been received by the cultured people who said they liked it, so he knew the Plainfielders would surely enjoy it.

During the choir practice, after the big meeting, a hymn was whistled by the men. Mr. Heaton brought out a few blushes when he told the women they would know where to come if they wanted a canary.

Dr. Biederwolf will speak at the 'teens meeting. Subject, "A Foot Race Between a Woman and a Man."

The orchestra and the chorus choir have been very faithful in their attendance, and they are "right there" when it comes to music.

Dr. Biederwolf found it necessary to mention the fact that there are a great many social affairs going on in this city during the campaign. He said that in all of the other cities which he has visited arrangements were made so that this confliction was avoided.

The great street demonstration on Saturday night will be one of the many features of the campaign program.

A night letter was sent to the little Scotchman, McEwan, by the chorus choir.

The National Male Quartet rendered a fine "darky song" entitled "Heaven."

In asking for the offering last night Dr. Biederwolf said, "He said 'the silver and gold are mine,' he didn't say anything about the copper and nickel, now put in the Lord's money!"

Dr. Biederwolf receive a letter from Mr. McEwan, mailed at his home in Binghamton, N. Y. "Mac" reports that he was taken with an attack of acute indigestion at Newark, while en route to Allentown, Pa. He called a doctor who ordered him to go home for a few days' quiet. He says that he is much better and will soon return to Plainfield.

Today at noon Dr. Biederwolf and the National Male Quartet held a meeting in the International Motor Company's works.

Tomorrow at 12:10 a. m., the quartet and a speaker will hold a meeting in the Hall Printing Company's plant.

Besides being a preacher of great power, Dr. Biederwolf is quite an athlete for a member of the clergy. In his university days, "Biede" was one of the leaders in the field of athletics. In football and baseball he was a regular machine, feared by all opponents. The smell of spring in the air yesterday brought to the evangelist's mind memories of the early school days when the team pitchers would get out in the street to "play catch" and start developing an arm for the season. Citizens passing the Biederwolf home yesterday evening on their way to dinner were no doubt surprised to see the "preacher man" throwing twisters, spit-balls, slow balls and speed balls at the big Welshman of the quartet. From the samples that were delivered in practice the new battery will make good.

HIS WORK IS TO HELP THE KIDDIES

Henry Sluyter, director of children's work in the Biederwolf campaign, will hold the first of the meetings for children at the Tabernacle,

Henry Sluyter.

Saturday afternoon at 2:30.

Children from the age of six to fourteen are specially invited to attend these meetings, which will be held nearly every Saturday afternoon during the campaign.

Mr. Sluyter will also conduct meetings in a different section of the city each Tuesday afternoon at 4 o'clock, notice of which will be given through the columns of this paper.

—Going to build? See Saturday's Press.

—Still-useful furniture may be sold for what it is worth to somebody else—if you give the selling-task to a classified ad

LLOYD THOMPSON.

Aviator Breaks Altitude Record With Passenger.

Photo by American Press Association.

Lloyd Thompson, who has accomplished many spectacular aviatory feats, has broken the American record for altitude with a passenger. At Hempstead, N. Y., carrying his mechanician, he ascended 12,[illegible] feet in a bad wind.

—Press want ads. work wonders

—That funny fellow scoop is o[illegible] the class[illegible]

BITS FROM BIEDERWOLF

"The Church has played the harlot too much and gone off to live with the world."

"People have no use for a miserable old sham."

"There are three things, Prayer, Patience and Persistence."

"Will you get on God's pay roll tonight? He pays big salaries."

"The time to quit praying is when God quits giving."

The Biederwolf Evangelistic Services

Will revive interest in Bible Reading in Plainfield as never before and regardless of sect, creed or faith. A universal reading of the Bible is bound to make for better citizenship, is bound to make for a plainer, stronger, simpler, honester speech in daily life, and a higher standard of ethics in the dealings of men. A return to Bible reading in these stressful times of world disturbance is needed as never before in our history and is bound to add to the moral and mental equipoise of this entire nation.

To Further Interest Our Readers In Bible Reading the

PLAINFIELD DAILY PRESS

HAS SECURED A LIMITED SUPPLY OF

Big Print Red Letter Bibles

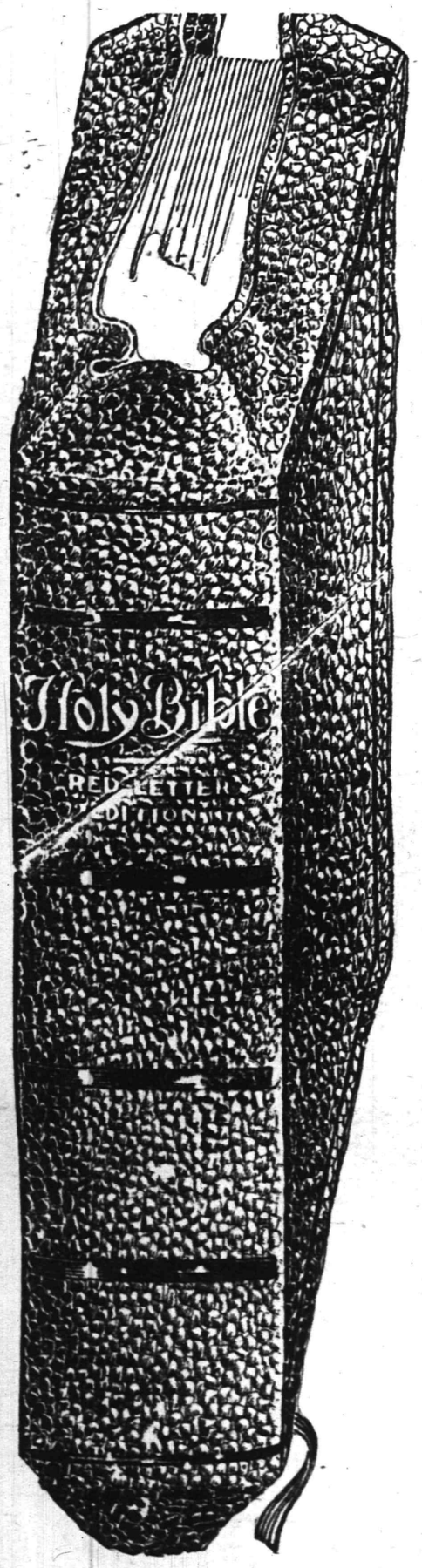

All the Words and Sayings of Christ Printed in Red

This Book of Books

This Bible—this miraculous Bible—this Book of All Books—luminous with the light that dwelleth not on land or sea—this noblest and most beautiful Thing in all the world—what is it—whence cometh it—what means it?

It has made and unmade Nations. It has uprooted Kingdoms and Empires. It has diverted the mighty tides of History. It has crumpled ancient Faiths and Superstitions. Because of it fell Pagan Rome. The antique Systems of India and the Far East have bowed their heads to its enlightened sway.

China and the Orient now first awaken from their sleep of thrice a thousand years, and follow their sister nations of the Occident—whose feet are guided by one sole lamp—the sacred flame of which was kindled by the inspired Hebrew Prophets, and fed for all time by the Lord and Master of the Golden Rule.

Only ignorance scoffs at the Bible! The greatest rulers—the greatest statesmen—the greatest scholars—writers—orators—scientists—soldiers—and the untold millions of the Common People, whose collective genius outweighs them all—have thrilled to its Divine Wisdom.

Its lyrics of unfathomable tenderness—its orations of compelling potency—its contemplative prose of preternatural grandeur—have never been equalled. Its emotional depths and its intellectual heights make it the one and only Book of Books, vouchsafed for the guidance of mankind throughout the ages.

Special Features of This Beautiful Bible

ALL THE WORDS AND SAYINGS OF CHRIST distinguished from the context by being printed in red.

All Passages in the Old Testament prophetic of the coming of Christ, marked with a Star.

All the difficult words in both Testaments made self-pronouncing by diacritical marks; made so simple a child can pronounce them.

Hundreds of Helps and References.
Family Register of Births, Marriages and Deaths.
Exhaustive Marginal Annotations.
Index to Parables and Miracles.
Explanatory Heading at top of each page.
Dissertation on the Lord's Prayer.
Proving the Old Testament, by Dr. Wright.
Books of Reference for Students.
Readings of Revised Version collated with King James Version.

Sunday School Teachers' Use of Bible, by Bishop Vincent.
Calendar of Daily Readings of Scripture, by Whittle.
Authentic Bible Statistics and Information.
Harmony of the Gospels.
From Malachi to Matthew, by Dr. Fernie.
Biblical Weights and Measures.
Christian Worker and his Bible, by Whittle.
How to Study the Bible, by Dwight L. Moody.

Wondrously Beautiful Half-tones of Scenes of Sacred History. Text Printed in Large Type, Easy on the Eyes, Eight Tinted Maps of Bible Lands.

EXQUISITE COLORED PLATES OF

Nazareth, Bethlehem, Holy Sepulchre, Garden of Gethsemane, Visitation of Virgin Mary, Modern Jerusalem, After the Crucifixion, Tiberias, Damascus, Gate of Jerusalem, etc.

This Bible Has Been Distributed By Newspapers All Over The Country For a Much Higher Price Than The Offer Made By The Daily Press.

Specially Bound in Genuine Limp Bible Leather Folding Cover, Red Edges, Round Corners, Gold Lettered Back.

Full size 9⅝x6¾ inches.

Mail Orders Filled.

Begin Clipping Coupons on Page 2 today. Act quickly. Bibles can be seen at Daily Press Office, 193 North avenue.

SPECIAL CAMPAIGN PRICE TO PRESS READERS OF

Only $1.23 AND THREE COUPONS $1.23 Only

SCOOP THE CUB REPORTER — A NICE PLEASANT MEMORY — BY "HOP"

Mono Storage

Warehouse
North Avenue
Opp. Freight House
125 East Front Street

AND ACHIEVE—

For we move the heaviest and bulkiest of articles safely and promptly at reasonable cost with our SPLENDID HEAVY TRANSFER EQUIPMENT.

Put your troubles up to us concerning heavy, difficult moving and they will fade into thin air.

HAND'S EXPRESS CO.

ORGANIZED 1864.

THE
FIRST NATIONAL BANK OF PLAINFIELD

A COMMERCIAL BANK WITH SAVINGS and SAFE DEPOSIT DEPARTMENTS

FOUR PER CENT INTEREST PAID ON SAVINGS ACCOUNTS

AUCTIONEERS.

THE LEADING
AUCTIONEERS
W. A. SCHORB & CO.
Also Dealers in Second Hand Furniture—Bought and Sold.
120 Madison Av., Jackson Bldg.
Telephone 2296.

ROBT. MURRAY'S Auction Rooms
and
Storage Ware Rooms
326 to 330 West Front Street,
Corner Grove
Large and small rooms. Household Furniture, Trunks, etc., at very low rates.
Phone 666.

All Seasonable
PLANTS AND CUT FLOWERS
Floral Design Work a Specialty.
Chas. L. Stanley
Store 159 E. Front St. Tel. 928.
Greenhouses and Nurseries, 1126 South Ave. Tel. 331.

Carnations
a Specialty
FORRISTEL NURSERY
Successor to
BELLEVIEW AVE. NURSERY CO.
W. H. Forristel, Manager.
Tel. 1849.

—Going to build? See Saturday's Press

Classified Advertisements for insertion in the Plainfield Daily Press can be filed with the following authorized agents at regular office rates:

SCOTCH PLAINS.
H. C. Flannery, Park Avenue, (Phone 1478-W.)

FANWOOD
Walter VanHosen, North Ave., (Phone 1227)

SOUTH PLAINFIELD
P. F. Kaine (Phone 2082-M-2)

DUNELLEN
Robert Bogardus, New Market Road. (Phone 2808-W)

HIGH CLASS MONUMENTAL WORK
Of Every Description
JOHN J. BROWN
Successor to
Brown and Gillespie
Fourth and Richmond Streets
Telephone 140.

STAMP and COUPON EXCHANGE

Beautiful presents given in exchange for all kinds of Trading Stamps, Soap Wrappers, Milk Labels, Tobacco Tags, United Coupons.

We also buy, sell or exchange for stamps and all kinds of coupons.

207 North Avenue.
Opposite R. R. Depot.

L. L. MANNING & SON
STEAM GRANITE WORKS
Corner Central Ave. and West Front St
Opp. First Baptist Church. 'Phone 335-J

Estab. 1868 Tel. 2354
J. J. & C. A. HIGGINS
UNDERTAKERS.
Private Funeral Chapel
109-111 West Fourth Street
Auto Cortege for Long Distance.

A. M. RUNYON & SON,
UNDERTAKERS
402 Park Ave. Telephone No. 40
Office open day and night.
Office of Hillside Cemetery.
New York Office 14 East 39th Street
Telephone Call 3341 Murray Hill
New York Embalmers' License 4699
New York State Registered License Undertakers No. 815.

T. A. MOORE
UNDERTAKER
612 E Sixth St.
Tel. 741-R

Established 1872.
P. CASEY & SON,
Undertakers and Embalmers,
Office 100 North Ave | Telephone 2331 | Residence 417 W. 3rd St
N Y Office, 10 E. 22nd St. Tel. 2094 Gramercy

—Most of the readers of this newspaper know a bargain when they read about it. Are you advertising the car?

CLASSIFIED ADVERTISEMENTS

The Stepping Stones to Opportunity
Where Small Ads. Bring Big Results
The Public Eye is on This Page

WHEN ANSWERING WANT ADS., MENTION THE *PRESS*

Phone 3000 :: :: :: :: We Do The Rest

CLASSIFIED RATES.

One cent a word first insertion, one-half a cent a word thereafter. Fifty cents a line for one month. Double charge for Capitals. Minimum 10 cents. No display or black face type used.

The Plainfield Daily Press cannot give information regarding advertisements for which answers are to be sent care of the Press. Persons replying must furnish answers as stated in advertisement.

IT'S A GIRL.

Mr. and Mrs. Blake B. Tatham, of 127 Johnston avenue, Newark, are parents of a nine-pound girl born to them this morning. Mrs. Tatham is the daughter of Freeholder and Mrs. S. P. T. Wilbur, of this city, and she has a large acquaintance in Plainfield.

CARD OF THANKS.

We wish to thank the playmates of our little daughter, Madaline, the neighbors, friends and Catholic Benevolent Legion for their expressions of sympathy in our recent bereavement.
MR. & MRS. THOMAS PARQUETTE.

NOTICE.

All licenses for the Borough of North Plainfield of Ash Carters, Expressmen, Junk Dealers, Fruit Peddlers, Auctioneers and Milk and Chicken permits expire on April 15, 1916, and must be renewed on or before the above date.

By order
GEORGE WEISS,
Chief of Police.
4 12 4

Look For Green Taxis
PHONE 2418.
For Prompt Service
Careful Drivers—Good Cars.
FORD TAXI COMPANY
159 North Avenue.

B. GORKIN
43 SOMERSET STREET
Phone 544
PLAINFIELD'S ONLY SPECIAL GLASS MAN
Mirrors re-silvered, Plate Glass furnished and set; Mirrors of all kinds.

Hoagland's Express
W. H. CARKHUFF, Successor.
FURNITURE AND PIANO MOVING
OFFICE, 124 WEST SECOND ST.
Telephone 868.

A. H. ENANDER
SANITARY PLUMBING, GAS FITTING, STEAM AND HOT WATER HEATING.
Contractor for Sewer Connections
125 WATCHUNG AVENUE.

DIED.

CONROY—In North Plainfield, Thursday, April 13, 1916, Elizabeth Margaret, daughter of William J. and Roda A. Conroy, in her 24th year.

Funeral services Saturday, April 15, from her parents' residence, No. 19 Fairview avenue, at 3 p. m. Relatives and friends respectfully invited. Interment at Hillside cemetery.

LOST AND FOUND.

LOST—At theatre, lady's open face gold watch; initials S. W. S. Return to 1019 Park avenue; reward.

LOST—Between 510 East Second street and Elks' clubhouse, small gold bar pin; a keepsake. Reward if returned to above address.

WANTED TO BUY.

HAVE ready cash to invest in residence, two-family house, or small farm, must be in good condition and within five miles of Plainfield. Address full particulars to Cash, 600 Ordway Building, Newark, N. J. 5 10 3 m-w-s

WANTED—TO RENT.

WANTED—House, 7 to 10 rooms, west side; all improvements. J. Manley, Fire Insurance Broker, State of New Jersey. 4 8 5

CHANCE FOR PRESS ADVERTISERS TO ATTRACT THE ATTENTION OF THE ENTIRE COUNTY.

As the result of an agreement between the Plainfield Daily Press and the Elizabeth Evening Times any advertiser placing a classified ad in the Press may have that same ad inserted in the Elizabeth Evening Times upon the payment of one-half more than is charged for the Daily Press insertion alone. Thus, if an advertisement in the Daily Press costs forty cents, the same advertisement may be placed in the Elizabeth paper for an additional twenty cents.

The Elizabeth Evening Times has a circulation of 9,000 and is widely distributed throughout Union County. Thus if an advertiser places his advertisement in the Plainfield Daily Press and Elizabeth Evening Times he places it before the eyes of thousands of readers at a very small cost.

Most advertisers welcome the opportunity to attract the attention of the whole county to their offerings and with the co-operation of the Elizabeth Evening Times the Plainfield Daily Press is now able to make this possible. The Elizabeth Evening Times has earned a reputation for itself as an advertising medium, especially along the classified line, and it is a well known fact that its influence extends into other counties besides Union.

REAL ESTATE FOR SALE.

BUILDING lot for sale; good location. "Reasonable," care Press. 1 18 tf

FOR SALE—Lot 40x150, Arlington avenue, near school. J. T. Vail, 177 North avenue. 4 6 tf

UNUSUAL opportunity to buy two-family house; price very low. Address W. P. S., care Press. 3 30 tf th-fr-s

FOR SALE—Five room house, nearly new; gas and water in kitchen; lot 40x125; with fruit trees and small barn; at a bargain; only $500 needed. 250 Grove street. 4 13 5

FOR SALE—To settle estate; a bargain; two houses on Duer street, and one on Elm place; six rooms each. Call evenings, 717 Richmond street. 3 29 tf

LOTS for sale, Clinton terrace, Clinton avenue and West Fourth street; prices greatly reduced; easy terms to suit purchaser. Galbraith, 605 Darrow avenue. 3 30 tf

FOR SALE—at $4,000, 6-room dwelling, containing all improvements, barn and chicken house; large plot of land; 100 fruit trees. Frederick A. Martin, 171 North avenue. 4 10 7

FIVE-ACRE plot for sale; a fine spot for gentleman's residence; convenient to Netherwood station and trolley, or subdivision; also lots. Call 1320 South avenue. 4 7 6

INCOME property for sale; good paying investment. Address Investment, care of Press 4 16 tf

FOR EXCHANGE.

WILL exchange 12-room house, two baths, in nice location for a large house centrally located, steam or hot water heat. Address B., care Daily Press. 4 12 3

REAL ESTATE.

U. B. CRANE, Real Estate, rental specialist, moved to Trolley Station, Watchung avenue and Fourth street. 3 16 1mo

FOR SALE OR TO LET.

FARM for sale or rent, 30 acres land, good house and outbuildings; located 1½ miles from Clinton Avenue station, Plainfield. Apply, J. T. Vail, Plainfield. 1 8 tf

FOR SALE OR TO LET—Furnished or unfurnished, several dwellings, very desirable localities; also flat of 6 rooms, centrally located. Murray's, 326 West Front street. 4 12 2

FOR SALE OR TO LET—Modern house, eight rooms and bath; all improvements; good location; might exchange for farm. "Owner," care Press. 3 18 tf

MONEY TO LOAN

MONEY TO LOAN on bond and mortgage. J. T. Vail. tf

MONEY TO LOAN—First mortgage security; property centrally located. L. A. Clement, attorney, Babcock building. 3 9 tf

MONEY TO LOAN on mortgage. H. H. Linbarger, 197 North avenue; phone 955 tf

MONEY TO LOAN on mortgage. Manning & Curtis, 106 Depot Park. tf

MONEY TO LOAN on bond and mortgage. Mulford, opposite depot. tf

HELP WANTED—MALE.

APPRENTICE WANTED—Opportunity for intelligent and honest boy wishing to learn plumbing trade. Call promptly at 23 Vine street. 4 7 tf

WANTED—10 first class carpenters, $4 per day; steady work; must have some cash to start. Call after 7 p. m., F. L. Baldwin, Queen City Hotel. 4 13 3

CHAUFFEUR-MECHANIC— High grade man to care for fine cars and general machinery about estate; give full particulars and state salary. Address Box 10, care Daily Press. 4 13 2

BOY wanted. 157 East Fifth street.

LABORERS wanted; steady work, good wages. Apply at works, American Cement Tile Manufacturing Co., Lincoln, N. J. 4 13 6

BUTCHER wanted, one who understands something of the fish and vegetable business. Call 94 Somerset street. 4 12 4

MESSENGER boy, 16 years old, with bicycle; salary $25 monthly; excellent opportunity for bright boy. Western Union. 3 17 tf

MISCELLANEOUS.

ATTENTION is called to people suffering with sore throat. Nagle's specific for sore throat will relieve, 25 cents bottle. Cut rate drugs. Nagle's, Front and Grove streets. 1 20 tf

J. W. PITTS, florist, 51 Leland avenue; daffodils, spireer, potted hyacinths, cut flowers and funeral work. 'Phone 2689-J. 3 14 1mo

BLACK SOIL given away. 728 West Fourth street. 4 11 3

WHY NOT brighten up your home? We have a full line of gas and electric portables, showers, domes, semi-indirects, store fixtures and gas and electric supplies, at the lowest prices in the city. Naylor & Naylor, 128 North avenue. 12 13 tf

INSURANCE—ALL BRANCHES. AGENT FOR NATIONAL SURETY CO. J. T. VAIL. tf

SITUATION WANTED—FEMALE.

WANTED—Day's work by laundress. 412 East Third street. 4 13 3

FOR SALE

LARGE AUCTION SALE of choice household furniture at 322 West Front street, Plainfield, N. J., on Union trolley line, near postoffice, commencing Wednesday, April 19, and Thursday, 20, at 1:30 p. m. each day, the contents of three dwellings, viz: One grand piano, several sets of parlor and dining room furniture, fancy mahogany chairs and rockers and mantle clocks, 1 grandfather's clock, chests of drawers, antique chiffoniers, couches, Wilcox & Gibbs' sewing machine, round and square dining room tables, in mahogany and ¼ oak, side tables, bookcases, sideboards, mirrors, oval and square; bedding, curio cabinets, brass and enamel beds and mattresses, couches, library tables, drop-leaf tables, centre tables, bureaus, porch furniture, carpets, rugs, portieres, coal and gas ranges, ladders, garden hose, china, crockery, and many other articles. Goods can be seen Wednesday forenoon day of sale, from 9 to 12. These goods are in fine condition. Robert Murray, auctioneer, 326 West Front street, Plainfield, N. J.; 'Phone 666. 4 11 tf

MURRAY'S auction rooms have removed from the Lufburrow building, corner Central avenue and West Front street, to across the street at 328 West Front street, corner of Grove, where we buy and sell everything for cash or commission. If you have anything to sell send it to Murray's auction rooms. Watch for our auction sales. R. Murray, auctioneer, 326 West Front street. 4 13 6

PLUMP SQUABS, picked and delivered day ordered. Telephone 558-W. 4 11 2

FOR SALE—Rubber tired runabout, heavy stone truck, hay loader, incubator, hover. Apply Mrs. Walter Clark, Rahway road, Plainfield, N. J. 4 11 6

SEVENTY-EGG hot air incubator; good as new. McIntosh, 43 Somerset street.

YOUNG Easter rabbits. McIntosh, 43 Somerset street.

FOR SALE—Road or farm horse, cheap. Charles Michaels, Scotch Plains. 3 30 tf tu-th

HOMER pigeons for squab raising. McIntosh, 43 Somerset street.

FOR SALE—Two horses, cheap; wagon and runabout. Address W. R., care Press Co. 4 12 4

MERCER touring, in first class condition; newly painted; $325. 241 Leland avenue; Tel. 601-W. 4 10 4

FOR SALE—Platform spring wagon; four sets harness. 1020 Arlington avenue. 4 11 3

FOR SALE—Business harness, surrey harness, buggy harness; seven foot whalebone whips; anything for the horse at New York prices. J. S. McCann, Second street and Watchung avenue; Tel. 2307. 4 6 6

FOR SALE—Large Acorn cabinet gas range; a bargain. Inquire No. 39 Prospect place. 4 10 6

FOR SALE—Cedar wood for fences, arbors, rustic work, etc. John Mobus, P. O. Box 320, City; 'Phone 2538-J. 4 1 tf

FOR SALE—Poultry netting and chicken coop material at lowest prices. J. D. Loizeaux Lumber Co., Rock avenue; 'Phone 2406. 3 31 tf

FOR SALE—First class soil, delivered; also manure. Telephone 191-W. 3 16 1mo

FOR SALE—Single combed black Minorca and White Plymouth Rock eggs for hatching; three settings for $5; prize winning stock. 412 Mountainview terrace, Dunellen, N. J. 3 28 1mo

FOR RENT

TO LET—MODERN flat, East Front street; modern house, 7 rooms and bath, heat. Inquire Carl Silbert, jeweler. 3 31 tf

FOR RENT—439 West Sixth street, 10 rooms; all improvements; $35. Inquire F. J. Hubbard, 109 West Fifth street. 3 16 tf

609 WATCHUNG avenue, 3 rooms and bath, for light housekeeping or office for professional man; inspection invited. H. F. Johnson, 1220 Watchung avenue; 'Phone 926-J, evenings. 4 3 tf

FOUR rooms to let. 321 Park avenue. J. Manley, storage. 4 4 tf

49 CRAIG PLACE, house, eight rooms, all improvements. Apply to H. A. Bonn, 160 East Front street, or any agent. 4 3 tf

OFFICE, 321 Park avenue—J. Manley, trucking, expressage and moving. 3 25 tf

TO LET—8 room house; all improvements, on good street; $25. M. F. Gano, 315 Watchung avenue, opposite Fourth street. 3 27 tf

MOVING PICTURE OR STEREOPTICON SHEET FOR RENT, big enough for the largest hall. Apply Daily Press office. tf

FOR RENT—May 1, house 502 West Eighth street, corner Madison avenue, all improvements; 3 bath rooms; hardwood floors; in A-1 condition; hot water heat. W. F. Arnold, City National Bank. 2 3 tf

SMALL store or office to rent, 108 West Fourth street. Apply Miller's drug store. 4 11 3

TO LET—Four rooms, improvements; water, gas, tubs and toilet. Callahan & Son, Richmond street. 4 11 tf

HOUSE TO LET; 8 rooms, all improvements. 1273 George street. 4 11 5

STORE to rent, corner Watchung avenue and Fifth street. Apply, Neuman Brothers Co. 12 20 tf

HELP WANTED—FEMALE.

WANTED—EXPERIENCED OPERATORS ON BUTTON AND BUTTONHOLE MACHINES; ALSO A FEW GIRLS ON ZIG-ZAG MACHINES. NAT LEVY & CO., 339 WATCHUNG AVENUE. 3 14 tf

WANTED—White cook, two in family; no washing. Apply 324 Franklin place. 4 12 2

WANTED—Young girl for general housework in small family. Apply 761 Kensington avenue. 4 13 3

WANTED—Saleslady for cloak and suit department. Apply A. E. Force & Co. 4 10 tf

OPERATORS; EXPERIENCED. NAT LEVY & CO., 339 WATCHUNG AVENUE. 1 3 tf

BUSINESS OPPORTUNITY.

RELIABLE party with automobile and $500 can get exclusive control of seven counties on one of the best propositions ever put on the market; contract good for $5,000 a year; only high class men need apply. Call after 7 p. m., F. L. Baldwin, Queen City Hotel. 4 13 3

A RARE CHANCE—$200 buys a business that will give steady employment of 8 or 10 carpenters, and pay a profit of $200 to $300 per month. Call after 7 p. m., F. L. Baldwin, Queen City Hotel. 4 13 3

ROOMS AND BOARD.

APARTMENTS with private bath; also single room. 312 East Seventh street. 7 16 tf

104 EAST NINTH STREET—A few choice rooms, double and single, connecting or separate, with first class board. 4 12 2

FURNISHED rooms, all improvements, pleasant, quiet home. 407 Central avenue; 'Phone 2478-J. 4 1 1mo

THE WALDORF—134 Crescent avenue—Double and single rooms, with board. 3 16 1mo

HELP WANTED—MALE OR FEMALE.

WANTED—Canvassers; state experience and references; good money for right party. Address W. C., care Daily Press. 3 22 tf

EMPLOYMENT AGENCIES.

READ THIS—Murray's Employment Registry, 326 West Front street, near Grove, for reliable help; fees reduced, and very moderate. 'Phone 666. 2 13 tf

MRS. KELLER'S Employment Agency, 22 Somerset place, all nationalities. 'Phone 1724. tf

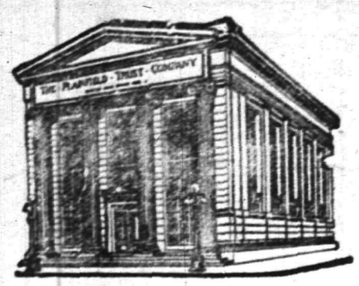

If You Contemplate Buying a Home

you will be interested to know that this Company makes

Mortgage Loans on Improved Real Estate

Call or write for an application blank. No commissions are charged for this service.

The Plainfield Trust Company

Resources $6,500,000.00

For Your Health's Sake Buy a Refrigerator

With a reputation. Don't be misled into buying one for looks.

Our years of experience in testing out—in selecting for your service only the best of everything in hardware, has led us to offer you the BALDWIN REFRIGERATOR as the best for 35 years.

Solid ash or oak cases, porcelain lined, sanitary, high grade, low price, coldest, dryest, sweetest built.

THAT GAS RANGE you were thinking about—come in now and let us show you the celebrated FORTUNE RANGE. Economical, convenient, hot for cooking, cool for cook.

A. M. GRIFFEN CO.

THE BEST OF EVERYTHING IN HARDWARE.
119-121-123 E. Front St., Plainfield.

Two Phones, 5—6.

Planet Jr. Cultivators

—biggest savers for farm and garden

Why worry along with slow out-of-date implements and meagre results? Planet Jr tools are far more economical—they do 3 to 6 times the work, get bigger, better crops, and outlast several ordinary implements. *Fully guaranteed.* You are actually losing money whenever you cultivate without them.

No. 72 Planet Jr 2-row, 2-horse Pivot-wheel Cultivator saves a man, a team, and a cultivator every day it is used. Cultivates 2 rows of corn, potatoes, beans, etc., at one passage, even if rows are crooked or irregular width. In check rows and listed corn it also beats any other tool. Can be equipped with spring-trip standards, discs, sweeps, hoe steels, and furrowing shovels. **Specially hardened cultivating steels add 50 per cent to wear.** Also spring lift, new this year.

No. 8 Planet Jr Horse Hoe and Cultivator is stronger, better-made and capable of a greater variety of work than any other horse hoe made. Non-clogging steel wheel. Depth-regulator and extra-long frame make it run steady. Adjustable for both depth and width. *15 other styles of one-horse cultivators—various prices.*

Let us equip *you* with one of these savers.

H. E. GAYLE HARDWARE CO.
Gen. Hdw. & Housefurnishings.
Tel. 398. Front St. cor Park Ave.

Steady Work for Good Men

A limited number of men can secure positions as motormen or conductors on Public Service Railway by applying at Waiting Station, Watchung Avenue, Plainfield, any Friday between 9 o'clock and noon.

All-year jobs at good pay.

THE NEW STATEN ISLAND DRY CLEANING and DYING COMPANY

Has Removed to

110 Watchung Avenue

Next to Marchant's

Fancy Dying a Specialty Telephone 1913

BETTER QUARTERS MEAN BETTER SERVICE
And We Have the Best in Plainfield.

Sometimes a store will decide to perform a real "stunt" in value-giving on some special line. You may be sure that in all such instances the ad-readers will have earliest knowledge of the details

---

ORGANIZED 1875

WHEN YOU CHOOSE

a bank as the depositary of your funds, you look for safety first, and then the proper equipment to serve you well in the transaction of your banking business.

The City National Bank has the strength and facilities which assure a safe, satisfactory banking connection.

Checking Accounts are solicited.

3% Interest on Daily Balances of $500.00 and above.

CITY NATIONAL BANK

PLAINFIELD, N. J.

No exchange on out-of-town checks. Our checks collectible at par through the Federal Reserve Bank of New York and New York Clearing House

---

WHITE SHOES

For the entire family in Genuine Buck, Nubuck, Canvas and kid, in a variety of styles and patterns. Prices always the lowest.

Sole agency for the famous **Dr. Posner's Shoes.**

M. ABRAMS

The Home of Good Shoes
229-233 W. Front Street.

HOTELS.

HOTEL WALDORF

HENRY WINDHAM, Prop.
144 EAST FRONT STREET.
Gottfried Kruger's Extra Beer on draught. Imported Wines, Liquors and Cigars. Hotel accommodations nd private dining-room.

HOTEL SOMERSET

Newly Papered and Painted throughout. Tobie Board and Rooms by Day or Week.
Piel Bros. and Kruger's Beer on draught.
W. G. FEASTER, Proprietor.
97 Somerset St. Tel. 891.

WEINMAN'S CAFE

GENERAL NEWS TICKER.
Stock quotations.
Up to the Minute.
'PHONE 1527.

AWNINGS

UPHOLSTERING
WINDOW SHADES

Frank G. Wikoff

721 W. Fourth St. Tel 1746.

B. FRANKEL & SON
Phone 2432 315 Plainfield Av.
WHOLESALE JUNK DEALERS.
Highest cash prices paid for old autos. Terms cash.

—Not many of the readers of this newspaper buy unadvertised things—either chattels or real estate.

Harvey R. Linbarger

REAL ESTATE
INSURANCE
107 NORTH AVENUE.
Telephone 953.

Easter Parade

You will be there right if you wear

Queen Quality Pumps

More Style, Better than Ever. All Beauties fresh from the Maker's.

See Queen Quality Pump's for fit and good shape.

A. K. WILLET

107 Park Ave.

Established 1868.

CHOICE PICTURES,
DAINTY MIRRORS
AND UNIQUE PICTURE FRAMES.

AT

Swain's

317 W. FRONT STREET,
Plainfield, N. J.

Assortment larger than ever and prices very reasonable.

Artists' materials, Regilding, etc.

HERR'S SCHOOL

FOR BUSINESS TRAINING
FALL TERM NOW OPEN
Day and Evening Classes

Call, phone (344) or write for full information.

PLAINFIELD BUSINESS COLLEGE
171 East Front Street

REAL ESTATE
INSURANCE

MANNING & CURTIS

106 DEPOT PARK

JOHN S. HASKARD

'Phone 420.

Cash buyer of scrap, iron scrap, metals, rags and paper stock scrap, rubber, old automobiles and auto tires. New and repaired auto tires for sale. Yard
WEST 3D AND McDOWELL STS.

HODGE'S PHARMACY

Y. M. C. A. BUILDING
BELLE MEAD SWEETS
Telephone 62.

AUTO BUSES

Dances, Parties, Lodges, etc.
Parties from 18 to 50 people transported any distance at reasonable prices.
SUBURBAN TRANSIT CO.,
R. W. Campbell, Mgr.
810 Park Avenue. 'Phone 130.

MISS SERINE PETERSEN
Dressmaking Establishment
1236 ARLINGTON AVENUE.
All Lines of Fashionable Dressmaking.
3 27 1mo

HOW WE CAN SERVE YOU

SERVICE

By caring for your money and paying 3% interest on deposits subject to check, or 4% in our Special Department.

By submitting desirable investments for your surplus funds.

By supplying you with travelers' cheques available everywhere.

By acting as your agent during your absence from Plainfield.

By renting you a Safe Deposit box for the protection of your valuable papers and jewels; $5 per year and upward.

By storing your silverware and family plate in our modern vaults; 25c per month and more.

By serving you as Executor, Trustee, Guardian,—Agent; the charges being the same as those allowed an individual.

By executing your commissions for the purchase, sale or rental of real estate or by taking the burden of the management of your property off your shoulders, for the regular commission.

Personal conference and correspondence is invited.

THE STATE TRUST COMPANY

CAPITAL $100,000.

SHORT SKIRTS ARE YOUTHFUL.
The smart woman of today wears her skirts at least six inches from the ground.
Keep Them Short

The House That Keeps in Touch With the New Shoe Fashions

That's the reputation the "Van Arsdale" store is maintaining these days.

Keep in touch with our store.

It's a day of rapid-fire shoe changes. Brilliant fashions, one more beautiful than the other, come and go like butterflies and and the real ones making their first appearance, here.

"THE ADVANCE"

A pointed tongue, two band welt pump, leather Louis heel, in dull kid and patent colt; a very neat and beautiful fitting shoe.

Priced at $5.00.

M. C. Van Arsdale
127 E. FRONT STREET

F. H. FIRSTBROOK

116 W. Front St. Phone 1754

Best Elgin Butter, per lb	39c
Fancy Potatoes, good cookers, 16-qt. basket	75c
H. O. Oatmeal, per pkg.	13c
Baldwin Apples, 4-qt. bas. 25c; 16-qt. basket	75c
N. O. Molasses, extra fancy, per gallon	70c
24-Hour Eggs, one day old, per dozen	33c
Fancy Norway Mackerel, per lb	25c
Small Norway Mackerel, each	5c
Yellow Onion Sets, per quart	15c
California Oranges, per dozen	25c
Extra Large Cal. Oranges, 50c kind, per dozen	40c
Old Dutch Cleanser, 3 pkgs.	25c
Duryea's Corn Starch, 3 pkgs.	25c
Hershey's Cocoa, ½ lb can	15c
Hotel Astor Rice, 3 lbs	25c
Fancy Rice, bulk, 4 lbs	25c
Pearl Tapioca, 3 pkgs.	25c
Tryphosa and Jello, 3 pkgs.	25c
Campbell's Soup, 3 cans	25c
Ritter's Baked Beans, 3 cans	25c
Royal Baking Powder, ½-lb 22c; 1 lb	42c
Franco-American Invalid Broths, per can	13c
California Prunes, per lb	10c
Large California Prunes, 2 lbs	25c
All Kinds Soap, 10 bars	45c
Mueller's Macaroni and Spaghetti, 3 pkgs.	25c
Fancy Seeded Raisins, per pkg.	10c
Pride of Farm Catsup, per bottle	10c
Ritter Catsup, 3 bottles	25c
Snider's Catsup, 25c size, bottle	17c

We Give S. & H. Stamps

Firstbrook's

PROCTOR'S

10c CONTINUOUS 2-11 P. M. 10c
Incomparable Photoplays
Changed Daily

TODAY—Double Feature Program.
BESSIE BARRISCALE in **BULLETS and BROWN EYES**
HOBART BOSWORTH in **THE TARGET**
THE VILLAGE VAMPIRE
Keystone Comedy

FRIDAY—Paramount Presents
LAURA HOPE CREWS in **BLACKBIRDS**
A Remarkable Expose of United States Custom Frauds
THE SOCIAL PIRATES
Packed With Thrills and a Big Moral

SATURDAY—Personal Appearance of
LITTLE EM. GORMAN
The talented Child Actress, in conjunction with her appearance on the screen in
THE LITTLE ORPHAN

CHARLIE CHAPLIN

In **Caught in the Cabaret**

"MUSTY SUFFER" "MUTT & JEFF"

Coming Monday—"THE CHRISTIAN"

FREE DELIVERY

ROTH & CO.

Fresh Caught Haddock, lb	8c
Fancy Fresh Caught Flounders, lb	9c
Fresh Caught Boston Cod, Steaks or Boil, lb	12½c
Light Smoked Finnan Haddie, lb	12½c
Smelts, lb	18c
Lobsters, Fresh, lb	29c

Salmon, Green Halibut, Butter, Weak, Shad.

Fresh Roe Shad—Cut Shad

DELAWARE

Little Neck Clams, in shell, dozen	9c

DEFIANCE TIRES

Guaranteed 4,000 Miles.

30x3	$9.90
30x3½	$12.75
34x3½	$14.75
34x4	$21.35

Liberal Discount for Cash.

MARTIN AUTOMOBILE CO.

Phone 130. 304-312 Park Ave.

TRANSFER TIME IS HERE.

We desire to advise our clients that it is necessary, in case of change of address, to have the new location noted in your policy. We are always glad to make any changes in the policies we issue for our assured, free of charge, and we think the insuring public will find the courtesy extended by this office of value.

FREDERICK A. MARTIN CO.
(Successor to Elston M. French and J. C. Pope & Co. Insurance Agency)
171 NORTH AVENUE Telephone 2304
Insurance Mortgages Real Estate
The Oldest Insurance Agency in This City.

Office Now at
193 NORTH AVENUE.
Our New Telephone Number is
PLAINFIELD 3000.

PLAINFIELD DAILY PRESS

THE WEATHER.
Rain this afternoon; fair tonight and Saturday; west gales.
Highest yesterday, 56; lowest this morning, 41.

Established May 10, 1887. EIGHTEEN PAGES PLAINFIELD, NEW JERSEY, FRIDAY, APRIL 14, 1916. EIGHTEEN PAGES Two Cents a Copy, $5 a Year

UNTIMELY DEATH OF E. L. WAGNER

Brilliant Young Structural Engineer Succumbs After Nine Weeks' Illness.

WAS A SELF-MADE MAN

Worked His Way Through Princeton and Was Succeeding Rapidly in Chosen Profession—Leaves Parents and Sisters.

Edward L. Wagner, a rising young engineer, who was rapidly becoming a factor in the metropolitan contracting world as a designer, died at midnight last night at the home of his cousin, Mrs. Theodore Mantz, of Carlton avenue. Death came after an illness of nine weeks, evidently induced through exposure while working on a job in Long Island city during a bleak windy day. He had previously been ill in the fall and the belief exists that he returned to his duties too soon. Rheumatism, kidney trouble and complications are assigned as the causes of the demise in the official diagnosis.

Mr. Wagner was the son of Mr. and Mrs. Joseph E. Wagner, of Princeton, and was born at Lebanon thirty-one years ago. After completing his elementary school course, he adopted civil engineering as his position and although not possessing the means to provide himself with a college course, he determined to secure one through diligent labor in connection with his studies. To this end, he entered Princeton University and in 1909 he was graduated with the degree of C. E., completing the full course with honors and in corroboration of the statement that a young man who has the ambition and "stick-to-itiveness" can secure the educational polish befitting him for his struggle with the world. There was no wasting of time while he was in the lecture room or study period and when he secured his first position with the Cambria Steel Company, of Pennsylvania, he demonstrated that he knew his business.

From the Cambria Company he went with Milliken Brothers, who were Plainfielders at one time and who have erected many big structural steel building in New York, bringing the materials from their plant on Staten Island. Later he went with Post & McCord, another New York firm which makes a specialty of putting up "sky-scrapers," and three years ago came to this city as a designing engineer for Arthur E. Smith. He remained with the local contractor until last summer, at which time an excellent opportunity presented itself and he went with the Snare & Triest Company, the firm which has been building some of Manhattan's subways and reconstructing the elevated railways. Mr. Wagner was assigned to the elevated reconstruction, a department which suited his talents and much of the engineering success in this big contract was due to his ability. He lived for his work, a fact which made him return to it when he really should have remained at home as a convalescent. Although he had been in Plainfield but a short time, the young engineer possessed a personality that won scores of friends and all had none but commendation for himself and his ability. Arthur E. Smith and the entire personnel of his office are among those who have sounded the praises of the young man and who keenly regret his untimely death.

Beside his parents, Mr. Wagner is survived by three sisters, Mrs. G. A. Harer, of Chapel Hill, N. C.; Mrs. Marshall Finley and Miss Emily Wagner, of Princeton. He was a member of Plainfield Lodge, No. 885, B. P. O. E., and Anchor Lodge, No. 149, F. and A. M. He was an attendant at the First Baptist church, where for several years he sang in the choir, being the possessor of a well modulated tenor voice. The funeral will be held at the home of Mrs. Mantz, Monday morning at 11 o'clock. Interment will be at Lebanon, the trip from the city to be made by automobile.

Announcement to Motorists.
National Automobile Association has opened supply depot at 158 East Second street, near Watchung avenue. Gasoline, 22 cents gallon.—Adv.
4 14 tf ***

Let Us Add Your Name
to our list of satisfied customers. Good service and courteous treatment are always found here. Martin Automobile Co.—Adv. ***

SAYS THAT A. O. U. W. IS NOT INSOLVENT

William Newcorn Declares That Lodge Has and is Able to Pay Every Claim.

D. H. Gomersall, of the State of Washington, who is a member of the Camden lodge, has begun an action in New Jersey Courts to have a receiver appointed for the Grand Lodge, Ancient Order United Workmen, claiming that it is insolvent, that its assets have been dissipated and that its losses in 1915 amounted to $75,213.

William Newcorn, of this city, president of the board of trustees, who is the legal head of the order, in speaking of the above action today, said:

"There is no truth in the report that the lodge is insolvent. Mr. Gomersall's action is undoubtedly based on the decision of the Grand Lodge to raise the rates which is done to make provision for the future and not because we cannot pay our claims. Since 1892 the lodge has paid $3,000,000 in death claims, and every claim has been paid within eight days following presentation of certificate. At the present time there is not a single death claim remaining unpaid.

"The lodge also has an emergency fund of $82,000 in addition to the receipts from assessments. There is to be a meeting of the board of trustees at Camden tomorrow when it will be decided what steps are to be taken to defend action brought by Mr. Gomersall."

DRAWING ROOM MEETING HELD AT MRS. MUNGER'S

The first drawing room meeting was held this morning at the home of Mrs. H. C. Munger on Washington avenue. Dr. Biederwolf addressed the fifty or more women present, telling the story of "The Other Wise Man," and held the attention of the audience by using jewels to illustrate his remarks. The quartet sang, "Still, Still With Thee" and "The Man of Galilee," and Rev. Mr. Raach led in prayer.

DRIVER AND OWNER EACH PAY A FINE OF $10

Isaac Frankel, a junkman, and George Lowrie, colored, his driver, were each fined $10 or forty days in police court this morning on charges of disorderly conduct. They were arrested by Special Officer Reinhart, at the corner of New and Front streets, about 7:30. As Reinhart passed the corner he saw Lowrie driving in a fast and reckless manner, and he ordered him to court. Frankel objected and used profane language in the presence of ladies, according to the officer, so instead of ordering the driver in he took both men to the police station.

ACCEPT INVITATION.

Clan Mackenzie, Order Scottish Clans, of this city, has accepted the invitation to attend divine services at the Tabernacle on Giraud avenue, next Tuesday night. This was decided at a meeting of the clan on Monday night, and those not present will be notified by the secretary. The members will meet at West Front street and Giraud avenue at 7:15 o'clock Tuesday night, proceeding to the Tabernacle, where seats will be reserved. Those who expect to attend are requested to leave their names with Robert Murray at 326 West Front street as soon as possible.

THE FASHION SHOP.

A. Weintraub, formerly of New York city, has opened The Fashion Shop at 176 East Front street, having on hand a fine assortment of waists and underwear. He has had many years of experience in this particular line of work in New York city and has earned an excellent reputation for himself as a handler of the best materials and finest models.

Leave subscriptions for the Daily Press with our representative at the door as you leave the Tabernacle tonight. Fifty cents for the entire campaign, including back numbers.

BEGIN FIGHTING ON NEW FRONT

Violent Artillery Duel Underway Along Northern Greek Border.

ALLIES TO TAKE SHIPS

Will Operate All Vessels and Give Owners Profit—Eighty Merchant Ships Sunk by Submarines During March.

Saloniki, April 14.—A violent artillery duel is in progress between the Anglo-French and German forces on the Doirangievglie front. Both armies are using their heavy guns. Thus far there has been no infantry engagements, but it is believed here that the bombardments is the beginning of a general battle. Twenty French aeroplanes this morning bombarded German emplacements with heavy artillery at Bogoroditsa. The entire squadron returned undamaged, though subjected to a heavy fire. Bogasod is east of Bardevardar River and about a mile north of Greeco-Serb frontier.

To Take Over All Shipping.

Liverpool, April 14.—According to reports received in shipping circles here the Allies in their recent Paris conference decided to take over all vessels and control maritime traffic in the same manner that the railroads are now controlled. The ship owners under the plan would be permitted to have margin of profit based on an average for the three years preceding the war, plus a bonus of 40 per cent. The arrangement, it is said, is planned for the reduction of freights and food prices.

Subs Sank 80 Ships.

Berlin, April 14.—The German Admiralty announces that German submarines or mines during the month of March sank eighty merchant ships of the enemy of a total displacement of 207,000 tons.

Lay Mines in Sound.

Copenhagen, April 14.—The German Admiralty evidently expects that the naval forces of Great Britain will attempt to pass into the Baltic Sea. To offset this possible plans the Germans have laid mines in the southern part of the sound between Drogen's lightship and Falsterbo.

Condemns British Conscription.

London, April 14.—In a speech at Guildhall today, Lord Derby condemned the present system of conscription, declaring that the taking of all unmarried men will prove ruinous to the country's industries.

Germans Use Gas Shells.

Paris, April 14.—Following a violent bombardment of the French position on hill No. 304, northwest of Verdun, in which gas shells were used, the Germans attacked last night, but were repulsed, said the French War Office today.

Morgan Man Back From France.

New York, April 14.—E. R. Stettinius, of J. P. Morgan & Co., arrived this morning on the steamship St. Paul from Liverpool. He said that there was no truth in the reports that he was returning with large orders in connection with the war. He stated that he had an excellent opportunity to study the situation in France and that he was impressed with the tremendous reserves both of men and supplies that the French had behind their lines.

THE SINSHEIMER STRING QUARTET TO PLAY HERE

Among the most interesting announcements of social happenings which will crowd the post-Easter season is that of a The Musical to be given at the Hartridge auditorium on Thursday afternoon, May 11. The Sinsheimer String Quartet will add an unusual feature to the program, playing some of its most attractive chamber music. The soloists will be Mme. Tozier-Hardy, pianist. Those who are interested, it is hoped, will reserve May 11 for this recital.

C. O. S. MAKES APPEAL.

The Charity Organization Society asks for the small sum of $7 to put a family on its feet. The father, who is a cripple, was able to take care of himself and family of four all last summer, and the society is confident that he can do so again if he is started with a supply of merchandise. Those willing to contribute any amount may telephone 103 for further particulars or send money to J. Albert Lane, treasurer, 323 Babcock building.

FIRE AT SAURER PLANT

Burning waste in the rear of the plant of the Saurer Manufacturing Co. called out the fire department at 1:25 this morning. The waste was in a can and no damage was done.

TO MEET CHILDREN.

Mrs. John Manley would like to meet all the children who are going to take part in the Memorial Day exercises at Reform Hall, next Tuesday afternoon at 4 o'clock.

—Among the readers of this newspaper's classified columns are possible buyers for any desirable real estate in this city.

HOSPITAL DESERVES SUPPORT OF PEOPLE

Large Number of Patients and Cost of Operation Require Increased Revenue.

"Muhlenberg Hospital has been in the past and will continue to be in the future asking the community of Plainfield to support its excellent work," says one of the officials. "The frequency of these appeals is apt to prompt the inquiry as to whether Plainfield needs such an institution and whether it is deserving of the financial help that is constantly being asked of the people. There never has been a time when the hospital deserves the help of the community more than it does at the present time.

"It is apparent to everyone who has given the matter thought, and especially to those who have charge of the hospital management, that the cost of operating the institution is greater now than ever before. This is due to the abnormally high prices, in some instances three or four times the usual prices—for drugs, medicines and equipment, of which the hospital is a large user.

"The demands on the hospital are greater than they ever have been before, and hospital charges for services have not been increased to meet the increased cost of carrying on the work.

"Whether there is more sickness in the community now, or whether, more and more, the hospital's advantages are being better appreciated, it is hard to say. But the fact is that last night there were more patients in the hospital than had ever been there any one time in its history. There were ninety-nine patients being cared for in the various departments as follows:

"Wards, 50; children's department, 15; isolation, 1; private, 9; semi-private, 16; total, 99.

"It looks now as though the present capacity will be, in a very short time, inadequate to accommodate those who desire to avail themselves of the advantages which Muhlenberg has to offer."

MOVING PICTURES AS AID TO SURGERY

Dr. Fred Albee, of New York, Gives Interesting Lecture Before Physicians.

Demonstrating the method and value of motion pictures in surgery, Dr. Fred Albee, the New York specialist, who is a member of the staff of Muhlenberg Hospital, gave an unusually interesting lecture before the Plainfield Medical Society at the Park Club last night. The lecture was illustrated with motion pictures, giving some of the recent operations performed by Dr. Albee in bone grafting and surgery. The pictures showed operations in detail, most of which were performed in New York hospitals.

The rest of the pictures demonstrated general surgery, giving those present a more extended knowledge of this work. There were about fifty persons present including members of the medical profession and some of the nurses from Muhlenberg Hospital. After the lecture refreshments were served and there was an informal discussion of the lecture.

ELECTRIC WIRES START FIRE ON PLAINFIELD AVE.

A short circuit from electric wires caused a blaze at noon today in a house occupied by Italians on Plainfield avenue near West Second street. The apparatus from headquarters and from the West End station answered. Much damage was done on the second story, although no estimate could be secured because the value of contents was not known.

COLLECTION $203.10.

The collection of last night at the Tabernacle totaled $203.10, which was pleasing to members of the committee and to the evangelist himself. The amount was more than double that of the evening before, due, it is believed to the "Dollar Night" plan. Dr. Biederwolf had asked all to bring, a dollar or at least a silver offering and most of them did.

PROGRAM FOR WEEK.

Friday.

4:00—Teens Meeting in Tabernacle. Dr. Biederwolf: "A Race Between a Woman and a Man."

7:30—Tabernacle Services.

Saturday.

10:00—Cottage Prayer Meetings.

12:00—Shop Meeting at Jersey Silk Mill.

2:30—Children's Meeting, Tabernacle; Mr. Sluyter in charge.

7:30—Tabernacle Service.

9:30—Mammoth parade from Tabernacle uptown for short Street Meeting.

U. S. TROOPS TO STAY IN MEXICO

Cabinet Decides to Make no Change in Policy of This Country.

ALL NEWS CENSORED

Believed that Many Lives were Lost in Attack on Americans at Parral—Publication of Carranza Note Caused Trouble for Lansing.

Washington, April 14.—No change in the policy in the present Mexican crisis will be taken by the Administration. Definite assurances that President Wilson will keep the situation in hand, as it has so far developed, was the only news that sifted from the Cabinet meeting today.

Fear Many Were Killed.

Because of the strict censorship put upon all news from the border by the State Department, no reports of the number of Americans killed at Parral have been received, but there is a growing fear that many United States soldiers lost their lives there in the two attacks made by enraged Mexican citizens, armed, it is said, with guns issued by the Carranza garrison.

The only reports of this fighting received have come from Carranza agents, and these official statements say "there was considerable loss on both sides." Gen. Funston has received no fresh orders except to take whatever steps he believes necessary for the safety of the expedition into Mexico. He is in constant communication with Gen. Pershing through wireless, courier and aeroplane.

Considerable stir was created in official circles here by the publication of the Carranza note. This was not given out by Secretary of State Lansing, and he insisted that it had been "stolen" by one of the men in the diplomatic departments and turned over to newspaper men. Mr. Lansing has announced that he will dismiss the man who gave out the note, but no action has been taken.

At the Cabinet meeting today Secretary of War Baker presented late reports from Gen. Funston. Whether or not the calling of State troops to aid the expedition was discussed is not known, but no announcement of plans was made after the meeting.

GREGORY REFUSES TO GIVE FACTS IN STANDARD OIL

Washington, April 14.—Attorney General Gregory's statement in which he refused to furnish the Senate with information relative to the investigation by the Department of Justice into the gasoline question and the Standard Oil Company since that corporation was dissolved was submitted to the Senate today. It will be placed before that body at the next morning hour devoted to routine business. Mr. Gregory stated that it was incompatible to the public interest to give the desired information.

$25 FOR RELIEF FUND.

The monthly meeting of the Gesang Turn Verein Society was held in Saengerbund Hall last evening, at which time four new members were received into the organization, and the applications of thirteen others received. It was voted to donate $25 for the relief of the German colonial war sufferers in Africa. Another donation authorized was $5 towards the postal clerks' celebration on Decoration Day.

PLAN A DUTCH SUPPER.

The Plainfield branch of the German Red Cross is making arrangements to hold a Dutch supper in Saengerbund Hall in the near future to raise funds to procure more material.

INDEX TO ADVERTISERS.

	Page
Morris Abrams	18
Hyman Adelberg	13
Crown and Co.	7
J. A. Fass (The Paris)	11
Fashion Shop	10
Fred Firstbrook	18
A. E. Force & C.	2
A. E. Gayle Hardware Co.	18
A. M. Griffen	12
Hahne & Co.	5
Hartdegen	10
Hearn & Co.	14
S. Krauthammer	2
Charles Kurtzman	11
E. A. Kirch &Co., Newark	5
F. A. Kirch & Co., Plainfield	11
Lord and Taylor	10
Neuman Bro. Co.	13
Outlet	18
Roth & Co.	18
Sam Rothberg	4
Rosenbaum Bros.	2
Rogers, Peet & Co.	10
Shirley and Johnson	14
Schwed Bros.	18
E. and W. Schloss	13
Telephone Co.	14
Tepper Bros.	13
M. C. Van Arsdale	18
L. B. VanCamp	14
Wanamaker & Co.	12
Wadley & Goodenough	11
A. K. Willett	18
Woodhull and Martin	18

TWO-THIRDS OF PLAINFIELD CHURCH MEMBERS HAVE NOT WAKED UP YET, SAYS EVANGELIST

DR. BIEDERWOLF AGAIN PAYS RESPECTS TO THOSE WHO ARE NEGLECTING TO ATTEND TABERNACLE MEETINGS.

LEGISLATORS WORSE THAN BLOCKS OF WOOD

Says "Dead Beat Churchman is 33rd Degree, Dyed in the Wool, Blown in the Bottle, Stamped on the Cork, Child of the Devil—Gives Views on Sunday Amusement Seekers.

Continuing his attack on the more frequent vices in which ordinary persons who consider themselves Christians are prone to indulge, Rev. William E. Biederwolf last night held the rapt attention of a throng of 2,500 or more at the Tabernacle. His remarks were directly to the point, and he did not mince words in condemning card-playing, dancing and other forms of amusement. He even paid his respects to the men who smoke. All through his discourse there were frequent ripples of applause from the large audience. His subject was "The Cup of the Devils."

When Dr. Biederwolf began talking there was the smallest crowd that has turned out since the services began on Sunday morning, but before he got through the number had been greatly increased. He started by saying that he guessed his remarks about it being dollar night had frightened a lot of people away, and he complimented the chorus choir for their fidelity in appearing, stating that it was the largest choir for the size of the audience that has been seen here. He declared that if the rest of the church people would do their duty as well as the choir, the tabernacle would be full every night. He expressed his appreciation to the organizations who had already recognized his appeal made last night to discontinue all other activities while the services were going on, and said **that he guessed that two-thirds of the church members of Plainfield have not yet waked up to the needs of the hour.** He complimented the King's Daughters for postponing an event which he had previously criticized them for arranging, saying that only one section had planned the affair, and they had already arranged to let the matter go over.

"We think you people here in Plainfield are the finest in the world, but you are taking your religion a little too easily," declared the speaker. He then launched into a criticism of those church people who are selling out to the devil at the first bid, and are "bringing a mighty small price," and he urged all to be Christians before everything else. **There are too many Christians who talk themselves black in the face to justify themselves in something they ought not to do,** he declared.

Crooked politicians came in for a scathing denunciation, and Dr. Biederwolf drew a hearty laugh when he declared that he could take a block of wood and a jack knife and whittle out a better politician than those that were sent to the last Legislature in New Jersey. He declared that if every man who was elected to the United States Senate in a strictly honest manner was left in the Senate chamber, there would not be enough of them to dust the old building.

The speaker again paid his respects to Wall street by referring to the editorial in last night's Daily Press, which told of a letter received by this newspaper from an anonymous writer who took exception to his remarks on the stock exchange. The speaker declared that if he was in bad over that, he would be much worse off before he was through, but **he wanted it distinctly understood that he had no objection to legitimate buying and selling, but would always criticize margin buying and the work of bucket shops.**

Dr. Biederwolf again scored the churchman who does not pay his debts, declaring that the **"dead-beat churchman is a thirty-third degree, dyed in the wool, blown in the bottle, stamped in the cork, tool of the devil."** He decried the increased cost of living, saying that nowadays burglars broke into hen houses instead of jewelry stores, because of the price of eggs.

"I have no serious objection to the man who goes out for an airing in an auto on Sunday afternoon, but the Lord have mercy on the soul of the one who gets in a wreck when he should be at services in the morning or evening." He drew a graphic word picture of the gambler in the Fifth avenue residence, as contrasted with the one in the Bowery dive, and said that, if anything, the former was the worst.

At the conclusion of the sermon, he asked all present to bow their heads and sing "Consecrate me now to Thy service."

There was the usual song service at 7:30. The choir becomes better with each day, and their work is attracting attention only second to that of Dr. Biederwolf. Rev. J. J. Allen, of the South Plainfield Baptist church, made the opening prayer, and the Quartet sang "Drifting." Mr. Heaton and Mr. Roberts also sang a duet. When he called for the collection, Dr. Biederwolf said that he would have been wiser had he announced that he would ask for one dollar contributions on Sunday night, but that he wanted all to understand that any amount would be welcome. He told the "knights of the pie pans" to get busy, and while they were passing the plates, Leader Heaton had the choir sing again. Dr. Biederwolf later announced that Mr. McEwan would be back on the job on Saturday night, as a telegram had been received from his wife saying that he was much better.

The subject of the sermon tonight will be "The Meanest Man in the World," and the doctor assured all present that this man lives in Plainfield. Tomorrow night he will talk on "The Home."

Last night's sermon will be found printed in full in another column.

MANY INTERESTED IN DAILY PRESS TRIP TO SEE "HIP, HIP

Outing to New York Hippodrome Will Be Conducted by This Paper Monday Evening, May 1—Special Train for Press Readers to and From New York With Best Seats Provided in America's Biggest Show House—Many Organiations Will Be Represented in a Body—Seats Go on Sale in the Press Office in the Near Future—300 Reservations Already Made and More Will Be Necessary.

Announcement yesterday in the Plainfield Daily Press that this paper will conduct an excursion to the New York Hippodrome for its readers on Monday evening, May 1, has aroused considerable local interest, and a number of individuals and organizations have applied for further information regarding the plan. It is known that several local fraternal and social organizations are planning to take advantage of the Press offer and attend the show in a body, representatives having been delegated to watch the Daily Press for the announcement of the date on which tickets will be put on sale in order that a block might be purchased.

WONDERFUL VALUE.

The exceedingly low rate, $1.75 for one of the best seats in the Hippodrome and transportation both ways, has revived the hopes of many Plainfielders of seeing the spectacular production that has called forth world wide comment, and it is likely that the 300 reservations will have to be increased before May 1. The seats secured by the Press for this excursion ordinarily sell for $2 each, and the railroad and incidental expenses amount to nearly that amount again. This sum is more than many pleasure-loving Plainfielders can afford and the Press offer to take each one for $1.75 has created much interest.

CLUBS WILL ATTEND.

Special arrangements will be made to see that clubs, fraternal orders and social organizations secure seats together both at the Hippodrome and on the special Daily Press train, which will leave Plainfield about 6 o'clock on the night of May 1. Every accommodation will be supplied to insure a comfortable trip, and those in charge will be competent to conduct an outing of this nature.

The Hippodrome production, "Hip, Hip, Hooray," has been singled out as the most elaborate play ever staged in this country or elsewhere, and the stars who have been brought together under one roof present an array such as has never stepped before the footlights.

HIP'S BEST FEATURE.

Charlotte, the dainty little miss who has been opening the public's eyes with her execution of difficult moves on ice skates, will, of course, be one of the feature attractions. She has entertained thousands since

(Continued on page 5.)

PLAINFIELD DAILY PRESS SPECIAL OFFER DURING THE BIEDERWOLF MEETINGS

AT THE TABERNACLE

FOR 50 CENTS The Plainfield Daily Press will be delivered to any address in the city or by mail until the Biederwolf campaign closes. Full reports of the sermons and all items of interest connected with the meetings will be printed daily.

Name .....

Street .....

City ..... State .....

Please hand to our representative at the door or send to Daily Press office, 193 North Avenue.

Ask about the wonderful Red Letter Bible we are offering at $1.23.

"PREPAREDNESS"

FORCE'S

Is the place to get your Easter wants. We are unusually well prepared this year on account of Easter coming so late, April 23rd.

SUITS, DRESSES & COATS

Ladies', Misses' and Junior Suits of endless variety. Special Easter assortments—

12.00, 15.00, 18.00, 22.50

Every possible variation of style the smartest woman could suggest at the price she wants to pay. Dashing models of piquant youthfulness, fine weave serge, checks, gabardines, twill, poplins. All the captivating colors of the season; beautifully lined with bright or sombre silk; sizes for juniors, misses and ladies, 13 to 46.

Ladies', misses' and Juniors' Coats; 100 different styles to choose from; velour checks, shepherd checks, broken checks, silk poplins, wool poplin, gabardines; all kinds of serges; special—

5.98 7.98 14.00

MILLINERY

Now is the time to get your Easter Hat. All the season's attractive colors, shapes and styles, trimmed and ready-to-wear. Unusual values for Saturday only—

$2.98

Waists of Great Variety

Specially purchased for Easter business. Fine batists, voiles, organdies, in white, light blue, pink, flesh; hairline stripes; satin styles; sizes 34 to 50.....$1.00, $2.00.

Silk Waists, Crepe de Chenc, Pussy Willow, Jap Silk, Tub Silk, Maribou Silk ,tailored and fancys, Georgette Crepe; 36 to 46; all wanted shades—

$2.00, $3.00, $3.50, $3.98, $5.00

SHOES

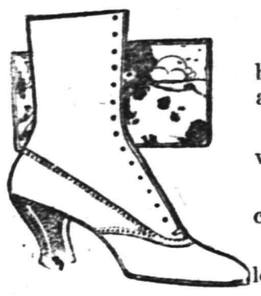

For the Easter Promenade.

Women's grey kid laced boot, with leather Loius heel, at $7.00

Champagne kid laced boot with covered Louis heel.$7.00

White calf laced boot with covered Louis heel.....$6.00

White buck laced boot with leather Louis heel.....$5.00

GLOVES

"Chamoisette" Gloves in natural and white only..69c

A full line of ladies' black and white 16-button silk gloves 69c

Kayser's 2-, 12- and 16-button silk gloves—

50c, 79c and $1.00

Ribbons and Neckwear

All the season's latest and most attractive styles in neckwear for Easter and spring; priced from.....25c to $1.00

Ribbons in all the latest colorings, widths and designs for Easter; value 39c; Special .....25c yard

HOSIERY

The "Gordon" Hosiery is, without doubt, the most reliable brand on the market; once a wearer, always a wearer. We are sole agents in Plainfield.

Children's and Misses'.....15c, 25c and 50c

Ladies' Fine Cotton .....15c, 25c and 50c

Ladies' Silk .....50c, $1.00 and $1.50

CORSETS

A new spring model of R. & G. Corsets, with medium bust and slightly nipped in waist; regular $1.00 Corset for 75c. Other models up to.....$3.00

Easter Potted Plants of all kinds will be on sale here until Easter Saturday.

A. E. FORCE & CO.

THE WHITE STORE

WE GIVE S. & H. GREEN TRADING STAMPS

Buy Your Easter Apparel at the Factory

You Will Save 1-3 on Any SUIT, COAT or DRESS Purchased Here--DO YOU KNOW WHY?

Because you are buying direct from the factory where the garment is made.

You are buying direct from the manufacturer.

You are paying the same prices the store keeper has to pay when he buys from us, and you are eliminating his profit.

Quality Usually Means High Prices--Elsewhere, But not at the Factory

Here you are getting the very latest in style, the very best in quality, at prices that are positively the lowest in Plainfield.

Just see these few specials and come for them tomorrow. Do not look for our window display—we have none. Walk up one flight, right into the factory, and choose your garment from Plainfield's biggest assortment.

SMART EASTER SUITS

A remarkable assortment, offering the newest and most authentic styles for spring wear. If you can duplicate them elsewhere less than for one-third more we will refund your money **11.75**

Right up-to-the-minute styles, tailored, semi-tailored and modishly trimmed styles in serges, poplins, plaids, checks, mixtures, gabardines and other seasonable fabrics in the colors that are worn by the most fashionable dressers this season. In fact—all colors—all sizes. We have a complete line of higher grade goods up to.....$25.00

EASTER COATS

Representing scores of the latest and smartest of the new season's models. Coats that we positively know cannot be duplicated elsewhere in Plainfield for less than one-third more than we ask for them. Offered at **5.00**

Nobbily trimmed with self and other materials of different shades. Belted and wide, full flare models, with the very latest style collars. Choice includes all colors in serges, plaids, mixtures, checks, gabardines, striped or white chinchillas, etc., in sizes for everybody. We carry also a most attractive assortment of higher grade coats at almost any price you wish to pay.

A Line of Easter Dresses

That will open your eyes

What kind of dress do you want for Easter?

What style is it going to be? It does not make the least difference. We carry everything in the line of this season's latest models, from the lowest price to the most exquisite high priced frocks.

If you have any doubt in your mind is to what you want, look at our vast assortment, and something is sure to strike your fancy.

Above all do not forget, we manufacture them and sell it to you at Wholesale Prices.

S. KRAUTHAMER

Maker of Ladies', Misses' and Children's Coats and Suits.

400-402 Watchung Ave., Upstairs Plainfield, N. J

CORNER 4TH ST., TROLLEY STATION.

Open Saturday Evenings

DUNELLEN

All the Happenings of the Day in Plainfield's Hustling Suburb.

BUILDING AND LOAN ASSOCIATION ELECTS

Annual Meeting of Progressive Organization is Held at Dunellen.

At the annual meeting of the stockholders of the Dunellen Building and Loan Association held last evening in the Borough Hall the following were re-elected directors: Charles H. English, William E. Terry and Thomas P. Cady. The following officers were also re-elected: Charles H. English, president; Thomas P. Cady, vice president; John W. Moynihan, treasurer; George W. Day, secretary, and George T. Schenck, auditor.

The association has 423 members as follows: 260 males, 159 females, and 4 corporations. This compares with a membership of 390 last year, an increase of 33.

The annual report showed $243,400 loaned on bond and mortgage, which is an increase of $17,100 over last year. The amount loaned on shares showed a decrease of over 51 per cent., declining from $2,690 to $1,310. This attests to the general prosperity which has filid the pockets of the small investor and enabled him to pay off loans made against his holdings. Matured shares taken care of by cash and cancellation of loans represented a value of $14,534.56 as against $19,600 last year.

ANNUAL CHURCH MEETING AND DINNER

Presbyterians Receive Reports and Elect Officers at Large Gathering of Members.

The annual meeting and dinner of the congregation of the First Presbyterian church was held in the church chapel last evening. Following an informal reception, dinner was served to over one hundred members, all of whom enjoyed most heartily the sumptuous repast. The dinner arrangements were in charge of Mrs. C. B. Mattis, assisted by a score of able helpers, the waitresses being young women from the Christian Endeavor Society.

The chapel had been tastefully decorated and presented a most impressive sight. A delightful musical program followed the dinner. It included instrumental selections by Miss Margaret Fuller and Miss Helen Swackhamer, and C. D. Gooch and John P. Faber.

The annual meeting was held immediately after the musical, J. G. Walton acting as chairman and Charles Coriell as secretary. The reports of the treasurers of the various branches were read showing the church to be in a flourishing financial condition.

The pastor was voted an increase in salary of $100 and while greatly surprised he was by no means rendered speechless, in fact, the genial dominie seems never to be at loss to express his feelings. Resolutions in memory of Mrs. Anna Abbott were presented by the members of the choir and ordered spread on the church minutes. C. T. Voorhees and Lewis Schneider were re-elected trustees and J. T. Sutphen was re-elected to succeed himself as church treasurer. The occasion proved such a delightful one to all present that it was voted to make the dinner an annual affair.

TO BUILD A HOME.

Leslie Latham, son of Mayor E. B. Latham, who is to wed Miss Hazel Runyon in September, will shortly give out plans and specifications for a modern eight room house to be erected on Prospect avenue, between Bonegut brook, which runs through his father's property, and the Loughlin home.

WOMEN'S SOCIETIES HOLD AN ALL-DAY MEETING

The Ladies' Aid and the Home and Foreign Missionary Societies of the Methodist Episcopal church held an all-day meeting in the church yesterday. The Ladies' Aid Society held its meeting in the morning. This was the occasion of the annual meeting and officers were elected for the year as follows: Mrs. M. E. Harris, president; Mrs. F. H. Gise, first vice president; Mrs. Ella Kennedy, second vice president; Mrs. T. J. Todd, recording secretary; Mrs. J. F. G. Kinney, treasurer; Mrs. Ella Kennedy, Mrs. Isaac J. Stites, Mrs. Frank Stites and Mrs. Goldson W. Smalley, collectors. Among other business transacted by the society was the decision to tender the pastor was the decision to tender the pastor and his wife a reception, in honor of their return for another year, on Monday evening, the twenty-fourth of this month. At noon a luncheon, to which the public had been invited, was served from 12 to 1:30. The luncheon was very well attended.

In the afternoon the Missionary Societies held their meetings. Business was routine.

TAKEN TO HOSPITAL.

Richard M., the six months' old son of Mr. and Mrs. Egbert Gessner, was taken to the Muhlenberg Hospital yesterday for an operation for mastoiditis. The operation proved successful and according to the latest reports the little fellow is doing nicely.

MRS. RATTI'S FUNERAL.

Paul Ratti went to Newton Wednesday to attend the funeral of a relative, Mrs. Louis Ratti, who died in her thirty-fifth year following an illness of only two days with pneumonia. Besides her husband the deceased left six children, the oldest of whom is fifteen years and the youngest ten months.

P. C. STAATS ILL.

Former Postmaster Peter C. Staats, who was taken to the home of his daughter, Mrs. Lillian Robertson, of Newark, last week, has since been taken to the Over Brook Sanitarium be-

RED LETTER BIBLE COUPON BIG PRINT

ILLUSTRATED EDITION

Distributed by the

PLAINFIELD DAILY PRESS

Clip three of these coupons bearing consecutive dates and present them together with our advertised price of $1.23 at our Main Office and receive your Copy of the BIG PRINT RED LETTER BIBLE.

3 Coupons and $1.23 Secures it

Description Limp Leather, overlapping Covers, red edges, round corners, gold lettered back, numerous beautiful colored plates, maps and biblical scenes, family record and many useful helps.

EVERY WORD JESUS SPOKE PRINTED IN RED

MAIL ORDERS WILL BE FILLED

Add for Postage:
Up to 100 miles ..... .07
Up to 300 miles ..... .10
Up to 600 miles ..... .15
Up to 1000 miles ..... .20
For greater distances add postmaster rate for 3 lbs.

ROSENBAUM'S BAZAAR

115-117 WEST FRONT STREET

Take Advantage and Save on Your New Easter Outfit

AT OUR ANNIVERSARY SALE

TOMORROW, SATURDAY IS THE LAST DAY

Hundreds of local and out-of-town customers have visited and bought, for they were highly impressed with the high grade merchandise we offer at decisive cut prices, not sensational, but REAL HONEST values of seasonable dependable goods.

Our Nobby Spring Suits AT

12.98 15.00 21.98

Are the best values you will see anywhere this season

Our Charming Millinery

IS THE TALK OF THE TOWN.

Real artistic in their make up and no two alike. Prices very low.

Children's Dainty Dresses

Suitable for any occasion, will surely please you, for they reflect style and beauty at low prices. In fact you'll find three floors full of bargains at a decisive saving from 10c to 25c on the dollar.

Sulkies.
The kiddies delight during the warm weather—
Special for Saturday **98c**
A full line of higher grade collapsible sulkies.
$1.98, $2.98 and up.

Buy for Your Little Boy An Express Wagon For Easter.
Express Wagons, regularly sold at $3.50; to be sold tomorrow at the very special price of **2.75**

Tomorrow, A Day in Which the Smartest Apparel is Featured
At TEPPER'S
FOR THE MOST IMPORTANT OF FASHION DAYS---EASTER SUNDAY

Easter Sunday is really our most interesting day from a fashion standpoint—and we take pardonable pride in the fact that our store is unusually well prepared to meet the personal requirements which the occasion calls for.

This year, Easter appears in the midst of the Springtime season—and the new showing of styles will, consequently, reveal many new and interesting things which we have added to our already splendid assortments.

OUR PRICES, OF COURSE, ARE ALWAYS THE SAME—PLEASINGLY REASONABLE.

Charming Dresses for Easter

You will need a new Dress for Easter. Tepper's assemblage of silk and silk and serge combination dresses for street wear is unexcelled in this vicinity. And perhaps you are anticipating a beautiful evening gown. If so, our showing offers a splendid choice. We have appropriate frocks for every occasion. Prices range from ..... **8.98 TO 27.50**

For Tomorrow We Feature
Silk Poplin Dresses

New up-to-the-minute styles, in sizes for everybody. The coatee effect, and full flare bottoms are very prominent in this collection. Belted models, with pockets and novelty trimmed collars and cuffs. The colors are navy, Copen, rose, green, brown, tan, etc.; at the remarkable low price of **5.98**

An Excellent Showing of
Women's Easter Suits

Speaking from a variety point of view we dare say that this is one of the finest collections of Easter Suits. The most authentic styles, the smartest colorings, the most preferred materials combine to make a showing that is splendid indeed. You will also be attracted by the reasonable prices. Prices range from ..... **$15, $18.50,** etc., up to **$35**

Special Attraction for Tomorrow.
High-Grade Suits

A fine array of garments prepared especially for the woman who wants apparel of distinction at moderate prices. Garments usually sold elsewhere at $25.00 and $27.50. Plain tailored, belted and pocketed models in poplins, gabardines, serges, velours, checks, in navy, copen, blue, black, rookie brown and other shades that are popular this season **22.50**

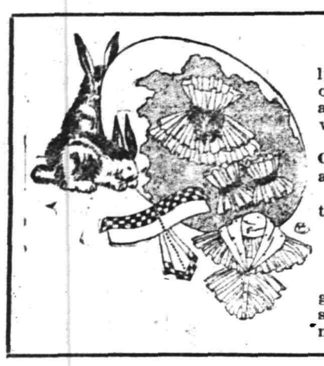

PRETTY NECKWEAR

We have procured a large assortment of lovely neck fixings for Easter. Smart affairs of lace, or lace combined with sheer white fabrics, that are remarkably low priced in view of the fine workmanship which they embody.

Featured for tomorrow is a superb line of Colored Neckwear—Vestees and Collar and Cuff sets **50c**

Plain or combination colors; very novelly trimmed.

SMART GLOVES
That Will Give Utmost Wearing Satisfaction.

We carry a full line of standard brands of gloves. Fine Kid Gloves in the proper lengths and shades for every occasion. Silk Gloves in the newest effects for coats. All are priced moderately.

YOUR EASTER HAT
CAN BE SELECTED HERE WITH THE UTMOST PLEASURE.

What is you idea of an Easter bonnet? Do you think that a real wide one with perfectly natural looking flowers or fruit for trimmings, is "the" thing? Or are you unde rthe impression that a smaller model, twisted with plenty of fine new ribbons, would be best?

Regardless of what your thoughts are, come to Tepper's tomorrow. There are so many smart styles that you are certain to be quickly sutied. The prices are moderate indeed.

Charming Styles in
Crepe-De-Chine Blouses

A remarkable assortment of pretty blouses, regularly sold at $3.50; to be sold tomorrow, Saturday, only, at **2.98**

Very exclusive models in crepe de chines, and also several styles in Georgette crepe. All the popular shades are represented. The two-in-one collar is featured in most of these models; trimmed very prettily with the briar stitch or hemmed edges. If you pay this section a visit you will be surprised at the beautiful styles at this low price.

REGIS CORSETS.
A large assortment of new models in Regis Corsets, sold regularly at $1.50; will be offered tomorrow only, at the special price **1.19**

BRASSIERES.
Beautiful Brassieres, trimmed with embroidery. Sizes 34 to 46; regularly at 39c; will be offered tomorrow only at the special price of **25c**

BURSON SILK LISLE HOSE.
Regular 50c full fashioned hose, with double heel and double toe. Made with elastic garter top. Special for Saturday **39c**

SILK HOSIERY.
Black or white silk hose in all sizes; full fashioned with double heel and double toe; special..... **85c**

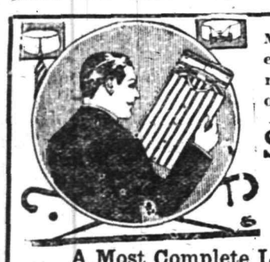

Men! We have prepared for you a most remarkable assortment of
Shirts and Neckwear
for Easter.

A Most Complete Line of Shirts.
Men of all tastes will find the shirts they are looking for. It is important to note that while our assortment of high grade shirts are true to style, still there is nothing in our assortments that will not appeal to the most sensible and practical man.

You will find here shirts in every shade, every colored stripe, or pattern. Whether you like soft cuffs or laundered cuffs, highly colored, or more sedate, small design or large design, in any size, you will be sure to find it in our large assortments.

High grade Shirts—
$1.00, $1.50 up to $5.00.

Our Assortment of Neckwear is most complete. No matter what your taste or fancy may be, you are sure to find the tie you want—at Tepper's.

High grade neckwear in all shades and patterns..... **25c TO $1**

Regular 25c Silk Plaited Hose for men will be sold tomorrow, for only **21c**

EXCEPTIONAL OFFERINGS IN
CUT GLASS, JEWELRY and SILVERWARE
FOR EASTER.

Let your crystal closet bear the spirit of Easter. Decorate it with new cut glass and silverware. Let the members of your family be pleasantly surprised with these new articles as they enter the room. There is a keen enjoyment for you and for them.

Our New Cut Glass and Silverware purchased especially for this occasion will go far in attaining the desired end. Not only in decoration but in shape, novel and practical ideas are here aplenty. It is "fine" from every point of view, and is decidedly appropriate for first use on Easter.

More For Your Money at
Tepper's
PLAINFIELD ~NEW JERSEY~

Our Children's Section
IS TEEMING WITH EASTER APPAREL FOR THE LITTLE FOLKS.

Tomorrow is the best time to choose the clothing for the young folks. The assortments are complete, and you'll find more easily fhat you want, than if yo uwait when the Easter rush increases.

Boys' Suits—In blue and novelty mixtures. Very nobby models with belts and patch pockets; special for Saturday..... **3.50**

Boys' Reefers—Serges and black and white checks. Very stylish models, prettily designed, with neat emblem on sleeve; special ..... **2.50 & 3.50**

Girls' Dresses for Easter.
A complete line of dresses for girls from 1 to 6 and from 6 to 14. Empire and long waisted models, trimmed with imported laces and hand embroidery; white and colored dresses, in the most popular fabrics of the season ..... **59c TO 8.95**

Girls' Coats—An assortment of blue serge and black and white checked coats for girls from 2 to 6 years old. Very stylish little models, attractively priced for Saturday..... **2.95**

tween Bloomfield and Newark.

William E. Terry, of Washington avenue, has tonsilitis.

A. J. Hamley, cashier of the local bank, has purchased a Chalmers touring car.

Mrs. Lydia Vail entertained the M. E. Bible class Wednesday afternoon. This class is taught by Mrs. D. M. Torrey.

Frank Alexandro, of New York city, has taken a position in the barbershop located in the Ratti building.

South Plainfield.

Peter Leach has opened a bicycle repair shop in the rear of his blacksmith shop.

Mr. and Mrs. Howard Snowden have moved into one-half of the house owned by the Watchung Hunt Club and occupied by L. Harrison.

Mr. and Mrs. John Gordon moved into the home recently vacated by Samuel Shields.

Harry Randolph has resigned his position with the Spicer Company, in order to take one with his brother-in-law, Harry Winters, with the Lehigh Valley Railroad at Easton, Pa.

Elmer E. Teeple, formerly of this place, but now of Stelton, is spending a few weeks with his cousin, Mrs. Melvin Teeple.

The public schools in the township closed this afternoon for the Easter vacation and will reopen Monday, April 24.

The usual instruction for the confirmation class will be held in the Sacred Heart church tomorrow morning at 9 o'clock.

Mrs. James Wilson and niece, Miss Mary McCaffrey, have returned after being the guests of Mrs. Wilson's brother, John McCaffrey, of Plainfield.

Anthony, Francis and Marie, the small children of Mr. and Mrs. P. F. Kaine, are recovering from the measles.

Mrs. Phillip Smith returned yesterday from a visit with friends in New York.

Scotch Plains, Fanwood

CRUSHER SHUTS DOWN.

The Fanwood Stone Crushing Company has closed down for about a week in order that a number of alterations may be made. With the putting of two five-ton trucks in action as haulers, the bins will have to be made larger and several other improvements will be made.

HALT STREET WORK.

The street departments of the township and borough have been forced to discontinue their work on the local streets for the time being, but will finish up as soon as stone can be gotten from the stone crusher.

COMPLETES GARAGE.

Tony Alberts, the local contractor, has completed the erection of an up-to-date garage on the Knight property at the corner of Tilliston and Forest roads, the borough.

Thomas Norton, of Martine avenue, has purchased a new touring automobile.

The Lenten service in the Baptist church this afternoon will start at 5 o'clock, owing to the Women's Auxiliary meeting in the Fanwood firehouse.

GUILD MEETING.

The meeting of the All Saints' Guild, scheduled for this afternoon, was held yesterday afternoon at the home of Mrs. Arthur Palmer, of Forest road. A large attendance of members made it possible to accomplisn a great deal of work, and plans were furthered for the entertainment to be given in the Fanwood firehouse on May 13.

STARTS WORK ON HOUSE.

Albert McCauley, the local contractor, has started work on the erection of a two and a half story modern structure for William Hvag at the corner of Springfield road and Union avenue.

PASSES EXAMINATION.

John Southard, of Cook avenue, has successfully passed the examination of the C. R. R. of N. J., and has been stationed at Bayonne. Southard got his training at the local railroad station.

LEAP YEAR DANCE.

The young people of the borough, together with a number from Plainfield and Westfield, have completed arrangements for the holding of a leap year dance in the Fanwood firehouse tomorrow night. A Plainfield orchestra will furnish music and a large crowd is expected.

John Widner and family have removed from Farley avenue, where they have resided for a number of years, to Clark township.

WED IN SEPTEMBER; ANNOUNCEMENT JUST MADE

Mr. and Mrs. Nathan Berger, of Lincoln place, the borough, today announced the marriage of their daughter, Miss Lillian Berger, to Morris Cantor, of West Fourth street, this city. The announcement comes as a surprise to the many friends of the couple for it was not known that they were married on September 15 by a civil law ceremony and kept the fact secret because of their youth and fear that their parents would not consent to the union.

When the marriage became known the parents insisted upon another ceremony according to the Mosaic law. This ceremony was performed yesterday in New York city by Rabbi Morris Dubrin. Tthe couple will reside here.

McGRAW RELEASES EIGHT MEN.

Philadelphia, April 14.—Eight players were released yesterday by Manager McGraw, of the New York Nationals. They are First Baseman Rodriguez and Outelder Eish to the New London Club; Catcher Sandberg, Pitcher Walker and Inelder Shepner to Albany, and Inelder Babbington, Outelder Farrell and Pitcher Kramer to Rochester.

NEWARK CLASSIS TO MEET APRIL 19

Session Will Be Held in Netherwood Reformed Church, This City.

The spring session of the Classis of Newark will be held in the Netherwood Reformed church Wednesday, April 19, beginning at 10 o'clock in the morning. Rev. Edward S. Ralston, president, will preside at the morning and afternoon sessions. There will be the usual reports from the various committees and the election of delegates to the General Synod to be held at Grand Rapids, Mich., on June 15.

One of the important matters to be taken up will be the arrangements to be made for the examination of Harold Schenck, of this city, who has accepted a call to the Reformed church at Nutley. Mr. Schenck is a graduate of the Plainfield High School, after which he won a scholarship in Rutgers College.

JACK DALTON SIGNED BY REDS.

Cincinnati, April 14.—Manager Charles Herzog, of the Cincinnati Nationals announced last night that he had signed Jack Dalton, who played last year in the outeld for the Buffalo Federals. Dalton has been instructed to report at once.

—When discontent reaches a certain point, the furnished room advertisements become very interesting to some people.

Muir Could Drive a Bargain.

Most people know that the famous naturalist and writer, John Muir, left a substantial fortune behind him when he died, but few perhaps are aware that during the ten years he dedicated altogether to business he was known as the hardest man at a bargain in the whole of California. "As a bargainer," writes Arnold Dosch, "John Muir was pure Scotch. Muir had the biggest and most dependable supply of Tokay grapes in California. The San Francisco jobbers bought his yield to meet their regular shipments to the north and east. There were at that time four big fruit jobbing houses in San Francisco, and they tell tales yet in Commission row of the bargains John Muir drove with them. He was never known to name a price first. Whether he was selling grapes or land, he tried first to find out what the other man was willing to pay. But he always had a price in mind, and he got it. It made no difference what was the market price of grapes. He made the jobbers pay what he expected."

Lighting London Streets.

In 1416 citizens were obliged to hang out candles on dark nights to illuminate the streets. This was enforced by an act of parliament in 1661. In 1684 Edward Heming, the inventor of oil lamps, made a daring offer, which was that for a proper consideration he would engage to place a light before every tenth door on dark nights from 6 p. m. till midnight. His proposition was accepted, and he was given the exclusive right to light the streets as indicated for a term of years. But the scheme provoked a great uproar among the people. Some of them enthusiastically applauded it and hailed Heming as the greatest benefactor the city ever had. Thousands of other furiously denounced him and his scheme and demanded that the contract be canceled. Heming held on, and in time the people became reconciled to having the streets lighted. In 1736 the city government assumed the responsibility.

Escapes In War.

Until war ceases, which will be the greatest miracle of all, it will always be the exhibition ground of miracles. How can a bullet puncture a man's coat behind and before or pierce his boot and sock and be gravely shaken out of both without wounding him? And what mysterious channel does this human body contain which leads a bullet dexterously around the heart, a hair's breadth from the seat of life, yet never rending it—a phenomenon vouched for by more than one army surgeon? Shells have burst thunderously between the very legs of soldiers and left them still soldiers. Shells of two inches in diameter have passed through legs and arms without shattering the bone or bursting at the impact, although there appears to be literally no room for such a merciful performance. In fact, a history of the escapes in war would be wild reading even after a course of Munchausen.—Exchange.

Well Put.

A man who kept a roadhouse in Rhode Island was called upon to testify in a suit as to the number of cubic yards handled in some rock removing and filling in of lots in the vicinity.

Naturally enough, he showed very little knowledge of the matter, his idea of a cubic yard being so indefinite that it was suspected he hardly comprehended the term. In order to facilitate his understanding the judge said:

"Listen, witness! Assuming this inkstand to be three feet across the top this way and three feet that way and three feet in height, what would you call it?"

"Well, your honor," said the witness, without hesitation, "I should say it was some inkstand." — New York Times.

The Kings of Denmark.

The dust of the Danish kings is kept in a great cathedral at Roskilde, an old town twenty miles from Copenhagen. Every year the entire royal family always pays a visit to Roskilde in obedience to an ancient custom. On one of the pillars are marks showing the height of Peter the Great, Nicholas the Iron Czar, Alexander III. of Russia, the king of England and many other kings. The cathedral was built in the eleventh century. It has two mighty towers, which can be seen at a long distance. The oldest grave is that of King Harold I., who died in 987.—Exchange.

Think It Over.

There is a fortune for the man who can invent some sort of machine with which he can cut his own hair.

And the man who can concoct some sort of a mixture in which a dose of castor oil can be effectually concealed.

And a summer belt that will stay put.—Richmond Times-Dispatch.

The Better Job.

"You men are not so smart," jeered the bachelor girl. "It takes you an hour to sew on a button."

"It does," acknowledged the widower, who had sewed and had been sewed for. "But that button never comes off."—Judge.

But They Don't Pay a Rentette.

"So you were up to see the Newlyweds. What do you think of their flat?"

"Flat? It's merely a flatette, consisting of kitchenette, parlorette, chamberette and bathlette."—Exchange.

Cat, Eh?

"Bella is very proud of her pedigree."

"Humph! Were her ancestors Maltese or Angoras?"—Puck.

We must consider that we were born for the good of the whole.—Seneca.

It Pays to Secure a Tenant Who Pays.

The uncertain sort of tenant is easy to find. He is always answering the call of the window sign of "To Let." He is easy to please. Even a rather high rental does not frighten him away.

GOV. M. G. BRUMBAUGH.

In Presidential Race to Finish, He Declares.

Photo by American Press Association.

Governor Martin G. Brumbaugh of Pennsylvania declares that he will not withdraw his name as candidate for the Republican nomination for the presidency.

MARRIED MEN NOW CALLED TO FRONT

English Wives Protest Because They Are Drafted.

INCOME OF $6.75 A WEEK.

Many Homes Will Thus Have to Be Sacrificed, It Is Said—Rent Moratorium Considered, but Lloyd George Says There Is Little Likelihood That the Plan Will Be Adopted.

The issue of 40,000 posters in London alone summoning to the army on April 7 all married men between the ages of nineteen and twenty-six, who have attested under Lord Derby's scheme, together with the semiofficial notice that married men up to thirty-five are to be called up at the end of April, is causing a ferment of extreme gravity in Great Britain today. The protest of the wives is becoming audible, one might almost say menacing, throughout the land, and it is clear that, although the authorities ultimately admitted the force of the suffragette agitation, they are far from appreciating the latent forces behind the present movement.

From $5,000 Yearly to $6.75 Weekly.

Married men previously enlisting have mainly consisted of those whose homes can be kept intact by the separation allowance of those endowed with private incomes. The present and coming calls affect the class of men with moderate incomes and saddled with the responsibilities of wife and children, with their accompanying heavy contractual obligations in the shape of rent, insurance, house and furniture instalment payments and school fees. The wife of a man with four children, earning anything from $1,000 to $5,000 yearly, will henceforth have to bring up his family on $6.75 weekly.

Rent Moratorium Considered.

Ten days ago Premier Asquith stated that the government had no intention of instituting a rent moratorium, but since pressed the government, through Lloyd-George, has stated that such a proposal is under consideration. But this won't meet the grievances of the wives, who are insisting that a moratorium would not prevent the breaking up of homes created by years of hard work. They ground their protest on the fact that husbands were induced to attest under Lord Derby's guarantee that married men would not be called up till all the single men had joined the colors, and they point out that nearly 1,000,000 single men remain unaffected because they are working in munitions factories or in the reserved occupations. They argue that with few exceptions such work can be performed either by women or by married men. They urge that the government departments are full of ablebodied single men; also that unattested married men are able to snap up their own husbands' jobs, which the previous holders will probably never regain.

Uphold Wives' View.

A large body of opinion throughout the country supports the view. A silent fight is now waging between the party which insists on a large army, oblivious of all other considerations, and the party which believes Great Britain is unable to support an army greater than 4,000,000 strong without hopelessly endangering essential industries and trade, which enable the country to finance the war generally in behalf of the allies. The latter argues that the middle aged man doing work profitable to the country is a better asset while carrying on his own business than he would be if shouldering a rifle and at the same time burdening the rest of the population with the maintenance of his wife and family.

The latter argues also that the shortage of labor throughout the country is already serious, which is a proved fact. It is almost impossible to get urgent household repairs accomplished, while large numbers of the inhabitants of the London suburbs are going fireless because they cannot get delivery of coal owing to the absence of men.

But the former party seems to have gained the upper hand entirely. It will be one of the most interesting phases of the war to watch how soon and to what extent the opposite camp will be affected by the protests which the British matrons are now commencing to make.

Suburban Transit Company

Leave Plainfield for South Plainfield—Week days—a6.30, a7.30, 9.00, 11.45, 1.00, 2.00, 4.00, 5.00, 6.10, b8.00, 10.30, 11.15. Sundays—9.00, 12.00, 2.00, 4.00, 5.00, 9.00.
Leave South Plainfield for Plainfield—Week days—a7.00, a7.45, 9.30, 12.05, 1.30, 2.30, b4.30, 4.30 except Saturday, 5.30, 7.30, b8.30, 10.50, b11.45. Sundays—9.30, 12.15, 2.30, 4.30, 5.30, 9.30.
Leave Plainfield for Watchung—7.00, 8.15, f10.00, b1.00, g3.00, 4.15, b6.30.
Leave Watchung for Plainfield—8.00, 9.50, f11.15, b2.30, g3.45, 5.25, g7.30.
Leave Plainfield for Warrenville—a6.44, a6.15, 6.30, f10.00, g3.00, g6.30.
Leave Warrenville for Plainfield—7.40, f11.00, g3.30, g7.15.
Leave Plainfield for Stirling—8.15, b1.00, 4.15.
Leave Stirling for Plainfield—8.[illegible], b3.00, 5.15.
(a) Except holidays.
(b) Saturdays only.
(c) Except Saturdays.
(d) Daily except Sundays, holidays Monday mornings, and mornings after holidays.
(e) Monday mornings and mornings after holidays.
(f) Sundays and holidays only.
(g) Saturdays, Sundays and holidays.
R. W. CAMPBELL, Mgr., 310 Park Ave 'Phone 130 Plainfield.

When You Build, Build Well

Boice Runyon Company material will solve your "quality" problem.

BOICE RUNYON CO.

Established 1837.
Park at North Avenue
Coal, Lumber and Masons' Materials.

MOTHS

Now is the time to protect your garments, etc., from the destructive moths.
CEDAR OR LAVENDER MOTH-ALINE, 15c pkg., 2 for.....25c
Tar Paper, 40x48, sheet.....5c
Cedar Moth Bags with patent hangers.....65c up
Drugs and Toilet articles at popular prices.
S. & H. Green Stamps or Hamilton Coupons with all your drug store needs.

Schreiner Bros.

Reliable Prescription Druggists
Park Ave. and Second St.
Free Deliveries to Any Part of the City.

HEADQUARTERS FOR
GIBSON'S
RYE
E. C. WESTCOTT
115 East Front Street

ARRIVAL AND DEPARTURE OF MAILS AT PLAINFIELD POSTOFFICE.

NEW YORK MAILS. Arrive—5:30, 8:00, 8:40, 11:45 a. m., 1:30, 2:30, 5:00, 5:30, 8:30 p. m., 12 midnight. Close—6:30, 7:45, 10:00, 10:45 a. m., 12 noon, 2:00, 3:50, 5:45, 7:45, 9:00 p. m.
SOMERVILLE AND EASTON. Arrive—8:40, 10:45 a. m., 12:45 and 7:08 p. m. Close—6:30, 7:45 a. m., 1:30, 4:30 p. m.
PHILADELPHIA—Direct. Arrive—5:30, 8:00, 9:40, 11:45 a. m., 12:30, 2:30, 7:00 p. m. Close—6:30, 11:30 a. m., 1:30, 3:50 5:50, 9:00 p. m.
THROUGH FAST MAIL FOR EAST. Close—12 noon, 200, 3:50, 5:45 p. m.
DIRECT THROUGH FAST MAIL FOR WEST. Close—6:30, 11:30 a. m., 1:30, 5:00 and 9:00 p. m.
PENNSYLVANIA. West of Easton. Close—6:30 a. m., 1:30, 5:00, 7:00 p. m.
ELIZABETH—Direct. Arrive—5:30, 8:40 a. m., 1:30, 2:00, 5:30 p. m. Close—7:45, 10:0 a. m., 12 noon, 5:45, 9:00 p. m.
NEWARK—Direct. Arrive—5:30, 8:45 a. m., 1:30, 2:30, 5:30 p. m. Close—6:30, 7:45, 10:45 a. m., 12 noon, :00, 3:50 5:45, 9:00 p. m.
WATCHUNG. Arrive—1:00, 6:45 p. m Close—9:00 a. m 5:30 p. m.
WARRENVILLE. Arrive—1:00 p. m. Close—9:00 a. m.
SUNDAY MAILS. Office open from 9:30 to 10:30 a. m.
A. E. HOAGLAND, P. M.

COAL AND WOOD DEALERS.

Kindling and Grate Wood.

Prompt Deliveries. Orders received at
89 SOMERSET STREET
JOHN MOBUS
P. O. Box 320. Telephone 2538-J.

N. Meyers & Sons
COAL
COKE AND WOOD
Office tel. 1152-W. 121 Watchung Av.
Yard Tel. 1911.

WHY NOT HAVE YOUR BATHROOM TILED?
Bathroom, laundry and kitchen work a specialty.
Fireplaces, porches and vestibules tiled.
THOMAS H. ROSS
THE TILER
208 Watchung Avenue,
Plainfield, N. J.
Telephone Connection

TONY LUSARDI, JR.,
Successor to
B. KIVATINOS
Fancy Fruits, Choice Confectionery, Nuts, Cigars, etc. We make a specialty of Olive Oil.
211 W. FRONT ST. Tel. 886-W.

FLOORS
HARDWOOD AND PARQUET
Old Floors Refinished.
S. E WARD & CO.
108 Depot Park. Manning Building.
Plainfield, N. J. 'Phone 470.

What You Buy, and Where

You've never seen a time when it was so important to you to be sure of what you're getting for your clothes money as it is right now.

It's a very peculiar season; the textile markets, the dyestuffs markets are upset; you have no means of telling from the looks of clothing, whether it's worth buying or not.

The clothing stores are full of goods; some good, some bad. It's a time when you'd better be sure of your clothing merchant; more than ever your satisfaction depends on where you buy, rather than what the goods look like, or what you pay for them.

We back every transaction with an unqualified guarantee of your satisfaction; that means your satisfaction with the goods, the service, the value of the price.

You decide what satisfaction means to you; that's what we guarantee.

Spring Suits and Topcoats
$12 to $25.

Rothberg's
"Things Men Wear"
Stein-Bloch Smart Clothes.
206 W. Front St.
Plainfield, N. J.

BARNARD
The Baker
WILL HAVE
Strawberry Short Cake
For Saturday
BE SURE AND TRY IT.
The next time you need a cake for Birthday or Party, let us make it for you.

R. H. BARNARD

Baker and Caterer
Woodhull and Martin's
Telephone 1560-1561.
tues fri- tf

NEW JERSEY CENTRAL

TRAINS LEAVE PLAINFIELD.

For New York—2.10, 3.41, 5.08, 5.46 (7.26 except holidays), 7.41, 7.44, (7.55 except holidays), 7.58, 8.12, 8.30 (except holidays), 8.36, 8.42, 8.59, 9.29, 9.53, 10.26, 11.27, 12.12 p. m.; 12.34, 12.58, 1.49, 2.20, 2.25, 2.39, 2.45, 3.11, 4.01, 4.13, 4.36, 5.39, 6.25, 6.47, 7.41, 8.27, 9.27, 9.30, 10.15, 10.36, 11.45 p. m. Sunday—2.10, 3.41, 5.40, 7.23, 7.58, 8.52, 9.34, 9.40, 10.37, 12.12 p. m., 12.29, 12.58, 1.17, 2.09, 2.15, 2.55, 3.17, 4.29, 5.34, 6.57, 8.14, 8.13, 8.27, 8.35, 8.39, 9.27, 10.20, 10.36 p. m.

For Newark—5.08, 6.27, 6.55, (7.05 through train to Newark), 7.41, 8.36, 9.29, 10.26, 11.27 a. m., 12.34, 12.58, 1.49, 2.39, 3.11, 4.13, 4.36, 5.39, 6.25, 6.47, 7.41, 8.27, 9.30, 10.36 p. m. Sunday—7.23, 8.52, 9.34, 10.37 a. m., 12.29, 12.58, 1.17, 2.09, 2.55, 3.17, 4.29, 5.34, 7.14, 8.13, 8.35, 8.39, 9.27, 10.20 p. m.

For Easton, Bethlehem, Allentown and Mauch Chunk—5.18, *8.20, 9.44, 11.27 a. m., 2.00, 5.24, 5.44 (6.59 to Easton) p. m. Sunday—5.19, *9.44, 10.57 a. m., 1.58, 5.44, 7.05 p. m.

For Wilkesbarre and Scranton—5.18, 9.44 a. m., 5.44 p. m. Sunday—5.19, 10.57 a. m., 5.44 p. m.

For Red Bank, Long Branch and Asbury Park, etc.—8.41, 8.12, (8.53 a. m. Red Bank), 11.27 a. m.; 12.34 Saturday only), (12.58 Red Bank only), (2.11 Red Bank only), 4.13, 4.36, 6.25, 8.27, 11.45 p. m. Sundays—8.41, 8.53 a. m., (9.40 Red Bank only), (2.15 Red Bank only), 5.17, (8.13 Red Bank only), 8.35 p. m.

For Atlantic City—8.41, 8.53 a. m. (12.34 Saturdays only), 3.11 p. m. Sundays—9.40 a. m., 2.15 p. m.

For Philadelphia—6.38, 7.39, 9.02, 10.43, 11.54 a. m., 12.42, 1.54, 2.45, 4.45, 5.13, 6.47, 8.47, 9.46, 10.48 p. m., 1.20 a. m. Sunday—9.02, 9.39, 9.57, 10.39, 10.43, 11.41 a. m., 12.42, 1.44, 2.45, 3.42, 4.39, 4.45, 4.56, 5.39, 6.39, 6.47, 8.47, 9.46, 10.55, 11.54 p. m., 1.20 a. m.

For Baltimore and Washington.—Daily 9.02, 10.43 a. m., 12.42, 2.45, 5.45, 6.47 p. m. *Except Mauch Chunk 5 3 '16

THE price of printing cannot be compared with the **cost** of printing until the wastebasket has been examined.
PLAINFIELD PRESS CO.,
193 North Avenue.

EUGENE OLIVER KANE.

Embalmer Involved in Peck Poisoning Case.

Photo by American Press Association.

Eugene Oliver Kane, employed by Dr. Arthur Warren Waite, alleged murderer of his wife's parents, Mr. and Mrs. John E. Peck, of Grand Rapids, Mich., denies that $9,000 given him by the dentist was a bribe to procure his silence.

BIG GERMAN GUNS SURROUND VERDUN

Greatest Gathering of Artillery the World Has Ever Known.

BATTERIES SET UP IN LINES

Correspondent Who Was Allowed to Visit the Front Describes the Havoc Wrought by Continual Fire—Counted Two Shots Per Minute Per Gun, and This on a Quiet Day.

A ring of artillery such as was never before assembled in warfare is gripping Verdun from the north and the east. Every hollow, wood and thicket within range of the fortress—and modern artillery is effective at unprecedented ranges—conceals its quota of guns of all sizes, from the three inch fieldpiece up to the biggest of Germany's giant siege howitzers.

A correspondent who was permitted to inspect the German positions around Verdun has never during the present war seen so great a collection of artillery. It far exceeds that with which a breach was hammered in the Russian lines at Gorlice and the Dunajec river, in Galicia, last May, and the siege gun parks concentrated at Antwerp and Novogeorgievisk were petty in comparison. The long rows of guns firing one behind another offer adequate explanation for the rapidity with which the strong French lines were bombarded.

Batteries Arranged in Lines.

In one position given over to artillery of middle caliber, hidden in an undulation paralleling one front of the forces, the correspondent found batteries arranged in a continuous line with scarcely more than 100 yards between the guns. Behind these again in suitable places of shelter were the big guns, up to the very biggest, and from the crest of a hill could be seen far to the front field batteries whose guns had been pushed forward almost into the infantry line.

The day was counted a quiet one, and the attendant officers explained that no particular offense was contemplated. Yet from the batteries near which the correspondent was standing he counted, watch in hand, two shots per gun per minute for a considerable period.

How many hundred guns the Germans have assembled around Verdun cannot be told, but it is certain that the drum fire with which the earlier attacks were accompanied and which will precede the next series of assaults can be likened as the work of man with Niagara and other stupendous phenomena of nature.

A picturesque and at the same time symptomatic feature of the offensive against Verdun is the array of captive balloons, from which the work of the artillery is partly observed and directed since the balloons usually are only intermittently aloft. But the correspondent at times counted as many as fourteen visible at once from a single viewpoint. A long row of gas bags floating like giant sausages outlined roughly the German tentacle around the fortress. German aeroplanes were also seen in large numbers. Only once did the French anti-airship guns seem to pay any attention to the German aerial scouts.

French Also Use Balloons.

The French, too, had a number of captive balloons aloft above the fortress, protected from attack within the charmed circle of girdle forts.

The places mentioned in the recent official reports, Douaumont, Beaumont, Fromezey and Etain, for example, are notably in ruins, looking as if they had been visited by an earthquake of great magnitude. Douaumont seemed a particularly peaceful heap of stone.

The French apparently were making no attempt to regain it. Not a shot was observed to fall in the town while the correspondent was in the vicinity, and almost as little attention was being devoted by the French to Fort Douaumont, only a pillar of black smoke now and then marking the bursting of occasional shells dropped by the French on the summit of the Bald hill.

—Press want ads. pay.

Saturday Store News

We Give Five Per Cent. Profit Sharing Certificates

Woodhull & Martin Co.

We Give Five Per Cent. Profit Sharing Certificates

NEW SILK GLOVES—Kayser's make, the double tip guaranteed kind, in black and white with contrasting embroidered backs, and the new spring colors, in 16 button length, at $1.50 and $1.00; in 2 clasp style at $1.00, 75c and **50c**

CHAMOISETTE GLOVES—Washable, sized and shaped like a kid glove; in white and white with black embroidered back; long gloves at 75c and the short ones at $1.00 and **65c**

NEW KID GLOVES—Our own importation, "French Lamb Skin" gloves in black, white and tan colors; with contrasting embroidered backs; 2 clasp style; a great big bargain at **1.25**

SILK WAISTS—A lot of prettily made and trimmed Seco silk waists, in all the popular new colors, with white color and vestee effects; extra spec. at **1.00**

TUB SILK WAISTS—The newest spring models, white with fancy stripes; positively tub proof; worth a dollar more than we ask for them..... **1.98**

MERCERIZED MULL—One of the popular new wash fabrics this season; 30 inches wide in stripes, plain colors and floral effects; extra value at, yard..... **15c**

TABLE DAMASK—All pure linen, bleached table damask; 70 inches wide; a lot of new and pretty patterns to select from; extraordinary $1.25 a yard value for **1.00**

SALE OF DENIMS—Now while they are so much in demand; 36 inches wide, in all the wanted colors; worth to buy regular 50c a yard; sale price..... **29c**

BOYS' HATS—Bring the little fellows in for a new spring hat; our line of cloth and straws is most complete; specially priced at $1.50, $1.25, $1.00 and... **50c**

BOYS' SUITS—Washable ones that are washable; Norfolk, middy and belted styles; also the new 3-in-1 changeable suit, in white, plain colors and stripes; ranging price from $4.25 down to **1.00**

WOMEN'S PUMPS—The new model, "Plaza," hand crimped vamp, leather Louis heel and flexible hand welt; in white calf, patent leather, glace kid and dull kid; if bought today we'd have to sell them at $6.00 and $5.50 a pair; while the stock lasts we'll sell them at $5.00 and **4.50**

TRIMMED HATS—If you have seen our wonderful display of new ready-to-wear hats and noted the quality of them and how stylish they are, you no doubt have wondered how we could sell hats that are worth $5.00 and $6.00 at **2.98**

UNTRIMMED HATS—A collection of the season's newest shapes in fine straws, etc.; in black and colors. Enough styles and shapes for all who come; $3.00 to $5.00 values, at **1.98**

HAT TRIMMINGS—An elegant lot fancy flowers and fancies; hundreds of styles and color combinations; values up to $1.00 in the lot; for 10c and..... **25c**

A SILK SALE—the tub proof kind, at least half silk, 36 inches wide in all white and white with fancy stripes and plaids; also in plain colors, at per yard **59c**

SILK PONGEE—A special purchase of 34-inch silk pongees in pink, old rose, lavender, reseda, green and Copenhagen blue; 50c a yard value, at..... **39c**

MEN'S NEW SHIRTS—A splendid showing of new Lion brand shirts; neat and attractive patterns in madras and percale; some with soft and others with stiff cuffs **1.00**

MEN'S SOCKS—The well known guaranteed-to-wear "Interwoven Brand;" new Spring colors and weights in silk, lisle and cotton; priced at 50c, 35c, **25c**

SIDNEY BABY CARRIAGES—The collapsible kind, the name above is sufficient guarantee of their goodness; has the new E-Z spring; adjustable as the child increases in weight; 2 styles, $12.00 and..... **9.75**

MARSHAL VON HINDENBURG

Receives Kaiser's Portrait on Fiftieth Anniversary.

Photo by American Press Association.

Field Marshal von Hindenburg, who has been in the German military service for half a century, received many official and private tributes. Eulogies were delivered in the reichstag and the press published accounts of his unusual career.

JUDGE ROBERT CAREY GIVES TALK ON "LAW"

Speaks Before the Members of Franklin Council, Jr. O. U. A. M., in This City.

Law and all its various phases was the subject of an interesting talk given by Judge Robert E. Carey, of Jersey City, before the members of Franklin Council, No. 41, Jr. O. U. A. M., last night. Judge Carey was announced to speak before the council several weeks ago, but owing to pressing engagements had to postpone his coming here until last night. There was a small but appreciative audience of about twenty-five members present.

Judge Carey told of the origin of law and then described somewhat in detail its application to offenders, telling of the disposition of many cases that have been brought into his own as well as other courts of the State. Interspersing his interpretation of different laws, Judge Carey told of many personal incidents, some of them pathetic and many of them of a humorous character.

The talk was featured by a sentiment of patriotism that found a responsive chord in the hearts of those present and at the conclusion the speaker was given hearty applause.

MOTOR MOBILITY FOR CITIZEN TROOPS MAY DOOM CAVALRY?

Some military experts profess to see much less use of cavalry in the possibilities by which an entire army of infantry may be rushed to a given point with motor truck transport. They predict that, after the present war, the horse will largely vanish from one of his most ancient fields of endeavor.

This theory was tested by Ohio national guardsmen over the admirable system of brick paved highways which radiate from Cleveland. They found that a speed of twenty or more miles an hour could easily be maintained in the movement of a considerable body of troops. Under these conditions many of the ordinary problems of a military campaign disappear. If wood and water are lacking at a camp site, both commodities are easily brought.

Field pieces can be hauled behind such vehicles at a speed determined by the ability of the gun carriage to withstand the vibration. The existence of 2,500,000 motor vehicles in America has led to the suggestion of a motor militia, to be armed with machine guns, a force which could be concentrated with deadly rapidity in case of attempted invasion.

A part of such a plan would be a system of paved highways leading to points of vantage and enabling complete resistance against landing forces at close range. These highways would of course be more than a mere military investment, having all the utility of market highways in times of peace.

UNABLE TO PROVE CHARGE, THE CASE IS DISMISSED

Charged with reckless driving by Nicholas Thul, of 22 Howard street, William Sachs, aged 29, of 21 Grove street, was arraigned before Recorder Hand in the borough court this morning. Thul told the court that he was proceeding along Somerset street on his motorcycle at 7:20 last evening, when Sachs, who was in a buss, cut him off with the result that he ran into the buss and was thrown from his motorcycle, which was damaged. Thul was unable to satisfy the court that Sachs was responsible for his being thrown from his motorcycle, and the case was dismissed. Chief Weiss told a reporter this morning that Thul was responsible for the accident himself. He said that Thul was driving his motorcycle behind the bus and that, in endeavoring to pass it, the wheels of the steed struck a trolley rail in such fashion as to cause it to skid from under Thul.

ON THE JOB.

Miss Multirox: Jack Scadhunter dropped in on his way to your reception and proposed to me.

Mrs. Norox: Dear fellow: He's so energetic. His favorite motto is "business before pleasure."

FEAST OF PASSOVER BEGINS ON APRIL 17

Impressive Services Will Be Held in Hebrew Homes and Local Synagogue.

Special services beginning Monday night, April 17, and continuing for eight days, will mark the Pesach, or Passover, in the local synagogues. Services will be held in all the Hebrew homes, the observance being called the Seder. It is during this period that Jews eat the matzoth, or unleavened bread.

It is the first festival of emancipation in the history of civilization. Its commemoration is based on the Biblical narrative which tells how the people of Israel enslaved in Egypt were led from bondage to freedom by the great leader Moses.

The Passover festival speaks for the sanctity of the home as well as for self-respect and liberty. The Jews accordingly assemble in their homes on this festival, and signalize it by a solemn service in which the story of the ancient struggle for emancipation is recounted with pious fervor. This Seder, as it is called, is unique it spirit and form. It is earnest and yet happy, and its ritual, though archaic, symbolizes the facts of human experience in all conditions of life. The roasted bone reminiscent of the paschal lamb of the first Passover; the bitter herbs calling to mind the hard labor of the Israelitism slaves; the unleavened bread, known as the "bread of affliction," symbolizing the hasty departure from Egypt; the roasted egg, recalling the inrividual sacrifice which was offered in the temple; the mixture of grated apple, nuts and wine, suggesting the clay from which the bricks were made by the enslaved people, and the parsley and salt water, symbolic of growth and fertilizing freshness of spring, invest the domestic ceremony with a real and forceful meaning. A beautiful and most suggestive part of the service is the Open Door, through which the messianic prophet Elijah enters every home that night, a splendid expression of the great ideal which the prophets of Israel announced will become real some day when men will cease to hate and begin to do justice.

It is customary to remove all leaven out of the household in preparation for the feast. Leaven is the symbol of the sordid, and refers to those who are unemancipated from the commonplace things. During the feast, only matzoth and not bread, the eaten. The distinctive spirit of the feast finds expression even in the specific food.

The Haggadah, the order of the domestic service, read on the night when the family gathers about the common table, comprises the narrative of the exodus from Egypt, the account of the oppression which the ancient Israelites endured, and is not without its covert allusions to the pathetic story of Israel in more recent times in the midst of the unkind nations. The Haggadah also includes a special group of psalms (cxiii-cxvii) and a number of mediaeval poems.

The Passover is the most ancient of the Jewish holidays and perhaps the most ancient of all holidays in the history of religion, and no holiday is so near to the truth of human life as it is.

The favorite book for reading during the Passover week is the "Song of Songs." It is the most classical song of love in canonized literature and is read on this festival because, according to the traditional view, it bespeaks the love between God and Israel.

SEE "HIP, HIP, HOORAY"

(Continued from page 1.)

breaking into the Hippodrome program, and many localities have yearned to get a glimpse of her.

Those who have not seen the Hippodrome have not seen New York, it has been truthfully said, and every Plainfielder who has not seen "Hip, Hip, Hooray!" should take advantage of this exceptional opportunity. Those who have seen it know that it is well worth seeing again, and it is a safe conclusion that there will be many repeaters. Ample time will be alowed the excursionists for a stroll along the Great White Way before the show, and the Press special will be waiting for the show-goers at the Jersey City terminal as soon as the play is over.

SUBURBANITES INTERESTED.

Indications are that South Plainfield, Dunellen, Bound Brook, Somerville, Watchung, Fanwood, Scotch Plains, Westfield and other nearby suburbs will be represented on the outing. The Daily Press will take charge of the transportation of those living in the immediate vicinity of Plainfield, and those in outlying districts are planning to take advantage of the wonderful offer by paying their own trolley, stage or bus fare to the Plainfield depot.

$5 FINE FOR ABUSE.

Sidney Warrick (colored), aged 25, of 639 West Fourth street, was fined $5 for disorderly conduct by Recorder Hand in the borough court this morning. At 5:45 o'clock last evening, Officer Pope came across Warrick's car, which had been left standing at Somerset and Chatham streets. The machine was too near the center of the road to suit Officer Pope, and when he told Warrick that he would have to drive his machine nearer the curb, the latter's reply was a volley of oaths and general abuse.

—Until you have canvassed the readers of this newspaper on the matter, do not decide whether or not this may be a "poor time to sell" that property

WE ARE TOO BUSY

Selling furniture at our old prices to stop and mark up our goods to what the present market prices demand. Come now and "get yours" while the getting is good. This is not a false alarm. ACT NOW AND SAVE MONEY.

E. A. KIRCH & CO.

WHAT WE SAY IS SO

77-79 Market St., Newark

Three-Piece Library Suite
Displayed In Our Window
Like Illustration

Reg. Price $175.00

125.00

Elegant mahogany frames, finely carved; cane backs; spring seats upholstered with fine quality imported silk velour. Complete with roll and corner cushions to match suite.

TWO LINES OF REFRIGERATORS

OUR JEWELL LINE — **5.95, 9.75, 15.75**

OUR GLACIER LINE — One-Piece Porcelain Lined — **25.00 up**

Every One an Ice Saver and Priced to Suit Your Needs.

Three-Piece Library Suite

Reg. Price $43.00

29.98

Mahogany finished frames; beautifully polished; spring seat and back upholstered in genuine Spanish leather.

Mahogany Rocker
Regular Price $7.00

3.98

Elegant big rocker, well finished and strongly made.

Reed Pullman Carriage — **14.95** — **Reed Pullman Carriage**

Reg. Price $18.50

Natural reed, heavy roll on body, sanitary lining, steel tubing frame, heavy rubber-tire wheels.

Reg. Price $18.50

Natural reed, heavy roll on body, sanitary lining, steel tubing frame, heavy rubber-tire wheels.

Gem High Chair
Specially Priced

5.50

Can be made into rocker, wheel chair, tea or regular high chair. Solid quartered oak construction.

Englander Couch Bed
Very Special at

14.50

We have every wanted style to please every individual taste. Our stock is the most complete in the city.

3-Piece Mission Library Suite

Regular Price $22.00 — **16.98** — *Regular Price $22.00*

Made of fine quartered oak, fumed a rich brown; chair and rocker upholstered in best imitation Spanish leather.

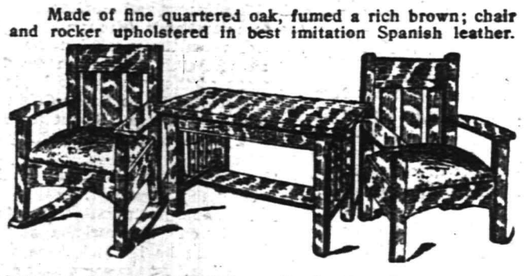

Solid Oak Dining Table
Regular Price $20.00

12.98

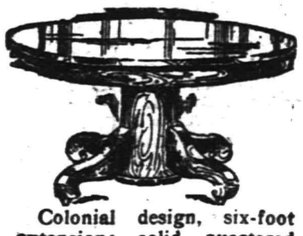

Colonial design, six-foot extension; solid quartered oak; finely polished and finished.

COLONIAL QUARTERED OAK DINING-ROOM SUITE

Regular Price $115

89.50

Made of elegant quartered oak, golden finish; colonial design, very attractive suite. All large size pieces.

Consists of Nine Pieces

Regular Price $115

89.50

Consists of Buffet, 48 inches wide; Extension Table, 45 inches wide; China Closet, 42 inches wide; one Arm Chair and five Side Chairs.

Circassian Walnut Chiffonnier
Regular Price $34.50

27.50

Elegant Colonial design, beautifully figured top; finely finished.

Square Post Enamel Bed
Regular Price $10.50

7.50

Two-inch square posts, square top rods, five ⅜-in. filling rods, finished in smooth, durable white enamel.

Quartered Oak Buffet
Regular Price $35

24.98

Highly polished, two top drawers, one long linen drawer; double cabinet center.

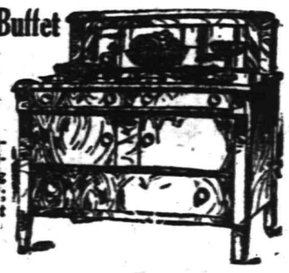

Circassian Walnut Dresser
Reg. Price $34.50

27.50

Elegant Colonial design, beautifully figured top; finely finished.

Your Purchases May Be Charged

Open Saturday Evening Until Nine o'Clock

Quartered Oak CHINA CLOSET
Regular Price $17

13.75

Solid quartered oak, colonial design; bent glass panels; very roomy.

This Store is Open Saturday Evenings Until 9:45

HAHNE & Co.

NEWARK

We Give and Redeem Surety Coupons.

Women's Suits and Coats for Easter

A collection charming in its variety—delightful in its smart style features—wonderful in its demonstration of What is Possible at Moderate Prices.

Women's Fancy Tailored Suits, show the smart style touches of late foreign models. The coats are in flare, belted, sport and straight line effects. Some have patch pockets. They are trimmed with contrasting colors—silk, cloth and leather and lined with peau de cygne or fancy silks. Skirts are developed with the fashionable full flare. Colors: Reseda, green, tan, copen blue, gray, brown, shepherd checks, navy blue or black.

Sizes 34 to 55.

Materials include Wool Poplin, Gabardine, Serge and Serge and Taffeta Combinations.

5 Models at $14.50
6 Models at $19.75.
10 Models at $17.50
20 Models at $24.50.

Also a display of very dressy suits, copies of imported models. Priced at **$27.50, $32.50, $35 to $55.**

A Notable Showing of Coats

A notable collection of coats for street, traveling, or afternoon wear, in scores of smart models and in every new material, including mixtures, checks, gabardines, serges, wool poplins, coverts, serge and taffeta combinations and taffeta.

Sizes 34 to 55. In all desirable colors.

6 Models at $8.50 **14 Models at $13.75** **10 Models at $16.98**
18 Models at $19.75 **15 Models at $22.50**

And many dressy coats; priced at **$24.50, $27.50 to $45.00.**

Hahne's—Second Floor

BURTON'S FRIENDS BELIEVE HE'LL BE WINNER ON SECOND CHOICE

Supporters of Theodore Burton declare that he will be nominated by the Republican National Convention because he is the second choice in so large a number of states. Starting with a substantial number of first choice votes he is high up in the order of preference in nearly every State in the Union. Delegates pledged for first choice by a primary election or by the instruction of conventions in States like Minnesota and Kentucky have been free to express their preference for Burton on second choice.

Burton has developed a wide following because of his long and conspicuous career in Congress, where he served 25 years. Born in 1851 in Ohio, the State of Garfield, Hayes, McKinley and Taft, Burton was the son of a Presbyterian minister. On his mother's side he is descended from the family of General Grant. Raised on a farm, he received his primary education partly while following the plow.

After graduating from Oberlin he studied law in Chicago in the office of Senator Lyman Trumbull, intimate friend of Lincoln. Borrowing $150 young Burton moved to Cleveland and opened a law office. He was elected to city council with Myron Herrick, later Ambassador to France.

Elected to Congress in 1888 he became a trusted lieutenant of McKinley, who was attracted by this serious minded young colleague. McKinley declared the country would later hear much of Burton in public life. In 1894 Burton again ran for Congress, defeating the great campaigner Tom Johnson. For fourteen years he served continuously. To him credit was given for the fight in the House for the Panama rather than the Nicaraguan canal route. President Roosevelt appointed him chairman of the Inland Waterways Commission and of the National Waterways Commission.

Elected to the Senate to succeed Joseph B. Foraker, Burton at once won a place among the leaders. A staunch advocate of protective tariff for American industries, his speeches on that subject are Republican primers. In spite of his extremely active life Burton has found time to indulge a fondness for literature and has written several works, including "The Life of John Sherman," "Financial Crises and Depressions," "Corporations and the State," which are looked upon as authorities by students of politics and finance. Burton's supporters declare there is no man today in public life who can bring to the White House such a store of information and experience.

READ THE PLAINFIELD DAILY PRESS

Plainfield Daily Press

Published Daily except Sunday, by the PLAINFIELD PRESS COMPANY, 192 North Avenue.

Entered at the Plainfield, N. J., Postoffice as second class mail matter.

Leslie R. Port, Managing Editor.

TELEPHONE PLAINFIELD 3000.
Private Branch Exchange connecting all departments.

Two cents a copy. Ten cents a week. $5.00 a year in advance. Delivered by carrier or by mail. No extra charge for papers mailed to points in the U. S. and Canada.

Any subscriber failing to receive a single issue will confer a favor by notifying the business office.

Advertising rates mailed on application. Copy for change of advertisements to ensure change for same day must be at the office by 9 a. m.

PLAINFIELD, NEW JERSEY, APRIL 14, 1916.

A RUN ON THE BANK.

They had a new kind of a run on a bank in Detroit a few days ago. In fact, it started before the bank opened, and was directly the result of advertising. The bank received 6,766 separate accounts in the first twelve hours that it was open. By advertising that handsome new bank books would be given to depositors, much rivalry was created for the first book.

The story has it that the rivalry became town talk for a week before the bank opened. A man took his place at the front door of the bank, and surrounded himself by a dozen hired burly citizens capable of protecting him from being shoved out of a position where book No. 1 would be had.

The newspapers printed the news, accompanied by his picture and the burly guards. Others got in line, for No. 2 became next important; then the first hundred, then first five hundred, then the first thousand, and so on. No bank ever got so much advertising, and no bank ever got such a start—and advertising did it!

Banks didn't advertise years ago; it was undignified. Then progress began to break through; live-wire business men in boards of directors realized that advertising would do for banks what it had done for other businesses.

Advertising has taught people how to bank their money; people who thought that banks were only for rich people—just as some bigamist thought divorces were only for the rich—have been taught that banks are very much intended for the wage-earners. Deposits have increased enormously, thrift has wiped out the hand-to-mouth living to a considerable extent.

Advertising has done it! Advertising can help any business, can create a demand for any product. If it cannot, we would be glad to have some of our readers point out the exception, and give us a chance to reply.

• • • • • •

WATCHING EMPLOYES AT NIGHT.

The Paterson Call calls attention to the recent decision by a New York judge that an employer has a legal right to know where an employe spends the evening and how he spends it, the decision settling the matter so far as the courts are concerned. Very few people, indeed, will dispute the fact that an employer has a moral right to know how his employes live, but it has taken this judicial decision to determine the legality of the thing.

The broad ground laid down by the New York judge is to the effect that when a contract is made for a man's service, it is for the most efficient service he is capable of rendering, after keeping himself in good physical condition. When an employe shows up "next morning" with a headache, and thereby renders inefficient service to that extent, the employer has the right to know where he got his head. If he got it legitimately, as very few people do, the employe is not to blame and the contract for his services is not invalidated. But if it was a preventable headache, as most of them are, then the employer has a right to consider the contract at an end. Of course, that is not the legal language, but that is what it amounts to when reduced to English.

And it is good sense as well as good law. Competition in business is too keen, the profits of a concern are too precarious, it requires too high a grade of efficiency to succeed, for an employer to have nothing to do with the conduct of his employes after they leave the place of their employment. It should be generally understood that a contract for services it vitiated unless the employe keeps himself fit to perform the services for which he is paid.

• • • • • •

Nearly all of the cities are planning clean-up and paint-up campaigns, but nothing has been heard of such a movement in Plainfield this year. Certainly a campaign last year was not enough to keep this city looking spic and span for more than twelve months, and when some authority asks the people to follow the lead established in 1915, it goes without saying that each citizen will do his part. There is plenty of opportunity to improve the looks of the city, and if attention is focussed on the work by asking that it be done in a specific week, Plainfield will be much beautified. At the same time "Swat the Fly" could be made part of the movement, and the health of our people benefitted to that extent. Among other things that might be done during the campaign would be to eliminate all public dumps for trash within the city limits, clean the streets, paint and brighten up homes and business houses, and tear down a lot of ramshackle old buildings that are really a menace. Plainfield will be made a healthier, safer place in which to live, the danger of fire will be greatly reduced, and in all probability the death rate will be lowered.

• • • • • •

There will be no strings whatsoever to membership in the big theatre party which the Daily Press plans at the New York Hippodrome on the evening of May 1. Arrangements are being completed for a special train, and the tickets for the Hippodrome will be sold from a regular chart of seats, and will be the best seats in the house. The Daily Press is conducting the party merely to give its readers, and those whom we hope will become readers of the paper, a chance to attend a great spectacular performance for a few cents more than the actual cost of admission to the big playhouse. Many successful parties of the kind have been conducted from other cities, and we expect that the "Plainfield Night" representation on May 1 will be fully as large as any delegation that has ever visited there on such a special occasion. The date upon which the tickets, including railroad fare and a reserved seat, will go on sale, will be announced later in the columns of the Daily Press.

• • • • • •

That wheeze about Wilson taking a Villa in Mexico for the summer, instead of one at Long Branch, somehow or other has not panned out to be such a joke after all. The prospects of catching Pancho seem to be getting dimmer every day, especially as Carranza has begun to make things unpleasant at Washington by demanding that our troops be withdrawn.

• • • • • •

Each new development in the Mexican situation proves conclusively that "watchful waiting" was an absolute failure, and that the United States should have gone in and cleaned up the country when she had her fleet and troops there two years ago.

• • • • • •

William Barnes declares that Teddy is a worse menace to the country than Bryan. The Colonel always was fortunate in the enemies he made.

On the Spur of the Moment

by Roy K. Moulton

The Weather.

We're sorry, Mr. Weather Man, but
we must make a kick.
We're surely growing weary of the
dope
You're handing us in bunches, and
you'd better stop it quick
Before our state of mind is beyond
hope.
We are much obliged to start out in
the morning with a bunch
Of clothing that would stock a
city store,
Providing that we take the morning
paper's daily hunch
About your weather prophesies
galore.

We take a cravenette along, and e'en
a diving suit;
A linen duster and a palm leaf
fan;
A heavy winter overcoat and sealskin
cap to boot;
A parasol to keep away the tan;
A pair of woolen leggins and a Panama chapeau,
And seven suits of varied underwear,
Whene'er we brave the elements and
set about to go
And make a friendly visit anywhere.

Whene'er we read your bulletins we
all bemoan our fate.
It certainly upsets a feller's brains
To figure out the mixture that you
hand us when you state,
"The weather will be fair, unless it
rains."
You add it will be warmer some, but
colder yet in spots,
And every last prediction reads the
same.
In the ward of the incurables we'll
all be havin' cots,
Unless you promise to cut out the
game.

A New American Citizen.

Tuesday, about 6 o'clock in the morning, just as all nature was awakening, the stork in all its majesty flew over our peaceful hamlet let and left at the home of Mr. and Mrs. Frank Avery a little son, who tipped the scale at seven pounds. He was immediately made to feel at home, and at once decided to remain. As yet no name has been found that has the quite good enough sound to it. Frank is all smiles, Charles and Miss Isadore adore him, the mother is coming fine, and this is now one happy little family.—Paw Paw True Northerner.

The Scientists.

Prof. Amariah Tibbs was all unknown to fame
Until one day he set about to make
himself a name.
He got out his old telescope and
aimed it at the stars,
And much to his surprise he found a
brand new wart on Mars.
No one had seen the thing before, it
was a famous find;
The whole world paid its tribute to
his scientific mind.
Prof. Tibbs' discovery created such
a stir,
A lecture bureau signed him at one
hundred dollars per.

Prof. James Terwilliger long occupied a chair;
The one-horse college salary gave
him no cash to spare;
The future seemed quite hopeless to
the scientist until
One day he found some microbes on
an old one-dollar bill.
Of course the papers got the news
and spread it far and wide,
And much learned comment editorial, beside.
He trained a troupe of these microbes and put them on the
stage,
And now in high-priced vaudeville he
is the current rage.

Prof. Alexander Butts knew not the
spotlight's glare.
It sometimes struck the faculty, but
not his humble chair.
One day he wrote a treatise on
"What Modern Dramas Mean."
A circus was the only show that he
had ever seen.
The "Modern Drama" stuff went
great and he was in demand;
He spoke before the women's clubs
throughout the entire land.
He's quoted as authority and worshopped from afar,
And when he travels now it's in a
handsome private car.

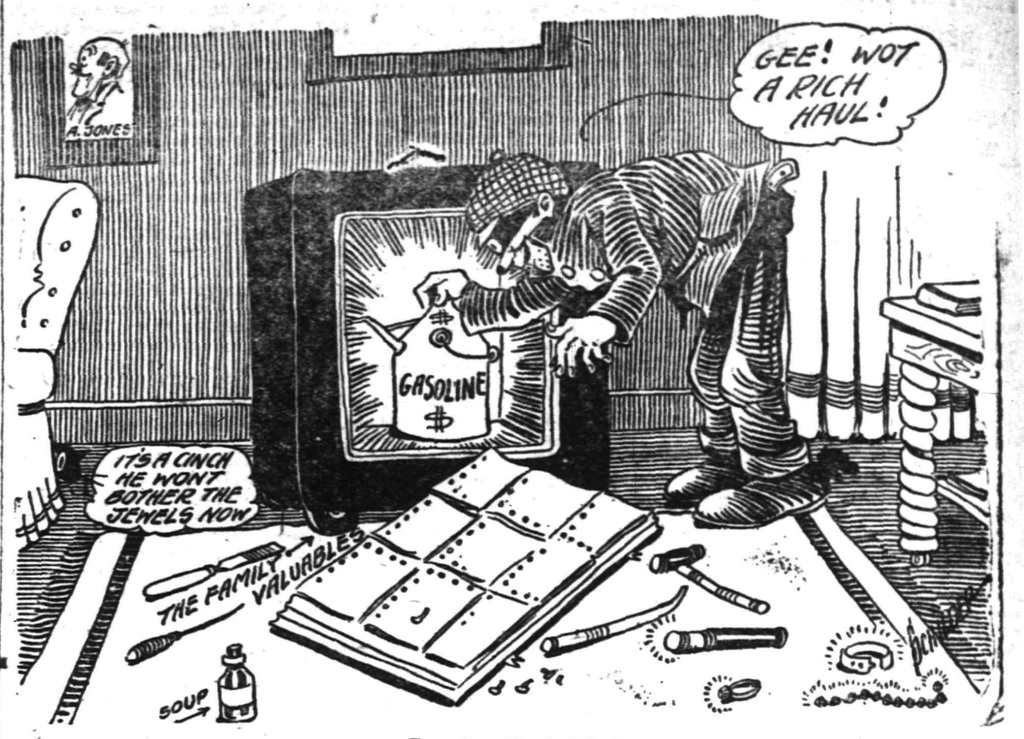

Burglar Jim's Find

TOWNSHIP WANTS TO CLOSE AT ELEVEN

Committee Resolution Urges Hotels to Quit at Earlier Hour.

A resolution, urging that both hotels in North Plainfield township close at the hour of 11 p. m., was passed by the North Plainfield Township Committee at the meeting yesterday. The resolution was introduced by W. de La R. Anderson. It recites that "The Township Committee considers it to be in the best interests of public welfare that there be a uniform time for the closing of the bars in the hotels of the township," and calls attention to the fact that "the court, in granting licenses to the two hotels in the township, designated 11 o'clock p. m. as being the approved hour for closing to one of them and not to the other. Therefore it was the wish of the Committee that both hotels close at 11 p. m., as requested in one case by the court."

Mr. Anderson also introduced a resolution calling for the improvement of that portion of Rock avenue connecting Greek brook (county) road in the borough with Green brook road in the township, by macadamizing under the provisions of the road act of 1916, which allows county aid; and that the township petition the Board of Freeholders for the aid provided under said act.

BOSTON WOMEN GOLFERS HOLD FIRST TOURNAMENT

Montclair, Mass., April 14.—The opening golf tournament of the season in this district was played yesterday at the Wollaston Golf Club. It was a team match of the Women's Golf Association of Boston, and thirty-six of its best players competed.

Interest was centred on the appearance of Mrs. H. Arnold Jackson, formerly Miss Kate Harley, of Fall River, who made her appearance for the first time since she won the national title two years ago.

Mrs. Jackson played against Mrs. F. W. Batchelder and was beaten after allowing the latter six strokes. The former champion did not play up to expectations in the first nine holes, but on the last nine showed excellent form.

Miss Harriot S. Curtis, another national champion, was defeated by Miss Eleanor Allen of Oakley, whom she allowed three strokes.

CABLE SHIPPED TO NEWARK; KEATING STILL HOLDING OUT

Hal Cable, one of the Yankees' recruit infielders, was released yesterday to the Newark Club of the International League.

Captain T. L. Huston, Manager Bill Donovan and Pitcher Ray Keating held a conference yesterday afternoon after the game with Washington at the Polo Grounds had been called off on account of wet grounds. Keating is dissatisfied with his contract and has not yet signed. Last season when Keating was unable to pitch, he was sent home to Bridgeport, but was kept on the payroll. He was taken South this season, and showed that he had recovered from his ailment. He refused, however, to accept the terms offered.

No understanding was reached yesterday between the player and the club officials, but it is understood that the question will be satisfactorily settled in the near future.

TO PRESENT "LIFE OF CHRIST."

The Young Men's Bible Class of St. Joseph's church will present the "Life of Christ" in pictures, hymns, stories and tableaux on Monday evening in St. Joseph's Hall, at 8 o'clock. The young men have prepared the descriptions, and each one will illustrate his part of the story. The work is educational, and will prove deeply interesting to all. There will be no admission fee, and all are welcome.

Plainfield Theatre.

Kitner, Taylor and McKay, a trio recognized as vaudeville's sweetest group of singers, opened at the Plainfield Theatre yesterday afternoon, and during the first two shows firmly established their claim to this title in the minds of local theatre-goers. This feature is only one of another excellent program of attractions, and in the opening yesterday each performance proved a big hit. The Gormley Sisters, a troupe of dainty maidens, appear in a playlet entitled "On the Way to the Theatre," presenting a novelty filled with pep and good singing. Pauline Irving has a unique line of song sayings which are catchy and filled with laughs. Frank Killian and May Lawrence present a sketch entitled "Cross My Palm;" Manihan and company offer a novelty performance, and Tony Corletto and Anita Johnson appear in "The Italian and the Maid." Tomorrow the motion picture attraction will be the "Strange Case of Mary Page," presenting the eighth episode.

Headed by that peer of all negro entertainers, Salem Tutt Whitney, the attraction at the Plainfield Theatre next Monday will be the musical comedy, "George Washington Bullion Abroad." It is an offering bubbling over with plenty of features, surprises and novelties, blended with pretty and tuneful songs, bright lines and side-splitting situations. Mr. Whitney will, as usual, be supported by J. Homer Tutt and Blanche Thompson and the "Smart Set" company. This organization is known far and wide as one of the best of its kind in the theatrical firmament. There are forty people in the cast, whose efforts to amuse you in the past have earned for them an enviable reputation. The title part is said to afford Mr. Whitney ample opportunity to display those talents which have helped to make his name a household word, where wholesome humor is known and appreciated.

Want a Dog, Mr. Blendinger? No, Dawgoneit, That's a Poor Joke!

Many of the friends of Fred L. Blendinger, 520 Central avenue, greet him these days with the query "still looking for dogs?" Inasmuch as Mr. Blendinger, who is assistant to the vice president of the Lehigh Valley Railroad, is not known particularly as a dog fancier, the question always arouses interest among the uninitiated. Mr. Blendinger has a reputaion of being something of a joker himself and the "dog story" on him, which has just reached Plainfield, is hailed with delight by his cronies who commute daily with him.

Mr. and Mrs. Blendinger spent the month of March at Tarpon Springs, Fla., where they go annually and have many friends. The day before they left some of these gave a party at the Tarpon Springs Inn in honor of the Blendingers and all the winter colony was on hand. The fun had hardly started when the guests became aware of an unearthly clatter on the lawn in front of the hotel. The baying of the hounds in Uncle Tom's Cabin was mild in comparison. About the same time a page was heard calling Mr. Blendinger.

"Lots of folks on the front porch to see you," the page said.

Mr. Blendinger investigated. As he appeared on the veranda someone yelled "there he is" and there was a rush for him. At the same time a hundred big dogs and little dogs, bear dogs and coon dogs, long-haired dogs and flea-bitten dogs—dogs of every age, variety and previous condition of servitude set up a yapping, barking and baying, which was heard for miles around.

The big railroad man stood his ground nobly as he was surrounded by about fifty Florida crockers, negroes and townspeople, each with a leash and one or more dogs at the end of it.

"What's it all about?" demanded Blendinger.

"You can have mine fo' fo' bits," yelled one big negro.

"Here's one fo' a quartah, boss," shrieked a diminutive darkey.

Others extolled the value of their dogs and the reduced prices at which they might be had. Blendinger disclaimed any intention of seeking to corner the canine market. He said he didn't want even one. The crowd began to get angry at this and Blendinger beat a retreat into the hotel. Several of the more persistent sought to follow him and the management finally had to drive the whole crowd away. But even that didn't stop them. Several sought to get him on the telephone and until Blendinger left the next day he was beset by men and boys with dogs to sell.

Just before he left, someone handed a copy of the Tarpon Springs Evening Leader of the day before to Blendinger. On the back page in heavy black type was an advertisement four inches deep and extending across five columns. It read:

"Dogs of all descriptions wanted tonight between 8 and 9 o'clock to F. L. Blendinger, Tarpon Springs Hotel."

Ever since he got back Mr. Blendinger has been trying to figure out an adequate way of getting even with the persons he suspects.

ANNUAL CONVENTION OF THE HOLY NAME SOCIETY

The seventh annual convention of the Newark Diocesan Federation of the Holy Name Society will be held Sunday afternoon in St. Rose of Lima's auditorium, at Orange and Gray streets, Newark. More than 400 delegates, representing some ninety parish branches of the society, are expected to attend. Interesting reports will be made by the officers and standing committee, the executive committee, county federations and special committees. Several measures which will be proposed for adoption will be discussed and there will be an election of officers. The speakers' bureau of the Newark Diocesan Federation, announces the following Plainfielders among the list of speakers for the season 1916-17: Paul H. Burns, "Salesmanship"; T. J. Meaney, "Why I am a Member of the Holy Name Society," and H. T. Treacy. Daniel J. Coursin, of this city, is the fifth vice-president of the federation.

CAKE SALE.

The Women's Guild of the church of the Heavenly Rest will hold a cake sale tomorrow in the vacant store on the Madison avenue side of the Babcock building. The sale will start at 10 o'clock and continue throughout the day.

TWO PASTORS OFFICIATE AT MRS. NOE'S FUNERAL

The funeral of Mrs. Alexander Noe, whose death occurred at her home on East Front street, Wednesday morning, was held at the late residence last night. Many relatives and friends from this city, Oak Tree and other places were in attendance. The service was conducted by Rev. Dr. C. M. Anderson, of the First Methodist church, assisted by Rev E. C Conover, of the Temple Baptist church Dr. Anderson, who had known Mrs. Noe as a neighbor and friend for many years, took occasion to pay a tribute to the memory of the deceased, extolling her many estimable traits and ardent Christian character.

The floral tributes, which weer numerous and beautiful, included a large set piece from members of the Congregational church, where Mrs. Noe was a devoted worker. Burial was made at 10 o'clock this morning in Hillside cemetery.

—A good many of the readers of this newspaper are "probable buyers" of your property. Do they know that it's for sale?

Proctor's Theatre

Laura Hope Crews, the distinguished stage celebrity, and lately one of Paramount's foremost stars, appears at Proctor's today in a thrilling dramatic production entitled "Blackbirds," being cast in the same role in which she scored such a tremendous success at the Lyceum Theatre, New York, when the stage production of "Blackbirds" appeared there for a long engagement. Miss Crews adapts herself admirably to crooks, and her work, and that of the supporting cast, together with the unusually thrilling and exciting theme, brings forth a photoplay masterpiece that is hard to equal. In addition, today, the latest episode of "The Social Pirates," the fascinating and thrilling new series with Marin Sais and Ollie Kirkby, will evoke loud acclamations of admiration from the spectators. Saturday will be a gala day for the kiddies, the management having arranged a program especially to suit the tastes of the little folks, and prospective patrons are urged to bring the children with them for this royal treat. The main feature will be the personal appearance of little Em. Gorman, renowned as one of the cleverest of child actresses, and who will also be seen on the screen in "The Little Orphan," a mammoth five-reel production in which she assumes the leading role. Other attractions of special moment for the benefit of the children are Charlie Chaplin, their favorite, in "Caught in the Cabaret"; Harry Watson, in "The Mishaps of Musty Suffer," and a Mutt and Jeff cartoon comedy entitled "Jeff's Toothache." Monday, by special arrangement with the Vitagraph Company, Proctor's present Hall Caine's immortal masterpiece, "The Christian," the mammoth eight-reel production that fairly took the whole country by storm a short while ago, and in which Earle Williams and Edith Storey are starred. In addition to "The Christian," on Monday, Paramount presents a screen adaptation of "The Chorus Lady," presented by an all-star cast. Tuesday, an extraordinary attraction in the form of Mr. and Mrs. Vernon Castle, in "The Whirl of Life," will be the feature photoplay, one of the most marvelous productions ever presented in this or any other city. On Wednesday, William Farnum will appear in "The Bondman," a massive six-part spectacle.

VISITING IN CAMDEN.

Mrs. David T. Kenney, of North Plainfield, president of the New Jersey Chapter of the National Organization of Catholic Women, is in Camden and vicinity this week as the guest of Mrs. William S. Casselman. A chapter for Camden and that section is in progress of organization.

BAPTISTS TO PRACTICE.

The First Baptist baseball team will hold a practice tomorrow afternoon on the West End avenue field.

—Advertise in the Daily Press.

AND THE WORST IS YET TO COME—

WILL GIVE ANNUAL FAIR FOR HOSPITAL

Pupils and Teachers of Hartridge School Complete Plans for Tomorrow.

The pupils and teachers of the Hartridge School have almost completed their preparations for the fair which they give each year for the children's ward in Muhlenberg Hospital. The fair will be held Saturday afternoon from 3 to 6 o'clock in the auditorium, and all the classes are eagerly hoping that the interest in the suffering children across the ocean has not decreased the interest in our Plainfield children, and that enough money will be made to support two beds for another year. For the past six years the pupils have worked hard and have been singularly successful.

In 1910 they began their series of fairs with the purpose of starting a fund which they were confident some kindly person would complete. After two years, during which they gave the hospital $719, the kindly person appeared in the form of a whirlwind campaign that added the necessary thousands. So, in 1912, they gave $400 for the support of two beds in the ward, one of which was named for their schoolmate, Evelyn Gertrude Frost.

As the ward could not be finished, however, until later, they decided to hold their 1913 and 1914 proceeds until it was completed. That enabled them to give, in 1915, $500 for the equipment of the ward, an additional $175 for the screening of the piazza, so that the babies could be out of doors at any time, and also $400 for the maintenance of two beds for 1915. In February, 1916, they sent again $400 to continue the support of the beds for the current year.

Now they are starting afresh with high hopes. The Seniors and Juniors have chosen, as heretofore, the candy and flower table, which makes the northern end of the hall bright and gay. On the opposite end, Miss Tennant will have a most decorative Japanese booth for her little second grade. It is rumoerd that Russian brasses and Chinese baskets may also be found there. The third grade academic will use the stage for refreshments and good old-fashioned tea, coffee, chocolate (Mrs. Miller's, and just as good as Maillard's), sandwiches, ice cream and cake. The little third grade has combined with the first elementary, and will sell Easter tokens, gay balloons of a strange and unexpected nature, and sundry surprises for the very young. The second academic is working busily on a fancy-work table, which should be very profitable, and the first has branched out into something quite new in the school annals—a counter where silk ties, stockings and handkerchiefs will be for sale at reasonable prices.

A doll and toy table is planned by the little girls of the fourth and fifth grades elementary, but they have been rather secretive about their plans. The sixth and seventh grades, on the other hand, have advertised their wares broadcast and have levied upon the art department in carrying out their ideas. Painted hats, far more beautiful and also cheaper than any seen in New York, have made one end of the studio look like a millinery shop during the past week, while at the other, dainty painted butterflies to hover over flower bowls are suggestive of the flower show.

Evidently at this fair everyone can be satisfied, from the boy of three who clamors for a balloon, to the dignified gentleman who likes painted butterflies in his garden. And in the end the tired sellers and the kindly buyers can be happy in the thought that some tangible good has come out of it all for two or more of Plainfield's less fortunate children.

TRIANGLE DEBATE WILL BE HELD THIS EVENING

Plainfield High School's debaters will make a strong bid for first honors in the Triangle Debating league tonight when the two teams that have been selected meet Battin and Trenton. Each of the three schools will have two teams, one taking the affirmative and the other the negative side of the question: "Shall Military Training Be Enforced in the High Schools." The affirmative team of each school will debate at home, while the negative teams will debate—with Plainfield at Battin, Trenton at Plainfield and Battin at Trenton.

The two High School teams are composed partly of the debaters that reached the finals in the Rutgers College Debating League, and Plainfield has an excellent chance, it is thought, to win the loving cup offered to the school winning both the affirmative and negative. Harold F. Biddle will be in charge of the debate at the High School and several prominent men will act as judges. The members of the negative team are Richard Borden, William Backer and Olive Lawrence, with Harold Neely as alternate, while the affirmative side is upheld by Joseph Gallagher, Caryl Dunavan, Dickerman Williams and Warren Mumford.

CITY JUDGE DEMEZA WILL PRESIDE AT TRIAL

Acceding to popular request induced by the fact that many knotty legal problems will arise as the contest proceeds, City Judge William G. De Meza has consented to grace the judiciary bench at the Washington School auditorium next Monday night, when the long awaited and gossip-causing breach of promise suit brought by "Miss Dolly Lovejoy" against "Goliath Bruce" is heard. Naturally enough many of the witnesses are prejudiced and it requires a stern and unyielding magistrate to give plaintiff and defendant alike a square deal, consequently Judge DeMeza, because of his experience, will give satisfaction to all concerned. J. J. Carroll, who has the reputation of being a forceful legal light, will prosecute the case in behalf of the fair plaintiff, while Thomas C. Vail has been retained by "Mr. Bruce" to plead his innocence.

Mock trials if properly conducted are always certain to provide a delightful evening's entertainment and in arranging the case of "Lovejoy vs. Bruce" the West End Community Center believes it has a rare treat in the form of wholesome fun, mental relaxation and recreation. Numerous well known West End residents have been subpoenaed as witnesses, while experts in the line of legal prosecution and defense will aid the principal attorneys. The public in general is invited to hear the proceedings.

ALFRED UNIVERSITY GLEE CLUB WILL SING HERE

The Alfred University Glee Club, of which John B. Cottrell, Jr., of this city, is a member, will make its first appearance in the Seventh-Day Baptist church Monday night, giving a concert. The club, which is now making a tour, is said to be one of the best in the history of the university. The public is invited. There will be a silver offering and the proceeds will be given to the Boy Scouts.

The Hornell (N. Y.) Tribune-Times, in its issue of March 15, spoke highly of the concert given by the club in the First Presbyterian church, that city, on the above date, adding that it was successful from every point of view and that almost all the numbers on the program necessitated an encore, was well balanced, maintained a standard of excellence, without a single weak spot.

CLOTHES IN CHINA

Where Women Wear Trousers and Men Are Clad In Skirts.

A CURIOUS FASHION IN HAIR.

The Feminine Head Is Decorated With a Stiff Cushion That Demands Constant Ventilation to Be Bearable. Vogue of the Ear Tickler.

Even though I came to China knowing that they did things backward, there are some customs here that I just can't get used to. One is seeing women wearing trousers. There are more women wearing trousers in China than there are people in the United States—men, women and children. I suppose there is no reason why things shouldn't be thus, but it will always seem to me that the pants are on the wrong side of the house.

The women look like clothespins. Their bodies are the same size all the way down, and their feet are so tiny that they go bobbing along for all the world like jointed clothespins. The women shave their foreheads, with the timber line almost at the top of their heads, so that the little patch of face below looks as if it were trembling under threat of an impending snowslide.

Their hair is pulled and keyed back as though for musical purposes. At the back of the head a Chinese woman wears a cushion of false hair, so dressed as to show her rank, so that a person skilled in the language of the hair can read her history, can tell her present plans and her future ambitions. A person up on hair can tell at a glance whether or not she is married; if so, how many children she has, and if a widow, if she is willing to open correspondence with a desirable party of about forty-five—object, matrimony.

In this cushion a Chinese woman carries her head scratcher. Her hair dressing is a preparation made of slippery elm. The person needing it can run out to the corner and wait until the carpenter takes a plane and shaves off a few curls. This the Chinese lady steeps into a thick, gummy smear, pours it on her head and uses it to stiffen her hair.

This layer makes the top of her head hot, so that every odd moment when she hasn't anything else to do she gets down under the mess and lets in some air with a darning needle. Her favorite time for doing this is at the theater. When the performance begins to drag she gets out her darning needle and improves the shining hour by making a rift in the roof as she looks around over the audience, lightly gossiping about who are there, what they are wearing and how awful they look.

Men in China wear skirts. Their skirts are in a garment that reaches from their shoulders to their shins and looks like a nightgown worn by a Cape Cod deacon. It has a tasty slit up each side, so that on muddy crossings the twinkle of masculine ankles may be seen. When they want to catch a car they have to gather up their skirts in the good old fashioned feminine way.

Under their skirts they wear a pair of drawers fastened at the ankles with a bandage, with the ends tucked in. When a Chinaman has an important letter or note to carry he unties the leg of his drawers, stuffs it in and puts the bandage back. The bandage works loose, so that when he reaches his destination the note is usually gone.

The only pockets a Chinaman has are in his shirt waist, which he wears under his skirt, so that when he wants to get a dime he has to unbutton one side and slip in a hand. Even though a Chinaman wears skirts he has not yet learned about the First National bank.

The Chinese are a great nation to think of the handy little things—things that no other people in the world could possibly think of. You can run out on to the street almost any time and buy an ear tickler. Men make a living going around selling them. An ear tickler is a little puff of cotton on the end of a stick and is meant to combine both business and pleasure—the business of cleaning the ear and the pleasure of the tickling sensation.

His is not an easy life, for the peddler has to be constantly on the watch against tricky people who come up, sample his ticklers, give their ears a couple of good tingles, tell the man that they don't like his brand of tickler and go on their way.

The peddler's ingenuity has developed a way of polishing up the tickler so that the next possible purchaser may not know that the tickler has been weighed and found wanting by carrying along a little bowl of white powder. After a tickler has been sampled and declined he dabs the end into the bowl, and it is bright and fresh looking as if it were new. If you went to buy one you couldn't tell for the life of you but that it was a new one—until you had used it a time or two.—Homer Croy in Leslie's Weekly.

Varnished His Own Coffin.

Tommaso Salvini was one of those men who take a grim satisfaction in making preparations for their own interment. He assisted in varnishing his own coffin, a magnificent walnut one, destined to be inclosed in a solid block of marble, with the curt inscription, "Tommaso Salvini, Nineteenth Century Actor." In the same way his countryman, D'Annunzio, has constructed his own tomb.—London Standard.

Success doesn't "happen." It is organized, pre-empted, captured by consecrated common sense.—Willard.

NOT ALWAYS FLOURISHING.

Love cannot die.

Maybe not. But sometimes it gets a trifle billious.

—Going to build? See Saturday's Press.

Woman's Love.

It takes a hundred men to make an encampment, but it takes only the influence of one woman to make a home. I not only admire woman as the most beautiful object ever created, but I reverence her as the redeemed glory of humanity, the sanctuary of all virtues, the pledge of all perfect qualities of heart and head. It is because women are so much better than men that their faults are considered greater. The one thing in this world that is considered constant, the only peak that rises above the clouds, the window in which the light burns forever, the one star that darkness cannot quench, is woman's love. It rises to the greatest height; it sinks to the lowest depths; it forgives the most cruel injuries. A woman's love is the perfume of the heart. This is the real love that subdues the earth; the love that has wrought miracles of art; that gives us music all the way from cradle song to the grand symphony that bears the soul away on wings of fire—a love that is greater than power, sweeter than life and stronger than death.—Robert G. Ingersoll.

Crooked Straits.

Perhaps the most remarkable and intricate strait in the world is likely to be chucked on the scrap heap. Its day, which began late in history, is almost over. The Panama canal has diverted most of its traffic and will presently divert much more. The famous explorer Magellan was the first man to brave the dangers of this tortuous passage. He did it in a windjammer, but as a rule only steamships follow in his train. It is too crooked a strait for the sailing ship.

In the first place, the strait of Magellan is 400 miles long. It is as twisty and bendy as a serpent or an eel, and in places it is flanked with snow capped mountains 7,000 feet high.

It would help matters if ships could anchor, but they cannot. The water is too deep. So this strait has never been popular with sailing skippers, and they prefer the rigors of the Horn and several hundred miles farther around.

The Cheering Wasn't Renewed.

Professor R. W. Lee of McGill university law school was once addressing the Ontario Bar association, and the Osgoode hall students were present. Of course Dean Lee's address had to be punctuated by the usual students' outbursts. Dean Lee touched on ancient and modern law and the methods of lawyers and judges. Taking up one line of legal problems, he said: "Now, if I asked a lawyer of such and such an age this question he would answer so and so or something to that effect. But, coming down to the present day, if I were to ask the same question of an Osgoode hall student"— Instantly the noise began. The students yelled and cheered and applauded and stamped on the floor and pounded their desks. It was some noise, but at last it subsided. Dean Lee, unruffled, went on to say, "If I were to ask an Osgoode hall student he would answer, 'I don't know.'"—Silence.

Song of the Marines.

The United States marine corps is unique in all branches of the American services in having a distinctive marching song that is as swingy and catchy as many of the foreign marching songs. True, West Point has its Benny Havens song, and the Seventh cavalry marches to the inspiring tune of Garry Owen, but the "Halls of Montezuma" is sung by all who wear the marine's uniform. One verse of the song, a favorite one, runs:

Our flag's unfurled to every breeze
From dawn to setting sun.
We have fought in every clime and place
Where we could take a gun.
In the snow of faroff northern lands
And in sunny tropic scenes
You will find us always on the job,
The United States marines.

His Own Fault.

Said the waiter to a noisy card party in a hotel bedroom: "I've been sent to ask you to make less noise, gentlemen. The gentleman in the next room says he can't read."

"Tell him," was the reply of the host, "that he ought to be ashamed of himself. Why, I could read when I was five years old."—Pittsburgh Telegraph.

Diamonds.

Diamonds are supposed to be composed of "pure carbon." At least the authorities tell us that such is the case. The genesis of the diamond remains one of the unsolved problems of science, with the balance of the evidence favoring the theory of vegetable origin.—New York American.

One Way to Rest.

There is nothing that will rest you so quickly as to sit on a straight back chair and, lifting the feet from the floor, push them out in front of you as far as possible, stretch the arms, put the head back, open the mouth wide and make yourself yawn.

Ought to Cheer Him.

Figg—What's the matter, old man? You're looking wretched. Fogg—I'm not myself at all today. Figg—Oh, come; that's nothing to feel wretched about!—Exchange.

Still a Baby.

"The last time I saw him was thirty years ago, when he was a baby."

"Well, I saw him yesterday, and he hasn't changed a bit."

The Difference.

"Papa, what is the difference between a fiddler and a violinist?"

"About $300 an evening, my child."—Musical America.

JUST HOPING.

What became of that foreign nobleman who married Brown's daughter?

He's gone to the front with his regiment, and Brown is hoping for the best.

—Press want ads. pay.

Store Open Evenings During This Great Removal Sale

THE McG LIBERAL CREDIT HOUSE ON EARTH — CROWN CO. — OUR FAMOUS CREDIT TERMS 50¢ 75¢ & $1.00 — THE HOME MAKERS — WE SAVE YOU 1/3 — YOUR CREDIT IS GOOD — 74-76 MARKET ST. NEWARK, N.J.

FREE Delivery of Your Purchases Anywhere

MOVING TO NO. 47 MARKET STREET

Last Two Days at the Old Stand

We are saying Good-by to the Old Home. Winding up our stay at 74-76 Market Street, with a blaze of Bargain Glory that will live long in the minds of the people. Don't let these last two remaining days pass without taking advantage of this unprecedented money-saving event.

ON MONDAY NIGHT, APRIL 17TH

We Will Close the Doors of 74-76 Market Street for the Last Time On Our Great

REMOVAL SALE

In the Mean Time We Are Getting Things in Shape in Our

NEW HOME, 47 MARKET ST.

Where we will be ready to serve you after Monday, April 17th. Our formal opening has been arranged for a later date, announcement of which will appear shortly. Watch for it. New goods are arriving daily, for, as we told you, in launching this GIGANTIC REMOVAL SALE we do not intend to move a single piece of—

This Magnificent $150,000.00 Stock of Furniture, Carpets, Rugs, Beds, Bedding, etc., to Our New Home

To make this clearance absolute and complete, we are cutting prices in a way they have never been cut before. The reductions that have been made during the past few weeks have been subjected to still greater slaughter. Everything remaining will be sold at little prices that beggar description and stagger belief. Everybody can share in this wonderful Bargain Feast, WITH OR WITHOUT CASH—

YOUR CREDIT IS GOOD

For Anything You Want to Buy---On Your Simple Promise to Pay

OUR FAMOUS TERMS, 50c, 75c AND 1.00 PER WEEK

Upon the closing of our doors at 74-76 Market Street next Monday night, we will begin arranging all goods remaining

TO BE AUCTIONED OFF!

Due notice of THIS AUCTION SALE will be given you next week of the Day and Hour. But if you will take our advice YOU WILL BUY NOW

For no auction sale ever saw good, reliable Home Furnishings sell for as little money as it is your good fortune to buy at during these last few days at the old stand. Remember, we are not going to move any of our present stock to

Our New Home, 47 Market St., Where We Will Be After Mon., April 17

Where We Will Show a Complete Stock of Entirely New Goods. Every Article Guaranteed to Be a 1916 Purchase

CROWN CO., 74 to Market Street, Newark

Local Sports In Entirety
General News In Brevity

Daily Press Sport News

Edited By H. S. Sharkey

Serving Its Twenty-ninth Year. PLAINFIELD, NEW JERSEY, FRIDAY, APRIL 14, 1916. Sports Dept. Tel. 3000—Extension 3.

Wally Schang of Athletics Out For Catching Record This Season

Photo by American Press Association.

WALLY SCHANG, the brilliant young catcher of the Philadelphia Americans, is out after the backstopping record this season. The husky receiver of the Athletics has asked Manager Connie Mack to permit him to catch every game for his team during the 1916 season. Schang states he is stronger than he ever was and is capable of eclipsing the record made by George Gibson some years ago. Last season Schang was shifted around considerably by Mack; but, while he put up a steady game wherever he was used, his backstopping was not as brilliant as it was the year before. This year Schang says he wants to be known as the hardest working receiver in the big leagues. Wally will more than have his hands full handling the Athletics' young pitchers, and Mack has a number of them too.

P. H. S. NINE AT TRENTON TOMORROW; "VIC" IN BOX

Trenton High School will be the opponents of the Plainfield High School nine in the second game of the season for the locals tomorrow afternoon. In stacking up against the capitol city team so early in the season, especially when the game will be played at Trenton, the real mettle of the Red and Blue tossers should be firmly established after the contest. Trenton will be one of the fastest teams to be faced by the locals this year, and should make things interesting. From all reports, their pitching staff is the strong point, as besides Bodenweiser, last year's mainstay, there is Scammell, a former Trenton Junction pitcher, and Brink, a Gregory School flinger. Turano, a former Carroll-Robin hurler, and Saul, a sub. on the Trenton team last year, are also said to be pretty good.

Victorson, who showed up so well in the first game on Wednesday, will probably be Coach Patch's choice for the Red and Blue moundsmen, while the other positions will be the same also, including Apgar behind the bat, Kyle at first, Lewis on second, Linke at third, Dunham at shortstop, and Mills, Noonan and McDowell in the field. Accompanied by a large bunch of rooters, the team will leave the local railroad station at noon.

McCARTHY OF CUBS IN DEMAND.

Toledo, Ohio, April 14.—Roger Bresnahan is negotiating with President Charles Weeghman, of the Chicago Nationals for the purchase of Infielder Alex. McCarthy for the Toledo Association ball club. The Indianapolis Club, too, it is reported, is hot after McCarthy and has made Weeghman a substantial offer. Bresnahan was reported to be negotiating for another Cub player besides McCarthy.

Hartford BICYCLES
High in Quality
But Medium in Price.
George L. Simon
179 North Ave. Opp. Depot
Overhauling Bicycles a Specialty.

WEDNESDAY'S GAMES.

At Cambridge—Harvard-Bowdoin game postponed—wet grounds.

At Providence — Brown, 3; Maine, 2.

At Easton—Lafayette, 4; Dickinson 2.

At Amherst—Dartmouth-Massachusetts Aggies game postponed—wet grounds.

At South Orange—Tufts, 10; Seton Hall, 0.

At Ossining—Holbrook School, 8; Oak Side High School, 3.

At Pawling—Pawling School, 3; Carlton Academy, 1.

At Van Cortlandt Park—Irving School, 13; Riverdale, 12.

At Lafayette, Ind.—Purdue, 7; Rose Polytechnic, 3.

At Bloomington, Ind.—Indianapolis (A. A.), 20; Indiana University, 5.

At Macon, Ga.—Mercer, 6; Michigan, 6; (ten innings; called).

At Princeton—Princeton Freshmen, 9; Lakewood H. S., 4.

At Louisville—Louisville, 18; Terre Haute, 2.

At New Brunswick—Rutgers Prep., 12; Reading Academy, 6.

DOG RACE ENDS TOMORROW.

Nome, Alaska, April 14.—Robert Brown, with his team of fourteen Malamutes, and Leonard Seppala, with seventeen wolf dogs, were leading today in the 412-mile all-Alaska sweepstakes race which began Tuesday morning and probably will end late today. All the teams have left Candle, the turning point in the race, 206 miles from Nome. Brown and Seppala were last reported from Gold Run, twenty-four miles this side of Candle.

SCORES OF OTHER GAMES.

At South Bend, Ind.—Wisconsin, 3; Notre Dame, 2.

At Louisville, Ky.—Louisville, 17; Terre Haute, 5.

At Macon, Ga.—Mercer, 6; Michigan, 3.

At Bloomington, Ind.—Indianapolis (A. A.), 7; Indianapolis University, 6.

At Lawrenceville, N. J.—Princeton Scrubs, 4; Lawrenceville Academy, 3. (eleven innings).

MISS BROWNE TENNIS VICTOR.

Nordhofe, Cal., April 14.—Miss Mary Browne, former national woman tennis champion, and Mrs. Louise H. Williams, won the women's open doubles championship in the annual Ojai Valley tournament yesterday, defeating Mrs. Ethel Sutton Bruce and Florence Sutton, 1—6, 6—0, 6—0.

—If you have something to rent, you have something to advertise—and something that it will pay you to advertise adequately and persistently.

YANKS ONCE TIED CAN ON B. KAUFF

Slugger Now With Giants Was Picked up by Scout Irwin in 1910.

Arthur Irwin believes the rise to fame of Benny Kauff vindicates him as a scout, for it was Irwin who dug up John McGraw's alleged "second Ty Cobb." Also, Irwin says, if there had been a different system of trying out Yankee recruits in vogue some years ago, the Yankees today would be boasting of this former outlaw beauty. Incidentally Irwin takes issue with the system of quick tests for recruits now rather general among major league managers. Drastic roster limits and club treasury troubles of late years have about done for the gradual development of youngsters by big league teams.

"The difference between $300 in cash and a $35,000 ball player is what the New York American league club might have saved is my theory that a busher is entitled to gradual polishing instead of a quick fire test of his ability had been worked out in Kauff's case," argued Irwin recently.

"Late in the summer of 1910 I first struck Benny's trail. He then was pastiming in the Virginia Valley league with the Parkersburg team. I watched him slam the ball in four or five games, and I then was ready to stake my reputation on his ability to hit. That fall we drafted the player; he cost us only $300.

"The next spring he went to Athens, Ga., with the Yankees. With Parkersburg the previous season he had batted .417 against all sorts of pitching. Well, he pelted good and bad serving on that training jaunt. I don't say he was a good fielder or used good judgment in his base running, but he could hit. And the other qualities usually come in time under proper coaching.

"I remember some freak stunts Kauff pulled one day on that trip. The Yankee Yannigans were on their way north. I was managing them and we were up against a college team down in Virginia. The first time up Benny poled a single and was out trying to stretch it. Next time he hit to centre for a double and was thrown out striving to reach third. On his fourth attempt he hit one over the centre fielder and was tagged out sliding home. His one idea was to keep going until the ball reached some base ahead of him.

"That, of course, was kid stuff—Benny was only 18 at the time—but he was an unpolished star then. His ability to hit the ball on a line to any field was due to his unusual muscular development. He has exceptionally powerful shoulders and arms.

"When it came time to cut down the squad, Hal Chase had no room for Kauff. We then had Daniels, Wolter, Cree, Hemphill and other veteran outfielders, and we had finished second the previous season, so Chase cannot be blamed. Kauff went to the Connecticut league and did well. Now he is a star."

KID ELBERFIELD ROUNDING OUT SECOND DECADE OF PRO BALL

Norman Elberfeld, long famous as the shortstop of the Detroit and New York Americans, will complete his twentieth year in professional baseball this year. The Tabasco Kid was born in Mason City, W. Va., April 13, 1876. Elberfeld took over the management of the Chattanooga Southern League club last July, and he has been rewarded for his fine work as a pilot by being retained as the chief of the Lookouts.

The Tabasco Kid demonstrated that he was able to administer some of his "pep" to others when he succeeded McCormick at the Chattanooga helm in the middle of last season. Up to that time the Lookouts had been fighting gamely to oust Little Rock from the cellar, and they seemed in a fair way to succeed, in spite of the best efforts of the Arkansaw Travelers, when the Kid took charge. Then the joke team of the league took a sudden brace, and the players began to give an excellent imitation of being alive. Although the Lookouts finished sixth, they scrapped with Nashville and Atlanta up to the very last for a place in the first division. This is Elberfeld's second try as manager of the Chattanooga club, and it looks as if he would get away with it.

The Kid's professional career began in 1897, when he covered third base for Richmond in the Atlantic League, and batted .335. The next year he was with Detroit in the Western League, where he began his wonderful career as a shortstop. In the middle of the 1899 season he went to the Cincinnati Reds, but in 1900 he went back to Detroit, and played shortstop for the Tigers during the first three seasons of the American League. In 1903 he joined the New Yorks, where he remained seven seasons. He rounded out his major league career with Washington, where he played second and third base in 1910 and 1911. Last year the Kid finished the season in the outfield and hung up a swatting average of .288.

—That funny fellow Scoop is on the classified page.

FORDS FINISH HOUSE TOURNAMEN SCHEDULE

Win Pair From Buicks—Cadillacs Almost Sure of Leading Place.

ELKS' HOUSE LEAGUE.
Team Standing.

	W.	L.	P.C.	H.S.
Cadillac	19	2	.904	954
Ford	17	10	.630	945
Stutz	15	9	.625	850
Chalmers	13	8	.619	881
Oakland	10	11	.476	867
Reo	11	13	.458	862
Buick	8	13	.381	853
Oldsmobile	9	15	.375	899
Mercer	7	14	.333	831
Velie	5	19	.207	821

Schedule.

Monday night—Oldsmobile vs. Reon.

The Fords ended their house tournament schedule last night at the Elk's Club, winning two games from the Buicks. The Cadillacs are almost certain of first place, only one team having a chance to tie them for the honor.

Vail rolled 214 last night, Haynes 204 and Abbott 201.

The scores:

FORD.

Banks	155	155	174
Abbott	145	201	161
Mosher	159	134	167
Haynes	157	114	204
Vail	214	157	182
	830	761	888

BUICK.

Nash	*155	*155	*155
Demler	145	194	164
Randolph	*125	*125	*125
Cose	*165	*165	*165
McInerney	179	171	174
	769	810	783

*Average, less ten pins.

NEW RECORD MADE IN GATES' EVENT

George Howe Rolls 256, and Crowds Voorhees for First Place.

GATES' INDIVIDUAL TOURNEY.

	G.	W.	L.	P.C.	H.S.
Voorhees	30	24	6	.800	241
Howe	30	23	7	.767	256
Conover	27	18	9	.667	248
Connolly	30	19	11	.633	231
Rohrs	39	24	15	.615	224
Jonap	24	14	13	.519	231
Lewis	15	7	8	.467	223
McKenzie	15	7	8	.467	214
Smalley	30	14	16	.467	220
Radin	24	11	13	.458	212
Menzenbach	27	11	16	.407	213
Mahoney	6	2	4	.333	202
Smith	33	11	22	.333	241
Judge	33	10	23	.303	187
Van Zandt	30	5	25	.167	203

George Howe set up a new high score record for the Gates' individual tournament, and crawled up one game from first place by winning two games last night. He knocked down 256 pins in his second game against Jonap. The later lost the odd to Howe and to Van Zandt.

The scores:

Howe	194	256	156
Jonap	202	176	149
Van Zandt	175	171	184
Jonap	171	231	178

N. Y. U. TO ENTERTAIN SCHOOLBOYS TOMORROW

New York, April 14.—New York University will welcome several hundred high-school boys today for the violet institution's seventeenth annual Preparatory School Day exercises, which will close with competition in track and field events tomorrow afternoon on Ohio Field. Over 350 athletes, representing thirty-six high and preparatory schools, have entered.

One of the principal features of the athletic competition for the schoolboys is the one-mile relay race, in which event the schools competing will be Stuyvesant, Mercersburg Academy, De Witt Clinton, Erasmus Hall, Dickinson H. S., Morris H. S., Poly Prep, Yonkers H. S., Central H. S., and Yonkers H. S.

Among the schoolboy athletes who will arrive at University Heights today are B. Schaeffer, the pole vaulter, and G. F. Meredith, the quarter miler, both of Mercersburg Academy. Meredith is a brother of the well-known Pennsylvania athlete. Others who are expected to figure prominently in the meet are Nelson Talmage, of the Suffield School, in all of the sprints; Angus, of Central High School, Newark, in the mile and half-mile runs; J. Fleck, of Morris High School, and F. Jenkins of Far Rockaway H. S., in the mile event, and E. Balestier of Morris H. S., in the 440-yard run.

HOPES MEET FARMERS.

Hope chapel will play the Farmers' A. C. on the Soccer Field diamond tomorrow afternoon.

—That funny fellow Scoop is on the classified page.

PREPARING FOR P. H. S. TOSSERS

Trenton High, Exceptionally Strong This Year, Holding Daily Practice.

Trenton, April 13.—Trenton High School's baseball squad is practicing hard in preparation for its first game here Saturday against Plainfield High School. The Plainfield nine has always given T. H. S. a game. Last year the score was 2 to 1.

No definite line-up will be picked until just before the game. The infield will cause a lot of deliberation on the part of Coach Brumbaugh. There are two sets of veteran infielders, all too good to leave out of the game. Mealy, a second baseman of some "rep," has been shifted to third, where he seems to take better than at second. Last year his batting fell behind a little. He is batting left-handed this season, and is already hitting the ball all over the lot. Captain McCabe is playing second. With this combination at work, things begin to take on a championship appearance. Smith Eldridge and Leo Moore are on a par for shortstop. Moore may not play Saturday on account of his studies, but will be out steady soon. He may be given a chance behind the bat. A catcher is needed, and both Eldridge and Moore have had some experience.

Steward is out again for first. He alternated with Westenburger in 1915 and may have the initial sack all to himself this season. Shaw, Harris, Brigham and Boyle are fighting for Steward's place, and a better man may be found. Watson and Reed, both 1915 players, members of the infield, will either alternate with the other infielders or play in the outfield. They can both be depended on to hit the ball, and are needed.

Bodenweiser and Martin are already in form in the box. Martin is going easy on account of anaccident to his arm last year in the City Amateur League. Bodenweiser will start against Plainfield, with plenty of other staff men to take his place.

No definite men have been placed in the outfield. It may be that the left-overs from the infield positions will play the outfield positions.

Any Trenton lovers of baseball who want to see a good game, and don't want to go out of town to see it, wil find it worth while to drop in at the High School field Saturday afternoon. The Red and Black team is usually one of the fastest collection tion of ball players in town.

ST. MARY'S CHURCH WINS THE EUCHRE TOURNAMENT

St. Mary's church won the euchre tournament from St. Joseph's of North Plainfield and St. John's of Dunellen, by finishing ahead in the third and last sitting last night. The final standing was: St. Mary's, 67; St. Joseph's, 65; St. John's, 57. Another tournament will be held, and a cup will be awarded the winning team. The first play will be in St. Joseph's Hall Thursday evening, April 27. The names of the players on each team will be announced soon.

BASEBALL.

Results of Games Played in National and American Leagues.

NATIONAL LEAGUE.

At Brooklyn—Boston and Brooklyn game postponed; wet grounds.

At Philadelphia—									R.	H.	E.
New York	0	0	0	0	0	0	0	2	2	6	1
Philad'phia	0	0	0	0	0	0	0	0	0	6	2

Tesreau, Rariden; Mayer, Burns.

At Cincinnati—									R.	H.	E.
Chicago	0	0	0	0	1	0	1	1	3	8	4
Cincinnati	0	1	4	0	2	0	1	*	8	13	2

Vaughn, Packer, Archer, Pincher; Dale, Clark.

At St. Louis—									R.	H.	E.
Pittsburgh	0	0	0	0	0	4	0	0	4	9	1
St. Louis	0	0	0	0	0	0	0	0	0	1	1

Adams, Smith; Meadows, Sallee, Snyder.

STANDING OF THE CLUBS.

	W.	L.	P.C.		W.	L.	P.C.
Boston	1	0	1.000	Pittsburg	1	1	.500
St. Louis	1	1	.500	Cincinnati	1	1	.500
Chicago	1	1	.500	New York	1	1	.500
Phila'phia	1	1	.500	Brooklyn	0	1	.000

AMERICAN LEAGUE.

At New York—Washington and New York game postponed; wet grounds.

At Chicago—									R.	H.	E.
Detroit	0	0	0	0	1	0	0	0	5	10	1
Chicago	0	1	2	2	1	0	1	0	8	9	0

Dauss, Dubuc, Boland, Stanage; Danforth, Schalk.

At Boston—									R.	H.	E.
Philad'phia	0	0	0	0	0	2	0	0	2	4	3
Boston	4	0	1	2	0	1	0	0	8	9	0

Ray, Richardson, Myers, Meyer; Shore, Pennock, Agnew.

At Cleveland—									R.	H.	E.
St. Louis	0	0	0	0	0	0	4	0	4	7	1
Cleveland	0	0	0	0	0	1	0	1	2	6	3

Davenport, Hartley; Morton, O'Neill.

STANDING OF THE CLUBS.

	W.	L.	P.C.		W.	L.	P.C.
Boston	2	0	1.000	Chicago	1	1	.500
St. Louis	2	0	1.000	Phila'phia	0	2	.000
Wash'ton	1	0	1.000	Cleveland	0	2	.000
Detroit	1	1	.500	New York	0	1	.000

COLUMBIA SHORT. RECOVERS.

M. J. Buonaguro, the freshman shortstop on the Columbia baseball team, returned to practice yesterday afternoon and will be in condition to play in the Yale game tomorrow at New Haven. Buonaguro turned his ankle in the Dartmouth game on Tuesday and had been away from the field.

MAY PLAY ALUMNI.

Arrangements are underway this afternoon for a game on Hyde Field tomorrow afternoon between N. P. H. S. and the Alumni. Weather permitting, it is likely the contest will be played.

Disastrous First Inning Loses Game for N.P.H.S.

Bernardsville High School invaded the borough yesterday afternoon and annexed a 7 to 3 victory from North Plainfield High School. The first inning was a nightmare to the locals, as was the case with Seton Hall, Tuesday, their opponents compiling four runs, a lead N. P. H. S. could not overcome.

Sherman Chandler was sent to the mound for the homesters, and his inexperience gave the opposing combination an advantage. Before the big southpaw could find his bearing and get accustomed to conditions, Bernardsville had scampered four runs across the plate on four hits, a base on balls and an error, which proved sufficient to win the game.

"Luke" Dilts took the responsibility of the pitching department upon his shoulders in the second inning, and pitched admirably. He was touched for only four hits, his speed and curves baffling his opponents, thirteen of whom beat the ozone. The three runs that were made during his regime were through no fault of his. After having fanned the first two men that faced him, he proceeded to treat the third likewise, but Mair let the third strike elude him, thus putting his opponent on first. He soon meandered to second by a clean steal. Hamler then clouted a pretty single to left, scoring Conover. Two more runs were scored in the next inning due directly to a "bone" play. After two were out an error by the catcher placed Vliet on first. Childes hit an easy roller between first and second, which Yates covered. Seidel also ran out of his territory in an endeavor to get the ball, leaving the first sack without a guardian, both men advancing when Yates threw the ball and nobody was there to receive it. Hamler then lined out another pretty single, scoring both men.

The boroughites showed a big improvement in yesterday's contest, especially in the fielding department, committing only three errors in contrast with eleven in Tuesday's game. There was also a more effective offensive, nine hits being collected. Mair made two safeties, both of which were sent a long distance.

The locals commenced scoring in the second frame. Dill's was hit by a pitched ball and stole second on the first throw, being advanced to third on an error by the catcher. Kirch then shot a hit past third for the first counter. Another was collected in the sixth. Mair opened with a single to left center and went to second when the defender of that bag let the ball get away from him, coming home on a single by M. McDonough. The last run was tallied in the seventh. Yates beat out a hit to short and went to second on a wild pitch, when he scored when Townley hit to centre for a base.

The score:

NORTH PLAINFIELD H. S.

	AB.	R.	H.	PO.	A.	E.
Dawe, ss	4	0	1	1	1	1
Yates, 2b	5	1	1	2	0	0
Townley, 3b	4	0	2	1	2	0
Dilts, p	3	1	1	1	7	1
Mair, c	4	1	2	14	2	1
M. McDon'gh, cf	3	0	1	0	0	0
Kirch, lf	3	0	1	0	0	0
Seidel, 1b	4	0	0	8	0	0
Van Mater, rf	2	0	0	0	0	0
Chandler, p	0	0	0	0	1	0
A. McDon'gh, rf	2	0	0	0	0	0
Causbrook, rf	0	0	0	0	0	0
	34	3	9	27	13	3

BERNARDSVILLE H. S.

	AB.	R.	H.	PO.	A.	E.
MacKenzie, c	4	0	1	9	2	1
Wilcot, ss	5	1	1	2	1	0
Smith, 2b	4	1	1	1	2	2
Vliet, 1b	2	1	0	9	0	1
Childes, 3b	4	2	3	3	1	0
Hamler, p	4	2	2	1	5	0
Conover, lf	4	0	1	1	0	0
Stryker, cf	4	0	0	1	0	0
Heupsy, rf	4	0	0	0	0	0
	35	7	9	27	11	4

Struck outu, by Dilts 13, by Chandler 1, by Hamler 9; earned runs, N. P. H. S. 3, Bernardsville 1; umpire, Mullin.

LENGTHEN BALTUSROL COURSE 200 YARDS

Many Changes Suggested Last Season to Be Made—Work Just Been Started.

Preparatory to the formal opening of the Baltusrol Golf Club links for the 1916 season, the course is being changed under the direction of the The greens committee has issued a George Low, the club professional. The work was started several days ago and it is being rushed.

The changes will mean a lengthening of the course from 6,212 yards to about 6,400 yards. Four holes will be lengthened. No. 2 hole will be lengthened from 389 yards to 409, No. 3 from 148 to 160, No. 4 from 500 to 520, and No. 7 from 562 to 582.

Under the changes the new tenth hole will be 410 yards along the foothills, practically a continuation of the present No. 9, with a tee near the latter green and playing lengthwise over the pond; No. 11 will be 135 yards at right angles down to small foothill; No. 12 will be a Dog's leg hole, 5500 yards back to the present No. 12 green, the fair green skirting the red barn.

The committee has also fixed Saturday, April 22, as the day for the starting time for the season. For play on Saturdays, Sundays and holidays the time sheets will be opened on Wednesdays.

The summer greens will be opened Saturday for play. It was planned to open the summer greens last week, but the bad weather caused the change.

The changes will also include a change of the eleventh hole, bringing it from the side of the hilltop to the bottom, so that golfers will have to climb the hill only once—at the eighth hole. Another feature that will result from the changes will be the ability of players to use the brassie at the tenth and twelfth holes. Under the old arrangement, the brassie could not be used between the seventh and fifteenth holes, and this has frequently been criticized by members and visiting players.

The greens committe has issued a statement to members, in which it was stated that the changes were authorized because of considerable criticism of some feature of the old course.

Some of the criticism was directed at the similarity in the length of the eighth, tenth, eleventh and twelfth holes, which meaured from 276 yards at the twelfth to 325 at the eleventh. There was also criticism because of the congestion caused by the proximity of the eleventh and eighth greens. Much objection was also expressed at different times to the climbing of the hillside for these two holes.

The only criticism offered during the national open championship match last summer, the statement reads, was that the consecutive holes, eighth to thirteenth, were far too easy and too much alike in shots required.

Under the changes the tenth and twelfth holes, which, it is said, are very easy par, four, will be replaced with two holes, each of which will be trapped so as to make them very hard par at four. On both of these it will be necessary to use the brassie for the second shot.

Two water hazards, which have been the cause of much criticism due to the loss of balls and the delay in play in retrieving them, will be eliminated by the changes. One danger spot at present is a tee where players are exposed to a pulled shot of any one paying to the eighth green and any player coming to the eleventh green who is exposed to a sliced shot from the present twelfth tee will be cut out.

LEWIS-BRITTON TITLE BOUT.

According to Dan Morgan and Jimmy Johnston, the bout between Kid Ted Lewis and Jack Britton, in New Orleans, on April 24, will decide the welterweight championship of the world. Johnston is so sure that his protege, Lewis, will win the bout that he is arranging for a battle with Marty Cross after the New Orleans fight. Cross meets Jimmy Coffey tonight at the Harlem Sporting Club, New York, in a ten-round bout, with Pal Moore and Mickey Dunn in another ten-rounder.

IMPS AT BOUND BROOK.

The Imperials will roll at Bound Brook tonight.

—Try Press want ads. They pay.

Central Bottling Works
Telephone 229. Corner Somerset and Chatham Sts.
HENRY HAURAND, Prop.
Headquarters for High Grade
Beers, Wines, Liquors and Carbonated Beverages
We carry only reliable goods. Goods with a reputation. Goods that we guarantee and recommend.
Try our Leaders—Plainfield Club, (blend); C. B. W. Monogram, (blend); Elkwood Pure Whiskey, (straight); none better made.
We regret to state that we can not deliver goods in Plainfield, but if you consider quality and prices you will find it will pay you to send for them. We call for empty bottles.

The Biederwolf Evangelistic Services

Will revive interest in Bible Reading in Plainfield as never before and regardless of sect, creed or faith. A universal reading of the Bible is bound to make for better citizenship, is bound to make for a plainer, stronger, simpler, honester speech in daily life, and a higher standard of ethics in the dealings of men. A return to Bible reading in these stressful times of world disturbance is needed as never before in our history and is bound to add to the moral and mental equipoise of this entire nation.

To Further Interest Our Readers In Bible Reading the

PLAINFIELD DAILY PRESS

HAS SECURED A LIMITED SUPPLY OF

Big Print Red Letter Bibles

All the Words and Sayings of Christ Printed in Red

This Book of Books

This Bible—this miraculous Bible—this Book of All Books—luminous with the light that dwelleth not on land or sea—this noblest and most beautiful Thing in all the world—what is it—whence cometh it—what means it?

It has made and unmade Nations. It has uprooted Kingdoms and Empires. It has diverted the mighty tides of History. It has crumpled ancient Faiths and Superstitions. Because of it fell Pagan Rome. The antique Systems of India and the Far East have bowed their heads to its enlightened sway.

China and the Orient now first awaken from their sleep of thrice a thousand years, and follow their sister nations of the Occident—whose feet are guided by one sole lamp—the sacred flame of which was kindled by the inspired Hebrew Prophets, and fed for all time by the Lord and Master of the Golden Rule.

Only ignorance scoffs at the Bible! The greatest rulers—the greatest statesmen—the greatest scholars—writers—orators—scientists—soldiers—and the untold millions of the Common People, whose collective genius outweighs them all—have thrilled to its Divine Wisdom.

Its lyrics of unfathomable tenderness—its orations of compelling potency—its contemplative prose of preternatural grandeur—have never been equalled. Its emotional depths and its intellectual heights make it the one and only Book of Books, vouchsafed for the guidance of mankind throughout the ages.

Special Features of This Beautiful Bible

ALL THE WORDS AND SAYINGS OF CHRIST distinguished from the context by being printed in red.

All Passages in the Old Testament prophetic of the coming of Christ, marked with a Star.

All the difficult words in both Testaments made self-pronouncing by diacritical marks; made so simple a child can pronounce them.

Hundreds of Helps and References.
Family Register of Births, Marriages and Deaths.
Exhaustive Marginal Annotations.
Index to Parables and Miracles.
Explanatory Heading at top of each page.
Dissertation on the Lord's Prayer.
Proving the Old Testament, by Dr. Wright.
Books of Reference for Students.
Readings of Revised Version collated with King James Version.

Sunday School Teachers' Use of Bible, by Bishop Vincent.
Calendar of Daily Readings of Scripture, by Whittle.
Authentic Bible Statistics and Information.
Harmony of the Gospels.
From Malachi to Matthew, by Dr. Fernie.
Biblical Weights and Measures.
Christian Worker and his Bible, by Whittle.
How to Study the Bible, by Dwight L. Moody.

Wondrously Beautiful Half-tones of Scenes of Sacred History. Text Printed in Large Type, Easy on the Eyes. Eight Tinted Maps of Bible Lands.

EXQUISITE COLORED PLATES OF

Nazareth, Bethlehem, Holy Sepulchre, Garden of Gethsemane, Visitation of Virgin Mary, Modern Jerusalem, After the Crucifixion, Tiberias, Damascus, Gate of Jerusalem, etc.

This Bible Has Been Distributed By Newspapers All Over The Country For a Much Higher Price Than The Offer Made By The Daily Press.

Specially Bound in Genuine Limp Bible Leather Folding Cover, Red Edges, Round Corners, Gold Lettered Back.

Full size 9⅝x6¾ inches.

Mail Orders Filled.

Begin Clipping Coupons on Page 2 today. Act quickly. Bibles can be seen at Daily Press Office, 193 North avenue.

SPECIAL CAMPAIGN PRICE TO PRESS READERS OF

Only $1.23 AND THREE COUPONS $1.23 Only

Chickering Hall
MUSICALE
Saturday, Apr. 15th
at 3 P. M.
An Afternoon with American Song Composers.
Seventh Floor

Founded 1826 Greeley 1900

Lord & Taylor

38th Street FIFTH AVENUE NEW YORK 39th Street

Cold Storage of Furs
Plant on the Premises.
Third Floor

THE SPRING MODE for GIRLS & MISSES

"Specialized" Styles at Most Attractive Prices

Misses' Suits
Special **$29.50**

Copied from a Jenny model, the clever little Suit illustrated is developed in navy or black serge of fine quality. Note the effective finish achieved by the braid and buttons; the flaring lines are typical of the new mode.

Ten other styles at this price. Sizes 14, 16 and 18.

Misses' Suits
Special **$25.00**

Eight extremely modish models; gabardines in tan, navy and black, featuring contrasting silk collars; wool poplins in novel styles; serges and the fashionable checks; silk trimmed or strictly tailored.

Misses' Dresses
$19.50

Afternoon Frocks of taffeta and novelty silks; smart street Dresses of serge; Evening Gowns of nets, lace trimmed voiles and combinations of Georgette crepe with silk. More elaborate Dresses—**$25.00, $29.50** to **$39.50.**

Misses' Coats

Sport Coats of silk Jersey; Traveling Coats of Pongee, Shantung, Tweeds and Mixtures; Utility Coats and Topcoats, Afternoon and Evening Coats of silk poplin and silk, effectively trimmed. **$15.00, $17.50, $19.50, $22.50** to **$55.00**

Girls' Three Piece Suits
Special **$21.50**

In navy gabardine or shepherd check worsted, the smart and practical model illustrated is designed for girls of 12, 14 and 16 years. The coat, a jaunty Norfolk, is pleated, belted and has a white faille over-collar. Skirt and sleeveless jumper bodice are joined by a broad girdle.

Girls' Linen Dresses
Special **$3.50**

Pure linen, in white, natural or blue, in one piece model, with wide pleats, Puritan collar and patent leather belt; tailored finish. Sizes 6 to 14 years.

Girls' Coats

Smartest of Spring models in serge, check, gabardine, poplin, velour checks, golfines, taffeta and combinations of serge with silk. Styles for girls of 6 to 14 years.
$7.50, $7.95, $10.95 to **$36.00**

Juniors' Coats

Strictly tailored models in serges, gabardines, checks, plaids, poplins and mixtures; dressy Coats of silk, silk poplin and wool velours. Collars of contrasting silk; large capes, belts, fancy facings, etc., add to their style. Sizes 15 to 19 years.

$11.50, $12.50, $13.50 to **$26.50**

Third Floor

Telephone 2607.

THE FASHION SHOP

176 EAST FRONT ST.
Next to Quaker Candy Shop

Saturday Specials in Women's Blouses

The most remarkable assemblage ever shown in Plainfield. Suitable for every occasion.

Exceptional Values For Tomorrow

Women's Wash Blouses of batiste, voile, organdie, in all shades and stripes; $1.50 value; special **98c**

Women's Silk Blouses, tailored and trimmed models of Georgette crepe, pussy willow crepe de chine and striped crepe de chine; values to $5; spec.. **2.98**

Women's dressy Blouses of superior quality Georgette crepe, the jabot attractively trimmed and also some imported models of silk shadow lace waists; values up to $6.50; special..... **3.98**

Exceptional Values in Women's Underbodices

Of crepe de chine and washable satin, pink and white; lace and ribbon trimmed; $1.49 value **98c**

Crepe de chine envelope chemise, lace and ribbon trimmed, of superior quality; $2.50 values special **1.98**

Crepe de chine petticoats, pink and white, neatly trimmed with lace; $4.00 value; special. **2.98**

FULL AND UP-TO-DATE LINE OF KAYSER'S ITALIAN SILK UNDERWEAR.

DIED.

THORP—On Friday, April 14, 1916, Emily Ashby, wife of Christopher Thorp, in her 83rd year.

Funeral service private at residence, 444 West Front street, Sunday, April 16, at 4 p. m. Interment at Philadelphia. Kindly omit flowers. 4 14 2

PLAINFIELD THEATRE

Today and Tomorrow
A grand Vaudeville Roundup, including vaudeville's sweetest singers, KITTNER, TAYLOR & McKAY in
"THE STOWAWAY"
5 OTHER GREAT ACTS 5
And Feature Pictures

SPECIAL TOMORROW
Eighth Episode of
"MARY PAGE"

MONDAY, APRIL 17,
Matinee and Night
A real musical absurdity
THE SMART SET
With
SALEM TUTT WHITNEY and
50—OTHERS—50
Matinee, 2:15—25c, 35c, 50c.
Evening, 8:15—
25c, 35c, 50c, 75c, $1.00

RECREATION NOTES

The Dunbar dance will be held in the Washington School tonight. The Dramatic SClub will meet in kindergarten room. The game room will be open. Tomorrow night the municipal dance will be held in the auditorium.

HARTDEGEN
Newark's Diamond Centre

Easter Gifts

This store appeals especially strong to the gift buyer because of the wide assortments, the high qualities, the exclusive designs and the reasonable prices.

Our array of Diamond and Gold Jewelry, Sterling Silver and fine plate is unusual.

WEDDING RINGS.
Solid 18k and 22k gold, seamless; all weights, widths and sizes.

At the Clock Corner
Broad St. at West Park
Newark, N. J.
Member N. J. Retail Jewelers' Association.

A Want Ad Is Often the First Link in a Chain of Consequences

It initiates something of far-reaching importance to you. You meet someone with whom you will do business for years—or you buy or sell property that changes the currents of your daily affairs. Many a want ad is of but transient importance of course. But others influence your life for years and years.

"THE MYSTIC ROSE" REHEARSALS PROGRESS

Marked Improvement is Being Shown by Cast in Comic Opera Production.

The various rehearsals for the "Mystic Rose," which is to be presented in the Plainfield Theatre on May 2 and 3, under the auspices of the Plainfield Lodge of Elks, demonstrates that the preparations for the production are coming along nicely. Last night the full chorus held a rehearsal and showed marked improvement over previous work. Yesterday afternoon, Mr. Skilling, the producer, found the children who are to take part in the flower and butterfly ballet had progressed to the point where they could be divided into groups, each group representing either some flower or firefly, butterfly or shamrock. The girls will hereafter rehearse in groups for some time to come.

The following calls have been issued for rehearsals during the next few days. Tonight, Geisha double sextette at 7 o'clock; all principals at 8 o'clock. Tomorrow afternoon, 2 o'clock, forget-me-not group; 2:30, golden rod group; 3 o'clock, lily group; 3:30, firefly group; 4, dandelion group; 4:30, butterfly group; 5:15 (ladies only), Geish double sextette. Monday, dancing tea girls at 6 p. m.; the Tourist double octette at 7 p. m.; all principals at 8 p. m. During Monday afternoon, the following groups of children will be drilled: roses at 3:30, violets at 4 and shamrocks at 4:30. The full chorus rehearsals have been announced for Tuesday and Thursday evenings of next week at 8 o'clock.

U. S. ATTORNEY HELD IN CONTEMPT OF CONGRESS

Washington, April 14.—United State District Attorney Marshall, at New York, was held to be in contempt of the House of Representatives in a report of a committee made today by Representative Moon, chairman of committee, and further proceedings against him were recommended.

GERMAN GOODS RELEASED.

The British prize court today issued an order releasing a consignment of gloves sent by parcel post from Germany to any importing house. This is not the only first case in which goods of German origin have been released since the promulgation of the orders in council of March 11, 1915, but it is the first decision in the parcel post cases and may serve as a precedent.

BRITISH DEFEAT TURKS.

It was officially announced today that the British relieving force under General Sir Percy Lake advancing to the support of the British besieged at Kut El Amara penetrated the Turkish advanced line south of the Tigris River in Mesopotamia and that the enemy was severely punished while retreating to new lines.

LILLIAN COOLER.

Lillian Cooler, the four-year-old daughter of Mr. and Mrs. C. A. Cooler, of Martinsville, died in Muhlenberg Hospital early this morning.

—Press want ads. work wonders.

ANNUAL STATEMENT OF SAURER COMPANY

Gross Earnings for the Past Year Totaled $1,390,073.72 With Large Profit.

The International Motor Company has issued its first annual report since December 31, 1912.

Gross earnings for the year ended December 31, 1915, amounted to $1,390,073.22, from which is deducted $728,954.74 for selling, administration and general expenses, leaving the net profit for the year at $661,118.98, which is equivalent to over 18 per cent. on the outstanding preferred stock of $3,600,000. This stock is a 7 per cent. cumulative issue and no dividends have been paid since October 31, 1912. The profit and loss account has been reduced from a debit of $3,118,197.72 to one of $2,457,078.75.

Since the fall of 1913 when the company was in a very critical condition and at which time a change of management took place and a thorough reorganization of the company's operating methods and of its model was begun, there has been a decided change for the better in the financial status of the company. At the time the merchandise creditors were given notes for their accounts and every effort was made to conserve the available quick assets and to operate on as restricted a basis as possible. Immediate steps were taken for the improvement of the design of the product and by August 1, 1914, the new model for 1 and 2-ton capacity was near completion. The result was that during 1914 operations of the company were conducted on a scale showing practically no loss.

During the past year sales were made in large volume due to foreign developments, and the company was able to show large profits instead of small losses, and has gained in strength very rapidly since March, 191.

President Munroe says that the commercial outlook for the future of the company, aside from special conditions, which he might be caused by failure to secure further sales of war trucks, is directly dependent upon the domestic truck business, and the prospects of the general industries of this country.

He says that the volume of domestic business during the early months of 1916 is far in excess of expectations and promises highly satisfactory results for the company. It is with difficulty, he says, that the factories can keep pace with the volume of orders received and in prospect.

PASSES ANOTHER CRISIS.

A. D. Findlay, formerly of this city, who has been seriously ill for the past two weeks at his home in Madison, was again in a dangerous condition last night. It was thought for a time that he would not survive till morning but at noon today he was reported as being much better. Mr. Findlay is under the care of Dr. W. H. Anthony, of this city.

P. J. MELVIN, JR., ARRIVES.

P. J. Melvin, the North avenue restaurant man, is at present wearing the broadest smile his friends have noticed on his features in many years. The reason is due to the fact that a little son arrived at his home on East Second street this afternoon.

—Try Press want ads. They pay.

TOP OF THE WORLD

Nature's Skyscraper That Towers High Above All Others.

THE GIANT MOUNT EVEREST.

This Still Unconquered Peak Is In a Wild Country That Is Extremely Difficult to Traverse and Has So Far Defied the Surveyors of India.

For many years the East Indian government has prohibited any attempt at the ascent of Mount Everest. As long ago as 1902 six European Alpinists set out for India to view the world from the top of its highest mountain. But the virgin snows of Everest could not have cooled their ardor half so rapidly as did the cold water with which the Indian government soused them. The mountaineers simply met with a blank refusal, and the reason of it was perfectly obvious and logical.

The nearest approach of a railroad toward Mount Everest is about 100 miles away. To the north of this railroad terminal is a succession of parallel ranges of the Himalayas separated by deep valleys. It is one of the most difficult countries in the world to traverse, and no white man has ever crossed it.

The surveyors of India have never been nearer than eighty miles from Mount Everest. Some of the valleys are peopled by a few wild tribes who fiercely resent the intrusion of any strangers. The whole country lies in Nepal, which while still an independent state strictly forbade any person to go north among these mountains, and since Nepal came under the suzerainty of India the prohibition has been continued, for obvious reasons, by the Indian government.

When the ascent of Mount Everest is finally made it will probably be on the side of Tibet, whose southern boundary is not far from the mountain, but by her agreement with China the Indian government is bound to keep explorers from crossing into Tibet from India. Permission was refused to Sven Hedin to cross the border on his last great expedition, when he finally crossed from Ladakh.

Some interesting facts about Mount Everest may not generally be known. Many persons have wondered how the determination of the height of Mount Everest could be so exact that its elevation is fixed at precisely 29,002 feet. In happened in this way: In 1849 and 1850 six trigonometrical determinations of the height of the mountain were obtained by the Indian survey at six different stations, all south of the mountain. The height of 29,002 feet assigned to Everest was the mean of the [illegible] values for the height just o[illegible]

But the ge[illegible]rvey of India informed the wo[illegible]S that Mount Everest is higher than it was computed to be by those six trigonometrical determinations. It reported that between 1881 and 1902 six other determinations of the height of the mountain were made at five stations, all excepting one being nearer to the mountain than the previous surveys. These six new determinations gave a mean value of 29,141 feet after correction for refraction. According, therefore, to our present information, Mount Everest is 139 feet higher than it was earlier computed to be.

Why is it, then, that this latest result of the scientific computation of the height of Mount Everest has not yet appeared in books and maps? It is because the Indian survey is not convinced that the final determination has been reached. It says that the height, 29,141 feet, is a more reliable result than 29,002 feet, but the more recent determination is still probably too small. It desires to acquire more thorough knowledge of the problems of refraction and of the effects of deviations of gravity upon trigonometrical work before announcing the final determination of the elevation of the world's highest mountain. Meanwhile it will retain on its maps the first determination of 29,002 feet.

This decision certainly commended itself. It would be more vexatious than useful to change the figures now and then in order to add or subtract a few feet as the latest determination of the mountain's height. It is better to wait until refinement of scientific method yields the closest approximation possible. This is the suggestion of the Indian survey, and all map makers have apparently adopted it.—New York Times.

As the Times Change.

In the sixties the customary proposal was, "Will you be mine?" Very faintly signs are showing that men will yet say, "May I be yours?" It will take time, for the possessive, the dominating instinct in man, is still strong, and long may it live, for that is the vigor of the race. Only we do not want that instinct to carry man away, any more than we want a well bred horse to clinch its teeth upon the bit and bolt.—W. L. George in Atlantic.

Counting a Score.

Twenty is called a score because it represents the whole man, ten fingers and ten toes. Etymologically it means a cut or mark. In very early times, when men could not count beyond twenty, or "one man," it was usual to cut a notch in a stick and begin again, and so it went on, one man, two men, and so on. This is why sheep are still counted by the score. Now, a tally (French taille, cut or nicked) means an account kept by means of a notched stick, and until the end of the eighteenth century such sticks were given as exchequer receipts, accompanied by a written document. This was also the usual way of keeping accounts in the inns of the middle ages. The number of drinks or meals a customer had were scored against him on what was called a tally stick, and when it reached twenty, or a "whole man," he was expected to pay.

—That funny fellow Scoop is on the classified page.

Don't be caught without a cutaway for Easter!

If you've been addicted to the custom tailor habit, why not try us this time.

Fabrics identical with first class tailors'; style and fit you see before you order.

Prices much less!

One and two button models.
The most popular coats are braided, but we have them without if preferred.
Separate trousers of striped worsted.

Spring suits.
Spring overcoats.
For men and boys.

ROGERS PEET COMPANY

Broadway at 13th St. Broadway at 34th St.
"The Four Corners"
Broadway at Warren Fifth Ave. at 41st St.
New York City.

STRYKER LOSES IN BIG DAMAGE SUIT

Jury in Somerville Court Refuses to Give Him $10,000 For Injuries.

Somerville, April 14.—A verdict of no cause for action was reached late yesterday afternoon by a jury in the case of President Raymond P. Stryker, of the Borough Council of South Bound Brook, against Clyde Potts, of Morristown, a sanitary engineer, in which Mr. Stryker demanded $10,000. a

The claim was for injuries received as the result of an explosion in the septic tank of a sewage disposal plant Mr. Potts built at Ocean Grove during an inspection trip. The accident caused the deaths of two other men.

Expert testimony had to do with the accumulation of explosive gases in the septic chambers of the sewerage system. Dr. Ralph O. Smith, of Rutgers College, and Rudolph Hering, of Montclair, were the men examined, and the latter was on the stand yesterday. Both appeared for the plaintiff.

Under the direction of John A. Frech, of Somerville, and Richard P. Lindabury, of Newark, Councilman William Moorhouse told a graphic story corroborating that of Stryker regarding the explosion. Moorehouse told how he helped Stryker from the manhole of the tank with Stryker's clothing ablaze and the flesh dropping off him.

Stryker told his story Wednesday, still bearing the marks of the injuries he suffered. His face was badly scarred, one of his ears burned and he had to wear dark glasses because, he said, his eyes had been damaged as a result of his experience. He declared his left arm and hand were permanently disabled. These were bandaged, and the hand, which was disclosed during his testimony, was deformed.

The jury was out from 1 p. m. to 5 p. m.

MANY HEAR TALKS AT NOON SHOP MEETINGS

Good crowds attended the services at all of the three shop meetings conducted by members of the Biederwolf evangelistic party today. Dr. Peterson spoke at the Potter Press Works to about twenty-five, Dr. Raach spoke at Ransom's Cement Works to about 75, and Mrs. Brake addressed a crowd of twenty-five at Schiller Brothers, on West Front street. There was music at each meeting.

BENE FINED $5.

John Bene, 22 years old, looked too long upon the cup last evening, and, as a result, he was fined $5 this morning by Recorder Hand, on complaint of William Pasch, of 79 Harrison avenue. Pasch told the court that Bene had come upon his porch and demanded to be admitted into the house. Upon being refused, Pasch said that Bene became profane and threatened to shoot him. Bene makes his home further down the avenue and it is believed that he thought Pasch's home was his own. He was arrested by Officer Keller.

DANCE WAS A SUCCESS.

The package party and dance held last night under the auspices of the Young Men's Hebrew Association, in their rooms, on Front street, was a success, the large number of attendants enjoying the varied program of features arranged by the committee. Refreshments were served during the evening. The committee in charge of the affair comprised Gustave Lang, chairman; Arthur H. Richards, Leo and Aaron Hirsch. The two latter provided the music during the evening.

—Try Press want ads. They pay.

SEIZE PICTURES OF JOHNSON FIGHT

U. S. Will Stop Showing in New York, Despite Legal Evasion.

Washington, April 14.—The Treasury Department today notified Dudley Field Malone, collector of the Port of New York to seize the Johnson and Willard prize fight pictures now on exhibition there. The original pictures of the Havana fight were recently taken to the Canadian border and then photographed from the United States side to get around the law prohibiting their importation into the United States.

NEW RELIGIOUS PAPER TO BE PUBLISHED HERE

North Plainfield is to have a weekly publication. It will be known as the Union Herald. Its publisher will be W. J. Trembath and its editor, E. D. Young. It will be devoted entirely to the interest of the evangelical churches of Plainfield and vicinity The paper will make its first appearance on Saturday, April 22. It will have eight pages.

Among the various departments to be run regularly will be the "Pastors' Sanctum," which will be devoted to brief sketches from the various pastors, the general church news department, the Y. M. C. A. and Y. W. C. A. department, and the department for the publication of a sermon from each Plainfield pastor in successive rotation after the Biederwolf campaign ends. The artist for the paper will be Frank Kepler, of 7 Allen place.

MRS. CHRISTOPHER THORP DIES IN EIGHTY-THIRD YEAR

Mrs. Emily Ashby Thorp, wife of Christopher Thorp, of 444 West Front street, died early this morning following a long illness. She was eighty-two years old and was a native of England, coming to this country when she was a young woman. After eighteen years of residence in Philadelphia, she removed to Plainfield in 1873, making her home here ever since that time. The Thorp residence for many years was at Front and New streets, being removed back on New street a little more than twenty years ago to make way for the present Drier houses at that corner. Mr. Thorp has always been engaged in the antique furniture business and both be and Mrs. Thorp have been widely acquainted in the city and borough.

The funeral service which will be private will be held at the late home Sunday afternoon at 4 o'clock and interment will be made Monday in the Mt. Peace cemetery.

PINOCHLE TOURNAMENT.

Gaub's barber shop team strengthened it hold on first place in the North Plainfield pinochle tournament last evening by taking two games out of three from the Republican Club, which hed second place. The Firemen took two games out of three from the Domino Club, and are now tied for second place with the Republican Club. The Domino Club is now as firmly lodged in last place as the Gaub team is entrenched in first.

The standing of the teams with the per cent. of games won follows:

	W.	L.	P.C.
Gaub's [illegible]	18	12	.600
Republ[illegible]	15	15	.500
Firemen	15	15	.500
Domino Club	12	18	.400

—That funny fellow Scoop is on the classified page.

Fass' Leading IN Easter Economies

Our Great Easter Preparations Have Been Planned To Meet With Your Approval

Showing a Brilliant Style Display of New Spring Merchandise, Cleverly Arranged, Enabling you to make your Easter purchase from a Large Selection at a Saving.

Women's and Misses' Coats, Suits, Dresses

Brim Full of Spring Style--Await Eager Shoppers Tomorrow

Handsome Suits AT 15.00

Dressy or tailored models, in poplin, serges and shepherd checks, fancy box styles, belted blouse and semi-norfolk effects, attractive style features; coats lined with plain or flowered silks, in black, navy and the spring shades; all sizes.

High-Grade Suits AT 18.00

Distinctive models in gabardine, poplin and mannish serges, sport suits with the large patch pockets, semi-belted effects with plaited or flare hips; jaunty coats that flare from the shoulder and stylish stout models cut on the becoming long lines in front, skirts in full features, in black, navy and all the desirable spring shades, all sizes.

EXTRA SPECIAL

—AT— **25.00** Exclusive styles that are copies of imported models, dressy and tailored effects; all the fashionable Spring shades in velour checks, gabardine, serge and poplin; sizes for misses and women.

EXTRA SPECIAL

—AT— **32.50** High grade models from the finest tailors in New York, one of a kind, in taffeta, men's wear serge and fine gabardine; sizes for misses and women.

Women's and Misses' Coats, 15.00

All styles, all colors and all sizes of handsome velour checks, all wool poplins, gabardines, whipcords, coverts and many fine mixtures; finely tailored in the full flare effects, belted and semi-belted; beautifully lined and half lined, tastefully trimmed with contrasting colors of silk broadcloth or velvet.

Stylish Spring Dresses, 15.00

Smart afternoon, evening and street Dresses, in the season's most fashionable materials; splendid quality taffetas, with new flare tunics, handsome crepe de chines, some with Georgette combinations; new pockets, fancy belts or girdle; dancing frocks, net over silk; newest shades and black.

EXTRA SPECIAL

Handsome Spring Coats, 9.75

All wool poplins, serges, shepherd checks, homespuns and many other materials; sizes 36 to 46 bust measure.

EXTRA SPECIAL

New Model Dresses, 10.00

Attractive new models in splendid quality taffetas, crepe de chines, handsome white net graduation dresses, dainty dancing frocks; sizes for misses and women.

NOW IS THE TIME TO STORE YOUR FURS

Drop us a postal card, or telephone, and we will call for the same immediately. Repairing and remodeling now.

J. H. Fass — THE PARIS STORE

JUNIORS' SPRING COATS

All wool serge, in navy and Copenhagen, full flare model, belted; collar of striped silk; sizes 13 to 19 years.

6.95

It's time to think of your

ICE SUPPLY

If you are not using our

Certified Natural Ice

have our representative call and tell you of its advantages.

WADLEY & GOODENOUGH

208 Madison Ave. Tel. 13

The "buyer for the home" who does not read the ads is as unprogressive as the merchant who does not advertise.

FUR STORAGE TIME

Now is the time to remodel and repair furs.

We do the work right at reasonable prices.

Let experts handle your furs.

CHARLES KURTZMAN

178 EAST FRONT STREET

WELL WORTH REMEMBERING

We are so certain that our automobile rates and service are second to none that we consider it well worth while for the insuring public to get our rates before insuring their new cars or renewing the insurance on their old ones

Auto fire at 75c.

REAL ESTATE LOANS RENTS

GEO. M. CLARKE CO. Babcock Bldg. Telephone 296 Plainfield.

INSURANCE OF ALL KINDS.

SPRING HATS

New styles and colors in Soft Hats. Olive green, and Ceylon, battleship grey and seal brown; also the Spring Derbies in black only. Any of the above colors, at.. **2.00**

J. R. Blair

119 PARK AVE.

Just received 400 Red Top Fisk Tires, 35 and 40 per cent. off the list. special offer, 30x3½ non-skids, $7. Double-tread tires is our specialty. We give reliners free. We make good. Watch our weekly specials.

HUDSON DOUBLE TIRE CO.

269 Halsey Street Newark, N. J.

Tu.-Th.-Fri.

STIFF SENTENCE FOR JEFFERSON

Former Cape May Prosecutor Given Maximum.

$1,000 FINE IS ADDED.

Convicted of Embezzlement, Prisoner Is Sentenced to From Eighteen Months to Three Years—Appeal to Court of Errors Will Be Taken, Attorney Announces.

Trenton, April 14.—Eighteen months to three years' imprisonment at hard labor and a fine of $1,000 was the sentence imposed upon former Prosecutor Matthew Jefferson of Cape May by Justice Garrison in Part II. of the supreme court. Jefferson was convicted of embezzlement, and the judgment was subsequently affirmed by the supreme court, except as to an error in the imposition of sentence. An appeal will be taken.

The action of the court in resentencing Jefferson was due to the trial court in giving him a term of from two to three years when it should have been from eighteen months to three years. Justice Garrison announced that under the act of 1898 covering such instances it was optional as to whether the supreme court or the lower tribunal should impose the resentence.

Assistant Attorney General Boggs represented the state, and former Judge Clarence L. Cole appeared for Jefferson. Justice Garrison, after Mr. Boggs had moved for sentence under the opinion of the court, informed Mr. Cole that there was nothing to do except to impose judgment under the act of 1898 and directed Jefferson to stand up and be sentenced.

Pending the appeals Jefferson was suspended from practicing, and he was released on bail. Judge Cole stated that immediately after the mandate of the court had been perfected he would take out an appeal to have the matter reviewed by the court of errors and appeals. Jefferson, after he resigned the prosecutorship, was succeeded by James Russell Carrow, a Camden Democrat, for the unexpired term. Mr. Carrow's nomination for a full term by Governor Fielder as posecutor of Cape May was held up in the senate by Senator Stevens of that county.

$15,000 VERDICT FOR WIDOW.

Judge's Charge Based Wholly on Husband's Heroism.

Jersey City, April 14.—A $15,000 verdict has been awarded to Mrs. Mary Petersilge of Little Ferry, N. J., the widow of Mr. Petersilge, who sacrificed his life to save Mrs. Bernice Bourne of the same place from death under a train.

In his charge to the jury in the supreme court Judge Speer ignored all the arguments of the widow's lawyer, but told the jury it was to the interest of the community to save life, and where one by his heroism accomplishes such an act a reward should be made to him or to his heirs.

AUTOIST FINED $500.

Prosecutor Drops Manslaughter Case Against Wallington Man.

Hackensack, April 14.—Sentence to pay a $500 fine and probation restrictions for a year were imposed on Willis Mayer, son of Councilman William Mayer of Wallington, who was convicted of assault and battery as a result of the injuring of Miss Jessie Gibson of Carlton Hill by an automobile which is said to have got beyond Mayer's control.

Prosecutor Huckin nolle prossed a manslaughter indictment based on the death of Stanley Horrent in the same ride

UNITED WORKMEN SUED.

New Jersey Court Would Appoint Receiver For Order.

Trenton, April 14.—Judge Reilstab issued an order in the United States district court directing the grand lodge of the Ancient Order of United Workmen of New Jersey to show cause why a receiver should not be appointed to take over all the property of the lodge and why an injunction should not issue restraining the grand lodge from putting into effect a new schedule of assessments and benefits.

MUNITION WORKERS STRIKE.

Men In Ridgefield Park Plant Want 30 Cents an Hour.

Hackensack, April 14.—One hundred and fifty men employed in the munition works of the Tennessee Copper company at Ridgefield Park have gone on strike.

They ask 30 cents an hour. They have been receiving 27½ cents.

Sheriff Heath is on the scene, but there has been no disorder.

Former Seabright Mayor Arraigned.

Freehold, April 14.—P. Hall Packer, a former mayor of Seabright, was arraigned before Judge Lawrence on two indictments charging him with embezzling $566 from William I. Walker on Aug. 8, 1914, and embezzling $250 from Calara Townsend on July 13, 1914. Mr. Packer pleaded not guilty and was held in $800 bail for trial May 10.

VERY VALUABLE.

Prospective Tenant: But it's so dilapidated looking.

Landlord: Why you poor simp, don't you know the older those houses are the more valuable they become?

By request of some of our customers we are making them "Bulgarian Scientific Buttermilk." They have read the story of Professor Metchnikoff, the noted German scientist, and how he developed the kind of buttermilk which helps digestion and prolongs life through old age.

Free sample with description delivered at your home on request.

WOOD BROOK FARMS

Plainfield, N. J.

'Phone No. Metuchen 179.

Keen Kutter Tools

We have them for all purposes. The garden, farm and all kinds of craftsmen. Each tool is guaranteed by us and backed up by the factory, therefore you can't go wrong. **205 Park Avenue** is the right place to buy seeds that grow.

Seeds, Garden Tools, Lawn Mowers, Hose, Wheelbarrows and Fertilizers.

F. A. Kirch & Co.

Phone 578.

Start Tomorrow and Keep It Up Every Morning

Get in the habit of drinking a glass of hot water before breakfast.

We're not here long, so let's make our stay agreeable. Let us live well, eat well, digest well, work well, sleep well, and look well. What a glorious condition to attain, and yet, how very easy it is if one will only adopt the morning inside bath.

Folks who are accustomed to feel dull and heavy when they arise, splitting headache, stuffy from a cold, foul tongue, nasty breath, acid stomach, can, instead, feel as fresh as a daisy by opening the sluices of the system each morning and flushing out the whole of the internal poisonous stagnant matter.

Everyone, whether ailing, sick or well, should, each morning, before breakfast, drink a glass of real hot water with a teaspoonful of limestone phosphate in it to wash from the stomach, liver and bowels the previous day's indigestible waste, sour bile and poisonous toxins; thus cleansing, sweetening and purifying the entire alimentary canal before putting more food into the stomach. The action of hot water and limestone phosphate on an empty stomach is wonderfully invigorating. It cleans out all the sour fermentations, gases, waste and acidity and gives one a splendid appetite for breakfast. While you are enjoying your breakfast the water and phosphate is quietly extracting a large volume of water from the blood and getting ready for a thorough flushing of all the inside organs.

The millions of people who are bothered with constipation, bilious spells, stomach trouble; others who have sallow skins, blood disorders and sickly complexions are urged to get a quarter pound of limestone phosphate from the drug store. This will cost very little, but is sufficient to make anyone a pronounced crank on the subject of inside-bathing before breakfast.—Adv.

Hoagland's Express

W. H. CARRUFF, Successor.

FURNITURE AND PIANO MOVING

OFFICE, 124 WEST SECOND ST.

Telephone 856.

—That funny fellow Scoop is on the classified page.

Vote for Preparedness

that preparedness which your loved ones will some day need—perhaps far more than yon now imagine — that preparedness which they have a right to expect—

Founded by JOHN F. DRYDEN
THE PRUDENTIAL HAS THE STRENGTH OF GIBRALTAR
Pioneer of Industrial Insurance in America.

By Insuring Your Life TODAY

The Prudential
FORREST F. DRYDEN, President

Prudential Day
The National Pay-Day
Ask What It Means

PROCTOR'S

CONTINUOUS 2-11 P. M.
10c The World's Best Photoplays **10c**
Changed Daily

TODAY—Paramount Presents
The Distinguished Dramatic Star
LAURA HOPE CREWS *in*
BLACKBIRDS

THE SOCIAL PIRATES
Packed With Thrills and a Big Moral

SATURDAY—Personal Appearance of
LITTLE EM. GORMAN
The talented Child Actress, in conjunction with her appearance on the screen in
THE LITTLE ORPHAN

CHARLIE CHAPLIN

In **Caught in the Cabaret**

"MUSTY SUFFER" "MUTT & JEFF"

MONDAY—Attraction Extraordinary
Hall Caine's Immortal Masterpiece
THE CHRISTIAN
Presented in 8 Massive Parts, Starring
Earl Williams *and* **Edith Storey**
THE CHORUS LADY
A Paramount Picture

COMING TUESDAY—By Special Request.
MR. & MRS. VERNON CASTLE
in "THE WHIRL OF LIFE"
WHO WILL BE DOT?

START YOUR
ALUMINUM KITCHEN TO-DAY

Get an 85c Aluminum "Wear Ever Saucepan for 59c and This Coupon

"WEAR-EVER" COUPON

We will accept this Coupon and 59c in payment for one "Wear-Ever" 2½-quart Saucepan which sells regularly at 85c, provided you present the Coupon in person at our store on or before April 15, 1916—writing thereon your name, address and date of purchase. Only one pan sold to a customer.

Name .....
Address .....
City ..... Date .....

A. M. Griffen Co., Plainfield, N. J.

DEFIANCE TIRES

Guaranteed 4,000 Miles.

30x3	$9.90
30x3½	$12.75
34x3½	$14.75
34x4	$21.35

Liberal Discount for Cash.

MARTIN AUTOMOBILE CO.

Phone 130. 304-312 Park Ave.

TRY A PRESS WANT AD.

OUR MEN FIRED ON BY MEXICANS

Many Killed on Both Sides at Parral.

SITUATION THREATENS WAR

Carranza's Government Demands Recall of Punitive Expedition—Funston Ordered to Take Necessary Steps to Protect Troops Already In Mexico. Anti-American Feeling Spreads.

Washington, April 14.—The opinion held here is that the United States has been brought to the verge of war with Mexico unless the forces south of the border are immediately withdrawn. This is due to the fact that American troops have clashed with Carranza sympathizers with the result that many are reported killed on both sides.

The character of the American expeditionary force has changed from a punitive expedition in a friendly country to an unwelcome force in hostile surroundings. The de facto government has warned the United States it cannot control the populace.

This is the news flashed here. All eyes are on the president, who recognizes the extreme gravity of the situation, but is keeping his own counsel.

The only indication so far of the president's next move came in a statement made public by Secretary of War Baker, who said he had directed General Funston to take all necessary steps to protect American soldiers and allay trouble.

This is taken to mean that the president's first consideration is for the lives of the American troops who are scattered along a line nearly 400 miles long in Mexico.

The clash occurred at Parral, 375 miles south of the border.

Reports received by the state department already indicate that anti-American feeling in Mexico is rapidly spreading. The war department has the same advices from Eliseo Arredondo, ambassador designate of the Mexican government in Washington.

Fear For United States Troops.

Army officers are deeply concerned about the safety of the small American force, a scant 10,000, far removed from succor and in the heart of a country now admittedly hostile to them.

Swift decision, one way or the other, is demanded of Washington, according to officials here and members of the senate and house. Nothing would be more likely to prove disastrous, they say, than indecision. The outburst has come on the heels of Carranza's demand that the American troops be withdrawn, and the president is called on either to maintain the American force in defiance of General Carranza or withdraw it.

Whether the American troops will be withdrawn from Mexico probably will be decided by the cabinet. Secretary Tumulty made the statement at the White House that the expedition will not be abandoned. It was explained later that Mr. Tumulty merely voiced his personal opinion and did not speak for the president.

Among leaders in congress the belief seems to be quite general that the United States should adopt a more aggressive policy in dealing with Mexico and Mexican affairs.

The opinion is general that unless the American troops are withdrawn from Mexico war will follow.

Congress leaders appear to be confident that the president will adhere to the purpose he proclaimed when he announced that American troops had been sent across the border to "get Villa."

Will Stay In For Awhile.

Secretary of War Baker made a statement in which he said that for the present at least Pershing would continue to operate under orders heretofore issued.

In announcing that he had directed Major General Funston to "take whatever steps are necessary" for the protection of American forces at Parral the secretary of war said:

"I telegraphed to General Funston the contents of the dispatches handed out by Mr. Arredondo and directed him to take all necessary steps to protect our soldiers and allay further trouble, and then wire promptly all obtainable facts."

The secretary of war would not state how far General Funston might go in carrying out these orders or whether he would be justified in seizing the Mexican railroads for the transportation of additional troops.

"Necessity," said Secretary Baker, "is the only limit to his authority."

Regarding the charge made in the telegram from the Carranza government that the American military commander had violated his instructions in entering Parral without permission of the local authorities, Secretary Baker stated that at the time the troops arrived at Casas Grandes he had announced that no Mexican towns would be "occupied," but that he had not announced that they would not be permitted to enter such towns.

"I feel sure," said the secretary, "that no American troops have attempted to occupy any town. And it is a question whether a force of 150 men entering a town of 15,000 people could be stated to be an attempt at occupation."

Secretary Baker expressed the hope that the reports concerning the outbreak at Parral were exaggerated, but he would not say whether he believed the incident was staged to impress the American government with the necessity of withdrawing from Mexico.

Send More Soldiers.

Senator Gallinger, Republican leader of the senate, declared that withdrawal of the troops would be a humiliation to the whole country and urged that more soldiers be sent to Mexico instead. His opinion has strong backing in his party.

Senator Stone, chairman of the foreign affairs committee, and other Democratic leaders are waiting for the president's decision before expressing themselves. All regard the situation as most critical, and events will be watched with the deepest concern.

Opinion is general that if the American force remains in Mexico it should at once be re-enforced and protected against possible annihilation by a thoroughly aroused Mexico which would have the armed assistance of every political chieftain or bandit.

There is a fear that it may need protection in case hostile outbursts should accompany its retreat back to the border, but the United States has practically no troops to provide that support.

Besides 4,000 troops scattered about the country and 18,000 whose presence is now doubly needed on the border there are no American forces that could be called on for any immediate emergency.

Members of the house were in a large measure reluctant to discuss the untoward turn of affairs in Mexico, saying that it was a question for the president to decide. Of those who did express an opinion, however, most took the view that the troops should not be withdrawn.

The trend of opinion indicated that the house would rather sustain the president in a decision to continue the campaign against Villa despite the objections of Carranza than to abandon the punitive expedition.

Only Two Courses.

Many house members were agreed that only two courses of action were open, either to continue operations in Mexico and to take such precautions as may be necessary to safeguard the expeditionary force by sending additions to the border or to withdraw troops altogether and confess the expedition had been a failure.

The latter prospect does not appeal to the Democrats, nor is it looked on with approval by the Republicans, who blame the administration's lack of firm character for the predicament which now confronts the United States.

Reports received at the state department from El Paso report conditions all along the border and particularly at that city as considerably disturbed by the news of the fight at Parral. While no outright demonstrations are reported, the Mexican population in El Paso is said to be considerably excited, and apprehension of trouble exists.

How Trouble Began.

The trouble started when a detachment of 140 American cavalrymen probably the Thirteenth, under Colonel Slocum, attempted to pass through Parral.

The Carranza authorities, according to the version of the affair given by the Carranza government, urged the troopers to leave. As the American commander sought to obey the request a Mexican civilian drew a revolver and fired. One American soldier was killed. The mob is said to have at once started in pursuit of the Americans, who, it is stated, retired to Maturana before the Carranza soldiers succeeded in stopping the mob. A later dispatch to the Mexican embassy states that subsequently the fighting became general though it is not made clear if the Carranza garrison took sides with the populace.

Lull at Verdun.

Paris, Oct. 14.—There has been a lull in infantry fighting in the Verdun region for the last twenty-four hours, although the German artillery is still active against hill 304 and Le Mort Homme, on the west bank of the Meuse.

ELISEO ARREDONDO.

Carranzist Envoy Urges the Withdrawal of U. S. Troops.

Photo by American Press Association.

Eliseo Arredondo, the representative of the Mexican de facto government, has presented a note to the state department declaring it is time to negotiate for the withdrawal of the American punitive expedition.

AUSTRIA PRAYS FOR PEACE.

Cardinal Leads Royal Pilgrimage to Sanctuary of St. Mary.

Rome, April 14.—Public prayers for peace have been offered throughout Austria. The example was set by Cardinal Piffl, archbishop of Vienna, who headed a pilgrimage to the sanctuary of St. Mary of Zell.

He was followed by a crowd of the faithful, including the Archduchess Maria Theresa, the Archduchess Maria Valeria, the Archduke Leopold Salvator, his wife the Archduchess Blanche and their children.

MORE NEGOTIABLE.

Experience is a good asset.

I'd much prefer the bankroll I exchanged for mine.

The John Wanamaker Store

Formerly A. T. Stewart & Co. — Broadway at Ninth, New York.

Easter Fashioning Will Have a Full, Busy Day Here Saturday

Babies

In the Babies' Shop are the prettiest coats and hats for the little folks to wear on Easter morn.

Little tan, navy and copenhagen blue coats with broad linen striped washable collars and cuffs; 2 to 6 years, $8.95. To wear with them, smart milan straw hats at $6.75.

Scotch homespun raglan coats for children, $15. Dainty silk poplin coats for "dress-up days." Empire model with flaring skirt, lingerie collars, in rose and Copenhagen blue.

Short coats in cashmere, hand-embroidered, for the 1 and 2 year-olds, $3.95 and $5.

Large variety of coats for little tots ranging in price from $5 to $25.

Collection of cunning Easter hats, $2.95 to $10.

Third floor, Old Building.

Boys

From the little chaps of 2½ years to the big boy who wear an 18-year size—we have Spring clothes for them all.

Smart Norfolk suits with extra knickers; a score of models; plenty of gray, brown, tan and new mixtures in selected patterns, and plain navy blue serge; sizes 7 to 18 years, $7.50 to $16.50.

Junior Norfolks with straight knee pants; neat grays; extra white linen collar; sizes 5 to 10 years, $5 to $8.50.

Novelty suits in wanted materials, 2½ to 8 years, $5.50 to $6.50.

Spring reefers of blue serge, shepherd checks, coverts, fancy materials; sizes 2½ to 10 years; $5 to $12.

Topcoats, 11 to 18 years sizes; full-back model, homespuns and mixtures, self or verdict collars; $7.50 to $16.50.

New hats and caps.

Blouse waists, 50c to $3.50.

Burlington Arcade floor, New Bldg.

Spring Blouse Saturday!

At $5.75 for our $7.50 to $10 grades—A special purchase of 200 exquisite blouses, satin-striped Georgette crepe, silk marquisite over rainbow chiffon, Georgette crepe with beads or striking wool embroidery, etc. Ideal Easter blouses!

At $5 are blouses of a new imported material—Quadrille checked crepe it is called; and it is filmy and soft. Two new models, one with graceful surplice revers. White, flesh, navy, black, $5.

At $3.85 are striped silk crepes in corn, rose, white and navy blue with white vestees.

Third floor, Old Building.

For Women

Perhaps the Greatest Easter Preparedness Any Woman Was Ever Invited to See

1,596 Suits

125 in 4 models, at $15.
437 in 7 models, at $19.50.
364 in 30 models, at $25.
100 in 3 models, at $35.
120 in 12 models, at $45.
100, extra sizes, $27.50 to $45.
200 sports suits, $25 up.
150 silk taffeta suits, $25 up.

Serges, poplins, gabardines, point twill mixtures, taffetas and gros de londres; navy, black, tan, gray, Copenhagen, black and white check; *tailleurs simples* and *tailleurs habilles.*

90 Sample Suits

Half earlier prices. $30 to $60 Saturday, From our foremost maker of women's suits. Adapted from Lanvin, Callot, Cheruit, Jenny and Chanel. Among them some exquisite *tailleurs simples.*

700 Coats

50 models, $16 to $98.

Mixtures, checks, navy, black; serges, gabardines, novelty materials, poplins, tweeds, whipcords, eponge.

Coats for town and country, for day and evening wear, in the car or walking.

14 prices conveniently graded.

200 Silk Coats

Taffeta and satin at $22.50 up to $195.

75 Sample Coats

From the foremost maker of women's individual clothing. Half earlier prices, $30 to $95 Saturday. Adaptations of Callot, Jenny, Cheruit, Lanvin, Doeuillet, Robert and Chanel; mixtures, serges and taffetas.

1,075 Dresses

120 in 10 models, at $15.
200 in 15 models, at $19.50.
410 in 25 models, at $25.
90 in 6 models, at $27.50.
50 in 12 models, at $35.
75 in 10 models, at $45.
100 in 10 models, at $50.

They run the gamut of the fabrics and colors women wish, and embody — some more, some less—the late fashion touches from Paris.

Extra Service

We have arranged a broader service for this so-important Saturday, so that customers shall not be subjected to delay.

Second floor, Old Building.

For Young Women

A Thousand Easter Suits

Hourly arrivals and hourly departures of suits have kept the stocks in Little Gray Salons fresh, new and interesting.

Saturday we have made unusual preparations especially for young women whose suit prices are

$15, $18.75, $20, $23.50, $26.50, $30 and $32.50

In the group are copies of Bernard and Robert.

The new suits with coat which hangs like a cape.

Belted suits without number very jaunty as to pockets and pleatings.

Amazon suits, plain tailored.

Little dressy suits with perhaps a touch of embroidery.

Tweed Norfolks for the country.

Real Easter ripple suits, flaring of coat, short of skirt.

Every new fashion, and every new material. Serge, gabardine, worsted and velour checks, stockinet, la Jerz, Poiret twill, tweeds and poplins. Navy blues and plenty of them, and a lot of good looking checks, tans and grays for those who like novelty. Sizes 14 to 20 years.

Other Suits up to $59.50.

Unusual Coat and Dress Opportunities

Coats at $11.75, $15, $18.75, $23.50 and $25, in unlined, half or full lined models, suitable for street and motor wear. Checks, poplins, serge and velours and gabardine. Other coats up to $60.

Dresses of serge to wear without a coat. Three new $16.50 models; a model after Brandt at $22.75 and one after Lanvin at $19.75.

Crepe de chine and taffeta frocks, plain or combined with Georgette are $15 to $25.

Other dresses up to $100.

For Girls and Fillettes

Girls' coats (sizes 6 to 14 years), $6.75 to $32.50.

Fillette coats (sizes 12 to 16 years), $8.50 to $32.50.

Fillette suits (sizes 10 to 16 years, $11.75 to $21.75. Two and three-piece models.

Second floor, Old Building.

Tomorrow---Saturday

The Great Easter Sale of Corsets

A sale which has been planned from beginning to end, so that all women, large, slender or of average figure, may have a new corset to give the line of fashion to the Easter gown.

Many weeks ago the idea came to us that the most important detail of a woman's Easter costume was being overlooked—her corset.

There were sales of gowns, coats and hats, but no sales of corsets.

Why not? We took council with the most experienced corset makers. They laughed. What, make corsets to sell for less when prices on all corset materials were advancing?

"Why, said one, even the little corset eyelets have gone up over 300 per cent. in price!"

At last, however, we found our man. He makes the Silphin corsets for us, and they are among our best-liked models. He submitted samples; we revised them. What we wanted was to choose three of the best-selling Spring styles, to sell for less. We accomplished this at last, and will offer on Saturday

One $6 Silphin Model to Sell at $2.45
Two $4 and $5 Silphin Models at $1.95

Not one of these corsets has come off the maker's shelves. They are absolutely new Spring fashions, and fresh, newly-made merchandise.

Each model is as dainty and as sweet as can be.

Please remember that the models will suit your figure, whether it be large, average or very slim.

And as for the values, these are the identical corsets that we sell all year 'round at $4, $5 [illegible] you will find here Saturday at $1.95 and $2.45.

Third floor, Old Building, and Main Aisle, Main floor, Old Building.

The John Wanamaker Store

Try A Press Want Ad.

EASIER NEEDS for Men and Young Men

The BEST in Style — Fit — Quality and Value

The snappiest, nobbiest suits ever made. Every style — extreme to conservative. No matter what your tastes — YOUR suit is HERE.

HAND TAILORED THROUGHOUT. Same as CUSTOM MADE except that OUR prices are HALF what merchant tailors would charge.

SAVE MONEY On Your Easter Clothes— Buy HERE

The UNION Store

Newest fabrics, colors and patterns. Store open evenings till Easter to accommodate our customers.

Easter Suits For Men & Young Men — $14.95 to $25

We Specialize In The Celebrated "TRUE BLUE" Serge Suits for Men & Young Men

Only store in this city where you'll get this fine quality serge. $15.98 In spite of increased prices on blue serge elsewhere WE MAKE NO ADVANCE.

YOUR Credit Is UNLIMITED Here

Easter Clothes for Ladies, Misses, Boys & Girls

Easter SUITS for Ladies & Misses $19.98 Worth $25

Easter COATS for Ladies & Misses $7.95 UP

Easter Millinery Trimmed Hats $3.98 UP

Easter DRESSES - - - - $9.95

Easter SUITS for BOYS - - $3.98

Easter COATS for GIRLS - - $4.95

Buy Your Easter Clothes NOW — Pay For Them As You Can Afford

No need of postponing buying till pay-day. Buy HERE—NOW—on YOUR OWN terms.

Generous Credit Terms To All

Adelberg's
129 E. Front St.

MORE DELAY IN SUSSEX CASE

Berlin's Note Raises Questions of Fact.

ISSUE WILL BE FORCED.

President Views Reply as Virtual Confession of Guilt—Evidence In Hands of United States to Controvert Germany's Contention—New Demands to Be Made.

Washington, April 14.—The critical international situation brought about by attacks of German submarines on ships carrying Americans has not been eliminated by Berlin's reply to President Wilson's latest representations.

It has had the effect of making an intermediary step necessary before the president takes final action, but this intermediary step—the sending of another note to Germany—will not affect the president's determination to force a final and definite accounting with the Berlin government. This is the situation as it is authoritatively explained.

If it has been the intention of the German government to court delay and procrastination by its reply it had admirably succeeded, according to officials here. Germany, it is explained, rests her case not on questions of principle, but on questions of fact.

This necessarily involves diplomatic discussion, for there can be no further progress in the case until questions of fact are cleared up. The American note will, it is said, summarily dispose of the facts cited by Berlin in proof of its contention that a German submarine did sink the Sussex.

President Wilson and Secretary Lansing regard Germany's defense in the Sussex case as virtually amounting to an admission of guilt. The American note, backed by the evidence which has been obtained from England and France, will take the position that the "unknown steamer" which the German submarine described as having torpedoed was the Sussex.

Contrast of the Evidence.

The overwhelming evidence supporting this theory will be contrasted with the single point — the sketch drawn by the submarine commander—upon which Germany rests its disavowal. Furthermore, evidence which Germany supplies concerning the "unknown steamer" which the German submarine commander torpedoed will be used to show that the vessel was in reality the Sussex.

Germany's attention will be called to the fact that the Sussex was torpedoed at almost precisely the time that the submarine commander reported firing at the "unknown steamer."

Both the president and Secretary Lansing are convinced that Germany will not seriously contend that the submarine commander torpedoed a vessel similar to the Sussex at the exact location of the Sussex at the same time and in the same manner as the Sussex was damaged without admitting that the ship in question must have been the Sussex notwithstanding the slight discrepancies in the rough sketch made by the submarine commander and the photograph of the cross channel packet.

One Weak Point Cleared Up.

The German note, it is explained, clears up the one weakness which existed in the cumulative evidence which the United States has gathered tending to show that the ship was torpedoed. This weakness was the fact that no one could be found to swear that a submarine had been seen. In a majority of cases German submarines have come to the surface before firing torpedoes at their victims, but the German note says the submarine was submerged when she fired at the steamer.

Officials here regard it as probable that Germany's next move will be to admit that the preponderance of evidence shows that the Sussex must have been the steamer which was believed to be a British mine layer, and consequently she was fired on by mistake.

Just how far the president will go in his new demands on Germany is not disclosed. Judging from the present temper of the president and Secretary Lansing, the chief characteristic of the note will not be so much the reiterated demands as the insistence that they now be definitely complied with.

Officials believe the crisis will come when Germany and the United States again lock horns over the definite concessions which the German government will be asked to make.

Weather Forecast.

Local showers, followed by partly cloudy weather; light, variable winds.

WEATHER EVERYWHERE.

Observations of the United States weather bureau taken at 8 p. m. yesterday follow:

	Temp.	Weather.
New York	47	Cloudy
Albany	44	Cloudy
Atlantic City	44	Clear
Boston	50	Cloudy
Buffalo	46	Cloudy
Chicago	60	Rain
St. Louis	72	Cloudy
New Orleans	74	Clear
Washington	68	Cloudy

RIGHT.

Young Rooster: It's the last time I'll ever call on a girl whose father is a fighting cock.

Granulated Sugar 25-lb cotton sack $1.79 Sold only at this price with grocery orders of $2.00 or over.

Toilet Paper 8 large Rolls for 25c

E. & W. SCHLOSS
Plainfield's Leading Grocers
We Give S&H Trading Stamps
Tel. 1000 Tel. 1000

Hawaiian Sliced Pineapple 25c grade; can 17c 3 cans 50c

Fancy California Peaches San Bernardo Brand large can 15c

Pure Cocoa in bulk, a lb.....22c | Pure Peanut Butter, a lb.....15c

Evaporated Milk Peerless or Gold Cross 3 cans 25c

Hershey's Breakfast Cocoa ½-lb box 15c

Campbell's Assorted Soups 3 cans 25c

Japo Cleanser chases dirt 3 5c cans 10c

Sauerkraut, 4c lb; 3 lbs for.....10c | Large Dill or Sour Pickles, a dozen.....18c

Robin Hood Asparagus Tips, can 17c 3 cans 50c

Fancy Sugar Peas or N. Y. State Corn 3 cans 25c

Robertson's Imported Jams—Consisting of the following assortment only: Currant, Damson, Gooseberry; jar 19c

Leggett's Premier Jams, bottle 18c 3 for 50c

Smoked Bloaters, 3 for.....10c | Swift's Snap Soap, 12 cakes.....25c

Grand Ma's Borax Soap Powder large pkg. 12c

Swift's Pride Soap 10 cakes 32c

Swift's Arrow Borax Soap 10 cakes 39c

Grand Ma's White Floating Soap 6 large cakes 25c

Chow-Chow or Mustard Pickles, in bulk, lb.....15c | Fresh Egg Crackers, a lb.....15c

Wheatsworth Whole Wheat Flour
8½-lb bag 23c
7-lb bag 43c
12¼-lb bag 70c

Beechnut Packing Co. Erie Brand Sliced Bacon large jar 22c

Pride of Farm Catsup Or Eddy's Sauce bottle 10c

Gulden's Fancy Stuffed Olives large bottle 20c

Strictly Fresh Country Eggs, a dozen.....29c | Choice Creamery Butter, a lb.....38c

Royal Baking Powder
¼-lb can 12c
½-lb can 22c
1-lb can 42c

Saw-Tay; fine for baking
Small jar 10c
Medium jar 25c
Crock of 5 lbs $1.00

Log Cabin Maple Syrup
Pint tin 23c
Quart tin 43c
2-qt. tin 73c

Robertson's Imp. Marmalade
1-lb jar 17c
2-lb jar 32c
4-lb tin 57c

Hawaiian Sliced Pineapple, No. 2 can, 2 cans.....25c | Choice Peaches or California Prunes, 3 lbs.....25c

Columbia River Salmon
½-lb flat can 12c
1-lb flat can 20c

Premier Brand Tuna Fish
½-lb flat can 12c
1-lb flat can 22c

Choice Pink Salmon 1-lb tall cans 3 cans 25c

Smoked Sardines — In Olive Oil; Juniors 3 cans 25c

Finest XXXX Patent Flour, 24½-lb bag 90c; per barrel.....$7.00

HAVE YOU FRIENDS IN PHILLIPSBURG EASTON BETHLEHEM OR ALLENTOWN?

If so, here's a chance to visit them for $1.50 Children 75c ON THE SPECIAL EXCURSION SUNDAY, APRIL 16

Via the New Jersey Central

SPECIAL TRAIN LEAVES AS FOLLOWS:
Westfield .....8:35 A. M.
Plainfield .....8:43 A. M.
Dunellen .....8:50 A. M.

Returning, leave Allentown 6 P. M., Bethlehem 6:10 P. M., Easton 6:28 P. M., Phillipsburg 6:30 P. M. 4 6 13

EXPERT TREE DOCTOR
Trimming, Spraying, Filling Cavities, and Curing Tree Diseases Scientifically.
Trees Removed and Re-Set
J. P. COSTELLO
17 MANNING AVENUE.
Phone 879.

PLAINFIELD WINDOW CLEANING COMPANY
H. MERSTRICH, Prop.
Stores, Offices, Private Residences, New Buildings Cleaned, Scrubbed and Oiled. Office, 121 Liberty St.; Tel. 1945.

B. GORKIN
43 SOMERSET STREET
Phone 544
PLAINFIELD'S ONLY SPECIAL GLASS MAN
Mirrors re-silvered, Plate Glass furnished and set; Mirrors of all kinds.

A. H. ENANDER
SANITARY PLUMBING, GAS FITTING, STEAM AND HOT WATER HEATING.
Contractor for Sewer Connections
125 WATCHUNG AVENUE.

Neumann Bros. Company

JUST AT THIS TIME OF THE YEAR THE PRICE OF FRESH VEGETABLES REACHES THE HIGHEST MARK. DID IT EVER OCCUR TO YOU THAT YOU MAY ENJOY ANY OF THESE AT A VERY MUCH LOWER PRICE BY SIMPLY ASKING FOR OUR WHITE LABEL CANNED GOODS? PACKED RIGHT FRESH FROM THE GARDEN, NOTHING BUT THE FINEST BEING USED IN THEIR SELECTION, THEY RETAIN THEIR DELICATE FLAVOR—TRY ANY OF THESE, WE KNOW YOU WILL BE PLEASED.

Tiny Green Stringless Beans
Extra Fancy Maine Corn
Tiny Green Lima Beans
Tall Green Asparagus
Fancy Green Asparagus Tips
Extra Fancy Succotash

Premier Brand (whole) Tomatoes; glass .....25c.

What are you paying for a pound of Coffee that you think is good? You'll be glad we asked you this after you have tried our J. & M. Blend, at, per lb.....32c

Mueller's Macaroni or Spaghetti, 3 pkgs for.....25c
Minute Gelatine—The hurry up package with a hundred different desserts, 2 pkgs for....25c
Premier Brand Shrimp—just the thing for salads; 25c cans.....20c
Our Famous Solid Pack Tomatoes; a can, 14c; per dozen $1.50
Perfect for the table or medicinal purposes—Neumann Bros. French Olive Oil, bot..35c & 65c
Leggett's Premier Peanut Butter, 10c size, 3 for 25c; 15c, 2 for 25c; 25c size.....23c
STRICTLY FRESH EGGS, per dozen.....30c
Curtice Bros. Jams—Strawberry, Gooseberry, Apricot, Red Cherry, Currant, 2 jars for 25c; dozen $1.45
Kirkman's Soap, $4.00 case; Babbitt's Soap, $3.85; Lenox Soap, case.....$3.25
Babbitt's Cleanser, 6 cans, 25c; Kirkman's Soap Powder, 6 pkgs for 25c; Lighthouse Cleanser, 6 cans 25c

PAINTERS AND DECORATORS.

James C. Hansen
DECORATOR
Dealer in
PAINTS, OIL, GLASS, VARNISHES, ETC.
141 East Front St., Plainfield, N. J.
Distrubtor of John W. Masury & Son's Pure Colors, Ready Mixed Paints, Etc.

1916 WALL PAPERS
IMPORTED and AMERICAN GOODS
C. CONOVER & CO
Decorators, Painters and Paper-Hangers, Window and Plate Glass.
115 Elmwood Place. Tel. 1145

—When discontent reaches a certain point, the furnished room advertisements become very interesting to some people.

Steady Work for Good Men

A limited number of men can secure positions as motormen or conductors on Public Service Railway by applying at Waiting Station, Watchung Avenue, Plainfield, any Friday between 9 o'clock and noon.

All-year jobs at good pay.

Your Next Tenant Is an "Ad-Reader"

The tenant to whom your property would be most valuable is a reader of the "To Let" advertisements.

If your advertisement is factful, definite and fully informing he will recognize it as meaning OPPORTUNITY to him, and he will lose no time in getting in touch with you.

But if your advertisement should be vague, uninforming and written with a view to "saving space," it might not appeal of any personal interest at all.

A woman with buying to do never saves any time by omitting to read the advertisements. Nor does she always secure par-value for her dollar.

Daddy's Bedtime Story — How the Ugly Duckling Ran Away From Home.

The Poor Duckling Was at His Wits' End.

[Adapted from Hans Christian Andersen.]

"A STORY, daddy; a story!" cried Jack and Evelyn. So daddy took them on his lap and told them: "When a mother duck took all her babies to the duck yard so as to introduce them to the other ducks they all looked at her biggest, ugliest child and then bit him on the neck.

"'Let him be!' cried the mother duck. 'He is doing no harm to you.'

"'Probably not, but he is so clumsy and queer,' said the biter.

"One old duck had a red rag around her leg to show how grand she was. 'You have some handsome children,' said she to the mother duck. 'All good looking except this one. What a pity you can't make him over again!'

"'He isn't handsome, but he is a thoroughly good creature,' said the mother duck. 'And he can swim as beautifully as any of them. I hope he will improve in looks as he goes on. Perhaps in time he may grow smaller. He stayed too long in the egg and so did not come out with a very good figure.' And the mother duck patted his neck and stroked him down. 'Besides, he is a boy, and so it doesn't matter much. I think he will be very strong and so make his way in the world.'

"'Anyway, your other ducklings are very pretty,' said the old duck with the red rag around her leg. 'Now, make yourselves quite at home in the duck yard, and if any of you find the head of an eel you may bring it to me.'

"After that all the ducklings felt quite happy and at home. But the poor ugly duckling was bitten, pushed and made fun of by all the ducks and the hens. 'He is too big,' they all said. And the turkey cock, who was born with his spurs on and thought himself quite the emperor of the duck yard, puffed himself up like a ship in full sail, made for the duckling and gobbled and gobbled till he became quite red in the face. The poor duckling was at his wits' end and did not know which way to turn. He was in despair!

"So the first day passed," daddy went on, "and afterward matters grew worse and worse. The poor duckling was chased and knocked by all of them. Even his brothers and sisters were unkind to him. They were always saying, 'If only the cat could get hold of you, you ugly thing!' Sometimes his mother grew discouraged about him and said, 'I wish to goodness you were miles away!' The old ducks bit him; the hens pecked him, and even the girl who fed them all used to kick him to one side when she threw a handful of grain.

"Then he was so unhappy that he flew right over the hedge, where all the little birds were so frightened that they flew away in the air. 'That's because I am so ugly,' thought the poor duckling, shutting his eyes, not to see himself."

Household Hints

SWEET POTATO DISHES

Southern Sliced Sweet Potato Pie—Boil until tender sweet potatoes; peel. Make rich pie crust, roll out. Line deep pan, bottom and sides, with crust in one piece, then slice sweet potatoes to cover bottom of pan; sprinkle well with sugar; slice bits of butter over sugar and potatoes; dust lightly with ground cinnamon, cloves and allspice. Then put another layer of potatoes sliced, sugar, butter and spice. Continue until pan is full, then add a cup of hot water, put on top crust same as any pie; finish around edge any way preferred. Bake slowly until well done. To be eaten hot. Use enough sugar and butter to make a good syrup or juice for pie, as this pie should not be dry when cut. Use very little spice, just enough to season well.

Sweet Potato Custard Pie—Boil and mash fine sweet potatoes, pass through sieve to remove lumps and strings, then use same as stewed pumpkin. Bake in one crust. Season with a little cinnamon or nutmeg.

Southern Mashed Sweet Potato Pie—Boil sweet potatoes, mash while hot, put in milk, a little sugar, a big piece of butter; mash real soft, beat smooth, put in open pie crust; bake. Can put nutmeg or cinnamon on top, or without.

Sweet Potato Cakes—Make pie pastry just like for any other pie; mix in the dough mashed sweet potatoes with butter (a big piece); roll out half inch, cut any shape, bake in hot oven. Take out, put butter between two cakes, like a sandwich, and eat hot or cold. Melts in your mouth.

Sweet Potato Cobbler—Boil potatoes with jackets on. Peel, slice inch thick lengthwise. Line bake dish with rich baking powder dough. Spread layer of potatoes, butter, nutmeg and sugar. Three or four layers are sufficient. Pour over contents two cups hot water, add top crust and bake until brown.

Sweet Potatoes Fried—Peel raw potatoes and slice lengthwise—about one-eighth inch thick. Dip in water and fry in fat, occasionally adding little water. When tender, add one cup brown sugar and cook until syrup forms. Nutmeg or cinnamon improves.

Sweet Potato Caramel—Boil four or five large sweet potatoes, peel and slice one-half inch thick. Fill bake dish with layers of potatoes, sugar, butter and nutmeg. Cover with sweet milk and bake until top is brown.

THE TABLE

Cornmeal Souffle—One-half cupful of cornmeal, one pint of milk, three eggs, two tablespoonfuls of butter, one-half teaspoonful of salt. Stir the cornmeal gradually into the boiling milk, add salt and cook until thick and soft. Take from the fire and add the butter and the yolks of the eggs, well beaten. Then add the whites, which have been beaten to a stiff froth. Pour into a greased baking dish and bake in a moderate oven about twenty minutes, until brown.

Broiled Potatoes—Slice cold boiled potatoes in thick slices and put them one at a time in a hot spider. Do not add any grease. Turn the slices until browned on each side, then place them in a serving dish, cover with butter, pepper and salt and serve at once.

Strawberry Pudding—Line a small crock or pan with slices of bakers' bread from which the crusts have been removed. Pour over a can of strawberries and place bread on the top. Let stand over night. Turn into a large dish and surround with whipped cream.

Lemon Jelly and Fruit Salad — Two glasses lemon jelly, one orange, two apples, a few stalks of celery, mayonnaise dressing. On each individual plate put a lettuce leaf, then a slice of lemon jelly. On this put a mixture of orange, apple and celery. Cover with mayonnaise dressing.

Golden Orange Cake—One-quarter cup butter, one-half cup sugar, beaten together. Add yolks of five eggs beaten until thick, and one teaspoon orange extract. Mix and sift seven-eighths cup pastry flour with one and one-half teaspoons of baking powder, and add alternately with one-quarter cup of milk to the first mixture. Bake in buttered and floured tin.

"LOVE'S LOCKSMITH" IS GIVEN AT BETHEL CHAPEL

The operetta, "Love's Locksmith," given in Bethel chapel last night was a most successful musical rendition. About two hundred friends of the participants attended and voiced their appreciation of the various numbers. In all 30 members took part in the presentation. The proceeds of the affair will be used for the benefit of the choir of the chapel.

Those taking the leading parts were as follows: First sentry, Leslie Kingslow; second sentry, Edward Schultz; third sentry, Mills Barnes; Nepolean, Clifford Hilden; Thouvenot, Calvin Tilden; Degaf, Ralph Green; Anatole, Junius Smith; Gafpaid, Walter Franklin; Ursula, Marguerite Carey; Jacquettea Ruth Irby; Abbess, Hazel Shields; a nun, Elizabeth Danbridge; first girl, Gladys Staeins; second girl, Madeline Burns; third girl, Margaret Johnson.

APRIL 14 IN HISTORY.

1789—Washington received at Mount Vernon the official notification of his election as first President of the United States.

1813—Birthday of Junius S. Morgan, grandfather of the present J. Pierpont Morgan, and founder of the great American banking house.

1848—Prussia sent assistance to Schleswig and Holstein in insurrection against Danish rule.

1865—Abraham Lincoln, President of the United States, shot fatally in a theatre.

1877—Japanese ironclad launched in English shipyard; beginning of the Japanese navy.

1905—Body of Paul Jones, American naval hero, was found in Paris.

1913—General strike in Belgium to compel the government to extend manhood suffrage law.

1914—Entire Atlantic fleet ordered to Mexico, following the Tampico incident.

1915—THE WAR.

Zeppelin dropped bombs on towns in Northumberland; noncombatants injured.

Germans reported transferring large forces from western front to Russian front.

Artillery fire repulses Russians on eastern front.

French and English destroy German trenches.

COMING EVENTS.

TODAY.

Building Trades Council.

Women's Relief Corps meeting.

SUNDAY.

Annual meeting—Trinity Reformed church.

MONDAY

Presbytery at Elizabeth.

Monday Afternoon Club.

Cantata, "The Darkest Hour"—Grace church.

TUESDAY.

North Plainfield P.-T. A. meeting.

"Crucifixion" at Holy Cross church.

THURSDAY.

Annual meeting—Public Recreation Committee

FRIDAY.

Good Friday.

Borough Council.

WEDNESDAY.

Y. W. C. A. lecture—First Baptist church

C. Fred Dellert, formerly with Oliver & Drake, druggists, of Elizabeth, has taken the position of manager for C. M. Nagle, the West Front street druggist owing to increasing business. Mr. Dellert is a registered graduate in pharmacy and will remove to this city to 112 Endress building.

—That funny fellow Scoop is on the classified page.

ABRAM ELKUS.

Suggested as the Next Ambassador to Turkey.

Photo by American Press Association.

Abram Elkus, a prominent lawyer of New York city, has been mentioned as fitted to fill the post of American ambassador to the Ottoman empire should the post be resigned by Henry Morgenthau, the present incumbent.

U. S. NAVY IS CALLED VERY INADEQUATE

Speakers at League Meeting Urge Greater Fleet.

Washington, April 14.—A national defense commission, a navy general staff and an immediate increase in the navy were demanded in resolutions adopted here at the final meeting of the annual convention of the Navy League of the United States. Officers of the league were instructed to urge congress to enact the necessary legislation.

"In our opinion," read the resolutions, "the navy is entirely inadequate in strength not only in ships and in personnel, but in many other essentials, to defend us properly against aggression, and this unhappy condition will of necessity continue until we adopt some well considered and enduring policy."

Franklin D. Roosevelt, assistant secretary of the navy, defended the navy against criticism from those who, he said, were trying to gain personal or political profit. Shortage of personnel, he declared, did not arise with the present administration.

No navy, though, in time of peace ever has been maintained on a complete war footing, said Mr. Roosevelt, and all nations have kept ships in reserve. He thought the 15,000 additional men recommended by the general board and by Secretary Daniels was the maximum number that could be enlisted this year.

Mr. Roosevelt branded as false reports that the reason the navy was undermanned was because the department could not get men to enlist. "Not only are we accepting only one man out of six who apply," said he, "but for almost the first time in our history we have maintained the legal limit day and night for the last two years. Eighty-five per cent of the men whose enlistment terms expire are re-enlisting, the highest percentage in the navy's history."

SEE COMPULSION IN CANADA

Recruiting Leagues Will Urge Such a Measure on Premier.

Ottawa, April 14.—Delegates representing forty-two recruiting leagues met here to plan a compulsory service regulation to present for the consideration of Premier Borden and his cabinet.

It is said that there are 1,274,697 men between eighteen and thirty-five years of age in Canada who could be compelled to fight for England.

General Markets.

New York, April 14.

FLOUR—Firmer; spring patents, $6.15@6.50; winter patents, $5.90@6.15; winter straights, $5.65@6.90; Kansas straights, $5.80@6.

BUTTER—Steady; receipts, 7,002; creamery, extras, 92 score, 37¼@37½c.; creamery, higher scoring, 38@38½c.; firsts, 36½@37c.; seconds, 35@36c.

EGGS—Irregular; receipts, 36,179; fresh gathered, extras, 23½@24c.; regular packed, extra firsts, 22¼@22½c.; do, firsts, 20¾@22c.; seconds, 19½@20½c.; nearby hennery whites, fine to fancy, 25@26c.; nearby hennery browns, 24@24½c.

CHEESE—Irregular; receipts, 881; state, held, specials, 18½c.; fresh specials, 17c.; do, average run, 16½@16¾c.; Wisconsin twins, held, 18@18½c.

POULTRY—Dressed, firm; chickens, 17@30c.; fowls, 16@20c.; turkeys, 28@35c. Live, prices not settled; chickens, 17c.; broilers, 40@50c.; fowls, 21@23½c.; turkeys, 20@21c.

Live Stock Market.

Pittsburgh, April 14.

CATTLE—Supply light; market steady; prime, $9.25@9.65; good, $8.65@9.15; tidy butchers', $8.50@8.90; fair, $7.65@8.40; common, $6.50@7.50; heifers, $6@8.50; common to good fat bulls, $5@8; common to good fat cows, $4.50@7.75; fresh cows and springers, $40@80.

SHEEP AND LAMBS—Supply fair and market 10c. lower on sheep and steady on lambs; prime wethers, $7.65@7.90; good mixed, $7.25@7.60; fair mixed, $6.50@7.15; culls and common, $4@5.50; lambs, $6@10; spring lambs, $10@16; veal calves, $10.50@11.25; heavy and thin calves, $6@8.50.

HOGS—Receipts, six double decks; market slow; prime heavy hogs, heavy mixed, mediums and heavy Yorkers, $10.05@10.10; light Yorkers, $9.50@9.75; pigs, $9@9.25; roughs, $8.75@9; stags, $7@7.50.

KEEPS YOU WAITING.

The time, the place and the girl are seldom found together.

True. The girl is usually half an hour late.

—That funny fellow Scoop is on the classified page.

Unnecessary Telephone Attachments

MANY of our subscribers have been approached by persons who wish to *sell* devices to be attached to our telephone instrument. It is usually claimed for these attachments that they will improve the transmission, eliminate noise, supplant the telephone directory and in other ways add to the convenience or efficiency of the service.

All of these attachments are unnecessary. Many of them get the lines and instruments into trouble, cause a deterioration in the transmission and lessen the convenience of using your telephone. ***They cost you money and only degrade your service.***

The telephone instrument provided and maintained by this company is the result of nearly forty years of careful scientific experimentation. It is designed to produce the best results possible and it will give the highest quality of service if used just as it stands.

In the interests of good service you are requested to make no attachment of any kind to your telephone. We are prepared to furnish standard apparatus to take care of any unusual conditions.

NEW YORK TELEPHONE CO.

41-B

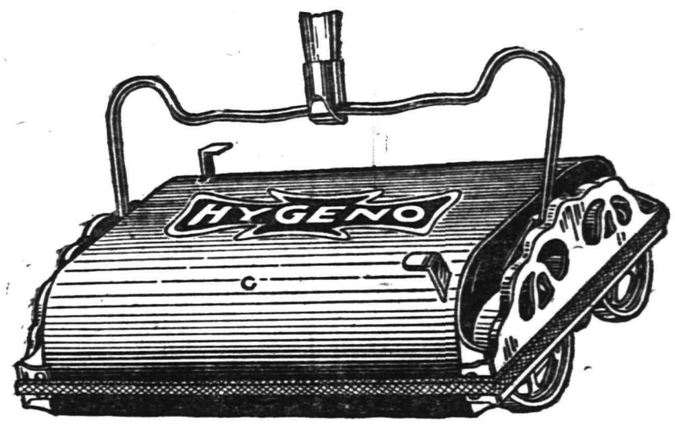

A $3.00 GUARANTEED

Carpet Sweeper

---For---

98c

This is purely an advertising sale, and we are willing to pay for it. This beautiful nickel trimmed sweeper with our name on it will remind you daily of the fact that we are in the

HOUSE FURNISHING BUSINESS

SALE SATURDAY ONLY

One to a Customer—None Wrapped—None Charged—None Delivered—No 'Phone Orders.

SHIRLEY & JOHNSTON

Babcock Building :-: PLAINFIELD, N. J.

NEW FURNITURE

This is the period when of all times of the year your thoughts are turned toward something new for your home, something that will add attractiveness and lessen your labors during the hot summer months which are before us. We invite your inspection of the new patterns in

FURNITURE.

Buffets .....$15.00 to $30.00
Tables .....$7.98 to $35.00
Dressers .....$8.98 to $40.00

BEDS.

Iron Beds .....$2.98 to $18.00
Brass Beds ....$10.00 to $30.00
Iron Cribs .....$5.98 to $10.00

WINDOW SHADES.

Standard makes, all sizes and prices. Estimates given.

FLOOR COVERINGS.

Congoleum Rugs..$3.60 to $9.00
Wool Rugs .....$5.50 to $30.00
Fibre Rugs .....$4.98 to $10.00

MATTRESSES.

Soft Top Mattresses $1.98 to $4.00
Combination Mattresses— $3.50 to $7.00
Felt Mattresses..$7.98 to $15.00

VACUUM CLEANERS

The housekeeper's best friend—

$3.98 to $7.00.

L. B. VAN CAMP

Front and Somerset St.

If it's advertised today it is likely that it is of timely interest to you today.

It is proper that the housewife should know as much about the business of buying for the home as her husband knows about the business in which he earns his income.

HEARN

Fourteenth Street New York West of Fifth Avenue

With Easter But One Week Away!

APPAREL—STYLE ACCESSORIES

VARIETY and VALUE Our AIM

BOYS' FINE SUITS

For Best—9 to 18 yrs.—Value $12.00.....8.50

Tweeds, homespuns, cassimeres and cheviots—Spring mixtures, stripes and herringbones, as well as two and three tone checks in small or medium novelty styles....Full range of colors, from very light to medium dark ... Norfolk and single breast sack models in every favorite modification—faultlessly tailored—perfectly finished. **With Extra Trousers.**

BOYS' SPRING COATS— 2½ to 9 years **5.98**

Double breast, belted back models—others box plaited with yokes—self or velvet collars—plain or cuff sleeves—black and white checks, tan or brown plaids, navy serges and coverts.

Special Value in Navy Blue Suits For Boys—7 to 20 year sizes **7.98**

Reliably dyed navy blue—pure worsted serges in plain and novelty weaves—remarkably large assortment of Norfolk models—new styles have been added every day this week....**Many styles have extra trousers**....Tailoring to meet most exacting demand—alpaca linings—silk sewn throughout.

Other Navy Blue Suits....4.98 to 11.98

LITTLE BOYS' SUITS— 3 to 9 yrs. **5.98**

Norfolk and middy styles — navy, brown, green and tan serges; black and white checks, also gray and brown plaids and fancies in Spring worsteds ....Eton and sailor collars—silk ties.

Youths' Long Trouser Suits Regularly $12.00 to $13.50— **10.00**

Easter Preparation Special.

33 to 38 chest — two or three-button single breast sack models — Spring cheviots, worsteds, cassimeres in large assortment of patterns, including plaids, novelties, mixtures and stripes—flap or patch pockets—plain or cuff sleeves—mohair or twill linings.

GIRLS—LITTLE GIRLS

Pretty, dainty, girlish styles for Easter—All from special designers of little girls' apparel—Our variety is really phenomenal.

GIRLS' SPRING COATS— 8 to 14 yrs. **9.98**

Serges, coverts, worsteds and novelty diagonal fabric—reliable navy, smart checks, covert tan and other colors—full length girlish models in good variety—all from noted designers.

GIRLS' SILK DRESSES— 10 to 14 yrs. **9.98**

Chiffon taffetas—new blue, navy, Copenhagen, rose and old rose, also smart plaids that are regularly $11.98 ....Dainty models, including plain, tunic and kilt skirts—coatees and natural waist blouses with crushed or rolled girdles—one smart model shows pinked edge ruching now so stylish and very, very effective.

GIRLS' WHITE DRESSES— 6 to 14 yrs. **4.98**

Sheer lawn, organdie and net—new summer-like models that will be lovely for confirmation, communion and every other special occasion demanding a choice dress—excellent variety—beautifully trimmed with laces and embroideries—soft, white, prettily draped ribbon sashes.

Timely Suggestions in JEWELRY

Men's Gold Filled Watches—thin models—gold dials—guaranteed cases—value $6.98.. **5.00**

Men's Solid Gold Waldemar Chains—curb links—value $5.49..... **3.49**

Women's Gold Filled Bracelet Watches—flexible links—gold or white dials—value $6.50..... **4.98**

Solid Gold Brooches—charming filigree and other designs—large assortment, including bar pins—value $5.00 ..... **2.98**

Two Worth-While Values in SILK HOSIERY

Women's Silk Hosiery—Black and white—six thread lisle heel and toe—deep lisle garter top—remarkably fine for wear.... **.98**

Heavyweight Black Silk Hosiery—for women—lisle sole, heel, toe and garter top **1.29**

Finer Silk Hosiery to 4.98

Girls' White Stockings for Confirmation—Lisle ..... .19 and .24 Silk ..... .69 and .98

Saturday Special in

Women's Chamoisette and Washable Doette Gloves—one and two clasp—white—some silk and lisle included—reg. 75 **.59**

See New York Evening Journal or World for Sale of Untrimmed Dress Hats.

Two Favorite Values in SPRING SUITS FOR MISSES

17.98 ..... 24.98

14 to 18 years—gabardines, silk mixed poplins, whipcords, men's wear serge, wool velours and worsteds—full line of favorite colors, also smart checks, Norfolks, semi-mannish, flare skirted and novelty cut coats—variety of most approved skirt models.

Styles for dressy and general wear—Your attention is invited to the fine tailoring.

MISSES' TAILORED SUITS— 14 to 18 years **29.98**

Fine twill serge, whipcords and worsteds — navy, rookie, also small and medium checks—remarkably smart models, including new blazer with white poplin vest, full flare peplum having long shawl collar, a blouse with straight sack box plait and full belt, also braid bound and taffeta ruche—trimmed styles that are quite out of the ordinary.

MISSES' TOP COATS— **9.98 and 14.98**

Tan coverts, checked worsteds, plaid wool velours, plain color taffetas, poplins, cheviots and chenille cloth, also plaid chinchillas — Various smart lengths — conspicuous variety of dress, utility and sports models — colors to satisfy every taste — tailored finish or correctly trimmed.

DRESSES FOR SPECIAL OCCASIONS

"The prettiest in New York," say many customers—"The greatest variety," say we with emphasis.

White DRESSES for Confirmation and many other special occasions **9.98 to 25.98**

SILK DRESSES—Taffetas, Radium Silks and crepe de chines **9.85 to 29.98**

MORNING SPECIALS—Tomorrow, Saturday, Until 1 P. M.

To prevent dealers buying, quantities restricted. No Mail or Telephone Orders.

$9.98 Young Men's Suits.....7.65 Two and three button sack styles—cheviots, worsteds, cassimeres, new checks, plaids and fancies—to 37 chest.
YOUNG MEN'S DEPT.—THIRD FLOOR.

$6.98 Boys' Suits.....5.25 8 to 17 yrs.—variety of new Spring Norfolk models — smart checks, plaids, mixtures and novelties—wool crashes, homespuns, cheviots—a majority with extra trousers.
BOYS' CLOTHING—THIRD FLOOR.

49 ct. Boys' Blouses.....38 Light, medium and dark striped—percales — also plain white — neckbands or attached collars—sizes 8 to 15 yrs.
BOYS' FURNISHINGS—THIRD FLOOR.

59 ct. Children's Pajamas.....39 Plain colors or fancy striped percales—light and dark patterns—silk frogs—cut full—6 to 14 yrs.
BOYS' FURNISHINGS—THIRD FLOOR.

$5.00 Women's Trimmed Hats.....3.45 Latest dress and tailored styles—black, navy, brown, green, rose and violet—flowers and newest trimming effects.
MILLINERY—THIRD FLOOR

$3.98 Girls' Trimmed Hats.....2.95 Both everyday and dress models—navy, brown, rose, green and new blue—pretty flower and ribbon trimmings.
MILLINERY—THIRD FLOOR

10 ct. Easter Toy Novelties.....7 Fancy baskets; cunning little houses inhabited by rabbits and chickens; ducks that squeak.
TOYS—THIRD FLOOR.

29 ct. Ribbons.....23 Moires, satins and taffetas, including Dresdens—black white and colors—sash or millinery widths.
RIBBONS—MAIN FLOOR.

$5.98 & $6.98 Misses' and Junior Coats.....4.57 Checks and plaids, also coverts—belted or flare models—contrast colors—14 to 18 yrs.
MISSES' DEPT.—SECOND FLOOR.

$1.98 White Blouses.....1.39 Dainty combinations of voile and embroidered batiste with lace inserts, tucks and hemstitching—stylish flaring collars—prettily trimmed sleeves and cuffs.
BLOUSES—SECOND FLOOR.

$1.24 Women's Petticoats.....88 Fifth Avenue taffeta—black and new Spring shades—pleated tucked flounces—with underlay—all lengths.
PETTICOATS—SECOND FLOOR.

$2.00 Corsets.....1.34 Lightweight coutil—medium high bust—long hips—sizes 19 to 30.
CORSETS—SECOND FLOOR.

$3.98 Girls' New Spring Coats....2.94 8 to 14 years—checked or striped worsteds, including smart black and white effects — silk and button trimmed collars and pockets.
GIRLS' DEPT.—SECOND FLOOR.

49 ct. Children's Cambric Skirts....37 Sizes 4 to 16 years—trimmed with embroidery and tucks or lace.
CHILDREN'S UNDERWEAR—SECOND FL.

49 ct. Men's Silk Neckwear.....36 Fancy stripes and figures in fashionable Spring shades—large open ends—large bands.
MEN'S FURNISHINGS—MAIN FLOOR.

79 ct. Men's Underwear.....62 Shirts or drawers—medium weight—gray wool mixed—short or long sleeved shirts.
MEN'S UNDERWEAR—MAIN FLOOR.

24 ct. Boys' Balbriggan Underwear...15 Shirts, high neck, short sleeves—knee length drawers—double soles—all sizes.
BOYS' UNDERWEAR—MAIN FLOOR

Clock Signs Denote Morning Specials.
Look for the Clocks! Look for the Clocks!

Sometimes a store will decide to perform a real "stunt" in value-giving on some special line. You may be sure that in all such instances the ad-readers will have earliest knowledge of the details

Don't you think, judging by the interesting store advertisements printed today, that a visit to some of the stores just now might be interesting as well as profitable to you? of the student of the "ads"—but you've heard women say it, probably a great many times.

Summery Frocks

by Hester Winthrop

Apples Decorate the Silk Pinafore of this Paris Lace Frock

A Garden Fete Costume of Georgette and Lace

The Skirt of this Peach Pink Taffeta is Tucked up in Pannier Effect. The Bodice has New Wing Sleeves

Square Necks Return In Afternoon Frocks—Little Bows of Ribbon Flutter On Summer Gowns - Apples Printed On Taffeta Are Dear To Fashion Now - Skirts Are Longer, But Not Long.

FETE frocks for summer occasions are under consideration today. Not lingerie frocks for veranda wear; not silk frocks either; but that combination of the two approved by fashion for the supreme summer afternoon costumes—the sort of costume one gets into for a very important occasion on a very warm day, an occasion when one must look cool and at the same time be dressed with especial distinction.

Lace is lavishly used in such costumes, naturally; and also sheer tissues, like chiffon, Georgette crepe and the like. There may be a thin silk under-frock, or a draped silk pannier, or a little basque of lustrous taffeta above a skirt rippling with lace ruffles; but the costume must give an effect of airiness and coolness not to be achieved with silk alone. For wear at late spring weddings several delectable frocks of this character have been evolved; after the weddings will come the yacht club and country club openings, and after that, the garden fetes at Newport, Bar Harbor and other fashionable resorts. Something much more elaborate than a simple little lingerie frock is required for such occasions—as the woman attending one of them in a simple lingerie frock would speedily discover to her discomfiture, and the lovely, elaborate frocks demanded for formal afternoon wear in summer are accompanied by wonderful picture hats weighted by plumes or roses and by the very last thing in parasols.

Jenny and Premet, who delight in evolving costumes of this gay and charming character, are making many of their frocks with elbow sleeves which will be worn—the couturiers insist—without gloves. The square decolletage is noted also in afternoon frocks of this nature, and quite a decided decolletage seems permissible, so long as one is equipped with hat and parasol to assure the afternoon character of one's costume; and so long as there are sleeves of one length or another to prove beyond peradventure that an evening frock was not at all intended when this creation was designed.

Green Apples on a Summer Garden Frock.

The judgment of Paris this season awards high prize to a Georgette costume called at the opening "Helene," and named—who knows—because of the little apples printed in green on its silk drapery. A picture of this entrancing frock is presented today—a typical garden fete frock for wear at Newport in August.

The filmy skirt, as you see, is made of two deep lace flounces. These are mounted over a petticoat of white net, run with silver ribbon and under the net petticoat is another, also of net, distended by hoops at the knee. The polonaise—for that is really what it is—has a bib-like cut at the front, rising to meet a band of violet velvet which gives the decolletage a square line. Buttons on this "bib" extend downward below the waistline and give a basque suggestion. Over the hips the silk polonaise is tucked up into modest panniers. The short sleeves are of Val lace and their plainness is refreshing in a season of exaggerated sleeves. The color scheme of this costume is white, pale green and pale lavender; the little green apples being printed over pale lavender stripes on a white taffeta ground. The leghorn hat is trimmed with faint pink roses and green leaves and the parasol is in pink tones with a gray ostrich border.

Perfect Lines in Filmy Fabric.

The woman who is a wee bit inclined to enbonpoint will seize upon the inspiration of the lace and Georgette crepe frock; for well she knows the lines of this exquisite model will exceedingly become her. Cheruit has really achieved a poem in fabric in this frock which is built of cream lace and cream Georgette crepe. Guiltless of hoops or stiffening is the skirt yet nobody misses bouffancy in the lovely lines of grace that sweep downward from shoulder to ankle. There is a vast amount of material, however, in the drapery which falls so softly over the petticoat of lace. You would scarcely believe it, but twelve yards could be measured off, around the edge of the overskirt. The material is not arranged in a straight length, however. There are two enormous squares of the crepe with circles cut out of the center in a scalloped line. These squares are attached to each other and the scalloped, circular opening attached to the yoke portion. The squares, their slashed edges joining, fall in circular folds and six long points over the lace petticoat. This description may not be very clear, but it is difficult to explain the cutting of these squares and their attachment in words. They have much to do, however, with the exquisite grace of the skirt. Another graceful detail is the drapery that forms one side of the bodice and continues, or appears to continue down the skirt at the back. The lower drapery is in reality separate and fastens to the surplice extension of the bodice when the frock is donned. The sleeves and half of the bodice are of lace and in the decolletage are folds of cream mousseline. The leghorn hat is trimmed with pink taffeta and a cluster of little roses, two pink and one mauve. The parasol is shaded in ombre effect, from pale pink to deep mauve and has a frill of net at its edge. White slippers would spoil this soft creamy frock, so pale pink ones are worn, with flesh-tinted silk stockings.

Net and Rose Ribbon For a Young Girl.

Of quite different type but equally charming in its own way is a garden fete frock for the debutante; a floating sort of a frock, all flounces of net and rose-colored ribbons. A big black hat with frills of black lace and tulle lends contrast to the pink and white frock; the slippers worn with white silk stockings, are black also; and the white parasol has a wreath of fine pink flowers. A pretty idea is the running of rose pink ribbons through tucks on the net flounces—two rows of ribbon to each flounce; and there are pipings of rose pink velvet on the flounces and also on the little sleeve frills and the wide cape-collar of net. This collar stands out crisply over the short, puffed sleeves which reveal the girlish arm almost to the shoulder. A girdle of pink velvet ribbon accentuates the color.

For a debutante also is the peach pink taffeta model, tucked up at the hip; for only a very young woman could wear this decollete, short-sleeved frock in the afternoon. On an older woman the effect would scarcely be in good taste, but extreme youth can wear many things that the thirties could not attempt. The frock is made of peach pink taffeta, draped in the bodice, over a stomacher of white tulle veiling white satin, across which are tied bands of very faint pink ribbon. The decolletage is square but shallow and girlish and the sleeves are merely two very full ruffles of the pink taffeta faced with hair lace so that they stand out like little wings. The edge of the enormously full skirt is also faced with hairlace and the skirt is caught up at each hip in shirred tucks, a bit of hairlace being inserted in each tuck to give it crispness. This stiffening material has a "live" quality very different from heavier stiffenings woven with some substance that lends body. Hair lace is really absolute haircloth of a light grade and is the best reinforcement for soft silks and similar materials. It does not rattle like some of the other stiffening materials—another point in its favor. The average woman, stiffened in her flounces with ordinary, cheap stiffening material rattles like a loose sail in a high wind and reminds one of the time—twenty years ago, when femininity in balloon sleeves and skirts, rattled and crackled wherever she went.

Many Yards In This Summer's Frock.

Lingerie dresses this season cannot be built of five yards of thirty-six inch voile or crepe as they could a year or two ago. Soft fabrics gather up into nothing at the waistline and the five-yard width fashion prescribed at the foot means five widths of yard-wide material—even when the skirt fullness is gathered to a yoke or disposed in some other way.

One of the daintiest fete frocks this year will surely be a demure affair of pearl gray gros de londres and gray tulle; the tulle, ruffle upon ruffle up the skirt and the silk in a tight little pointed basque cut square at the neck and filled in with folds of gray tulle. The elbow sleeves have frills of fine white lace. With this fascinating frock goes a wide hat of violet straw trimmed with small pink roses and bunches of old-fashioned heliotrope.

A Net Frock with Rose Colored Ribbons Run Underneath and Tiny Lines of Rose Velvet

THE CHAISE LONGUE LUXURIOUS

THE last note in boudoir luxury is a chaise longue. Every woman longs for one of these most comfortable and now very fashionable affairs in her sanctum sanctorum—to give eclat to the room, and to make possible all varieties of graceful, languorous poses en negligee. The chaise longue is really a most delightful loafing spot, and it is small wonder the Frenchwoman, long accustomed to its luxurious restfulness, makes it the most important article of furniture in her boudoir, dressing it up with dainty lingerie pillows and a spread of embroidered mull over pink silk to be thrown over the knees during hours of repose. A chaise longue of stained wicker with cushions of flowered cretonne costs about twenty-five dollars; but this is merely the beginning of the expense. There must be, first an appropriate negligee of chiffon and lace, and to match the negligee several pillows of lace and embroidered linen; and to match the pillows, a lace and embroidered spread edged with a lace frill and trimmed with satin roses. Two hundred dollars is really a modest sum for the complete outfitting of a fashionable chaise longue and the negligee may cost another hundred; but surely a more becoming background and frame for feminine beauty was never devised.

Enchanting are Accessories of the Evening Costume

WHAT phychological secret is behind the impulse that moves women to lay out their party clothes on the bed before dressing for an evening entertainment? We all do it—or have done it in years gone by, when going to parties was more of an event, perhaps, than it is now; or before a well trained maid was at our call to produce every belonging as needed during the process of being coiffured, manicured, corseted and dressed.

If there is any prettier sight than milady, all togged out ready for the dance, or the opera; it is milady's bed before the party, all heaped with laces and silks; gloves, fan, delicate kerchief, gauzy scarf, filmy petticoat, silken underwear, slippers and silk stockings—even the silk wrap folded and drawn to one side. What, one repeats, moves woman to lay out her party clothes and their accessories in such manner, when she never dreams of making such initial display of her street garb and its accessories in entirety, before donning the separate garments? No, the business of dressing for a party is always an event—even to the favored one who has a party on for every night in the season. It is a delightful—and a serious business, from the moment the hot water faucet is turned on for the bath to that final, contemplating moment before the mirror just before one picks up one's train and trips down to the waiting equipage.

Party belongings begin with the ornament that gives individuality to the coiffure, and end with the point of the little satin slipper. It takes a host of things to make a modern belle ready for a dance; for instance, from within out: glove silk lingerie, thread silk stockings, special evening corsets of brocaded silk—corsets that are so cut that if the decolletage touches the waistline in back they will not reveal themselves—a luxurious petticoat and tiny, exquisite brassiere; a shoulder scarf of tulle or spangled gauze of tinted chiffon to slip over the bare neck in a draught; slippers of satin or silver tissue or gold brocade; warm, fur-lined carriage boots to wear over the slippers in the carriage; a party bag filled with vanity trifles, a fan, a smart hair ornament, and wisp of a kerchief. All these in addition to the party frock and wrap.

One does not include jewels, for these are not the actual necessities though the average woman has certain favorite belongings in the jewelry line that are added last of all to her toilette.

And as the evening star is to the sun; so is the evening gown to its accessories—as far as splendor and solid worth are concerned. It is in the realm of evening accessories that the giver of costly gifts searches and gleams. One may pay more for a pearl-handled fan than for a whole frock; a spangled Assyrian shoulder scarf may easily cost the half of a frock. When it comes to jewels, of course there is no comparison of value, for the expenditure may soar anywhere.

It is not considered at all out of the way, these days, however, to wear quite inexpensive jewelry with really costly gowns. A string of imitation pearls worth five dollars may look very charming indeed with a white evening frock that totalled up two hundred dollars after its ordeal at the customs. On the other hand, a not expensive gown fashioned by a home dressmaker may appear in company with diamond earrings that would support their wearer in comfort for a year or two.

The modern woman who dresses cleverly gives careful thought to her evening belongings and to her jewels and makes no crude mistakes in

Jewels count for much, and a handsome fan for even more. This gray ostrich fan is an excellent foil for the necklace with emeralds and diamonds.

color harmony. Just because one owns a ruby pendant is no reason why it should be dragged into the ensemble of a costume with which one would not think of putting ruby-colored ribbon. Far better to leave even the handsomest jewels at home and to wear a string of imitation pearls—or even only a flower or two—than to spoil the effect one's dressmaker aimed at by adding the wrong touch of color. The jewels illustrated in the picture have been chosen with exquisite taste to harmonize with an evening gown of black tulle and silver brocade, and a beautiful fan of pale gray ostrich mounted on sticks of mother o' pearl. The necklace is light and delicate in design, with ornaments of diamonds and emeralds set in white metal joined by the slenderest of silver chains. The comb in the hair has also diamonds set in carved white metal. The ear-rings bring out the gray-green note with globes of aqua-marine swinging in hoops of diamonds.

All this splendor, of course, is for the young matron. The unmarried girl, especially if she be in her first or second season, is permitted no such glittering neck or hair ornaments—and no ear-rings of this sophisticated type. A charming coiffure ornament for a girl is pictured in another illustration. The ostrich tip that curls so softly around the cheek matches an ostrich fan and both are in rose pink color, the small tip for the hair being attached to a bandeau of ribbon which exactly matches the chestnut brown tresses of its young wearer. A bit of rose pink ribbon is pleated into the "cocarde."

A pretty new conceit this season is a single pink rose, tucked into the hair—or rather pinned securely to it—below a Greek knot, the rose resting just above the nape of the neck.

A stunning coiffure ornament can "make" a whole evening costume. Most striking in style this rosetted bandeau with a plume curling around the ear.

A WRITING BAG FOR VACATION

ALL women do not knit, neither do they embroider. There are women who write letters, or even more serious things while away in the country, and usually they set forth of a morning with paper and envelopes thrust between the leaves of a magazine, and fountain pen and eyeglasses tucked into a sweater pocket. For such a woman has just been completed a convenient writing bag which delighted its recipient as much as the fanciest fancy-work receptacle ever delighted any other woman. The bag is deep and square and has two handles so that it may be held closed, while it is being carried. It is made of coarse linen crash with a deep facing of striped linen canvas along the upper edges. Inside are pockets for pen, pencils, eraser, clippings, postage stamps and so on, and large compartments for pads and writing paper, blotter and perhaps note book or diary.

SWINGING MIRRORS FOR PRETTY FACES.

THE Easter bride who was lucky enough to receive as a wedding present one of the swinging dressing table mirrors that are so fashionable just now, will set it up in her new boudoir of ivory enamel and rose-colored brocade, and it will give the last touch of French perfection. These pretty mirrors are not inexpensive trifles; a fair-sized, one costs about twenty-five dollars; but they do give a satisfying finish and chic to the boudoir to be sure. The oval glass in a dull gilt frame, swings in a standard of ivory tinted wood, and in just such a mirror did the belle of the Louise Court gaze back at her lovely reflection, her powdered hair and her patches.

"The Cup of The Devils"

Sermon of the Rev. W. E. Biederwolf at the Tabernacle Last Night.

"Ye cannot drink the cup of the Lord and the cup of Devils," 1 Cor. 10:21.

Of course you can take one or the other of them. You can take the cup of the Devil and go to the Devil if you want to. That's your privilege according to the laws of your nature. You're the boss. If you want to run your neck into a noose and hang your fool self God isn't going to make a manakin or an automaton out of you to keep you from it.

He'll do everything in His power to keep you right, but if you are going to blind your eyes to every light He hangs out along the way; if you are going to rush pell mell like stampeded cattle past every semaphore of His grace and power to make a man out of you, it's your funeral; go to it; but when you find yourself in hell don't find fault with anybody but yourself for being there.

You can take the cup of the Devil if you want to. What Paul means is, You can't take the cup of the Devil and the cup of the Lord at the same time; you can't live a good Lord and good Devil sort of life; you can't serve God and Mammon and amount to two hairs on a rat's back as a Christian while you're at it.

It is said that the great Alexander had a soldier in his army who bore his own name but was a great coward. And one day during a heated engagement, while the great conqueror was dashing up to a certain division of his lines, he met this man running to the rear, and he stopped him and said to him, "What is your name?" And because of the name he bore he thought he could ingratiate himself with his commander, and he said, "General, my name is Alexander." And the mighty warrior's eyes flashed fire and he said, "Change that name immediately, sir, or learn to honor it."

World Needs the Church Today.

There never was a time when the world needed the Church of Jesus Christ so much as she does today, and there never was a time when the church needed genuine, God-fearing, true-blue, vow-respecting members as she does today—men and women who are a credit to their profession and who will honor the name of Jesus Christ they bear; who won't trim their sails to catch every passing breeze of popularity to win the favor of a lot of conscienceless, Godless ward-healing politicians or to hold the friendship of a lot of high-rolling, brainless, pencil-eyebrowed society fools who don't care a rap for Christ.

But the church has too many members who are ready to sell out at the first offer, and some of you bring a mighty little price when you do sell, I can tell you that. Esau sold out for a mess of pottage, but he did a land office business compared with the thing that you turned your back on Christ for. I don't see why people can't be as loyal to their vow to serve Christ as they are to the other vows they make.

I like to think of Speaker Lenthawl and his loyalty to the Constitution. It was in the reign of Charles the First and tremendous influence was brought to bear upon him in an effort to induce him to dissolve parliament. But he was loyal and he said, "I have neither ears to hear, nor eyes to see, nor lips to speak save as the Constitution, whose servant I am, bids me."

My, but if we had a church with a membership like that! But we haven't. The most of us, I am afraid, have got ears and eyes and lips for almost everything else but what Jesus bids us. The church is suffering from spiritual spinal meningitis, and no wonder she can't stand erect and be the power in the world she ought to be.

When Millet, whose Angelus captivated the whole art-loving world, was about to depart from his home for Paris, where he became a pupil of Dearoche, his pious old grandmother said to him, "I would rather see you dead than unfaithful to God's commands." And when he wsa just coming into his glory as one of the greatest painters of his day, this same woman, whose influence made itself felt in every picture he painted, reminded him, "Remember, my son, that you were a Christian before you were a painter." A Christian first, always! And if you church members of Union county would let that be your motto and be true to it you'd rewrite the history of this old sin-cursed and Godless community in short order.

Have you heard the story of Panthea? Let me tell it to you.

Panthea was a woman far-famed for her symmetry of form and beautiful face. Cyrus, the king, determined to have her for his harem. He sent a messenger with a rich present and bade her come to him, but she scorned the offer. Again he sent a retinue of courtiers with double the price, but she turned from them with proud and virtuous disdain. But Cyrus would not relinquish his fond dream. Chagrined and discouraged, he came in person and trebled the already fabulous sum, told her of the wealth of his kingdom and plead with her to come to him, but in scorn she turned away. At length, when all persuasion failed, he said, "Panthea, so unlike to others of thy kind, tell me where thou dwellest." And she replied, "In the arms and on the bosom of my husband, Sire." "Take her away," he said, "there is no need to tarry here." Her husband, Ataxus, he placed in charge of the front phalanx in battle, knowing thus he would be slain and he might at last win the prize upon which he had set his heart.

One Good, Virtuous Woman.

On the day of battle Panthea lingered on the edge ad word came at last that Ataxus had fallen. Out on the battefield she crept, calling the name of the one she loved. On she ran until in the distance she heard a faint response and at last, bounding over the wounded in the way, she was kneeling at the side of the one whose name she bore and whose image was graven in her heart. As her long beautiful tresse fell about her face, their lips met in fond caress. A moment he lingered in her arms and died. She bade her servants bear him to the river side, and while they digged the grave, Panthea sat on the green sward, her husband's head pillowed in her lap. She smoothed his brow and ran her fingers through his air, and between her sobs she called the name of her liege and lord. Cyrus heard the news of the battle, and "Now," he said, "I'll have her." In regal splendor he mounted his camel and rode like a ship in a storm across the battlefield. And when Panthea looked up and saw him coming she cried, "Oh husband! Oh husband!" but he could not respond. How quickly, if blood had coursed through his veins, would he have sprung up and given his life in defense of the virtue of his faithful wife. The oncoming king is just at hand and Panthea cries, "Oh husband, he shall not have me; I was true to you in life; I will be true to thee in death." And so saying she unsheathed his sword, bared her breast, and driving it into her heart, she fell dead across the bosom of her lifeless loved one. And as King Cyrus beheld what had taken place, he dismounted, and taking his stand on the green ground and bending reverently over the prostrate forms, he thanked his gods that at last he had found one good, true and virtuous woman whom his money could not buy nor his threats induce to soil her honor.

Church is Bride of Christ.

The church is the Bride of Jesus Christ and He expects the bride to be true. And the kingdom of God which is to come waits only for one thing—the time when the church will cease to play harlot with the world and enlist a membership of men and women who will not lie and would sooner die than sell their influence and themselves to the Devil, and so betray their Christ and Lord.

"Ye cannot drink the cup of the Lord and the cup of Devils."

Now what made Paul use that expression? If it was original with me, some of you would call it slang. Well, I'll tel you.

The Corinthians had been heathen, and when they were converted they sat down at the Lord's table. But they were living among their old neighbors, and they had their sacraments just as well as the Christians. They'd go up to the Temple of Apollo or of Aphrodite and get sprinkled over with some sort of lustral water, and then, after the victim had been slain and while the sacrificial supper was being prepared, they'd go through a lot of the fashionable dances that were popular in certain classes of society, the Turkey Trot, the huchi kuchi and a lot of other Midway Plaisance stunts, and then they would sit down and eat and drink, especially drink, until the whole blooming bunch would get on a beastly drunk. Why old Aristotle derived the Greek verb, "to be drunk," from the words that mean, "after the sacrifice."

But Paul called this kind of sacrificial feast the table of the Devil. But the strange thing is that some of the Corinthian church members thought they could sit down at the Lord's table and then go over and join their old friends in this temple sacrifices and not get any harm from it. They seemed to think they could be Christians and Pagans at the same time. But Paul said, "Not on your life, Ye cannot drink the cup of the Lord and the cup of the Devil."

Now the whole thing was a question of personal liberty. It's mighty strange how people will try to justify themselves when they want to do a thing. Some of them will "strain at a gnat and swallow a camel." These Corinthian Devil-servers commenced to argue. They said, "We don't want to cut our old friends, and besides it won't do us any harm. You know Paul, you said yourself that 'An idol is nothing in the world' anyhow; and besides Paul, we won't get drunk; we'll use moderation. Why Paul, if you take our personal liberty from us you'll make us weaklings," and so on and so on.

Here Lies the Peril of the Church.

And just here lies the peril of the church and the peril of the individual Christian.

It is the peril of the morally impossible. It is the unwarranted liberty you take and try to justify yourself in doing it because you are not willing to make some sacrifice and be on the square with Christ.

We see it everywhere.

I. We see it in the POLITICAL WORLD.

The average politician hasn't got any more conscience than a grave-yard ghoul or any more heart than a Tennessee rattlesnake.

Thank God we've got some mighty fine men in office today and always have had, but I tell you the things that have occurred in the past ten years in politics puts your confidence to a mighty big test and you almost tremble for fear the man you believe in most is going to turn out a rascal, a rogue and a low-down, unprincipled grafter.

Where is the boasted glory of the United States Senate? Why, bless your soul, if every man that didn't get there on the square was let out on the Lorimer style I don't believe there would be enough left to dust the joint.

And it's pretty much that way with the State Legislatures, too.

We call America Christian and I guess she is as nations go, but if our reputation as a Christian nation had to stand on a good deal of our past record the world would never get the idea that we are sick abed because we can't be good.

Too Many Rotten Politicians.

But there are too many whiskey-soaked, peanut-brained, twentieth century politicians who don't believe in God to deal with. We would get a lot of things done and advance by leaps and bounds if we didn't have that worthless, rubber-souled set of scullions to reckon with.

God wants the individual to be true and He wants the nation to be true. When I'm dead I'd rather have it said on my tombstone, "Here lies a man who was true to his convictions," than I would to have it read, "Here lies the President of the United States," if I had to get the Presidency by dipping my colors to a lot of pin-headed, weasel-souled boodle politicians.

If you are a professing Christian man politics will never furnish you any excuse for drinking the cup of the Devil, and the law of your own personal life must be your law as the representative of the people; because the nation sins only through its leaders and through its people when it allows its leaders to carry on a dirty grafting business without calling them to account.

One of the dirtiest crimes this nation will have to answer for if she don't repent and wash her hands is the dirty, rotten, hell-inspired liquor traffic.

Abraham Lincoln said, "If slavery is not wrong, nothing is wrong," and if this pauper-breeding, home-defiling, soul-damning saloon, with its train of disease and misery and crime is not wrong, then nothing is wrong.

2. YOU SEE IT IN THE BUSINESS WORLD.

Some church members will keep their store open on Sunday and justify themselves by saying their competitors do it. But if your competitor drinks the cup of devils that don't give you any right to do any thing but what you know God wants you to do.

If your old shebang is going to bust because you haven't got business ability enough to run it, keeping it open on Sunday isn't going to save it. It's all a lie.

Church members will get in debt and then argue their poverty as a reason for letting the grocery keeper sweat. A dead-beat is a 33rd degree dyed in the wool, stamped on the cork, blown in the bottle child of the devil.

Even Pay Up to the Devil.

A man out in Streator, Ill., asked me if he ought to pay the brewer for the beer he got when he was a saloon-keeper. He owed him $1,500. He said that business ruined me and my home and when I was in it my character and everything else went to the dogs, and now he said I am out of it and a member of the church and I owe the brewery $1,500 for beer I got when a saloon keeper and didn't pay for it. And that fellow was actually trying to make himself believe that because he was a church member and the debt was made back on the Devil's territory that he had an excuse for not paying it. "Why," I said, "of course you'll pay it if you owe it and you are a Christian." I said, "If you don't pay it here the Devil will foreclose a mortgage on your soul and take the debt out of you in the red hot wages of hell."

Pay your debts. God won't send you to hell if you can't pay. But that don't lessen your obligation any to the man you owe. Some of your ginks that have lost your credit around here smoke up and puff out and chew up and spit out enough tobacco in one year to go a good ways toward paying some of your debts.

Men will use it as an excuse for penning up a lot of weak-eyed children and bent-shouldered women in the foul air and bad light of a sweat-shop making cheap merchandise to undersell the other fellow.

But when you don't give the men and women who work for you a living wage and sanitary conditions in which to work you're doing a piece of low-down, dirty business and you are drinking the cup of devils even if you are a church member and go to the house of God and drink the cup of the Lord.

It is the cheap labor proposition that has opened our gates more than anything else to the undesirables from the other side.

Laboring Men Don't Get Fair Chance.

Some political hot-air merchant comes along and says, "I'll tell you what's the matter with society; the laboring man is getting three times what he used to get but he hasn't been schooled to take advantage of his greater opportunities." But you are talking tommy-rot and hog-wash. Why don't you say that with the increase of wages there has come as well an increase in the price of food stuffs and if a man gets three times as much in wages today as he used to he has to pay three times as much for what his family needs. How do you expect some families to live in decency and comfort under present conditions?

Many an old close-fisted rascal will sit in the pew and pray for his workmen on Sunday, and then get out in the factory and prey on them all the rest of the week.

But, "Ye cannot drink the cup of the Lord and the cup of Devils," and the principles of Jesus Christ would fix things up mighty quick.

We haven't time to go into details but be a Christian like you know you ought to be and don't try to justify your devilishness because it's the way of the Commercial world.

"Ye cannot drink the cup of the Lord and the cup of Devils."

3. This tendency is seen especially in the social world.

This is the thing that got Corinth. I don't knock on society. All the beasts and all the birds go in bunches and God made us social beings. But why is it that every voice in pulpit and in press uplifted for the race has had it in for society? Because it's chuck full of fools, that don't know where to stop, that don't know the difference between moderation and excess, that don't know the difference between decency and dirtiness.

It looks a good deal like we are sailing between Scylla and Charybdis. You know Scylla was a big snake on one side of the strait and Charybdis was a whirlpool on the other side and old Ulysses tried to sail through. He was trying to avoid Charybdis and got a little too close to Scylla and the long-necked monster struck out his snaky head and grabbed six of his companions. It's that way with us. If we escape the industrial revolution I told you about a moment ago, God only knows what may become of us if we don't look out because of the extravagance and Godlessness and moral rot of our high-blooded society. Scylla was a toothless pet compared with that ravenous, rapacious, bowelless monster of modern society that's eating up the youth of this land.

It was this thing that rotted the heart of Rome, sunk Babylon into hell and made licentious Cleopatra's kingdom on the Nile a hissing and by-word among the nations of the earth. And American society is "goin' some" too. It's almost rotten-ripe for destruction now.

A young woman in New York city talking about a splendid young man some time ago, said, "Yes, he is a fine fellow, but he wouldn't shine much in a New York drawing-room." No, he wouldn't shine in other respects, his noble life devoted to the service of humanity but he wouldn't shine in a New York drawing room. No, it takes a Stanford White to shine there. It takes a Harry Thaw.

Average Society Woman.

The average society woman has about as little sense as God could well put in a human being and still let her pass for a woman. It's pretty much as a friend of mine down in Georgia used to say, "If some of you'd fall in the water you wouldn't need anybody to rescue you. Just spread up your handkerchief and you'll come sailing in; your head is so empty it'll float you to shore.

If you'd happen in on some of these frivolous functions of bon-ton society some afternoon pink tea or frappe affair, and commence to talk about anything that 's real and worthy of thoughtful consideration they'd vote you a bore and tell you to "beat it."

Now it's mighty plain if you drink the cup of the Lord why you've got to be mighty careful when you rub up against the social world. You're in danger of being swept away. It'll carry you along with it.

When the World's Fair was on in Chicago a man was talking with his little boy along where they had one of those wooden imitations of the noted Ferris Wheel. The little fellow wanted a ride, but the father told him he was afraid it wasn't safe. But the boy kept teasing his father until he bought tickets and got in. In the box just in front of them were some drunken rowdies and the man didn't know they had given the owner some extra money to turn on the full power and let her out just to see how fast the old thing could go. And it started; round and round it went, faster and faster, while the rowdies laughed and shouted. The old thing commenced to groan and shake and the father with his boy got frightened half to death. He was bald-heated but he could just feel the hair standing up on top of his head and the cold chills commenced to go down his back, but what could he do? He was in the thing and he had to keep up with it. He was travelling in pretty fast society but he kept up with the crowd because he couldn't help it.

A Picture of Your Boy.

That's what the Corinthians did and that's what you'll be doing if you're not careful but you'll be drinking the cup of Devils when you do it.

You say, "Well when you are in Rome you must do as Rome does." No, you mustn't. That's a low-down mean, contemptible definition of the way to live.

If you found your boy in a stable beer joint with a bunch of dirty loafers gambling over a jackpot, you'd cry, "My God, has it come to this!" But wait a minute and let me paint the picture for you.

That boy of yours went a few years ago by your sanction and possibly in your company to some of your approved affairs; maybe it was in your own house. You gathered about a table—it was mahogany; there was a Persian rug on the floor, Brussels Net curtains on the window, a brilliant candelabra and a French plate mirror. On the table on at one side is a cut glass dish—a prize, that represents the value of somebody's money. The hostess produces some cards and for hours you play to win. You get thirsty and the maid comes in, passes around the punch or the frappe and you're at it again until the stake's been won and at a late hour or early hour in the morning you go home.

Now let's paint the other picture as true to life as this one. It's a dirty booze joint and around the table sits a bunch of dissipated, red-eyed, God forsaken, vicious men and young men. The table is pine, but that don't make any difference. The carpet is sawdust, but that don't make any difference. The curtain are paint, but that don't make any difference. The light reflectors are tin, but that don't make any difference. The mirror is a cheap soap-decorated glass, but that don't make any difference. On the table is a jackpot—there's money there, or chips that represent it. The cards are produced just like the ones you used; the game is started—just like the one you played. They get thirsty and the bar clerk comes in and passes around the drinks and the game goes on until the stake is won and at a late hour or early hour in the morning they go home. Where is the difference? Your boy matriculated in the parlor; he graduated in the other place. You know what Uncle Bobbie in "That Printer of Udell's says, "Gambling church members ain't got no call to kick if their children play cards fer money." You punch your boy's ticket for Hell and then you blame him for going. I declare, you needn't be so much afraid of the gang down there; if the first bunch don't get your boy, you can be dead sure the second one never will.

"Ye cannot drink the cup of the Lord and the cup of Devils."

Wrong Kind of Business.

You can argue till you're black in the face to justify yourself but when you have to do this it's a pretty good sign that you're getting mixed up in the wrong kind of business.

You can murder time and character at the card table if you want to; you can keep a "gentleman's cellar" if you choose; you can befoul your mind with lust at a dirty theatrical if that is what you hanker for; David went alone and danced naked before the Lord but you can get in a crowd and dance half-naked before men if you like that kind of stuff; you can feast your eyes on Paul Chabas' "September Morning" and call it art if you want to, but it's dirt just the same—you can put me down with Jerry O'Conner on that everytime—but when you're living that way, be honest now, and tell me do you think you are "drinking the cup of the Lord or the cup of Devils." Mighty God, make Christians out of us that are worth something!

It's the same old question of personal liberty and personal rights. Couldn't get along with wife or could not get along with husband and so I'll get a divorce or I'll stay in the home and make the best of it and let the others go their own sweet way.

Bible Is Against Divorce.

And then you begin to justify yourself. You know the Bible is against divorce tooth and toe nail. It only allows one ground for separation. But then you begin to argue the custom of the time and trump up a lot of other rubbish to justify yourself, when if you'd tell the truth, nine times out of ten the reason you want a divorce is so you can go and live in adultery with some other woman or man.

The word of God tells you mighty plain where to get off on this divorce and remarriage proposition. The Catholic church has got us beat a whole block on the divorce question.

That's another thing that'll rot this nation if we don't look out. We've had nearly a million divorces in the last twenty years. Think of it! To say nothing of the separations the law don't know anything about.

There's Elizabeth Towne, the editor of a magazine called—what is it?—The Nautilus. She says it ought to be as easy to get divorced as it is to get married, and easier. Magazines like her and the Philistine and others that team that kind of free-love rot ought to be run out of the land. But what are you going to do?

She says, "If divorce is made easy people won't want it," but there's about as much sense in that as some more stuff she writes. If they knew they had to live together even if they kicked the liver out of each other a few of them might think twice before they get married. People use less common every-day horse sense in getting married than in almost anything else they do.

What's the remedy? Just what I've been telling you. The religion of Jesus Christ. Live it in the home if you profess to have it, and everything will come out all right. Or better than that it will stay right in the first place. Some people, and you call yourselves Christians too, live under the same roof and never speak to each other. You'd think you were in a deaf and dumb asylum. You think the wife's wrong and the wife thinks you're wrong. And your nurse your wounded feelings and make a martyr out of yourself and think how Christian-like you are in bearing it all and putting up with it. But you're drinking the cup of devils.. You're not living like a Christian at all. You know the Bible's got no use for that sort of business. It says, If you're a Christian, go and get the thing fixed up. It don't debate the question one second as to who is right or wrong. It says, "You go, whether you're wrong or whether you're right," and if both who are professing to drink the cup of the Lord would do that heaven would smile on your home and it would be a palace of peace instead of the rough house that you've got most of the time.

Come now, Christians, there isn't anything that a Christian disposition won't fix up.

Mighty God, make Christian men and women out of us like that! Help us to quit trying to drink the cup of the Lord and the cup of devils.

How long do you suppose it would be before this old world rolled up to the feet of Jesus if the church would just practice the principles of Jesus and if we would be true to Him and live for Him and dies on the field of honor. God help us.

BIEDERWOLF BOMBS

"When you find yourself in Hell, don't find fault with anybody but yourself for being there."

"The church has too many members who are ready to sell out at the first offer, and some of you bring a mighty little price when you do sell."

"The church is suffering from spiritual spinal meningitis."

"The average politician hasn't got any more conscience than a graveyard ghoul or any more heart than a Tennessee rattlesnake."

"If this pauper-breeding, home-defiling, soul damning saloon, with its train of disease and misery is not wrong, then nothing is wrong."

"A dead beat is a 33rd degree, dyed in the wool, stamped on the cork, blown in the bottle, child of the Devil."

"The average society woman has about as little sense as God could put in a human being and let her pass for a woman."

"You punch your boy's ticket for Hell and then blame him for going."

Miss Boals and Mr. Moke, the pianists, pull the harmony out of the pianos and seem to instill it into the chorus choir. It has its effect on the audience, too.

Dr. Biederwolf dubbed the ushers "Knights." When it came time for the offering, he called on the "Knights of the Pie Pans."

Dr. Biederwolf certainly has a grudge against the "dead beat" in the church.

"Sunny Jim" Heaton had those who had the best seats in the house (the end seats) sing the chorus of one of the hymns. You would be surprised to hear how they did sing.

A strain of sadness was felt last night when Mr. Braider stated that while the meeting was going on Wednesday evening, death came into the home of Miss Florence Conroy, one of the members of the choir. A note of love and sympathy was forwarded in the name of the chorus choir, which sang the last two verses of the familiar old hymn, "Blest Be the Tie that Binds."

The evangelist said, "Two-thirds of the Christian people in Plainfield do not seem to realize the importance of this work."

"Sunny Jim" and the Welshman sang a duet last night which was very impressive.

Dr. Biederwolf thanked the organizations which have so kindly changed their plans for coming events.

When the evangelist looked over the audience last evening, noting the rather small attendance, and then looking back at the chorus choir he remarked, "You have the largest chorus choir for the size of tht audience we have ever had."

Speaking of the high cost of living, Dr. Biederwolf remarked that a lot of thieves are breaking into the henneries and stealing eggs in stead of the jewelry stores.

A rousing children's meeting will be held in the Pine Temple tomorrow afternoon under the direction of Mr. Sluyter, director of children's work.

A young man who is now singing in the chorus choir gave up a position singing in a New York church which would have netted him twenty-four dollars for the six weeks. He said this was his city, and that he felt that during these revival services he should be on the job doing personal work and supporting the meetings in every way possible. This is a fine example of Christian duty and sacrifice.

"Watch it once more; all you high singers, up you go. Take the elevator," said Leader James Heaton to the choir, trying to emphasize a point last night. And they went through on high without slipping a cog.

Rev. J. J. Allen, pastor of the South Plainfield Baptist church, gave the prayer at last night's service.

"Drifting," the selection by the Quartet, gave Mr. Roberts, the bass, an excellent opportunity to use his pleasing voice.

There is much interest being manifested in the meeting for men only. So much so, in fact, that it is predicted that the big Tabernacle will be filled on Sunday afternoon.

"Jim" Heaton is not quite so sharp and snappy with the choir as McEwan, but he seems to get results in his quiet way, just the same.

"I know you'll all be happy to know Mr. McEwan will be back on the job on Saturday," when stated by Dr. Biederwolf, brought vigorous applause, showing the affection in which the little Scotchman is already held in this city.

Tonight the subject will be "The Meanest Man in the World," and on Saturday night the subject will be, "The Home." Dr. Biederwolf said last night that the meanest man in the world lives in Plainfield, and he drew another laugh.

"If God meant a fellow to smoke, he'd put a chimney in his head," went home with the crowd.

ATTORNEY GEN. GREGORY.

Declines to Give Facts on Standard Oil Investigation.

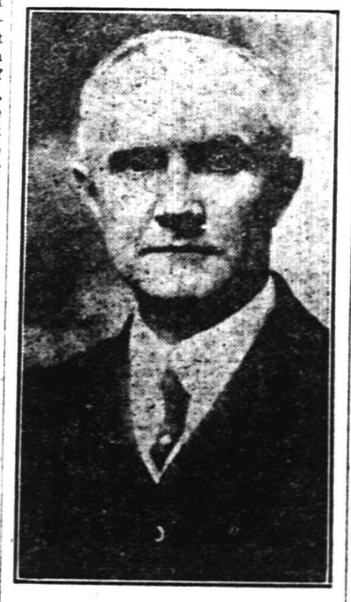

Photo by American Press Association.

Attorney General Thomas W. Gregory, called upon by the United States senate for results of probe of Standard Oil dissolution, will not at this time comply with the request. The refusal is regarded as forecasting some development in connection with the price of gasoline.

ARREST FOUR MORE IN SHIP BOMB PLOT

Prisoners Taken From German Steamship.

New York, April 14.—Four more German conspirators who confessed that they had manufactured bombs used for the destruction of merchantmen of the allies were arrested by Captain Tunney of the detective bureau.

They were taken from the North German Lloyd liner Friedrich der Grosse, berthed in Hoboken, N. J., where they had made their implements of destruction, and were brought to the office of Captain William M. Offley, superintendent of the department of justice, in the Park Row building, Manhattan.

The men are all connected with the engineering department of the Friedrich.

The prisoners arrested Wednesday night were arraigned before Federal Commissioner Houghton. Captain Otto Wolpert, superintendent of the Atlas line, the Hamburg-American line's Caribbean service, and Captain Enno Bode, pier superintendent of the Hamburg-American line, were held in $25,000 bail each for a hearing.

Captain Charles von Kliest, superintendent of the New Jersey Agricultural and Chemical company, and Ernest Becker, electrician on the Friedrich der Grosse, were held in $5,000 each. In default of bail they were committed to the Tombs, while bail was furnished immediately for Captains Wolpert and Bode.

NOTICE.

All Official Boards meet in First Baptist Church at 6:45 p. m. Sunday. Seats will be reserved for all at the Tabernacle.

A Practical Girl.

"Alberta, this love I bear for you is consuming me," declared the ardent young man with the big Adam's apple and the little salary.

"Well," declared the haughty dame, "I accept you, but you know these days the consumer has to pay the cost."—St. Louis Globe-Democrat.

The Thoughtful Ostrich.

The Arab has a curious belief that the ostrich lays twenty-four eggs, but eventually hatches only twenty-three of them, the extra egg being kept by the old bird for the purpose of feeding her young ones on.—Wide World Magazine.

A Hardware Talk.

"Yes," said the nut to the nail, "it gave me a terrible wrench to part from him, but I knew it would be only a matter of a few days before he would bolt anyway."

Justice.

The only way to make the mass of mankind see the beauty of justice is by showing them in pretty plain terms the consequence of injustice.—Sydney Smith.

Hope often digs its own grave with the spade of indiscretion.

—If you have something to rent, you have something to advertise—and something that it will pay you to advertise adequately and persistently.

A Sad and Serious Affliction to be

DEAF

USE 9-TONE "GEM" EAR PHONE

and

HEAR

REV. F. ST. JOHN FITCH,
916 Park Ave. Plainfield, N. J.
4 12 2 w-f

SCOOP THE CUB REPORTER — SCOOP SIGNALS WHEN TO BACK UP — BY "HOP"

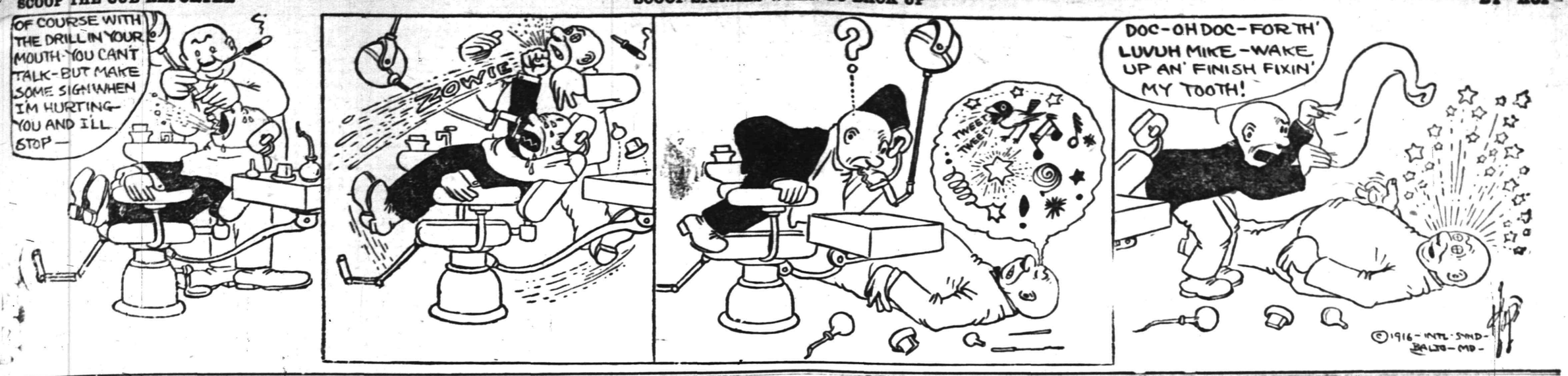

Mono Storage

Warehouse
North Avenue
Opp. Freight House
125 East Front Street

AND ACHIEVE—
For we move the heaviest and bulkiest of articles safely and promptly at reasonable cost with our SPLENDID HEAVY TRANSFER EQUIPMENT.

Put your troubles up to us concerning heavy, difficult moving and they will fade into thin air.

HAND'S EXPRESS CO.

ORGANIZED 1864.

THE
FIRST NATIONAL BANK OF PLAINFIELD

A COMMERCIAL BANK WITH SAVINGS and SAFE DEPOSIT DEPARTMENTS

FOUR PER CENT INTEREST PAID ON SAVINGS ACCOUNTS

Classified Advertisements for insertion in the Plainfield Daily Press can be filed with the following authorized agents at regular office rates:

SCOTCH PLAINS.
H. C. Flannery, Park Avenue, (Phone 1478-W.)

FANWOOD
Walter VanHosen, North Ave., (Phone 1227)

SOUTH PLAINFIELD
P. F. Kaine (Phone 2082-M-2)

DUNELLEN
Robert Bogardus, New Market Road. (Phone 2808-W)

HIGH CLASS MONUMENTAL WORK
Of Every Description
JOHN J. BROWN
Successor to Brown and Gillespie
Fourth and Richmond Streets
Telephone 140.

AUCTIONEERS.

THE LEADING
AUCTIONEERS
W. A. SCHORB & CO.
Also Dealers in Second Hand Furniture—Bought and Sold.
120 Madison Av., Jackson Bldg.
Telephone 2296.

STAMP and COUPON EXCHANGE
Beautiful presents given in exchange for all kinds of Trading Stamps, Soap Wrappers, Milk Labels, Tobacco Tags, United Coupons.
We also buy, sell or exchange for stamps and all kinds of coupons.
207 North Avenue.
Opposite R. R. Depot.

ROBT. MURRAY'S Auction Rooms *and* **Storage Ware Rooms**
326 to 330 West Front Street, Corner Grove
Large and small rooms. Household Furniture, Trunks, etc., at very low rates.
Phone 666.

L. L. MANNING & SON
STEAM GRANITE WORKS
Corner Central Ave. and West Front St
Opp. First Baptist Church. 'Phone 338-J

All Seasonable
PLANTS AND CUT FLOWERS
Floral Design Work a Specialty.
Chas. L. Stanley
Store 159 E. Front St. Tel. 928.
Greenhouses and Nurseries, 1126 South Ave. Tel. 331.

Estab. 1868 Tel. 3254
J. J. & C. A. HIGGINS
UNDERTAKERS.
Private Funeral Chapel
109-111 West Fourth Street
Auto Cortege for Long Distance.

Carnations *a Specialty*
FORRISTEL NURSERY
Successor to
BELLEVIEW AVE. NURSERY CO.
W. H. Forristel, Manager.
Tel. 1349.

A. M. RUNYON & SON,
UNDERTAKERS
402 Park Ave. Telephone No. 40
Office open day and night.
Office of Hillside Cemetery.
New York Office 14 East 39th Street
Telephone Call 5341 Murray Hill
New York Embalmers' License 4690
New York State Registered License Undertakers No. 815.

T. A. MOORE
UNDERTAKER
612 E Sixth St.
Tel. 741-R

Established 1872.
P. CASEY & SON,
Undertakers and Embalmers.
Office 100 North Ave | Telephone 2391 | Residence 417 W. 3rd St
N Y Office, 10 E. 22nd St. Tel. 2094 Gramercy

—Going to build? See Saturday's Press

—Most of the readers of this newspaper know a bargain when they read about it. Are you advertising the car?

CLASSIFIED ADVERTISEMENTS

The Stepping Stones to Opportunity
Where Small Ads. Bring Big Results
The Public Eye is on This Page

WHEN ANSWERING WANT ADS., MENTION THE *PRESS*

Phone 3000 :: :: :: :: We Do The Rest

CLASSIFIED RATES.

One cent a word first insertion, one-half a cent a word thereafter. Fifty cents a line for one month. Double charge for Capitals. Minimum 10 cents. No display or black face type used.

The Plainfield Daily Press cannot give information regarding advertisements for which answers are to be sent care of the Press. Persons replying must furnish answers as stated in advertisement.

ANNUAL MUSIC FESTIVAL WILL BE HELD IN NEWARK

Arrangements for the music festival to be given in the First Regiment Armory in Newark under the auspices of the Newark Music Festival Association on May 1, 2, 3 and 4, have been completed. The program for the four days will be as follows:

May, 1 "American Night," soloists, Anna Case, Herle Alcock, Antoine De Vally. May 2, "Children's Night," soloists, George Edwin Branten, Christine Miller and Joseph Stoopack. May 3, "Symphony Afternoon" concert, soloists, Frieda Hempel, Margaret Ober, Ricardo Martin and Aleen Hinckley. May 4, "Popular Afternoon Concert," soloists, Julia Culp and George Hamlin. May 4, "Tri-City Night," soloists, James Harrod and Arthur Klein. The choruses will be composed of singers from Paterson, Jersey City and Newark. The orchestra will be augmented with four bands.

—Find the "likely-looking" ads. in today's classified columns—and solve that problem of yours.

—An inefficient office helper may serve to turn the tide against you in many a possible business transaction. Do you read the classified ads?

NOTICE.

All licenses for the Borough of North Plainfield of Ash Carters, Expressmen, Junk Dealers, Fruit Peddlers, Auctioneers and Milk and Chicken permits expire on April 15, 1916, and must be renewed on or before the above date.

By order
GEORGE WEISS,
4 12 4 Chief of Police.

Look For Green Taxis
PHONE 2418.
For Prompt Service
Careful Drivers—Good Cars.
FORD TAXI COMPANY
159 North Avenue.

AUCTION SALE

—OF—

10 CHOICE BUILDING LOTS
ON SATURDAY, APRIL 22, AT 2:30 P. M.

Situated on East Seventh street, just east of corner of Leland avenue on a fine macadam road. All improvements; a chance of a lifetime to secure fine lots on easy terms; all assessments paid. Further particulars apply to W. A. SCHORB, Auctioneer.

Sold on easy terms. 4 10 6eod

ADVERTISEMENTS
—FOR—
NEW YORK HERALD, WORLD, TIMES, SUN, JOURNAL TELEGRAM, AMERICAN, BROOKLYN EAGLE, GLOBE
—AND—
NEWARK EVENING NEWS
RECEIVED
AT REGULAR OFFICE RATES.

PLAINFIELD DAILY PRESS
No Telephone Orders.
Cash Must Accompany Copy.

CHANCE FOR PRESS ADVERTISERS TO ATTRACT THE ATTENTION OF THE ENTIRE COUNTY.

As the result of an agreement between the Plainfield Daily Press and the Elizabeth Evening Times any advertiser placing a classified ad in the Press may have that same ad inserted in the Elizabeth Evening Times upon the payment of one-half more than is charged for the Daily Press insertion alone. Thus, if an advertisement in the Daily Press costs forty cents, the same advertisement may be placed in the Elizabeth paper for an additional twenty cents.

The Elizabeth Evening Times has a circulation of 9,000 and is widely distributed throughout Union County. Thus if an advertiser places his advertisement in the Plainfield Daily Press and Elizabeth Evening Times he places it before the eyes of thousands of readers at a very small cost.

Most advertisers welcome the opportunity to attract the attention of the whole county to their offerings and with the co-operation of the Elizabeth Evening Times the Plainfield Daily Press is now able to make this possible. The Elizabeth Evening Times has earned a reputation for itself as an advertising medium, especially along the classified line, and it is a well known fact that its influence extends into other counties besides Union.

REAL ESTATE FOR SALE.

BUILDING lot for sale; good location. "Reasonable," care Press. 1 18 tf

FOR SALE—Lot 40x150, Arlington avenue, near school. J. T. Vail, 177 North avenue. 4 6 tf

UNUSUAL opportunity to buy two-family house; price very low. Address W. P. S., care Press. 3 30 tf th-fr-s

FOR SALE—Five room house, nearly new; gas and water in kitchen; lot 40x125; with fruit trees and small barn; at a bargain; only $500 needed. 250 Grove street. 4 13 5

FOR SALE—To settle estate; a bargain; two houses on Duer street, and one on Elm place; six rooms each. Call evenings, 717 Richmond street. 3 29 tf

LOTS for sale, Clinton terrace, Clinton avenue and West Fourth street; prices greatly reduced; easy terms to suit purchaser. Galbraith, 605 Darrow avenue. 3 30 tf

FOR SALE—at $4,000, 6-room dwelling, containing all improvements, barn and chicken house; large plot of land; 100 fruit trees. Frederick A. Martin, 171 North avenue. 4 10 7

INCOME property for sale; good paying investment. Address Investment, care of Press 4 16 tf

SITUATION WANTED—FEMALE.

WANTED—Day's work by laundress. 412 East Third street. 4 13 3

REAL ESTATE.

U. B. CRANE, Real Estate, rental specialist, moved to Trolley Station, Watchung avenue and Fourth street. 3 16 1mo

—Going to build? See Saturday's Press.

—Do the available household workers of this city, who read the classified columns of this newspaper, know that you need a good servant?

FOR SALE OR TO LET.

FARM for sale or rent, 30 acres land, good house and outbuildings; located 1½ miles from Clinton Avenue station, Plainfield. Apply, J. T. Vail, Plainfield. 1 8 tf

FOR SALE OR TO LET—Modern house, eight rooms and bath; all improvements; good location; might exchange for farm. "Owner," care Press. 3 18 tf

MONEY TO LOAN

MONEY TO LOAN on bond and mortgage. J. T. Vail. tf

MONEY TO LOAN—First mortgage security; property centrally located. L. A. Clement, attorney, Babcock building. 3 9 tf

MONEY TO LOAN on mortgage. H. H. Linbarger, 197 North avenue; phone 955 tf

MONEY TO LOAN on mortgage. Manning & Curtis, 106 Depot Park. tf

MONEY TO LOAN on bond and mortgage. Mulford, opposite depot. tf

HELP WANTED—MALE.

APPRENTICE WANTED—Opportunity for intelligent and honest boy wishing to learn plumbing trade. Call promptly at 23 Vine street. 4 7 tf

WANTED—10 first class carpenters, $4 per day; steady work; must have some cash to start. Call after 7 p. m., F. L. Baldwin, Queen City Hotel. 4 13 3

CHAUFFEUR-MECHANIC— High grade man to care for fine cars and general machinery about estate; give full particulars and state salary. Address Box 10, care Daily Press. 4 13 2

BOY wanted. 157 East Fifth street.

LABORERS wanted; steady work, good wages. Apply at works, American Cement Tile Manufacturing Co., Lincoln, N. J. 4 13 6

BUTCHER wanted, one who understands something of the fish and vegetable business. Call 94 Somerset street. 4 12 4

MESSENGER boy, 16 years old, with bicycle; salary $25 monthly; excellent opportunity for bright boy. Western Union. 3 17 tf

MISCELLANEOUS.

ATTENTION is called to people suffering with sore throat. Nagle's specific for sore throat will relieve. 25 cents bottle. Cut rate drugs. Nagle's, Front and Grove streets. 1 20 tf

WHY NOT brighten up your home? We have a full line of gas and electric portables, showers, domes, semi-indirects, store fixtures and gas and electric supplies, at the lowest prices in the city. Naylor & Naylor, 128 North avenue. 12 13 tf

INSURANCE—ALL BRANCHES. AGENT FOR NATIONAL SURETY CO. J. T. VAIL. tf

FOR EXCHANGE.

WILL exchange 12-room house, two baths, in nice location for a large house centrally located, steam or hot water heat. Address B., care Daily Press. 4 12 3

HELP WANTED—MALE OR FEMALE.

WANTED—Canvassers; state experience and references; good money for right party. Address W. C., care Daily Press. 3 22 tf

FOR SALE

AUCTION SALE—The following is a partial list: The contents of three buildings and two van loads of storage goods, viz: One Chickering Grand piano, one Kohler & Campbell upright piano, several lots of parlor and dining room furniture, mahogany chairs and rockers, four mantel clocks, one grandfather's clock, chests of drawers, drawers, chiffonieres, antique and others; couches, new Singer drop head sewing machine, Wilcox & Gibbs' sewing machine, round and square dining tables, in quartered oak, mahogany and walnut; bookcases, sideboards, mirrors, cabinet organ, curio cabinets, brass and enamel beds, feather pillows and bedding, mattresses, springs, library tables, drop leaf tables, bureaus, lace curtains, hall racks, wall pictures, etchings, steel engravings, etc.; hall racks, carpets, rugs, linoleum, matting, portieres, kitchen cabinets, coal ranges, gas ranges and plates, china and bric-a-brac, crockery, kitchen utensils, long ladders and others, garden hose, porch furniture, ice cream freezers. Goods can be seen Wednesday forenoon, day of sale, from 9 to 12. These goods are in fine condition, have been very little used. Further information can be had from the auctioneer, Robert Murray, 326 West Front street, Plainfield, N. J. L. D. 'Phone 666. I will conduct the Adams Express Co. sale of unclaimed packages at Elizabeth on Tuesday, April 18, 1916, at 1:30 p. m. 4 14 4

MURRAY'S auction rooms have removed from the Lufburrow building, corner Central avenue and West Front street, to across the street at 328 West Front street, corner of Grove, where we buy and sell everything for cash or commission. If you have anything to sell send it to Murray's auction rooms. Watch for our auction sales. R. Murray, auctioneer, 326 West Front street. 4 13 6

FOR SALE—Building, suitable for garage, stable or bungalow; 25 by 15 feet; will sell cheap. Enquire Frank Hedden, 118 East Fourth street. 4 14 2

FOR SALE—Two rugs, 9x12. 323 East Seventh street. 4 14 2

FOR SALE—Rubber tired runabout, heavy stone truck, hay loader, incubator, hover. Apply Mrs. Walter Clark, Rahway road, Plainfield, N. J. 4 11 6

FOR SALE—Two horses, cheap; wagon and runabout. Address W. R., care Press Co. 4 12 4

FOR SALE—Large Acorn cabinet gas range; a bargain. Inquire No. 39 Prospect place. 4 10 6

FOR SALE—Cedar wood for fences, arbors, rustic work, etc. John Mobus, P. O. Box 320, City; 'Phone 2538-J. 4 1 tf

FOR SALE—Poultry netting and chicken coop material at lowest prices. J. D. Loizeaux Lumber Co., Rock avenue; 'Phone 2406. 3 31 tf

FOR SALE—First class soil, delivered; also manure. Telephone 191-W. 3 16 1mo

FOR SALE—Single combed black Minorca and White Plymouth Rock eggs for hatching; three settings for $5; prize winning stock. 412 Mountainview terrace, Dunellen, N. J. 3 28 1mo

EMPLOYMENT AGENCIES.

READ THIS—Murray's Employment Registry, 326 West Front street, near Grove, for reliable help; fees reduced, and very moderate. 'Phone 666. 2 13 tf

MRS. KELLER'S Employment Agency, 22 Somerset place, all nationalities. 'Phone 1724, tf

FOR RENT

TO LET—MODERN flat, East Front street; modern house, 7 rooms and bath, heat. Inquire Carl Silbert, jeweler. 3 31 tf

FOR RENT—439 West Sixth street, 10 rooms; all improvements; $35. Inquire F. J. Hubbard, 109 West Fifth street. 3 16 tf

609 WATCHUNG avenue, 3 rooms and bath, for light housekeeping or office for professional man; inspection invited. H. F. Johnson, 1220 Watchung avenue; 'Phone 926-J, evenings. 4 3 tf

FOUR rooms to let. 321 Park avenue. J. Manley, storage. 4 4 tf

49 CRAIG PLACE, house, eight rooms, all improvements. Apply to H. A. Bonn, 160 East Front street, or any agent. 4 3 tf

FOR RENT—9 room house, 1076 Arlington avenue. Lamar Van Syckel. 1 31 eod tf

TO LET—3 rooms, with improvements. Inquire 311 New street. 4 14 tf

FOR RENT—Modern dwelling, 559 Belvidere avenue, 10 large rooms and 3 bathrooms; hot water heat; parquet floors; open fireplaces. Every modern improvement and convenience. Lot 100x165. May be seen by appointment. The State Trust Company. 3 6 tf eod

OFFICE, 321 Park avenue—J. Manley, trucking, expressage and moving. 3 25 tf

TO LET—8 room house; all improvements, on good street; $25. M. F. Gano, 315 Watchung avenue, opposite Fourth street. 3 27 tf

MOVING PICTURE OR STEREOPTICON SHEET FOR RENT, big enough for the largest hall. Apply Daily Press office. tf

FOR RENT—May 1, house 302 West Eighth street, corner Madison avenue, all improvements; 3 bath rooms; hardwood floors; in A-1 condition; hot water heat. W. F. Arnold, City National Bank. 2 3 tf

SMALL store or office to rent, 106 West Fourth street. Apply Miller's drug store. 4 11 3

TO LET—Four rooms, improvements; water, gas, tubs and toilet. Callahan & Son, Richmond street. 4 11 tf

HOUSE TO LET; 8 rooms, all improvements. 1273 George street. 4 11 5

STORE to rent, corner Watchung avenue and Fifth street. Apply, Neuman Brothers Co. 12 20 tf

HELP WANTED—FEMALE.

WANTED—EXPERIENCED OPERATORS ON BUTTON AND BUTTONHOLE MACHINES; ALSO A FEW GIRLS ON ZIG-ZAG MACHINES. NAT LEVY & CO., 339 WATCHUNG AVENUE. 3 14 tf

WANTED—White woman to wash and iron Mondays and Tuesdays. Apply 248 East Ninth street. 4 14 2

TWO maids, one to cook and laundress; other chambermaid and waitress; reference required. Call 1045 Myrtle avenue; 'Phone 523-J. 4 14 2

WANTED—Girl for general housework; no washing. Apply 502 West Front street. 4 14 tf

WANTED—Young girl for general housework in small family. Apply 761 Kensington avenue. 4 13 3

WANTED—Saleslady for cloak and suit department. Apply A. E. Force & Co. 4 10 tf

OPERATORS; EXPERIENCED. NAT LEVY & CO., 339 WATCHUNG AVENUE. 1 3 tf

BUSINESS OPPORTUNITY.

RELIABLE party with automobile and $500 can get exclusive control of seven counties on one of the best propositions ever put on the market; contract good for $5,000 a year; only high class men need apply. Call after 7 p. m., F. L. Baldwin, Queen City Hotel. 4 13 3

A RARE CHANCE—$200 buys a business that will give steady employment of 8 or 10 carpenters, and pay a profit of $200 to $300 per month. Call after 7 p. m., F. L. Baldwin, Queen City Hotel. 4 13 3

ROOMS AND BOARD.

APARTMENTS with private bath; also single room. 312 East Seventh street. 7 16 tf

FURNISHED rooms, all improvements, pleasant, quiet home. 407 Central avenue; 'Phone 2478-J. 4 1 1mo

THE WALDORF—134 Crescent avenue—Double and single rooms, with board. 3 16 1mo

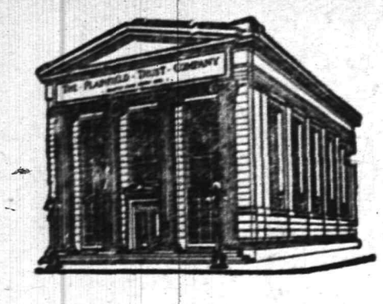

If You Contemplate Buying a Home

you will be interested to know that this Company makes

Mortgage Loans on Improved Real Estate

Call or write for an application blank. No commissions are charged for this service.

The Plainfield Trust Company

Resources $6,500,000.00

Easter Clothes

FOR MEN AND YOUNG MEN

The finest showing the pleasing new styles of Spring Suits in Plainfield. Whatever your taste may demand and however critical you may be, you will find your style in our present showing of the new styles for Spring.

Prices range from $7.98 to $20, with remarkable values at

10.98, 12.98, 15.00, 16.50, 18.00

A Saving of $2 to $5 assured on any garment selected.

Boys' Spring Suits

Sturdy, Strong and Stylish, crowded with all the value it is possible to put into them, in the latest models and newest patterns. Excellently tailored. Sizes 6 to 18 years. Mostly all with 2 pairs knickerbockers; wonderful values at

2.98, 3.98, 4.98 TO 8.98

SEE OUR WINDOWS

THE OUTLET

Everything Men and Boys Wear.

140 W. FRONT ST. Plainfield

Planet Jr. Cultivators

—biggest savers for farm and garden

Why worry along with slow out-of-date implements and meagre results? Planet Jr tools are far more economical—they do 3 to 6 times the work, get bigger, better crops, and outlast several ordinary implements. *Fully guaranteed.* You are actually losing money whenever you cultivate without them.

No. 72 Planet Jr 2-row, 2-horse Pivot-wheel Cultivator saves a man, a team, and a cultivator every day it is used. Cultivates 2 rows of corn, potatoes, beans, etc., at one passage, even if rows are crooked or irregular width. In check rows and listed corn it also beats any other tool. Can be equipped with spring-trip standards, discs, sweeps, hoe steels, and furrowing shovels. **Specially hardened cultivating steels add 50 per cent to wear.** Also spring lift, new this year.

No. 8 Planet Jr Horse Hoe and Cultivator is stronger, better-made and capable of a greater variety of work than any other horse hoe made. Non-clogging steel wheel. Depth-regulator and extra-long frame make it run steady. Adjustable for both depth and width. *15 other styles of one-horse cultivators—various prices.*

Let us equip *you* with one of these savers.

H. E. GAYLE HARDWARE CO.
Gen. Hdw. & Housefurnishings.
Tel. 898. Front St. cor Park Ave.

THE NEW STATEN ISLAND DRY CLEANING and DYING COMPANY

Has Removed to

110 Watchung Avenue

Next to Marchant's

Fancy Dying a Specialty Telephone 1913

BETTER QUARTERS MEAN BETTER SERVICE
And We Have the Best in Plainfield.

ORGANIZED 1875

WHEN YOU CHOOSE

a bank as the depositary of your funds, you look for safety first, and then the proper equipment to serve you well in the transaction of your banking business.

The City National Bank has the strength and facilities which assure a safe, satisfactory banking connection.

Checking Accounts are solicited.

3% Interest on Daily Balances of $500.00 and above.

CITY NATIONAL BANK

PLAINFIELD, N. J.

No exchange on out-of-town checks. Our checks collectible at par through the Federal Reserve Bank of New York and New York Clearing House.

WHITE SHOES

For the entire family in Genuine Buck, Nubuck, Canvas and kid, in a variety of styles and patterns. Prices always the lowest.

Sole agency for the famous **Dr. Posner's Shoes.**

M. ABRAMS

The Home of Good Shoes
229-233 W. Front Street.

HOTELS.

HOTEL WALDORF

HENRY WINDHAM, Prop.
144 EAST FRONT STREET.
..Gottfried Kruger's Extra Beer on draught. Imported Wines, Liquors and Cigars. Hotel accommodations nd private dining-room.

HOTEL SOMERSET

Newly Papered and Painted throughout. Toble Board and Rooms by Day or Week.
Piel Bros. and Kruger's Beer on draught.
W. G. FEASTER, Proprietor.
97 Somerset St. Tel. 991.

WEINMAN'S CAFE

GENERAL NEWS TICKER.
Stock quotations.
Up to the Minute.
'PHONE 1527.

AWNINGS

UPHOLSTERING
WINDOW SHADES

Frank G. Wikoff

721 W. Fourth St. Tel 1746.

B. FRANKEL & SON
Phone 2432 315 Plainfield Av.
WHOLESALE JUNK DEALERS.
Highest cash prices paid for old autos. Terms cash.

—Not many of the readers of this newspaper buy unadvertised things—either chattels or real estate.

Harvey R. Linbarger

REAL ESTATE
INSURANCE
197 NORTH AVENUE.
Telephone 953.

Easter Parade

You will be there right if you wear

Queen Quality Pumps

More Style, Better than Ever. All Beauties fresh from the Maker's.

See Queen Quality Pump's for fit and good shape.

A. K. WILLET

107 Park Ave.

Established 1868.

CHOICE PICTURES, DAINTY MIRRORS AND UNIQUE PICTURE FRAMES.

AT

Swain's

317 W. FRONT STREET,
Plainfield, N. J.

Assortment larger than ever and prices very reasonable.

Artists' materials, Regilding, etc.

L. MORALLER & SONS

WATCHMAKERS AND JEWELERS

WATCHES
CLOCKS and
JEWELRY

Fine Watch and Clock Repairing a Specialty.

217 Park Ave. Phone 1967-J.

REAL ESTATE
INSURANCE
MANNING & CURTIS
106 DEPOT PARK

JOHN S. HASKARD

'Phone 420.

Cash buyer of scrap, iron scrap, metals, rags and paper stock scrap, rubber, old automobiles and auto tires. New and repaired auto tires for sale. Yard
WEST 3D AND McDOWELL STS.

HODGE'S PHARMACY

Y. M. C. A. BUILDING
BELLE MEAD SWEETS
Telephone 62.

AUTO BUSES

Dances, Parties, Lodges, etc.
Parties from 18 to 50 people transported any distance at reasonable prices.
SUBURBAN TRANSIT CO.,
R. W. Campbell, Mgr.
910 Park Avenue. 'Phone 180.

MISS SERINE PETERSEN
Dressmaking Establishment
1236 ARLINGTON AVENUE.
All Lines of Fashionable Dressmaking.
3 27 1mo

HOW WE CAN SERVE YOU

SERVICE

By caring for your money and paying 3% interest on deposits subject to check, or 4% in our Special Department.

By submitting desirable investments for your surplus funds.

By supplying you with travelers' cheques available everywhere.

By acting as your agent during your absence from Plainfield.

By renting you a Safe Deposit box for the protection of your valuable papers and jewels; $5 per year and upward.

By storing your silverware and family plate in our modern vaults; 25c per month and more.

By serving you as Executor, Trustee, Guardian,—Agent; the charges being the same as those allowed an individual.

By executing your commissions for the purchase, sale or rental of real estate or by taking the burden of the management of your property off your shoulders, for the regular commission.

Personal conference and correspondence is invited.

THE STATE TRUST COMPANY

CAPITAL $100,000.

SHORT SKIRTS ARE YOUTHFUL.
The smart woman of today wears her skirts at least six inches from the ground.
Keep Them Short

The House That Keeps in Touch With the New Shoe Fashions

That's the reputation the "Van Arsdale" store is maintaining these days.

Keep in touch with our store.

It's a day of rapid-fire shoe changes. Brilliant fashions, one more beautiful than the other, come and go like butterflies and and the real ones making their first appearance, here.

"THE ADVANCE"

A pointed tongue, two band welt pump, leather Louis heel, in dull kid and patent colt; a very neat and beautiful fitting shoe.

Priced at $5.00.

M. C. Van Arsdale

127 E. FRONT STREET

F. H. FIRSTBROOK

116 W. Front St. Phone 1754

Best Elgin Butter, per lb	39c
Fancy Potatoes, good cookers, 16-qt. basket	75c
H. O. Oatmeal, per pkg.	13c
Baldwin Apples, 4-qt. bas. 25c; 16-qt. basket	75c
N. O. Molasses, extra fancy, per gallon	70c
24-Hour Eggs, one day old, per dozen	33c
Fancy Norway Mackerel, per lb	25c
Small Norway Mackerel, each	5c
Yellow Onion Sets, per quart	15c
California Oranges, per dozen	25c
Extra Large Cal. Oranges, 50c kind, per dozen	40c
Old Dutch Cleanser, 3 pkgs.	25c
Duryea's Corn Starch, 3 pkgs.	25c
Hershey's Cocoa, ½ lb can	15c
Hotel Astor Rice, 3 lbs	25c
Fancy Rice, bulk, 4 lbs	25c
Pearl Tapioca, 3 pkgs.	25c
Tryphosa and Jello, 3 pkgs.	25c
Campbell's Soup, 3 cans	25c
Ritter's Baked Beans, 3 cans	25c
Royal Baking Powder, ½-lb 22c; 1 lb	42c
Franco-American Invalid Broths, per can	13c
California Prunes, per lb	10c
Large California Prunes, 2 lbs	25c
All Kinds Soap, 10 bars	45c
Mueller's Macaroni and Spaghetti, 3 pkgs.	25c
Fancy Seeded Raisins, per pkg.	10c
Pride of Farm Catsup, per bottle	10c
Ritter Catsup, 3 bottles	25c
Snider's Catsup, 25c size, bottle	17c

We Give S. & H. Stamps

Firstbrook's

FREE DELIVERY

ROTH & CO.

MAMMOTH SALE

—OF—

Milk Fed Jersey Veal

LEGS OF VEAL, SHORT LEG, WEIGH 5 TO 6 lbs; lb 17c

Rump of Milk Fed Veal, lb .
Loin of Milk Fed Veal, lb ..
Milk Fed Veal to Roast, lb .
Legs of Veal, full, lb . **18½c**

LOIN VEAL CHOPS, SPECIAL— lb 20c

CHOICE SLICES OF VEAL CUTLETS, lb 25c

CALF LIVER SWEET BREADS

EASTER SELLING FAMOUS MAPLE BRAND EXTRA CURE BACON, BY STRIP, lb 22c

SWIFT & CO. PREMIER REG. HAMS, lb 19½c

Fresh Poultry

TURKEYS, FANCY CAPONS, 3-lb BROILERS, DUCKS, OX TAILS.

Sugar Cured Corned Beef

FRESH TANKS OF TOP SIRLOIN RUMP, SOLID MEAT, lb 18c

FRESH SHAD TODAY

Clothes for All Men

You may be 20 or 50.

You may be tall or short.

You may be stout or thin.

You may be radical or conservative in your ideas about dress.

It doesn't matter.

We have fabrics for every taste; styles for every age; models for every figure.

SCHWED BROTHERS

Front St. opp. Park Ave.

Black Glass Flower Dishes and Accessories, Including Birds, Butterflies and Pond Lilies

JOSEPH W. GAVETT

318 WEST FRONT STREET

Office Now at
193 NORTH AVENUE.
Our New Telephone Number is
PLAINFIELD 3000.

PLAINFIELD DAILY PRESS

THE WEATHER.
Fair tonight. Sunday, increasing cloudiness, probably followed by rain by night. Variable winds. Highest yesterday, 55. Lowest this morning, 44.

Established May 10, 1887. TWELVE PAGES PLAINFIELD, NEW JERSEY, SATURDAY, APRIL 15, 1916. TWELVE PAGES Two Cents a Copy, $5 a Year

INTEREST KEEN IN HIPPODROME TRIP

Big Delegation Assured for Daily Press "Hip, Hip, Hooray" Excursion.

CLUBS WILL GO ALONG

Will Be Possible for Big Organizations to Have Special Train if Application is Made Early Enough—Marjorie's Friends Invited.

The Daily Press is particularly anxious that the little friends of Marjorie Sterrett who have contributed to the Press battleship fund be included among the pleasure seekers who visit the New York Hippodrome *two weeks from next Monday night* as the guests of this paper and if enough signify their intention of riding in a special "U. S. S. America" car will be made to take the patriots in a group. To date the Daily Press has raised over $160 for Marjorie Sterrett's battleship and scores of Plainfield boys and girls have contributed dimes to swell the fund. Although it would be impossible to extend a personal invitation to each individual the Daily Press wants them all to see "Hip, Hip, Hooray" and takes this means of informing them of the fact.

Already a number of social and fraternal organizations have inquired at the Press office for further details regarding the trip and several have already made arrangements to secure a block of reserved seats. These will be put on sale in the Press office within the next few days where a chart of the Hippodrome seating arrangement will be on exhibition.

Many Are Interested.

The announcement of this treat has created no little amount of interest locally and it is also certain that all of the surrounding suburbs will be represented by delegations. There are absolutely "no strings" to the offer and all that is necessary is to pay $1.75 and the Daily Press takes care of the rest. Full transportation accommodations to and from the Hippodrome are provided and the best seats in the Hippidrome have been reserved for the Press party.

All of those alloted will be best seats and sold in New York at $1.50 each, but as there will be some preference as to location, first come will reap an advantage.

Can Have Special Car.

It will be possible for any societies, bridge clubs, or groups of any kind, who wish to make this trip to obtain their seats together and if the company is large enough to have a special car set aside for their particular use. Such arrangements, however, must be made quickly.

This is not a money making scheme by any means for this paper, as it assumes considerable financial responsibility in making this remarkable offer to its readers. It may get some advertising and good will out of it.

MERE BOY IN COURT FOR CARRYING BIG GUN

Bernard Kane, aged 16 years, did not appear to realize the enormity of his offense when arraigned in police court this morning on a charge of carrying concealed weapons. The youth was arrested by Patrolman Martin Welsh, on West Front street, yesterday afternoon. He had a great big pistol in his pocket. The young man had no warlike intentions, it seemed, but was merely carrying the gun because he believed it "smart" to go armed. Judge De Meza this morning took the weapon from him, gave him a strong lecture on the danger of carrying weapons, and suspended a sentence over his head to insure good behavior.

Hudson Super-Six Deliveries Improving.

Thompson Auto Co. are now in a position to take new orders for this wonderful car for June 1st delivery. Get your order in quick.—Adv. ***

Some Wonderful Auto Bargain.

can be had this week at Thompson's garage. Do not fail to investigate.—Adv. ***

CARLETON L. SMITH TO WED MISS GEORGE

Two Ministers Will Officiate at Ceremony at Home of Bride-elect Today.

Miss Helen Carr George, daughter of Mr. and Mrs. Edgar D. George, of Duer street, the borough, will become the bride of Carleton L. Smith, son of Mr. and Mrs. Charles Smith, of Grove street, at 5 o'clock this afternoon. The wedding will take place at the home of the bride's parents and will be performed by the Rev. Dr. C. E. Herring, pastor of the First Presbyterian church, assisted by the Rev. Dr. Philip B. Strong, pastor of the First Baptist church. Following the ceremony a wedding supper will be served and a reception held to which about sixty relatives and friends have been invited.

The bride will wear a gown of crepe chiffon, a veil and will carry a shower bouquet of lilies of the valley. She will be attended by the Misses Ruth Wean and Ruth Day as bridesmaids. The latter will wear gowns of flesh color Georgette crepe, combined with bronze. Each will also wear large picture hats of the same material and will carry arm bouquets of sweet peas. Pierson Bailey will act as best man. As the bridal party will enter the parlor Wendell Glover, of this city, will play the wedding march. The ceremony will take place beneath an arch of smilax. The decorative scheme in the dining room is pink and green, roses and smilax being used in great quantities, while the parlor has been attractively decorated with ferns, palms and cut flowers.

Mr. and Mrs. Smith will leave for a brief wedding trip following the ceremony and on their return will reside in this city. The couple have been the recipients of many handsome gifts, consisting of bric-a-brac, cut glass, silverware and furniture.

Miss George was graduated from the North Plainfield High School with the class of 1910 and while in the borough school was one of the most popular girls in the student body, being especially prominent in the athletic activities of the institution. Since her graduation she has been actively engaged in playground work, being instructor at the St. Mary schoolyard for the past two years. Previous to her work along that line here, she supervised the same work in Elizabeth. Mr. Smith and the bride-elect have a large circle of friends in both the city and the borough. Mr. Smith is also a former North Plainfield High School student. At present he is connected with the Corn Products Refining Company, of New York city.

MRS. JENNIE PETERSEN.

Mrs. Jennie Peterson, wife of Henry Peterson, colored, died yesterday at her late home, 321 Berckman street, following a brief illness. Beside her husband, Mrs. Peterson is survived by two sons and one daughter. These are Miss Mabel and Frank Peterson, who reside at the parental home, and Charles Peterson, of Rahway. The funeral will be held tomorrow afternoon at 2:30 in Bethel chapel and will be in charge of the pastor, Rev. William Lloyd Imes. Interment will take place in Hillside cemetery.

MARRIED BY JUDGE

Miss Josephine Nardi, daughter of James Nardi, of New Market, and Joseph Riccio, of the same place, were married by City Judge William G. DeMeza in his office on Park avenue this morning. Lieut. Maurice Higgins and Clerk John Rinehart, of the local police department, witnessed the ceremony. They were the only attendants. The couple will live in New Market.

Hudson Super-Six Smashes Mile Auto Record 102½ Miles Per Hour.

At Daytona, Fla., covering one mile in 35 12-100 seconds, establishing a new world's record for stock chassis. The time was officially sanctioned by the A. A. A.. Mulford, driving, made six trials, all of them being under 36 seconds.—Adv. ***

—Going to build? See Saturday's Press.

Leave subscriptions for the Daily Press with our representative at the door as you leave the Tabernacle tonight. Fifty cents for the entire campaign, including back numbers.

AGED WOMAN IN BLACKMAIL PLOT

Mrs. Ida Jennings Arrested at Home of Her Daughter in Borough Yesterday.

THE WARRENVILLE CASE

Codington and Blatz Had "Black Hand" Letters—Mrs. Bowers Put Fake Roll of Bills in Barn—Charge Mrs. Jennings Went After Them.

Mrs. Ida Jennings was arrested at the residence of her daughter, Mrs. Raymond Kline on Westervelt avenue, in North Plainfield, yesterday afternoon, as a result of the "black hand" letters received by Mrs. John Bowers, of Warrenville, a short time ago.

The arrest was made by County Detective George Totten, of Somerset county, and Mrs. Jennings was arraigned before County Judge Daniel H. Beekman in Somerville late yesterday afternoon. She was charged with having sent letters of an indecent character through the mail, and was held in $500 bond to await the action of the grand jury. Mrs. Jennings owns considerable property near Warrenville, where she lives, and signed her own bond.

While no charge of blackmail is made against Mrs. Jennings, she is accused of having sent to Mrs. Bowers, letters demanding $1,000 and making threats of revenge against the woman in case the demands were not met. Judge W. R. Codington and Francis J. Blatz, of Plainfield, represent Mrs. Bowers, and members of the local police department assisted in working up evidence in the case. The alleged "black hand" letters were in the possession of Judge Codington until a few days ago, when they were turned over to the prosecutor's department of Somerset county for fear an attempt would be made to take them by burglarizing the office of Codington and Blatz.

Mrs. Jennings was indicted by the Somerset county grand jury yesterday. A true bill in the case against her was reported by the jury shortly after noon, and Detective Totten left at once for North Plainfield. She had left her home at Warrenville to spend the day with her daughter. There the Somerset county officer found her shortly after 3 o'clock yesterday afternoon.

Mrs. Jennings is an elderly woman and has been an acquaintance of Mrs. Bowers for many years. Mrs. Bowers recently came in possession of a large amount of cash through the sale of some property, and a few days later she received a letter demanding $1,000. It was said that if the money was not placed in an outhouse of the Bowers' home at a certain time, the writer would get "revenge." Just what form this threatened revenge was to take is not known, but it is on this threat that the charge of "indecent literature" is based.

Mrs. Bowers, upon the advice of her attorneys, placed a "fake" roll of bills in the barn at the appointed time. The roll contained mostly paper, with a few real bills on the outside. Two policemen watched. A woman entered the barn and remained a few minutes. As soon as she left the officers examined the roll and found that it had been torn open. They charge that the woman who entered the outhouse was Mrs. Jennings. The case will be heard on Monday, April 24.

ARCHIBALD GETS IN TROUBLE.

Upon returning to the home of his brother near Bonnie Burn Sanitorium late last night and finding the doors locked, John M. Archibold started to batter down the doors with an axe. Alexander Archibold, the brother, tried to pacify the enraged man, but to no purpose and Constable John R. Welsh, of North Plainfield township, was summoned. Archibold was arrested and locked up in the borough jail, where he will be given a hearing tonight before Recorder George Schmidt, of Watchung, who will come here for that purpose.

GEORGE ANDREWS ILL.

George G. Andrews, of Westervelt avenue, electrical suerintendent for the Public Service in the Plainfield district, was removed to Muhlenberg Hospital this morning suffering from an acute attack of appendicitis. He will be operated upon at 4:30 this afternoon by Dr. George W. Endicott. Mr. Andrews was first stricken yesterday and his condition was learned shortly afterward.

Mrs. T. V. Meyers, who moved recently from Lincoln place to 211 Grant avenue, has moved back to 37 Lincoln place.

Building Material Going Up.

Contractors state material and labor are continuing to advance. Here is a new modern home on lot 50x150, near trolley and school, can be purchased below cost to build. Frederick A. Martin, 171 North avenue.—Adv. ***

Automobiles Sold On Time.

A little cash, mostly monthly payments, regular rate of interest no extra charge, immediate delivery. Come and see us or telephone 1738 and our representative will call. Stryker's Garage, next to station.—Adv. 1 27 tf eod ***

MORE FIGHTING AROUND PARRAL

Washington Hears of a Second Attack on American Soldiers.

ONLY ONE WOUNDED

Consul Fletcher Reports Mexican Press Impartial—Thin Line Guarding Communications is Strengthened—Trouble in Sonora.

Washington, April 15.—The State Department has received unofficial word from El Paso of a second fight at Parral. Officials are anxiously waiting confirmation.

Washington, April 15.—Consul Letcher, at Chihuahua City, today reported to the State Department that Chihuahua newspapers state that only one American soldier was injured in the fighting at Parral. He said the press was impartial in its statements concerning the clash. This is the first information received direct by the State Department concerning the Parral trouble.

Captain U. S. Grant in Charge.

Columbus, N. M., April 15.—A strict censorship established here by the United States military authorities prevents giving details of the measures that are being taken to protect the communications of General Pershing and his men of the punitive expedition in Mexico It can be stated, however, that every effort is being made at the base to keep the line open and to strengthen the troops guarding it, particularly at Ascension, sixty miles southwest of this place. Captain U. S. Grant, a grandson of the late President, is among the officers at that post in the desert. This point is within striking distance of Ojitos Pass, the crossing of the Sierra Madre, on the other side of which Carranza troops numbering several thousand, have been reported concentrating, in the State of Sonora.

ROMANCE OF HOSPITAL REVEALED BY COUPLE

Members of Elizabeth General Staff Married in This City Nearly Two Years Ago.

Dr. H. Alvin Spencer, who until a year ago was an interne at the Elizabeth General Hospital, and Miss Marguerite Murdy, a graduate from the training school of the same institution, announced to relatives and friends today that they had been married for nearly two years. The ceremony was performed in this city on August 19, 1914, Rev. Frederic L. Greene, former pastor of Hope chapel, officiating at his home on West Fifth street. Mr. and Mrs. Clinton Firstbrook, of this city, acted as attendants; Mrs. Firstbrook being a cousin of the bridegroom. For reasons best known to themselves the young couple kept the matter a secret and it was not until today that they made it known to relatives at Dr. Spencer's home in Berkshire Valley, Morris county.

The wedding of the couple marked the culmination of a romance which began at the Elizabeth institution. Dr. Spencer became an interne there following his graduation from the College of Physicians and Surgeons and a brief term in Bellevue Hospital, New York. Miss Murdy, who is an Elizabeth girl but who made her home in Roselle for a number of years following the death of her parents, was a pupil nurse. The friendship ripened into love and the wedding was decided upon before the bride had completed her course. Since graduating Mrs. Spencer has been practicing her profession in Elizabeth. She had many friends in Plainfield, a number of them being made through doing duty at Muhlenberg Hospital. Dr. Spencer is also well known here, having been a frequent visitor for many years past. He is at present chief surgeon and medical attendant for the big Hercules Powder Plant at Kenvil, where more than 3,000 men are employed. The Hercules company has built a handsome home for Dr. and Mrs. Spencer at Kenvile and they will make their home there.

PROGRAM.

Today.

7:30—Tabernacle Service.
9:15—March from Tabernacle to center of town for short meeting.

Sunday.

No morning service in Tabernacle.
2:30—Men only—Tabernacle, Dr. Biederwolf's subject, "The White Life."
2:30—Women only—Mrs. Brake, First Baptist Church.
6:30—Union Young People's Meeting, Tabernacle.
7:30—Tabernacle Services.

Monday.

No Tabernacle Services.

BIG GUNS RAIN SHELLS ON HILL

Germans Keep up a Terrific Cannonade Near Malancourt.

FRENCH ANSWER FIRE

Secretary Lansing is Spending Entir Day Analyzing Affidavits in the Sussex Case—More Steamers Sunk by Submarines.

Paris, April 15.—A violent bombardment of the French positions on Hill No. 304, northwest of Verdun, presaging a renewal of the infantry assault, was carried out by the Germans yesterday and last night. The French War Office in a communique today, stated that the German artillery massed in the region of Malancourt kept up a terrific cannonade. The French replied to this fire by turning their big guns against the German positions in Bois Coryeaux Crow Wood and in Forces.

Lansing Has Sussex Affidavits.

Washington, April 15.—Secretary of State Lansing expects to spend the entire day in analyzing the affidavits of the Sussex survivors. He probably will confer with President Wilson tonight.

Can Export Zinc Ore.

Washington, April 15.—A cable from the United States Consul-General at Paris says a ministerial order of April 10 re-established the permission of exportation of zinc ore to the Allies and American States.

Steamer Chic Torpedoed.

London, April 15.—A dispatch received here announces the sinking of the British steamship Chic by a German submarine. She was torpedoed on her way from Halifax to Manchester with a cargo of wood pulp. Eleven of the crew and the officers of the vessel are missing.

Two Lost on Shenandoah.

London, April 15.—Two of the crew of the Shenandoah, a British steamship, were lost when the vessel struck a mine. The others, including the captain, reached shore today. The Shenandoah hailed from Liverpool and registered 3,886 tons.

Seize Swedish Steamer.

Berlin, April 15.—The steamship Ida, flying the Swedish flag, captured recently on her way from Sweden to a British port by a German destroyer, has been ordered seized by the German prize court.

REV. DR. GARDINER OBSERVES NATAL DAY

Editor of Sabbath Recorder Quietly Celebrates 72d Anniversary of His Birth.

Rev. Dr. Theodore L. Gardiner, one of the best known clergymen in the Seventh-Day Baptist denomination, is today quietly observing the seventy-second anniversary of his birth. In recent years he has made his home in this city, while serving as editor of the Sabbath Recorder, the official publication of the Seventh-Day Baptist churches and numerous congratulatory messages have come from readers of the paper in various parts of the country.

Dr. Gardiner came to Plainfield in 1907, succeeding Dr. A. H. Lewis, then editor of the Recorder, who retired from active business on account of ill health and who died in November, 1908.

Dr. Gardiner was born in Allegheny county, New York, April 15, 1944, and resided in that section, working on a farm until he was twenty-three years of age. He attended a commercial colege in Poughkeepsie after the Civil War, but later entered Alfred University, from which institution he was graduated into the ministry of the Seventh-Day Baptist denomination. Dr. Gardiner is one of the young men who worked his way through college. His first pastorate was in Mystic, Conn., where he remained for five years from 1874 to 1879 . He then assumed charge of the Seventh-Day Baptist church at Shiloh, N. J., where he stayed for about eleven years. He then went to Salem, W. Va., where he was pastor for a time and later was president of Salem College, which position he held for fourteen years.

He went to North Loup, Nebraska, in 1906, where he preached for one year before coming to this city.

Dr. Gardiner has a copy of the Tribune which he received on the morning of April 15, 1865, announcing the assassination and death of Abraham Lincoln, this date being the twenty-five anniversary of his birthday.

BUSHWICKS VS DODGERS.

Rube Marquard will pitch for Brooklyn in a game against the Bushwicks at the Ridgewood grounds tomorrow.

—A good many of the readers of this newspaper are "probable buyers" of your property. Do they know hat it's for sale?

CHORUS OF PRAYER GOES UP FROM SAWDUST FLOOR FOR LOVED ONES WHO ARE LIVING IN SIN

HUNDREDS RESPOND TO CALL OF EVANGELIST AND ASK FOR CONVERSION OF "FATHER," "SON," "DAUGHTER" AND "FRIEND."

ATTENDANCE 2,500--COLLECTION WAS $104.49

Meanest Man in All the World Lives Right in Plainfield, Says Dr. Biederwolf, and He is the Man Who Knows What is Right to Do and Don't Do It—Impressive Scene Ends Service—Big Parade and Open Air Meeting Tonight.

Mothers and fathers praying for sons and daughters, girls praying for sweethearts and men praying for friends—all knelt down on the sawdust floor of the Pine Temple last night to offer a chorus appeal to God for the success of the Biederwolf evangelistic campaign in the saving of souls. At the close of his sermon, Dr. Biederwolf called on all the Christians who knew of someone in sin they wanted saved, and more than 200 responded to his appeal. They first stood up from their seats in different parts of the building and said "Pray for brother," or "sister," or whatever the relationship of the loved one; and later went to the steps of the pulpit and knelt down to ask for the salvation of those they wanted to see led to Christ during the services. Many prayed aloud while there and the "Glory Barn" resounded with pathetic appeals for the salvation of souls for the first time since it was dedicated to this work.

The sermon of Dr. Biederwolf was on "The Meanest Man in the World," and he said that no one would have to go out of Plainfield to find one answering this description. The meanest man, he said, was he who knew what was right but would not do it.

"I mean," he said, "the man who steals the livery of the Court of Heaven to serve the Devil—in plain language, the brazen-faced hypocrite," and he told of other traits of the meanest man. One of these was to know of some loved one who was not a Christian and put off mentioning the cause of Christ to them until it was too late. Dr. Biederwolf told the story of a young girl who died at the age of nineteen. Her pastor, or the pastor of the church attended by her parents, was at the funeral services, and he noted the excessive grief of her Sunday-school teacher. When the teacher was asked why she showed such unusual sorrow she confessed that she had intended speaking to the girl of late several months before, but had neglected it. Her father and mother had neglected this important duty, and the pastor was also guilty; so the girl died without having been given an opportunity of accepting Jesus Christ. He said they knelt together and prayed for forgiveness.

Dr. Biederwolf ended his sermon with the following appeal for a better life: "Christian people—teachers, fathers, mothers and pastors—can God ever forgive us for the way we have been living?" He then urged all who had loved ones that were living in sin to stand up, and a great number in the congregation arose to their feet. At his call they walked to the front of the building and knelt in prayer, many voicing their appeals to God aloud. Several times during the time they were kneeling, some one of the penitents began a song and the chorus choir joined in. After the meeting, Corps No. 1 was addressed by Mr. Heaton in one corner of the building; Corps No. 2 was addressed by Mrs. Brake in another corner, and other members of the audience were addressed by Dr. Biederwolf near the platform. All were urged to put a Christian fellowship and spirit into the meetings and to endeavor to lead someone to Christ.

Dr. Biederwolf urged that everyone who could attend the meeting tomorrow night, when he will preach on "The Home"; after which all Christians in the audience will march to Front street and hold a short street meeting. The parade will be led by the Dutch Arms band of Trinity Reformed church, which has been designated as the official band for all Tabernacle delegations.

The National Male Quartet sang two selections that were well received. The scripture lesson was read by Fred Goodwin, international secretary of religious work of the Y. M. C. A.

The service was attended by little more than two thousand people, although there were more than four hundred voices in the choir.

FOUR MINISTERS AT IMPRESSIVE FUNERAL

Large Gathering Present When Service is Conducted for Miss Elizabeth Conroy.

The home of Mr. and Mrs. W. J. Conroy on Fairview avenue was thronged with relatives and friends this afternoon, when the funeral service for their daughter, Miss Elizabeth M. Conroy, who died Thursday morning, after a long illness, was held. Rev. C. S. Gillespie, pastor of Grace M. E. church, was the officiating clergyman and he was assisted by three other ministers of the same denomination, all having known the young woman as a pastor or friend of the family. There were Rev. Dr. H. K. Carroll, of the borough; Rev. C. C. Kane, of Verona, Mr. Gillespie's predecessor as pastor of Grace church, and Rev. Dr. C. M. Anderson, pastor of the First M. E. church. Mr. Gillespie made reference to the Christian life of the deceased and paid a tribute to her patience during the final ordeal. The other clergymen offered prayer and extended words of sympathy to the bereaved parents and relatives.

During the service, the Misses Grace and Alice Carrol sang two hymns, selections that Miss Conroy had sung as a member of Grace M. E. Sunday-school. These were "Safe In the Arms of Jesus" and "Saviour Like a Shepherd Lead." The wide circle of friends held by the deceased was evidenced by the masses of beautiful floral tributes, the number being sufficient almost to hide the casket from view. Set pieces were among them from the Earnest Workers' Bible class, the choir and the Sunday-school of Grace M. E. church, to all of which Miss Conroy belonged and the Class of 1911 in the North Plainfield High School, with which she was graduated.

Burial was made in Hillside cemetery, the pall bearers being Peter Mauger, Lorren Giddes, David Smalley, Benjamin Schuck, William Taylor and Carroll Taylor.

Announcement to Motorists.

National Automobile Association has opened supply depot at 158 East Second street, near Watchung avenue. Gasoline, 22 cents a gallon.—Adv. 4 14 tf ***

BABY DEAD, HE SAID, ASKING FOR MONEY

Police Believe Man Attempted a Contemptible Confidence Game.

A man who gave his name as C. H. Smith yesterday attempted what the police believe to be one of the most contemptible confidence games that Plainfield has known. He went to the office of Charles Higgins, undertaker, at 109 West Fourth street, and told of a dead baby at Bridgeport, Conn., which he wanted buried here. He asked Mr. Higgins to take charge of local arrangements and then offered him a check in part payment for his services, asking some cash back on the paper. Mr. Higgins was not impressed with the demeanor of the prospective client and sent him to a local man who was in a position to determine the truth of his story. The mourning father failed to return and did not even go see the third party. Mr. Higgins reported the matter to the police and asked that the man be picked up for an investigation, but he has apparently left the city.

CHARGED WITH PANHANDLING.

John C. Stewart, John Kasey and Frank Clark were arraigned in police court this morning on charges of panhandling. Judge De Meza accepted their pleas for executive clemency, predicated upon an avowal of good intentions for future conduct.

HOLY CROSS PREACHER.

Rev. Dr. Thomas R. Bridges, of the Church of the Incarnation, New York, will be the preacher at the Church of the Holy Cross tomorrow at 11 and 7:45 o'clock. There will be special music at the morning service

Prompt Deliveries On Chandler Cars.

Thompson Auto Co. has added the Chandler line, and are now in a position to make fairly prompt deliveries. The demand for this very popular car is enormous, and they urge you not to delay, as the delivery problem is a serious one this year.—Adv. ***

Automobile Repairing.

Our customers stay satisfied because our work pleases. Martin Automobile Co.—Adv. ***

PLAINFIELD DAILY PRESS SPECIAL OFFER
DURING THE BIEDERWOLF MEETINGS
AT THE TABERNACLE
FOR 50 CENTS The Plainfield Daily Press will be delivered to any address in the city or by mail until the Biederwolf campaign closes. Full reports of the sermons and all items of interest connected with the meetings will be printed daily.
Name .....
Street .....
City .....; State .....
Please hand to our representative at the door or send to Daily Press office, 193 North Avenue.
Ask about the wonderful Red Letter Bible we are offering at $1.23.

DUNELLEN

All the Happenings of the Day in Plainfield's Hustling Suburb.

DIES IN THE WEST.

Mrs. A. A. Wright, formerly of this place, who is visiting her son, Robert Wright, of Front street, received word yesterday that her sister, Mrs. Anna Togo, aged 61, of a suburb of Lincoln, Neb., had died suddenly. The deceased leaves two sons, one of whom is a missionary in South Africa.

Mr. and Mrs. Lewis Tinsman move the first of the month from the Paxton Van Arsdale house on North avenue to the George F. Giles house on Dunellen avenue, which Joseph Fromeyer and family vacates shortly.

W. A. Houghtaling, of Washington avenue, who is recovering from a siege of several weeks with rheumatism, left today for Atlantic City to recuperate.

Robert Wright, who was taken ill last Tuesday with laryngitis, is able to be out, and expects to return to work on Monday. He is secretary and treasurer of the Robinson Tag and Label Company, of New York city.

Marion Bloomfield, daughter of Mr. and Mrs. J. T. Bloomfield, is visiting her aunt, Mrs. Edmund Steene, of New York city.

Mrs. Daniel Moody has recovered from an attack of grip.

Miss Cora L. Dayton will entertain the members of the G. E. Club Monday evening.

The trustees of the Presbyterian church have had a telephone installed in the manse for the pastor.

Township Committeeman William Fitz Randolph has returned from a week's visit at Tuxedo, New York.

TAKES NEW POSITION.

Walter Penrose has accepted a position as shipping clerk for the Harris, Silver, Baker Company.

A. G. NELSON IMPROVED.

Chairman A. G. Nelson, of the Township Committee, who has been ill with the measles and complications of pleurisy, has so far recovered as to be able to be out.

Mrs. P. W. Voorhees, who has been ill for sometime, is now improving.

Miss Ethel Conover will spend Sunday with her parents in Whitehouse.

Walter Helman will spend Sunday at Minersville, Pa., visiting his parents.

Miss Lillian Nagle has tonsilitis.

The subjects of Rev. T. E. Vassar's sermons tomorrow will be: Morning, "The Wondrous Cross;" evening, "The Price of a Saviour."

Bartholomew Kelly will entertain Mr. and Mrs. Joseph Nee, of Brooklyn, over the Easter holidays.

D. T. Heaume, who has been suffering from rheumatism, is reported somewhat improved.

NO C. E. MEETING.

There will be no meeting of the Presbyterian Y. P. S. C. E. tomorrow evening. All members are urged to attend the union service to be held at 6:45 at the Tabernacle in Plainfield.

South Plainfield.

John Montague, of this place, who is a repair man in the Spicer plant, had a very narrow escape from death yesterday, when a heavy steel girder weighing 250 pounds fell, striking him a glancing blow on the head. Dr. Pittis, of Plainfield, was called. He dressed Mr. Montague's wounds and took him home in his car.

Elias Bailey has the contract to fix the local ball diamond, which will be in condition for the first game on Easter Sunday.

The Holy Name Society, of this place, will receive communion in a body in the Sacred Heart church tomorrow. Mass will be observed as usual at 9 o'clock and Sunday-school will be held at 2:30 in the afternoon.

Mr. and Mrs. Melvin Teeple attended the funeral of their nephew, William Teeple, who was buried from his home in Perth Amboy yesterday.

Miss Esther Reed, of Reading, Pa., is spending a few days with her sister, Mrs. William Everhardt.

Harry Sofield, Jr., has taken a position in the drop forge shop at Spicer's.

Michael Day has been detained from his work at Spicer's, owing to illness.

Isabelle, Clair, Virginia and Eugene Geary are now able to be about after having been in bed for the past few weeks with the measles.

Miss Marion Soper has returned to her home in Jersey City, after spending a few days with her aunt, Mrs. Edward TenEyck.

Harry Manning has purchased a 1916 roadster.

Scotch Plains, Fanwood

MANY ATTEND DISTRICT MEETING OF AUXILIARY

Nearly fifty women from Plainfield, Westfield and the borough, attended a district meeting of the Women's Auxiliary of the Episcopal church that was held in the Fanwood firehouse last night. The auxiliary has been working for some time for the relief of the people of the Jersey pines, and the Rev. Mr. Bostwick, of Vincentown, gave a very interesting address on that section of the State. Mr. Bostwick is devoting nearly all of his time to working for the relief of the people, and yesterday told of a rug-weaving industry that he is now trying to start in order to give them some means of making a livelihood.

He showed some specimens of the first attempts at making the rugs, and said he expects the industry to grow and become general in that section. About the only work they do now, he said, was to pick berries and nuts. Their living conditions are on a parallel with the mountaineers of Kentucky and it was only by the help received from outside that they were able to live in any kind of comfort. Mrs. J. Hudson Thompson, president of the auxiliary, was in charge of the meeting, and afterwards tea was served.

LEAP YEAR DANCE.

Sixty young people from Plainfield and Westfield, as well as the borough, enjoyed a leap year dance given in the Fanwood firehouse last night by Miss Claire Briton and Jack Briton. The hall was prettily decorated for the occasion, and Van Eps' orchestra furnished the music for dancing. At a late hour a collation was served.

APPROACHING MARRIAGE.

Announcement has been made of the approaching marriage of Miss Kathryn Todd, a former resident, but now of Bellvale, N. Y., to Edward Shield, Jr., of Westfield, the ceremony to take place next Wednesday evening at the Madison Avenue Baptist church, New York. After a short wedding tour, the couple will be at home on Tilliston road, the borough, after May 1, where they will reside in the Cottrell residence.

TO WED IN WESTFIELD.

The wedding of Miss Mary U. McCarthy, of Westfield, to Irving DeMilt, of the borough, will take place on Wednesday evening, April 26, at Holy Trinity church, Westfield. The ceremony will be performed by the Rev. Father Henry Wattersen, and following there will be a reception at the home of the bride's parents for the relatives and immediate friends. The couple will reside in Westfield.

"PEN PICTURE OF HIMSELF."

The Rev. J. Madison Hare will preach the last of his series of "Pen Pictures" at the 10:45 service in the Baptist church tomorrow morning on "Christ's Pen Picture of Himself." Bible School and Junior Society will meet at the regular hours, and at the 7:45 Young People's service the pastor will preach an interesting sermon on "The Triumphal Entry."

SERIES OF DANCES.

With the closing of the Lenten season the young people of the Stony Hill church are planning to resume their monthly dances that have become so popular. The first of these will be held during Easter week, and a committee is now busy preparing for it. Besides the dancing, there will be an entertainment. Good music is to be furnished for the occasion and prizes for the waltz and other steps will be offered.

PLAYING FOR PATHE.

Robert Thrane, of Paterson road, leading cellist in the New York Philharmonic Society, and reputed to be one of the best in the East, is now playing for the Pathe Corporation. The well-known moving picture concern has now branched off into the Victrola field, and as one of its first moves, induced Mr. Thrane to devote a portion of his time to playing for them. Records are to be made of all of the best-known compositions that he will play, besides several of his own musical creations.

Henry Alberts, of Scotch Plains, is on a few days' trip to Philadelphia.

Mr. and Mrs. Claude Borden, who have been spending the past winter with the latter's parents, Mr. and Mrs. S. G. Van Hoesen, of North avenue, removed today to their new home in Westfield.

German Valley and Chester.

Herbert T. Conover, of Morristown, concluded yesterday a visit to his parents, Mr. and Mrs. George E Conover.

The first and second degrees were worked last night upon a number of candidates in the meeting of Chester Grange, No. 198, P. of H.

James A. Burr and Frank Teets have been awarded the contract for the carpenter work on the postoffice building.

J. Augustus Drake is spending the week-end in New York.

Miss Ada Fleming is spending the week-end with her mother, Mrs. Densie Fleming.

Mrs. William E. Collis, Sr., is visiting her sister, Mrs. Oscar Barnet, of Newark.

Mr. and Mrs. Edward Dufford are entertaining Mrs. Elmer B. Ramsey, of High Bridge.

The Chester Township Committee is placing crushed stone on the Hacklebarney road and the Depot hill.

George Tredway and his family will move the first of the week to the Berry store property in Main street.

Somerville

Miss R. Anna Miller and Miss Sadie Vroom left yesterday for Atlantic City, where they will remain until after Easter.

Dr. Frank S. McConnell has returned from Washington.

Mrs. Edward L. Keenan is entertaining Miss Verna Hoover, of Bound Brook.

Mrs. John G. Coddington, of East High street, is visiting her daughter at Dover.

Miss Elizabeth Bragg is spending the week-end at Brattleboro, Vt.

Mrs. Lloyd W. Hoagland and son are spending a week in Philadelphia.

Miss Susan Anderson has returned to Mt. Holyoke College after spending her spring vacation with her mother, Mrs. John L. Anderson, of Fairview avenue.

Mr. and Mrs. Harry H. Parker, of Eastern avenue, are entertaining their daughter, Mrs. William Burlinghoff, and her son, of Brooklyn.

Miss Ula Dodd, of Oneonta, N. Y., is spending her Easter vacation with her parents, Mr. and Mrs. James Dodd, of North bridge street.

The Philomatic Club gave a play Wednesday afternoon at the home of Mrs. Louis P. Gaston, of West High street.

There was an informal dance last evening in Foresters' Hall in West Main street. The committee consisted of P. E. Amerman, William McCrea, John S. Doyle and R. W. Haver.

A concert was given by the Young Men's Jewish Association Wednesday evening in Columbus Hall in West Main street. The program included Jewish folk songs.

Mr. and Mrs. Claremont Masker, of Mercer street, have moved to Elizabeth. Mr. Masker has obtained a position in the electrical department of the Central Railroad at Jersey City.

Gipsy Smith, Jr., will give his lecture "From Gipsy Tent to Pulpit," this evening in the Reformed church at Harlingen. The Gipsy Smith choir of Somerville will sing.

JEWISH SISTERHOOD IS TO CELEBRATE MAY 19 TO 21

Tentative plans for the participation of the Jewish Sisterhood in Newark's 250th anniversary celebration were discussed at the monthly board meeting of that organization Thursday afternoon in the Jewish Sisterhood building. Mrs. Solomon Foster president,, directed the session. It was decided to hold open house at the building, May 19, 20 and 21, with special features for the three days.

Because of the Jewish Sabbath the only affair of the second day will be a dance in the evening. Kindergarten games and an exhibit will probably be arranged for the afternoon of the last day, with an open meeting of one of the clubs in the evening.

The program will take the place, it was decided, of the usual anniversary celebration of the organization, which in previous years has been held the last of May.

GEORGE L. GRAY.

George L. Gray, head salesman for the Union Card and Paper Company, New York, who was well-known here in the trade, died yesterday at his home on 147th street, New York.

PALM SUNDAY SERVICES.

Palm Sunday services will be held in the Park Avenue Baptist church tomorrow morning, and the children of the primary and junior departments of the Sunday-school will sing a processional. Dr. Hudson will give a story-sermon, and will also preach on "Triumphant and Constructive Christianity." Sunday-school will meet at 9:45. There will be no evening services, all uniting at the Tabernacle at 7:30. The union Young People's meeting will be held at 6:30.

BIBLE SCHOOL TO MEET

The Trinity Reformed Bible school will meet at 9:30 tomorrow morning The morning service will be held at 11 o'clock. Rev. J. Y. Broek, the pastor, will preach on the subject, "The Bringer of Salvation." The Biederwolf hymn book will be used at this service, and the members of the Biederwolf choir and orchestra from the church will lead the singing.

"FOUR-CORNERED EVANGELISM"

The Sunday-school of the Monroe Avenue Methodist church will meet tomorrow morning at 9:15 o'clock At 10:45 the pastor, Rev. D. B. F. Randolph, will preach on "Four-Cornered Evangelism." Monday evening at 8 o'clock the official board of the church will meet.

DR. JOHNSON TO PREACH.

Rev. Edward P. Johnson, of Rutgers College, will preach at the 10:30 o'clock service tomorrow morning at the Congregational church. Sunday-school will meet at 11:50.

—That funny fellow Scoop is on the classified page.

RED LETTER BIBLE COUPON BIG PRINT

ILLUSTRATED EDITION

Distributed by the

PLAINFIELD DAILY PRESS

Clip three of these coupons bearing consecutive dates and present them together with our advertised price of $1.23 at our Main Office and receive your Copy of the BIG PRINT RED LETTER BIBLE.

3 Coupons and $1.23 Secures it

Description Limp Leather, overlapping Covers, red edges, round corners, gold lettered backs, numerous beautiful colored plates, maps and biblical scenes, family record and many useful helps.

EVERY WORD JESUS SPOKE PRINTED IN RED

MAIL ORDERS WILL BE FILLED

Add for Postage

Up to 150 miles 07
Up to 300 miles 10
Up to 600 miles 15
Up to 1000 miles 20

For greater distances left parcel rate for 3 lbs.

B. Altman & Co.

An Important Sale of WOMEN'S SILK SUITS

has been prepared for Monday, April 17th. It will present several choice models (exclusively reserved to B. Altman & Co.) in dressy Long and Short Coat Suits, variously developed in taffeta, faille and gros de Londres, at the very special price of

$58.00

Sizes 34 to 46, inclusive. The colors featured are navy blue, gobelin, silver gray, green, taupe and brown, as well as black.

(Alterations can be completed before Easter)

Women's Ready-to-wear Department (Third Floor)

Little Children's Coats & Hats

(sizes 2 to 5 years inclusive)

in new and—in many instances—exclusive models, are shown in an enticing exhibit on the Second Floor (Madison Avenue section).

LITTLE CHILDREN'S FRENCH HATS

specially priced at $6.75 & 8.50

will constitute a Sale of unusual interest for Monday.

Sterling Silver Flat & Hollow Ware

will be on Special Sale on Monday, in the Madison Avenue section of the First Floor. Exceptional values will be offered in

STERLING SILVER VASES (glass-lined)
6-inch . $3.75 8-inch . $6.00

STERLING SILVER BUD VASES
9-inch . $3.75 11-inch . $4.75

STERLING SILVER CANDLESTICKS
9-inch . . . each $2.90 & 3.50

ENGRAVED GLASS JAM JARS
with sterling silver cover and spoon, complete $1.50

STERLING SILVER TEA SPOONS
per half-dozen . $3.00, 4.00 & 5.00

And in the following, all of which are of extra heavy weight:

Coffee Spoons	per half-dozen	$3.25
Soup Spoons	per half-dozen	9.25
Dessert Spoons	per half-dozen	9.25
Table Knives	per half-dozen	8.50
Table Forks	per half-dozen	12.00
Dessert Knives	per half-dozen	7.50
Dessert Forks	per half-dozen	9.25
Salad Forks	per half-dozen	8.75
Butter Spreaders	per half-dozen	5.25

Sterling Silver Cold Meat Forks, Ice Cream or Cake Servers. Sugar Tongs, Lettuce Forks, Olive Spoons or Forks, etc., at similarly attractive prices.

An Extraordinary Offering of Imported Dress Taffetas

38 and 39 inches wide, will be an event of special interest on Monday. It will comprise over 8,000 yards of choice quality Taffeta Silks, in an assortment of sixty of the fashionable colors as well as in black. special at

$1.78 per yard

This Sale affords a rare opportunity for purchasing this season's most desirable silk fabric at a decided saving in price.

The Dress Goods Department

has just received a new shipment of the fashionable "Jersette" Serge, in navy blue and black. This material is very much in demand for smart Spring wear.

A special offering will be made on Monday of

FINE TAILOR SERGE (sponged)

54 inches wide, in navy blue and black; a very remarkable value at

$1.15 per yard

A Sale of Silk Hosiery FOR MEN AND WOMEN

will afford an opportune occasion on Monday for securing the Spring supply and purchasing desirable gifts, the prices being unusually low for such qualities.

WOMEN'S SILK HOSE

In black only, with double tops and extra spliced heels and toes . . per pair 90c

In black or white, with extra spliced double tops and reinforced heels and toes, per pair $1.45

In black or white, with clocks in black or white, matching or contrasting, pair $1.65

MEN'S SILK HALF-HOSE

in black with cotton soles . per pair 70c

Also MEN'S BLACK LISLE HALF-HOSE with double soles, heels and toes, per half-dozen pairs $1.50

Safe Storage in the establishment for Furs, Rugs and Draperies

Fifth Avenue-Madison Avenue, New York

Collector's Office

151 North Avenue, - Plainfield, N. J.

List of Personal Tax Arrears, City of Plainfield, for the Year 1915, Unpaid on April 15, 1916, Published Pursuant to Act of 1916.

Ward	Page	No.	Names	No.	Street	Tax
1	1	25	C. F. Matzen	181	East Front	$ 1.91
1	2	9	Edw. J. Conway	118	East Front	3.82
1	2	2	Edw. Conway	137	East Front	1.95
1	2	5	Christopher La Favire	137	East Front	2.91
1	2	7	C. A. & M. A. Geier	137	East Front	28.65
1	4	18	Hyman O. Nore	176	East Front	2.29
1	5	14	Newark Poster Adv. Co.	179	East Front	.95
1	5	19	Newark Poster Adv. Co.	201	East Front	6.20
1	6	12	Oscar P. Philpot	220	East Front	1.91
1	6	13	Olson & Givens	222	East Front	7.64
1	6	16	Chas. Smith	222	East Front	2.91
1	7	14	John M. Welsh	301	East Front	2.91
1	7	24	Leona M. Osland	221	East Front	10.50
1	8	1	Geo. H. Stagaard	254	East Front	2.91
1	8	14	Nat Bernstein	306	East Front	2.91
1	8	25	Chas. H. Grannatt	320	East Front	2.91
1	9	2	Herman Moldezky	323	East Front	4.82
1	9	11	Clarence A. Bond	503	East Front	10.55
1	10	4	Maurice Beckon	324	East Front	8.64
1	11	10	Claire Carvallia Weiller	1111	East Front	5.73
1	11	12	Stephen Britten	1221	East Front	6.73
1	14	25	Caroline Pearson and Husband	1016	East Front	3.82
1	16	2	Joseph Meyers	108	East Second	28.65
1	17	12	Geo. W. Bowers	141	East Second	2.91
1	17	20	John C. Hopewell	151	East Second	2.91
1	18	12	Wm. E. Bartle	232	East Second	47.75
1	18	21	Henry Moskovitz	254	East Second	4.82
1	19	12	Mrs. Grace Baird	232	East Second	1.91
1	19	14	Geo. Melick	241	East Second	2.91
1	19	16	Chas. Van Nest	233	East Second	2.91
1	19	19	Miss E. C. Gary	243	East Second	2.86
1	19	24	Mrs. M. Hansen	251	East Second	3.82
1	20	8	Jas. Keiderling	316	East Second	2.91
1	20	12	Howard McBride	322	East Second	2.91
1	22	10	Geo. M. Miller	410	East Second	2.86
1	25	17	Frank L. Codwise	557	East Second	4.82
1	29	23	G. Kratzel	1257	East Second	2.86
1	31	3	Fred Sperry	1279	East Second	2.91
1	31	10	Sylvania J. Doty	1423	East Second	3.82
1	32	8	Eugene Phillips	912	East Second	2.91
1	32	10	Linen Groo	1110	East Second	4.82
1	32	13	Wm. J. Dodd	1130	East Second	4.82
1	33	2	Neal MacKinnon	1256	East Second	3.39
1	35	18	Wm. Reid	306	East Third	2.91
1	38	6	Patsy Martin	409	East Third	1.91
1	38	25	Robert Yetman	517	East Third	3.56
1	39	11	Harold Martin	418	East Third	3.86
1	51	16	Gee Wah	131	North Ave.	2.91
1	52	15	E. R. and Geo. B. Naylor	126	North Ave.	28.65
1	53	8	Hall & Willis	155	North Ave.	9.55
1	53	9	Thos. Costas	157	North Ave.	5.73
1	53	12	Cost. Costantine	163	North Ave.	5.78
1	55	3	J. F. Berg, Jr.	181	North Ave.	1.91
1	56	12	— Kelly	187	North Ave.	2.91
1	55	21	Chas. P. Sebring	205	North Ave.	1.91
1	58	8	R. G. Bush	652	North Ave.	38.20
1	58	18	The Vitaphone Co.	1113	North Ave.	143.25
1	68	11	Andrew Olsen	1271	George St.	2.91
1	68	14	Joseph Young	1279	George St.	2.91
1	71	1	Walter N. Daniels	716	St. Mary's Ave.	2.91
1	71	2	Aubrey Lambert	720	St. Mary's Ave.	2.91
1	73	14	Ysbrand De Dood	123	Park Ave.	39.20
1	73	15	Cost. Costantino	123	Park Ave.	2.86
1	74	8	Henry L. Viebrock	217	Park Ave.	20.10
1	75	9	Tony Lusardi	120	Watchung Ave.	3.86
1	75	14	Newark Poster Adv. Co.	122	Watchung Ave.	48
1	76	4	A. Peacock	105	Watchung Ave.	.95
1	76	7	Isaac Clark	111	Watchung Ave.	2.91
1	76	8	Nathan Meyers	121	Watchung Ave.	10.55
1	77	5	Sam Sing	206a	Watchung Ave.	2.91
1	77	10	Sarah Block	210	Watchung Ave.	8.60
1	77	11	Chas. P. Sebring	212	Watchung Ave.	1.91
1	78	13	Chas. T. Miltner	213	Church St.	3.86
1	81	13	M. J. Rosenthal	210	Washington St.	4.82
1	81	14	Mrs. Lela McIntyre	210	Washington St.	3.82
1	81	17	Burnonth I. Kogan	214	Washington St.	4.82
1	82	2	Edw. H. Hanigan	109	Richmond St.	4.82
1	82	4	Albert E. Willard	113	Richmond St.	4.82
1	82	14	Wm. Drake	213	Richmond St.	2.91
1	83	7	R. Venezino	210	Richmond St.	6.73
1	84	6	M. Lodesco	317	Richmond St.	2.91
1	84	7	Dominick Di Davia	317	Richmond St.	2.91
1	85	2	Tony Parretti	306	Richmond St.	1.91
1	85	5	Newark Poster Adv. Co.	310	Richmond St.	1.43
1	85	8	Jacob Paritz	322	Richmond St.	3.86
1	85	10	Jos. Rinodi	322	Richmond St.	1.91
1	87	12	Jennie Peterson	321	Berckman St.	1.91
1	87	16	Walter Ford	327	Berckman St.	.95
1	94	15	Est. Fannie T. Hand	213	Jackson Ave.	3.82
1	97	8	John Sharkey	147	Netherwood Ave.	5.78
1	97	23	Daniel Ackor	231	Netherwood Ave.	3.86
1	99	5	L. G. Collins	251	Netherwood Ave.	2.86
1	100	2	David C. Patterson	144	Netherwood Ave	3.86
1	100	7	Fred'k L. Steffen	202	Netherwood Ave.	7.68
1	100	9	F. A. Cooper	204	Netherwood Ave.	4.82
1	106	4	Margaret S. Pitts	49	Leland Ave.	2.86
1	106	17	Elston Johnston	219	Leland Ave.	4.82
1	106	21	O. P. Pearson	239	Leland Ave.	6.73
1	106	25	Geo. M. Gardner	247	Leland Ave.	2.91
1	107	7	H. D. Ward	148	Leland Ave.	7.68
1	107	16	J. Scoff	208	Leland Ave.	2.91
1	107	20	Leonard Hanaford	220	Leland Ave.	2.91
1	108	8	A. G. Scott	267	Leland Ave.	3.86
1	108	21	Est. Kate Yeoman	301	Leland Ave.	2.86
1	114	2	Michael Bugis	4	Somerset St.	1.91
1	114	16	L. M. French	36	Somerset St.	38.20
1	117	7	Howard Allegar	23	Elm Place	2.43
1	121	4	Mrs. Garret Eick	75	Westervelt Ave.	3.82
1	121	7	Obadiah Crane	79	Westervelt Ave.	4.82
1	122	10	Mrs. John Tier	62	Westervelt Ave.	3.82
1	122	15	I. W. Bininger	70	Westervelt Ave.	4.82
1	123	11	W. H. Pope	32	Sandford Ave.	6.73
1	128	2	Mrs. L. Brower	305	Orange Place	1.91
1	130	2	Sam'l S. Smalley	12	Norwood Ave.	4.82
1	130	4	John Oswald	16	Norwood Ave.	2.91
1	131	4	Jennie Van Epps	74	Norwood Ave.	7.64
1	144	17	John Werle	224	Emerson Ave.	4.82
1	145	18	Warrene Barwise	356	Emerson Ave.	3.82
1	146	22	E. S. Moore	348	Sumner Ave.	3.86
1	148	1	D. S. Adams	360	Sumner Ave.	3.86
1	149	9	Lilly Vieth	381	Hillcrest Ave.	5.73
1	149	14	Morris Rabinowitz	389	Hillcrest Ave.	3.86
			"Mono Storage."			
1	161	1	J. A. Alderman	No address		
1	161	12	E. M. Daniels	124	W. 42nd St., N. Y. City	
1	161	13	F. R. Clark	P. O. Box 175, Lakehurst, N. J.		
1	161	16	Miss Dorothy Adams	41	E. 51st St., N. Y. City	
1	161	17	Mrs. D. M. Dunn	No address		
1	161	21	Geo. W. English	224	East Seventh St.	3.82
1	161	22	Mrs. A. A. Chandor	241	West 102d St., N. Y.	1.43
1	162	1	Mrs. K. G. White	207	W. 79th St., N. Y.	1.43
1	162	20	H. P. M. Watts	509	So. Spring Sq., Los Angeles, Cal., care of Whitcomb Co.	3.82
1	162	21	Malcolm Watts	1018	Field Ave.	.95
1	162	22	Mrs. Stephen M. Yeaman.	170	Seymoure St., Hartford, Conn.	1.43
1	162	24	L. M. D. McGuire	135	Broadway, N. Y.	3.82
1	163	2	Miss Mary Terry		No address	1.43
1	163	6	Mrs. W. J. Osborne		No address	1.91
1	163	7	A. C. Stutts	258	Broadway, N. Y.	3.82
2	1	17	Nathan Myers & Son	301	East Fourth	$ 11.46
2	2	5	Hunt & Harned	120	East Fourth	1.91
2	2	7	P. J. Simmons	124	East Fourth	2.91
2	4	6	Thos. Wells	300	East Fourth	2.91
2	4	13	Lawrence P. Chapman	310	East Fourth	4.82
2	5	7	John Pendolino	334	East Fourth	2.91
2	5	8	Michael Pendolino	334	East Fourth	2.91
2	5	11	Thos. Star	336	East Fourth	2.91
2	5	24	David Martin	414	East Fourth	2.91
2	5	25	Horace Martin	414	East Fourth	2.91
2	6	5	Wm. Ransome	418	East Fourth	2.91
2	7	9	Chas. R. Baker	118	East Fifth	4.82
2	7	14	Howard W. Cobb	146	East Fifth	1.91
2	8	14	Louis Stigman	131	East Fifth	6.73
2	8	23	R. G. Bush	147	East Fifth	8.64
2	9	3	Mrs. M. Saffron	224	East Fifth	5.73
2	9	7	Margaret Gregg	226	East Fifth	3.82
2	10	14	J. C. Van Dyke	225	East Fifth	3.82
2	14	5	Jas Wagner	403	East Fifth	10.55
2	14	24	J. H. Brown	427	East Fifth	2.91
2	15	12	H. Parcella	443	East Fifth	2.91
2	16	23	Dan Henry	731	South Avenue	2.91
2	17	7	W. S. Moffett	650	South Avenue	4.82
2	17	11	Wm. S. Crook	662	South Avenue	12.46
2	17	12	Wm. F. Crook	662	South Avenue	7.68
2	17	13	Jos. Mestrangelo	662	South Avenue	1.91
2	17	15	G. W. Scribner	700	South Avenue	2.91
2	17	19	Jas. G. Cashin	706	South Avenue	2.86
2	17	25	Herbert Van Fleet	714	South Avenue	2.91
2	19	25	J. W. Tygard	916	South Avenue	2.91
2	21	12	S. W. Merrihew	1016	South Avenue	12.46
2	21	18	F. F. Flack	1112	South Avenue	4.82
2	21	22	F. C. Wering	1120	South Avenue	10.55
2	21	24	Wm. Saville	1124	South Avenue	4.82
2	23	7	Est. Kate A. Schuck	1302	South Avenue	1.91
2	23	11	John E. Devore	1304	South Avenue	2.43
2	25	18	Peter Seffert	216	East Sixth	6.73
2	27	1	Wm. Finkle	304	East Sixth	4.82
2	27	24	Isaac Walter	420	East Sixth	2.91
2	29	16	Clarence J. Angleman	600	East Sixth	2.91
2	29	18	J. G. Cashin	606	East Sixth	2.91
2	29	20	John W. Smalley	610	East Sixth	2.91
2	29	21	Harry Mitchell	610	East Sixth	2.91
2	29	7	J. W. Kraigenon	626	East Sixth	4.82
2	29	24	E. H. Wood	736	East Sixth	3.86
2			F. W. Downs	513	East Sixth	2.91
2			Wm. Wiegand	517	East Sixth	2.91
2			F. H. Poemner	521	East Sixth	1.95
2			Kuppel	521	East Sixth	1.95
2			Burns	525	East Sixth	1.95
2			McDonald	525	East Sixth	1.95
2			Jr.	613	East Sixth	2.91
2				617	East Sixth	2.91
2				645	East Sixth	2.91
2			Harley	727	East Sixth	2.91
2			strome	301	East Seventh	3.82
2			strome	312	East Seventh	26.74
2			strome	316	East Seventh	5.73
2			Miller	305	East Seventh	2.91
2			strome	329	East Seventh	3.82
2			mond	329	East Seventh	4.82
2			strome	333	East Seventh	5.73
2			strome	403	East Seventh	3.82
2			strome	405	East Seventh	9.55
2			Canfield	413	East Seventh	3.82
2			Stirk	632	East Seventh	6.73
2				712	East Seventh	2.91
2				718	East Seventh	1.95
2			rett, Jr.	503	East Seventh	4.82
2			rett	503	East Seventh	10.55
2			Nash	503	East Seventh	13.37
2				1008	East Seventh	13.89
2				625	East Seventh	4.82
2				631	East Seventh	6.73
2				633	East Seventh	9.60
2				1150	East Seventh	10.55
2				1129	East Seventh	12.46
2			Strong	131	East Ninth	1.91
2			Johnson	235	East Ninth	7.64
2				247	East Ninth	10.55
2			strome	323	Franklin Place	5.73
2			Conrad	323	Franklin Place	14.37
2	60	6	Miss M. C. Linbarger	112	Depot Park	3.82
2	61	10	R. W. Meeker	309	Park Avenue	2.91
2	61	23	Frank Huff	339	Park Avenue	2.91
2	62	6	Julius Gilly	409	Park Avenue	2.91
2	62	7	Andrew C. Thompson	413	Park Avenue	28.20
2	62	13	Wm. R. Bushmore	425	Park Avenue	20.10
2	63	11	Mrs. C. Larson	513	Park Avenue	1.91
2	64	8	Laura Martin	825	Park Avenue	9.55
2	64	20	Clinton Burgess, Repp	941	Park Avenue	13.41
2	64	25	Geo. Clark	951	Park Avenue	20.10
2	65	25	Clarence E. Wiggins	1257	Park Avenue	10.55
2	66	1	A. C. Thompson	1257	Park Avenue	10.55
2	68	2	Newark Poster Adv. Co.	308	Watchung Avenue	2.43
2	68	5	Newark Poster Adv. Co.	308	Watchung Avenue	67
2	68	6	Nicholas M. Vincent	310	Watchung Avenue	2.82
2	68	9	Geo. Essa	314	Watchung Avenue	2.82
2	68	22	C. M. Hansen	430	Watchung Avenue	2.91
2	68	28	Jacob Kanter	430	Watchung Avenue	4.82
2	69	8	Newark Poster Adv. Co.	201	Watchung Avenue	1.95
2	69	10	B. W. Bernstein	319	Watchung Avenue	5.73
2	69	11	Geo. Bickford	319	Watchung Avenue	2.91
2	69	12	Mrs. Frank Landen	319	Watchung Avenue	1.91
2	69	13	Newark Poster Adv. Co.	319	Watchung Avenue	1.15
2	69	18	Mary Latourett	231	Watchung Avenue	1.91
2	69	21	G. Bangham	239	Watchung Avenue	2.91
2	70	2	D. Schaff	430	Watchung Avenue	2.91
2	70	4	Louis Stein	424	Watchung Avenue	1.91
2	70	5	Newark Poster Adv. Co.	420	Watchung Avenue	76
2	70	7	M. Perlmutter	434	Watchung Avenue	2.82
2	70	8	C. M. Hansen	434	Watchung Avenue	2.91
2	70	11	A. Wittrup	434	Watchung Avenue	2.91
2	70	16	J. C. Brown	502	Watchung Avenue	4.82
2	70	22	R. B. Rogers	506	Watchung Avenue	1.91
2	71	1	Josephene Zimmerman	247	Watchung Avenue	15.28
2	71	5	D. F. Stark	401	Watchung Avenue	3.82
2	74	25	Austin W. Andrews	1234	Watchung Avenue	46.84
2	75	4	W. L. Marshall	925	Watchung Avenue	6.73
2	75	8	I. L. Wiltse	933	Watchung Avenue	20.10
2	76	11	Avery E. Brown	1003	Watchung Avenue	3.86
2	79	21	Wm. Peacock	1016	Putnam Avenue	1055
2	82	19	H. V. Lewis	1012	Prospect Avenue	12.46
2	88	9	F. P. Van Zant	609	Richmond	16.28
2	88	21	Frank McDonald	727	Richmond	4.82
2	89	21	G. E. Pierson	816	Richmond	2.91
2	90	17	J. O. Marcellus	841	Richmond	2.91
2	91	1	T. H. Williams	820	Richmond	1.95
2	91	3	T. J. Jordan	822	Richmond	2.91
2	91	5	Rosie Cassarri	824	Richmond	1.91
2	91	11	Edwin T. James	836	Richmond	2.91
2	91	12	Joseph Garner	840	Richmond	2.91
2	94	2	James B. Potter	814	Carlton Avenue	7.68
2	95	12	Georgianna A. Sprague	761	Kensington Avenue	1.91
2	95	16	Anna G. Kirbach	767	Kensington Avenue	5.73
2	95	17	Jos. Grandle	767	Kensington Avenue	19.10
2	96	22	Louis Beck	760	Kensington Avenue	6.73
2	100	5	Alfred Jardot	704	Webster Place	2.91
2	100	9	G. H. Egelston	708	Webster Place	2.91
2	101	21	Est. M. Peter Krog	821	Webster Place	1.91
2	102	4	C. J. Warback	748	Webster Place	2.91
2	102	5	E. L. Vanderhoff	750	Webster Place	2.91
2	102	13	Wm. A. Jetter	768	Webster Place	2.91
2	103	11	Benj. Akins	821	Hillside Avenue	14.37
2	105	14	L. G. Timpson	1043	Hillside Avenue	22.92
2	109	17	Donato Guerino	1240	Lake	1.91
2	109	15	Geo. Alexander	1244	Lake	2.91
2	110	8	Harry Porcello	1229	Lake	2.91
2	120	5	Hans Dunesen and wife	515	Belvidere Avenue	10.55
2	120	6	Est. Wm. A. Gahagan	519	Belvidere Avenue	19.10
2	136	11	Geo. Brisbane	1146	Martine Avenue	10.55
2	141	13	Edw. Townsend	816	Leland Avenue	4.82
2	144	19	E. E. Gould	830	Central	4.82
2	146	2	James Neill	423	Berckman	2.91
2	146	5	James Boyd	429	Berckman	2.91
2	146	11	C. W. Harrison	607	Berckman	7.68
2	148	20	E. W. Robinson	1150	Evergreen Avenue	20.10
2	149	19	Willia T. Sharp	1201	Evergreen Avenue	38.20
2	150	4	Albert McDonald	1232	Evergreen Avenue	27.74
2	156	7	Peter M. & Neils Johansen	1291	Marion Avenue	12.42
2	166	19	I. L. La Rue	1174	Gresham Road	8.64
3	1	5	Wm. H. Pope	115	West Fourth	$ 3.82
3	2	5	Max Matlen	419	West Fourth	4.82
3	3	23	Oscar W. Green	531	West Fourth	2.91
3	6	9	Jacob Bedell	647	West Fourth	4.82
3	8	18	Herman Overland	813	West Fourth	2.91
3	9	11	L. A. Miller	929	West Fourth	2.91
3	12	17	Phillip Mechanik	212	West Fifth	2.91
3	15	2	J. E. Yose	421	West Fifth	2.91
3	15	3	Max Foerster	423	West Fifth	2.91
3	15	6	Leo Zeisel	427	West Fifth	4.82
3	15	9	James Moran	431	West Fifth	2.91
3	16	7	J. B. Harsell	502	West Fifth	2.91
3	17	8	M. Leventyn	527	West Fifth	6.73
3	18	4	Lena Wolchok	536	West Fifth	1.91
3	18	7	Geo. Clark	540	West Fifth	2.91
3	18	8	E. H. Shellenberger	540	West Fifth	2.91
3	18	14	Harry Schwartz	548	West Fifth	4.82
3	18	15	Herman Onore and wife	552	West Fifth	2.91
3	18	18	M. Stierer	554	West Fifth	2.91
3	18	21	M. Meyerwitch	558	West Fifth	2.91
3	19	8	B. Brodizecka	821	West Fifth	4.82
3	19	22	H. J. Barkalow	931	West Fifth	4.82
3	21	24	Howard L. Jones	1105	West Fifth	2.91
3	23	6	Louis Cohen	1143	West Fifth	4.82
3	25	19	Chas. L. Shirley	441	West Sixth	4.82
3	26	15	Henry Fosbre	532	West Sixth	2.91
3	27	13	S. E. Ward	519	West Sixth	4.82
3	28	5	D. A. Van Winkle	522	West Sixth	2.91
3	28	7	Jas. Wotton	526	West Sixth	4.82
3	28	13	Newton S. Foster	902	West Sixth	4.82
3	28	19	S. J. Winn	914	West Sixth	2.91
3	29	10	Geo. L. Bird	823	West Sixth	2.91
3	29	16	Bessie Locke	835	West Sixth	6.68
3	31	1	Rev. H. L. Martin	915	West Sixth	4.82
3	37	3	Harry Greene	609	West Seventh	19.10
3	37	17	Jos. F. O'Keefe	693	West Seventh	8.64
3	40	6	Maud Chilton Serrell	964	West Seventh	9.55
3	44	24	Mrs. D. C. Mackey	414	West Eighth	9.55
3	50	15	Geo. D. Wilson	826	Stelle Avenue	10.55
3	53	6	T. R. Smith	739	Sherman Avenue	20.10
3	56	6	C. Milton Meeker	34	Randolph Road	4.82
3	58	3	John Bedman	26	Woodbine Avenue	4.82
3	62	10	W. H. Wells	1208	Park Avenue	16.28
3	62	21	Miss S. D. Smalley	1240	Park Avenue	2.86
3	65	2	F. X. McIntyre	409	Arlington Avenue	4.82
3	65	20	Chas. Curren	943	Arlington Avenue	1.95
3	68	4	John Robinson	968	Arlington Avenue	2.91
3	74	18	John Payne	956	Union	6.73
3	75	16	L. W. Smith	945	Union	6.73
3	75	20	H. F. Davis	949	Union	10.55
3	81	4	J. W. Moldesky	419	Madison Avenue	4.82
3	81	6	Sophie Shrager	503	Madison Avenue	1.91
3	81	20	James Fleming	609	Madison Avenue	4.82
3	89	7	F. N. Anderson	615	Central Avenue	2.91
3	93	11	Louis T. Hendrickson	508	New	2.91
3	94	3	Louis Senna	512	Division	2.91
3	95	12	Samuel S. Rubin	401	Liberty	20.10
3	97	7	Wm. H. Grobes	407	Plainfield Avenue	2.91
3	97	9	Rev. M. A. Alexander	409	Plainfield Avenue	2.91
3	103	8	Henry Robinson	417	John	2.91
3	103	10	B. Marill	421	John	2.91
3	103	12	J. W. Joyce	425	John	2.91
3	103	14	P. C. Stoddard	425	John	2.91
3	103	16	Edward A. Leaup	427	John	2.91
3	103	19	Irving Lewis	429	John	2.91
3	103	21	W. W. Morley	429	John	2.91
3	104	6	Jas. Arden	420	John	2.91
3	105	4	Jas. Strapp	603	John	2.91
3	105	6	J. B. M. Judson	613	John	4.82
3	108	7	Abbe Flynn	424	Spooner Avenue	1.91
3	108	15	Arthur T. Newman	600	Spooner Avenue	10.55
3	111	16	D. F. Randolph	506	Lee Place	2.91
3	111	17	N. Nelson	506	Lee Place	2.91
3	112	16	Sadie Nathanson	822	Monroe Avenue	3.82
3	114	4	Chas. E. Vardon	646	Essex	2.91
3	114	6	M. B. Mewby	648	Essex	2.91
3	114	25	Harry A. Winship	674	Essex	2.91
3	115	2	Andrew McCarthy	645	Essex	2.91
3	115	11	John O. Mally	661	Essex	2.91
3	127	13	Edward Dacey and wife	724	Wallace Place	4.82
3	129	3	Chas. H. Moss	69	Laramie Road	2.91
3	130	3	Est. Annie S. Dilts	1208	Lenox Avenue	3.82
3	131	5	Walter N. Winter	1211	Lenox Avenue	4.82
3	131	9	D. F. Updyke	1225	Lenox Avenue	8.64
3	132	22	E. J. Bebout	1244	Cameron Avenue	4.82
3	135	6	S. D. Crippen	715	Sheridan Avenue	10.55
4	1	17	City Shoe and Hat Cleaning Co.	129	West Front	$ 1.91
4	1	18	N. Faturos	129	West Front	1.91
4	1	20	Endress or Successors	133	West Front	38.20
4	1	23	E. Dufford	141	West Front	2.91
4	2	2	A. Lusardi, Jr.	102	West Front	1.91
4	2	4	N. Faturos	110	West Front	5.78
4	2	12	Harold Parnell	118	West Front	1.95
4	2	17	Mrs. Terry	188	West Front	1.91
4	3	6	John Eberly	145	West Front	4.82
4	8	14	H. Robinson	205	West Front	5.73
4	3	16	C. M. Luckey	209	West Front	6.73
4	3	24	Jacob Skaran	228	West Front	38.20
4	4	4	Nathan Bernstein	202	West Front	13.37
4	4	8	B. R. Moore	208	West Front	2.91
4	4	23	Madame Brumelly	228	West Front	1.91
4	5	7	John D. Lovett	239	West Front	9.55
4	5	9	Penn & Bernstein	245	West Front	47.75
4	6	24	Chas. Legge	304	West Front	2.91
4	7	15	P. Machinik	326	West Front	7.64
4	8	1	Chas. A. Irving	306	West Front	2.91
4	8	2	Rowland McIntyre	306	West Front	2.91
4	8	9	M. Cohen	322	West Front	9.55
4	8	13

Suburban Transit Company

Leave Plainfield for South Plainfield—Week days—a6.30, a7.20, 9.00, 11.45, 1.00, 2.00, 4.00, 5.00, 6.10, b6.00, 10.30, 11.15. Sundays—8.00, 12.00, 2.00, 4.00, 5.00, 9.00.

Leave South Plainfield for Plainfield—Week days—a7.00, a7.45, 9.30, 12.05, 1.30, 3.00, b4.35, 4.20 except Saturday, 5.30, 7.33, b9.05, 10.50, b11.45. Sundays—8.30, 12.15, 3.30, 4.30, 5.30, 9.30.

Leave Plainfield for Watchung—7.00, 8.15, f10.00, b1.00, g2.00, 4.15, b6.30.

Leave Watchung for Plainfield—8.00, 9.50, f11.15, b2.30, g3.45, 5.35, g7.30.

Leave Plainfield for Warrenville—d6.45, e6.15, 6.20, f10.00, g3.00, g6.20.

Leave Warrenville for Plainfield—[illegible] f11.00, g3.30, g7.15.

Leave Plainfield for Stirling—8.15, [illegible] 4.15.

Leave Stirling for Plainfield—[illegible], 12.00 5.15.

(a) Except holidays.
(b) Saturdays only.
(c) Except Saturdays.
(d) Daily except Sundays, holidays Monday mornings, and mornings after holidays.
(e) Monday mornings and mornings after holidays.
(f) Sundays and holidays only.
(g) Saturdays, Sundays and holidays.

R. W. CAMPBELL, Mgr., 310 Park Ave 'Phone 120 Plainfield.

NO MATTER

What your building material requirements are, we can supply them.

It will cost you nothing to have us figure. It may save you much.

BOICE RUNYON CO.

Established 1837.
Park at North Avenue
Coal, Lumber and Masons' Materials.

MOTHS

Now is the time to protect your garments, etc., from the destructive moths.

CEDAR OR LAVENDER MOTH-ALINE, 15c pkg., 2 for.....25c
Tar Paper, 40x48, sheet.....5c
Cedar Moth Bags with patent hangers.....65c up

Drugs and Toilet articles at popular prices.

S. & H. Green Stamps or Hamilton Coupons with all your drug store needs.

Schreiner Bros.

Reliable Prescription Druggists
Park Ave. and Second St.
Free Deliveries to Any Part of the City.

HEADQUARTERS FOR
GIBSON'S
RYE
E. C. WESTCOTT
115 East Front Street.

ARRIVAL AND DEPARTURE OF MAILS AT PLAINFIELD POSTOFFICE.

NEW YORK MAILS. Arrive—5:30, 8:00, 8:40, 11:45 a. m., 1:30, 2:30, 5:00, 5:30, 8:30 p. m., 12 midnight. Close—6:30, 7:45, 10:00, 10:45 a. m., 12 noon, 2:00, 3:50, 5:45, 7:45, 9:00 p. m.

SOMERVILLE AND EASTON. Arrive—8:40, 10:45 a. m., 12:45 and 7:08 p. m. Close—6:30, 7:45 a. m., 1:30, 4:30 p. m.

PHILADELPHIA—Direct. Arrive—6:30, 8:00, 9:40, 11:45 a. m., 12:30, 2:30, 7:00 p. m. Close—6:30, 11:30 a. m., 1:30, 3:50 6:50, 9:00 p. m.

THROUGH FAST MAIL FOR EAST. Close—12 noon, 2:00, 3:50, 5:45 p. m.

DIRECT THROUGT FAST MAIL FOR WEST. Close—6:30, 11:30 a. m., 1:30, 5:00 and 9:00 p. m.

PENNSYLVANIA. West of Easton. Close—6:30 a. m., 1:30, 5:00, 7:00 p. m.

ELIZABETH—Direct. Arrive—5:30, 8:40 a. m., 1:30, 2:00, 5:30 p. m. Close—7:45, 10:0 a. m., 12 noon, 5:45, 9:00 p. m.

NEWARK—Direct. Arrive—5:30, 8:45 a. m., 1:30, 2:30, 5:30 p. m. Close—6:30, 7:45, 10:45 a. m., 12 noon, 2:00, 3:50 5:45, 9:00 p. m.

WATCHUNG. Arrive—1:00, 6:45 p. m Close—9:00 a. m. 5:30 p. m.

WARRENVILLE. Arrive—1:00 p. m. Close—2:00 a. m.

SUNDAY MAILS. Office open from 9:30 to 10:30 a. m.

A. E. HOAGLAND, P. M.

COAL AND WOOD DEALERS.

Kindling and Grate Wood.

Prompt Deliveries. Orders received at
89 SOMERSET STREET
JOHN MOBUS
P. O. Box 320. Telephone 2538-J.

N. Meyers & Sons
COAL
COKE AND WOOD
Office tel. 1152-W. 121 Watchung Av.
Yard Tel. 1911.

WHY NOT HAVE YOUR BATHROOM TILED?
Bathroom, laundry and kitchen work a specialty.
Fireplaces, porches and vestibules tiled.
THOMAS H. ROSS
THE TILER
208 Watchung Avenue,
Plainfield, N. J.
Telephone Connection

TONY LUSARDI, JR.,
Successor to
B. KIVATINOS
Fancy Fruits, Choice Confectionery, Nuts, Cigars, etc. We make a specialty of Olive Oil.
211 W. FRONT ST. Tel. 886-W.

FLOORS
HARDWOOD AND PARQUET
Old Floors Refinished.
S. E WARD & CO
108 Depot Park. Manning Building.
Plainfield, N. J. 'Phone 470.

DON'T EXPERIMENT.

You Will Make No Mistake if You Follow This Plainfield Citizen's Advice.

Never neglect your kidneys.

If you have pain in the back, urinary disorders, dizziness and nervousness, it's time to act and no time to experiment. These are frequently symptoms of kidney trouble, and a remedy which is recommended for [illegible]neys should be taken in time. [illegible]'s Kidney Pills is a good remedy to use. No need to experiment. It has acted effectively in many cases in Plainfield. Follow the advice of a Plainfield citizen.

A. K. Mattis, 127 West Fourth street, Plainfield, says: "I confirm all that one of my family said in my favor in praise of Doan's Kidney Pills, procured at Randolph's Drug Store some years ago. The cure they gave me has lasted."

Price 50, at all dealers. Don't simply ask for a kidney remedy—get Doan's Kidney Pills—the same that Mr. Mattis had. Foster-Milburn Co., Props., Buffalo, N. Y.—Adv.

Constant as the Northern Star,

Of whose true-fixed and resting quality

There is no fellow in the firmament.

The Rothberg Store is constant—its purpose is fixed.

The principles that obtained when we opened our store, obtain today—and always shall, as long as the founder of this business lends it his name. The Rothberg Store shows only things of the superbest quality, because what it SHOWS IT GUARANTEES.

The prices at the Rothberg Store are never higher than elsewhere—it's the quality that's higher.

Suits and Topcoats,
$12 to $25.

Rothberg's
"Things Men Wear"
Stein-Bloch Smart Clothes.
206 W. Front St.
Plainfield, N. J.

MODERN DENTISTRY

makes it possible for you to retain your own teeth to a ripe old age. Or to supply false ones that will give good service and look perfectly natural.

CHILDREN'S TEETH
need attention from time to time. Consult

DR. WHITE,
Plainfield's Painless Dentist,
105 E. Front Street,
Over Schwed Bros.
Tel. 2291 11 10 mwstf

Have You Headache?

Do your Eyes burn or itch?
Do they feel tired or strained?
If so, have your Eyes examined;
Your glasses may need changing.

STILES & CO
Philadelphia Eye Specialists
AT 107 EAST FRONT ST.
EVERY THURSDAY.
Hours 10 to 5.

Photographs of Plainfield property For Sale or Rent on file for inspection. All kinds of Insurance.
EDMUND RUSHMORE
REAL ESTATE AND INSURANCE,
SINGER BUILDING, NEW YORK.
10 19 6 mos tu-th-s

NOTICE is hereby given that the firm of Wyman & Haberle is this day dissolved by mutual consent and all bills owing to the said firm will be collected by John N. Wyman and all accounts owing by the said firm are to be presented to said John N. Wyman for payment. The business will hereafter be conducted by John N. Wyman and William Wyman, under the firm name and style of J. N. Wyman & Son. Dated April 1, 1916.

JOHN N. WYMAN,
4 1 3 s FRED R. HABERLE.

POLITICAL NOTES

A majority of the delegates to the Chicago Convention have been chosen. Despite instructions for complimentary votes for "favorite sons," the major part of the Republican delegates will be free to turn to the strongest candidate.

Senator Clapp, of Minnesota, has three opponents for the Republican nomination for his seat. Frank B. Kellogg, former Governor Eberhardt and Congressman Lindbergh are his rivals, and a battle royal is under way, ending with the primary election on June 19.

That the pro-Germans will try to influence the St. Louis platform is the assertion that comes from Washington. It is opined that Bryan will be the leader of this movement to secure adoption of panks which will be critical of President Wilson's policy.

O. M. Weller, who ran for governor on the Republican ticket in Maryland in the last election, is managing the Weeks campaign for the nomination for President. Senator Weeks also has the aid of George H. Moses, former minister to Greece, now head of the Republican publicity bureau.

Bryan has stirred up the Nebraskans during the past few weeks, and he has stumped every county in the State. The primaries will be held on Tuesday in that State, and the former premier wants to go as delegate to the St. Louis convention, and incidentally wants the Democratic nomination for governor for his brother, C. W. Bryan, mayor of Lincoln.

Whitehouse

Miss Helen Trumbower, of East Whitehouse, has resigned as teacher of the Potterstown Public School and will move today with her parents, Rev. and Mrs. William M. Trumbower, to Andover, where Mr. Trumbower has been assigned as pastor of the Methodist church. Miss Isadore Drinkwater, of East Whitehouse, will teach the school for the remainder of the term.

Miss Ruth Hall returned to Whitehouse Station, Wednesday, after a visit in Newark.

An ample supply of cracked stone and a steam roller are being utilized in repairing the macadam road from Whitehouse Station to the county line near North Branch. This road was so broken up and rutted in some places that the automobilists had to travel in low gear on the bad spots.

Miss Lena Hoffman returned to Lebanon today after a visit to New York.

Rev. and Mrs. Henry Sperbeck, of Lamington, went to Somerville, Wednesday, to call on their son, Warren Sperbeck, ten years old, who is receiving treatment in Somerset Hospital there for appendicitis.

Mrs. Oliver A. Farley, of Lebanon, has been visiting Mr. and Mrs. Jacob N. Potter at Mountainville.

The New Jersey Central Railroad painters have been busy at Whitehouse Station for a few days. The gates at the crossing there have been painted in large black and white stripes in order to make them more conspicuous.

The Somerset County Freeholders have refused the request of Pottersville people for the improvement of the road from that place to the borough line of Peapack and Gladstone, under county and township aid, because of so many other roads, the improvement of which they have promised already.

TROPHIES FOR ARMY POLO.

Washington, April 15.—Major General Hugh L. Scott, chief of staff of the army, is the president of the Army Polo Association which is opening today a brilliant polo tournament in Washington. Teams from Philadelphia, New York, Pittsburg, Aiken and Camden will take part, and the Washington and Fort Myer contingents will also be represented. The call to the border will probably keep out of the tournament some of the teams from the south and west which had planned to compete.

GOTCH-STECHER MATCH OFF

Humboldt, Ia., Apr. 15.—Frank Gotch is off to join the circus, and the impatient wrestling fans who want to see him defend his title against Joe Steacher the burly youth from Nebraska, will have to cool their expectations until the autumn tinge is on the foliage. Perhaps longer. Gotch is tied up for thirty weeks at over a thousand a week, and he will bask in luxury in his private car with the circus.

GENERAL STRIKE AT SYRACUSE

Labor Leaders May Tie Up Automobile Industry.

Syracuse, April 15.—Despite the presence in Syracuse of State Mediator McManus and international officers of the machinists' unions, indications of a general walkout of the latter grow hourly.

Machinists and machine shop specialists are to hold a mass meeting at Ramlon's hall here, when it will be finally decided whether the automobile industry is to be tied up or not.

Standard Oil Company Raises Wages.

Jersey City, N. J., April 15.—The Standard Oil company of New Jersey announced that on April 17 an advance in pay of from 5 to 10 per cent would be made to all refinery employees. This concern advanced wages last July and adopted the eight hour day last September.

—Try Press want ads. They pay.

—That funny fellow Scoop is on the classified page.

JITNEY MEN TRY TO KIDNAP GIRLS

Elizabeth Young Women Have Narrow Escape.

RESCUER FIRES REVOLVER

Windows of Bus Smashed by Passengers Whom Driver and Friends Refused to Release—Harrison and Newark Police Seek Quartet Making Bold Attempt.

Newark, April 15.—A story of being kidnaped from this city in a jitney was told by four young women who gave their home city as Elizabeth to the Harrison police. The girls say they managed to escape from the vehicle at Warren and First streets, that town, after breaking the windows of the machine and attracting the attention of two young men, one of whom fired four shots at the disappearing machine.

A description of the driver of the machine and three young men was given to the Harrison police by the girls, and the police of this city have been asked to assist in locating the former.

According to the police, the girls said they came to this city to visit friends in Sixteenth avenue. Leaving the home of the friends, they boarded a jitney. After the jitney had gone several blocks, they say, three young men boarded the machine.

After the jitney had gone some distance, the girls told the police, they became suspicious they were being taken away from their destination and appealed to the jitney driver to stop his car. This he refused to do, and they started to smash the windows, at the same time calling for help. The girls made no statement as to whether the three men in the car attempted to molest them.

The jitney driver eventually stopped in front of the home of Thomas Foley, near Warren and First streets. As the driver slowed down the girls jumped from the machine. Foley said he heard screams, seized a revolver and ran into the street. A second man ran up the street at the same time. According to Foley, as he approached the machine the driver threw on power and escaped, Foley firing several shots at the fleeing machine. The shots were heard by Sergeant Coakley and Patrolman O'Brien of the Harrison police, who were at Harrison avenue and Second street.

The police took the girls to the station house and, after hearing their stories and obtaining names and a promise to appear against the driver of the jitney should he be found, they allowed the young women to go. In the excitement the number of the machine was not obtained.

HOME RULE BODY NAMED.

Governor Appoints Four Men to Revise and Codify Statutes.

Trenton, April 15.—Governor Fielder appointed the members of the commission to revise and codify the statutes relating to cities and other municipalities as provided in an act introduced by Senator McCran.

The appointees are former City Counsel Edward F. Merrey of Paterson, Leon Abbett of Jersey City, former attorney for Weehawken township, and City Counsel Francis A. Stanger, Jr., of Bridgeton.

The McCran act provides that the commissioners shall receive a salary of $2,500. The measure was introduced as a substitute for affirmative action upon the party platform plank on home rule. It is part of the plan of the commission to formulate laws giving municipalities a larger measure of autonomy than they now possess.

IS HE INSANE?

Man Sues For Property Saying His Brain Is Not Normal.

Trenton, April 15.—William J. Lee, who has fought his way legally out of asylums or escaped from them, appeared before Vice Chacellor Beckes here in an effort to recover property which he had deeded to his daughter years ago.

The man whose fight to establish that he was sane attracted attention for fully ten years said he was insane when he signed the papers giving his daughter the property without monetary consideration.

Lee added that he was crazy and knew it, insanity having shown itself in his family 700 years ago.

There are records to show that Lee was declared insane in New Jersey, then sane in New York and next won a New Jersey decree that he was all right mentally.

STUDENTS READY TO SERVE.

If Call Is Issued Volunteers to Organize and Offer Services.

New Brunswick, April 15.—Still more members of the Rutgers college cadet corps have attested their willingness to serve in Mexico in case a call for volunteers was issued.

The poll was taken by Lieutenant S. C. Lessure, commandant of the cadets. If a call is issued the students plan to organize a company of Rutgers men, commanded by their present officers, and offer their services to the government. Students at the college are required to take four years of military training.

APRIL 15 IN HISTORY.

1719—Death of Mme. de Maintenon, famous French lady, who rose from poverty to be the wife of the French king.

1768—People of Peterborough, England, demolished a house opened for inoculation for smallpox.

1777—Congress put ban on distinction between troops. "Congress' Own," "Washington's Life Guards," and other names were abolished.

1817—New York Legislature passed an act of conservation and internal improvement.

1817—First asylum for the deaf and dumb was opened at Hartford, Conn.

1843—Death of Charles Bulfinch, Boston architect, who designed the Capitol at Washington and the Massachusetts State House.

1861—War excitement in America; Lincoln called for 75,000 volunteers; extra session of Congress ordered; banks advanced money to States for war purposes; excited meetings in all big cities.

1865—Abraham Lincoln, sixteenth President of the United States; died from the wounds inflicted by an assassin, aged 56.

1898—Joe Leiter effected a corner in wheat.

1912—Steamship Titanic went down in midocean with 1,347 men, 103 women and 53 children.

1915—THE WAR.

British bombard German entrenchments of Germans defending Hill 60.

Russians report more gains in the Carpathians.

General Botha report important captures in German Southwest Africa.

Italy concentrating heavy reinforcements near Austrian border.

—That funny fellow Scoop is on the classified page.

PROCTOR'S
CONTINUOUS 2-11 P. M.
10c *High Type Photoplays* **10c**
Changed Daily

SEEING IS BELIEVING!

We invite everyone to take advantage of next week's wonderful program of Unparalleled photoplays. They represent the acme of perfection in photoplay productions. Such features as "The Christian," "The Whirl of Life" and "The Bondman" are in a class by themselves, and set a standard that cannot be equalled. Attend and be convinced.

TODAY—Personal Appearance of
LITTLE EM. GORMAN
In Conjunction With Her Appearance on the Screen in
THE LITTLE ORPHAN
Bring the Children to see This Clever Child Actress
They Will Radiate With Joy

CHARLIE CHAPLIN

In Caught in the Cabaret

One of the Funniest of Charlie's Comedy Creations

HARRY WATSON as "Musty Suffer"
MUTT & JEFF in "Jeff's Toothache"

MONDAY—Extraordinary Attraction
Hall Caine's Immortal Masterpiece
THE CHRISTIAN
8 PARTS Starring 8 PARTS
Earl Williams *and* **Edith Storey**
Don't Miss This Remarkable Feature—You Cannot Afford to Under Any Circumstances

In Addition—Paramount Presents
THE CHORUS LADY
Adapted From Rose Stahl's Greatest Stage Success
And Featuring Cleo Ridgeley and Wallace Reid.

TUESDAY
MR. & MRS. VERNON CASTLE
The Most Famous Couple in the World, Featured in
"THE WHIRL OF LIFE"
In 5 Parts
NOTE—This attraction is the greatest novelty ever produced. Come early to secure choice seats.

WEDNESDAY
WILLIAM FARNUM
The Peer of all Dramatic Stars, in
The Bondman
A mammoth six part Fox Feature, adapted from Hall Caine's famous novel.

Other Attractive Features
Eighth Episode of
"THE IRON CLAW"

WHO WILL BE DOT ??

PLAINFIELD THEATRE

TODAY—Last Times
Matinee, 2:15—5c and 10c; Evening, 7 to 11—10c, 15c, 25c.
Vaudeville's Sweetest Singers
KITNER, TAYLOR & McCLAY
in "THE STOWAWAY" and
5—OTHER GREAT ACTS—5
Feature Pictures

MONDAY MAT. and NIGHT
GREATEST COLORED SHOW ON EARTH
THE SMART SET
Offering for your approval the latest musical comedy success
GEORGE WASHINGTON BULLION ABROAD
In 3 Acts and 7 Scenes With
SALEM TUTT WHITNEY
AND 50 OTHERS
Matinee, 2:15—25c, 35c, 50c.
Evening, 8:15—25c, 35c, 50c, 75c, $1.00.

TUESDAY and WEDNESDAY
Matinee, 2:15—5c and 10c; Evening, 7 to 11—10c, 15c, 25c.
A Great Bill of High Class Vaudeville
6—Great Acts—6 Feature Pictures

SPECIAL WEDNESDAY
AMATEUR NIGHT
A riot of fun, come and see the hook in action. Local contestants register at the box office.

NOTICE OF PRIMARY ELECTION.

Notice is hereby given that in each election district of the four wards of the City of Plainfield, N. J., a Primary Election will be held on TUESDAY, APRIL 25th, 1916, BETWEEN the hours of ONE O'CLOCK in the afternoon and NINE O'CLOCK in the evening, for the purpose of voting for your preference CANDIDATE for PRESIDENT, four CANDIDATES for DELEGATES at LARGE to each NATIONAL CONVENTION, for four ALTERNATE DELEGATES at LARGE to each NATIONAL CONVENTION; for two DELEGATES to each NATIONAL CONVENTION from the FIFTH CONGRESSIONAL DISTRICT, for two ALTERNATE DELEGATES TO EACH NATIONAL CONVENTION from the FIFTH CONGRESSIONAL DISTRICT.

Notice is hereby given that the following places have been designated for the primaries to be held on the above-mentioned date:

FIRST WARD.

First District—At No. 134 North avenue, Park avenue, C. R. R. of N. J., Washington street, East Front street, Elm place, Green brook, Somerset street, East Front street.

Second District—At No. 200 East Front street (rear room of store).

Elm place, East Front street, Washington street, East Third street, Richmond street, Norwood avenue, Green brook.

Third District—At No. 545 East Third street.

Norwood avenue, Richmond street, East Third street, Washington street, C. R. R. of N. J., Berckman street, East Front street, Farragut road, Green brook.

Fourth District—At No. 249 Johnston avenue.

Farragut road, East Front street, Berckman street, C. R. R. of N. J., Terrill road, Green brook.

SECOND WARD.

First District—At No. 319 Watchung avenue.

Park avenue, Cedar brook Watchung avenue, Franklin place, East Seventh street, Washington street, C. R. R. of N. J.

Second District—At No. 833 Webster place (garage).

Park avenue, City line, Putnam avenue (as extended and opened), Franklin place, Watchung avenue Cedar brook.

Third District—At No. 420 Richmond street.

Washington street, East Seventh street, Franklin place, Putnam avenue, Berckman street (as projected and opened), C. R. R. of N. J.

Fourth District—At No. 1105 South avenue.

Berckman street (as projected and opened), Putnam avenue (as extended), City line, C. R. R. of N. J.

THIRD WARD.

First District—At No. 440 West Fifth street.

Park avenue, West Seventh street, Plainfield avenue, West Fifth street, Liberty street, West Fourth street.

Second District—At Fisk's barn on Arlington avenue, between West Seventh and Eighth streets.

Park avenue, City line, Plainfield avenue, West Seventh street.

Third District—At Neuman's barn, corner Spooner avenue and Essex street.

West Fourth street, Grant avenue, City line, Plainfield avenue, West Fifth street, Liberty street.

Fourth District—At No. 937 West Fourth street (room in rear of store).

West Fourth street, City line, Grant avenue.

FOURTH WARD.

First District—At No. 200 West Second street.

Somerset street, Front street, Park avenue, West Fourth street, New street, West Front street, Washington avenue, Green brook.

Second District—At No. 211 Liberty street.

Washington avenue, West Front street, New street, West Fourth street, Plainfield avenue, West Front street, Geraud avenue, Green brook.

Third District—At No. 205 Grant avenue.

Geraud avenue, West Front street, Plainfield avenue, West Fourth street, Grant avenue, West End avenue, Green brook.

Fourth District — At No. 1219 West Frontstreet.

West End avenue, Grant avenue, C. R. R. of N. J. to the City line, West Front street, Jefferson avenue, Green brook.

Fifth District—At No. 937 West Third street.

West Fourth street, Monroe avenue (as opened and extended), C. R. R. of N. J., Grant avenue.

Sixth District—At No. 1338 West Third street.

Monroe avenue ((as opened and extended), C. R. R. of N. J., City line, West Fourth street.

All boundaries are understood to be the center line of the streets named.

Only those voters who voted at the last general election, November 2, 1915, and those voters who file affidavits with the City Clerk on or before April 15, 1916 (including those who have moved into the district, those who have attained the age of 21 years since the last general election, those who claim citizenship through naturalization since the last general election, those who failed to vote at the last general election, and those who claim citizenship through the naturalization of either parent since the last general election) are entitled to vote at the above-mentioned primary election.

JAMES T. MacMURRAY,
City Clerk.

Dated April 3, 1916.
4 11 15

AN ORDINANCE

To provide for the construction of a further addition to the system of sewerage already constructed in the City of Plainfield, No. 17—

WHEREAS, There has been constructed in said city a system of sewerage and such action in relation thereto has from time to time been taken as is set forth in the preamble to the ordinance of said city, entitled "An Ordinance to provide for the construction of an addition to the system of sewerage already constructed in the City of Plainfield," approved November 6, 1897, to which preamble reference is hereby made for greater certainty and

WHEREAS, In the opinion of the Common Council the public good requires that a further addition, as herein described, to the system of sewerage, already constructed, should be now constructed in and for said city under the provisions of the Act in said preamble referred to, and the Common Council has so determined and does hereby so determine; therefore,

The inhabitants of the City of Plainfield, by their Common Council, do enact as follows:

Section 1. That the Common Council doth hereby direct and order that a further addition to the system of sewerage already constructed under said Act and acts amendatory thereof and supplemental thereto, be constructed in and for said city under the provisions of the Act of the Legislature above referred to, with all the appurtenances necessary to complete the same, and of such dimensions and material and according to such plans as the said Common Council may hereafter direct, in and through the following described streets, avenues, property, lands and rights of way described, mentioned and referred to in this ordinance to wit:

Ravine road, from the present sewer to Dixie Lane;
Williver street;
Lafayette place;
Clinton place;
Johannis place;
Stelle avenue, from Hobert avenue to Grant avenue;
Hobert avenue, from Sherman avenue to Stelle avenue.

Section 2. That house connections shall be constructed from the above-named sewers to the curb lines.

Adopted by the Common Council, April 3, 1916.

Approved by the Mayor, April 7, 1916.

LEIGHTON CALKINS,
Mayor.

Attest:
J. T. MacMURRAY,
City Clerk.
4 8 2s.

ESTATE OF EDGAR HUIDEKOPER MUMFORD, deceased.—Pursuant to the order of George T. Parrot, Surrogate of the County of Union, made on the eighteenth day of March, A. D., 1916, upon the application of the undersigned, as executrix of the estate of said deceased, notice is hereby given to the creditors of said deceased to exhibit to the subscriber under oath or affirmation their claims and demands against the estate of said deceased within nine months from the date of said order, or they will be forever barred from prosecuting or recovering the same against the subscriber.

ROSE SKEEL MUMFORD,
Executrix.

3 25 10oawS Fees $11.10.

For The Home Builder

WEEK'S PERMITS NUMBER BUT SEVEN

Expenditures Will Aggregate $16,635 and Include a New $8,000 Residence.

Seven permits, three of them for residences, was the total granted by Building Inspector T. O. Doane for the past week. The work the seven represent will aggregate an expenditure of $16,635, a showing a little below that of the previous week, which was $17,200. While the amount is not especially large for the past seven days it indicates a healthy activity for April and the probabilities are the month will close well above the corresponding period of last year. The total amount represented by permits for April so far is $33,835 and for the entire year since January 1, $276,271. The applications passed by Inspector Doane not heretofore reported are as follows:

Alfred H. Peck, for the erection of a two story dwelling at Sixth street and Monroe avenue; estimated cost, $3,800; J. H. Manning, contractor.

Clarence B. Vail, extension in rear of property at 28-30 Norwood avenue at an estimated cost of $460; contractor not mentioned.

Lawrence K. Berry, 1008 East Seventh street, erection of frame garage at that address at a cost of $200; contractor not mentioned.

C. Have, 350 Bergen street, erection of garage at that address at a cost of $350; contractor not mentioned.

Thomas Cantner, 204 West Fourth street, erection of cement garage at that address at a cost of $225; contractor not mentioned.

Charles Winterdof, 831 Osborne avenue, erection of two and a half story frame residence; estimated cost $3,600; Martinus Thompson, general contractor.

C. D. Manning, erection of two and a half story frame residence at Eighth street and Spooner avenue; estimated cost $8,000; contractor not mentioned.

PROPERTIES WORTH $12,000 EACH TRADED THIS WEEK

A realty deal involving property worth about $12,000 on either side was one of the real estate activities reported locally during the past week. The properties "swapped" were the house and grounds at 235-9 Crescent avenue belonging to Norman S. Benbrook, of Stone street, and the house and grounds at 63 Grove street, owned by Frank A. Weeks, of West Seventh street.

The Crescent avenue property is tenanted at present and will undergo no change but the Grove street house has been vacant for some time. It was occupied for a number of years by Mr. Campbell, an official of the B. and O. Railroad. It is the intention of Mr. Benbrook to make a number of improvements to his new acquisition and offer it for rental. The lot of the Crescent avenue property acquired by Mr. Weeks has a frontage of 103 feet and a depth of 186 feet. The Grove street lot [illegible] 100 feet front by 275 feet deep.

REALTY TRANSFERS

The following local realty transfers were recorded at the office of the County Clerk in Elizabeth during the past week:

James E. Bennet et ux. to Charles W. Jordan, southeasterly side West Sixth street, 134 feet northeasterly Lee place, Plainfield $1

Harry Rothberg et al. to Benjamin Epstein, southwesterly side Plainfield avenue, 113 feet northwesterly West Third street, Plainfield $1

Harry Rothberg to Minnie Rothberg, southeasterly side West Fourth street, 417 feet southwesterly Plainfield avenue, Plainfield $1

Harry B. MacDonald et al. to Ysbrand Dedood, westerly side Franklyn place, 460 feet northerly Broadway, Plainfield $1

Ysbrand Dedood et ux. to Frederick C. Jennings, same as above $1

Walter L. Hetfield, Jr., et ux. to Francis J. Blatz, center E. Front street, 481 feet easterly A. P. Thorn, Plainfield $1

Clifford D. Manning et ux. to Luella F. Wheeler, northeasterly side Park avenue, northwesterly Evergreen avenue, Plainfield $100

Mary E. French et al. to Clifford D. Manning, center Spooner avenue, 350 feet southeasterly West Seventh street, Plainfield $100

Pauline Mackenzie et al. to The Perth Amboy Trust Co., southwesterly side Rock avenue, 35 feet southeasterly South avenue, Plainfield $500

Samuel Wilson et ux. to Annie M. Wenzel, middle Clinton avenue, 250 feet northwesterly North avenue, Plainfield $1

Annie M. Wenzel to Samuel Wilson et ux., same as above $1

—When discontent reaches a certain point, the furnished room advertisements become very interesting to some people.

NETHERWOOD MAN BUILDING FINE HOME

Ground Broken This Week for Handsome Residence on Prescott Hill.

O. W. Smith, a well-known Netherwood resident, who has been living on Prescott hill, just off Leland avenue, has given out the contracts for a handsome home to be erected on Prescott hill. While the cost has not been made known as yet, it will be between $15,000 and $20,000. When completed, the house will be one of the handsomest of the many fine ones now being erected in that part of the city. Martinus Thompson has been given the contract for the carpentering; Cunniff Brothers, the masonry; the A. M. Griffin Company, the plumbing and heating, and Allan B. Laing, the electrical work.

According to the plans, the residence will be two and a half stories in height and built of hollow tile with exterior stucco effect. It will be fifty-four feet over all in front dimensions and thirty feet in length. The first floor plan calls for a large reception hall, living room, breakfast room, dining room, den, kitchen and butler's pantry. Four extra large bedrooms, a sewing room and modern bath will be on the second floor, while the third floor will have two sleeping rooms, storage closets and bath. Everything will be finished off according to the latest idea of a comfortable and complete suburban home.

Mr. Smith is a New York business man who resides with his mother, and who has found that Netherwood is an ideal section to live in after the cares of the day are over. Ground for the new home was broken this week, and it will be completed during the coming summer.

BRUNSWICK LABORATORIES UNDERGOING ENLARGEMENT

An industrial boom which, while it has not been widely advertised, has been making rapid headway, is in progress at the Squibb Laboratories on George's Road, New Brunswick, and it is probable that this plant will soon be one of the most important in that city. Building operations there are being pushed rapidly, but the biggest development has been in the capacity and output of the plant.

The chief feature of the additions to the plant is in the manufacture of an anti-hog cholera serum, which is having great success, and for which there is a tremendous demand throughout the country. Hog cholera is a disease which costs the farmers of the United States millions of dollars every year in the loss of hogs.

The Squibb plant has obtained the formula for a serum which has proven to be very efficacious in the treatment of this disease, and the demand for it has been so heavy that the output has been very rapidly increased and is still growing. The company is also making a number of other serums and vaccines.

About 15,000 square feet of floor space is being added to the plant. A number of new buildings where hogs are kept are also being put up. These are being built according to the most scientific requirements, having cement floors, which are kept as clean as in a house.

IN THE SUBURBS

Postmaster John Geary, Jr., of South Plainfield, contemplates the erection of a modern building to house the postoffice business and his grocery store in that village. A site has already been secured on Lehigh avenue and plans for the work are now being formulated.

Contractor Firman H. Gise, of Dunellen, who has had the headquarters of his masonry business for a long time in the barn on the Winges-Ahnert property on North avenue, that borough, next to the Kupfenberg property, will move shortly to the Michael A. Gallagher building on North avenue, where he will take the store to be finished off in what is now the rear of the D. T. Heaume & Son grocery. It is proposed by Mr. Gallagher to make two stores there instead of one.

Hiram J. Scandell, proprietor of the Park Hotel stable, at Dunellen, has traded the business with J. J. Smith, of Millstone, for a new cottage and five acres of land in the neighborhood of Somerville, on the road from there to Bernardsville. Mr. Scandell has also purchased the grocery business belonging to Mr. Smith and situated at Millstone. The new owner will place the grocery business on the market and sell it, but pending the arrival of a customer he will conduct it himself.

The house on Third street, Dunellen, completed not long ago by Contractor Herman B. Eckert, was sold by Mr. Eckert last week to Carl Marx, the organizer and leading spirit in the Middlesex Aniline Company.

The contracts for the concrete work at the sewerage ejector station at Washington avenue and Fifth street, Dunellen, has been awarded by the H. K. Corbin Company to Contractor Walter G. Clawson.

Clarence Scheurman, of Penfield place, Dunellen, has decided to branch out for himself in the contracting business. He is a carpenter by trade and has quite a large acquaintance all up through the mountains, he having come from uup that way. He has already received several orders for work in the mountain sections.

Building seems to be slightly on the increase in Scotch Plains and Fanwood with indications of it continuing on the rise with the coming of warmer weather. Albert McCauley, a new contractor in the field, has received his first contract from William Hoag, for the erection of a two and a half story house on the corner of Springfield road and Union avenue. Tony Albert is starting the erection of a house on Paterson road, and another modern residence is being built on Midway avenue by a New York contractor for a party from that city.

CONTRACT FILED.

The following contract has been placed on file at the county clerk's office in Elizabeth: Francis M. Tilley with George D. Wilson, entire work new building, Stelle avenue, Plainfield, $5,000.

NEW BOROUGH RESIDENCE.

Contractor George Hummer is now at work upon a new seven room frame residence to be erected on upper Watchung avenue, just north of Codington avenue, for William Walker. Ground was broken on Monday of this week. The house will be two and a half stories in heighth and fitted with all up-to-date improvements.

A SEVEN-ROOM STUCCO COTTAGE

DESIGNED BY CHAS S. SEDGWICK, ARCHITECT.

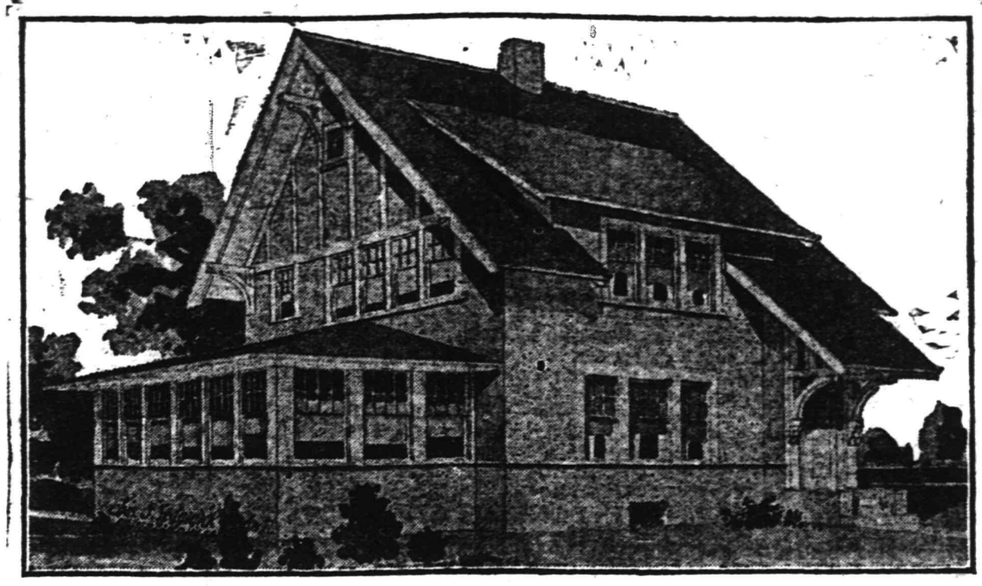

HERE is a roomy, economical and strictly up-to-date cottage. It has a long sloping roof towards the front but the second story rooms are full height. The first story is 8 ft. 6 in. in height, second story 8 ft. and the basement 7 ft. 6 in. high. The size is 39 ft. total width and 44 ft. total depth. The construction is frame with stucco finish on the outside and shingle roof. It is estimated to cost $3,500 to $4,400, exclusive of heating and plumbing. The finish of the first story is Washington fir stained dark mission and the floor of natural oak. The second story is finished in pine and painted white with white enamel finish, the floor of birch.

The plan is suited to an east or south front. The main living room across the front is 22 ft. x 15 ft. with a wide central fireplace and opening through into the dining room with wide opening with a bookcase on each side. In the rear of dining room is a small bedroom, and in rear of kitchen is a pretty little breakfast room with stationary seat on each side. The kitchen is well appointed with cupboards, etc., and a glazed porch. There is a clothes chute, dumb waiter, broom closet, etc. The main stairs on the right of sitting room are open and finished with a rail, underneath are the basement stairs with grade entrance. The basement is full and complete.

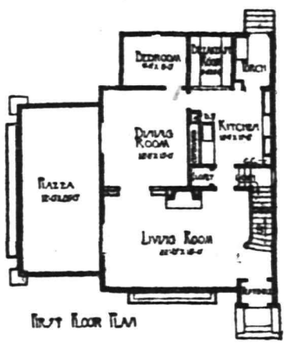

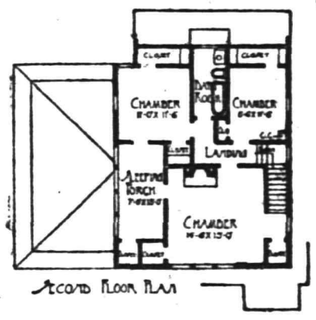

The second story has three good chambers, each provided with ample clothes closet and there is a convenient sleeping porch connected with two chambers. A liberal sized bathroom is in the rear. There is no attic space on account of the low roof.

It is the design to paint all outside trimmings white and stain the shingles red.

NO ONE OBJECTS TO BORO STREET WIDENING

The Borough Commission on the widening of Somerset street, held a meeting last night for the purpose of hearing the complaints of any citizens who might have objections to the proposed plan. The members of the Commission—L. B. Woolston, M. C. Van Arsdale and J. Y. Barrett—together with Borough Counsel Walter L. Hetfield, Jr., Engineer H. C. Van Emburgh and Mayor "Bill" Smalley, were present in the council rooms, but no one appeared to voice a complaint.

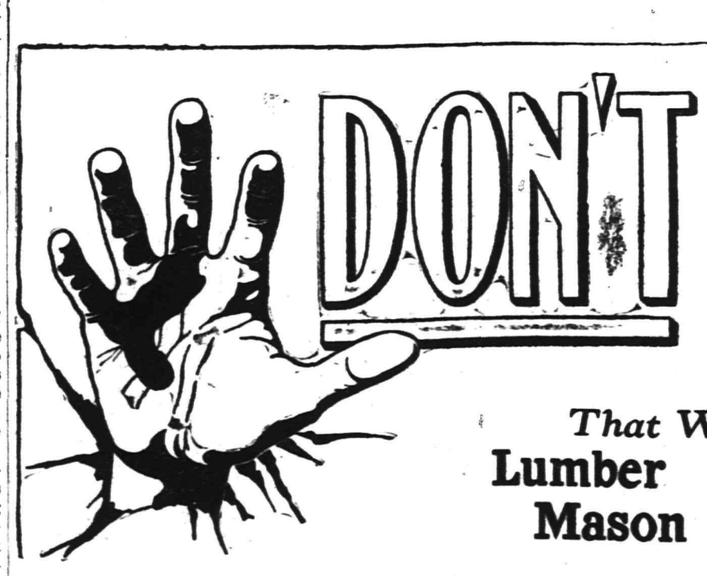

DON'T Forget

That We Handle
Lumber Millwork
Mason Materials

Come and examine our stock before placing your next order.

Quality--Service--Dependability

are the Foundations of our business. We solicit your inquiries which will have prompt and courteous attention.

J. D. Loizeaux Lumber Co.

EAST END YARD — MILL — WEST END YARD

No. Av. & Berckman St. Rock Ave. & S. 2d St. Rock Ave. nr. Front St.

Plainfield, N. J. Tel. 1776.

DEVELOPING BIG WEST END TRACT

Standard Investment and Real Estate Company Paving Way for Building Boom.

MANY HOUSES SOON

"Emma Street" Mapped Out by E. P. Thorn, Forty-six Years Ago, Now Being Opened up—History of Property.

The work of preparing the tract of ground on West Front street, near Clinton avenue, recently purchased by the Standard Investment and Real Estate Company, previous to the residential development is now under way. The firm of Cooper & Black has already installed a system of sewers, gas and water mains and is now grading and macadamizing the new thoroughfare to run through the property from Front street to Myrtle avenue. This will give the Standard Company a total of thirty-four choice building lots which will go on the market in connection with the concern's own building operations. Six of the lots face on Front street, six on Myrtle avenue and twenty-two on the new roadway which is to be known as Emma street. It will make a new opening directly from in front of the Jefferson School to the Front street trolley.

It is the idea of the Standard people to proceed at once with the erection of a number of houses of the seven-room type. Four lots have already been sold and one of the purchasers is to erect a fine home according to his own belief as to what a workingman's home should be. The average frontage of each lot is about forty-five feet with a depth of about 150 feet.

The development of this property is one of the most important that has been undertaken in that section of the city in several years and will prove of immense advance to the neighborhood. The property is surrounded by homes of good type and because of its proximity to the Pond Tool Works, Saurer and Ransome plants is particularly desirable for dwellings of modern type. The Standard Investment and Real Estate Company, which has been highly successful in the few years it has operated locally, purchased the ground a short time ago from William H. Talmadge, of Milburn, for $10,000. Away back in 1870 the propertly belonged to Edward P. Thorn, one of Plainfield's prominent business men in those days, but now living in Westfield. It was his intention to develop it as that part of the town, then known as "Evona," was rapidly coming to the front as a desirable community. Mr. Thorn had a thoroughfare laid out from Front street to Myrtle avenue, which he called "Emma street" in honor of his wife's first name. Trees were planted on both sides the entire distance but the roadway never got any further than being on the map. These trees have been noticed by Plainfielders for many years and the question was often asked as to why they had been placed there, as appearances from Front street indicated the line of shade givers was in a field.

Mr. Thorn owned the property until 1891, when it was acquired under sheriff's sale by William A. Tyler. The latter conveyed it to Katherine L. Brokaw, May 14, 1907, who in turn sold it to William H. Talmadge. The Standard Company purchased it February 28, 1916. The new owners decided to retain the name of "Emma street' and are laying it out along the same dimensions decided upon by Mr. Thorn. The roadway will be twenty-eight feet wide with six foot sidewalks on either side. The shade trees will line the curb and the contract with Cooper & Black calls for the putting down of fine cement walks all the way from Front street to Myrtle avenue.

WILL GIVE A SACRED CANTATA AT GRACE CHURCH

A sacred lenten cantata entitled "The Darkest Hour," by Harold Moore, will be given at Grace church on Monday evening next, April 17, at 8 o'clock. The soloists include Irving Manley, soprano; Wm. J. Tallamy, tenor; John Richards, D. McKay, A. E. Sprowl, baritones, and a chorus of forty men and boys under the direction of S. Frederick Smith. This work will be presented for the first time in this city and the public is cordially invited to be present.

RECREATION NOTES.

The Municipal Dance will be held in Washington School this evening.

Roller skating will occupy the time of the younger set on Monday evening. Miss Snyder's class will hold a meeting in the kindergarten at that time.

In the auditorium, the much-heralded "mock trial" will hold sway. It is said that Miss Goldrox can prove an alibi for Mr. Bruiser. Time will tell.

SEEK TO ENCOURAGE REGISTRATION OF BIRTH

Health Board Adopts New Procedure—Send Certificates to Parents.

The Plainfield Board of Health has adopted a new procedure—that of sending a certificate of birth to the parents to whom children have been born in Plainfield, this year. The object is to encourage birth registration and the certificate is likely to prove of great value. It is very important that a child's birth be recorded because some day he may need a certificate for one or more of the following purposes:

To prove his right to go to school;

To prove his right to working papers;

To prove his right to an inheritance;

To prove his right to vote;

To prove his right to marry;

To prove his right to a passport when travelling abroad;

To secure protection in foreign countries;

To prove his mother's right to a widow's pension.

In a circular entitled "Is Your Baby Registered?" the Department of Health of the State of New Jersey pointed out that prize cattle are registered and that it is of far greater consequence to have the babies registered, for it is only by having complete registration that we know what to do

To protect the lives of the babies;

To prevent infant blindness;

To secure for every child the right to an education;

To abolish child labor.

The week beginning Monday, April 17, has been designated by the Plainfield Board of Health as Birth Registration Week, during which a special effort will be made to record hitherto unreported births. Parents who are in doubt as to the registration of their children, born in Plainfield, should make inquiry at once at the Board of Health office, 104 East Front street; telephone number 646.

COMPLETE PLANS FOR WATCHUNG TROOP DANCE

At the quarterly meeting of the Watchung Troop Association held last night at the Troop Headquarters, Sergeant Walter L. Righter, chairman of the entertainment committee, announced that tickets for the Troop dance to be held in the Hartridge Auditorium on April 28, were now on sale at Schreiner Bros. drug store at Second street and Park avenue, and Miller's drug store at Park avenue and Fourth street. The proceeds from this sale will be for the benefit of Muhlenberg Hospital.

During the meeting of the association a letter from Major Bryant thanking the association for his election as honorary member, was read. In it the major spoke highly of the success of the troop; he said he wished to congratulate its members and the entire squadron and prophesied that Troop D would soon equal if not surpass any of the three other troops.

Sergeant Donald A. McGee presented a report upon recruiting which showed that eleven men had joined since the first of the year. Charles C. Irby, Andrew T. Goodenough, Everett and Frederick W. Stevenson, George L. Alpers, Lawrence A. Weaver, Eugene I. Johnson, Warren Ackerman, Luculus T. Coons, Frederick W. Goddard and Reginald G. Rolil.

Captain Albert G. Borden appointed two lance corporals, James Fleming and Maxwell Perkins.

ADVERTISED MAIL MATTER

Plainfield, N. J., April 10, 1916.
A. E. Hoagland, P. M

MEN—M Ayello, H. E. Aner, Mr. and Mrs. J. Bowlin, Edward Bradley, R M. Barbour, F. Brown, R. B. W. Burrows, E. H. Clevely, Edward B. Clark, Pat Finerty, Lieutenant Mortimer E. Freid, Captain and Mrs. Wade H. Hayes, R. W. Haddock, Edward Hoffer, George H. Kenyon, Adolph H. Landiker, Tony Laure, M. F. Laier, E. Louis, C. F. McClellan, R J. Maahias, George Plyer, Marthais Smith, Charles Toner, Albin R. Trojan, Oscar M. Ulrich, L. Vant, Abram M. Vail, Percy W. Van Alystine, Charles Van Arsdale, Edgar A. Walles, George Walters, R. Willard Ware, James F. Walsh, William A. Wentz.

WOMEN—Mrs. A. W. Ayers, Mrs. Julia Biloniok, Mrs. W. S Brown, Mrs R. W. Cole, Mrs. Clinton H. Crane, Bessie Cunningham, Mrs. Fagin, Mrs. Albersts J. Farnsworth, Miss Ella Fischer, Mrs. G. H. Fry, Miss Alster Hill, Mrs. Hand, Misses L. and G. Halten, Mrs. Jenaphine Ingram, Mrs. Josephine Ingram, Mrs. Jennings, Mrs. Lowell Lincoln, Mrs. Lillian Maltbie, Miss Pauline Marshall, Olve Mills, Mrs. R. W. Cole, Mrs. S. Russell Powell, Miss Margaret Simmonds, Mrs. T. Slade, Miss Alice Smith, Miss M. A. Waldron, Miss Eunice Whipp, Miss Annie Belle Wilson, Mrs. J. Franklyn Wright.

Plainfield Daily Press

Published Daily except Sunday, by the PLAINFIELD PRESS COMPANY, 193 North Avenue.

Entered at the Plainfield, N. J., Postoffice as second class mail matter.

Leslie R. Port, Managing Editor.

TELEPHONE PLAINFIELD 3000.
Private Branch Exchange connecting all departments.

Two cents a copy. Ten cents a week. $5.00 a year in advance. Delivered by carrier or by mail. No extra charge for papers mailed to points in the U. S. and Canada.

Any subscriber failing to receive a single issue will confer a favor by notifying the business office.

Advertising rates mailed on application. Copy for change of advertisements to ensure change for same day must be at the office by 9 a. m.

PLAINFIELD, NEW JERSEY, APRIL 15, 1916.

On Saturdays the editorial column of the Daily Press is conducted, at our request, by citizens who are free to express their own views. The contributing editor for today is Samuel B. Howe, of this city, who is principal of the South Side High School, of Newark.

THE GERMAN CHANCELLOR BEFORE THE REICHSTAG.

Probably many have read the speech made before the Reichstag by Chancellor von Bethmann-Hollweg on Wednesday last and the newspaper comment upon it. Perhaps it will be of interest to many Americans, in the light of the present strained relations existing between this government and our own to know the nature of that government. The German Empire is a federated state formed of small, self-governing units, of which three are republican city-states and twenty-two are monarchical in principle. One of the members of the federation is Prussia, an enlightened monarchy ruled by William Hohenzollern, who, by virtue of his position as king of Prussia, is vested with the power of Kaiser, or Emperor, of the Germans. The federal government has been so constructed as to give the Kaiser a preponderating power over the Empire. No decision can be made contrary to his wishes. He governs by his own sovereign power, through his Chancellor, who is responsible to him alone, and is beyond the reach of the elected assembly of the people, the Reichstag. The German constitution defines the Kaiser's power as follows: "It shall be the duty of the Kaiser to represent the Empire among nations, to declare war and to conclude peace."

It naturally follows that when the Chancellor addresses the Reichstag, his speech must be interpreted very much as our president's address to Congress, as the definite policy of Kaiser William for the German nation. Let us briefly examine this policy. He first states: "If our adversaries wish to continue the slaughter of human beings and the devastation of Europe theirs will be the guilt, and we shall have to stand it as men." Let us review the beginning of this conflict. Europe has for years been an armed camp. Germany's policy of preparedness, by which all her citizens have received military training, and all the economic resources of the nation have been organized by central authority to the end that she might be ready for the day when England, or France, or Russia, or a combination of all three, as it turned out, would strike at her, rendered envious by her wonderful material prosperity and industrial efficiency, by her marvelous strides upward into the rank of one of the leading nations of the world; this policy of preparedness made of Germany a nation which glorified military achievements. This is militarism. It made Germany what she is today. It also has produced the present crisis with the United States.

In the early summer of 1914 the crown prince of Austria-Hungary was murdered in Sarajevo, the capital of Bosnia, a province of that empire. Bosnia is largely populated by Serbs, and Austria suspected that the assassination was at the instigation of Serbia. She demanded that Serbia make reparation, stamp out the anti-Austrian plots, which had for their aim the separation of Bosnia from Austria-Hungary; and, to insure the effective completion of this investigation, she demanded under threat of war, that Austrian agents be permitted to conduct the investigation on Serbian soil. It is not necessary to point out that this demand was one which no nation could agree to without acknowledging that it thereby surrendered a part of its sovereign rights to the stronger power. Events now crowded thick and fast. Russia began the mobilization of her army on the German and Austrian frontiers, and notified Austria that she must not coerce the Serbs. Austria invaded Serbia, and the German Kaiser demanded that Russia cease her mobilization. The Czar telegraphed the Kaiser personally guaranteeing that he would not invade Austria, if the Kaiser would induce Austria to negotiate further with Serbia. England requested the Kaiser to induce the Austrian government to negotiate further, and named Germany, France, Italy and Russia as co-arbiters with herself. The Kaiser stated that he could not bring his ally Franz Josef before the bar of Europe, as the issue was a purely local one between Austria and Serbia. Again England offered mediation, but Austria replied that she had entered upon military operations and it was too late. Then Russian determined to strike, and her immense armies were put in motion, but the splendid military machine of Germany was able to strike first. She started operations against Russia's ally, France, through Luxembourg and Belgium. It is still a mooted point whether Russia actually was on German soil before Germany entered Luxembourg. If the reader is a German he will feel sure that Germany's war is a war of defense. It is not the intent of the writer to argue that point. The Chancellor well expresses the German view point when he says, "We fight for Germany and not for space in a foreign country are Germany's sons bleeding and dying on the battlefield." All nations engaged in this war are firmly convinced that they are fighting for the establishment of a lasting peace. The allies demand that Germany abandon her militaristic policy which forces them to similar preparedness. Germany demands that England abandon her naval policy which forces militarism upon her. To an American citizen, who loves peace, it is like the difference between Tweedledee and Tweedledum, or like the eternal riddle of which came first, the egg or the chicken. No lasting peace can come for Europe unless both militarism and navalism are relegated, where both belong, to the limbo of forgotten savageries.

SAMUEL BURNETT HOWE.

Yours Poetically

BY JOHN J. GIFFORD: THE YOUNG POET-AUTHOR

From time to time, I'll place in rhyme
Impressions of your city,
't is my fate to not be great,
But some folks say I'm witty.

In this address the Daily Press
Receives appreciation
From grateful me because, you see,
They'll take each inspiration.

And you who read,—if I succeed
Please tell me; I will thank you.
I fill my purse by means of verse.
Don't roast me or I'll spank you!

A word of praise, in many ways,
Might buy my Easter collar,—
So be not hard on your friend-bard,
But help me make a dollar.

On the Spur of the Moment

by Roy K. Moulton

He's Due Soon—The Ump.

Ne emperor of ancient Rome was ever half so great
As is the monarch that the world has reckoned with of late.
His subjects stand in anxious awe, both terrorstruck and dumb,
To learn their fate as signalled by the wiggle of his thumb.
Imperious and absolute he reigns, a power supreme
Above Napoleon's ideas and Nero's fondest dream.
The destiny of nations rests upon his mighty frame,
And medieval despots were, compared with him, quite tame.
Upon a pedestal he stands until, with temper quick,
The bleacher angels take a hand and someone heaves a brick.

Decisions on affairs of state from this arbiter flow,
Until, quite unexpected, some pop bottle lays him low.
The rabble's protests don't disturb the tenor of his way;
He's quite impervious to all his bleacher critics say.
But like the old Egyptian kings they tell about in rhyme,
He does not reign forever, but must pay tribute to Time.
He starts out in a major league and slowly he works down,
Until he rules the back lot game, the awe of some tank town.
His victims still yell "Robber" and make personal remarks,
Just like were heard long years ago around the city parks.
He's in bad all his stormy life, and when the end is night,
He know he's earned his reward, a good safe place on high.

My Friend.

I used to have a bosom friend,
We used to be together
Most all the time, my friend and I,
In fair and stormy weather.
But something happened one sad day,
It is a shame, by hen,
He bought an automobile and
I've not seen him since then.

The Truth.

From sentiment I do not sing
Anent the joys of gentle spring.
Oh, no, indeed! Oh, no!
I do not care a tinker's hang
About the fresh inspiring tang,
Found in the winds that blow.

The new-mown hay in summer time
Is not, to me, a thing sublime;
I shun the pasture lot.
Let others rave until they die
About the beauteous summer sky;
I only know it's hot.

The fall does not appeal to me—
That is not particularly;
I sing of it, of course.
I laud the golden autumn leaves,
And wheat arrayed in fulsome sheaves,
But it's a case of force.

You see, it's just this way,
In verse, I must sing each day,
In summer, spring and fall.
For them I do not care a ding,
But I must sing about something,
Or I don't eat, that's all.

These Make Life Worth Living.

Having a tooth drilled.
Getting the bill from the plumber.
Breaking in a new brier pipe.
Trying to eat a juicy salad with a fork.
Listening to an amateur soprano.
Attending an author's soiree.
Having the neighbor bring back your vacuum cleaner broken.

Among the Missing.

Old-fashioned elastic sleeve-holders.
Bulldog sheer
Wristlets.
Men's gaiters.
Disc music boxes.
Niagara Fall transparencies.
Wax flowers.
View of the Chicago World's Fair.

Threatened with Lockjaw

Plainfield Theatre.

PHONOGRAPH SELECTION "SUPPORTS" MOVIE PLOT

Patrons of the Plainfield Theatre were treated to a novelty not usually on the program yesterday in the form of a phonograph selection in connection with a moving picture. The title of the film was "The Voice of the Violin," and as the action proceeds the young couple acting the principal roles accept an invitation to a phonograph studio, where the young woman calls for a record that has a dealing through its title with her love romance. The picture continues on and suddenly the strains of a phonograph are heard playing the selection called for. It is a beautiful selection, entitled "The Feast of the Roses." The effect produced was a great delight to the audience.

The film will be shown again this afternoon and tonight because of the great hit made yesterday. The phonograph use for the occasion is loaned by the Diamond Disc Studio, 310 West Front stret.

Unless all indications miscarry the latest musical comedy, George Washington Bullion Abroad, presented by the famous Smart Set Company at the Plainfield Theatre on Monday, matinee and night, should prove the theatrical treat of the season. At the head of an exceptionally capable cast is Salem Tutt Whitney, the well known colored comedian. In his new vehicle Mr. Whitney's well known propensities for disseminating fun of the endurable kind that does not leave a bad taste in the mouth, he is the dominating figure in a concoction of mirth, melody and song. The accomplishment is one that makes you laugh in spite of yourself. There are three acts and each one is a riot of side-splitting and rollicking situations.

COMING EVENTS.

TOMORROY.

Annual meeting—Trinity Reformed church.

Holy Name convention, Newark.

MONDAY

Presbytery at Elizabeth.

Monday Afternoon Club.

Cantata, "The Darkest Hour"—Grace church.

"Life of Christ," by Young Men's Bible class—St. Joseph's church.

Annual meeting, "Whatsoever Circle," King's Daughters.

TUESDAY.

North Plainfield P.-T. A. meeting.

"Crucifixion" at Holy Cross church.

WEDNESDAY.

Y. W. C. A. lecture—First Baptist church

THURSDAY.

Annual meeting—Public Recreation Committee

FRIDAY.

Good Friday.

Borough Council.

—If you have something to rent, you have something to advertise—and something that it will pay you to advertise adequately and persistently.

AND THE WORST IS YET TO COME—

"STAMBOUL NIGHTS" BY PLAINFIELD AUTHOR

H. G. Dwight, of This City, Has Book Published by Doubleday, Page & Co.

H. G. Dwight, whose colorful stories of the East, appearing in book form under the title of "Stamboul Nights" (D. P. & Co.), have been attracting considerable attention, was born in Constantinople, received his early education in St. Johnsbury, Vt., and was later graduated from Amherst. Speaking of the events which

H. G. Dwight
Author of "Stamboul Nights."

followed the completion of his college course, Mr. Dwight says:

"As I had crossed the ocean several times and had flying glimpses of most of Europe, I shied at the idea of an office and tried to get into the diplomatic and consular service. In those days pull was the one necessary thing, and I had no pull. I accordingly succeeded in landing for myself the important job as messenger in the Consulate at $300 a year and no perquisites! However, I had the time of my life. My consul painted pictures; I, who was his sole assistant, wrote poetry. After a little preliminary skirmishing we drew up an agreement that if I would do all the work the consul would not keep tabs on my hours."

This alliance de beaux arts, so to speak, superimposed upon a quiescent consulate, suffered a shock when the Consular business greatly increased. Mr. Dwight eked out a meagre income by acting as agent for the Commercial Cable Co., and correspondent for the Chicago Record-Herald (a job George Ade secured for him though he had never met him), endeavoring meanwhile to secure a better post. Failing this, he returned to the United States in 1902 and for four years did work for the New Encyclopedia and acted as curator of the Authors' Club. In 1906, having begun to find a magazine outlet for a number of his stories, he went abroad and spent a year in Florence. In 1907 he went to Constantinople, of which journey he makes the following interesting comment:

"So, by accident, I became a spectator of the train of events that began with the revolution of 1908. With the exception of short journeys and a year of illness in Dresden, Paris and this country, I stayed in Persia for a year, being in Hamadan when the present war broke out. I returned to Constantinople in time to see the entrance of the Turks into the row, and got back home at the beginning of 1915. Which brings me down to the present period. And if you can make anything out of so unfruitful a catalogue, you are an ingenious person. I have sometimes thought, though, of writing 'The Autobiography of a Nonentity'; for while I never did anything myself, I have met a good many people who have done things, of many different sorts, and I have seen a lot of interesting places and events."

APPROACHING WEDDING.

Invitations have been issued for the wedding of Miss Janes F. Dunigan, of Woodbridge, to Edward A. Hayes, of New Brunswick, to take place on Wednesday, April 26, at 6 p. m., at St. Mary's church, Woodbridge. Miss Dunigan is very well known here, being a graduate of St. Mary's College Mr. Hayes is an attorney at-law, practicing in New Brunswick.

- Proctor's Theatre -

Today is a big day for the kiddies at Proctor's Theatre, for Little Em. Gorman, recognized as one of the cleverest of child actresses, appears in person at each performance and also is featured on the screen in a mammoth five reel production entitled, "The Little Orphan," in which her remarkable emotional and dramatic talents are plainly evident. In addition to this novel treat for the little ones, the management has gone further and presents Charlie Chaplin in one of the funniest of his comedy creations, entitled "Caught in the Cabaret." Then Harry Watson, as "Musty Suffer," creates lots of good, wholesome laughter by his funny antics in a rip-roaring comedy, and those two funny fellows who have amused the readers of the comic sheets for years, appear in an uproarious cartoon comedy. They art Mutt and Jeff, and the name of the comedy is "Jeff's Toothache." A gala entertainment for the children indeed and all parents are urged to bring the kiddies and let them enjoy this wonderful list of features. Monday starts a wonderful week of tremendous photoplay productions at Proctor's, a week which is destined to set a record in local theatrical circles, and one that will long be remembered by amusement seekers in this vicinity. The program starts out Monday with "The Christian," Hall Caine's immortal masterpiece, in 8 mammoth parts, and featuring Earle Williams and Edith Storey. This is the same feature that created such a sensation a short while ago throughout the land, and was secured by the management of Proctor's at the urgent request of the majority of patrons. In addition to "The Christian," Monday, "The Chorus Lady," Rose Stahl's most successful play, is seen in film form, and is enacted by an all-star Paramount cast, including Cleo Ridgeley and Wallace Reid. A remarkable feature is shown on Tuesday entitled, "The Whirl of Life," starring the most famous couple in the world, Mr. and Mrs. Vernon Castle, recognized as the world's greatest dancers, and who were secured to appear in this their first starring vehicle, at a tremendous cost. On Wednesday the main feature will be William Farnum in "The Bondman," a stupendous Fox feature adapted from Hall Caine's famous novel. Everyone in Plainfield is wondering who will be Dot? and the local movie contest is creating a furore in local circles.

NEWARK AMUSEMENTS

Sir Johnston Forbes-Robertson, the greatest living actor, will make his farewell appearance in Newark at the Shubert Theatre next week with matinees on Wednesday and Saturday. The following Monday Sir Johnston appears for the last time on the American stage at Harvard University in "Hamlet." For his Newark engagement he has chosen three plays which show his art in all the lights and shades of his genius. Especial interest is attached to this engagement because of the Shakespeare Tercentenary and the opportunity playgoers will have of seeing one of the greatest Shakespearean actors in one of Shakespeare's greatest characters.

On Monday and Thursday nights and Saturday matinee, "Hamlet" will be played. "Passing of the Third Floor Back" will be seen on Tuesday and Saturday nights and Wednesday matinee. Rudyard Kipling's "The Light that Failed" will have its last performances on the American stage on Wednesday and Friday nights. Forbes-Robertson will be supported by his London company of thirty-five players, including Miss Laura Cowie, one of the most beautiful and talented of the younger English actresses.

Theodore Moldenke will speak on "The Lives and Religion of the People of India," in St. Peter's German Lutheran church tomorrow evening at 7:45. Services will be in the English language.

"Prayer" will be the subject of the morning service at the First Presbyterian church tomorrow morning. Rev. Dr. Charles E. Herring will preach. There will be no evening service.

PUBLIC LIBRARY NOTES

Some recent additions to the "New Book Shelves":

Abbott, Lyman.—"Reminiscences."

"A record of impressions of some of the personages and incidents of a somewhat busy but not adventurous life."

Barr, Amelia E.—"Three Score and Ten."

"Mrs. Barr does not believe that the best days of life are gone with the departure of youth, and she has found to her own satisfaction that age is not reckoned by years—but that 'it is the heart that makes us young or old.'"

Brooke, Rupert.—Collected Poems.

"No other poet of our generation could write—or at any rate has written—sonnets equal to those grouped under the title '1914,' especially 'The Soldier.'"

Converse, Florence.—"Story of Wellesley."

"The author says: 'It is the story of the Wellesley her daughters and lovers know that I have tried to tell; the Wellesley of serious purpose, consecrated to noble ideals of Christian scholarship.'"

Hodges, George.—"Henry Codman Potter, Seventh Bishop of New York."

"We have in Dean Hodges' book not so much a personal portrait as a chapter from the annals of the Protestant Episcopal Church, though it is a chapter in which the personality of Bishop Potter stands conspicuously forth."

Kerofilas, Dr. C.—"Eleftherios Venizelos, His Life and Work."

"A biography and appraisement of this great Greek political leader. The fate of the Balkans still depends largely on the return of Venizelos to political power."

Masters, Edgar Lee.—"Spoon River Anthology."

"Spoon River is in Illinois, and in the two hundred and more sketches—perhaps they can be called poems only by courtesy—that make up this volume the author reproduces the life of the community, its ugliness, its vulgarity, its hypocrisy, its depravity, and, more rarely, its nobility and beauty."

Muir, John.—"Travels in Alaska."

"The pages of description glow with a wonderful fervor. The reader is reminded in manner of some of the best passages of Thoreau, but exceeding even them in richness of descriptive imagery.'

Shaw, Anna Howard. "Story of a Pioneer."

"The book is the record told with great frankness of a life that has been crowded with varied activities and courage."

Thayer, William Roscoe.—"Life and Letters of John Hay" (2 vol.).

"The most distinctive feature of the 'Life and Letters' is, perhaps, the sense it gives of the time-spirit as transmitted through the personality of one man. John Hay's life seems to epitomize the inward feeling of the period through which he lived."

Usher, Roland Greene.—"Challenge of the Future: a Study in American foreign policy."

"The causes of war, as he sees them, are economic, and the American policy which he advocates as the first essential to national defense must take account of our economic position and its disabilities.'

Wald, Lillian D.—"House on Henry Street."

"The book, like Miss Addams' story of Hull House, is a record of twenty years of settlement activity. One of the most important of recent sociological books."

Washburn, Charles Grenfill.—"Theodore Roosevelt: the logic of his career."

"This is in no sense a history or even a finished sketch. It is a record of personal impressions, fortified by such facts as would seem to justify conclusions."

The Ducklings Did as They Were Told.

Daddy's Bedtime Story — Mother Duck Takes Her Brood For a Walk.

[Adapted from Hans Christian Andersen.]

"WHEN a mother duck hatched all but one of her eggs," daddy began the bedtime story, "she patiently sat down on her nest to keep the biggest egg of all warm till it went 'Cheep, cheep!' And out tumbled the youngster at last! Oh, how big and ugly he was! The mother duck looked him all over and shook her head. 'That's a monstrous big duckling! None of the others looked like that! Can he be a turkey chick? We shall soon find out! Into the water he shall go if I have to push him in!'

"The next day was fine, and the sun shone on all the dock leaves around the nest. So the mother duck and all her ducklings went down to the moat for a swim. Splash! Into the water she sprang. 'Quack, quack!' she called, and one after another of the baby ducks plumped into the moat. Over their heads splashed the water, but one by one they came up again and floated off beautifully. Their legs went without being taught. Even the big ugly one was there and swam about with the others.

"'That's no turkey,' said the mother duck to herself. 'See how beautifully he uses his legs and how straight he holds himself! He is my own chick! He's not so bad when you look at him, after all. Quack, quack! Come with me and I will introduce you to the duck yard. But keep close to me all the time, so no one will tread on you, and beware of the cat.'

"Then the mother duck took her children into the duck yard. There was a dreadful uproar going on, for two broods were fighting for the head of an eel, and in the end the cat got it. 'That's how things go in this world,' said the mother duck. And she licked her bill, for she wanted the eel's head herself.

"'Use your legs!' she cried to her big brood. 'Mind your quack and bend your necks to the old duck over there. She's the grandest of them all, and she has Spanish blood in her veins. That's what makes her so big, and do you see? She has a red rag around her leg. That's a wonderfully fine thing—the greatest honor a duck can have. It shows she is not to be parted with and that she is worthy to be known by beasts and men. Quack now! Don't turn your toes in! A well bred duckling keeps his legs wide apart, just like father and mother. That's it! Now bend your necks and say quack!'

"The ducklings all did just as their mother told them. But all the other ducks in the yard looked at them and said: 'Now we have another tribe! There was enough of us already. Look at that ugly one! We won't stand him!' And they flew at him and bit him on the neck," daddy ended.

Household Hints..

HOW TO SERVE POTATOES

Serve potatoes plain boiled only when new.

With roast meat serve potatoes mashed, or roasted in the pan with the meat.

With fricasseed meats serve baked potatoes.

With boiled steak serve creamed potatoes with a crisp fried vegetable like eggplant.

With roast pork serve baked potatoes, a green vegetable and a sour apple sauce.

With roast chicken serve mashed potatoes, onions and a sour jelly.

With roast lamb serve mashed potatoes, green peas or string beans, and a mint sauce.

THINGS WORTH KNOWING

To moisten and cleanse the air of a home heated by hot air, suspend a sponge from each register, by a string about six inches from the floor. Each day moisten the sponges just enough to not drip. Registers in the baseboard or on side wall can have sponge on outside, or a small one which can be pushed through.

To Seal Coverless Jars—Cut paper big enough to go well down over top and sides, then take white of fresh egg, put on paper, spread on table, smooth over jar and tie real tight with string; put more egg on, but be sure there are no wrinkles in paper on edge of jar. Let dry and repeat three times. Tie dry paper over and put away. Use wrapping paper that is not too heavy.

FOR FLOWER LOVERS

Place a hyacinth bulb in the center of a good-sized sponge in a dish; keep sponge constantly wet. After bulb is well started scatter some grass seed over surface of sponge.

Plant slips of begonias and geraniums now. With careful nursing you can have some fine plants for Christmas. A nice plant is always an acceptable and appreciated gift, and it costs practically nothing if raised by yourself.

THE TABLE

Eggs Creamed on Toast—Eggs creamed on toast are economical even when eggs are expensive. Prepare a plain but smooth and thoroughly cooked cream sauce. Use five hard cooked eggs for a family of seven. Slice into two cups of white sauce well seasoned, and serve on toast.

Carrots With Cream Sauce—Slice carrots in thin rings and cook in as little water as possible without burning. Add butter and salt and serve with a cream sauce flavored with grated nutmeg.

Minced Cranberry Sauce—One quart of cranberries, minced fine; cover with two cups of cold water and cook half an hour. Add three cups of granulated sugar and cook until sugar is dissolved, then turn into an earthen bowl. Let stand and chill.

Honey Cookies—One-half cup butter, three-quarters cup sugar, one egg and one yolk, one cup strained honey, grated rind of one lemon, three cups flour, four teaspoons baking powder. Cream butter, sugar and eggs together, add other ingredients. The dough should be firm enough to be easily handled—(so add a little more if necessary). Knead slightly a little at a time. Roll into a thin sheet and cut in cakes. Set the shapes in a buttered pan, beat the white of an egg (left over for that purpose) a little, and use it to brush over the cookies in the pan, then sprinkle on some finely chopped blanched almonds and dredge with granulated sugar.

Bavarian Cream—One-half can shredded pineapple, one-quarter pint cold water, one-half cup sugar, one-quarter pint hot water, one-quarter box gelatine, one-half pint cream. Let sugar and pineapple come to boil. Soak gelatine in cold water, then add hot water. Stir until dissolved. Let cool, whip cream, add gelatine and pineapple. Put in cool place. Stir twice while cooling.

Delicate Ham—Two slices of smoked ham, two tablespoons brown sugar, one tablespoon mustard, two cups milk. Blend sugar and mustard, rub well over both sides of ham; place in pan; cover with milk and bake in slow oven one hour. Serve with the sauce left in the pan. This is also nice prepared as a roast, baking four hours.

Brown Betty — Apples, bread crumbs, butter, sugar, cinnamon; pare and dice six apples, butter a baking dish, put layers of apples, sugar, cinnamon, butter and crumbs, until you have the desired quantity; add a small cup of hot water and bake until apples are tender. Serve with or without cream.

NO REGISTRY DAY FOR THE PRIMARY

Provision is Made for Filing Affidavits With City Clerk up to Midnight Tonight.

There will be no registry day for primary election day for Presidential delegates to be held on Tuesday, April 25, but registers must be revised by the election officers previous to April 15 today. Additions to the registry shall be made only upon the filing with the election board of a certificate procured from the municipal clerk, which shall be issued by him on or before 12 o'clock tonight. Those entitled to file such affidavits with municipal clerks are as follows:

Those who moved into the district; those who have attained the age of 21 since last general election; those who claim citizenship, through naturalization since the last general election; those who claim citizenship through the naturalization of either parent since the last general election.

The sample ballots and envelopes will be ready for distribution this evening at the office of the city clerk.

—That funny fellow scoop is on the classified page.

ASK FOR and GET
HORLICK'S
THE ORIGINAL
MALTED MILK
Cheap substitutes cost you same price.

WILL PRINT TENTATIVE BUDGET ON MONDAY

Members of the finance committee of the Common Council worked for some time last night on the tentative budget and it is announced that this statement will be ready for publication by Monday. A public hearing will be held Thursday evening of next week, and Mayor Calkins and other officials want every citizen to get acquainted with figures so that they can attend this meeting and voice their opinions. The Daily Press will print the tentative budget Monday afternoon.

PINE MOUNTAIN ASS'N WILL GIVE A DANSANT

A dansant will be given Saturday afternoon, April 29, at 3:30, in the Hartridge Auditorium, for the benefit of the Pine Mountain Association. Frantzen's orchestra will furnish the music, and a feature of the entertainment will be two sets of country dances, which are similar to those danced by the mountaineers. Those taking part in the latter are Mrs. H. C. McMillen, Mrs. Maxwell Perkins, Miss Dorothy Burke, Miss Margaret Buttfield, W. Righter, D. Fullerton, A. Buttfield and B. McCutcheon. The object of the Pine Association is to raise money to help support a school for the poor whites in the mountains of Kentucky.

—Do the available household workers of this city, who read the classified columns of this newspaper, know that you need a good servant?

Exercises To Reduce Large Waist

A small waist is not an impossible attainment for any woman if she is willing to work to secure it. That she must exercise vigorously, however, there is no doubt, yet the treatment is not one to be dreaded.

Intelligent dressing will help, too. For instance, there must be no fulness in belts or yokes. No woman who is trying to make herself look slender, when she is naturally stout, should have a particle of fulness of any kind in the garment she wears. Each one should be fitted with the exactness of an outer waist.

The Diet.

Having arranged in this fashion, it remains to put on corset covers, etc., properly, that is, all underclothes, except the drop skirt, are to be worn beneath the stays. This secures smoothness and closeness over the hips, and the tight clinging of a jersey topped silk petticoat, will not add an inch to the circumference.

To know what kind of stays a woman should use she has but to go to any corsetiere or corset department for an expert's opinion.

Having raiment properly adjusted it behooves the devotee of the small waist to go into training. It would be well to avoid all but the very simple sweets, and to eat those only in moderation. Liquids at meals must be abandoned, taking them not later than half an hour before eating, and not sooner than half an hour after dining.

For example, nothing yet invented is better than a few of the old exercises that require no paraphernalia, since only persistency and regularity on the part of her who tries them bring success. This work is to be done morning and night, when no restricting bands and no corsets are worn. It is an advantage to have the window open, or to so arrange the windows that there shall be plenty of fresh air in the room. Then deep breathing through the nostrils must be part of the treatment.

First, one may sit astride a chair, facing the back, which should be firmly held. The object is to try to twist the body as far around as it can go without moving in the seat. It will be readily understood that if the lower part of the body moves no benefit is derived, because there is then no pull on the waist, as there will be by a good twist. This pulling and twisting should be done three or four minutes at first. As one grows accustomed to it the number of times can be increased.

The next movement is to stand erect with the knees stiff, and try to bend until the finger tips touch the floor. This has been told so very many times that it seems as though all must know of it but there seems to be nothing better.

If the knees bend the force of the exercise is lost, for there will be no stretch. It is not expected that a novice will be able to reach the floor the first time of trying, or even the first week, but it is wonderful how one's flexibility will increase with practice and how the girth will be lessened.

A third exercise is to lie flat on the back and raise first one leg and then the other in such a way as to make a pull from the back and hips. The knee should remain straight.

After this it is well to stand and, lifting one foot, bend the knee, clasp the limb below the knee and try to hug it, bringing it close to the chest. The smaller the waist becomes the nearer will the knee come to the chin.

It is not likely that a beginner can do these exercises for more than ten minutes at a time without feeling fatigued, and it is a mistake to become overtired. A little does not hurt, but exhaustion should be voided.

As muscles grow stronger the length of time can be increased until twenty minutes night and morning is none too much.

Smart braid bound black and white check suit, worsted, over collar of white faille. Pockets bound with braid. Side belts; skirt full flare model with belt of material. Priced **$25.**

Courtesy of John Wanamaker, New York.

Afternoon gown of charmeuse with an accordion pleated skirt, piped with contrasting shades; girdle corded, finished with tassel; waist, square yoke with organdie vestee and the new stitching; long sleeves. In blue, gray, tan and black. Priced **$25.**

Courtesy of John Wanamaker, New York

Use Oils for a Hair Tonic

Oils, besides neutralizing the condition of dryness and making the hair easier to handle, have the added virtue of toning properties, and if it is massaged into the scalp the coiffure will take on a smooth glossy appearance that is really beautiful.

A tonic of this kind, excellent to use during the winter, when the cold makes the hair dry and brittle, is made from 16 ounces of pure cologne and two ounces of castor oil. Far from being greasy or unpleasant, this mixture is easily put on and has a most agreeable odor.

When the hair is dry and hard in texture a stimulating mixture to use may be made from one and one-half ounces of cocoanut oil, two and a quarter drams of tincture of nux vomica, one ounce of bay rum and 20 drops of oil of bergamot. This tonic should be gently rubbed with the finger tips into divisions made along the scalp.

Nothing will so subtly cause the hair to turn gray as an absence of nourishing oils, and it is for this reason that tonics containing such ingredients are invaluable.

COURTSHIP IN SOUTH AMERICA.

A very curious method of courting is adopted by the Kaparos, a tribe of South America. The love-stricken young man goes out hunting, and on his return throws his game at the feet of the woman on whom he has set his affections. If she takes up the game, lights the fire, and commences to cook, he knows his suit is accepted; if not, he

BROWNING COOKIES.

It is almost impossible to brown cookies and biscuits when baking on an oil stove unless they are baked on a flat tin without sides.

The round, flat tins that come in the top of lard cans are just the thing, but a common pot lid will answer. Try it if you use an oil or even a gas stove and you will be delighted.

THE DANGER OF THE NAGGING WIFE

If you have met the wife who nags, you know the reason of a great many unhappy marriages. She is the mother whose children are out on the streets first in the morning. They are glad to get out of the house. Her husband is the earliest man at the office and the last one to leave at night. He hates to come home.

She makes the atmosphere of an icehouse seem agreeable by contrast to the frigidity of her neighborhood. She kills all affection, all kindly interest and sympathy by exposing them to the blight and chill that she creates.

A newspaper laid on a chair, cigar ashes dropped on a lapel, a spot of gravy on the table cloth, a boyish burst of enthusiasm, anything, everything provokes her habit of nagging to activity.

No man of any spirit will endure the society of a nagging wife, even if his sense of duty does make him pay her bills. He is justified in seeking to forget his troubles outside of his home. Has it never occurred to you that a good many men careless of the moral obligations are wife made? They are often the finished work of the nagging wife. Rasped till they are sore mentally, goaded constantly by the rebukes and remonstrances that greet every small defection from the wife prescribed rules of conduct, they fly to any experiment, any diversion, any source that affords them relief or forgetfulness.

A man whose wife nags never feels at home in his own house. He is afraid he will kick up the corner of the rug or turn the gas too high.

He is continually dodging a nagging.

Is it any wonder that, between the discomfort of expecting the nag and the misery of getting it, he is driven to any excess, any change?

The woman who nags is honeycombing the very foundations of her marriage structure with the burrowing evil that will cause it to collapse. She should take herself in hand before it is too late.

As she values her home, her husband's love, her children's respect, she should break herself of the habit that will, without the shadow of a doubt, rob her of all she loves.

The first precaution to take against nagging is to learn the value of silence.

We hear a great deal to-day about the art of conversation, but how about art of silence? It is much more difficult to know how to keep quiet than how to talk.

"The cure" so much spoken of to-day is no doubt a good thing for the weary body, but the "tongue cure" is equally important. Rest for that little member of the body would often prove not only a most healthful tonic for the individual, but also a welcome sedative for the peace and happiness of the entire house. Carlyle says, "Speech is human, silence is divine."

It is a great deal easier to speak than it is to be quiet, and especially at such times when "silence is golden." To be provoked and greatly annoyed, to be misunderstood and misrepresented, to have your motives impugned and be misjudged, and yet preserve silence, is more than human—it is divine.

Of course, it is more than difficult to hold one's tongue under provocation, and especially is the wife and mother, with her worries and her cares, apt to find relief in speech, sometimes sharp and acid.

The children are fretful; the dinner is overcooked; John comes home late from the office; everything goes wrong; and the wife, as a result, takes her anxiety out in cross words that wound the hearts of those she loves beyond repair. She falls into the habit of nagging at things, little and big, until she makes her presence dreaded in the nice, happy family circle.

Of course, every wife considers it her duty to make her husband's home happy. To do so she must make out a set of rules, one of which will read: Don't nag.

Fishes That Change Color

Observations on the adaptation of fishes to the shade, color and pattern of their surroundings have been made at biological stations.

The quickness and completeness of the changes are especially notable in flounders. In glass vessels these fishes became nearly white on a white ground, and also became adapted to various colors, red being the exception.

Patterns were not exactly imitated, though fine and coarse patterns of the ground produced fine and coarse patterns in the skin. Change from white to black took place in two minutes in a flounder that had been frequently changed from white to black pans, but after two weeks in a white pan the change to maximum blackness required five days in a black pan. To change from black to white always required an hour or more, color changes being still slower, the taking on of yellow being more rapid than that of green or blue.

The John Wanamaker Store

Formerly A. T. Stewart & Co. Broadway at Ninth, New York.

If You Don't Want to Miss the Flowers in June, Plant NOW

What is prettier than a bright array of marigolds, zinneas, candy-turf, larkspur, sweet williams, balsam, dahlias, bachelor buttons, asters, fragrant mignonettes, sweet pea, phlox with cosmos and tall, giddy hollyhocks in the background.

Did you ever see a yard chuck full of poppies, with hollyhocks all around the fence? It is something that gives absolute joy, not only to the owner of the garden, but puts a happy thrill into the heart of every passer-by.

Packages of mixed or wild flower seeds for the women who love a quaintly haphazard garden, 20c oz., 60c for ¼ lb.

Hardy summer flower seeds, 5c package; 6 packages for 25c; 13 for 50c; also 10c packages.

A field of gladiolus, arranged with rows of color, the most harmonious shadings from pale yellows into pale lavenders, to deep purples; from whites and flesh tints through pinks to deep red, well—such a field is one of the most beautiful sights imaginable.

Gladiolus bulbs that will bloom in seven weeks, 6 in a box for 25c. Others, including the "peace" variety, 10c each, $1 dozen.

One cannot have too many dahlias.

Boxes of bulbs containing excellent selections and variety of one year's growth, blooming this year, 40c, 90c, $1.50, $2 and $2.25 box.

Rose bushes are always a joy.

Holland-grown hardy bushes of many varieties, 15c each, $1.75 dozen.

For effective gardening, rhododendrons look mighty attractive on a place; 50c each.

Magnolia trees, $1; hardy azaleas, 30c; Japanese red maple, 50c; baby standard bushes $1.50 each.

Fertilizers

For the small home garden—Mak-gro Odo-less plant food, 1 pt., 25c; 5 lbs., $1.

Unequaled for lawns is Nature's Mineral Plant Food, which stops the ravages of cut worms and other insects.

High-grade raw bone, 5 lbs., net, 50c; 100 lbs., $3.50.

Basic slag, 5-lb. net, 50c; 25 lbs., $1.25.

Nitrate of soda, 16-oz. net, 15c.

Grass Seeds

For the new lawn the best of grass seed is Sutton's Standard mixture—an English seed. Quart packages, 50c; 5 pounds, $2.25; 10 pounds, $4.50.

Kentucky lawn grass seed is excellent. 25c package, (2 oz. net.)

Fairmount Park seed is favored for large estates, country clubs, where enormous quantity is used.

10c pt., 20c qt., 35c for 2 qts., 60c for 4 qts., 85c for peck, and $3 bushel. Subway floor, New Building

Memories

Now, when the days are growing longer, we think with a tender gladness of the pleasant hours we passed when the evenings were longer — the dance on a snowy night, the warm, well-lighted, theatre in which we heard "Auf Wiederschu," the friends that were with us. And we turn to the

VICTROLA

to hear once again the song and the music we danced to. And with the music come memories, softened by the passage of the days. Oh! It is well worth the

$5 or $10 Down

and the $5 or $10 a month to have a Victrola in the home.

All the Victor records, new and old.

First Gallery, New Bldg.

Things Needed Now In the Home

Cabinets for hats, waists, shoes, hosiery; white enameled bodies covered with cretonne or chintz, to be selected by you. $17.75 to $31.25, the cost of the material not included.

• • •

Screens to match these, in white enamel, $6 or $9.50, plus cost of material selected by you.

• • •

A cedar chest for the safe keeping of clothes which you may need occasionally during the Spring and Summer. $9 to $46.50.

• • •

Slip-covers may be made to look like a re-upholstering in Summer fabrics. We make them to order in our own workrooms. Come and see the bedroom and sitting-room we have done up in our pretty linenized cretonnes at 56c yard.

• • •

Pillow covers of cluny lace and hand embroidery with oval filet centre. We have a few of $6.50 grade which we are selling for $4.

• • •

Tapestry couch covers — New York never saw so large and attractive an assortment; soft Gobelin tones and copies of Oriental rugs. $2.50 to $11.50.

• • •

Tapestry panels, as little as 50c.

Third Gallery, New Building.

New Separate Skirts For Women, Monday

275 at $4.25, $5 and $5.75.

Sports skirts of genuine army khaki cloth, plain tailored, $4.25.

Striped crash skirts, novelty tub skirts, and skirts in a fine quality of shepherd and broken checks, $5.

Black and white striped mohair, $5.75.

Second floor, Old Building.

New Shipment of Silk and Cotton Antoinette Crepe

To be sold at 38c yard; silky crepe which can be fashioned into the sweetest sort of summery frocks, cool and charming, or transformed into fascinating negligees.

Lovely and soft, in exquisite colors, melting peach and lemon shades, soft blues, brilliant blues, pale flesh and greens, deeper green, wistarias and cool looking lavender.

Ideal silk warp rough suitings; just arrived, they will not rumple. Navy, Copenhagen and lighter blues, cerise and cream, 89c yard.

Dress Fabrics Salons, First floor, Old Building.

Easter Music at Home

Isn't that, after all, where you want music most—at home? You want it. Mother wants it. The children will be glad of it.

There is no reason why you cannot have it—at once. "The most beautiful showing of pianos I ever saw," said a visitor in the Piano Salons this week. "I never realized how thoroughly you had specialized on music and the producing of good music."

Schomacker, Emerson, Lindeman, Kurtzmann, and the celebrated Knabe.

They are all honored names; pianos and player-pianos of high merit and life-long goodness; every one of them known and loved long before the Civil War began.

You may have your choice of them

On Your Own Terms, in Reason.

Piano Salons, First Gallery, New Bldg.

The John Wanamaker Store

Read The Daily Press.

Local Sports In Entirety
General News In Brevity

Daily Press Sport News

Edited By
H. S. Sharkey

Serving Its Twenty-ninth Year. PLAINFIELD, NEW JERSEY, SATURDAY, APRIL 15, 1916. Sports Dept. Tel. 3000—Extension 3.

Local Sport News, Views, Reviews and Interviews

HIGH SCHOOL NINES' OPENING.

The baseball openings of the two high school nines are pleasant surprises. Not because N. P. H. S. was badly beaten by a team of older opponents at Seton Hall, or because P. H. S. won from some Trenton nine, but because each team showed up best in that department in which it was thought to be weakest—pitching.

Captain Dilts in holding the Seton Hall batsmen at bay probably faced a collection of hitters about as dangerous as any he will be called on to face in schoolboy ranks this year, while Victorson's one-hit exhibition is equally encouraging, even though the Trenton bunch he twirled against is not famous for breaking fences.

Given good pitching, both schools will have a season of well played games. Their basketball teams were below par this term, and whether the same will be true of the baseball nines depends mostly on the calibre of the box work.

• • • • • •

Two golfers were playing the Westfield links one day this week. It was the first time they had played since last fall, and they were consequently out of training. Corpulency due to hibernal inactivity, added to the naturally fatiguing hills of the Westfield links, took all the wind of one player. "Gosh! I'm tired," he complained. "My feet feel heavy as lead." Then looking down at the mud protectors over his shoes, and the quantity of soft mother earth clinging to them, he diagnosed: "It's these rubbers that make me tired."

"Oh! Yes, rubber-tired," perpetrated his opponent, as he walked on the winter green and holed a putt for a nine—and a half.

• • • • • •

On the terrace of a country club a group of non-golfers were taking tea.

A male non-golfer said, thoughtfully:

"Golf might be defined as billiards gone to grass."

"Spleen on the green. I'd call it," said a female non-golfer.

"Or the last flicker in the dying fire of athletics," sneered a young football player.

"The misuse of land and language," suggested a tennis champion.

"No, no; you're all wrong," said a famous angler. "Golf is simply a game wherein the ball lies badly and the player well."—Washington Post.

• • • • • •

The big league seasons are open, but to Plainfield fans the big league season does not get under way until two weeks from today, when the City League begins its second pennant race.

• • • • • •

Discontinuing today his efforts in local journalism, the writer takes this opportunity to express his gratitude to the readers—and they are legion—to whom he has been obligated for news.

WHITNEY AND SANDS REACH COURT TENNIS DOUBLES

One form reversal developed yesterday in the playing of the semi-final round of the national court tennis championship in doubles at the Racquet and Tennis Club, New York. Payne Whitney and Charles E. Sands defeated Joshua Crane and George R. Fearing in a thrilling five-set match and upset pre-tournament anticipations. Crane and Fearing were the ones to contest the final round a year ago against Gould and Huhn, the victors, and it was thought that the two teams would meet again in the present tournament.

Whitney and Sands did not have easy going on the road to victory, but they finally won an uphill struggle at 1—6, 2—6, 6—2, 6—4, 7—5. Gould and Huhn came through in the other semi-final match, defeating C. S. Cutting and L. Waterbury in straight sets at 6—3, 6—2, 6—1.

BASEBALL.

Results of Games Played in National and American Leagues.

NATIONAL LEAGUE.

At Brooklyn—Boston and Brooklyn game postponed; rain.

At Philadelphia—New York and Philadelphia game postponed; rain.

At St. Louis— R. H. E.
Pittsburgh. 0 0 2 0 0 0 1 0 0—3 5 2
St. Louis.. 1 1 0 0 0 0 3 0 *—5 7 2
Harmon, Miller, Schmidt; Jasper, Griner, Snyder.

At Cincinnati— R. H. E.
Chicago.... 3 0 0 0 0 0 0 0 0—3 4 1
Cincinnati.. 0 0 0 0 1 2 1 0 *—4 7 1
Hendrix, Archer; Schneider, McKenery, Clarke.

STANDING OF THE CLUBS.

	W.	L.	P.C.		W.	L.	P.C.
Boston....	1	0	1.000	New York	1	1	.500
St. Louis.	2	1	.667	Chicago...	1	2	.333
Cincinnati	2	1	.667	Pittsburg.	1	2	.333
Phila'phia	1	1	.500	Brooklyn.	0	1	.000

AMERICAN LEAGUE.

At New York—Washington and New York game postponed; rain.

At Boston — Philadelphia and Boston game postponed; rain.

At Cleveland—St. Louis and Cleveland game postponed; cold weather.

At Chicago— R. H. E.
Detroit.... 0 0 0 1 1 0 0 0 0—2 9 3
Chicago.... 0 2 0 1 0 4 0 0 *—7 7 1
Cunningham, Loudermilk, Dubuc, Stanage; Faber, Schalk.

STANDING OF THE CLUBS.

	W.	L.	P.C.		W.	L.	P.C.
Boston....	2	0	1.000	Detroit....	1	2	.333
St. Louis.	2	0	1.000	Phila'phia	0	2	.000
Wash'ton.	1	0	1.000	Cleveland.	0	2	.000
Chicago...	2	1	.667	New York	0	1	.000

—Try Press want ads. They pay.

Hartford BICYCLES
High in Quality
But Medium in Price.
George L. Simon
179 North Ave. Opp. Depot.
Overhauling Bicycles a Specialty.

WILLIE PARKS, BRITISH GOLF PRO, IS OVER HERE

Willie Park, winner of the British open golf championship in 1887 at Prestwick and at Musselburgh in 1889, arrived in this country yesterday from Liverpool on the St. Paul. Park made an extended tour of this country two decades ago, but this time it is probable that he will locate here for business purposes. He is a past master in the art of laying out golf courses, and will undertake this work in this country. Park was for many years the professional at the Musselburgh links, where he won his second championship. His father, Willie Park, Sr., was even more famous as a golfer in his day, having won the first open championship ever played—the contest over the Prestwick course in 1860, and he subsequently won the title on two more occasions.

BILL M'KECHNIE SECURED BY GIANTS TO PLAY THIRD

William McKechnie, third baseman and former manager for the Newark Federals, will report to the New York Nationals. McKechnie belongs to Harry Sinclair, former owner of the Newark Federals, but he was loaned to the St. Louis Americans for the spring training season.

When Hans Lobert, the Giants regular third baseman, was injured in the Yale game, Manager McGraw tried Brainard at third base, but he did not come up to the requirements. The only other player available for the place was Hunter, who is so inexperienced that another player was absolutely necessary. Lobert's leg has been placed in a plaster cast, and it is doubtful whether he will ever be a useful player again.

McKechnie has had a lot of experience in the major leagues, having played with Pittsburgh and the New York Yankees. His batting with both of these clubs was only ordinary. McKechnie played second base until he joined the Newark Federal League club last year, when he went to third.

When Bill Phillips was deposed as Newark's manager, McKechnie was appointed in his place. He played in 117 games at third base and had a fielding average of .956. He had 226 assists and nineteen errors. McKechnie's batting average was .257. He had 22 two-base hits to his credit and stole 30 bases.

The Giants will play in Newark tomorrow, opening the season with Fred Tenney's Newark International League club. Kauff, Rariden and Rousch, who were Federal League favorites, will be in the Giants' line-up. The game will be played at Wiedenmayer's Park.

RED SOX GET TWO MEN.

Boston, April 15.—The Boston Americans will take Fred Thomas, an infielder, and S. P. Jones, a pitcher, from the Cleveland Club as part payment for Tris Speaker, who was transferred from Boston to Cleveland early this week, President J. J. Lannin announced yesterday. The players will report to the Red Sox within a day or two

SPRINTER UNEARTHED AT THE HIGH SCHOOL

Wilson Field Pressing Bill Daniels for Laurels of Fastest Man on Team.

In his search for a relay team that will stand a chance of winning in the Penn. relays at Philadelphia on April 28 and 29, John G. Noll, who has been coaching the Plainfield High School track candidates for several weeks, seems to have found a man who may develop into a runner that will carry the Red and Blue a long way on the cinder path. Wilson Field, a Sophomore, has been showing bursts of speed under the eye of Coach Noll that leaves "Bill" Daniels, the colored flyer, in the rear. "Bill" has been credited with doing the 100-yards in ten seconds, and so easy has it been for him to beat high school opposition that it was a great surprise when Field beat him on Parker Field the other afternoon.

Field seems to be at his best in the 220-yard dash, but no time for him at that distance is known, as Mr. Noll is carefully hiding it. Only about five feet and a half tall, Field tips the scales at 130 pounds.

A keen rivalry has sprung up between Field and Daniels now, which should do a great deal to put the two in condition. Daniels was timed last year in 53 seconds for the quarter-mile, and it is pretty safe to say that Field will be able to do it in those figures also. To stand any great chance of winning in the relays, that will draw teams from schools all over the East, all four men on the team should be able to do the quarter in at least 55 seconds, but with Daniels and Fields practically certain of doing better than that, and with Trowbridge, Francher, O'Donnell and Miller to chose the other two berths from, Plainfield's chances seem to be getting brighter.

CALENDAR OF SPORTS

Horse.—Opening of thoroughbred meet at Havre De Grace, Md.

Reopening of race season at Tia Juana, Mexico.

Hunt race meet at Whitemarsh Hunt, Pa.

Cycle.—Federation of American Cyclists opens race season in New York.

Polo.—U. S. Army Polo tournament opens at Washington, D. C.

Matches at Del Monte Polo Club, California.

Court Tennis.—Finals in National Doubles tourney, at New York.

Bowling.—Atlantic Coast tournament, at Washington.

Swimming.—Special amateur race meet at Detroit.

Golf.—Mid-April golf tournament, at Pinehurst, N. C.

Annual spring tournament, final round, at Asheville, N. C.

Dog.—Kennel club shows at Washington, D. C., and Milwaukee, Wis.

Tennis.—Mixed doubles tournament at New Orleans.

Baseball.—American Association opens season of 1916.

Rowing.—Navy vs. Analostan Club of Washington, at Annapolis.

Wrestling.—New England amateur championships, at Boston.

Football.—Banquet of All-American Eleven, at Syracuse, N. Y.

Boxing.—Ted Lewis vs. Jack Britton, 20 rounds, at New Orleans.

RESULTS OF BASEBALL GAMES.

At Bloomington, Ind.—Indiana, 4; Northwestern, 3.

At New York—College of the City of New York and Seton Hall game postponed—wet grounds.

At Hanover, N. H.—Dartmouth and Bowdoin game canceled—snow.

At Nashville, Tenn.—Vanderbilt, 2; Michigan, 1.

At Dayton, Ohio—Milwaukee, 17; Dayton, 1.

At Springfield, Ohio—Toledo, 3; Springfield, 0.

At Champaign, Ill.—Illinois, 7; Notre Dame, 2.

At Providence—Rhode Island State and Main game canceled—rain.

7 D WINS.

The game scheduled between the 7 D and the Central A. C., yesterday, resulted in a score of 21 to 11 in favor of the 7 D.

TO TURN OVER MILITIA.

Bay State House Passes Bill to Permit Federalization.

Boston, April 15.—Massachusetts, through its legislative bodies, declared in no uncertain terms for national preparedness.

At the close of a long debate bristling with patriotism the house suspended the rules and passed the bill to permit of the federalization of the Massachusetts militia. This is the first action of this kind taken by any state in the Union.

Woman Dead, Hostess Dying.

New York, April 15.—A woman believed to have been Mrs. George Hodge of 108 Eagle street, Albany, N. Y., is dead and her hostess, Mrs. Margaret Lahah, an actress, of 245 West Fifty-first street, is near death from taking some drug the nature of which has not been ascertained. The police believe the poisoning of both women to have been accidental.

—Press want ads. pay.

CADILLACS CHAMPS OF HOUSE TOURNEY

Captain Waldorf's Pinners Clinch First Place by Blanking Buicks.

ELKS' HOUSE LEAGUE.
Team Standing.

	W.	L.	P.C.	H.S.
Cadillac	22	2	.916	954
Ford	17	10	.630	945
Stutz	15	9	.625	850
Chalmers	13	8	.619	881
Oakland	10	11	.476	867
Reo	11	13	.458	862
Oldsmobile	9	15	.375	899
Mercer	7	14	.333	831
Buick	8	16	.333	853
Velie	5	19	.207	821

Schedule.

Monday night—Oldsmobile vs. Reo.

The Cadillacs clinched first pace in the house bowling tournament at the Elks' Club by winning three games last night from the Buicks. Demler rolled 214 and Emmons 204.

The scores:

CADILLAC.

Blimm	161	159	155
Carpenter	157	172	178
Harkens	192	171	176
Emmons	187	134	204
Waldorf	150	167	136
	847	803	849

BUICK.

Cose	*165	*165	*165
Randolph	*125	*125	*125
Nash	*155	*155	*155
McInerney	157	177	150
Demler	178	141	214
	780	763	809

*Average less ten pins.

SUGGESTS CITIZENS' MASS MEETING

West End Civic Ass'n Discusses Use of Tabernacle for Such a Gathering.

Officers were elected and there was a presentation of interesting reports for the year at the annual meeting of the West End Civic Association held in the Washington School last night. Jacob Sachar proposed in a resolution that after the Biederwolf evangelistic campaign is over that the association take the initiative in holding a mass meeting in the Tabernacle with the co-operation of all the civic bodies, the Mayor and City Council combined. Mr. Sachar's idea is to have this meeting to discuss matters of general interest to the city and the subject of public parks.

The resolution was discussed and finally referred to the executive committee to prepare ways and means to bring about such a mass meeting, and to consult with other civic bodies.

These officers were elected for the coming year: President, Thomas C. Vail; vice-president, Joseph Edgar; secretary-treasurer, William J. Boyd; trustees for one year: John J. Carroll, Thomas C. Vail, William J. Boyd, F. S. Power and William W. Robison. The president named the following committees for the year:

Executive.—Thomas C. Vail, Joseph Edgar, John J. Carroll, George H. Fisher, Jr., William J. Boyd, W. W. Robison, F. S. Power, Frank A. Weeks, R. S. Louis, Frank G. Wikoff; public utility, George H. Fisher, Jr., chairman; W. W. Gallaway, William McComb; public safety, Frank A. Weeks, Dr. P. B. Cregar, David L. Coleman; public works, Frank G. Wikoff, Thomas F. Hylan, J. F. Wharton; law and finance, John J. Carroll, William W. Robison, Jacob Sachar; education, W. W. Robison, F. W. Cook, Richard A. Claybrook; membership and entertainment, R. S. Louis, Joseph Edgar, F. S. Power; community centre, F. S. Power, John J. Carroll, R. S. Louis, Joseph Edgar, George H. Fisher, Jr., Richard A. Claybrook and John J. Praed.

The executive committee will meet at the home of President Vail, 927 West Fourth street, Friday evening, April 28.

ARRESTED HIMSELF.

Emile Lacours, of 229 Somerset street, arrested himself for being intoxicated last night, when he pushed his way into borough headquarters and insisted upon being locked up. Finally, Chief Weiss complied with his request. He will be given a hearing before Recorder Fred Hand tonight.

INJURED HIS FINGER.

George B. Stewart, who runs a blacksmith shop on Chatham street, is incapacitated with a finger cut by a nail while shoeing a horse yesterday. The finger was dressed by Dr. J. Hervey Buchanan.

FIRE IN BINGHAMTON.

Binghamton, N. Y., April 15.—Fire this morning destroyed three four-story business houses near Chenango and Eldredge streets. Several persons were injured.

Kenneth Weyant, of Newburg, who formerly worked at the Trembath Press, in the borough, returned to his old position today.

—Try Press want ads. They pay.

LOCAL MEN TO JUDGE AT SPRING DOG SHOWS

P. K. C. May Hold Dinner Instead of Smoker—Much Interest Over Cup.

Four Plainfield Kennel Club members will judge at spring shows. A. C. Wilmerding will judge spaniels at the Gwenedd Valley Kennel Club show to be held at Ambler, May 27; G. Fred Neilson will judge sporting spaniels at the Nassau show; and John J. fixture at Belmont Park, May 20; F. N. Anderson will pass judgment on Russian wolfhounds, Irish wolfhounds, Scottish deerhounds and greyhounds at the Nsaau show; and John J. O'Donohue will judge foxhounds on May 6 for the Richmond County Kennel Club, at Grant City.

No date for the Plainfield Kennel Club smoker has yet been chosen. The committee is seriously considering holding a dinner instead of a smoker.

Interest is being aroused over the season competition in which the members of the club will vie for a handsome $50 cup to be given for the greatest number of winner's points won at American Kennel Club fixtures during the fiscal show year ending with the Westminster fixture in New York. Points will be credited for the showing of all the dogs of any one owner, not for one special dog, as many have believed. The first A. K. C. fixtures will be the Nassau show at Belmont Park and the Devon show at Devon, Pa., on May 20.

BOROUGH COUPLE TWENTY YEARS WED

Mr. and Mrs. Edward S. Weaver, of Lincoln Place, Celebrate the Event.

In the presence of fifty relatives and friends, Mr. and Mrs. Edward S. Weaver, of 39 Lincoln place, celebrated the twentieth anniversary of their wedding last evening. The actual date of the anniversary was March 18, and the celebration was to have been held then, but illness caused a postponement. The home was attractively decorated for the occasion with American flags and bunting. The evening was spent in playing games and having a general social time. Refreshments were served about 12 o'clock.

Mrs. Weaver received many presents of china and glassware. Twelve friends gave her a beautiful dinner set of 100 pieces. An aunt, Mrs. Hannah Hodge, who is making her home with Mrs. John Judson, of 313 John street, gave her a china pitcher, a relic of a hundred years ago.

Mr. and Mrs. Weaver were married at the home of the bride's father, Charles H. Smith, 613 John street. The ceremony was performed by the Rev. Dr. Cornelius Schenck, then pastor of the Trinity Reformed church.

The couple commenced housekeeping at 316 New street and they have never lived out of the city or borough. On May 1 they will move from their present residence to 15 Chatham street.

Mr. and Mrs. Weaver have four sons and one daughter, the oldest of whom is 19 and the youngest 7½ years. They are both members of the Trinity Reformed church, and are highly respected by all who know them.

Mr. Weaver is a mechanic at the Scott Press Works, where he has worked with the exception of a couple of years since learning his trade. The family tree gives the information that his great grandfather, who came to this country about 200 years ago, was the son of a French nobleman.

THE STATE TRUST COMPANY REPORT SALES AND RENTALS

The following sales and rentals were made through the real estate department of The State Trust Company during the past month:

Sales—House, 62 Grandview avenue, owned by Mary E. Reilly; lot corner Park and Evergreen avenues, owned by E. S. F. Randolph; house 823 West Sixth street, owned by James E. Bennett.

Rentals—House 52 Grandview avenue, to Mary E. Reilly; apartment, New Madison, to James Conkling; house 823 West Sixth street, to Frank Shattles.

GIVEN NINETY DAYS.

William Garrigle, an old offender, was arrested on Somerset street at 6 o'clock last evening by Officer Pope, on a charge of being drunk and acting in a disorderly manner, and this morning before Recorder Hand he was given a sentence of ninety days, which was suspended upon condition that he leave town within a half hour. He promised to do this and was let go. Garrigles was arrested by Officer Pope, who had been sent to the scene by Chief Weiss in response to a telephone message that Garrigle was holding up people and striking them on the back with a satchel.

PROUD FATHER.

Patrolman Cornelius Sheats, of the borough, is the father of a nine-pound son, who arrived Thursday.

—Find the "likely-looking" ads. in oday's classified columns—and solve that problem of yours.

American Middleweights Fare Well in Australia

There are at least three notable American middleweights in Kangarooland who seem to be fully satisfied to remain there in clover for some time to come, writes Jack Skelly. They are Eddie McGoorty, Jimmy Clabby and K. O. Brown. Each of them has fought and been defeated by Les Darcy, the pugilistic idol of the Antipodes. But they have won over all other Australians in their class, and, in fact, against some of the heavyweights also.

Skelly says: "These three formidable Yankee boxers have fared well, indeed, in the far-off land, in a financial way, especially. McGoorty alone must have increased his bank account at east $50,000 by his milling in that foreign country, and he does not seem a bit anxious to leave it just at present for home, sweet home. Clabby has also added quite a pile of golden shekels to his already comfortably big bankroll, and is hustling for another combat with Darcy, which Promoter "Snowy" Baker is most liable to give him, without much clatter. Jimmy seems to be again in great battling form, for quite recently he displayed his brilliant ring ability by defeating Fritz Holland most decisively, in a most scientific and gallant style.

"K. O. Brown, in three of his recent combats, drew down something like $7,000, and that is probably more coin than he would corral here for a like number of fights at present.

"So the three Yankee ringsters are evidently reaping quite a golden harvest by their classy milling in the Land of the Kangaroo. They are evidently not a bit homesick for the Stars and Stripes.

"I wish them all the best of luck and hope they will return to us full of healthful fighting stamina, fistic honors and money galore. They deserve all that is coming to them.

"Now that Les Darcy is absolutely out of the middleweight class by his increased poundage, and is really the heavy or lightweight champion of Australia, I consider that our Jack Dillon is the most formidable opponent for him to combat in a twenty-round mill. They can both make the same weight and are of the same type of aggressive, hard hitting battlers. Although born many thousands of miles apart, they are of the Irish fighting race. Jack stands 5 feet 7½ inches in height, which is an inch and a half taller than the Australian champion. But in general appearance they greatly resemble one another, both in face and physique. In fact, they might pass for brothers in or out of the ring. And what a stiff, hard, gruelling battle they would certainly put up. It would be no pink tea, stalling match, believe me; but a slashing, game, strenuous fight in everp respect.

"The American has never as yet suffered a knockout and has a splendid long list of victories within the ropes. Jeff Smith put a haymaker over on the gritty Australian in their first combat, but Les is far more proficient in the manly art at present. When Smith knocked out Darcy he had not so much fistic experience or knowledge of the game as he has acquired since, by constant, severe milling.

"If 'Snowy' Baker can induce Dillon to make the trip to the Antipodes and meet Darcy, the Australian fans will certainly witness one of the greatest fistic battles of modern times.

"I would indeed like to see this pair of husky warriors staged in this country; but there is not much chance of luring Darcy to Yankeeland until after the close of the big war, as Les has joined the Australian aviation corps and may at this moment be on his way to the front.

"Actors and others have special funds set aside for all worthy members who become sick, disabled or too old for active service in their professions. When a boxer becomes unable to earn a livelihood in the ring by illness, injury or old age, he is thrown aside and is soon forten by the thousands of fight fans who formerly sang his praise and made him a hero. This seems rather ungrateful, if not a cold-blooded proceeding, but, nevertheless, it is a fact in a great many cases.

"I read in the Australian boxing papers, for example, that Billy McCarthy, who fought many gallant battles in this country some twenty odd years ago, is in very bad physical shape at Sydney, and in great financial distress.

"McCarthy is probably some sixty years of age and is crippled with rheumatism, and is almost blind. It really seems a great pity that this once great middleweight should be in such absolute need, in the last days of his life, after such a splendid fighting career. I hope that all the old ring-goers who recall Billy's honest milling days within the ring will send a little help for the aged ringster, in care of William F. Corbett, of the Sun, Sydney, N. S. W. That address will reach him, or to 'Snowy Baker,' at Sydney, also.

"But there should be a pugilists' provident fund for all such cases as Bily McCarthy's; for men who spent their best manhood days batting honestly, faithfully and courageously in the ring.

"McCarthy, by the way, is a half-brother of Paddy Gorman, another old-time fighter, who came from Australia years ago as a welterweight. Gorman, however, has been quite fortunate since he retired from the pugilistic arena. He has held a lucrative city position in New York for years, and has gathered in considerable coin, besides, by teaching millionaires the manly art of self-defense."

IMPERIALS WIN TWO GAMES ON THE Y. M. A.'S CHUTES

The Imperials won two games from the Y. M. A. bowlers on the Y. M. A. alleys in South Bound Brook last night. The homesters returned 929 in the first game, but fell down in the other tilts. Gates rolled 201, Hodge 211 and Zimmerman 206. A return match will be played on Gates' alleys in the borough, April 27.

The scores:

IMPERIALS.

Gates	201	168	171
Voorhees	...	191	186
Vetilli	147	...	163
Smalley	132	123	...
Conover	171	148	187
Connolly	172	164	168
	823	794	875

Y. M. A.

E. Mathews	145	138	144
Snyder	187	142	138
Hodge	211	143	158
O. Mathews	180	123	199
Zimmerman	206	179	171
	929	725	805

ANOTHER DECISION FOR JESS.

Chicago, April 15.—An eight-pound baby boy was born to the wife of Jess Willard, champion heavyweight of the world, Thursday night, it was learned yesterday. He is the fifth child.

OPEN PUBLIC LINKS.

New York Public golf links, Van Cortlandt and Mosholu, will be opened next Saturday.

KEATING COMES TO TERMS.

Ray Keating, Yankee holdout, came to terms yesterday.

COACH SHORT WILL LEAVE RAHWAY TO GO TO BATTIN

W. E. Short, whose success with Rahway High School athletic teams, especially in football, has gained him the reputation of being one of the best schoolboy coaches in the State, will go to Battin High School, Elizabeth, next September, as instructor in mathematics and assistant to Charles E. Johnson, the present director of athletics at Battin.

DALTON'S DEMANDS TOO BIG.

Cincinnati, Ohio, April 15.—The deal in which Jack Dalton, former outfielder of the Buffalo Federals, was to come to Cincinnati, will be called off, according to an announcement made by President August Hermann yesterday. "Dalton tried to get us to pay him more than we had arranged to," said Herrmann, "and I am going to call off the deal."

DISALLOW MIXED MEETING.

The New York State Athletic Commission has refused to permit Fred Fulton to give public boxing exhibitions with Sam McVea or Harry Wills, the negro heavyweights, so Fulton's manager, Mike Collins, has arranged to have the Minnesota giant box the colored fighters in an uptown Manhattan gymnasium.

GOLFERS TO HAVE CITY CLUB.

Plans were filed yesterday for a clubhouse to be erected in Sixty-second street, between Madison and Park avenues, Manhattan, by golfers belonging to clubs around New York. The object is to provide a city home for the golfers.

—That funny fellow Scoop is on the classified page.

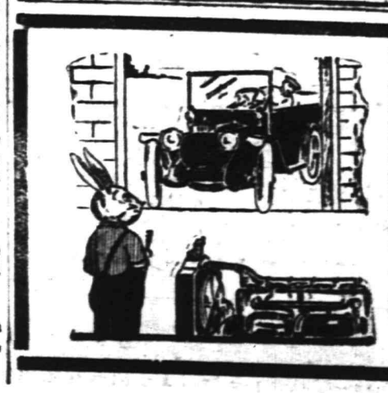
INSURE A JOYOUS EASTER RIDE
by having us overhaul your car now and put it in tip top condition. Don't neglect it just because you think there is nothing seriously wrong with your machine. All auto troubles, no matter how seemingly trifling, are serious. Be on the safe side and have us remove them from your car.
AUTOMOBILES REPAINTED.
MARTIN AUTOMOBILE CO.
304 PARK AVENUE

HIP! HIP! HOORAY!

All Aboard for the Big Special Train Which the

PLAINFIELD DAILY PRESS

Will Run to the

NEW YORK HIPPODROME

On Monday, May 1, 1916

PLAINFIELDERS WILL HAVE AN OPPORTUNITY TO VISIT THE WORLD'S GREATEST SHOW HOUSE, OCCUPYING THE BEST SEATS IN THE HIPPODROME AT THE LOWEST RATE EVER OFFERED FOR A SPECIAL EXCURSION FROM THIS CITY. THE REGULAR PRICE WOULD BE $2.55.

TRAIN WILL LEAVE PLAINFIELD ABOUT 6:00 P. M.,

STOPPING AT NETHERWOOD AND FANWOOD. IT WILL RETURN AT THE EARLIEST CONVENIENT HOUR AFTER THE SHOW.

EXACT TIME WILL BE ANNOUNCED LATER.

$1.75

Form You Parties Now, So As To Arrange to Get Seats Together

Pays railroad fare to New York and return on Special Express Train and includes a $1.50 reserved seat to be selected by Plainfielders from a regular Hippodrome chart, which will be on display at the Plainfield Daily Press office a week or more in advance.

THIS OPPORTUNITY IS OPEN TO EVERYONE. THERE ARE NO STRINGS OF ANY KIND ATTACHED.

$1.75

Watch the Plainfield Daily Press For Further Details

SAVE THE DATE, MAY 1

Only Best Seats in Hippodrome Will be Offered--First Come, First Served

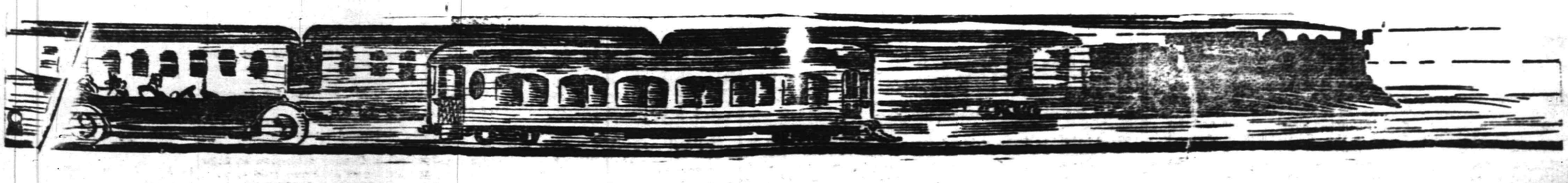

"THE MEANEST MAN IN THE WORLD"

Sermon of the Rev. W. E. Biederwolf at the Tabernacle Last Night.

The meanest man in the world lives right here in Plainfield.

The meanest man in the world is the man who won't do what he knows he ought to do. The cowardliest man in the world is the man who is afraid to do it. If the people of Plainfield average up to the rest of the people in the United States, and you look like you do, some of you would swap some of your brains for a little moral backbone and spiritual muscle.

I was talking with a church member the other day, and he was complaining bitterly of the liquor business, which was polluting and damning the town, and I said: "Why don't you stop it?" And he said: "How?" I said: "Remonstrate; it's your privilege by law; get a few men with you and move against it." "Oh," he said, "we can't do that." I said, "Why not?" "Well, we'd get the saloon men and their friends down on us." I said, "What of it?" "Well," he said, "how are we going to live?" I said, "Die!" And he laughed a sickly laugh and said: "I'm not ready to die just yet." And I said, "You're right; I would advise you to keep out of the other world just as long as you can."

Get on the Firing Line.

A man who refuses to sign a remonstrance or to lend his influence against the iniquity damning his community for fear of losing the sale of a few pounds of sugar or yards of calico is as small a piece of manhood as ever walked in breeches. We've got a lot of people in the churches like that. You can sing the songs of Zion all right, pray loud enough to be heard three blocks away, but when it comes to hitting hard blows against the iniquity and damnation that is rife in the community, you are not around, and then when the victory is won, you'll grab at the tail feathers of success, get in the band wagon when the thing becomes popular, and say to the world: "See what we did." I despise a man like that. I like to see people out and out for God and truth and found on the firing line when the fight is the hottest.

This world always has taken off its hat and always will to a brave man, and the bravest man God ever made is the man who will do right at any cost when he knows what is the right thing to do.

When Elijah P. Lovejoy braved the mob rather than be a traitor to his conviction of the black man's rights, he made his name immortal and the world has been singing doxologies of praise to him ever since.

Devotion to Ideals.

At the beginning of the Civil War Robert E. Lee said to Scott: "Although I am in the Union army, if the State of Virginia is for secession, I must throw in my lot with my mother State, and I will bid the Union army farewell."

Robert E. Lee followed that cause which was and became the lost cause. I never heard a man say a mean or contemptible or derogatory thing against Robert E. Lee or Stonewall Jackson.

I have been in the South for months at a time, traveled all over it, and I never heard a man say a mean or contemptible thing against Grant or Lincoln.

Robert E. Lee stood by and saw his cause fall. He stood by and watched it dissolve and disappear in the red, white and blue flag. He stood by and watched the government for which he fought to establish, broken and dismantled like a wreck. There he was with poverty facing him.

Arlington had been confiscated by the government. In that awful hour of trial, that contemptible, damnable octopus of hell, the Louisiana Lottery, offered him the presidency of its institution.

They said:

"General, all we want is your name. You let us use your name and your salary will be $10,000 a year; we will run the business."

Robert E. Lee arose and buttoned that thin gray coat across his shriveled breast, looked squarely in the eyes of the men and said:

"Gentlemen, my good name and good reputation is all I have left now, and they are not for sale. I bid you good morning."

And yet the mothers of generations yet unnumbered will take their children on their knees and tell them the story of brave General Lee; a man not afraid of shot or shell, but better than this, the fearless champion of his own conviction of the truth as he saw it in the fear of God.

Wishy-Washy People.

A brave man—a man who will not lie; a man who scorns the demagogue's art; a man soul-proof to sycophancy; a man who can look the devil straight in the eyes without winking and tell him to go to—his own place. A brave man—I'd rather have a thimbleful of brains if they were of the right quality and have a moral nerve of the proper size at its base than I would to have the brain of a Solomon, a Solon and a Socrates, all combined, than be a wishy-washy, milk-and-water, weak-kneed jellyfish in my moral make-up. "To him that knoweth to do good and doeth it not, to him it is sin."

Now I do not believe there has ever been a man among the heathen of the civilized world who has been without a glimpse of the truth and in whose inner nature there have not been strivings or compunctions of some character which were calculated to lead him on toward the thought which was in the mind of God concerning him, and just in so far as he has neglected or trifled with them, he has come under the condemnation of this text. A knowledge of what you are doing always makes your crime the greater when you are doing wrong. When Jesus was speaking to the Jews about their great sin, which was the sin of unbelief, he said: "If I had not come and told you the truth, you would have no sin, but now," he said, "you have no excuse for your sin." And in response one day to a question by Peter concerning the man who knew his Master's will but neglected to do it, Jesus said: "He shall be beaten with many stripes." I am not going to attempt to interpret those stripes, but if they depended upon the displeasures of God, it fails me to imagine anything more displeasing to Him than over and do it; giving him light only to see him putting it out; speaking words of counsel only to see him stopping his ears; pleading with him by His tender Spirit only to see him harden his heart. "To him that knoweth to do good and doeth it not, to him it is sin."

Idiotic, Senseless Fool.

Oh, my brother, the very consciousness of neglected duty will be your great condemnation, and you, my brother, who are neglecting to accept the Christ, the very knowledge that Jesus died to save you, if it does not lead you to yield yourself to Him, will rise up in Hell to make your judgment more intolerable when the day of His wrath is come. It's just as bad not to do what God tells you as it is to do what God tells you not to do.

"To him that knoweth to do good and doeth it not, to him it is sin."

Next this text applies to several different kind of people:

1. It applies in the first place to the man who not only knows to do good and profess to do it, but whose life is a deliberate denial of his profession. I mean the man who steals the livery of the court of heaven to serve the devil—in plain language the brazen-faced hypocrite. A bad man is always bad, but he's worse when he pretends to be a saint. The man who puts the fair glove on a foul hand; the man who prays the loudest in the house of God and then goes out and lives a deliberate lie; the beautiful white sepulchre, but full of corruption and dead men's bones. A hypocrite will always meet you with a smile, but he's got an axe behind him to soak you.

I don't wonder that the world gets disgusted with the church. A man who uses hypocrites as a reason for not becoming a Christian, is a dyed in the wool, idiotic, senseless fool, and is a pretty indication that he is a fraud himself, but finding fault with the church and finding fault with Christianity are two different things and I can't help but have a little patience with the first just because the way so many of you church members live.

Sell Themselves to Devil.

"I despise a man who will pretend to be a church member, and sell himself to the devil. Out in Iowa, some time ago, one of the saints who was an officer in the church, had a steer with a tubercular jaw, and the inspector ordered him to kill it. What do you suppose he did. Kill it? Sure; and dressed it, and sold it to the butcher. He was exposed for his contemptible cussedness, but at last reports was just as religious as ever. Do you wonder that a lot of good-minded people have little interest in an organization with so many members whose professions are damnable lies? Now don't any of you Godless worldlings get to feeling too good because I'm hitting the church bunch. We've got decent people in the church, ten to one, compared to you. The church is the best and purest institution this old world has ever seen or ever will see. There is no other society, secret or otherwise, that can come within a million miles of it or is even worthy to wash its feet, but we've got too many who are sneaking around on hell's territory under the cover of a religious profession, and I don't propose to spare them for a minute. I like to go up against them, or if there is any class of people I have studied, it is the hypocrites, and I detest and loathe and abhor the rotten-hearted scoundrel who will say he is one thing and be another.

World Hates Hypocrites.

My but how this world does hate a hypocrite. What an awful deathbed and what an awful eternity will be his! Listen: "Woe unto the hypocrite. He shall be cut to pieces; he shall be torn asunder, and there shall be none to deliver."

2. In the next place this text applies to the man who is delaying his decision for Jesus Christ. I think it is no exaggeration to say that nine-tenths of the unsaved people with whom you converse will tell you that they know they ought to become Christians and yet so many refuse to do it and say: "Some other time." The fearful thing about this text is that it deals with people who are sinning against light. It is a very strange thing to understand how a man who claims anything for himself can admit that he ought to be a Christian and yet tell you it is a thing to which he will give his attention at some other time.

It is said of Epimonides that with two fatal javelins in his breast, he inquired for his two great lieutenants and was told they were slain. "Then," he replied. "Nothing remains but to make peace with the enemy." There are people who have treated God just that way. When the battle of life has been finished here; when the world has given all it has to offer; when health is gone and death is near, nothing remains but to make peace with God. There are just two things to say concerning such an act as that.

"It's base enough when one never intends to turn to God but is driven to it in his hopelessness and despair, but when one fully intends some day to accept what God has for him in eternity and deliberately delays that decision to indulge in the pleasures of sin for a season there can be, I think, nothing baser or more sinful than that.

But more than this; it is exceedingly dangerous. The road to hell is paved with good intentions. My brother, you ought to be concerned about your soul and what I fear for you is that if you keep on deferring its interests until a more convenient time, that such time may never come for you, and if you continue to neglect God's invitation, to turn a deaf ear to His entreaties, I fear that invitation may be withdrawn with every influence of His Spirit, and what some one has said in verse you will realize in experience:

"I flung away the key that might,
Have open set the golden shrines of day,
But clutch the keys of darkness yet,
I hear the reapers singing, go into God's harvest;
I that with the might have chosen here below,
Grope shuddering at the gates of hell."

Backsliders Are Hideous.

This text applies to the man who once knew God and once professed to love Him, but who has been untrue to his profession and is walking with the world today. This means what we call you man, or you woman, who are now out of communion with God, whom once you vowed to love, honor and obey. You were once recognized in this community as a Christian, but what do people say of you now? They saw you some time ago in a place where the world said if it had been a Christian it wouldn't expect to go. You used to be seen in the house of God on Sundays; where were you seen a few Sundays ago? It may be that you once taught Sunday-school and pointed others to Christ, but you're lost yourself tonight, because you've given yourself up to sin We speak of backsliding in such a slighting fashion that many think it has become an insignificant sin; one scarcely worthy of attention. But to my mind it is one of the worst and most hideous and God uses His strongest language about it to picture His disgust and loathing for this sin.

I can imagine a man being untrue to his lodge, untrue to his wife, damnable and unthinking as it is, but to be untrue to God, untrue to God—

Brother, will you come back to God tonight?

In the fourth place, this text applies to a Christian who is not concerned for the soul of his neighbor.

The Devil and Personal Work.

It seems as though the last thing the devil will let some of you people do is personal work. He'll let you sing in the choir; he'll let you usher: he will let you pass the communion, but he is going to keep you from personal work if there is any power in hell that can do it. Some of you women will sweat and stew and bake a cake and work harder in one week to make some social a success than you'll work for Jesus Christ in one year. Some of you seem to think that church work consists in baking a cake or in getting up an ice cream social when you turn in the alphabet comes around, but if the church spent one-tenth of the time and the energy for Jesus that they do for the things of this sort, they would bring souls to Jesus Christ really by the thousands. Jesus says that the Christians are the salt of the earth. A teacher asked a little boy to tell her what salt was, and he said: "Salt is what makes your potatoes taste bad when you don't put any in." That's what's the matter with the church today. The trouble is we're not concerned.

The trouble is, I say, we're not concerned. Mother, you're not concerned about your children, the children in whose eyes your own image is reflected, for whose sake you neared the portals of death that they might be born into this world, and if their souls are ever kept out of hell it will be because someone else has taken more interest in their spiritual welfare than you. Wife, you're not concerned about your husband.

The trouble is we're not concerned about the things that concerned Jesus Christ, although we profess to have his spirit and call ourselves Christians. We're willing that souls should be lost, and the cause of Christ go down to defeat if only we can live in comfort and convenience, and compromise with the world.

Somewhere I have read a piece of poetry; if I can recall it, it runs like this:

"This I beheld or dreamed in a dream
There spread a cloud of dust along the plain,
And beneath the cloud or in it
There raged a furious battle;
And men yelled and swords were stacked on swords and shields.
A Prince's banner wavered—then staggered backward, hemmed by foes.
A craven hung along the battle's edge and thought,
Had I a sword of keener steel
That blue blade that king's son bears, But this blunt thing! He snapped it and flung it aside,
And lowering crept away and left the field.
Then came the king's son, wounded, sore beset and weaponless,
He saw the broken sword, hilt buried on the broken sand,
And ran and snatched it up, and lifting afresh the battle cry,
He hewed the enemy down and saved a great cause that heroic day."

Oh, son of the King, daughter of the King, get some concern for the King's cause. It's concern that we need and not the opportunity that we lack.

A casket containing the body of a maiden of 19 was carried over the doorstep of a mansion not many weeks ago. The distance to the cemetery was short and the mourners walked slowly and sadly after the carriage containing the relatives. From the gate the casket was borne by six young men to the side of the open grave where it was reverently placed.

Saddest of Funerals.

It was the saddest of funerals; she was the most blithesome of girls and as brilliant as gay. She had been ill for days and delirious from the first seizure until within three hours of death, when she became conscious. The hymn, the prayer, even the benediction, were all mournful as the sounds of the winds on the darkest night at sea. The people stood silent while the grave was slowly filled and then turned to pass away.

Suddenly the teacher of her whose body had been lowered to the damp earth, broke forth into the most hysterical weeping. The pastor perceived her grief, went at once to her and said, "Why do you manifest such unusual sorrow?"

She answered: "A month ago I felt impressed to speak to her of her soul, and of her duty to her Saviour, but I postponed it, and now she has gone."

Then, turning to the pastor, she said: "I hope you have spoken to her?" He was silent and after a while said: "I, too, must confess my sin. When I saw how thoughtless she was becoming; how much more interested in frivolous things, I thought I would speak to her of the Spirit, but I postponed it, and she has gone." They prayed together for forgiveness.

Taking leave of her, he went at once to the house of mourning. There he tenderly asked the parents if they ever conversed with her about yielding her heart to God. The answer was: "On her last birthday we remembered that she was not in the Kingdom, and said we must speak to her, but other things came up and we neglected it, and now she is gone."

Christian people—fathers, mothers, teachers and pastors—can God ever forgive us for the way we have been living?

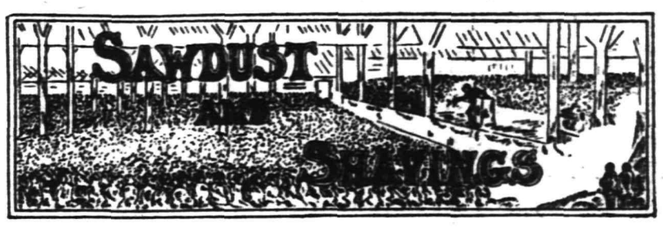

Yesterday was the first that the tabernacle had been used for an afternoon meeting. Mr. Heaton started the boys and girls in their song service about 3:15, which was taken up with gusto by four hundred lusty throated young people.

Dr. Biederwolf's talk to the young people was intensely interesting and helpful; in fact tears came into the eyes of many of them, and when the evangelist asked for a show of hands of those who wanted him to pray with them that they might live to be better boys and girls and men and women every hand went up.

The evening service was a wonderful one and was very impressive when scores of people came forward and knelt in the sawdust, before the platform, and prayed for their relatives and friends who are not Christians.

"Mac" will be on the job tonight and Mr. Heaton, who has been so ably filling his place, will give way to the little Scotchman. Mr. Heaton is very well liked though and tried a new "stunt" last night by asking those who have lived in Plainfield twenty years to sing the chorus of one of the hymns. The response was fine, but when he called on those to sing it who had lived here fifty years you could have heard a pin drop. Mr. Sluyter suggested that probably none in the audience were fifty years old.

Rev. Dr. Philip B. Strong led in the opening prayer.

The National Male Quartet were on the hop in the young people's meeting and set the smiles in play on their faces when they sang that already popular southern song, "Heaven."

A "men only" meeting will be held in the Pine Temple at 2:30 tomorrow afternoon. Dr. Biederwolf preaches on "The White Life." At the same time in the First Baptist church Mrs. Blake will hold a meeting for "women only."

"Sunny Jim" called on the married women to sing the chorus of one of the hymns last evening and met with surprising results, but when he called on the unmarried women to do the same thing he was forced to say, "You will have to do better or there is no hope for you."

Tonight is the night. The Christian people are going to show their colors and march up Front street to the business section and hold a street meeting, headed by the Dutch Arms Band. In speaking of this parade Dr. Biederwolf said, "For those who will not get in line and march in the street, they had better take their hats and go home and get to bed."

There will be a union young people's service in the Tabernacle tomorrow night at 6:30.

Dr. Biederwolf spoke of the fine offering which was taken Thursday evening. By the way, it took only one minute and ten seconds to take the offering last night.

Dr. Biederwolf warned the "worldlings" not to be laughing up their sleeve at the church people who are "getting theirs" now, because the time is soon coming when they will "get theirs."

BIG PARADE TO FOLLOW AFTER TONIGHT'S SERVICE

Dr. Biederwolf will talk on "The Home" at tonight's service. The meeting will begin promptly at 7:30, but will be dismissed early so that all who attend may march with the evangelistic party to the corner of Madison avenue and Front street for a short public meeting. The parade will be led by the Dutch Arms Band of Trinity Reformed church, which has been designated the official band for all Tabernacle services. Dr. Biederwolf expects at least 2,000 marchers. The street service will be short. After a band selection, a song by the chorus-choir and one from the quartet, Dr. Biederwolf will make a short address.

This afternoon the National Quartet will sing at Woodhull-Martin, Tepper's and the Kresge stores in the shopping district.

TRADES COUNCIL ACCEPTS BIEDERWOLF'S INVITATION

The Building Trades Council, at its regular meeting last night, accepted the invitation of the Biederwolf committee to attend service at the tabernacle in a body. May 5 was fixed upon as the date, and the matter was referred to the various union locals for separate action. Each one of the latter will arrange its own part of the gathering, and the men will march to the Tabernacle in a body after meeting in the Trades Council rooms. The action of Simon Hirsch in employing non-union carpenters to do the work at his new store on Watchung avenue was brought to the attention of the council through its business agent. As the work already done and that under way is unfair, it was decided to permit no union local men of other crafts to go on the job. It was reported that the Federal postoffice situation, relative to a conference with one of the sub-contractors over the alleged unfair plumbing, was in the same condition as last week. The remainder of the evening session was devoted to routine business.

"HOME RULE" COMMISSION NAMED BY GOV. FIELDER

Trenton, April 15.—Governor Fielder yesterday appointed the members of the commission to revise and codify the statutes relating to cities and other municipalities as provided in an act introduced by Senator McCran.

The appointees are former City Counsel Edward F. Merrey, of Paterson, Leon Abbett of Jersey City, former attorney for Weehawken township, and City Counsel Francis A. Stanger, Jr., of Bridgeton.

The McCran act provides that the commissioners shall receive a salary of $2,500. The measure was introduced as a substitute for affirmative action upon the party platform plank on home rule. It is part of the plan of the commission to formulate laws giving municipalities a larger measure of autonomy than they now possess.

COLLECTION $104.49.

Last night's collection totaled $104.49. The amount is much less than that of the evening before, when the crowd was approximately as large. The total for the week is more than $1,800, or more than one-fifth of the expenses of the campaign.

CAMPAIGN COMMITTEE CALLED.

A meeting of the general campaign committee for the Biederwolf evangelistic services has been called for Monday afternoon. It will be held in the rooms of the Y. M. C. A. Many important features of the work are to be discussed.

—Press want ads work wonders.
—An inefficient office helper may serve to turn the tide against you in many a possible business transaction. Do you read the classified ads?

Bullets From Biederwolf

"The meanest man in the world is the man who won't do what he knows he ought to do."

"I mean the man who steals the livery of the Court of Heaven to serve the Devil—in plain language the frozen-faced hypocrite."

"I can imagine a man being untrue to his lodge, untrue to his business obligations, untrue to his wife, damnable and unthinking as it is, but to be untrue to God, untrue to God—."

"Too many of us are willing that souls should be lost and the cause of Christ go down to defeat if only we can live in comfort and convenience, and compromise with the world."

"Christian people, fathers, mothers, teachers and pastors, can God ever forgive us for the way we are living?"

In the Churches

On account of the Biederwolf campaign, in the Tabernacle on Giraud avenue, the evangelical churches of the city and borough uniting in this campaign will hold no services tomorrow evening. The services being held in the other local churches are indicated below. Morning service will be held in nearly all of the churches.

Seventh-Day Baptist, corner of Central avenue and Fifth street—Pastor, Rev. Edwin Shaw—Preaching service every Sabbath (Saturday) morning at 10:30 o'clock; Sabbath-school at 11:45 a. m.; Junior Society prayer meeting at 3 p. m. Mrs. Edwin Shaw superintendent; Young People's C. E. meeting at 4 p. m., Miss Mary L. Hunting, president, prayer meeting on Friday at 8 p. m. All are welcome to these services.

Mt. Olive—M. W. Vaughan, D. D., pastor—11, preaching; 2:30, Sunday-school; 7:15, prayer and praise; 8:00, preaching.

Calvary—Rev. D. Y. Campbell, pastor—11 a. m., preaching; 2, Sunday-school; 7:45, preaching.

Shiloh—Rev. Edward Roberts, pastor—11, preaching by the pastor; 3:00, Sunday-school; 8:00, preaching.

Bethel Chapel—Rev. William Lloyd Jones, pastor—Services at 11 a. m.; 3:30 p. m., Sunday-school; 6:45 p. m., Christian Endeavor; 8 p. m., preaching.

Marconnier—Rev. J. Tucker Lansdale, pastor—9:45, Sunday-school; 11, morning service; 7:45, evening service.

German—Craig place and Due street—Rev. George Hauser, pastor—10 a. m., Sunday-school; 11 a. m. preaching by the pastor; first Sunday in each month. Evening services second and fourth Sundays.

Episcopal.

Grace Church, East Seventh street—Reverend E. Vicars Stevenson, rector—Services, 7:30 a. m., Holy Communion: 10:30 a. m., morning prayer, litany and sermon; (first Sunday, Holy Communion and sermon); 4:30 p. m., choral Evensong: Thursday, Saints' Day and Holy Days, 10 a. m., Holy Eucharist.

Church of the Heavenly Rest, Clinton avenue and West Fifth street, Rev. Cortlandt H. Mallery, rector—8:00, Holy Eucharist; 9:45, Sunday-school; 11, matins and sermon; 7:30 p. m., Evensong and sermon; Fridays and Holy Days, Holy Eucharist at 10 a. m.

St. Stephen's Church, Netherwood, Rev. Henry Mesier, rector—Services, 8 a. m., Holy Communion; 11 a. m., morning prayer and sermon; (Holy Communion first Sunday of each month); Sunday-school, 9:30 a. m. All sittings free.

St. Mark's Mission for Colored People, Masonic building, 722 St. Mary's avenue—Morning prayer and sermon at 11 o'clock; evening prayer and sermon at 8:15 p. m.; celebration of Holy Eucharist every second Sunday at 11 a. m.; Sunday-school at 10 a. m., Grace Parish House. Rev. Chas. S. Sedgewick, deacon, in charge.

Church of the Holy Cross, North Plainfield—Services, 11 a. m., morning prayer and sermon (with holy communion the first Sunday of each month); Sunday-school, 9:30 a. m.; preaching, 7:45.

Roman Catholic.

St. Mary's—Rev. Bernard M. Bogan, rector—Masses, 6:30, 7:30, 8:30, 9:30, 11 a. m.; vespers at 3:30.

St. Joseph's—Rev. Father Peter J. Hart, rector—Masses at 8:30 and 10:30 a. m.; Sunday-school at 2.30; at 3:30; meeting of church societies at 4 o'clock.

Swedish Pilgrim Church—Rev. Gottfrid Sjoblom, pastor—10:30, Sunday-school; 4:30, Young People's meeting; 8 p. m., preaching.

Friends.

Meeting-house, Watchung avenue and Third street—Meeting First-day at 11:00.

Lutheran.

St. Peter's—Rev. G. Daeuble, pastor—Grove street and Mercer avenue—9:30, Sunday-school, German and English; 10:30, preaching in English first Sunday in month.

Swedish—East Seventh street—Stated supply, Rev. Karl Anderson—Service at 8 o'clock.

Unitarian.

All Souls, Park avenue—Rev. John Baltzly, minister — Morning service, 10:30, subject, "The Joys That are Postponed."

Not Classified.

Salvation Army—Public services at 10:30 and 8 p. m.; 2:30, Sunday-school; 6:30, Young People's Legion.

Plainfield Rescue Mission—John LeMatty, superintendent—In W. C. T. U. rooms—8:00, gospel service.

Italian Mission, 409 East Third street, Aurelio R. Mangione, pastor—Morning service, 10:30; Sunday-school, English and Italian, 2:30; evening service, 8 o'clock.

W. C. T. U.—Madison avenue—4 p. m., gospel temperance service.

Associated Bible Students—Meetings as follows, at 436 West Fifth street: Sunday 10:30 a. m., Berean Bible study; Wednesday evening, 8:00 p. m., prayer and praise; Friday evening, study of Tabernacle types and their anti-types.

Gospel Hall, 110 Liberty St., near Front street—Sunday-school at 9:30 a. m.; Gospel preaching every Sunday evening at 7:45; prayer and Bible study Wednesday at 8:00 p. m. All are cordially welcomed. Sunday at 10:45 a. m., meeting for believers

Regular services of the Christian and Missionary Alliance held at German Reformed church, corner Duer street and Craig place, one block from postoffice, Sunday afternoon at 3:30 and Friday at 3:30 and 7:30 p. m.

CHRISTIAN SCIENTIST.

Christian Science Society, in Plainfield, New Jersey (128 East Seventh street). Services: Sunday, 11 a. m., Wednesday, 8 p. m.; Sunday-school, 9:45 a. m. Reading-room open each week day, excepting legal holidays, from 2 until 5 o'clock. Subject: "Doctrine of Atonement." Golden Text: I Corinthians 1:9: "God is faithful, by whom ye were called unto the fellowship of His Son, Jesus Christ our Lord."

First Church of Christ, Scientist, —Babcock Building, 240 West Front street—Services, Sunday-school 9:45, service at 11 a. m.; Wednesday, 8 p. m.; reading-room open daily from 2 to 5 p. m., except Sundays and legal holidays. Subject: "Doctrine of Atonement." Golden text: I Corinthians 1:9: "God is faithful, by whom ye were called unto the fellowship of His Son, Jesus Christ our Lord."

TRIANGLE DEBATE RESULTS IN TIE

P. H. S., Battin and Trenton High Schools Each Win and Lose in Competition.

HONORS ABOUT EVEN

Plainfield's Affirmative Team Victorious Here, But Negative Side is Defeated at Elizabeth — Other Results.

Plainfield High School's teams lost and won in their debates with Trenton and Battin High Schools last night in the Triangle Debating League. Both debates were very close. The advantage of being at home and a slight lead in delivery gave the P. H. S. affirmative team an advantage in its debate with Trenton in the local High School auditorium, but although two of the team that represented Plainfield in the Rutgers College League were on the negative team, Battin, arguing on the affirmative side, received the judges' decision at Elizabeth.

Both the Plainfield and Trenton teams, in their debate here, advanced some good arguments supported with practical examples, but when it came to the rebuttals Dickerman Williams, in presenting Plainfield's side, gave a better address than did James Dorsy, his opponent.

The Plainfield team was composed of Dickerman Williams, leader; Joseph Gallagher, Caryl Dunavan and Warren Mumford, alternate, while the Trenton team included James Dorsy, leader; Herbert Janzlick, Jean Chanese and Harold Brigham, alternate. Lindsey Best, High School principal, was the chairman and the judges were D. Fred Aungst, principal of North Plainfield High School; William E. Ackerman, of Somerville, and Charles Warfield, of Westfield.

The defeat of the negative team at Battin was a disappointment to local followers, but organization and delivery again was responsible for the decision. Richard Borden, who practically won the South Side debate for Plainfield, nearly succeeded in bringing home another win when he made his rebuttal address, but the lead the home team had secured was not overcome. Miss Edith Davis, a member of the Battin team, made an excellent speech, as did Bernard Ellson.

Harry L. Davis acted as chairman and the judges were James C. Connolly, of the county court; Rev. Dr. Eben Cobb, of Elizabeth, and Dr. Arthur Johnson, superintendent of Union county.

Elizabeth's negative team lost at Trenton to the Capitol City representatives and as a result the debate is a tie with each school having lost and won. It is probable that there will be another debate to decide who gets the loving cup.

Watchung.

Richard L. Kortkamp, of Hillsboro, Ill., will have charge of the morning service in the Wilson Memorial church tomorrow. Rev. Mebane Ramsay will have charge of the evening service, preceded by a song service at 7:45.

"Our motto: 'For Christ and the School'" was the topic chosen by Walter Snoden, yesterday, at the Junior Christian Endeavor meeting. After the meeting, a social was held, the social committee being in charge, Miss Helen MacDonald, being chairman.

The Ladies' Aid Society will meet Tuesday afternoon at the home of Mrs. Joseph Gavett at "Friendly Farm," on Valley road. Mrs. J. O. McKelvey, of Plainfield, will address the society.

An interesting program was given by the pupils of the grammar grades of the Watchung School at the Arbor Day exercises yesterday. The following selections were given: Essay, Inez Poggio; reading, Effie Fell; essay, Dorothy Hermann; recitation, John Mogey; reading, Mary Eaton; essay, Paul Gollis; reading, Hattie Winans; recitation, Lorianne Coutts; essay, Marie Maurel; also several selections were sung by the school.

Mr. and Mrs. William Mogey, who have been visiting at Washington, have returned to their home.

Miss Ruby Williamson, who has been visiting Mr. and Mrs. William Williamson, has returned to her home at Summit.

Owing to the stormy weather yesterday, the "Good Roads Day" was postponed until a future time, which will be announced later.

ENGAGEMENT ANNOUNCED.

The engagement of Sidney Brown to Miss Mollie Diano has been announced. The wedding will take place shortly after Easter.

SCOOP THE CUB REPORTER — A NICE QUIET LITTLE SONG — BY "HOP"

Mono Storage

Warehouse
North Avenue
Opp. Freight House
125 East Front Street

AND ACHIEVE—
For we move the heaviest and bulkiest of articles safely and promptly at reasonable cost with our SPLENDID HEAVY TRANSFER EQUIPMENT.

Put your troubles up to us concerning heavy, difficult moving and they will fade into thin air.

HAND'S EXPRESS CO.

ORGANIZED 1864.

THE FIRST NATIONAL BANK OF PLAINFIELD

A COMMERCIAL BANK WITH SAVINGS and SAFE DEPOSIT DEPARTMENTS

FOUR PER CENT INTEREST PAID ON SAVINGS ACCOUNTS

AUCTIONEERS.

THE LEADING AUCTIONEERS
W. A. SCHORB & CO.
Also Dealers in Second Hand Furniture—Bought and Sold.
120 Madison Av., Jackson Bldg.
Telephone 2296.

ROBT. MURRAY'S Auction Rooms and Storage Ware Rooms
326 to 330 West Front Street, Corner Grove
Large and small rooms. Household Furniture, Trunks, etc., at very low rates.
Phone 666.

All Seasonable PLANTS AND CUT FLOWERS
Floral Design Work a Specialty.
Chas. L. Stanley
Store 159 E. Front St. Tel. 928.
Greenhouses and Nurseries, 1126 South Ave. Tel. 331.

Carnations a Specialty
FORRISTEL NURSERY
Successor to BELLEVIEW AVE. NURSERY CO.
W. H. Forristel, Manager.
Tel. 1849.

—Going to build? See Saturday's Press.

Classified Advertisements for insertion in the Plainfield Daily Press can be filed with the following authorized agents at regular office rates:

SCOTCH PLAINS.
H. C. Flannery, Park Avenue, (Phone 1478-W.)

FANWOOD
Walter VanHosen, North Ave., (Phone 1227)

SOUTH PLAINFIELD
P. F. Kaine (Phone 2082-M-2)

DUNELLEN
Robert Bogardus, New Market Road. (Phone 2808-W)

HIGH CLASS MONUMENTAL WORK
Of Every Description
JOHN J. BROWN
Successor to Brown and Gillespie
Fourth and Richmond Streets
Telephone 140.

STAMP and COUPON EXCHANGE
Beautiful presents given in exchange for all kinds of Trading Stamps, Soap Wrappers, Milk Labels, Tobacco Tags, United Coupons.
We also buy, sell or exchange for stamps and all kinds of coupons.
207 North Avenue.
Opposite R. R. Depot.

L. L. MANNING & SON
STEAM GRANITE WORKS
Corner Central Ave. and West Front St
Opp. First Baptist Church. 'Phone 338-J

Estab. 1868 Tel. 2354
J. J. & C. A. HIGGINS
UNDERTAKERS.
Private Funeral Chapel
109-111 West Fourth Street
Auto Cortege for Long Distance.

A. M. RUNYON & SON,
UNDERTAKERS
402 Park Ave. Telephone No. 40
Office open day and night.
Office of Hillside Cemetery.
New York Office 14 East 30th Street
Telephone Call 8841 Murray Hill
New York Embalmers' License 4609
New York State Registered License Undertakers No. 315.

T. A. MOORE
UNDERTAKER
612 E Sixth St.
Tel. 741-R

Established 1872.
P. CASEY & SON,
Undertakers and Embalmers.
Office 100 North Ave | Telephone 2331 | Residence 417 W. 3rd St
N Y Office, 10 E. 22nd St. Tel. 2094 Gramercy

—Most of the readers of this newspaper know a bargain when they read about it. Are you advertising that car?

CLASSIFIED ADVERTISEMENTS

The Stepping Stones to Opportunity
Where Small Ads. Bring Big Results
The Public Eye is on This Page

WHEN ANSWERING WANT ADS., MENTION THE *PRESS*

Phone 3000 :: :: :: :: We Do The Rest

CLASSIFIED RATES.

One cent a word first insertion, one-half a cent a word thereafter. Fifty cents a line for one month. Double charge for Capitals. Minimum 10 cents. No display or black face type used.

The Plainfield Daily Press cannot give information regarding advertisements for which answers are to be sent care of the Press. Persons replying must furnish answers as stated in advertisement.

DIED.

THORP—On Friday, April 14, 1916, Emily Ashby, wife of Christopher Thorp, in her 83rd year.

Funeral service private at residence, 444 West Front street, Sunday, April 16, at 4 p. m. Interment at Philadelphia. Kindly omit flowers. 4 14 2

PETERSON—On Friday, April 14, 1916, Jennie, wife of Henry Peterson.

Funeral services at her late residence, 321 Berckman street, on Sunday, April 16, at 2:30 p. m. Interment in Hillside cemetery.

NOTICE IS HEREBY GIVEN THAT
HIS HONOR
JAMES C. CONNOLLY
Will sit in the Court of Common Pleas at the
UNION COUNTY COURT HOUSE
on
MONDAY, April 24th, from 10:00 A. M. until 4:00 P. M.
and
TUESDAY, April 25th, from 10:00 A. M. until 9:00 P. M.
For the purpose of issuing transfers to voters who voted at the last general election held NOVEMBER 2nd, 1915, but who have moved from the election district in which they then voted to another election district within the County of Union.

JAMES C. CONNOLLY,
Judge of the Court of Common Pleas of the County of Union.
4 15 8

NOTICE.

All licenses for the Borough of North Plainfield of Ash Carters, Expressmen, Junk Dealers, Fruit Peddlers, Auctioneers and Milk and Chicken permits expire on April 15, 1916, and must be renewed on or before the above date.

By order
GEORGE WEISS,
Chief of Police.
4 12 4

Look For Green Taxis
PHONE 2418.
For Prompt Service
Careful Drivers—Good Cars.
FORD TAXI COMPANY
159 North Avenue.

ADVERTISEMENTS
—FOR—
NEW YORK HERALD, WORLD, TIMES, SUN, JOURNAL, TELEGRAM, AMERICAN, BROOKLYN EAGLE, GLOBE
—AND—
NEWARK EVENING NEWS
RECEIVED
AT REGULAR OFFICE RATES.
PLAINFIELD DAILY PRESS
No Telephone Orders.
Cash Must Accompany Copy.

LOST AND FOUND.

LOST—Between 120 Grove street and De Lacey avenue, large silver mesh purse, with chain; suitable reward offered. 135 De Lacey avenue.

—Until you have canvassed the readers of this newspaper on the matter, do not decide whether or not this may be a "poor time to sell" that property.

CHANCE FOR PRESS ADVERTISERS TO ATTRACT THE ATTENTION OF THE ENTIRE COUNTY.

As the result of an agreement between the Plainfield Daily Press and the Elizabeth Evening Times any advertiser placing a classified ad in the Press may have that same ad inserted in the Elizabeth Evening Times upon the payment of one-half more than is charged for the Daily Press insertion alone. Thus, if an advertisement in the Daily Press costs forty cents, the same advertisement may be placed in the Elizabeth paper for an additional twenty cents.

The Elizabeth Evening Times has a circulation of 9,000 and is widely distributed throughout Union County. Thus if an advertiser places his advertisement in the Plainfield Daily Press and Elizabeth Evening Times he places it before the eyes of thousands of readers at a very small cost.

Most advertisers welcome the opportunity to attract the attention of the whole county to their offerings and with the co-operation of the Elizabeth Evening Times the Plainfield Daily Press is now able to make this possible. The Elizabeth Evening Times has earned a reputation for itself as an advertising medium, especially along the classified line, and it is a well known fact that its influence extends into other counties besides Union.

REAL ESTATE FOR SALE.

BUILDING lot for sale; good location. "Reasonable," care Press. 1 18 tf

FOR SALE—Lot 40x150, Arlington avenue, near school. J. T. Vail, 177 North avenue. 4 6 tf

UNUSUAL opportunity to buy two-family house; price very low. Address W. P. S., care Press. 3 30 tf th-fr-s

FOR SALE—Five room house, nearly new; gas and water in kitchen; lot 40x125; with fruit trees and small barn; at a bargain; only $500 needed. 250 Grove street. 4 13 5

FOR SALE—To settle estate; a bargain; two houses on Duer street, and one on Elm place; six rooms each. Call evenings, 717 Richmond street. 3 29 tf

LOTS for sale, Clinton terrace, Clinton avenue and West Fourth street; prices greatly reduced; easy terms to suit purchaser. Galbraith, 605 Darrow avenue. 3 30 tf

FOR SALE—at $4,000, 6-room dwelling, containing all improvements, barn and chicken house; large plot of land; 100 fruit trees. Frederick A. Martin, 171 North avenue. 4 10 7

INCOME property for sale; good paying investment. Address Investment, care of Press. 4 14 tf

SITUATION WANTED—FEMALE.

WANTED—Day's work by laundress. 412 East Third street. 4 13 3

REAL ESTATE.

U. B. CRANE, Real Estate, rental specialist, moved to Trolley Station, Watchung avenue and Fourth street. 3 16 1mo

HELP WANTED—MALE OR FEMALE.

WANTED—Canvassers; state experience and references; good money for right party. Address W. C., care Daily Press. 3 22 tf

FOR SALE OR TO LET.

FARM for sale or rent, 30 acres land, good house and outbuildings; located 1½ miles from Clinton Avenue station, Plainfield. Apply, J. T. Vail, Plainfield. 1 8 tf

FOR SALE OR TO LET—Modern house, eight rooms and bath; all improvements; good location; might exchange for farm. "Owner," care Press. 3 18 tf

MONEY TO LOAN

MONEY TO LOAN on bond and mortgage. J. T. Vail. tf

MONEY TO LOAN—First mortgage security; property centrally located. L. A. Clement, attorney, Babcock building. 3 9 tf

MONEY TO LOAN on mortgage. H. st. Linbarger, 197 North avenue; phone 955 tf

MONEY TO LOAN on mortgage. Manning & Curtis, 106 Depot Park. tf

MONEY TO LOAN on bond and mortgage. Mulford, opposite depot. tf

HELP WANTED—MALE.

APPRENTICE WANTED—Opportunity for intelligent and honest boy wishing to learn plumbing trade. Call promptly at 23 Vine street. 4 7 tf

MAN wanted; single, to take care of garden, horse, lawn and make himself generally useful; must be sober and industrious; state color, age and wages. Address Man., care Press. 4 15 2

WANTED—10 first class carpenters, $4 per day; steady work; must have some cash to start. Call after 7 p. m., F. L. Baldwin, Queen City Hotel. 4 13 3

LABORERS wanted; steady work, good wages. Apply at works, American Cement Tile Manufacturing Co., Lincoln, N. J. 4 13 6

BUTCHER wanted, one who understands something of the fish and vegetable business. Call 94 Somerset street. 4 12 4

MESSENGER boy, 16 years old, with bicycle; salary $25 monthly; excellent opportunity for bright boy. Western Union. 3 17 tf

MISCELLANEOUS.

ATTENTION is called to people suffering with sore throat. Nagle's specific for sore throat will relieve, 25 cents bottle. Cut rate drugs. Nagle's, Front and Grove streets. 1 20 tf

WHY NOT brighten up your home? We have a full line of gas and electric portables, showers, domes, semi-indirects, store fixtures and gas and electric supplies, at the lowest prices in the city. Naylor & Naylor, 128 North avenue. 12 13 tf

INSURANCE—ALL BRANCHES. AGENT FOR NATIONAL SURETY CO. J. T. VAIL. tf

WANTED TO BUY.

HAVE ready cash to invest in residence, two-family house, or small farm, must be in good condition and within five miles of Plainfield. Address full particulars to Cash, 600 Ordway Building, Newark, N. J. 5 10 3 m-w-s

WANTED—Old geese feather beds, and antique heirlooms in furniture, china, glass, candelabra, vases, pictures, etc., for cash. C. F. Dickinson, General Delivery, Plainfield, N. J. 4 15 8

WANT to buy, $10,000 modern home, south side. U. B. Crane, 315 Watchung avenue.

FOR SALE

AUCTION SALE—The following is a partial list: The contents of three buildings and two van loads of storage goods, viz: One Chickering Grand piano, one Kohler & Campbell upright piano, several lots of parlor and dining room furniture, mahogany chairs and rockers, four mantel clocks, one grandfather's clock, chests of drawers, drawers, chiffonieres, antique and others; couches, new Singer drop head sewing machine, Wilcox & Gibbs' sewing machine, round and square dining tables, in quartered oak, mahogany and walnut; bookcases, sideboards, mirrors, cabinet organ, curio cabinets, brass and enamel beds, feather pillows and bedding, mattresses, springs, library tables, drop leaf tables, bureaus, lace curtains, hall racks, wall pictures, etchings, steel engravings, etc.; hall racks, carpets, rugs, linoleum, matting, portieres, kitchen cabinets, coal ranges, gas ranges and plates, china and bric-a-brac, crockery, kitchen utensils, long ladders and others, garden hose, porch furniture, ice cream freezers. Goods can be seen Wednesday forenoon, day of sale, from 9 to 12. These goods are in fine condition, have been very little used. Further information can be had from the auctioneer, Robert Murray, 326 West Front street, Plainfield, N. J. L. D. 'Phone 666. I will conduct the Adams Express Co. sale of unclaimed packages at Elizabeth on Tuesday, April 18, 1916, at 1:30 p. m. 4 14 4

FOR SALE—A cabinet grand Sohmer piano; fist class order; also safe, 1,200 lbs.; cheap. No. 1204 Henry place, Netherwood. 4 15 6

FOR SALE—Two young cows, one fresh April 29th and one fresh May 28th. Telephone Metuchen 179.

TWO ice boxes for sale, in good order. 635 East Second street. 4 15 3

FOR SALE—Portable chicken coop and yard. 25 Elm place.

MURRAY'S auction rooms have removed from the Lufburrow building, corner Central avenue and West Front street, to across the street at 328 West Front street, corner of Grove, where we buy and sell everything for cash or commission. If you have anything to sell send it to Murray's auction rooms. Watch for our auction sales. R. Murray, auctioneer, 326 West Front street. 4 13 6

FOR SALE—Building, suitable for garage, stable or bungalow; 25 by 15 feet; will sell cheap. Enquire Frank Hedden, 118 East Fourth street.

FOR SALE—Two rugs, 9x12. 323 East Seventh street. 4 14 2

FOR SALE—Rubber tired runabout, heavy stone truck, hay loader, incubator, hover. Apply Mrs. Walter Clark, Rahway road, Plainfield, N. J. 4 11 6

FOR SALE—Two horses, cheap; wagon and runabout. Address W. R., care Press Co. 4 12 4

FOR SALE—Large Acorn cabinet gas range; a bargain. Inquire No. 39 Prospect place. 4 10 6

FOR SALE—Cedar wood for fences, arbors, rustic work, etc. John Mobus, P. O. Box 320, City; 'Phone 2538-J. 4 1 tf

FOR SALE—Poultry netting and chicken coop material at lowest prices. J. D. Loiseaux Lumber Co., Rock avenue; 'Phone 2406. 3 31 tf

FOR SALE—First class soil, delivered; also manure. Telephone 191-W. 3 16 1mo

FOR SALE—Single combed black Minorca and White Plymouth Rock eggs for hatching; three settings for $5; prize winning stock. 412 Mountainview terrace, Dunellen, N. J. 3 28 1mo

FOR RENT

TO LET—MODERN flat, East Front street; modern house, 7 rooms and bath, heat. Inquire Carl Silbert, jeweler. 3 31 tf

FOR RENT—439 West Sixth street, 10 rooms; all improvements; $35. Inquire F. J. Hubbard, 109 West Fifth street. 3 16 tf

609 WATCHUNG avenue, 3 rooms and bath, for light housekeeping or office for professional man; inspection invited. H. F. Johnson, 1220 Watchung avenue; 'Phone 926-J, evenings. 4 3 tf

FOUR rooms to let. 321 Park avenue. J. Manley, storage. 4 4 tf

40 CRAIG PLACE, house, eight rooms, all improvements. Apply to H. A. Bonn, 160 East Front street, or any agent. 4 3 tf

TO LET—3 rooms, with improvements. Inquire 311 New street. 4 14 tf

OFFICE, 321 Park avenue—J. Manley, trucking, expressage and moving. 3 25 tf

TO LET—8 room house; all improvements, on good street; $25. M. F. Gano, 315 Watchung avenue, opposite Fourth street. 3 27 tf

MOVING PICTURE OR STEREOPTICON SHEET FOR RENT, big enough for the largest hall. Apply Daily Press office. tf

FOR RENT—May 1, house 302 West Eighth street, corner Madison avenue, all improvements; 3 bath rooms; hardwood floors; in A-1 condition; hot water heat. W. F. Arnold, City National Bank. 2 3 tf

APARTMENTS in Bristol building. Manning Marble Works. 4 15 12

TO LET—Four rooms, improvements; water, gas, tubs and toilet. Callahan & Son, Richmond street. 4 11 tf

STORE to rent, corner Watchung avenue and Fifth street. Apply, Neuman Brothers Co. 12 20 tf

HELP WANTED—FEMALE.

WANTED—EXPERIENCED OPERATORS ON BUTTON AND BUTTONHOLE MACHINES; ALSO A FEW GIRLS ON ZIG-ZAG MACHINES. NAT LEVY & CO., 339 WATCHUNG AVENUE. 3 14 tf

WANTED—White woman to wash and iron Mondays and Tuesdays. Apply 248 East Ninth street. 4 14 2

WANTED—White maids for general housework; must be good cook and neat. Apply evenings, 418 East Front street. 4 15 3

TWO maids, one to cook and laundress; other chambermaid and waitress; reference required. Call 1045 Myrtle avenue; 'Phone 523-J. 4 14 2

WANTED—Young girl for general housework in small family. Apply 761 Kensington avenue. 4 13 3

WANTED—Saleslady for cloak and suit department. Apply A. E. Force & Co. 4 10 tf

OPERATORS; EXPERIENCED. NAT LEVY & CO., 339 WATCHUNG AVENUE. 1 3 tf

BUSINESS OPPORTUNITY.

RELIABLE party with automobile and $500 can get exclusive control of seven counties on one of the best propositions ever put on the market; contract good for $5,000 a year; only high class men need apply. Call after 7 p. m., F. L. Baldwin, Queen City Hotel. 4 13 3

A RARE CHANCE—$200 buys a business that will give steady employment of 8 or 10 carpenters, and pay a profit of $200 to $300 per month. Call after 7 p. m., F. L. Baldwin, Queen City Hotel. 4 13 3

ROOMS AND BOARD.

APARTMENTS with private bath; also single room. 312 East Seventh street. 7 16 tf

FURNISHED rooms, all improvements, pleasant, quiet home. 407 Central avenue; 'Phone 2478-J. 4 1 1mo

104 EAST NINTH STREET—A few choice rooms, double and single, connecting or separate, with first class board.

THE WALDORF—134 Crescent avenue—Double and single rooms, with board. 3 16 1mo

EMPLOYMENT AGENCIES.

READ THIS—Murray's Employment Registry, 326 West Front street, near Grove, for reliable help; fees reduced, and very moderate. 'Phone 666. 2 13 tf

MRS. KELLER'S Employment Agency, 22 Somerset place, all nationalities. 'Phone 1724. tf

Resources $6,500,000.00

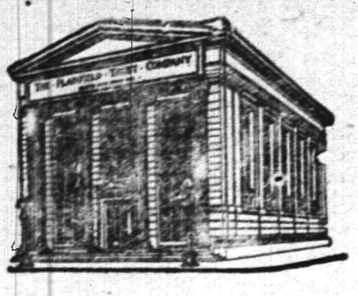

Careful, Conservative Management

characterizes this Company. Its business is conducted along conservative lines; its affairs are subject to careful supervision, not only by its own directors but also by the State of New Jersey; its investments are made by a Committee of financial experts; and its securities are under the joint control of two Officers. It is the kind of financial institution to which you can safely entrust your funds and your business is cordially invited.

3% INTEREST on $500 checking accounts

4% INTEREST on Special Department accounts

The Plainfield Trust Company

ORGANIZED 1868

PLAINFIELD SAVINGS BANK

PLAINFIELD, N.J.

You Are In Good Company

when you join the great army of savers—men, women and children who are industrious, persevering and thrifty.

Let your surplus cash work to your advantage.

Start an account with us.

Accounts Opened With $1.00 or More.

4% INTEREST PAID

ONLY SAVINGS BANK IN PLAINFIELD

COAL

CONSUMERS COAL COMPANY

EGG, STOVE, NUT

$6.75 Per Ton

Pea $5.25

30c discount for Spot Cash

A charge of 25c extra for carrying coal

Hay, Grain and Feed

CONSUMERS COAL CO.

Tel. 66 225 Madison Ave.

Planet Jr. Cultivators

—biggest savers for farm and garden

Why worry along with slow out-of-date implements and meagre results? Planet Jr tools are far more economical—they do 3 to 6 times the work, get bigger, better crops, and outlast several ordinary implements. *Fully guaranteed.* You are actually losing money whenever you cultivate without them.

No. 72 Planet Jr 2-row, 2-horse Pivot-wheel Cultivator saves a man, a team, and a cultivator every day it is used. Cultivates 2 rows of corn, potatoes, beans, etc., at one passage, even if rows are crooked or irregular width. In check rows and listed corn it also beats any other tool. Can be equipped with spring-trip standards, discs, sweeps, hoe steels, and furrowing shovels. **Specially hardened cultivating steels add 50 per cent to wear.** Also spring lift, new this year.

No. 8 Planet Jr Horse Hoe and Cultivator is stronger, better-made and capable of a greater variety of work than any other horse hoe made. Non-clogging steel wheel. Depth-regulator and extra-long frame make it run steady. Adjustable for both depth and width. *15 other styles of one-horse cultivators—various prices.*

Let us equip *you* with one of these savers.

H. E. GAYLE HARDWARE CO.
Gen. Hdw. & Housefurnishings.
Tel. 398. Front St. cor Park Ave.

THE NEW STATEN ISLAND DRY CLEANING and DYING COMPANY

Has Removed to

110 Watchung Avenue

Next to Marchant's

Fancy Dying a Specialty Telephone 1913

BETTER QUARTERS MEAN BETTER SERVICE
And We Have the Best in Plainfield.

ORGANIZED 1875

WHEN YOU CHOOSE

a bank as the depositary of your funds, you look for safety first, and then the proper equipment to serve you well in the transaction of your banking business.

The City National Bank has the strength and facilities which assure a safe, satisfactory banking connection.

Checking Accounts are solicited.

3% Interest on Daily Balances of $500.00 and above.

CITY NATIONAL BANK

PLAINFIELD, N. J.

No exchange on out-of-town checks. Our checks collectible at par through the Federal Reserve Bank of New York and New York Clearing House.

WHITE SHOES

For the entire family in Genuine Buck, Nubuck, Canvas and kid, in a variety of styles and patterns. Prices always the lowest.

Sole agency for the famous **Dr. Posner's Shoes.**

M. ABRAMS

The Home of Good Shoes
229-233 W. Front Street.

HOTELS.

HOTEL WALDORF

HENRY WINDHAM, Prop.
144 EAST FRONT STREET.
..Gottfried Kruger's Extra Beer on draught. Imported Wines, Liquors and Cigars. Hotel accommodations nd private dining-room.

HOTEL SOMERSET

Newly Papered and Painted throughout. Toble Board and Rooms by Day or Week.
Piel Bros. and Kruger's Beer on draught.
W. G. FEASTER, Proprietor.
97 Somerset St. Tel. 591.

WEINMAN'S CAFE

GENERAL NEWS TICKER.
Stock quotations.
Up to the Minute.
'PHONE 1527.

AWNINGS

UPHOLSTERING
WINDOW SHADES

Frank G. Wikoff

721 W. Fourth St. Tel 1746.

B. FRANKEL & SON
Phone 2482 315 Plainfield Av.
WHOLESALE JUNK DEALERS.
Highest cash prices paid for old autos. Terms cash.

—Not many of the readers of this newspaper buy unadvertised things—either chattels or real estate.

Harvey R. Linbarger

REAL ESTATE
INSURANCE
197 NORTH AVENUE.
Telephone 955.

PAINTERS AND DECORATORS.

LET US BRIGHTEN-UP YOUR HOME BY PAINTING IT!

WE DO
Paperhanging, Painting and Decorating in all its branches.

WE SELL
Paints, Brushes, Stains, Varnishes, Wallpaper, and in fact everything to brighten up your home.

L. B. Woolston. H. F. Woolston.

WOOLSTON & BUCKLE CO

Painters and Decorators,
143-145 NORTH AVENUE.
Established 1880. 'Phone 1086
m-s tf

James C. Hansen

DECORATOR
Dealer in
PAINTS, OIL, GLASS, VARNISHES, ETC.
141 East Front St., Plainfield, N. J.
Distrubtor of John W. Masury & Son's Pure Colors, Ready Mixed Paints, Etc.

1916 WALL PAPERS
IMPORTED and AMERICAN GOODS

C. CONOVER & CO

Decorators, Painters and Paper-Hangers, Window and Plate Glass.
115 Elmwood Place. Tel. 1145.

Established 1868.

CHOICE PICTURES, DAINTY MIRRORS AND UNIQUE PICTURE FRAMES.

AT

Swain's

317 W. FRONT STREET, Plainfield, N. J.

Assortment larger than ever and prices very reasonable.

Artists' materials, Regilding, etc.

L. MORALLER & SONS

WATCHMAKERS AND JEWELERS

WATCHES
CLOCKS and JEWELRY
Fine Watch and Clock Repairing a Specialty.
217 Park Ave. Phone 1967-J.

REAL ESTATE
INSURANCE
MANNING & CURTIS
106 DEPOT PARK

JOHN S. HASKARD

'Phone 420.
Cash buyer of scrap, iron scrap, metals, rags and paper stock scrap, rubber, old automobiles and auto tires. New and repaired auto tires for sale. Yard
WEST 3D AND McDOWELL STS.

HODGE'S PHARMACY

Y. M. C. A. BUILDING
BELLE MEAD SWEETS
Telephone 62.

AUTO BUSES

Dances, Parties, Lodges, etc.
Parties from 18 to 50 people transported any distance at reasonable prices.
SUBURBAN TRANSIT CO.,
R. W. Campbell, Mgr.
810 Park Avenue. 'Phone 130.

MISS SERINE PETERSEN
Dressmaking Establishment
1236 ARLINGTON AVENUE.
All Lines of Fashionable Dressmaking.
3 27 1mo

Hoagland's Express

W. H. CARKHUFF, Successor.
FURNITURE AND PIANO MOVING
OFFICE, 124 WEST SECOND ST.
Telephone 882.

Our Obligation, Not Yours

SERVICE

Many people feel that to do business with a modern banking institution places THEM under an obligation. We feel, otherwise, for we believe in SERVICE. Every man in this institution knows he is here to give cheerful service to everyone having dealings with us—that is why our many customers do business here without any feeling of obligation—the spirit that rules is service with courtesy—courtesy with service. This spirit is bound to make you regard this as your bank—and this is the result for which we strive.

THE STATE TRUST COMPANY

CAPITAL $100,000.

SHORT SKIRTS ARE YOUTHFUL.
The smart woman of today wears her skirts at least six inches from the ground.
Keep Them Short

The Shoe That Always "Make Good"

Shoes cost more to make today than ever before—you know how seriously the war situation affects the cost of everything. Many makeshifts are bound to be substituted for good leather, and many lines of men's shoes will, this season, be decidedly below grade.

So it's a mighty good season to tie up with the "make good" sort like

"VAN ARSDALE'S"
Men's $4, $5 and $6 Shoes.

The "Van Arsdale Quality" will keep you out of serious "Shoe Troubles," Mr. Man!

M. C. Van Arsdale

127 E. FRONT STREET

EXPERT TREE DOCTOR
Trimming, Spraying, Filling Cavities, and Curing Tree Diseases Scientifically.
Trees Removed and Re-Set
J. P. COSTELLO
17 MANNING AVENUE.
Phone 879.

PLAINFIELD WINDOW CLEANING COMPANY
H. MERSTRICH, Prop.
Stores, Offices, Private Residences, New Buildings Cleaned, Scrubbed and Oiled. Office, 121 Liberty St.; Tel. 1945.

NEW JERSEY CENTRAL

TRAINS LEAVE PLAINFIELD.

For New York—2.10, 3.41, 5.08, 5.46, (7.26 except holidays), 7.41, 7.44, (7.55 except holidays), 7.58, 8.12, 8.30 (except holidays), (8.52 except holidays), 6.27, 6.55, 7.22, 8.36, 8.42, 8.59, 9.29, 9.53, 10.26, 11.27, 12.12 p. m.; 12.34, 12.58, 1.49, 2.20, 2.25, 2.39, 3.35, 3.11, 4.01, 4.13, 4.36, 5.29, 6.26, 6.47, 7.41, 8.27, 9.27, 9.30, 10.15, 10.36, 11.42 p. m. Sunday—2.10, 3.41, 5.40, 7.22, 7.58, 8.52, 9.34, 9.40, 10.37, 12.12 p. m., 12.29, 12.58, 1.17, 2.09, 2.15, 2.55, 3.17, 4.29, 5.34, 6.57, 8.14, 8.13, 8.27, 8.35, 8.39, 9.27, 10.20, 10.36 p. m.

For Newark—5.08, 6.27, 6.55, (7.05 through train to Newark), 7.41, 8.36, 9.29, 10.26, 11.27 a. m., 12.34, 12.58, 1.49, 2.39, 3.11, 4.13, 4.36, 5.39, 6.26, 6.47, 7.41, 8.27, 9.30, 10.36 p, m. Sunday—7.22, 8.52, 9.34, 10.37 a. m., 12.29, 12.58, 1.17, 2.09, 2.55, 3.17, 4.29, 5.34, 7.14, 8.13, 8.35, 8.39, 9.27, 10.36 p. m.

For Easton, Bethlehem, Allentown and Mauch Chunk—5.13, *8.20, 9.44, 11.27 a. m., 2.00, 5.34, 5.44 (6.59 to Easton) p. m. Sunday—5.19, *9.44, 10.57 a. m., 1.55, 5.44, 7.05 p. m.

For Wilkesbarre and Scranton—5.13, 9.44 a. m., 5.44 p. m. Sunday—5.19, 10.57 a. m., 5.44 p. m.

For Red Bank, Long Branch and Asbury Park, etc.—3.41, 8.12, (9.53 a. m. Red Bank), 11.27 a. m.; 12.34 Saturday only), (12.58 Red Bank only), (3.11 Red Bank only), 4.13, 4.36, 6.25, 8.27, 11.42 p. m. Sundays—3.41, 8.52 a. m., (9.40 Red Bank only), (2.15 Red Bank only), 3.17, (8.13 Red Bank only), 8.35 p. m.

For Atlantic City—3.41, 9.53 a. m. (12.34 Saturdays only), 3.11 p. m. Sundays—8.40 a. m., 2.15 p. m.

For Philadelphia—6.23, 7.39, 9.02, 10.43, 11.54 a. m., 12.42, 1.54, 2.45, 4.45, 5.13, 6.47, 8.47, 9.46, 10.43 p. m., 1.20 a. m. Sunday—3.02, 8.39, 9.37, 10.39, 10.43, 11.41 a. m., 12.43, 1.44, 2.46, 3.42, 4.39, 4.45, 4.56, 5.39, 6.39, 6.47, 8.47, 9.46, 10.56, 11.54 p. m., 1.20 a. m.

For Baltimore and Washington.—Daily 3.02, 10.43 a. m., 12.42, 2.45, 5.45, 6.47 p. m.

*Except Mauch Chunk. 5 2 '16

B. GORKIN
43 SOMERSET STREET
Phone 544
PLAINFIELD'S ONLY SPECIAL GLASS MAN
Mirrors re-silvered, Plate Glass furnished and set; Mirrors of all kinds.

A. H. ENANDER

SANITARY PLUMBING, GAS FITTING, STEAM AND HOT WATER HEATING.
Contractor for Sewer Connections
125 WATCHUNG AVENUE.

START YOUR

ALUMINUM KITCHEN TO-DAY

Get an 85c Aluminum "Wear Ever Saucepan for 59c and This Coupon

"WEAR-EVER" COUPON

We will accept this Coupon and 59c in payment for one "Wear-Ever" 2½-quart Saucepan which sells regularly at 85c, provided you present the Coupon in person at our store on or before April 15, 1916—writing thereon your name, address and date of purchase. Only one pan sold to a customer.

Name .....
Address .....
City ..... Date .....

A. M. Griffen Co., Plainfield, N. J.

Notable Stories of the East

By H. G. DWIGHT

JUST OUT

STAMBOUL NIGHTS

This is what the New York Tribune says of these fascinating tales:

"Mr. Dwight 'arrived' with his first appearance in the magazines. Here was a man with new stories to tell who knew how to tell them. Whatever he has written thus far has been worth preserving in permanent form. He is an artist and a capital entertainer withal. He knows Constantinople through and through. The whole book is packed with strange, entrancing adventure. And the atmosphere is that of the Arabian Nights brought down to date."

Net, $1.25

Get a copy today from your Book Store or from Doubleday, Page & Co., Garden City, N. Y.

Steady Work for Good Men

A limited number of men can secure positions as motormen or conductors on Public Service Railway by applying at Waiting Station, Watchung Avenue, Plainfield, any Friday between 9 o'clock and noon.

All-year jobs at good pay.

Are you thinking about a new hat? Why not look up your old one and bring it to us for our estimate and advice? We'll tell you whether it will pay you to have it renovated or not. Ten to one our work in cleaning and blocking will make it look as fresh as when new and will double the length of service; saving you the price of a new hat.

HERSEY HAT M'F'G AND RENOVATING COMPANY

130 Park Ave.

tu th s

WELL WORTH REMEMBERING.

We are so certain that our automobile rates and service are second to none that we consider it well worth while for the insuring public to get our rates before insuring their new cars or renewing the insurance on their old ones.

Auto fire at 75c.

REAL ESTATE LOANS RENTS

GEO. M. CLARKE CO.

Babcock Bldg. Telephone 268 Plainfield.

INSURANCE OF ALL KINDS.

Office Now at
193 NORTH AVENUE.
Our New Telephone Number is
PLAINFIELD 3000.

PLAINFIELD DAILY PRESS

THE WEATHER.
Showers this afternoon; fair tonight and Tuesday; west winds. Highest yesterday, 69; lowest this morning, 41.

Established May 10, 1887. TWELVE PAGES PLAINFIELD, NEW JERSEY, MONDAY, APRIL 17, 1916. TWELVE PAGES Two Cents a Copy, $5 a Year

URGES INTEREST IN 1916 BUDGET

Mayor Calkins Hopes That Plainfield Citizens Will Attend Hearing.

CAREFULLY PREPARED

Interview Explains a Number of Important Items—Definite Plan for Road Repair work One of the features of 1916 Listings.

Following out a custom originating with Mayor Leighton Calkins last fall, the Councilmanic Finance Committee has set Thursday night as the date for the public hearing on the 1916 tentative budget and anyone interested in this important phase of municipal work is expected to be present on that occasion in the Common Council chambers. In an interview with a Daily Press reporter this morning, Mayor Calkins had the following to say regarding this matter:

"I hope that the budget hearing on Thursday evening will be attended by citizens who are interested in our municipal affairs, even though they may be satisfied that the budget has been carefully prepared. A great deal of time and labor has been put on this matter, and we not only invite the criticism of those who do not approve of it, but would appreciate the support of those who are of opinion that we have reasonably reconciled the many demands for increased appropriations. I doubt if our people generally realize what they would be called upon to pay if each department were given what it asks for. There also are many semi-public organizations, of a wholly worthy character, doing splendid work in the community. We would like to give to each of them all that is asked. But with our schools costing us about $250,000 a year, and a county tax of about $105,000 more, there is only about $250,000 left for all other city purposes, unless the total budget is to rush madly over the $600,000 mark. Our natural growth in population and valuations from year to year should, roughly speaking, keep pace with our expenditures. Or, to put it another way, our expenses should have some sane reference to our income. It is easy to say that the city should do this and should do that. It is also easy to say that unless we have the best of everything we cannot hope to compete with our neighboring communities, and that we should advertise ourselves by spending more. There is an argument there, of course. There is such a thing as false economy. But before going in for new equipment, and for betterments and improvements, we must figure on the return. The per capita tax in Plainfield has increased about seventy-five per cent. in the last ten years. Of course, everything costs much more than it did. High cost of living touches public as well as private affairs. But it will hardly account for the entire increase; and the balance, to be justified, should show a corresponding improvement in the service. Does it?

"I am glad to announce the decision of the finance committee to capitalize a yearly expenditure of perhaps as much as $15,000 or $20,000 a year, which heretofore has gone into patching up our streets every year, only to find that the work must be done over again the next year, and each succeeding year ,with a gradually increasing cost. In two or three years, at the present rate, we would reach $100,000 as the annual appropriation for streets alone! I called attention to this in my message last January, suggesting that we construct a definite plan this year for permanent road building. Our Council committees for the last two years at least, have been in favor of a change of policy in this respect. When we found that the street appropriation this year would have to be increased by $16,000 over last year—in other words, that the maintenance cost would jump enormously, it was decided to make a start at once on permanent pavement extensions. The saving in the annual levy will more than pay for interest charges and the annual retirement of serial street improvement bonds, the life of which will be limited strictly to the life of the improvement."

BUILDING FIRED BY BOY BURGLARS

Lives of Twenty People Endangered in Effort to Cover up Crime.

LAUGHLINGLY CONFESS

Admit That They Also Burglarized Office of Codington & Blatz—Lieutenant Higgins Made Arrests—Patrolman Muir Saved Sleepers.

Admitting that they set fire to the store of J. M. Anderson, 332 Liberty street, early Sunday morning, thus endangering the lives of at least twenty people sleeping over the store, to cover up a robbery, three boys in police court this morning related stories of other crimes recently committed by them, including the burglarizing of the office of Codington & Blatz last week.

The boys were John Chapman, colored, aged 17, who lives on Plainfield avenue; Alexander Berkoff, aged 15, white, who lives on West Third street, and Isadore Kohn, aged 15, white, who lives on West Third street. They were held for the grand jury by Judge De Meza. Chapman was ordered to make a bond of $500 and the other two boys $300 each.

The Chapman boy, who formerly worked for Codington & Blatz and has been working for the Anderson store recently, was the instigator in all the crimes, according to his two youthful companions. It was he who set fire to the store Sunday morning. He confessed this when questioned by Judge De Meza in police court this morning, describing how he piled rags, papers and carpets in a rear corner and then poured gasolene over them, after which he touched a match to the pile of inflammables.

"Didn't you know there were people sleeping upstairs who would probably be burned to death?" the judge asked him. He admitted that he did.

"Well, why did you set fire to the building?"

"Jes' happened to think of it," was the reply of the seventeen-year-old burglar and incendiary, and he laughed as he said it.

But for the timely discovery of the fire by Patrolman George Muir it is likely that a number of deaths would have resulted. He was passing the store shortly after 2 a. m. when he saw a blaze in the rear. The boys had just left the building and the building was hardly afire. Patrolman Muir turned in an alarm from box 34 and firemen from the West End station were soon on the scene. They broke into the store and extinguished the blaze before it had done damage beyond $75.

Through clever detective work on the part of Lieut. Morris Higgins, Chapman was arrested Sunday afternoon, a short time after the crime was reported to the police. Lieut. Higgins was also working on the Codington & Blatz burglary and he suspected Chapman of that. The negro boy was arrested for this crime, but he denied his guilt and as there was no evidence on which to convict him he was released.

Sunday morning Lieut. Higgins went out to the Anderson store to make an investigation. He had been there but a few minutes when he was told that a small amount of stolen goods were hidden under a rear step of a house on Third street. Instead of going after the goods, Lieut. Higgins watched the spot for a few minutes and it was not long until he noticed Chapman standing near, also watching the telltale steps. He arrested the negro at once. At the police station Chapman was told that the goods had been found, and where, after which he confessed his guilt, telling the names of the other two boys. They were arrested by Patrolman Martin Welsh later in the afternoon, and all talked frankly of their crimes to Judge De Meza in police court this morning.

The two white boys said that Chapman had led them to enter the suite of Codington & Blatz by promising that he knew the combination to the safe. After they got in he was unable to open it, and to "get even" as they said, they destroyed everything in the office that was within reach.

Chapman has a bad record, having been arrested twice for larceny and serving time at the Jamesburg school. The other two boys have never been arrested before.

Poses Adopted by Dr. Biederwolf during "The White Life" sermon yesterday. At the conclusion of the talk over 200 men walked down the sawdust aisles and declared their faith.

ALMOST 600 ANSWERED APPEAL OF DR. BIEDERWOLF ON SUNDAY AND PLEDGED LIVES TO CHRIST

"ONE OF THE MOST WONDERFUL DAYS OF MY LIFE," DECLARED EVANGELIST BEFORE CROWD OF 6,500 AT THE EVENING SERVICE.

18,500 PEOPLE HEARD HIM IN THE TWO DAYS

Tabernacle Filled to Overflowing Last Night—4,500 Men Heard Sermon on "The White Life" Yesterday Afternoon—Front Street Blocked by Crowds Saturday Night When Impressive Parade Halted.

A little crippled boy, one leg dangling around a sawed-off crutch, worked his way through people that thronged the aisles of the Pine Temple last night to kneel down on the sawdust floor. Behind him came several other youngsters, and after them an aged man, his face wrinkled with the years and probably with sin, led by a white-haired wife who wore a smile as radiant as that of Mona Lisa. After that they came in twos and threes, in dozens and in scores, to give themselves to God or to reconsecrate their lives to his will, until when the Rev. William E. Biederwolf finally led them in the prayer of penitence, that begins, "My God, have mercy on me, a sinner," there were two hundred and eighty-five in all.

This was only at the night service. In the afternoon, when Dr. Biederwolf preached to men only, two hundred and sixty either became converted to the Christian religion or confessed that they had fallen from grace and publicly pledged a better life, beginning then. In the afternoon meeting at the First Baptist church, when Mrs. Brake talked to women only, many other converts were secured, bringing the total for the day to almost 600, and this number does not include the many who signed cards but who would not publicly express their sorrow for sin. In the afternoon 541 signed cards and 520 in the evening, making a total of 1,061.

Dr. Biederwolf preached to 18,500 people Saturday evening and yesterday. The Saturday night service at the Tabernacle was attended by 3,500; more than 4,000 heard him preach on the street after this service; there was at least 4,500 at the men's big meeting yesterday afternoon, and the Tabernacle was filled last night, with men and women standing in the rear aisles. It holds 6,400

The total collections at the three meetings amounted to $763.87. This amount was distributed as follows: Saturday evening, $108.19; Sunday afternoon, $291.06; Sunday evening, $364.62.

"It has been one of the most wonderful days in all my life," said the evangelist last night, as he stood with beaming face, looking down on the hundreds of kneeling men and women who had walked down the sawdust aisle in answer to his call for penitents.

The number of converts at the afternoon meeting for men was the largest of any such meeting in more than four years, he said, and they were from all walks in life. After his sermon on the "white life," Dr. Biederwolf begged all who had tired of living in sin to come up and kneel down for a prayer to the God of their mother, and they poured forward until thirteen rows of seats in the front of the center section could barely hold them. Among the first to respond was a former city official and prominent political leader—and just by his side, with bloated face and wobbly legs, but determined of eye, walked a man whose record for drunkenness in police court is one of the worst written there. There were boys—mere lads who had probably been sent by a fond parent in the rear; young men just beginning life and old men near its end. After they had repeated the penitent's prayer after Dr. Biederwolf, they were given a copy of this, a personal letter from the evangelist and a small button bearing a red cross.

All of the converts signed cards giving their name and address, and these will be used to follow up the public declarations, so that those not already in church can be persuaded

(Continued on page 10.)

WEDDING DATES ARE ANNOUNCED

The Misses Eleanor R. and Marjorie W. Brown to Be Among Spring Brides.

The wedding dates of the Misses Eleanor Ryckman Brown and Marjorie Walbridge Brown, daughters of Mrs. Howard McWilliams, of Hillside avenue, Plainfield, and of 525 Park avenue, New York, have been announced. Miss Eleanor Brown's marriage to Edwin Muller, Jr., of Lexington, Kentucky, is to take place in the Central Presbyterian church, Madison avenue and Fifty-seventh street, New York, on Tuesday, April 25, at 8 o'clock in the evening, with a reception afterward at the Gotham. Rev. Edwin Muller, of Kentucky, father of the groom, will perform the wedding ceremony, assisted by the Rev. Dr. John Sheridan Zelie, pastor of the Crescent Avenue Presbyterian church, of this city. Miss Brown will have her sister, Miss Marjorie Walbridge Brown, as her maid of honor, while the bridesmaids will be the following: Miss Dorothy Tuttle, of Brooklyn; Miss Helen Harrington, of Plainfield; Miss Frances Walbridge, of Springfield, Mass.; Miss Margaret Mears, of Portland, Oregon; Miss Sarah Washburn, of Evanston, Illinois, and Miss Katherine M. Mayer, of Indianapolis, Indiana. Mortimer Glover Muller is to be his brother's best man and the ushers chosen are the Messrs. James O. Murray, of Plainfield; Charles Bates Hunter, of Cambridge, Mass.; John N. Gatch, of Cincinnati, O.; Robert Lynd, of Louisville, Kentucky, and Charles Bann, of St. Paul, Minn.

Miss Marjorie Brown will become the bride of Kenneth Hamilton Condit, of Princeton, on June 6. The ceremony is to take place in the Crescent Avenue Presbyterian church and will be followed by a reception to be held at the home of Mr. and Mrs. Howard McWilliams, on Hillside avenue. The Misses Brown are Mrs. McWilliams' children by her former husband, the late Paul Taylor Brown, of Philadelphia, Penn., and granddaughters of the late Olin G. Walbridge, of Prospect Park, West Brooklyn.

RASORES TO MEET.

The Rasores will meet tomorrow morning with Mrs. Marion S. Ackerman, of Crescent avenue.

The Riding Season
will soon be here. Better let us overhaul your car. Martin Automobile Co. —Adv.

Leave subscriptions for the Daily Press with our representative at the door as you leave the Tabernacle tonight. Fifty cents for the entire campaign, including back numbers.

VILLA OFFICIALLY REPORTED DEAD

His Body Exhumed Insists Mexican Minister of War.

AMERICANS EXPELLED

Ordered Out of Country, Says Diplomatic Report to Washington and U. S. Will Ask That They Be Given More Time to Leave.

Mexico City, April 17.—The Mexican Minister of War, General Alvero Obregon, today issued an official announcement in confirmation of reports that Francisco Villa is dead and that Mexican troops have exhumed his body.

Mexico City, via Galveston, Texas, April 17.—James Linn Rodgers, agent of the American Government, will present on Monday new representations from the Mexican Government in regard to American troops operating in Mexico. The diplomatic corps has requested Sub-Secretary Amador, of the Foreign Office, to grant time for foreigners' departure that will give them opportunity to arrange their affairs before being expelled. This despatch contains the first intimation that has come from Mexico City of a new decree of expulsion aimed at foreigners in Mexico. Whether it is aimed at Americans alone, the despatch does not show.

CITY JUDGE DEMEZA TO PRESIDE AT MOCK TRIAL

A great treat is in store for those planning to attend the mock trial to be given at the Washington School tonight by the Community Center Association. No admission fee will be charged and everyone interested is invited. The trial will be a breach of promise suit brought by Miss Dolly Lovejoy against Goliah Bruser. The testimony on both sides is a scream and some of it is very pathetic.

City Judge W. K. De Meza will be on the bench and some "rare" decisions are expected. John J. Carroll and Thomas C. Vail will be the opposing lawyers and a lively battle of wits is looked for. Well-known citizens will comprise the jury.

There will be no "ladies' night" in the T. A. B. Hall tomorrow night on account of Holy Week.

—Still-useful furniture may be sold for what it is worth to somebody else—if you give the selling-task to a classified ad.

HIPPODROME TRIP APPEALS TO MANY

Daily Press Excursion Main Topic of Conversation Since It Was Arranged.

If one hasn't seen the Hipodrome show this year he hasn't seen New York and at least 300 Plainfielders are going to make sure that they've seen New York on May 1 when the Plainfield Daily Press conducts its monster excursion to America's greatest playhouse. Indications at present point to more than that number taking advantage of the Press offer and the 300 reservations secured by the paper for the trip will probably have to be doubled.

Many local organizations of a fraternal and social character, as well as a number in surrounding suburbs, are planning to send big delegations and when the seats go on sale at the Press office the early part of next week representatives of a number of big societies will be the first in line. The excursoin rate is $1.75. This includes transportation to and from the Hippodrome and the best seats in the monster playhouse. That residents of Dunellen might witness "Hip, Hip, Hooray" as guests of the Press this paper has made arrangements to have the special train start from that place and return there after the show. Provision will also be made for residents of Fanwood, Scotch Plains, South Plainfield, Watchung and other nearby municipalities.

First Come First Served.

When the seats go on sale next week a chart of the seats in the Hippodrome will be on exhibition at the Press office and naturally the first applicants will be able to select the best seats. Blocks of seats may be secured for societies by sending one representative to select them. If enough go a special car may also be chartered in the excursion train.

GLEE CLUB CONCERT.

The Alfred University Glee Club will give a recital in the Seventh-Day Baptist church tonight at 7:15. No admission will be charged, but a silver collection will be taken up. After the expenses of the recital are given to the Glee Club, the proceeds will be added to the Boy Scouts of this city. Included among members of the Glee Club is John Cottrell, of West Sixth street, this city, who is a student in Alfred University.

FUNERAL OF MRS. PETERSON.

The funeral of Mrs. Henry Peterson, colored, was held yesterday afternoon at her late home on Berckman street. It was conducted by Rev. William Lloyd Imes, pastor of Bethel chapel, in the present of a gathering of relatives and friends. Burial was in Hillside cemetery.

TWO HOUSES ARE THREATENED BY BLAZE

Firemen Quickly Extinguished Fire in One Dwelling and Save Another.

The fire department of Dunellen had two hours' hard work yesterday afternoon when they were called to the house on South avenue owned by George F. Giles and occupied by the families and boarders of Barney Bromskovitz and Michael Sebrano. The blaze started in the shingle roof of the house, the result of a defective stove pipe, and spread to the roof of Michael Boyle's house, adjoining. The firemen not only put out the blaze at the Giles' house, but saved the other dwelling from being reduced to ashes. Two lengths of hose were used.

The blaze was first discovered by Mary Kolvek, who was playing in the vicinity, and she sent her brother, George, to fire headquarters to give the alarm. In remarkably quick time the department responded and soon had the fire under control. When the firemen arrived they found H. C. Smith playing a stream of water on the flames with a garden hose. The department was handicapped somewhat by a low water pressure. Elwood E. Waller, who was helping to extinguish the fire, fell through the roof of the Giles house to the second story, but was uninjured. The total loss will amount to $1,000.

FINED $20 FOR A SATURDAY NIGHT DRUNK

Charles Hill, aged 33 years, of Dunellen, was arraigned in police court this morning on a complaint of Newton Walker, of 429 Berckman street, who charged that Hill was drunk Saturday night and insisted on visiting the Walker home. Hill admitted that he was drunk. Judge De Meza gave him a fine of $20 with the privilege of spending 60 days in jail.

AUCTION SALE.

Commencing Wednesday afternoon at 1:30 o'clock and continuing through Thursday, Robert Murray will conduct an auction sale at 322 West Front stret, several van loads of furniture being included in the goods to be sold. Mr. Murray is now exhibiting a Japanese vase of rare value which is to be sold.

NEW U. S. NOTE TO GERMANY IS READY

Will Be Discussed by Cabinet Tomorrow Before Going to Kaiser.

Washington, April 17.—Secretary of State Lansing today refused to discuss the pending crisis with Germany, but indicated the note probably would go forward within 48 hours. From other sources is was learned that President Wilson has completed his revision of the note and that it is ready to be sent now, but probably will await discussion at a Cabinet meeting tomorrow.

Russ. Soldiers in Mutiny.

Berlin, April 17 (Wireless).—Russian soldiers at Nikolajewsk mutinied and set the barracks on fire, 27 perishing in the flames, says a despatch to the Overseas News Agency today. The mutiny resulted, it is said, from ill-treatment from officers.

Sink Norwegian Schooner.

London, April 17.—The Norwegian schooner Glendoon has been sunk by gunfire.

KING'S DAUGHTERS CHANGE DATE FOR THEIR PLAYS

The Cup Bearers' Circle of The King's Daughters which is planning to give three plays, has changed the date for the entertaiament from Friday, May 5, to Monday night, May 8, on account of the evangelistic meetings now being held. "Our Aunt From California'" will be given by Miss Dorothy Burke, Mrs. Jesse E. Waid, Miss Edith Griscom, Miss Hope Irvins, Mrs. Edward J. Waring and Mrs. Edward C. Suffern.

Following this play the Watchung Troop quartet, comprising Donald A. McGee, Lewis A. Williams, Austen W. Andrews and W. B. Tyler, will sing several selections.

Then Alfred Sutro's play, "The Open Door," will be presented by Mrs. Maxwell E. Perkins and Brown Rolston, after which "That Brute Simmons" will be given by Walter L. Righter, Harry N. Underhill and Mrs. J. Hartley Melick. W. L. Righter will also entertain with Scotch songs.

—That funny fellow Scoop is on the classified page.

PLAINFIELD DAILY PRESS SPECIAL OFFER DURING THE BIEDE RWOLF MEETINGS

AT THE TABERNACLE

FOR **50** CENTS The Plainfield Daily Press will be delivered to any address in the city or by mail until the Biederwolf campaign closes. Full reports of the sermons and all items of interest connected with the meetings will be printed daily.

Name .....

Street .....

City .....; State .....

Please hand to our representative at the door or send to Daily Press office, 193 North Avenue.

Ask about the wonderful Red Letter Bible we are offering at $1.23.

La Resista Corsets

Advance styles in **La Resista Corsets** for Spring and Summer are now on sale at **Force's** Corset Department. We want you to see them.

La Resista Corsets are quality Corsets, correct in style, fitting perfectly, made of beautiful materials. In addition they have **"Spirabone"** side steels, guaranteed break-proof, which not only adds to bodily comfort but lend grace and ease to the appearance of the wearer. They are made in a range of models which meet the requirements of every figure. Ask to see them.

We have a special Corset Fitting Room and our expert Corsetierre will be pleased to give you a fitting any time.

Prices of **La Resista**—
$1.00, $1.50, $2.00, $2.50 and $3.00.

EASTER LILIES AND BLOOMING POTTED PLANTS ON SALE AT "FORCE'S;" ALSO PALMS AND FERNS IN A GREAT VARIETY. OUR BIGGEST ASSORTMENT WILL BE WEDNESDAY.

A. E. FORCE & CO.
"The White Store"

DUNELLEN

All the Happenings of the Day in Plainfield's Hustling Suburb.

AUTOMOBILE TRUCK IN COLLISION WITH TROLLEY

A slight accident occurred Saturday when the truck of the Smith Auto Express, loaded with household effects,sideswiped a trolley car bound to Plainfield, near Washington avenue, and knocked out four window lights. The accident, it is said, was caused by one of the wheels of the truck dropping into a hollow in the road, thus causing the truck to lurch over towards the trolley. A woman, whose name couldn't be ascertained, was slightly scratched by the broken glass.

Mr. and Mrs. C. . Voorhees motored to Jersey City yesterday and spent the day with Mr. and Mrs. C. B. Lake.

Atherton Rounseville, of Providence, R. I., is working at Hall's. He is stopping at the Mansion House.

Constance Murphy, the four-year-old daughter of Mr. and Mrs. Clement Dixon, has diphtheria.

Real Estate Operator Henry Wrage has given a cash consideration and three lots at Dewey Park for two houses with all improvements, on Rushmore avenue, Plainfield.

LEVGAR STRUCTURAL CO. IS RUSHED WITH WORK

The Levgar Structural Company is rushed with work. Three hundred and seventy-five men are employed at the plant at present, and the company is taking on all proficient iron workers who apply. The concern is at present working on the frame work of a large cavalry armory for the State of Massachusetts. It has many smaller orders on its books. Present orders, in fact, should keep the concern busuy up to the close of the war, providing, of course, that the conflagration ends within a reasonable time. After the warf, if the contesting nations, are not completely bankrupted, concerns like the Levgar Structural Company should be taxed to capacity for several years in supplying thme structural iron for rebuilding railroad bridges and the buildings of numerous cities destroyed by shot and shell.

GIVES UP POSITION.

Malcolm H. Smith, who has been boarding at the home of Mrs. Nathan L. Guyre for the past six years, has given up his position in the office of Walter Scott & Co., at Plainfield, and returned to his mother's home in Brooklyn.

RED LETTER BIBLE COUPON BIG PRINT

ILLUSTRATED EDITION

Distributed by the

PLAINFIELD DAILY PRESS

Clip three of these coupons bearing consecutive dates and present them together with our advertised price of $1.23 at our Main Office and receive your Copy of the BIG PRINT RED LETTER BIBLE.

3 Coupons and $1.23 Secures it

Description Clasp Leather, overlapping Covers, red edges, round corners, gold lettered back, numerous beautiful coloured plates, maps and biblical scenes, family record and many useful helps.

EVERY WORD JESUS SPOKE PRINTED IN RED

MAIL ORDERS WILL BE FILLED

Add for Postage:
Up to 150 miles 10
Up to 300 miles 15
Up to 600 miles 15
Up to 1000 miles 20
For greater distances add postmaster rate for 2 lbs.

WILL TRAVEL BY AUTO TO THE PACIFIC COAST

George Buhler, manager of the local store of the National Beef Company, leaves next Saturday with his wife, by auotmobile, for a trip to the Pacific coast. Mr. Buhler has not been well for the past two months, and he will take the trip in the hope of benefitting his health. En route to the coast he will visit two brothers, one of whom lives in Indiana and the other in Ohio. By the route he will take Mr. Buhler says it will take him two weeks to arrive at the home of his Indiana brother, who he will visit first. Arriving at the coast Mr. and Mrs. Buhler will stay with Mrs. Buhler's uncle in Los Angeles, Cal. They will be gone all summer.

BOROUGH COURT CASE.

For starting a fight with Michael Gromps, near Taylor's Hotel, at 1 o'clock, Sunday morning, Clemont Dixon, of First street, was fined $5 when arraigned before Magistrate Campbell yesterday morning. The fine was paid. If it hadn't been Dixon would have been sent to New Brunswick for ten days. Gromps, who was also arrested, was let off with a reprimand. The arrests were made made by Marshals Patrick Tarpey and Weimer Snyder.

Mr. and Mrs. William Johnson, of Front street, entertained Mr. and Mrs. William Giles and child, of New Brunswick, yesterday.

Edward Ritter has accepted a position on the carpentry gang employed at the joint sewerage disposal works on the Darling farm.

Lillian Johnson, daughter of Mr. and Mrs. Charles Johnson, has gone to Baltimore to spend her Easter school vacation with her grandparents.

Miss Carolyn A. Pugh, teacher of the fourth grade of the Lincoln School, is spending the Easter vacation at her home at Mt. Kisco, N. Y.

GOES TO THE HOSPITAL.

Charles Williams, who has been suffering from gangrene, was taken token to the Muhlenberg Hospital Thursday for an operation. The operation was performed Friday afternoon, two of the toes of his left foot being removed. Thomas Reynolds and Charles Jennings, who visited Mr. Williams yesterday afternoon, say that they found her quite restless, but doing as well as could be expected.

Scotch Plains, Fanwood

TO OMIT SERVICE.

There will be no prayer meeting held in the Methodist church next Friday night, as the Rev. Raymond E. Marshall is arranging for a large delegation to attend the Biederwolf services at Plainfield. A special car to leave the Park avenue trolley corner is to be chartered for the occasion, and it is expected that fully one hundred people will make up the party.

FIRE COMPANY TO MEET.

The April meeting of the Fanwood Fire Company will be held tomorrow night in the firehouse on Watson road.

ROAD IS IMPROVED.

Terrill road is once more in a passable condition. Several weeks ago the warm weather caused it to go all to pieces, and ever since the county has been repairing it.

MRS. WALPOLE'S CONDITION.

Mrs. Robert Walpole, one of Scotch Plains' oldest residents, remains about the same, according to reports from Muhlenberg Hospital, where she was removed to several weeks ago.

LEAP-YEAR DANCE.

Another leap-year dance, similar to the one last Friday night, will be held in the Fanwood firehouse on Thursday, April 27. Last time the young women gave it to the men, and this time it will be vice versa.

Mr. and Mrs. Augustus Sheelen and daughter, of the borough, spent the week-end with relatives at Jersey City.

EXTENSIVE ALTERATIONS.

Contractor Phillips, of La Grande avenue, is making extensive alterations to the residence of Dr M. A. Hall, of South avenue. Mrs. Hall and family, who have been spending the winter in New York, will return to the borough in another ten days.

Mr. and Mrs. A. A. Storr, of Depot Circle, entertained the latter's father, Peter Koehler, of Bound Brook, yesterday.

Mrs. James Allen and daughter, of Westfield, visited Mrs. Allen's sister, Mrs. R. G. Meggy, of North avenue, yesterday.

South Plainfield.

The new water tank at Spicer's is now being rapidly completed. The tank will have a capacity of 125,000 gallons and will be about seventy-five high.

Mr. and Mrs. Harry J. Manning are parents of a boy, which arrived this morning.

Former Tax Collector William B. Larue, of New Market, has returned from a visit with Tax Collector William Hamilton.

Mrs. Mary McDonough entertained her grandson, John Farrel, of Metuchen, over the week-end.

Miss Ruth Monahan, who has been a teacher in the local public school for the past two years, has resigned. Miss Monahan had charge of the fifth and sixth grades.

Miss Mabel Leahy returned this morning after spending a few days with friends in Perth Amboy.

Mrs. George Roland and daughters were the Sunday guests of Mrs. S. Anderson, of Jersey City.

Mrs. John Ludwigson and son James, both formerly of this place, but now of Brooklyn, spent Sunday visiting acquaintances.

Miss Susie Ryno is confined to bed at her home with the scarlet fever. She is under the care of Dr. P. B. Cregar, of Plainfield.

Mrs. Edward Alexander, of Jersey City, but formerly of this town, was the guest, yesterday, of Mrs. Melvin Shrope.

Patrick B. McDonough, of New Brunswick, was the week-end guest of his mother, Mrs. Mary McDonough.

Mrs. E. Marran has been entertaining her sister, Mrs. James McCurdy, of Brooklyn, for the past few days.

MRS. HANNAH STEWART A VICTIM OF HEART ATTACK

Mrs. Hannah Stewart, widow of William Stewart, died suddenly shortly before 7 o'clock this morning at the home of her daughter, Mrs. John R. Cline, of 129 West Second street. She evidently had arisen at her customary time and had dressed for the day when stricken with an attack of heart failure. Her daughter and son-in-law noticed that she did not appear for breakfast and on investigating found her lying lifeless on the bed. It is believed she intended to lie down for a moment when she felt the illness coming on. Dr. A. H. Pittis was called but stated after an examination that she had been beyond medical aid for nearly half an hour.

Mrs. Stewart was a native of Ireland but had resided in Plainfield for the past forty years, much of that time at West Second and New streets. Her husband has been dead for many years. Beside her daughter, she leaves one son, William Stewart, who has been in the employ of the L. L. Manning & Son monument works on West Front street for a long time.

The funeral will be held in St. Mary's church, where the deceased was a member, Wednesday morning at 9 o'clock and will be private. Burial will be in St. Mary's cemetery.

SELLS HIS BAKERY.

H. M. Gnatz has sold his bakery at 84 Somerset street to C. J. Walmer, of Bernardsville, and will return to railroading at an early date. Mr. Walmer conducted a French bakery at Bernardsville for eleven years. He has taken possession of his new business and is rapidly becoming acquainted with his trade.

—That runny fellow Scoop is on the classified page.

LODGE BRETHREN CONVEY EDWARD WAGNER TO GRAVE

With a large gathering of relatives, friends and lodge brethren in attendance, the funeral of Edward L. Wagner, the young structural engineer, whose death occurred early Friday morning after an illness of nine weeks, was held at 11 o'clock this morning at the home of his mother, Mrs. Theodore Mantz, of Carleton avenue. It was conducted by Rev. Dr. Philip B. Strong, pastor of the First Baptist church, where he attended service. A quartet, composed of B. F. Tallamy, Fred Tallamy, Erwin Leland and William G. Smith, rendered two of the deceased's favorite hymns, "Abide With Me" and "Nearer My God to Thee." At the conclusion of the pastoral obsequies, the Masonic funeral service was conducted by Thomas C. Vail, worshipful master of Anchor Lodge, No. 149 F. and A. M., assisted by other officers.

A large quantity of beautiful flowers was contributed by relatives and friends. Set pieces were presented by Anchor Lodge, Plainfield Lodge of Elks, the Y. M. C. A. Business Men's Class, the office staff of Arthur E. Smith, Snare and Triest of New York, and others. Following the service here, the body was taken to Lebanon, Mr. Wagner's native place, where further obsequies were held in the Methodist church at that place. Burial was made in the Lebanon cemetery, the pall bearers being: S. P. T. Wilbur, William R. Townsend and Thomas MacDonald, representing the local Elks, and A. H. Osmun, B. F. Tallamy and C. H. Palmer, representing Anchor Lodge.

PALM SUNDAY SERVICES ARE LARGELY ATTENDED

Appropriate Palm Sunday services were held in both St. Joseph's and St. Mary's churches yesterday, the special observance being in commemoration of Christ's entry into Jerusalem shortly before his crucifixion. The distribution of palms took place in St. Mary's church at the 9:30 mass, at the last service, and during the afternoon and evening. Announcement was made that services during Holy Week would be as follows:: Holy Thursday, 9 o'clock; Good Friday, 8 o'clock, and Holy Saturday, 7 o'clock. Masses on Easter Sunday will be at the usual hours.

Children of the Sunday-school took part in a procession in St. Joseph's church yesterday at the 10 o'clock service. Palms were distributed at both services. Services on Holy Thursday and Good Friday will be at 7:30 o'clock.

In all the local Episcopal churches, Groce, Heavenly Rest, St. Stephen's and Holy Cross, Palm Sunday was observed yesterday with appropriate services. The chancels were decorated with palms and plants and palms were distributed to the congregations. The rector in each instance preached a sermon in keeping with the day.

FIRST RUN OF THE PLAINFIELD CYCLE CLUB

The Plainfield motorcycle club enjoyed its first ride of the season Sunday. The destination was Flemington. Twenty-five members turned out for the ride, assembling at Jack Horner's store on Somerset street. Before leaving they had their pictures taken by Paul Collier. They mounted their steeds at 11 o'clock and were in Flemington by 1 o'clock, going there by the way of Bound Brook, Somerville and White House. They dined at the Flemington Inn. They left for home at 3 o'clock and arrived here at 6 o'clock. The roads were reported as only being in fair condition. One member received two punctures going and three more coming home.

REV. L. L. CROOM IS INSTALLED AS PASTOR

The Ebenezer Baptist church was crowded yesterday to its capacity the members participating in the installation ceremony of the new pastor, Rev. L. L. Crom. Scripture was read by the Rev. W. E. Smith, pastor of Bethel Baptist church, Westfield. Rev. D. W. Cannon, D. D., pastor of the Baptist church of Cranford, and president of the Baptist ministers State conference, preached the installation sermon. Rev. R. M. Johnson, acting pastor of Mount Olive Baptist church, this city, recited the prayer, while the Rev. L. C. Huretle, pastor of the Union Baptist church of Elizabeth, gave the charge to the pastor and the Rev. G. W. Hamlet, pastor of the St. John Baptist church of Westfield, gave the charge to the congregation.

KING'S DAUGHTERS MEET.

The Plainfield City Union of King's Daughters held a special meeting at 10:30 o'clock this morning in the Day Nursery, the president, Mrs. Nelson Miller, presiding. It was announced that the annual meeting of the King's Daughters will be held in the Day Nursery on May 4, at 11 o'clock following the trustee's meetings which will be held at 9:30 the same morning. The members voted to hold the King's Daughters Biederwolf campaign meeting on May 9, at 2:30 o'clock in the First Baptist church. Dr. Biederwolf will have charge of the meeting and the national quartet will sing. An address will be made by Mrs. Brake followed by one from Mrs. Charles A. Minent, of East Orange, State President of King's Daughters.

REV. HOWARD E. CLARKE ACCEPTS LOCAL PASTORATE

Rev. Howard E. Clarke, pastor of the Congregational church, Bernardsville, who was extended a call to the Congregational church, this city, to succeed Rev. C. L. Goodrich, notified the latter church today that he would accept the call and hoped to be able to take up his work here June 1.

Mr. Clarke has been pastor of the Bernardsville church four years and prior to that was the denominational church at Ridgefield for two years. He is about 32 years of age, married and has one child. In his letter of acceptance he expresses his appreciation and hope that "God's hand has been in the union and that His blessing may rest upon us all."

THE BONES MAKE MUSIC BUT JUDGE DON'T LIKE IT

The siren-like roll of the bones may be music to the ears of some people, but not to Judge De Meza. This morning six Italians, who had been arrested in a house at 213 West Third street by Sergeant Saffron, Officers O'Keefe, Birmingham and Martin early Sunday morning were arraigned before the judge on a charge of gambling. The officers swore that they saw dice and money and heard the rolling of the bones. "We were playing music, Judge," one of the Italians explained. Judge De Meza volunteered the information that such a score belonged properly in the overture to a jail sentence, but as the offenders were all from another country he fined Joseph Beoni, who lived in the house, $25; Michael Chorelli, $5, and let the others off with a suspended sentence, provided they did not offer an encore. Others in the game were Philip Denza, Michael Braco, Clora Velardi and Frank Donetto. They were represented by Attorney Owens.

CHAPEL ATHLETES WILL DISCUSS ORGANIZATION

Members of the Hope Chapel City League baseball team will meet in the chapel tomorrow night at 8 o'clock for the purpose of discussing organization plans. Britt Martin, who will have charge of the chapel recruits this year, is planing to be present at the meeting and will deliver a heart to heart talk to his charges. Interest in the pastime has not been awakened sufficiently among the chapelites and it is Martin's purpose to instill a little more enthusiasm prior to the season's opening.

Heretofore talent has been plentiful in Hope chapel at this time of the year and although there are plenty of players eligible for the team few have reached a decision as to whether or not they will perform. Martin is anxious to get down to hard work and it is expected that he will treat the prospective candidates to a decided shaking up tomorrow night.

MATCHES TO BE ROLLED ON BOROUGH PIN SHUTES

The following matches will be rolled in Gates' bowling tournament on the Somerset street alleys this week:

Monday—Voorhees vs. Judge; Conever vs. VanZandt, Smaley vs. Lewis.

Tuesday—Rohrs vs. Jonap, Smith vs. McKenzie, Howe vs. Lewis, Radin vs. Mentzback.

Wednesday—Match game, Scotch Plains Parish House vs. Imperials.

Thursday—Match game, U Knows vs. Imperials.

WILL PRINT SERMON ON "HOME" TUESDAY

The sermon of Dr. Biederwolf on "The Home," delivered Saturday evening at the Tabernacle, will be printed in full in the Daily Press Tuesday afternoon.

BICYCLE RIDERS ARRESTED.

Simon Kline, a fifteen-year-old boy of 545 West Third street, and Frank Washington, colored, were arraigned in police court this morning, charged with riding bicycles without lights. They were arrested Saturday night. Both were given suspended sentences by Judge De Meza.

ELKS' CLUB PINNING.

The Oldsmobile and Reo teams will clash in the Elks' Club bowling tournament tonight. The Reo outfit is holding down sixth place and the Oldsmobile piners are two games behind, so that a clean sweep in the games tonight will mean a shift in position.

VIOLATED TRAFFIC LAWS.

Jerry Nesbitt, colored, charged with violating the traffic ordinance, was given a suspended sentence when tried before Judge De Meza in police court this morning. He was arrested on a downtown street by Patrolman Dunlap Saturday night.

HAD NO LIGHTS.

William Willis, driver of a taxicab, was arraigned in police court this morning on a charge of driving his machine without lights. He was arrested Saturday night. Sentence was suspended by Judge De Meza.

MRS. LOUIS TO LEAD.

Mrs. Roundy Louis will conduct the Gospel praise service at the Rescue Mission tonight at 8 o'clock.

Supervising Principal D. Fred Aungst, of the borough schools, has been confined to his bed since Monday with a touch of the grip.

DR. HUGH SCHUSSLER DIES IN NEW YORK

Former Bass Soloist of Crescent Ave. Church Passed Away Yesterday.

Dr. Hugh Schussler, formerly a member of the Century Opera Company and at one time the champion pistol shot of the United States, died early yesterday morning at his home, 508 West 122d street, New York, in his thirty-eighth year.

He was born in St. Louis, Mo., and after receiving his medical education there practiced for several years. Dr. Schussler gave up his profession to become a singer. He had a bass voice of splendid quality, and he went to Chicago, where he studied for some time, later appearing with Thomas' Orchestra. Following this, he came to New York and appeared for a time with the Century Opera Company.

Not long after Dr. Schussler returned to Germany and joined the Elberfield Opera Company, to which his wife had returned, and they sang together for some time. While on his way back to this country from this trip he became ill and was operated upon in London by Dr. Charles Mayo, who happened to be in that city. After recovering, Dr. Schussler returned to this country, and ten weeks ago married Miss Conklin, going to the hospital a few days later to have an examination made. It was disclosed that he was suffering from cancer of the stomach, from which he died.

Until a few weeks ago, when his voice failed, he sang in the Crescent Avenue Presbyterian church, this city. The funeral was held this afternoon at 2 o'clock at his late home. Rev. Dr. J. S. Zelie, pastor of the Crescent Avenue church, conducted the service.

COULDN'T DRINK WATER HERE--EXCUSE FOR BEER

Isaac Mathews, of 219 Grant avenue, can't drink the water in Plainfield, so he manages to make it on beer and whisky, according to his testimony in police court this morning. Mathews was arraigned on a charge of being helplessly drunk. He said there was too much lime in the water here and it gave him indigestion, so he had to drink something else. Judge De Meza told him not to save up until Saturday and then try to drink enough for a week. He was given a suspended sentence.

RECEPTION IN HONOR OF MISS BESSIE ADELBERG

Mr. and Mrs. Hyman Adelberg entertained at a reception at their home on East Eecond street yesterday afternoon in honor of their daughter, Miss Bessie Adelberg, whose engagement to Charles Hirsch, of New York city, was announced last week. Many automobile parties from other cities added to the list of guests who came during the afternoon to offer their congratulations to Miss Adelberg. More than two hundred and fifty called between the hours of 3 and 6. Many beautiful and useful gifts were received by the bride-to-be from admiring friends and associates. At 6:30 a dinner was served for members of the immediate family. Covers were laid for fifty-six.

MISS ROCKAWAY BECOMES BRIDE OF DR. S. KOHN

At 2:30 this afternoon at the home of the bride's parents in Westfield, Miss Flora Rochaway becomes the bride of Dr. Seigfried Kohn, of Chicago. The bride is the daughter of Mr. and Mrs. B. Rockaway, of 124 Euclid avenue, Westfield, and is one of the most popular of the younger set of that city. nOly immediate relatives are present at the wedding. After the ceremony the couple will leave for an extended honeymoon, later to make their home in Chicago, where the bridegroom is a practicing physician. Those in attendance at the wedding are: Mr. and Mrs. Adolph Tepper, of Plainfield; Mr. and Mrs. Adolph Arky, of Brooklyn; Mr. and Mrs. Samuel Cohn, of Brooklyn; Mr. and Mrs. Nickolas Loew, of Westfield; Miss Ella Eagle, of Selma, Alabama; Mr. and Mrs. Kohn, of New York city. The ceremony was performed by Rabbi Reichler, of New York city.

BOY SCOUTS TO ATTEND REVIVAL ON THURSDAY

An invitation has been extended by the campaign committee to all Boy Scouts of Plainfield and vicinity to attend the meeting at the Tabernacle on Thursday night. All scout troops are requested to meet at their headquarters in time to arrive at the place of assembly, Watchung avenue, between East Front stret, and the brook, not later than 7:15 o'clock. Troops are to carry their flags and banner, but no staffs or other equipment.

The Zobo Band of Troop 12, under the leadership of W. F. Richards, scoutmaster, will head the procession. Any other troops having drum corps, fifes or bugles are expected to use them in the march. If scout troops from nearby towns cannot get here in time to march with the Plainfield scouts seats will be reserved for those who notify Commissioner A. V. Searing, Jr., 235 East Sixth street; 'Phone 758-J. All scoutmasters, local and out-of-town, will please notify the commissioner not later than Wednesday night.

HIP! HIP! HOORAY!

All Aboard for the Big Special Train Which the

PLAINFIELD DAILY PRESS

Will Run to the

NEW YORK HIPPODROME

On Monday, May 1, 1916

PLAINFIELDERS WILL HAVE AN OPPORTUNITY TO VISIT THE WORLD'S GREATEST SHOW HOUSE, OCCUPYING THE BEST SEATS IN THE HIPPODROME AT THE LOWEST RATE EVER OFFERED FOR A SPECIAL EXCURSION FROM THIS CITY. THE REGULAR PRICE WOULD BE $2.55.

TRAIN WILL LEAVE PLAINFIELD ABOUT 6:00 P. M.,

STOPPING AT NETHERWOOD AND FANWOOD. IT WILL RETURN AT THE EARLIEST CONVENIENT HOUR AFTER THE SHOW.

EXACT TIME WILL BE ANNOUNCED LATER.

$1.75

Form You Parties Now, So As To Arrange to Get Seats Together

Pays railroad fare to New York and return on Special Express Train and includes a $1.50 reserved seat to be selected by Plainfielders from a regular Hippodrome chart, which will be on display at the Plainfield Daily Press office a week or more in advance.

THIS OPPORTUNITY IS OPEN TO EVERYONE. THERE ARE NO STRINGS OF ANY KIND ATTACHED.

$1.75

Watch the Plainfield Daily Press For Further Details

SAVE THE DATE, MAY 1

Only Best Seats in Hippodrome Will be Offered--First Come, First Served

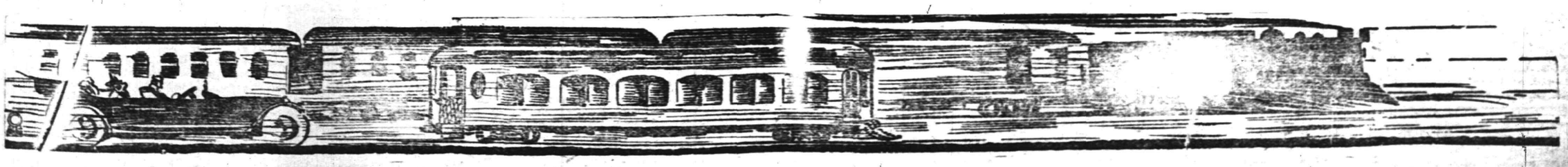

Suburban Transit Company

Leave Plainfield for South Plainfield—Week days—a6.20, a7.30, 9.00, 11.45, 1.00, 2.00, 4.00, 5.00, 6.10, b9.00, 10.30, 11.15. Sundays—9.00, 12.00, 2.00, 4.00, 5.00, 9.00.

Leave South Plainfield for Plainfield—Week days—a7.00, a7.45, 9.20, 12.05, 1.20, 2.20, b4.20, 4.20 except Saturday, 5.20, 7.20, b8.20, 10.00, b11.45. Sundays—9.20, 12.15, 2.20, 4.20, 5.20, 9.20.

Leave Plainfield for Watchung—7.00, 8.15, f10.00, b1.00, g3.00, 4.15, b6.20.

Leave Watchung for Plainfield—8.00, 9.00, f11.15, b2.20, g3.45, 5.25, g7.20.

Leave Plainfield for Warrenville—d6.45, e8.15, 6.20, f10.00, g3.00, g6.20.

Leave Warrenville for Plainfield—7.40, f11.00, g3.20, g7.15.

Leave Plainfield for Stirling—8.15, b1.00, 4.15.

Leave Stirling for Plainfield—9.10, b2.00, 5.15.

(a) Except holidays.
(b) Saturdays only.
(c) Except Saturdays.
(d) Daily except Sundays, holidays Monday mornings, and mornings after holidays.
(e) Monday mornings and mornings after holidays.
(f) Sundays and holidays only.
(g) Saturdays, Sundays and holidays.

R. W. CAMPBELL, Mgr., 310 Park Ave 'Phone 120 Plainfield.

NO MATTER

What your building material requirements are, we can supply them.

It will cost you nothing to have us figure. It may save you much.

BOICE RUNYON CO.

Established 1837.

Park at North Avenue

Coal, Lumber and Masons' Materials.

MOTHS

Now is the time to protect your garments, etc., from the destructive moths.

CEDAR OR LAVENDER MOTH-ALINE, 15c pkg., 2 for.....25c
Tar Paper, 40x48, sheet.....5c
Cedar Moth Bags with patent hangers .....65c up

Drugs and Toilet articles at popular prices.

S. & H. Green Stamps or Hamilton Coupons with all your drug store needs.

Schreiner Bros.

Reliable Prescription Druggists

Park Ave. and Second St.

Free Deliveries to Any Part of the City.

MODERN DENTISTRY

makes it possible for you to retain your own teeth to a ripe old age. Or to supply false ones that will give good service and look perfectly natural.

CHILDREN'S TEETH

need attention from time to time. Consult

DR. WHITE,
Plainfield's Painless Dentist,
105 E. Front Street,
Over Schwed Bros.
Tel. 2201 11 10 mwstf

Have You Headache?

Do your Eyes burn or itch?
Do they feel tired or strained?
If so, have your Eyes examined;
Your glasses may need changing.

STILES & CO

Philadelphia Eye Specialists
AT 107 EAST FRONT ST.
EVERY THURSDAY.
Hours 10 to 5.

HEADQUARTERS FOR

GIBSON'S

RYE

E. C. WESTCOTT

115 East Front Street

TONY LUSARDI, JR.,
Successor to
B. KIVATINOS

Fancy Fruits, Choice Confectionery, Nuts, Cigars, etc. We make a specialty of Olive Oil.

211 W. FRONT ST. Tel. 886-W.

FLOORS

HARDWOOD AND PARQUET
Old Floors Refinished.

S. E WARD & CO.

108 Depot Park, Manning Building.
Plainfield, N. J. 'Phone 470.

Good Service in the Matter of Your Easter Clothes

Is what you men are looking for and what we are giving you.

GOOD SERVICE means good quality and the best possible value your money can procure.

GOOD SERVICE means good style and fit. Whether you are tall, short or slim, we can fit your figure perfectly and at prices that will fit your PURSE as well as the clothes fit your PERSON.

COME AND SEE WHAT WE OFFER AT

$12, $15, $18 & $20

Your Easter Hat is Important.

Select it with the same care you exercise in choosing your suit. Hats that harmonize with the clothes you wear and give you that well dressed appearance.

NONE BETTER — FEW AS GOOD, at

$2.00 and $3.00

Rothberg's

"Things Men Wear"

Stein-Bloch Smart Clothes.

206 W. Front St.

Plainfield, N. J.

PLAINFIELD THEATRE

TONIGHT AT 8:15
The world's greatest colored organization
THE SMART SET
With
SALEM TUTT WHITNEY and 50—OTHERS—50
Prices
25c, 35c, 50c, 75c, $1.00.

Tomorrow & Wednesday
Matinee, 2:15—5c and 10c.
Eve., 7 to 11—10c, 15c, 25c.
The Musical Comedy Stars
NED NYE and ALICE LAZAR
An Episode of New York Life
A riot of fun. Come and
4 OTHER GREAT ACTS 4
And Feature Pictures including Pathe Weekly and the great comedy
"CONSIDERABLE MILK"

WEDNESDAY NIGHT
AMATEUR NIGHT
"IN NEW YORK"
see the hook in action. Local contestants register at the box office.

Notice is hereby given that the undersigned will apply to His Honor, James C. Connolly, Judge of the Union County Court of Common Pleas, on Tuesday, the second day of May, A. D., 1916, at ten o'clock in the forenoon, or as soon thereafter as His Honor can attend to the same, for a permit or license to sell liquors under an act entitled "An Act relating to social clubs," and the several amendments and supplements thereto, in the premises owned by the applicant at Nos. 114-116-118 Watchung avenue, Plainfield, N. J.

Dated, April 14, 1916.

PLAINFIELD LODGE, No. 885, Benevolent and Protective Order of Elks.

4 17 2m.

NOTICE IS HEREBY GIVEN THAT
HIS HONOR
JAMES C. CONNOLLY
Will sit in the Court of Common Pleas at the
UNION COUNTY COURT HOUSE
on
MONDAY, April 24th, from 10:00 A. M. until 4:00 P. M.
and
TUESDAY, April 25th, from 10:00 A. M. until 9:00 P. M.
For the purpose of issuing transfers to voters who voted at the last general election held NOVEMBER 2nd, 1915, but who have moved from the election district in which they then voted to another election district within the County of Union.

JAMES C. CONNOLLY,
Judge of the Court of Common Pleas of the County of Union.

4 15 8

Look For Green Taxis
PHONE 2418.
For Prompt Service
Careful Drivers—Good Cars.
FORD TAXI COMPANY
159 North Avenue.

SILK TWISTERS TALKING STRIKE

Paterson Firms Given Until Wednesday to Decide.

DEMAND WAGE INCREASE.

General Walkout Probable if Employers Refuse to Grant Terms—Some Mills Have Conceded Raise—Break Between I. W. W. and Other Unions Is Rumored.

Paterson, April 17.—The silk ribbon twisters, who have failed to obtain an increase of wages as demanded, have given the mill owners until Wednesday morning at 9 o'clock to come to a definite decision; otherwise they will call a general strike, and this will be followed by workers in other departments. It was early last week that the twisters made the demand for the increase in wages, and the manufacturers asked for an extension of time to enable them to discuss the matter and come to some conclusion.

The following mills have decided to give the asked for increase and began this morning: Rumler Hatband company, Mapele Silk company, Goldy Ribbon company, Breen & Maginnis, H. H. Kirkjian Silk company, Madison Ribbon company, Harris Bros., Diese Hatband company, Pioneer Hatband company and the Warner Manufacturing company.

The ribbon twisters have opened quarters at 105 Market street, where they will convene again on Wednesday following the receipt of the mill owners' answer to their demands for the increase.

The ribbon weavers, broad silk weavers and horizontal warpers have withdrawn from the conference of silk workers, composed of representatives of various crafts of Paterson, which meets every Saturday night hereafter in the Labor lyceum. Representatives are in attendance from various organizations, such as the American Federation of Labor, the Brotherhood of American Silk Workers and all of the other branches of labor, including the Socialist Labor party and the two I. W. W. locals. It is said the workers withdrew from the conference because of the influence of the I. W. W., but this was not made certain.

To prepare a demand for shorter working hours and an increase in wages the dyers of the mills met at their headquarters, 77 Prospect street, under the auspices of the Textile Workers of America and discussed the various phases of the situation. Organizers Reagen and McMahon were in charge of the meeting.

The owners of the Lawrence Silk company, River and Bridge streets, have come to an amicable agreement with their employees as to an increase in wages which was demanded. This will prevent a strike. The increase covers half a cent on all goods, recognition of the United Textile Workers' union, recognition of the shop committee and an allowance for piece workers on "smashes."

SEARCH FOR MISSING BOY.

Jersey City Lad Has Not Been Seen Since March 27.

Jersey City, April 17.—Police throughout the country have been asked to look for John Robert Charner, fifteen years old, who disappeared from his home, 106 Randolph avenue, this city, on March 27. His mother is seriously ill with nervous prostration.

The boy left home to go to the Dickens High school, in which he was a pupil, and did not return or send any word about where he was going.

200 STRIKE AT RUBBER CO.

Woman Arrested In Passaic Workers' Riot Sent to Jail.

Passaic, April 17.—More than 200 employees of the New York Belting and Rubber company, a subsidiary of the United States Rubber company in this city, are out on strike, demanding a wage increase of 25 per cent and double time for overtime.

Ten Day Sleep Sends Man to Jail.

New Brunswick, April 17.—A ten day sleep sent John Pelfey of this city to the county jail. He was charged by his wife with nonsupport, and she testified that for the last ten days he had remained constantly in bed. She said he was often in the habit of staying in bed for a week at a time and that he would always celebrate the end of one of these naps by beating her. Pelfey got five days in jail, and the other prisoners there are planning to keep him awake the entire time.

Jobless Man Ends Life.

Camden, April 17.—Failing to obtain employment after a two weeks' search, Ferdinand Frenzel, sixty years old, ended his life by hanging. Frenzel was picked out as a prospective employee at the Camden Coke factory. A position was refused him on account of his age.

Nine Hour Day Granted.

Paterson, April 17.—The American Locomotive works here have posted notices in all departments stating that beginning this week a nine hour workday and a 10 per cent increase in wages will be put into effect. The order affects 500 men.

PLAINFIELD BOARD OF EDUCATION.

Proposals for Fuel for Public Schools.

Sealed proposals will be received by the Board of Education of Plainfield, N. J., in the Board room, High School building, West Ninth street and Arlington avenue, on Tuesday evening, May 9th, 1916, at 8:15 p. m., for Fuel. A schedule of requirements and conditions may be obtained at the office of the Clerk or will be sent to those applying for same.

April 16th, 1916.

B. W. EVANS,
Clerk of the Board.

4-17 21 26 28 5-2 4-6.

Ready With Everything For Easter

Every department of this "Big Store" is filled to overflowing with bright new Spring and Summer merchandise, and of course we are fully prepared for the great Spring festival, "EASTER." From top to toe you may be outfitted here for the least expenditure of money. Come—see for yourself.

MILLINERY FOR EASTER.

Select your Easter Hat now.. We might enumerate them, we might make a minute description of every style and every feature, but we are quite sure we could never describe the real beauty and worth of hats we have on sale for Easter. Hats for dress, sport and street wear. Any number of styles and shapes to select from. Hats that would sell readily for $5.00 and $6.00 at exclusive shops, specially priced at **2.98**

HAVE YOU SEEN OUR DISPLAY OF LOVELY RIBBONS?

The showing comprises dainty and beautiful ribbons in profusion, for girdles, sashes, hair bows and Easter Millinery. We direct special attention to several lots grouped, at per yard 29c, 25c and **19c**

THE NEW FERN WAIST.

Yes, something entirely new and every woman who buys a shirt waist will welcome this new feature; waists in "Seal Pac" envelopes; waists that have not been tried on by any other woman. They reach you with all the dainty laundered newness, direct from the factory; we show two new styles every week; don't fail to see these sizes; guaranteed, price **1.00**

SHOES FOR EASTER.

The greatest values in town. New, up-to-the-minute models, bought before the price of leather advanced and priced right. This department is splendidly ready to supply your Easter shoe wants.

Pumps, Oxfords and Laced Boots for women, misses and children, in white buck, white washable kid, white Nile cloth, dull kid, bright glace kid and patent leather. Prices for children, misses and growing girls from .....$1.25 to $4.00
Prices for women's shoes from $3 to $6.50

NEW WASH SUITS FOR YOUR BOY.

There is a distinct difference between your boy and other boys; so we have wash suits of individuality; it is important, of course, that they should have style—but above all else—good materials, fast colors and wearability. And so we have selected the best we could find. The styles are Norfolk, middy and belted; the materials are linen, chambray and beach cloth, in white, plain colors and stripes. We are also showing the new 3-in-one changeable suits; the prices range from ..... **1.00 TO 4.25**

PREPAREDNESS—The word of the hour; realizing the need of it, early last fall we placed our orders for Baby Carriages. Result—we have the biggest and best line of reed Pulmans, collapsible Go-Carts and Sulkies in town. The makes are Bloch, Hartshorn, Sidney and Sturgis, and the prices, well, the one advertised tells the story.

Carriage Like Cut

16.98

We Give Five Per Cent. Profit Sharing Certificates

Woodhull & Martin Co.

We Give Five Per Cent. Profit Sharing Certificates

GEORGE ENDICOTT HEADS MARKSMEN

New Market Rifle Club Shoot Featured by Work of One Armed George Bennett.

The New Market Rifle Club held its regular weekly meet on its ranges on the Nelson farm in Piscataway Saturday afternoon. The winner was George Endicott, who obtained a score of 64 out of a possible 75. George Bennett, who only has one arm, was second with a score of 40, and Charles Peterson third with a mark of 35.

The names of those who shot with their scores made at various ranges follow:

	200 Yds.	300 Yds.	500 Yds.
F. Ruckman	12	8	6
J. A. Perry	17	15	0
E. Schenck	7	8	0
A. Slattery	7	0	
George Bennett	21	11	8
A. Nelson	9		
J. Gauthier	9		
G. Gildersleeve	15	19	0
E. McCullough	13	11	0
G. Endicott	18	24	22
E. Littell	23		
Capt. Chas. Peterson	18	17	

It will be noted that very few of the riflemen scored at 500 yards. Each rifleman was given 25 shots apiece at the various ranges.

BASEBALL.

Results of Games Played in National and American Leagues.

NATIONAL LEAGUE.

At Cincinnati— R. H. E.
Cincinnati..0 1 2 0 2 0 0 0 0—6 9 1
Pittsburgh..0 0 0 0 1 0 0 0 0—1 4 4
Toney, Clark; Cooper, Hill, Miller, Schmidt.

At St. Louis— R. H. E.
Chicago..0 0 0 0 0 0 0 0 0 0—0 7 3
St. Louis..0 0 0 0 0 0 0 0 0 1—1 6 1
McConnell, Fischer; Sallee, Meadows, Snyder.

STANDING OF THE CLUBS.

	W.	L.	P.C.		W.	L.	P.C.
Boston	2	0	1.000	Pittsburg	2	3	.400
Cincinnati	4	1	.800	New York	1	3	.333
Phila'phia	2	1	.667	Chicago	1	4	.200
St. Louis	2	2	.500	Brooklyn	0	2	.000

AMERICAN LEAGUE.

At Cleveland— R. H. E.
Cleveland..0 0 0 2 0 0 0 0 2—4 8 0
Detroit..1 0 1 0 0 0 0 0 1—3 13 2
Coumbe, Bagby, O'Neill; Dauss, Stanage.

At St. Louis— R. H. E.
St. Louis..1 0 0 0 5 0 0 0 0—6 5 0
Chicago..0 1 0 0 0 0 3 0 1—5 5 2
Plank, Davenport, Hartley; Scott, Russell, Benz, Schalk.

STANDING OF THE CLUBS.

	W.	L.	P.C.		W.	L.	P.C.
Boston	3	0	1.000	Wash'ton	1	1	.500
St. Louis	3	1	.750	Cleveland	2	2	.500
Chicago	3	2	.600	Detroit	1	4	.200
New York	1	1	.500	Phila'phia	0	3	.000

—Do the available household workers of this city, who read the classified columns of this newspaper, know that you need a good servant?

BEST HITTERS DON'T ALWAYS WIN OUT

Plainfield High School Ballists Found This Out at Trenton Saturday.

Errors caused by a sloppy field were responsible for an 11 to 8 defeat for Plainfield High School nine when it lined up against Trenton High School Saturday afternoon at Trenton. The locals outhit the Trenton outfit, but slips on east hit balls allowed the capital city youngsters to score runs.

The boxe score:

TRENTON HIGH SCHOOL.

	AB.	R.	H.	PO.	A.	E.
McCabe, 2b	5	0	0	0	0	0
Collender, lf	5	1	1	1	0	0
SCalt, p	4	0	0	0	0	0
Bodenweiser, p.	4	1	1	0	2	2
Dinmore, 1b	1	1	0	2	0	0
Moore, 1b	3	0	0	9	0	2
Eldridge, cf	3	0	0	1	1	0
Watson, rf	3	2	1	0	0	0
Shaw, ss	5	3	1	0	0	0
Walker, c	4	1	3	6	0	0
Glasgon, c	2	0	0	7	1	0
	42	11	10	27	9	6

PLAINFIELD HIGH SCHOOL.

Dunham, ss	4	2	1	0	4	3
Kyle, 1p	5	2	2	6	0	0
Mills, cf	5	0	1	1	1	1
Apgar, c	5	1	2	12	1	0
Linke, 3b	5	1	1	1	0	1
Noonan, lf	5	1	2	0	1	1
McDowell, rf	4	0	2	1	1	0
Lewis, 2b	4	0	1	3	0	2
Victorson, p	4	1	0	0	5	1
	41	8	12	24	13	9

Score by innings:

Trenton	2 2 2 2 0 0 2 1 *	—11
P. H. S.	0 2 0 1 1 0 3 0 1	— 8

Earned runs, Trenton 1, P. H. S. 2; three-base hits, Shaw; two-base hits, Collender, Apgar; bases on balls, Bodenweiser 1, Victorson 4; left on bases, Trenton 7, P. H. S. 3; struck out, by Bodenweiser 8, by Salt 5, by Victorson 8; passed balls, Apgar, Walker.

NOTABLE ADDITION FOR THE "BALL OF FAME"

Five erstwhile basketball players and three members of the managing corps of the Columbus Club quintet visited a local photographer yesterday and had their "mugs" preserved in film form that their antecedents who aspire to athletic honors in Plainfield might look down upon them as physical, mental and moral models of the age. They were Captain George Linke, Al Brynaiski, Billy Coyle, Dan McAfee, Jack Wilson, Robert McCormack, George Linke and Albert Denoyers.

The Columbians have just finished one of their best seasons of basketball and claim the distinction of city champions. Their schedule has been completed and there has been some talk of this group of athletes forming a nucleus for a baseball outfit to be put on the field this spring.

PRAYER MEETINGS TUESDAY MORNING

Prayer meetings will be held tomorrow morning at 10:30 at the following places:

Mrs. William Bunn, 1331 South Second street.

Mrs. J. Harold, 555 East Second street.

Mrs J Harold, 555 East Second street.

Mrs. V. P. Heath, 240 Watchung avenue.

Mrs. J. Goodman, 1101 West Fifth street.

Mrs. W. C. Kinney, 828 Arlington avenue.

Mrs. J. T. Goodwin, 740 Carlton avenue.

Mrs. J. H. Johnson, 176 Duer street.

Mrs. J. D. Dolliver, 105 Summit avenue.

Mrs. L. B Bodine, 33 Grandview avenue

Mrs. J. Parker Hill, 429 West Front street.

Mrs. G. B. Wean, 923 Park avenue.

Mrs. John Robinson, 970 Arlington avenue.

Mrs. J. S. Peacock, 45 Lincoln place.

Mrs. C. Frank French, 25 Washington avenue.

Mrs. H. R. Halloway, 225 East Seventh street

B. F. TALLAMY A SOLOIST.

The choir of the Presbyterian church, of Dunellen, will sing the cantata, "Olivet to Calvary," by J. H. Maunder, on Good Friday night, April 21, at 8 o'clock. The soloists will be Miss Beatrice Cameron, of Dunellen, soprano, and Bertram F. Tallamy, of Plainfield, baritone, with a chorus of twenty-five voices from the choirs of Dunellen, under the direction of R. E. Humpston, the organist and director.

LOCAL PASTOR NAMED.

The New Jersey Annual Conference of the A. M. E. church now in session in Jersey City has appointed Rev. C. H. Crumidy, of Bound Brook, to take charge of the services of Mt. Zion A. M. E church Mr Crumidy preached at the local church yesterday.

—Among the readers of this newspaper's classified columns are possible buyers for any desirable real estate in this city.

MISS MARY DUNNING AMONG THE REFUGEES

Sister of F. O. and S. W. Dunning, of the Borough, Has Exciting Experience.

Miss Mary Dunning, one of the missionaries sent to Mexico by the American Board of Foreign Missions, and a sister of F. O. Dunning, of Mountain avenue, the borough, and S. W. Dunning, of Westervelt avenue, was among the number of American refugees reaching El Paso, Texas, yesterday. Miss Dunning and her companion, a Miss Prescott, of Montclair, were in Parral when the Mexicans attacked the American cavalry last Wednesday and immediately after left the city for El Paso.

General Pershing's report showed that the attack on the American force at Parral was made by Carranza troops as well as by Mexican civilians and that when Major Tompkins withdrew behind a railroad to take up a defensive position his little force of about 180 cavalrymen were flanked by native troops and forced to make a further retirement.

Then about 300 Carranza troops joined in the pursuit of the withdrawing American force, and in extricating themselves from an embarrassing position the American force fought for fifteen miles while leaving Parral. Two Americans were reported killed, six wounded and one missing. In discussing the incident, Miss Dunning refused to detail her flight other than to say that several Mexicans had been killed and wounded.

Miss Dunning was a visitor in Plainfield about three years ago, her coming here being necessitated through the uprisings among the Mexicans at that time which made it impossible for Americans to stay in safety. Miss Dunning has been doing missionary work in Mexico for the past twenty-seven years.

ARCHIBOLD WILL WORK OUT FINE ON THE ROAD

Being unable to pay a $10 fine, which was imposed on him Saturday night by Recorder George A. Schmidt for being drunk and disorderly, John Archibold was put in the custody of Dr. Charles E. Moldenke, township committeeman, to work out his fine on the township roads. He was given two weeks to pay the fine.

Archibold was arrested Friday night at the home of his brother, where he became enraged because he was locked out. Special Policeman Walsh took Archibold to the borough lockup.

Automobile Page

PAVED ROADS ARE FIRST STEP IN OHIO'S MILITARY PREPAREDNESS

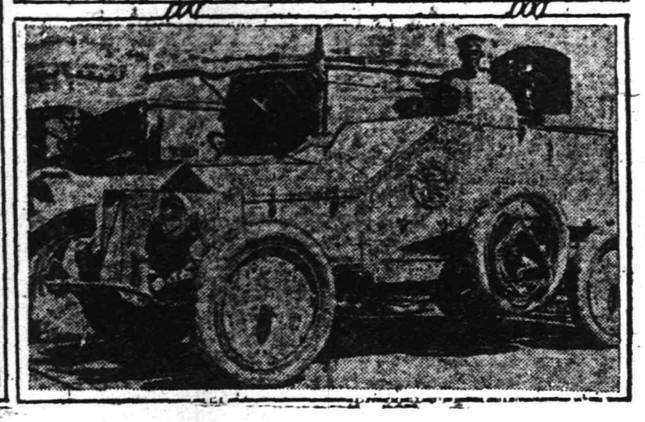

This is a gasoline war according to the witness at the front, hence Uncle Sam's program of preparedness is a matter, to a certain extent of trucks, of armored cars, of motor artillery and of roads on which to operate them.

Cleveland, which has given America its first permanent citizens military training school, is also the center of the locality most admirably adapted for motor strategy.

Over 400 miles of rural brick roads radiate in all directions from Cleveland to the various smaller centers of northeastern Ohio. Interurban truckings over these roads has reached a status which would make possible the mobilization of war supplies with a minimum of effort.

Rely on Drafted Vehicles.

The importance of this lies in the fact that no European government has found it practicable to own all of the trucks in time of peace that are needed in war. They rely upon privately owned machines, going so far as to subsidize manufacturers and owners with the understanding that cars shall be made of a type easily adapted to war purposes.

Napoleon said that an army traveled on its stomach, meaning that it could proceed only as fast as it supply trains. In the present war, however, the supply trains have had to wait for the soldiers more often than otherwise. The rapid advance of General von Kluck toward Paris and the equally facile retreat of the English, who avoided trap after trap, was due to the motor truck and to the improved roads of northeastern France.

Raiders Used Armored Car.

During the present war, also, the armored automobile has become a practical means of offense for the first time. For raiding, observation or the temporary obstruction of a bridge or pass, the quick moving auto, with its steel protection, its machine gun turret and its device for shearing through wire entanglements is rapidly taking the place of cavalry.

The old-fashioned gun carriage, for field pieces, has been largely replaced by an auto truck mounting, which makes artillery immensely more mobile than ever before.

Thousands of lives have been saved, also, by the rapid removal of wounded men to hospitals many miles from the front, when, but for the motor vehicle, they would have languished for days upon the ground or would have received hasty attention in crude field hospitals.

Severe Test on Highways.

War traffic has been highly destructive of Europe's roads, many of which have been rebuilt time after time since the war started. The French highway officials for several years have realized that the typical French road was not ideal for heavy motor traffic and immediately preceding the war were investigating the brick highway system of Ohio but were unable to put their conclusions into effect as a war preparation.

Actual maneuvers, planned for early spring, will further test the adaptibility of this road system for war needs.

BUILDING FIRST STRETCH OF RURAL ROAD BRICK PAVING IN NEW JERSEY

Behind the mere official announcement that the Amboy-Keyport road is closed "for repairs" lies the interesting fact that there is now under construction the first stretch of brick pavement on a rural road in New Jersey. It is experimental in purpose and is designed to help solve the State's worst road problem.

As a link of the trunk route to the shore, the Amboy-Keyport road was subjected to heavy traffic last year. Touched up by the spring repair gang, it stood up well for two months, but it was literally cut to ribbons by August.

The stretch of brick pavement—one and a quarter imles—represents one and a quarter miles—represents new construction. It will measure twenty-two feet in width and will cost $41,000—about $32,800 a mile.

The concrete stretch will extend from the South Amboy city line to Morgan. From the latter point to the Middlesex county line the construction will be of a two-inch layer of warrenite over the present road bed, repaired. Monmouth county's section, from the Middlesex line to Keyport, will be of amiesite. Work is now being pushed on the brick pavement alone. The contractor who has the job on the warrenite is scheduled to start today. Monmouth county advertised for bids last week to be opened May 3. It is practically certain, however, that the brick pavement road will be open for traffic by May 30, and through travel will be possible July 4.

Six-Inch Concrete Base.

The base of the brick pavement road is six inches of concrete. This is topped by a sand cushion of one and a half inches and four inches of red paving brick. Each brick weighs ten pounds. Sand from banks adjoining the road is being used for the cushion. A curb of concrete, six inches wide and fourteen inches deep, is being used. About 400 feet of the pavement has been completed. Almost all of the concrete base has been laid.

In rebuilding the road, the engineers straightened out several dangerous curves, including Dead Man's Curve, where grade crossing accidents occurred frequently a few years ago.

The grade, too, has been reduced to a minimum. On the straightaway stretch where the road leaves South Amboy, the grade has been cut down nearly three feet.

Until the Matawan Creek bridge is rebuilt, the trunk route will remain broken. Motorists will be able to use most of the new road, but they will have to detour around the abandoned span. There is no likelihood of immediate relief. Several members of the Monmouth County Board of Freeholders went on an unsuccessful trip to Chicago last week, it is said, to try to secure the necessary steel for the structure. The abutments are now being built.

New Road Will Bring Relief.

The improvements will provide an almost continuous good road to Asbury Park, Long Branch, Lakewood, Atlantic City and intermediate resorts. It will save motorists from twelve to fifteen miles which they are now covering in detouring by way of New Brunswick.

For the present, motorists who head from this section for points below Freehold are advised to continue the New Brunswick detour. But if Keyport, Keansburg or Highlands is the destination, one should go through Rahway, Woodbridge and Perth Amboy to the Raritan River bridge. After crossing the river, take the Pennsylvania private roadway in preference to the hole-in-the wall. The roadway is in bad condition, but passable. The main streets of South Amboy are paved, but from Bordentown and Stevens avenue to the point where the new road starts—about a quarter of a mile—the going is still bad. The Middlesex Freeholders and City Council of South Amboy are negotiating now for this improvement.

Reaching the stretch of new road, the motorist will be permitted to glide over the few hundred feet to where the men are working. A temporary road almost parallels the new road into Morgan. It is not advisable to try this except when the weather and ground conditions are good.

The Monmouth County Board of Freeholders has arranged for routing and sign-boarding alternative routes. After leaving the southerly end of the Raritan river bridge at South Amboy, there are three choices of routes through South Amboy to Rose's Corner, on Bordentown avenue, thence to Cheesequake or Jacksonville, thence to Matawan, thence to the shore via Keyport or Freehold. A system of guide signs will point the way.

Replanking Raritan River Bridge.

Middlesex county is now repairing the Raritan river bridge with several thousand feet of new board planking. The annual spring talk of a steel structure to replace the present span has been heard without result.

Interest centers much more in the status of the "hole-in-the-wall" than in the bridge problem. A public meeting is to be held in South Amboy next week, at which time the residents of Mechanicsville, this side of the "hole-in-the-wall," will be permitted to express their attitude on the proposed improvements by the Pennsylvania Railroad. The proposition put forth by the railroad calls for the construction of a $100,000 pedestrian bridge to span the railroad yards under which the "hole-in-the-wall" is now located.

This improvement would eliminate the "hole-in-the-wall" and would send motorists entirely over the Pennsylvania private roadway. A part of the railroad's offer calls for the complete repair of this roadway and to turn it over to the county for maintenance. Objection by the Mechanicsville residents is based on the ground that the new plan would divert motor vehicle traffic from their vicinity and also cause motorists from Sayreville, South River and other points en route to South Amboy to go about a mile out of their way.

LIGHTNING KEROSENE LAMPS.

Even in this electric age there are many motorists who still find that oil lamps best suit their needs. Here is a tip for them in the matter of lighting an oil lamp, particularly when conditions are unfavorable, as in a high wind. Turn the wick half an inch up from the burner and let it remain for a few seconds. Turn the wick down to its proper position, light the match and apply it to the wick. By turning the wick up you have allowed it to become thoroughly soaked with oil, so that the slightest spark is enough to kindle it.

LIGHTS ON AUTOS.

The New Jersey law provides that lights shall be displayed on all vehicles from one-half hour after sunset until one-half hour before sunrise. The times by days at which lights must be lighted this week are as follows:

Today	7.11 P. M.
Tomorrow	7.12 P. M.
Wednesday	7.13 P. M.
Thursday	7:14 P. M.
Friday	7.15 P. M.
Saturday	7.16 P. M.

GRINDING VALVES.

As a rule valves will not be gastight after 5,000 miles of running. Compression will diminish rapidly when the crank is slowly held against it, and it will be irregular in the different cylinders. The valve top should be cleaned, the stem polished, and the grinding should consist of small turns of the valve, only part way round.

—Try Press want ads. They pay.

LICENSE SEEKERS ARE NOT PREPARED

State Motor Vehicle Inspector Says They Do Not Read Laws.

It is surprising, say inspectors of the Motor Vehicle Department, how many applicants for drivers' licenses never consult the laws, and who, coached along a certain line of questions asked at previous examinations, fail utterly even to make an impression when faced with a new set of questions that the coacher did not anticipate. A big majority of those who fail to pass, they say, belong to this class.

The list of questions is changed daily in order that all possibility of "cribbing" may be eliminated. If the applicant is thoroughly familiar with the mechanism of an automobile and has studied both the traffic and motor vehicle acts, then the questions, which are particularly applicable to these essentials, can be readily answered.

Commissioner William L. Dill, of the State Motor Vehicle Department, is aiming to acquaint all applicants with the provisions of the state's laws.

SPEED MEET CARD FOR 1916 SEASON

Record Breaking List of Attractions Centers Around New York City.

Preparations are well under way for a number of track and speed meets, to be held throughout the 1916 automobile racing season. New York will come in for its share of motor racing, for it already has been announced that several meets will be held on the Sheepshead Bay Speedway. Although the Vanderbilt Cup race will not be staged there, it is probable that an event, which bristles with as many thrills as did that classic when it was held on Long Island, will be run on the speedway in the form of a twenty[illegible] our race. While no definite [illegible] the promotion of such an [illegible] have been taken, it is understood that one will be held if sufficient support in the way of entries can be assured. Many dealers hereabouts have expressed a wish that a "twice-around-the-clock" race be held on the speedway, and some have pledged their support.

No twenty-four-hour race has been held in New York for several years, despite the fact that the events held at the Brighton Beach and Empire tracks were very successful and attracted unusually large crowds. According to one of the prime promoters of former twenty-four-hour races, the chief reasons for abandoning this form of racing was that the danger of running the race on dirt tracks was too great and that many contestants found that the outlay for tires was too high. The Sheepshead track, with its scientific features of construction, assures safety in every way and the fact that many cars have gone through gruelling races on speedways for distances of 300 miles or more, without changing tires, is an argument which offsets the tire expense. With these stumbling blocks now removed, there is every prospect that a large entry list can be had for a twenty-four-hour race.

On reliable authority, it is stated, that a canvass soon will be made to see if sufficient support can be had for the holding of a twenty-four-hour race, to be held on the speedway some time this summer. In former years, this form of racing did much to stimulate trade, and according to one dealer, it was the best means of demonstrating the stamina and construction of motor cars.

RACING ASSOCIATION FOR NEWARK PARK PROGRAM

The Olympic Park Racing Association was organized last night to conduct automobile races on the half-mile circular track of Olympic Park. The officers of the association are: President, Christian Kurz; vice-president, A. J. Guenther, and secretary, George Shoemacher.

The first meet is scheduled for Memorial Day and the card of events will be arranged and conducted under the direction of Mr. Shoemacher, who is a former chairman of the contest board of the American Automobile Association. The association is to be incorporated. Last season, Joe Jackson, of Plainfield, competed in a number of racing events at this park.

—That funny fellow Scoop is on the classified page.

—Until you have canvassed the leaders of this newspaper on the matter, do not decide whether or not this may be a "poor time to sell" that property.

OUR
Automobile Repairing
PLEASES

Because all time spent on your car is recorded on a time clock and the cards kept on file in the office for inspection.

All work is billed to you each day in detail as the work progresses, so at the end of the month you know where you stand and won't have to haggle over the account.

This system costs us more than the guesswork plan, but it satisfies our customers and brings them back again.

Don't your car need some attention now? Bring it in and ask for Randolph—the repair shop foreman.

STRYKER MOTOR CAR CO.
NEXT TO STATION

$1065 The Name Insures The Quality
Velie Six

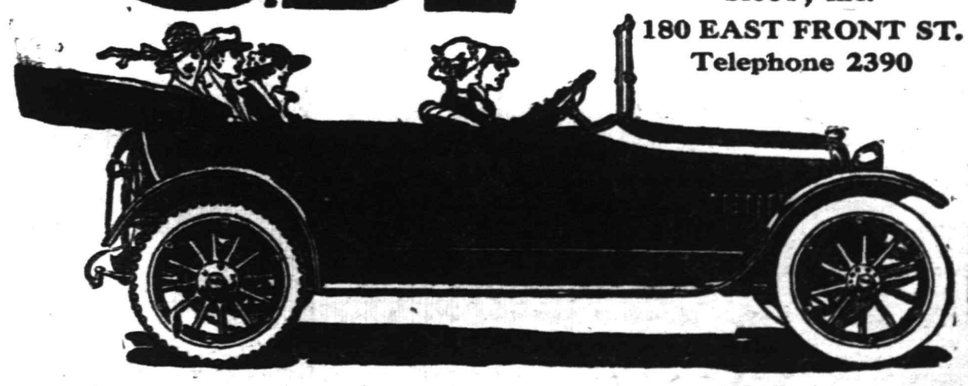

Real Pleasure
in motoring is enhanced by the good friends who accompany you and the miles covered in enjoyment together.
But real satisfaction comes only from a smooth-running powerful six-cylinder motor, an easy riding car and total absence of mechanical trouble or delay.
The VELIE
will secure for you the best in motor car design and construction. We realize the Model 22 at the price challenges the most exacting judgment. And we welcome it. It is the result of more than half a century's experience in the economies on a very large scale.
Demonstration on Request

PLAINFIELD MOTOR SHOP, Inc.
180 EAST FRONT ST.
Telephone 2390

Try A Press Want Ad.

Plainfield Daily Press

Published Daily except Sunday, by the PLAINFIELD PRESS COMPANY, 193 North Avenue.

Entered at the Plainfield, N. J., Postoffice as second class mail matter.

Leslie R. Port, Managing Editor.

TELEPHONE PLAINFIELD 3000.
Private Branch Exchange connecting all departments.

Two cents a copy. Ten cents a week. $5.00 a year in advance. Delivered by carrier or by mail. No extra charge for papers mailed to points in the U. S. and Canada.

Any subscriber failing to receive a single issue will confer a favor by notifying the business office.

Advertising rates mailed on application. Copy for change of advertisements to ensure change for same day must be at the office by 9 a. m.

PLAINFIELD, NEW JERSEY, APRIL 17, 1916.

Plainfielders have more than a passing interest in the survey by the men from the Bureau of Municipal Research, which has been handed to the Mayor, but which has not yet been made public. Most people believe that this city has been well governed, because of the splendid type of men who occupy the positions of responsibility, but many feel that the systems used in the various departments can be improved upon. The city fathers will no doubt adopt many of the suggestions made, and some of them will probably be found impractical for our form of government. But if any changes are made there should not be great haste in bringing them about, until the matter has been studied from every possible angle. If the suggestions are of a particularly radical type, it would be well before adopting them to continue the survey into every department of the city government, including, if possible, the schools. Statistical information should be compiled for comparing the proposed methods with those now in use, so that reliable figures will be available before making changes. If this is not done too much reliance must be placed on the memory of officeholders to assure definite results under changed conditions.

In Dayton, Ohio, before the change was made to the commission manager form of government, a municipal research bureau was at work for years, and its work was invaluable. Without its records, it is said that the city would have been completely at sea, and unable to proceed with the work of running the government. If changes are decided upon they should be brought about in the least possible time consistent with the smooth working of city affairs, and not done in a minute. That some are needed even the city officials directly concerned say, but when they are made they should be thorough, and for all time.

• • • • • •

Reports about the amount of money which the Biederwolf party are to take out of town are being circulated by persons who should know better than to spread such rumors. The truth in the matter is that Dr. Biederwolf and his assistants do not take a cent out of town that the people do not give of their own free will. The local papers have frequently stated that all of the money now being received in collections goes to the local committee in charge to be used to pay the expenses, such as building the tabernacle, and doing scores of necessary things before Dr. Biederwolf and his associates arrived here. A part of the salaries of his staff are guaranteed by the committee, but Dr. Biederwolf does not get a cent except the generous amount which Plainfielders will undoubtedly give to him on the last day of the services. And out of that contribution he pays part of the salary of his helpers. The money that is now being raised will all go toward paying the local dealers from whom the Tabernacle supplies were bought and the local carpenters and other local men who have been employed on the work. The amount necessary for this is said to be over $6,000, and it is being asked for from the people as a whole, so as to make the meetings a great popular movement. There are undoubtedly a dozen men in this city who would gladly subscribe the sum were they permitted to do so, but that would make the movement lose its popular strength. The results already achieved prove that the meetings are worth while.

• • • • • •

Harold S. Sharkey, who has been the sporting editor of the Daily Press for some months, left on Saturday to assume a responsible position in the sporting department of the Newark Evening News, a position which offers attractions that no newspaper in a city the size of Plainfield could expect to equal. Mr. Sharkey carries with him the good wishes of everyone connected with the Daily Press. He is but another of the long list of young men who have secured their first real training in their profession with this newspaper and have gone to larger fields, and up to the present time not one of them has failed to make good. It is sometimes hard to have to begin all over again breaking a man in, but the reward comes in knowing that they have been started with us on the right path to make successful citizens and newspaper men.

• • • • • •

A Plainfield merchant says that he has already seen results since Dr. Biederwolf started preaching about how useless is a dead beat church member. He has had one man come to his store and lay down a substantial sum on account of a bill which has been running for years, and the debtor is a person who is identified in a somewhat conspicuous way with the movement at the Tabernacle. In one town where Dr. Biederwolf preached, a furniture dealer declared to a member of the party that he had collected nearly $4,000 on accounts which he never expected to see. If the pounding which the evangelist has given the sanctimonious dead beats accomplishes results such as this, the merchants should do even more than they are now doing to aid the work.

• • • • • •

Plans are rapidly being perfected for the big theatre party which the Daily Press will conduct to the New York Hippodrome at a greatly reduced rate two weeks from tonight. The train will start from Dunellen and will pick up passengers at all Plainfield stations and at Fanwood, and we expect to see a big crowd of residents of this city and the suburbs on board.

• • • • • •

Street Commissioner Gavett is to be congratulated upon the way in which he has tackled the worst of the bad spots in the roads, left by the winter's storms. While there is a lot yet to be done, he has accomplished more than most people expected would be possible in the few days that he has had for the work.

• • • • • •

A writer in the Asbury Park Press complains that he had to travel 131 miles from Jersey City to the shore town in order to find good roads for his automobile. That's nothing. He could go clear around the globe before he could find smooth riding from here to Warrenville.

• • • • • •

Three thousand five hundred or more men crowded into the Tabernacle yesterday afternoon to hear "The White Life" sermon by the evangelist. Is there any other way that it would be possible to attract such a crowd of the sex in this city? We doubt it.

• • • • • •

The call of out-doors grows stronger every day. Many a man wishes that he is planting seeds in his garden, playing tennis, golf, baseball or some other game, instead of working at a desk or machine.

• • • • • •

If Congress keeps on starting investigations about the rising prices of various commodities, the members will have their hands so full that there will be no time for legislation.

• • • • • •

This week is "dress up week" in some cities. People look so well dressed all the time in Plainfield that a campaign of the kind is evidently not needed here.

• • • • • •

And now the New York Tribune has come out unqualifiedly for Theodore Roosevelt for President! What next?

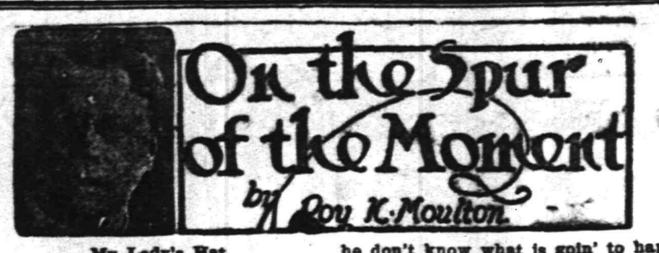

My Lady's Hat.

A little bunch of bent and battered felt;
A quarter's worth of lace that's hardly seen;
Two rooster feathers stuck up on the top;
A bunch of artificial grapes between.

A paper rose or two pinned on the side;
A silver buckle, value 15 cents;
A velvet ribbon hanging down behind—
The whole thing made "regardless of expense."

The thing looks like a soup plate upside down;
It hangs around her head, before and aft;
Looks drooping like and wilted, from the rain;
The whole effect's enough to drive one daft.

A man should beat a sewing basket up
Until it looks like nothing on this earth,
And trim it up and make his wife a hat,
For then he'd surely get his money's worth.

The Hickeyville Clarion

Grandma Whipple sent down to the city for a new set of false teeth, but they was too high in the instep and she couldn't get her mouth shet with them in. Jed Frink, our gentlemanly and congenial blacksmith and dentist, says it is a wonder some folks will never learn to patronize home industry.

Uncle Ezra Harkins' son, Jabez, is taking lessons in art. Uncle Ezra ain't much of an artist himself, excepting in the animal line. All he kin draw is flies.

The motto of the weather bureau is, "Be sure you're wrong, then go ahead."

Old man Purdy says he wouldn't trade his corn for all the weather bureaus this side of Tophet. When his corn aches it is surely going to rain, maybe, and when it don't ache he don't know what is goin' to happen.

Fired at Random.

Western paper gives some good advice as follows: "Brag about your wife while she is alive. Don't wait for us to write the obituary."

Villa has shaved off his mustache as a disguise. No doubt his American pursuers will be able to tell him by his peculiar disposition.

New York has passed a bill to end the smoke nuisance, but, as usual, the bill is not broad enough. It doesn't cover cigarets.

The oil trust slogan: If any man dares invent a substitute for gasoline buy him up on the spot.

Why not leave this headline standing: "Villa Has Got Away Again."

At least the dye famine will put an end to a lot of those freak shirts worn by barbers and bartenders.

There will soon be a large advance in the chewing tobacco business. The baseball season is about to open.

Some hope for poor folk. Announcement has been made of a reduction in the price of golf balls.

Colonel Roosevelt is attacking the Mexican policy, which is some safer than attacking the Mexicans.

Good thing Villa can't read or the Texas newspapers would tell him in advance the details of every plan for his capture.

Ohio State Medical Society will not allow a man to call himself "Dr." unless he is a real doctor. Rather hard on Ohio's first citizen, Dr. Taft.

Judging by the divorce records, the average certificate is only a "scrap of paper." Some scrap, too.

Easter Thoughts.

Gather 'round, fellows, here's some swell stuff about the Easter scenery: Don't if you're more than five feet six, get up and down stripes. Don't if you're under five three, get roundabout trimming. Don't get a jacket that has sleeves too short or too long, for misfit sleeves spoil what may otherwise be a very attractive jacket. Don't if the family Bible has you down for over 40—you needn't admit it—get a suit because the saleswoman tells you it's too girlish. Don't be a flapper at 40. Ring off. Give us the men's department.

"A Parcel of Plainfield Rhyme"

By John J. Gifford.

There's places here for sample shoes,
And also ones to sample booze.
There's men's apparel shops for dresses dandy.
There's vaudeville and burlesque shows;
Movies, too,—and goodness knows
There's heaps of stores for soda, cream or candy.

When a stranger strikes this town,
The natives wear no sour frown.
They make his welcome as the first Spring flowers.
Their "howdy-do, and how are you,"
With a voice that rings true blue,
Goes toward making sunshine out of showers.

Then, again, we have the girls—
I wouldn't dare forget the girls.
They would make a wilderness worth while.
Some know how to wink an eye;
Others are demure and shy.
But they're all past-masters of the SMILE.

Plainfield Theatre.

Frankie Rice, one of the cleverest and most captivating comediennes on the stage today is to be seen at the Plainfield Theatre next Monday, matinee and night, as one of the stars of "Bluch" Cooper's big burlesque company, "The Globe Trotters." Miss Rice has been a favorite in both musical comedy and vaudeville and during the performance presented by "The Globe Trotters" she will introduce her famous impressions of stage stars which will include characterizations of David Warfield, Laurette Taylor, George Monroe, Ethel Barrymore, Irene Franklin, Maude Adams and others.

—If you have something to rent, you have something to advertise—and something that it will pay you to advertise adequately and persistently.

AND THE WORST IS YET TO COME—

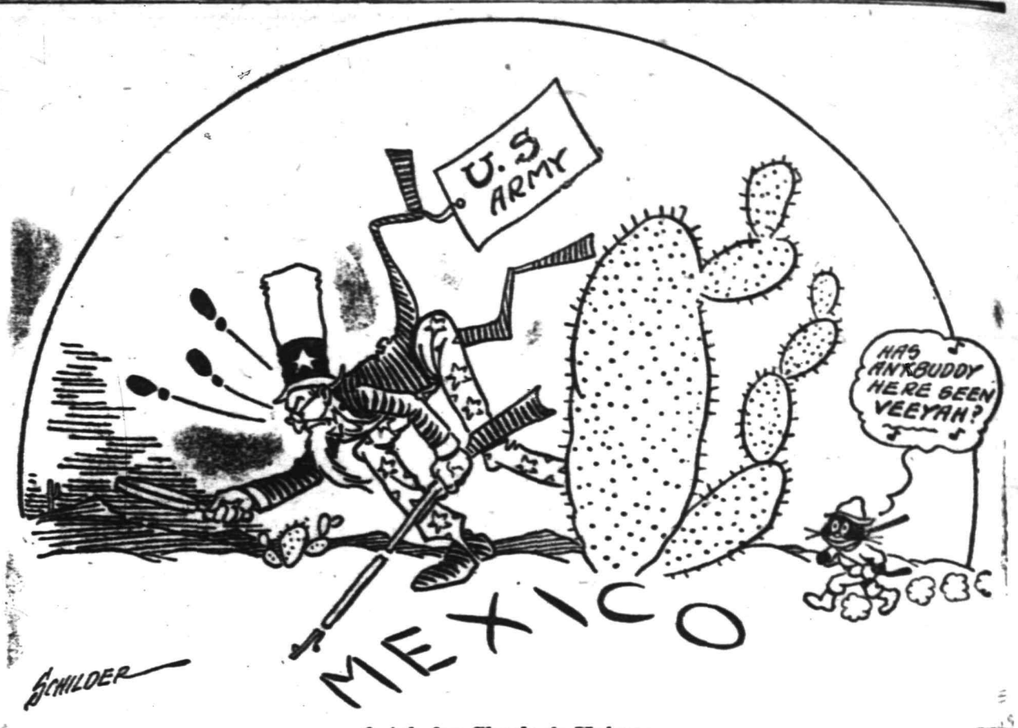

A job for Sherlock Holmes

Florence Davenport,
With "The Globe Trotters," at Plainfield Theatre next Monday (matinee and night).

NEW YORK AMUSEMENTS

The Barnum & Bailey circus, which opened at Madison Square Garden on April 6, is filling the big auditorium twice daily. Only the name Barnum & Bailey grows old, for the purveyors of circus amusement of the "Greatest Show on Earth" have spared no expense to make this season's show exceed the most sanguine expectation. Numerous new features have been secured at enormous expense and the expenditure of this coin has brought many big novelties from Europe and has added many new departments that will more than repay anyone for crossing river and sea to see the big circus. The spectacle, "Persia—Or the Pageants of the Thousand and One Nights," has 1,400 persons taking part besides 780 horses and camels and was pronounced by press and public a gloriously irridescent eye feast. Three herds of elephants open the circus tournament and display an entirely new repertoire of sagacious demonstrations, calculated to suit the most jaded taste. The baby giraffe which was born January 24 is making quite a hit with the "kiddies" as well as the "grown-ups." Human freaks are exhibited this season in vast exposition, which for variety and number and completeness has never been excelled.

APRIL 17 IN HISTORY.

1492—Ferdinand and Isabella, of Spain, made Columbus admiral and viceroy over the lands he should discover on his westward journey.
1777—The Continental Congress appointed the first American Committee on Foreign Affairs.
1817—Seven Luddites were hanged in Leicester, England. They were destroyers of improved machinery.
1830—Navigation of the Black Sea was opened to American vessels.
1837—U. S. war vessel captured a Mexican brig-of-war, after having made formal demand upon the Mexican authorities to release six American vessels which were illegally detained.
1856—Peace conference at Paris terminated, settling the Crimean War between Russia and the allied powers, England, France and Turkey.
1904—Great fire in Toronto; loss about two million dollars.
1912—1912—U. S. Senate ordered investigation of cause of wreck of the Titanic.
1915—THE WAR.
British capture Hill 60.
French advance in the Vosges, capturing a town.
Russian drive in the Carpathians is checked, their positions threatened.
Germany massing men and supplies on Russian front.

COMING EVENTS.

TODAY.
Presbytery at Elizabeth.
Monday Afternoon Club.
Cantata, "The Darkest Hour"—Grace church.
"Life of Christ," by Young Men's Bible class—St. Joseph's church.
Annual meeting, "Whatsoever Circle," King's Daughters.

TOMORROW.
North Plainfield P.-T. A. meeting.
"Crucifixion" at Holy Cross church.

WEDNESDAY.
Y. W. C. A. lecture—First Baptist church

THURSDAY.
Annual meeting—Public Recreation Committee

FRIDAY.
Good Friday.
Borough Council.

MONDAY.
Dance—Park Club.
Moose election.
Reception—Columbus Club.

Watchung.

An interesting sermon was preached by R. L. Kertkamp, of Hillsboro, Ill., yesterday, in the Wilson Memorial church. Miss Elsie F. Schmidt and Miss Luey Hughes sang a duet at this service. The executive committee announced that there would be no evening service during the weeks of the Biederwolf campaign.

The Parent-Teacher Association will hold its monthly meeting Wednesday evening instead of Thursday in the Watchung School auditorium. Mr. Aungst, of Plainfield, is expected to make an address.

The Ladies' Aid of the Wilson Memorial church will meet Tuesday afternoon at Friendly Farm, the home of Mrs. Joseph W. Gavett, of Valley road. Mrs. J. O. McKelvey, of Plainfield, will address the meeting.

Theodore V. Moldenke, of Wagner Seminary, of Rochester, N. Y., is spending his Easter vacation at the home of his parents, Dr. and Mrs. Charles Moldenke, of Villa Elsinore.

Kenneth Rendall and a number of college friends from Rutgers College spent the week-end at Camp Rendall.

The executive committee of the Wilson church will meet this evening.

- Proctor's Theatre -

A PRETTY SCENE IN THE NEW TRIANGLE-FINE ARTS PLAY, "MARTHA'S VINDICATION."

AT PROCTOR'S TOMORROW.

The management of Proctor's has gone to a great deal of trouble and expense to provide amusement seekers in this vicinity this week, with what proves to be the greatest program of unparalleled photplay features ever assembled in one week's program. For instance today Hall Caine's immortal masterpiece, "The Christian," which created such a sensation throughout the entire land a short time ago, is the feature attraction at Proctor's. This massive eight part spectacle is in a class by itself, and features two of the most popular of screen stars, Earle Williams and Edith Storey. It is unnecessary to go into detail regarding this production as it is recognized as the acme of perfection in photoplay entertainment. In addition today another big five reel feature in the form of "The Chorus Lady" is presented. This was adapted from Rose Stahl's most famous stage success by the Paramount Company and is enacted by an all-star cast, including Cleo Ridgeley and Wallace Reid. In addition today Frank Daniels appears in a one-reel uproar that will evoke storms of wholesome merriment. Tomorrow marks an epoch in the history of local theatricals, for it is then that Mr. and Mrs. Vernon Castle, the world's most famous dancers and renowned couple, appear as co-stars in a stupendous artistic photoplay, entitled, "The Whirl of Life," conceded by all critics to be one of the greatest picture production ever released. Not content with showing such an extraordinary attractions the management has gone further and tomorrow in addition present Norma Talmadge in an exceedingly entertaining Triangle feature, entitled, "Martha's Vindication." Joe Jackson in an uproarious Keystone, entitled, "Gypsy Joe," and the 7th episode of "Mary Page." Wednesday another colossal masterpiece appears at Proctor's when "The Bondman" is presented with William Farnum, the greatest delineator of powerful dramatic roles, assuming the leading part. The world-read novel by Hall Caine has been made into a thrilling and gripping screen narrative by the Fox Company, and with Mr. Farnum in the leading role, the result is perfection in every sense of the word. In addition Wednesday the latest episode of "The Iron Claw" is an added attraction.

ANNUAL MEETING OF TRINTY CHURCH

Elders and Deacons Are Elected—Printed Financial Report to Be Distributed.

Following the morning service at Trinity Reformed church yesterday, officers were elected at the annual meeting, and the budget for the coming year was approved. The reading of the yearly financial report was postponed for the reason that this is to be printed this week and distributed among the members of the church. Fred S. Cutter, a member of the board of deacons, presided at the meeting, and Fred E. Smith was the clerk.

Fred E. Smith, William F. Oliver and Edgar F. Sheppard were re-elected elders, and L. M. Leek, William J. Trembath and J. S. Miller were re-elected deacons, all for a term of two years. The financial and spiritual condition of the church is reported to be excellent, and much was accomplished the past year.

TO MEET AT Y. M. C. A.

The members of the Federated Church Clubs who are to attend the revival meeting at the Tabernacle, will meet at the Y. M. C. A. at 7:30 o'clock sharp and march in a body to the Tabernacle on Giraud avenue.

Available "Places to Live" Have An Unfailing Interest for Most "People!"

The great majority of families are not "tied down," nor "tied up" to one particular place to live. "To move," now and then, is the privilege of renters—and their OPPORTUNITY!

The classified ads are of the most direct and practical USEFULNESS to all renters.

Daddy's Bedtime Story—

A Whole Family Of Ducklings Come to Life.

"How big the world is!" said the ducklings.

[Adapted from Hans Christian Andersen.]

SOON as daddy sat down Jack and Evelyn begged for a bedtime story, so he told them about the ugly duckling. "Once upon a time when the country was very beautiful with spring the sunshine fell upon an old mansion surrounded by a moat, where great dock leaves grew from the walls of the house right down to the water's edge. Some of them were so tall that a small child could stand under them. In among the leaves it was as dark as the depths of a forest. And there sat a mother duck on her nest. Her little ducks were just about to be hatched, but she was very tired of sitting so long. Few visitors ever came to see her, for the other ducks liked to swim about in the moat in the sunshine better than to waddle up the bank and gossip in the shade with her.

"At last one egg after another began to crack. 'Cheep, cheep!' they said. All the chicks had come to life and were poking their heads out.

"'Quack, quack!' said the mother duck. Then the ducklings all quacked as hard as they could and looked about them at the great green dock leaves. The mother duck let them look as much as they liked, for green is good for the eyes.

"'How big the world is, to be sure!' said all the ducklings. They certainly had more room to move about in than they had inside their eggshells.

"'Do you think this is the whole world?' asked their mother. 'The world stretches a long way on the other side of the garden, right into the parson's field. But I have never been as far as that! I suppose all you ducklings are here at last.' And she got up off her nest, where she had patiently sat so long. She looked down on the broken shells and cried: 'No! I have not got you all yet! There is the biggest egg of all! Will it never end?' And she sat down on her nest again.

"'Well, how are you getting on?' asked an old duck who had come to call.

"'This one egg is taking such a long time,' said the mother duck. 'The shell will not crack. But you must look at the others. They are the nicest ducklings I ever saw. They look exactly like their father—the rascal!'

"'Let me look at the egg that won't crack,' said the old duck. 'You may be sure it's a turkey egg! I have been cheated like that once. I had no end of trouble and worry with the creatures, for I must tell you that they are afraid of the water. I quacked and snapped at them, but 'twas no good. I simply couldn't get them to go near the water. You'll just have to leave it alone and teach the other children how to swim.'"

$1,300,000 LICENSE FEES FROM AUTOISTS

Tables for the production of pleasure cars during the five years from 1912 to 1916, inclusive, as given by the Automobile Trade Journal of Philadelphia, show that the multi-cylinder engines (the eights and twelves), have increased 275 per cent. in 1916 over 1915, the production figures being 18,850 for 1915 and 70,800 for 1916. If figures for the early years were available, they would probably show that although the two-cylinder engine was in the ascendency for several years, the four-cylinder completely routed them, until, in 1914, ninety per cent. of pleasure car production was of four-cylinder type. From 1906 on, the six-cylinder made gradual advances, being in 1913 the small light six was introduced, its rapid growth being marvelous. This increase in light sixes resulted in the dropping of the four in percentage of the total in the years 1915 and 1916.

In 1912 the total of four-cylinder cars produced was 309,114, which since has increased each year, until for 1916 the total is shown to be 947,095. In 1912 the percentage of fours to the total production was eighty-two and one-half per cent. This advanced to ninety per cent. in 1914, and although production figures for the four climbed rapidly, the figures for the six climbed with astonishing rapidity, so that for 1916 the fours represent by seventy-two and one-half per cent. of the total production.

The total of six-cylinder cars produced in 1912 was shown to be 24,066, which jumped to 70,965 for 1913, but dropped to 54,941 for 1914. The following year showed a big increase, figures reaching 137,275, or seventeen per cent. of the total of all cars produced. In 1916 figures total 287,088, which represents twenty-two per cent. of total of cars produced.

Increase of 70,800.

Eight and twelve cylinder engines (V-type) were introduced in 1915, production reaching 18,850 and being 2 1-3 per cent. of total of cars produced. The total of this type produced for 1916 show an increase of 70,800, 5 1-3 per cent. of the total.

An interesting feature disclosed by these figures on car production is, notwithstanding the increase in total production of about 400 per cent. for the five years, cars $2,500 show a decrease; and from 1913 to 1916 the production of all cars above $1,500 show a decrease. In other words, all of the tremendous increase in production is due to cars under $1,500.

The introduction of the "eights" and "twelves" in 1915 has further decreased the percentage in fours, and the tremendous rush with which these multi-cylinder engines seem to be coming bids fair to cut down the percentage of the sixes as well.

Notwithstanding this ever-widening of the field, produced by lowering in prices of the various types of cars, the production of 1,300,000 cars in the one year of 1916 will be very close to the high-water mark of production, unless foreign countries increase their purchases very materially.

No Fear of Overproduction.

There is no danger of an overproduction this year, as the entire country is enjoying phenomenal prosperity and the shortage of materials will, no doubt shrink the anticipated output somewhat.

But the larger manufacturers will do well to weigh conditions carefully before planning further increases in production. At the present rate of manufacture there will soon be 5,000,000 cars in use in the United States, and at that time 1,250,000 to 1,500,000 cars a year will be the limit of consumption. Should the output exceed the figure in 1917 or 1918, it must surely recede again later.

—An inefficient office helper may serve to turn the tide against you in many a possible business transaction. Do you read the classified ads?

THE MOTOR DOCTOR

Where a pump is used to circulate the cooling water, it is wise to fill the radiator to the top and then turn the engine over several times, so as to insure the water reaching and filling all parts of the system. If the motor is not turned the pump is an obstruction to the pasage of the water into the jackets, which remain partly empty or fill so slowly as to leave the impression that there is more water in the system that there actually is.

When overhauling a motor care should be taken to assemble as many parts as possible before laying them aside, that is to say, bearings, bushing, nuts and other parts should go back into their proper places at the time reassembling is commenced. Considerable annoyance can be avoided by bearing this in mind.

Although French chalk placed between a tube and the shoe is very desirable to prevent adhesion, too much of it may prove as bad as or worse than none. If too much is used, it is likely to work up into little balls, when the continual rubbing and rolling around will ruin a tube in short order, and make it almost beyond repair, or scarcely worth the cost of the work.

In order to clean the inner lining of a top and to remove stains, gasoline should not be used. The best method is to life the top off, and, after inverting, clean the surface thoroughly with pure soap and water. If gasoline or other quack-acting fluids are used the waterproof of the fabric will be destroyed.

WOOD AND WIRE WHEELS.

Much has been said and written relative to advantages of wood and wire wheels, but the wood wheel in this country maintains its popular position, being the standard type used on nearly all cars, although the manufacturers of wire wheels do a thriving business with car owners who substitute wire wheels for the wood wheels with which the cars are originally equipped by their manufacturers. During the past there have been many attempts made to devise a resilient wheel, silent, and which will not become noisy in use and which will permit of the use of other than pneumatic tires, but judging from the slow progress which the resilient wheel has made, it is doubtful whether this type of wheel will enjoy public approval for some time to came, although it may possess distinct features of merit.

RENEWING ASBESTOS GASKETS.

Frequently when overhauling a foreign-made car the repairman will find copper-asbestos gaskets of odd size. When they have been in use for a considerable period they will have become hard and apparently unfit for further service. If new ones can not be easily obtained, the following suggestion may prove helpful. Hold the gasket over a flame for a few minutes. The heat will remove the old hardened lubricant and also soften the copper.

DECARBONIZING HINTS.

In using oxygen to remove carbon from the cylinders, there are certain points to be remembered in this connection and a recapitulation may not be without interest should be placed at the extreme top of the cylinder, as the intense heat tends to roughen the cylinder walls. The flame should not be allowed to strike the thread of the spark plug hole and the water system should be full during the operation.

AUTO AND CORN CROP.

It is pointed out by G. C. Frey, of the Kissel Kar Co., that the 2,190,597 automobiles reported in service in the United States at the close of 1915 represented only a little more than one-third the value of the corn crop. This throws light on the ability of the average farmer to buy a car.

IMPROVEMENTS MADE IN AUTO SEAT COVERS

The recent refinements that have been made in the production of seat cover material for automobiles is a typical example of the many small improvements that transpire yearly for the comfort and well-being of the motorist.

The better grade seat covers today are waterproof and dustproof. The first covers that a New England textile manufacturer devised were made of a thin grey cloth, with appearance as their sole end. It was found that the soft-toned grays and browns went together well with the heavier body and top colors, and that the patterns of seat covers could be altered to meet the individual requirements of the car and owner. Their use became more general when it was found that seat covers aided in keeping dust and water away from the leather.

The use of the first waterproof materials was not attended by perfect success. It is almost inevitable that grease spots will appear in any cloth that is constantly close to an automobile, and the first aid in such cases is gasoline.

The waterproof materials were made by glueing together a cotton cloth and a rubberized fabric. Since the gasoline reacts with the glues that are used for their purpose, not a few early seat cover users discovered that they had purchased two covers instead of one.

The latest and best covers are made by waterproofing a woolen cloth with a chemical which gasoline will not dissolve. These covers protect the leather against the inroads of both dust and water, and can be made in designs or colors, garish enough to suit any taste.

Most of the better and higher priced cars are equipped with seat covers as a part of the standard equipment.

SCOOP, THE OFFICE BOY, DISCUSSES THE AUTO ENGINE

The office boy, being an enthusiastic automobilist, has been bothering his brain in an effoffrt to work out the functions and the mode of manufacture of some of the intricate parts of the auto engine. He has solved the sleeve valve and has written his version of what it is. It follows: :

The sleeve valve is the invenshun of chas. Y. KNight. it is made out of two chunks of iron shaped like pipes with rings cut in all the way around the outside.

On top of the pipes is more holes on both sides right across from each other. These holes is for taking in the gas and letting it out again. The one hole in the two pipes comes together with the other hole and lets the gas into the combustshun place where a light from the spark plug shoots it off.

Then the holes on the other side of the too pipes comes together and lets the burnt out. The way these pipes works is this way. There is too pipes and one is bigger and fits around the outside of the one what aint so big around and works up and down so dose the one on the outside but not at the same time. This makes the holes on top of the pipes come together so they can let in the gas and out again.

When the dope is shot off it pushes the piston down and the piston turns the shaft and the shaft turns some wheels what makes another shaft go what is hooked with the two pipes or sleevve valves. There is 4 of these and each get a turn at pushing the shat what I explained one after the other and that what makes the engine go.

LOW PRICED OILS.

Lubricating oil that is sold at a very low price cannot have the quality that great care and laborious attention afford. Cheap oil has not the resistance to chemical changes which produce sulphuric acid that a more carefully made oil possesses. Free sulphuric acid in the oil reservoir of an engine is highly destructive.

A Want Ad Is Often the First Link in a Chain of Consequences

It initiates something of far-reaching importance to you. You meet someone with whom you will do business for years—or you buy or sell property that changes the currents of your daily affairs. Many a want ad is of but transient importance of course. But others influence your life for years and years.

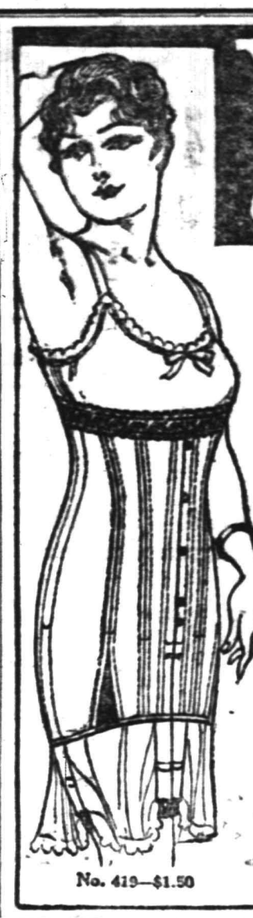

W.B. CORSETS

give style, comfort and superbly fitting gown; are economical because long-wearing, and assure the utmost in a corset at a most moderate price.

W. B. NUFORM STYLE 419 (See large illustration). Medium low bust; elastic inserts. Splendid wearing coutil, embroidery trimmed. . $1.50.

W. B. NUFORM STYLE 440 (See small illustration.) For average full figures. Medium bust. Double hip construction assures double wear, with smooth fit. Long wearing Coutil, embroidery trimmed. . . $2.00

Other W. B. Models $1.00 up.

W. B. BRASSIERES worn with W. B. Corsets, give fashionable figure-lines and add to gown-fit. . 50c and up.

AT YOUR DEALER

Send for Free Illustrated Folder to

Weingarten Bros., Inc.

New York Chicago San Francisco

No. 419—$1.50

Store Open Evenings During This Great Removal Sale

THE MOST LIBERAL CREDIT HOUSE ON EARTH — WE SAVE YOU 1/3

CROWN CO.

THE HOME MAKERS

74-76 MARKET ST. NEWARK, N.J.

OUR FAMOUS CREDIT TERMS 50¢ 75¢ & $1.00 — YOUR CREDIT IS GOOD

FREE Delivery of Your Purchases Anywhere

MOVING TO NO. 47 MARKET STREET

Last Two Days at the Old Stand

We are saying Good-by to the Old Home. Winding up our stay at 74-76 Market Street, with a blaze of Bargain Glory that will live long in the minds of the people. Don't let these last two remaining days pass without taking advantage of this unprecedented money-saving event.

ON MONDAY NIGHT, APRIL 17TH

We Will Close the Doors of 74-76 Market Street for the Last Time On Our Great

REMOVAL SALE

In the Mean Time We Are Getting Things in Shape in Our

NEW HOME, 47 MARKET ST.

Where we will be ready to serve you after Monday, April 17th. Our formal opening has been arranged for a later date, announcement of which will appear shortly. Watch for it. New goods are arriving daily, for, as we told you, in launching this GIGANTIC REMOVAL SALE we do not intend to move a single piece of—

This Magnificent $150,000.00 Stock of Furniture, Carpets, Rugs, Beds, Bedding, etc., to Our New Home

To make this clearance absolute and complete, we are cutting prices in a way they have never been cut before. The reductions that have been made during the past few weeks have been subjected to still greater slaughter. Everything remaining will be sold at little prices that beggar description and stagger belief. Everybody can share in this wonderful Bargain Feast, WITH OR WITHOUT CASH—

YOUR CREDIT IS GOOD

For Anything You Want to Buy---On Your Simple Promise to Pay

OUR FAMOUS TERMS, 50c, 75c AND 1.00 PER WEEK

Upon the closing of our doors at 74-76 Market Street next Monday night, we will begin arranging all goods remaining

TO BE AUCTIONED OFF!

Due notice of THIS AUCTION SALE will be given you next week of the Day and Hour. But if you will take our advice YOU WILL BUY NOW

For no auction sale ever saw good, reliable Home Furnishings sell for as little money as it is your good fortune to buy at during these last few days at the old stand. Remember, we are not going to move any of our present stock to

Our New Home, 47 Market St., Where We Will Be After Mon., April 17

Where We Will Show a Complete Stock of Entirely New Goods. Every Article Guaranteed to Be a 1916 Purchase

CROWN CO., 74-76 Market Street, Newark

SPORT TOPICS

COVERING ALL BRANCHES CONCISELY

Sports Dept. Tel. 3000—Extension 3. PLAINFIELD, NEW JERSEY, MONDAY, APRIL 17, 1916. Serving Its Twenty-ninth Year.

Raking 'Em Over

By "JINKS"

Those interested in bowling at the local Elks' Club are just beginning to realize the good effect the house league's tournament has had on the pastime in that quarter. The ten teams have all displayed a high calibre of the alley game and the race for first place honors has instilled a keen rivalry that will no doubt inspire the organization to many similar contests. Through this means a number of new pinners have been developed and continued practice would round a number of the leaguers into form for the senior and junior combines next fall. While the league race has not been as close a fight as some of the preceding ones the pinning has been far superior to any previous tourney and each outfit has displayed a degree of "stick-to-itiveness" that assures success for any future organization.

• • • • • •

Now that the City Baseball League has completed the preliminary details for another pennant race let's hope that the moguls have not forgotten to appoint an official record keeper. Last year batting, fielding, pitching and base running averages were unknown quantities, there being on official who felt particularly obligated to compile the figures. In one way statistics are an essential feature and in another was they prove a detriment in that they inspire individual animosity, but if Plainfield is going to have a real baseball league it must have all the fixin's. Now is the time to give the secretary his instructions so there won't be any grumbling after the season schedule gets underway.

• • • • • •

Announcement was made Saturday that four Plainfield dog fanciers, A. C. Wilmerding, G. Fred Neilson, John J. O'Donohue and F. N. Anderson, have been selected as judges for important spring meets. This bears out the belief that Plainfield is rapidly becoming recognized as a center for bow-wow critics and again reflects with credit on the merit of the recent exhibits of canines held in this vicinity. All four of these men have been active as dog fanciers hereabouts and they are well qualified to discharge the duties of a judge no matter how big the entry list or how fine the competitors happen to be.

• • • • • •

What has become of that baseball outfit to represent the Columbus Club? Not very long ago the West Front street athletes were keyed up to a high pitch of enthusiasm regarding the prospects for a crackerajck combine but there has been a break somewhere and it is likely that it will turn out to be a human tongue circuit rather than the wagon tongue variety. There is no reason why the Columbians shouldn't have an outfit that would rival the City League clubs and it is to be hoped that the originators of the idea revive their efforts to effect such an organization.

• • • • • •

One cannot compile a prospectus for the coming baseball season without feeling that this is going to be one of the most successful years experienced by local teams. The fans are eager for the opening battles and are willing to root to the bitter end for their respective favorites. The City League enters upon its second round on April 29 and is founded on a more secure basis, having in the background one year's experience. The independent teams are just as certain of success and count on making things hum.

• • • • • •

Now that Nat Bernstein has donated a cup for individual batting honors, the leading swatsmiths of the various teams are tuning up. The matter of accurately compiling the batting averages is no easy task. In order that the task may be simplified the League moguls have requested the various managers to submit the name of one official scorer at the next meeting. The decision of each of these scorers will be final and it is not likely that protests—at least individual protests—will be countenanced.

• • • • • •

Kachelries, the Farmer hurler, is a good hitter and a corking good fielder. When a pitcher has these additional attributes, he is worth considerable to his team. No one realizes the "Iron Man's" value more than his colleagues do. Still we are told he has a rival, a sort of "Masked Marvel," so to speak.

• • • • • •

Sid Butler, we see by the papers, has signed up with the Queen City outfit. Butler is a speed king of no mean ability and should be a valuable aid to the Queens. There is only one reason why Sid is not the High School pitcher. His it was to remove the reason but he failed to do do.

• • • • • •

Howard Drew certainly outdistanced Frank Stephanson and Roy Morse in the recent Young Men's Democratic League games held at the 71st Regiment Armory. All three of the sprinters mentioned have local followings and have appeared here and in nearby cities.

• • • • • •

Jack Martin will soon be in the limelight. The team with which he is playing is a hustling aggregation and has a way of making things lively. Jack has the good wishes of the Royal Rooters of Plainfield and can be depended upon to live up to expectations.

• • • • • •

"Dippy" Jones is negotiating with the manager of the Bound Brook Bees for a series of three or more games. Jones knows that the Bees are good ballists and simply desires to show them something better. His is the right method.

• • • • • •

Frank Bruggy former Pet, is coaching the Pingry balltossers. He is being assisted by Frank Lloyd, another Elizabeth lad. Bruggy is a capable coach and the Pingry boys should develop well under his cultured wing.

• • • • • •

A persistent rumor insists that Dunellen is to have a representative team on the field this year. The tip comes from reliable sources and should soon blossom forth into a fact.

• • • • • •

William Victorson has burst into the pitchers' Hall of Fame rather suddenly. "Vic" has always had the stuff and can use it.

If it's advertised today it is likely that it is of timely interest to you today.

It is proper that the housewife should know as much about the business of buying for the home as her husband knows about the business in which he earns his income.

PLAINFIELD SHARPS AFTER $600 PRIZES

State Trapshooting Championship Will Be Decided June 1, 2 and 3.

The work of arranging the monster program for the State trapshooting championship, which will be held at the Little Falls Gun Club, Asbury Park, June 1, 2 and 3, is now under way.

It is estimated that over $600 in money prizes and trophies will be distributed to the gunners who participated in the three days' competition.

The last event on the program, afthe the State individual number has been decided, will be a merchandise shoot, with five prizes.

Plainfield, Somerville, Bound Brook, Westfield, Newark, Jersey City, Hoboken and Trenton will be well represented.

OPENING SHOW INDICATIVE OF INTEREST IN EQUINES

The horse show season of 1916 opened auspiciously last week with the four days' exhibition held by the Brooklyn Riding and Driving Club. If the crowds that attended every session are any indication, it should be a banner year for those who follow the circuit, both as exhibitors and spectators.

While a number of old exhibitors whose names are generally associated with the National Show in Madison Square Garden were missing last week, there were many new owners to take their places.

Considering the various breeds as a whole, it would have been hard to find at any show in the country a finer lot of horses than were seen at the Brooklyn Club. In many cases the blues were to comparatively newcomers. This was particularly noticeable in the harness classes, singles and pairs, in which Miss Isabelle Wanamaker, of Philadelphia, won the point competitions with her sterling entries. The polo ponies were strong both in numbers and quality, indicating that these useful mounts are being more extensively bred.

LOCAL FANS SEE GIANTS BEAT NEWARK INDIANS

A sharp single to centre in the tenth inning by Ed Roush, the former local Federal League player, gave the Giants a 4 to 3 victory over Newark at Wiedenmayer's Park yesterday afternoon. Newark tied things up in the ninth inning and Roush's clean drive turned the game in the Giants' favor.

McGraw used pretty near everybody but Hank Fabian and the bat boy in the line, seventeen players participating in the game for New York. Fred Tenney also was generous and gave fifteen of the Indians a chance to show what they could do in the first game of the season.

Many Plainfielders were present at the contest.

GOLF "PROS." COMING NORTH.

As far as the golf professionals are concerned, the Southern season is over, and most of the well-known players have returned to their Northern stamping grounds or are on their way there. Alec Smith, former national open champion, who has been in charge of the Belleair course in Florida for the winter, arrived in town yesteday, and continued his journey to Wykagyl. Three short holes on the Wykagyl course—the fifth, sixth and seventh—that impeded contestants on crowded days last season, are being reconstructed so that a long hole will alternate with a short one, and the former champion's expert advice will be sought in the new arrangement. MacDonald Smith, who recently won the West Coast open championship at Belleair, has also returned, and he will probably remain with Alec at Wykagyl this summer. Others who have returned or are now on their way North are Jack Hobens of Englewood, George Low of Baltusrol, Gil Nicholls of Great Neck, Tommie Kerrigan of Siwanoy, Walter Hagen of Rochester, and Tom MacNamara, Western open champion. MacNamara has had one of the poorest Southern trips of his career. The Western open champion usually makes a great showing on the Southern courses, but so far this season he seems to be off form.

RECREATION NOTES.

Activities at the Washington School tonight will be as follows. Miss Snyder's dancing class will meet; the Glee Club will rehearse at 7:45; roller skating will be held in the basement; the game room will be open, and the Community Center will hold their social in the auditorium.

Tomorrow night the Zephyrs and the Athenians will meet in the High School gymnasium for basketball practice.

HUNT CLUB SEEKING NEW HEADQUARTERS

Rapid Growth and Live Fox Hunting Tendency the Cause.

Owing to the rapid growth, and extensive building operations in Plainfield and the nearby vicinity, the Watchung Hunt Club has decided to find another territory where live foxhunting is available, and also where the club can drag hunt.

The board of stewards has two or three locations now in view, which will afford a larger territory, where both live fox and drag hunting can be given the members, thereby furnishing not only better sport, but more days a week for hunting.

"ANDY" M'DONOUGH A STAR HALF-MILER

Plainfield Runner Elected President of Jersey Club at Notre Dame

Andrew L. McDonough, son of Mr. and Mrs. Peter McDonough, of Randolph road, who is a student at Notre Dame University, has been elected president of the New Jersey Club recently organized at the big Catholic school. McDonough, who is rapidly winning the reputation of being one of the best half-milers in the Middle West, is a leading point winner on the strong Notre Dame 'varsity track team. "Andy's" victory over Ufer and Murphy, the two crack Michigan half-milers, was largely responsible for Notre Dame's winning the dual meet between the two schools recently. "Mac" has made the half-mile in less than two minutes, and he continues to take a few seconds off his best record almost every day, so that if he continues to improve at his present rate, he will undoubtedly be without a peer in the Middle West by next year.

McDonough is in the law school at Notre Dame, and is not only a fine athlete, but an excellent student, and one of the most popular men at the University.

The New Jersey Club, of which McDonough was elected president, is one of the livest student organizations at Notre Dame. It is composed of nearly a score of New Jersey boys who attend the University. The members of the club will return home in a special car in June. New Jersey boys have won a fine reputation both as students and athletes at Notre Dame. One of the greatest athletes that ever attended Notre Dame was "Rupe" Mills, a Newark boy who graduated last year, and who has since played with the Newark Feds. Mills won his monogram in four branches of sport in his last year at Notre Dame, a feat accomplished but once before at the Hoosier School. He was one of the greatest baseball and basketball players that ever attended Notre Dame. He was also president of the senior law last year.

BURLESQUE BASEBALL AS A PRACTICE STUNT

The Farmer A. C. and the Hope Chapel baseball team indulged in a practice game on Soccer Field Saturday and although it is known that the Farmers were a little ahead on the run-making, no official or, in fact, unofficial score was kept. The game lasted ten innings, not because of a tie, but because the participants felt like playing that long. Quite a few spectators were on hand and were treated to a swatfest, good base running and perfect umpiring.

The batters lined up as follows:

Hopes—Martin, 1b; J. Dixon, 2b; Jaeger, ss; Walls, 3b; Hefti, p; Hand, c; Schott, rf; Heron, lf; Snyder, cf.

Farmers—Ryan, cf; Morley, 2b-p; H. Anderson, c; Marsh, ss; Nickle, 3b; Stites, p-2b; Randolph, rf; H. Anderson, 2b; Campbell, lf.

TABS' ALLEY SCHEDULE FOR THE COMING WEEK

The following games are scheduled to be played on the T. A. B. S. alleys during this week:

Monday, April 17—Caffery and Lyons vs. Donnelly and Mahoney vs. Larew and Skinner; Tuesday, April 18—The girls of St. Mary's Social Club; Wednesday, April 19—Cullen and Winzinreid vs. Snyder and Stebor vs. Regan and McAfee.

—A good many of the readers of this newspaper are "probable buyers" of your property. Do they know that it's for sale?

RALLY IN THE NINTH SETTLES THE ISSUE

Queen City Outfit Triumphs Over the Highlanders in Spirited Finish.

A ninth-inning rally in which Tommy Mullin and Joe Morley played prominent parts, gave the Queen City outfit a win over the Highlanders on the Emerson avenue field. Things were humming along evenly until Billy Ryan bounced up in the fatal frame. Billy pushed a hit through Tony Denny and stole second. Randolph tapped out a slow single, Ryan advancing. Campbell flied out and Tommy Mullin was purposely walked, filling the sacks. It was then that Joe Morley bounced out the winning single.

Butler and Jack Denny both did masterful work on the hillock, while Heberman's sensational one-hand catch in left garden featured an all-around good attraction.

The score:

QUEEN CITY.	R.	H.	E.
Randolph, rf.	1	1	0
Campbell, lf.	0	1	0
T. Mullin, ss.	1	2	0
J. Morley, 3b.	0	1	0
A. Anderson, 1b.	0	2	1
Butler, p.	0	0	0
H. Anderson, c.	0	0	0
Megonegal, c.	0	0	0
V. Mullin, 2b.	0	0	0
Ryan, cf.	2	0	1
Total	4	7	2

HIGHLANDERS.	R.	H.	E.
T. Denny, ss.	0	0	2
McCarthy, 3b.	0	1	0
Brennan, cf.	0	1	0
Kyle, c.	0	0	0
Stebor, rf.	1	1	0
Hoffmeister, 1b.	0	1	1
J. Denny, p.	0	1	0
Haberman, lf.	0	0	1
Miller, 2b.	0	1	0
Total	1	6	4

Score by innings:

Queen City	0	0	1	0	0	0	0	0	3	—4
Highlanders	0	1	0	0	0	0	0	0	0	—1

Umpire—Eddie Bergen.

Scorer—W. Hankerson.

LOCAL CYCLISTS GET IN THE PRIZE MONEY

Simon and Mortenson Do Some Good Work at Opening of Newark Velodrome.

William Simon, Holger Mortenson and Harry R. Meyers figured prominently in the opening of the bicycle season at the Newark Velodrome yesterday, riding before a throng of 10,000. Mortenson came in third in the half-mile handicap with an 80-yard advantage, and Simon was a good fourth. For their performance the former received a $15 cash prize and the latter one of $10. Both displayed clever on the track despite the fact that they were riding with road equipment, and their opponents all were fitted out with the most approved track regalia. Both of the Plainfield winners rode in the third heat, Mortenson winning the heat and Simon coming in second with his 75-yard handicap. Simon and Mortenson appeared to be about on the par in this heat, Mortenson's five yard handicap over Simon giving him the advantage at the finish.

In the one-mile novice for amateurs Mortenson was also a competitor, but failed to qualify in the third heat, which was won by Clarence Bayard, of East Orange, in 2:17 2-5. Alexander Campbell, of Plainfield, was also entered in this event, but failed to start.

Willie Simon rode in the first heat of the two-mile open amateur and was pulling for a good third, when a pair in the field ahead of him went down in a heap and spoiled his chances. The spill was a bad one, but the Plainfield wheelman escaped injury. Harry Meyers was slated to ride for Plainfield in this event, but did not start. In the fourth heat of the same event Mortenson had a bad spill and was forced to retire.

This was the first of a summer series of races to be held under the auspices of the Newark Velodrome Cycle Racing Association, and the representatives of the Queen City Wheelmen organization are planning to take part each Sunday. Among the big throng of spectators yesterday were many from this city and vicinity, and it is expected that big delegations will go over each week to see the local pedalers perform.

The Plainfielders are practicing daily, and George Simon, of North avenue, whose store is the headquarters of the organization, has ordered complete sets of track equipment for the local pushers, and it is expected that they will do much better on future occasions.

FOURTEEN PLAINFIELD GOLFERS LISTED IN OFFICIAL RATINGS

Fourteen Plainfield golfers have been listed by James A. Tyng, chairman of the handicap committee of the Metropolitan Golf Association in his official 1916 announcement made yesterday. One localite, Robert Abbott, is placed at handicap five, while six are placed at six, three at seven, one at eight and five at nine.

The list contains 628 names this year, against 559 for last year. With the exception of the increase in the number of handicapped players, there is nothing startling about the list, except the fact that Phil Carter, junior metropolitan champion and North and South amateur champion, is rated at 3 instead of 2, where it was expected that he would be placed.

Jerry Travers once more heads the list, the solitary holder of a scratch position. His victory in the open championship at Baltusrol was the deciding factor that placed him two classes above all the other golfers in the metropolitan district, for the rest of his work through the season would not entitle him to a position so far in advance of the field. Max Marston has been moved up from 4 to 2, and John G. Anderson, a newcomer on the list, is also rated at 2 with Kirkby and Walter J. Travis, both of whom enjoyed that same distinction last year. Outside of a few minor changes, the rest of the list is nearly identical with that of last year.

The Plainfield listings follow:

HANDICAP 5.

Robert Abbott.

HANDICAP 6.

W. L. Glenney.
W. T. Glenney.
D. R. Hartshorne.
W. D. Patterson.
W. H. Wallace.
C. L. Watkins.

HANDICAP 7.

F. C. Jennings.
F. O. Rinehart.
R. H. Williams, Jr.

HANDICAP 8.

D. O. Rogers.

HANDICAP 9

C. W. Abbott.
G. H. Abbott.
J. W. Baker.
H. Barrows.
Leighton aClkins.
F. B. Jennings.

Why the "Pro" Golfer Tops the Novice on the Greens

BY JOE GREEN.

The question has often been brought up as to just where the difference lies in the margin of ability between the professional golfer and the amateur. The amateur fails chiefly in his inability to judge correctly his second shot. This is the place where the professional takes his advantage and holds it.

The average amateur generally is short of the green on this shot, and will always hesitate, fearing his ball may run over the putting green into the rough, while the "pro" will take a look at the pin, and with his iron or brassie, or whatever club he chooses to use, let drive, with the result that he generally gets in closer to the hole than his amateur rival. The amateur will spend much time in the perfection of his drive, his putting or short approaching from the outskirts of the green, but you will seldom see him practicing his second shot, which is one of the most important of all.

It is the tendency of the beginner to put all of his time on the drive, the sensation of hitting balls a long distance giving great satisfaction. Then, too, it looks brave to step up to the tee, take your stance and "let her go" for a respectable distance down the fairgreen. If he misses his second shot he doesn't worry much, as it is not considered so much of a disgrace to be caught napping in this department. There also is another phase of the game in which the professionals are able to "put it all over" their amateur brethren, and this has been brought out in every exhibition match which has ever been held. That is in getting out of trouble.

The average good amateur player can do very well as long as he keeps on the course, but let him get in the rough, get a bad lie or go in a trap or water hazard, and nine times out of ten he is a "goner." On the other hand, the professional does not seem to worry when he has troubles of this kind, and some really remarkable recoveries have been made by them on different links. If the amateurs would devote as much time to improving their game along these two lines as they do their driving and putting their golf would improve wonderfully.

SOME GOOD MARKS AT CLIMAX TRAPS

Tom Brantingham and A. L. Seidler Set up Notable Records.

Shooting at the Climax Gun Club's traps, Saturday afternoon, Thomas Brantingham, of Park avenue, established a record that compares favorably with the best ever set up in this section, making four consecutive tens, another ten, two nines and two sevens in a ten-event ten-bird match. Mr. Brantigham was in rare form for the contest, and he handled his gun with a degree of marksmanship that was marveled at by the host of other competitors on the scene. The meet was well attended, and the marks of all contestants were very creditable.

The scores follow

T. Brantingham—
10 10 10 10 7 9 9 10 7
A. L. Siedler—
9 10 10 8 9 10 9 9 5 6
W. Long—
7 9 9 6 8 8 8
A. Alberts—
7 8 6 6 5 9 8 8 7 9
J. Terry—
7 8 8 9 10 8 9 10 7
J. Manning—
4 4 5 4 3
A. Ward—
5 4 5
M. Terry—
8 9 8 6 5 8 5
J. Randolph—
10 8 8 8 10 10 9 7
R. Randolph—
10 9 7 6 9 10
H. Clawson—
6 8 8 6
C. Ginman—
8 9 8 8 8 6
H. Uhler—
5 7 6 7 5
G. Ord—
8 8 9 9 7

LOCAL DELEGATES ATTENDED.

The local delegates to the Diocesan Federation of Holy Name societies, held in St. Rose of Lima's School, in Newark, yesterday afternoon, were Peter W. McDonough, Daniel J. Conrain, J. J. Varley and John J. Gallagher.

Hartford BICYCLES

High in Quality
But Medium in Price.

George L. Simon

179 North Ave. Opp. Depot.

Overhauling Bicycles a Specialty.

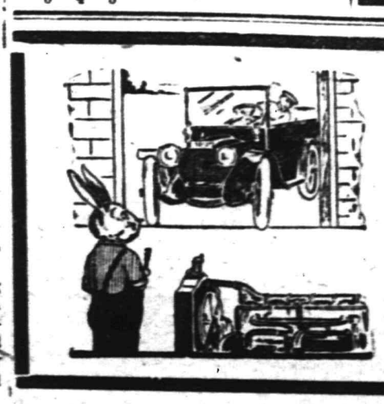

INSURE A JOYOUS EASTER RIDE by having us overhaul your car now and put it in tip top condition. Don't neglect it just because you think there is nothing seriously wrong with your machine. All auto troubles, no matter how seemingly trifling, are serious. Be on the safe side and have us remove them from your car.

AUTOMOBILES REPAINTED.

MARTIN AUTOMOBILE CO.

304 PARK AVENUE

"THE WHITE LIFE"

Sermon of the Rev. William E. Biederwolf to Men Only At the Tabernacle Yesterday Afternoon.

David is king of Israel and Absolom, his own boy, is arch-conspirator against the throne. David has fled from Jerusalem and gone to a city beyond the Jordan, while close at hand in the forest of Ephraim a hard-fought battle is in progress, and at the head of israel's army is the king's son. Great issues are involved; the throne of David and his life are at stake. The king is at the gate of the city while the watchman has mounted the wall to look for coming news of the battle. As he looks he sees two men running alone; he has no sooner told the king below than the men arrive in breathless haste with tidings from the field. The fortunes of the day have been with David's troops. The enemy has suffered defeat, the rebellion has been crushed, and its leader, with three arrows through his heart, is hanging by his hair among the boughs of an oak. But while the returning troops are shouting their songs of triumph, the king, broken-hearted, goes up to the chamber over the gate to weep, and as he goes, thus he says, "Oh, my son, Absolam, my son, my son, Absalom! Would God I had died for thee, oh Absalom, my son, my son."

David was weeping over a wasted life. What splendid opportunities this young man did have for a bright and honorable career! He had had all that any young man could have. Fortune had smiled upon him and laid at his feet all the wealth, the culture and knowledge of an oriental monarchy. What prospects for the years to come, but what a miserable failure he made of it all! And he's not the only young man of whom I know or you know who has had opportunities just as good as his, but whose sun has gone down at high noon and whose life has been wrecked just as sadly as this one of which we speak.

Was Fast Young Man.

Absalom's career might briefly be summed up by saying, "He was a fast young man." He was rich. It might have been better for him if he had been poor. If wealth is the gift of fortune, then the smile of fortune often makes a man unfortunate. You may not have to work for your living, but you do have to work for your character, and the man who has his living made for him has a pretty hard row to hoe if out of the God-given materials of his own self he carves and chisels a character that shall stand the test both of time and of eternity. Money is all right if honestly acquired. Get all you can, but don't can all you get. Use it for God and your family and it will bring a blessing into your life, but remember that great wealth has kept more young men away from a pure life than ever has the want of it.

Great wealth led Absalom as it does so many young men today into high life, and high life led him as it does so many young men today into fast life, and fast life is invariably the macadamized road to hell. Young men, let your ambition rise higher than to be a mere pet in society. Life is a battle, a real stern conflict, and a good many of us have already found it out, and it's not going to be fought with quaker guns and toy pistols and there isn't any room for the feather-brained dude, "the unimportant appendix to the wet end of a cigarette," the young man with more collar than culture:

"The young man who would
Be a women if he could;
But since he can't, does all he can
To show the world he's not a man."

And the young man who finds his chief delight in the wine room and the billiard hall and the cheap theatre and in conversation with questionable women will find himself enervated for the struggle and defeated in the contest.

Need Honest Hearts.

Now if we had time we might easily see that Absalom was guilty of all the sins peculiar to his time and long years after this scene occurred his old white-haired and broken-hearted father took up his pen and wrote these words, "Wherewithal shall a young man cleanse his way?" Now David knew what he was writing from bitter experience; and if there is one man in this audience or in all this city whose life can't be made a little cleaner and a little more Christlike by the grace of God, he's not like the rest of us poor fellows, God help us! and God help him, too, for I verily believe that no man's life is so clean as he who with brazen face will boast that he needs no cleansing whatsoever. God give us honest hearts just now.

What about Sabbath desecration? The former holy hush of God's best day has given away to the rabble rush for pleasure and the greed for gold. If a man had given you six dollars, it would be pretty mean to steal his seventh and last one, wouldn't it? and it seems to me the same principle ought to keep a man from using God's seventh and sacred day in a way to please himself when God has already given him six days in which to attend to the business and pleasures of this world. It may be there are some here who already desecrated this day, and I want to ask you, if God lets you live to see the light of another Sabbath, that you will spend its sacred hours so that at the going down of its sun you can say, I have lived this day just as I would have lived it had I known I was to meet my God at its close.

Profanity.

What about the sin of profanity—this high crime of taking the name of God in vain with almost every sentence that some men utter I wonder if there's anybody here who needs to have his way cleansed from a thing like that? I sometimes feel a sense of pity for the victim of certain habits, but there's no sin that's so absolutely senseless and so little to be excused as this habitual scorching the lips with the name of the most holy God in profanity The man who does it without effort or desire to cease from it is low-grained in his fiber and altogether unworthy of being recognized as a gentleman. You're not having any trouble to understand me, are you? It's a sad commentary on men when a mother can't send her child down the street on an errand unless he has his little heart sowed full of seeds of profanity before he gets back. I heard a father the other day utter a most damnable oath before his little seven-year-old boy. Man, you'd better be dead and in your grave than to be living with those given to you by God and be guilty of a thing like that.

What about the sin of intemperance; this awful vice that holds in its clutch 250,000 of the once fairest of our land, and sends 70,000 of them every year down into a drunkard's grave? I read the other day that the beer drank in this country every year would fill a canal forty feet wide and fourteen feet deep and twenty miles long. I know of a lot of fellows who'd like to swim in a canal like that.

Gambling.

What about gambling? I wonder if there is any need of a cleaning in this place from a thing like that? No doubt there is, and a great need of it, too, unless this place differs from most others where I am privileged to speak in these days; and some of those engaging in it can ill afford to spare the few dollars that ought to go to cheer and brighten the homes and the hearts of the wives and little ones. I think a gambler is about the meanest, lowest, most disreputable thing that passes for a man of anything that breathes under the sun. The man who with a black heart under a white shirt front will take another man's money on the plea that he ran a chance of losing his own—with every cent he wins and with every penny he loses his infernal passion is fanned into a fierce flame until he will sacrifice on the altar of his lust, his money, his honor, his home, his love, and what were once his loved ones, and then will rattle his dice and shuffle his cards on the coffin of his victims and pocket the blood red gold of his murdered kindred. Some one has said that gambling bears the same relation to robbery that duelling does to murder. One man will meet another in a dark alley and take his life at the end of a pistol, and you call that murder; two men will meet each other in an alley and agree to shoot at each other until one or both fall dead, and you call that duelling. But the only difference is that in the first case there is one murdered and in the second case there are two. One man will meet another in a dark alley and take his money at the end of a pistol and you call that robbery; two men will meet each other round a table and agree to take each other's money with dice or cards, and you call that gambling. But the only difference is that in the first case there is one robber, and in the second case there are two. Judas was a gambler and he sold his Christ for thirty pieces of silver, and I read in the Bible that they took the money and bought a graveyard with it, and called it in the Syric lanugage Aceldema, which means "The Field of Blood," and this afternoon over every race course, over every roulette table and every gambling device; over every church fair or anywhere where a man or woman wins or loses what otherwise would not be theirs, simply because they have taken a risk and chanced to hold the lucky number, I would write the word, "Blood Money," and brand everyone who does it as a dishonest man or a dishonest woman.

Impure Imagination.

What about the sins of the imagination? Oh, these imaginations of ours, how often they are unholy; this fairy land, the enchanted ground; the place of odorous flowers and rosy clouds and balmy breezes where all unseen and undiscovered this subtle power creates unholy scenes of lust and dreams, and entertaining the bewitching thought rolls it over and over in the mind like a sweet morsel under the tongue until the deed has been done and the sin committed a thousand times over in the heart, although restraint may be practiced in the outer life. An impure imagination can pierce through anything to see a forbidden object; it can lend beauty to beastlinees and transform a loathsome vice into a bewitching charm and once let an impure imagination be thus brought into play and it will set the whole of a man's sensual nature on fire with hell.

There is not one fallen man or fallen woman—and notice I speak of a fallen man just as I do of a fallen woman; God only knows which one has fallen the lower, but I utterly loathe this sentiment that would "stone the woman and let the man go free;" that would trod the victim of his lust down in the mire and let the man wipe his lips and step back into decent society—but I say you will not find one such man or woman whose fall did not lie through a polluting preparatory process in which the imagination was indulged in the forbidden sweets of sin. Where is the man who would live a White Life! Guard well the sacred chamber of the imagination! You may not be able to keep these unholy thoughts from flashing into your mind, but you can keep from entertaining them after they come. As a quaint old preacher puts it: "You can't keep the birds from flying about your head, but you can keep them from building nests in your hair." If the devil steps on the inside, you don't need to offer him a chair and get on familiar terms with him.

Unholy Conversation.

What about these lips of ours and the sin of unholy conversation? In the presence of a depraved postitute you can hear words that would disgrace the foulest denizen of the lowest pit of hell, but how men of fairly decent type can scorch lips with the self-same stuff is enough to make a pure man sick in his heart.

Father, if you have a pure hearted boy you might better, with thanksgiving, see him go down to his grave than to see him forming associations with such fetid cultures of moral disease, and better go there yourself than to live and be uttering such corruption in his presence. If I had a boy I'd rather see him living in the slimy air of some foul dungeon with lizards and scorpions and venomous toads, if his heart were pure, than to have him dwell with men who deem a little smutty and indecent stories as things to laugh at and then to see in the end a whole nest of hissing vipers wriggling in his heart. Foul language spreads contagion worse than smallpox, and it can't be quarantined, but goes from lip to lip and heart to heart with its withering, damning curse; like a slimy serpent it winds its venomous coils about holy manhood and pure womanhood, and drags them through sensual mire down to hell. Where is the man who will take upon himself the vow of a white life? Let him begin with a white tongue.

Unholy Actions.

And now one step farther. What about the sins of unholy action? Do any of us need to have our way cleansed from that?

One other thing must be mentioned before we are through; I refer now to the human scoundrelism that looks upon woman as the legitimate prey of beastly passions and polluted appetites; the black-heartedness that sacrifices the pearl of a woman's chastity to swinish lust; the foul seducer of virtue, who, under the promise of speedy marriage, will take advantage of that which is best in a woman—her love, and then fling her aside to let her lie, scorned and unhelped in her life in the terrible suffering of a name-shame, or to seek the mire of prostitution, at last to finish up her weary life in the terrible suffering of a nameless disease.

And if there is any heel more to be shunned than another, it is the hell of him who has trampled a mother's fond hopes, a sister's sweet kiss, and a loving maiden's pure confidence in the mire of a life rotten with vice; the seducer of virtue, who goes to meet the victim of his depraved passion in the world of everlasting ruin whence he sent her, and there to hear her reproaches heaped upon him while his own quickened conscience stings him with remorse for what he might have been, and with loathing for what he is; while all the torments of that infernal place take hold upon him—his is hell. "Be not deceived; God is not mocked; for whatsoever a man soweth, that shall he also reap. He that soweth to the wind, shall reap the whirlwind; he that soweth to the flesh shall of the flesh reap corruption."

When Paul whote to Timothy he said: "Keep thyself pure," and the doctrine that impurity is a necessity is a damnable fallacy. If there is a man in your city who calls himself a doctor and will tell your young men that such a thing is a health essential, he isn't fit to go into a decent home in your town; and before God and man he is a wilful liar! God never would have said: "Thou shalt not commit adultery," it was necessary to do so, and all reason and observation and best medical authority declares it to be a chief course of physical debility, in a very strong sense, it is the source of all disease.

He who is not pure is not a man, and out of respect to lower creation we may not call him beast. This does not refer to him who is struggling for the mastery over passión, but to the reprobate who has given himself up to it.

Need a Return.

Is there anything manly about him who expects purity from his wife and can't give it in return?

Sam Jones said it, and it is true, "If there is a deeper, darker hell for one man than there is for another, it is for the infamous scoundrel who will come home at night from a house of shame and pillow his dirty old head by the side of his sweet, virtuous wife."

Is there anything manly about a brother who expects his sister to be purer than himself? In Cincinnati, a young man went to a house of infamy and when the young woman came in, he struck a match to see her, and as the light flashed on her face, he drew his pistol—bang! bang! it went, and the girl fell. The keeper came; the face of the young man was ghastly pale as he said: "That young lady is my sister." Before God, I say that she has as much right there as he.

These things ought be said just here. All these things increase just like the weeds in a garden unless they are rooted out. Out in California where they drive stages down the steep mountain sides, it is necessary to put the brake on hard lest the coach plunge down upon the haunches of the horses. There was some time ago, a very godless driver who had been for forty years on a certain route. He was a vile, profane man, who often boasted that he feared neither God, man nor the devil. At last he was on his deathbed and as he lay there his friends noticed him kicking out with his right foot as if he were searching for something. They thought it too warm and took off most of the covering, but still he continued to reach out with his right foot They spoke to him but received no response. At last his old chum, Joe, came and said: "Bill, what's the matter? Isn't there something I can do for you?" And looking up into Joe's face with a look that Joe said he never could forget, Bill said: "My God, I'm speeding down the hill and I can't find the brake." Speeding down hill and I can't find the brake! Young man, put on the brake at the top of the hill, and stand today in the strength of God and your manhood, and you can live a life that an angel would be proud to own.

None Are Perfect.

The other thing is this. We're all guilty! You may not be a gambler, I may not be a profane man, and you may not be an impure man, but we all of us, are sinners and have within us the root of sin from which these things spring. We are not perfect, and we need to have our lives cleansed. How shall it be done? Listen. "As a man thinketh in his heart so is he." "Out of the heart proceedeth evil thoughts and such like." If the fountain head of a stream is unclean how can you expect clean water to flow down the river? And if the heart is unclean, how are you going to have pure thoughts to dwell in the mind and pure actions to characterize the life? And now listen: "If we confess our sins, He is faithful and just to forgive us our sin,"—thank God it makes no difference about the past—"and to cleanse us from all unrighteousness." You've tried to win the victory alone and you know how you've failed, but listen again. "The Spirit of the life of Christ makes me free from the law of sin and death." Believe it or not.

And now I want you to listen to four or five brief reasons why every White life, the Christ life, is the Christian life.

First: It is the reasonable life. I have heard of a man who said he was going to decide this thing in a reasonable way, and that he would write down on one piece of paper all the reasons why he ought to be a Christian, and on another all the reasons why he ought not to be a Christian, and then he would weigh the matter in a rational way and decide like a reasonable man. And he so began. He wrote first the reasons why he ought to be a Christian, and his pen just flew down the paper and up on the other side until it was full of reasons; and then he began with the reasons why he ought not to be a Christian. He put down the figure one and there his pen stopped. He could not think of one single reason why he ought not to be a Christian. And you can't either. There are no such reasons. Some men talk and act as though the Gospel was unworthy the endorsement of a thinking brain, but, friends, the brains of the world are marshalled on the side of the Gospel.

My brother, come with all your intellect today and you will find yourself in agreeable company as far as brains go.

A Manly Life.

Second, it is the manly life. I have never heard of but one man who ever gave any reason for not being a Christian and he frankly confessed that he wasn't man enough. It takes a man to be a Christian; anybody can live the other kind of life. A dead fish can go down stream, but it takes a live one to go up. There are some men who are daring to refuse the surrender of their lives to God, thinking to do just as they please, as long as they please, and expecting God to save them when they get good and ready to let Him. Man, if you've ever thought a think like that, never think it again and lay any claim to being a real man.

In the third place it is the life of great blessing. Every man who has tried it knows this is true. Why, man, you can lie down to sleep every night with heaven in your soul if you're living a Christian life; and oh, what it would mean for the home if father and husband were only a Christian.

In the fourth place, it is the heavenly life. Paul says: "They that do such things shall not inherit the kingdom of heaven."

I have read the story of a man upon whom the drink habit had fastened its terrible grip; it took his wife and child from a beautiful home to a miserable garret. One day a message came to him while in a drunken stupor that if he wanted to see his little boy alive he must come at once. It sobered him instantly and going home he found his boy with but an hour of life before him. He had been playing in the street and was run over by a large wagon and terribly crushed. As the father came and knelt at the cot, the little fellow took his hand and said: "Father, I can't die till you promise me you will give up your sin and meet me and maama in heaven." "And," said the man, "with his hand in mine I promised God I'd make an honest effort to give up my sin, and promised my boy I'd meet him in the better world, and ever since that time I have felt the clutch of my little boy's hand pulling me higher and higher, and I know I can't help reaching heaven at last," and man if you ever reach heaven, if in your redeemed state you ever meet again those you love, it will be when you take your stand for God with the other Christian men of this community, and by His help make an honest effort to forsake your sin.

Others Need Help.

Let me now mention a last reason, and it seems to me it ought to stir all that is best and noblest in every man here. It is this: Others need your help. There are men here who could stand up today and say: "I mean henceforth to be a Christian man," and your whole family would come running into the kingdom of God; but because you have not had the courage or have not had the concern to take your stand boldly on the side of God, you have been standing in the way of those whom God has given you.

Oh, man! you've been worse than the Chinese, for while they dwarf the feet of their little ones you have been dwarfing their souls and crushing out of their hearts every inclination to be pure and holy and Christlike. Father, in God's name, what do you mean? You've all doubtless heard the story; I tell it only because it is so forceful, the story of a man going out to his barn one wintry morning after a fresh fall of snow. He did not know his little six-year-old boy was following until he heard the little voice behind him saying: "Papa, I'se putting my feet in your tracks," and looking back he saw the child stretching out his little legs and putting his foot in the place made by his father in the snow. Oh, father, that very thing is true of your child today; putting their feet in your tracks; which way are those tracks leading?

Mrs. J. K. Barney has been called "the prison angel;" she has befriended more prisoners perhaps than any other woman of our day. Entering a New England prison one day the warden said to her: "Mrs. Barney, there is a young prisoner dying! we have sent for his mother, but there has been a wreck on the Old Colony Road and she cannot arrive until her boy is dead. Won't you be a mother to him?" Mrs. Barney knew what that meant; she went up to his bed and talked to him about God, and heard him say his faith was in Christ. Then he said: "Mrs. Barney, they tell me mother can't get here until after I am gone; won't you say to her for me that I asked her to kiss me and say she would forgive me for all my sins against her?" and a few moments after the young man was dead. About an hour later the train came rolling in.

Thoughts For Her Son.

The mother's first inquiry was for her boy, and when told he was gone she had to be fairly carried up the stairs to where he lay. Mrs. Barney delivered the message and what do you suppose the mother did? Just what your mother would have done if you had lain in that young man's place. She lifted back the sheet and while tears streamed from her eyes she kissed his pale face and said: "Joe, your mother has come and she forgives you, but, oh God, his father?"

"Mrs. Barney," she said, "I suppose you think that this is a strange prayer to make, but when this boy was but nine years old I heard him utter an awful oath and when I reproved him for it, he said: "Why, mamma, I heard papa say that last night," and when he was but twelve I found him half intoxicated, and with these arms I carried him into the home and held him until the stupor had worn away, and heard him say the one who gave him the drink was his father. Mrs. Barney," she said, "that was the beginning, this is the end," and stooping down, she kissed him again and again and said: "Joe, your mother has come and she forgives you, but, oh my God, the father."

Listen! men, while I tell you something better than that. A young lad of fourteen lay dying and the broken-hearted father was kneeling by the bedside. "Willie," he said, "I have a sad message for you; the doctor tells me you are dying." The little boy closed his eyes just a minute and then, as a sweet smile stole across his face, he opened them and said: "Papa, I'm not afraid to die and when I die I'll hurry up and find our Jesus and tell Him I had the best papa in all the world because you taught me all my days to love Him."

Oh, father, if your boy were taken from you today could he say a thing like that about you? When the time comes that I must stand by the open grave of those I love I want to be able to lift my face to heaven and say that while they were with me I did all I could to help them to be as God would have them be. Don't you? And God knows I could not say that, and you could not say it, unless we have been earnest men ourselves and positive Christian men ourselves; and when the time comes when I must meet them again in the presence of the God of us all, I want that they shall be able to witness before Him that I was a help and not a hindrance to them on their way to heaven. Don't you? And if you do will you say, "From this day, God helping me, I mean as far as I can, to live the life I believe God wants me to live."

BIEDERWOLF BOMBS

"The dearest place this old world has ever given you or me to know is the place we call our home."

"Most of our children of today don't have a fair chance to get real well acquainted with their parents."

"The home is the moulding room where character is formed, it is the training school where character is shaped."

"If you run a private wine room in your home, don't growl because someone runs a public wine room downtown."

"Look out, old skeptic, old bragger, about your infidelity. It wouldn't be so bad for you to go to hell, but you are taking your children with you."

"We have been talking a good deal about how to get rid of anarchists. I wonder if it wouldn't be a good thing to try the common sense plan and stop raising them in the home."

"The germ that comes out of hell and corrodes and corrupts, and ulcerates and atrophies, and destroys and damns the soul—it begins in a small way."

"Say, I'd rather have the open saloon any time than your high-toned club, with your fine clothes, and its nice furniture."

"It's a sad commentory on men when a mother can't send her child down the street on an errand unless he gets his little heart sowed full of seeds of profanity before he gets back."

"I think a gambler is about the meanest, lowest most disreputable thing that poses for a man of any thing that breathes under the sun."

"I utterly loathe the sentiment that would 'stone the woman and let the man go free.' "

"If I had a boy I would rather see him living in the shiny air of some foul dungeon with lizards and scorpions and venomous toads, if his heart were pure, than to have him dwell with men who deem a little smutty and indecent story as a thing to laugh at."

"Sam Jones said, and it is true, 'If there is a deeper, darker hell for one than there is for another, it is for the infamous scoundrel who will come home at night from a house of shame and pillow his dirty old head by the side of his sweet, virtuous wife."

"THE MORAL LEPER"

Sermon of the Rev. William Biederwolf at the Tabernacle Sunday Evening.

About four years ago I was walking down the street which is called straight, in the city of Damascus, the city in which Shakespeare would try to make us believe that Cain killed Abel. I was there with four or five companions, when the guide led off to one side a bit and said: "This way, please, if you want to see the house of Naaman, the leper." Of couse we wanted to see it, and talking all the time as we went the guide led on. He turned under an open archway and led us through a narrow passage into an open court, and there of all the hide-out, loathsome, nauseating, repulsive, polluting sights mortal eyes ever beheld the worst was there before us.

I saw sitting about on the ground the monstrous and ghastly forms of what were still living men and women. Their bodies were swollen and disfigured and the putrid flesh oozed out through the abrasions of the skin. The fingers were eaten away, and from some the whole hand was gone. The hair had fallen out. The cheek of this one and the lips of another had rotted and sloughed away. Where the nose had been was an unsightly scab and the whole body, more beastly than human, seemed to be rotting piecemeal away.

I said to the guide, "Man, tell us what we ought to know and let us be gone." And he said, "We are now in the house of Naaman and these are lepers."

Lepers Everywhere.

Don't you know, men, that there are 300,000 lepers in the world, many in the United States, but the most of them are in Asia Minor. There are, however, moral lepers in every country, and you have some right here in your own fair city. It is too bad, but it is true; yet Plainfield ought to be cleansed, and you are the ones to cleanse it.

The memory of that awful sight has never left me, and I never think of it but I say to myself, "I never want to see it again."

Leprosy is the most awful disease in the world, the most loathsome, polluting, ulcerating, decomposing thing in the universe, and this is the thing that had laid its withering, blighting, damning touch upon Naaman, the Captain of the Syrian host.

Next to the King Naaman was the most powerful man in the realm. He was a man of great valor, a courageous soldier, brave, patriotic, trusted and honorable; in peace or in war, in camp or in palace, he was the favorite of the king, of the soldiers and of the people. He was a mighty military potentate; the Caesar, the Napoleon, the Cromwell of his time. A man more powerful than the Prime Minister, a man with an influence like the French cardinal, who stamped his foot in the senate chamber and said: "It shall be done," and the king would tremble and nod assent. Such a man was Naaman, but he was a leper and when you say that the very beggars of the street begin to pity him. The worst slave in Syria wouldn't change skins with him, because he was a leper.

A Symbol of Leprosy.

Now you don't need to know very much about leprosy to appreciate the fact that the Bible makes use of it as a symbol of sin, but the more you study the pathology and the pathogony of this loathsome disease the keener that appreciation becomes until you are not surprised to hear God say of a sinner, as He does in Isaiah, "The whole head is faint and the whole heart is sick; from the sole of the foot even unto the head there is no soundness in it, but wounds and bruises and putrifying sores."

I want to say some things about the leprosy and show you how like it your sin really is.

The leprosy gets into a man's system before he knows it and it's a long time before it begins to show itself. And then the sores at first are no larger than pin heads, but they get as big as dollars and bigger; the scales at first are just here and there, but at last they cover the entire body; the body becomes malodorous while the poison bores its way into the veins and nerves and very vitals of its victims until the festering flesh sloughs off and the bones begin to separate at the joints and the fingers drop away and then the hands and toes and feet; the lips and the eyelids rot away, until the man's condition is too horrible to be described.

And that's the way it is with sin, the germ that comes out of hell and corrodes and corrupts and ulcerates and atrophies and destroys and damns the soul—it begins in a small way.

Time to Call a Halt.

And talk about moral lepers and sin; I saw a drunken man on the streets of your city yesterday afternoon; and say, that man never thought 25 years ago that he would be a dirty, rotten, stinking sot, a victim of the open license saloon, but there are thousands upon thousands like him, and it's time the Christian people of this country were putting a stop to it.

A young man told me a short while ago that he got his first drink from an elder in the church at a lodge. He said he had been to the club, it matters not what city, and the elder gave him strong drink. Say, I'd rather have the open saloon any time than your high-toned club, with your fine clothes and its nice furniture. It's this secret drinking, this taking of drinks in private, so to speak, that is the damnation of many a young man; and this young man told me that if his mother knew his real condition it would break her heart. There are many young men like him.

I care not whether you have money or whether you have everything that you may need, you are a moral leper unless you lead a clean life and keep away from the women who use their bodies for commercial purposes. And here's something else:

Young man, you are about to take to the altar some pure and trusting girl, but if your character is befouled and your body is debauched by reason of a lecherous, degenerate life, then in the name of love and justice and in defense of the defenseless one, I demand that you shall stand back and cry, "Unclean, Unclean."

Shun Vile Associates.

And the young man degenerate who thinks it is an evidence of manhood to take a drink of beer, or talk about a woman's shape, or to laugh at your mother's Bible Young man, keep away from associations who are vile. It's contagious to be with them. Be careful.

Girls! You girls of Plainfield, stay out of the public dance halls. I don't know which is the worst, the public saloon or the public ballroom. Girls, if you go to these places and run the streets you'll get your virtue mildewed. Mothers and fathers, have you no thought of the lives of your boys and girls? And you know that one bad peach in a basket can put the whole basket on the bum. How do you expect to be good and pure if you associate with those that are not good?

Then girls, when your preacher attempts to tell you anything that is for your good, you say, "He's too straight laced, he's too strict," and you say you don't want to be tied to your mother's apron string. And parents, listen, it's not always the boys' and girls' fault that they are what they are. It may be the fathers or mothers.

Listen! Let me tell you a story, a story that you all know. It's about leprosy. You all know of Ben Hur; you've read the book. If you haven't let me refresh your minds. You remember the incident leading up to the banishment of Ben Hur and the confiscating of the family estate. Ben Hur was sentenced to be hanged, but he escaped that fate. His mother and sister were exiled and confined to a leper cell. Ben Hur returned one day from his exile. He came back to the old home; listen, and get the story—I want you all, even those away back in the rear, to get it.

Returns to His Home.

Ben Hur returns. He walks to his old home. The doors and windows are closed, the blinds drawn, everything is quiet and deserted. He lays down on the door step and falls asleep, and towards the evening his mother and sister come out of the leper cells to the city to beg bread and secure water. They walk down the street, past the old home, and they see lying upon the door step a man. His sister pulls the handkerchief away that he had used to cover his face and mother and sister recognize him. They dare not awaken him for fear that his anguish in learning of their condition would be greater than he could bear. They dare not touch him, for they were lepers and the law forbade, so they creep stealthily to his side and press their leprous lips against the sandals that cover his feet. Satisfied with their expression of love they secure the bread and water for which they had come and return to the tombs, the dying among the dead. They left Ben Hur sleeping upon the steps. I'll

DEAF
Everywhere, Everybody, Everytime.
HEAR
USING 9-TONE "GEM" EARPHONE.
Call on or write
REV. F. ST. JOHN FITCH,
216 Park Ave. Plainfield, N. J

finish this story later.

And you, mothers! You are too easy with your daughters. It has come in the point with you that you give the girl a night key and let her come in when she will. Got pity your lack of sense. And the boys, too, stay out all hours, and you don't know when they do come in. If you will let your girl go out with a fellow to church or some other place, for pity's sake wait up for her, and tell her before she goes out that you'll wait for her; and teach her to be in at a reasonable hour. And if you permit your girl to have company, and you do allow your girls to sit by themselves in the parlor with young men, try and find out who and what these young fellows are before you permit them to call at your home.

Here's a story that I know is true. It is what I heard at one of my revivals:

"Father, listen to me just a minute. What difference does it make what you've been to children in other respects, if you never taught them to pray, but started their feet in the wrong direction by your careless, good-for-nothing and Godless life. Some day they will see you lying in your coffin and then they will take you out and lay you in your grave and when they come back to the home what will they see? Your portrait will be hanging on the wall and when they look on it they will see the beer glass raised to your lips, again profane the name of Christ and belittle the preacher and damn the church. That's all the heritage some of you will ever leave them—the memory of a good-for-nothing, worthless life.

Now let us get back to Naaman! He was unclean!

Grew Steadily Worse.

Now, Naaman tried all the physicians in the towns where he lived, but he grew worse. On one of his military expeditions he captured a little Jewish maiden and took her home as a sort of servant.

This little Jewish girl was installed in his home and she told Naaman that he could be cured. "Why," she said, "we have a God in our country that cures people of leprosy." She kept on telling it, but they paid no heed to it at first. And by and by the report reached old Benhadad, the King, and he sent for Naaman and said: "What is this I hear? They say you have a little Jewish girl in your house, and she says they have a God down yonder who cures diseases such as you have. You had better go and see what he can do for you."

I can see Naaman as he gets ready to make the journey. He can't kiss his wife or his babies good-bye, because he is a leper and the law forbade, so he has to stand and call to to them from a distance.

Naaman dared not go near his wife to bid her good-bye. He had to call to her from a distance. I can see him and hear him say: "Good-bye, wife. I don't know that I will ever see you and the children again. It's a tour days' journey under the hot sun, but it's my last chance. Good-bye."

And I see him as he goes down the highways of Damascus, and as he crosses the plains and until he reaches the city of Jezriel, and goes up in front of the palace of the King Jehoram.

Naaman dare not enter the palace, so he sent his servant in, and the servant bowed with Oriental obeisance before Jehoram the King, and I can imagine him handing Jehoram an epistle from Benhadad the King. Jehoram tears it open and begins to read, and he tore his hair, and put on sackcloth and ashes, and raved, and his knees smote one against the other and he called his people together and sand: "Come here, quick, a military scheme, upon my word, sir. Ah! A letter from Benhadad the King, and he sent Naaman, the commander and chief of his army, and he thinks I can cure his leprosy."

Jehoram, however, said to the servant: "Take him to Elisha, the prophet."

Delivers the Message.

The servant delivers the message, Naaman wheels around and down the street they go with pomp and ceremony and stop in front of the hut of the old prophet. Naaman dare not enter the hut. Lepers could enter no home; every door was shut in the face of a leper.

And so I can see the servant entering the hut. I can imagine Elisha, the prophet, sitting up on a high stool, writing with a quill pen and scratching away, when Naaman's servant enters and with Oriental obeisance bows low and says: "Peace, Master, peace. Great and mighty Naaman, captain of the hosts of the King of Syria, awaits thee at the door. Unfortunately he is a leper, sir, and cannot enter into your august presence, your majesty, but he has heard of your miraculous cures and hopes to become the recipient of your wonderful curative qualities and awaits you at the door." The old prophet of God never looks up, just keeps on writing, and says: "You tell him to go and dip seven times in the Jordan."

Out goes the servant. Naaman sits on his horse.

"Ain't he home?" says Naaman.

"Yes, he's in there writing hieroglyphics on an old manuscript."

"Well, why don't he come out?"

"I don't know; he seems to be busy; he told me to tell you to go and wash seven times in the River Jordan if you want to get well."

And that made Naaman warm under the collar. "And so he refuses to come out. I know I'm a leper, but I'm no ordinary one; I'm a prince, a mighty man, great and honorable. I thought he would speedily come forth and perform his wonderful cure. I thought he would pass his hand over me like a Harlequin's wand and with a 'Hey! Presto! Change!' the thing would be done. I thought he would surely come out to see me and call on the name of the Lord his God and strike his hand over the place and cure me of my leprosy."

Naaman had come to a crisis. He was whirling away in his rage when his servant said, "[illegible], it's a very simple thing the prophet asked of you; there's no use to get mad; you've driven now four days under the hot sun and you'd better try the remedy before you go back," and at last the leper decided to obey God. He drove over to the Jordan and waded in and dipped himself seven times, and his dry palms grew moist and the blood coursed with delicious coolness through his veins and on his brow the dewy softness of an infant stole and his flesh became soft and pure like a little child's; and Naaman was clean.

Should Be Paid.

He put on his robes and drove back to the prophet. He had brought with him as near as I can figure it out about $70,000 to pay for his cure. Some of you kick on a dollar a visit and then when you're well you let the doctor whistle for his money. If there's anybody on the face of God's whirling earth who ought to be paid for his work, it's the doctor. He'll turn out of bed at all hours of the night to serve you; he'll drive through the snow and rain and wade through the mud to come to your bed to cure you and then he'll have to spend as much money for postage dunning you for his bill as it's worth.

And Naaman said, "How much do I owe you?"

"Nothing," said Elisha.

Naaman was surprised, startled, he thought all prophets and preachers and evangelists were grafters. He was like the heathen in that respect.

And Naaman took two mules' burdens of earth and drove home. My, what a home-coming it must have been. He took his wife and little ones in his arms and kissed them—a thing he hadn't dared to do for years, and then he said, "This black dirt here, you want to know what it's for; why that's soil from the land of Israel. I love the very ground where I got my healing and I know now there's only one God and I'm going to serve Him all the rest of my life, and I want you to know Him, too, and children, I want you to love Him and obey Him and we'll pray to Him together in the home; and I'm going to take this dirt and build an altar in the temple and when the king goes in to worship the heathen gods you know I have to go along but I'm going to build an altar out of the dirt and I'm going to bow down and worship the true God and be a good man."

Naaman did not want to do as he was told. He did not want to get down. In this respect he's like many of you. There's too many people in Plainfield that want to get into Heaven with your head up. You say, I will not do this or that, but it's what you say you won't do that you've got to do if you want peace with God.

Now we'll finish our story about Ben Hur!!

Was Not Satisfied.

Ben Hur stirred; he awoke, and he aroused himself from his slumbers on the steps of his old home. He looked around and when he got up he saw a crowd going down the street and he asked the first man that came along what it meant. "Oh, nothing, nothing," said the man; "just some people gone daffy over a long-haired individual who they say is Jesus Christ, who says he is the Son of God." Ben Hur was not satisfied.

Memories of days gone by burn their way into his heart. He had heard of the coming of the Messiah, the New King, and he had prayed that the coming of the King might be hastened. He did not know, however, that his own mother and sister had been so near him and that his mother said to his sister, when she would have kissed him: "As the Lord liveth this man is my son, thy brother." He did not know that his sister was about to kiss him and his mother had said: "Unclean, unclean." He did not know that mother and sister had put their cracked and bloody lips to the sole of his sandal, but he grabbed up his sword and started toward where the crowd followed the Messiah, saying as he went, "If this man needs any defense, my sword will defend him."

Ben Hur went toward the crowd and with his hand upon the hilt of his sword. He had hardly joined the throng about the Messiah when two lepers appeared and falling upon their knees said: "Jesus, Son of God, have mercy on us." Jesus said: "What can I do?" and they asked that they be cleansed. "'Daughters of Israel, be it unto you as you will." And immediately the long white hair changed to black and the former features came back, and Ben Hur beheld his mother and sister. He rushed to them, he kissed them and held them in loving embrace, and then he said: "Oh, thou Christ of God, I will follow thee wherever thou goest and this sword shall be your defense;" and then and there Ben Hur became a follower of Jesus Christ.

Listen, men and women—your sins will damn your soul just as sure as the leprosy will damn your body, but God can forgive your sins. He can cure you your sins. Will you let Him?

Come!

Mr. Sluyter held a "get acquainted" meeting with the Plainfield "kiddies" Saturday afternoon. About 200 of them were out and joined in the singing of some of the children's hymns like veteran singers.

"Mac" was not there, but when Mr. Sluyter mentioned his name in connection with a future meeting the youngsters applauded. Even the children seem to have spotted out "Mac."

It takes an experienced person, and one who is greatly in sympathy with his work to make a children's meeting a success. Mr. Sluyter provided an interesting program and conducted the meeting in a way which proved him to be a champion of this work.

"Mac's back!" All he had to do was to step up on the platform and he was greeted with a great deal of applause.

Tomorrow night delegations of the Federation of Men's Clubs and the Clan McKenzie will be present. The mention of the last organization tickled "Mac."

Duet, trio, quartet and a solo, "My Ain Country," by Mr. McEwan were features of the evening.

"Mac" got about fifty more sopranos for the chorus choir by getting the women to sing the chorus of one of the songs, and then, after they had sung it, asked those who had sung to stand. As soon as they got to their feet he told them they had better leave their places and come up in the choir. "Mac" has a good head for "figuring out."

"When I was a kid," said Dr. Biederwolf, "if I spoke of the Bible irreverently before my father he would have introduced me to the 'Star Spangled Banner.' He would have furnished the stripes and I would have seen the stars."

The people cleared the Tabernacle and fell in line for the big parade in great style. Every suggestion of Mr. Heaton was carried out perfectly, resulting in the largest street demonstration in the city of Plainfield.

The streets of Plainfield seemed to be packed with people who had come out to see and hear the throng of people who walked the streets for Christ. Dr. Biederwolf's talk was short and to the point and was preceded and concluded by selections by the National Male Quartet and a solo by McEwan. The boys certainly won a place in the hearts of those who had gathered on the street, in the windows, and on the fire-escapes to see and hear all they could.

The men came into the great Pine Temple in a steady stream yesterday afternoon and pretty well filled up the seats. "Mac" was on the job and had the men singing some of the old-fashioned gospel songs in a way which showed they were very familiar with them.

Dr. Biederwolf complimented and thanked Mr. Murray, chairman of the general committee; Mr. Rittenhouse, vice chairman of the general committee, and Mr. Estes, secretary of the Y. M. C. A., for their faithful and hard work for this great campaign.

Mr. McEwan was on the job getting men to fill up the choir loft for the men's choir. After the singing of one of the songs he called for volunteers, and as a result received about 150 men. "Mac" looked over the crowd and said, "Even if you don't volunteer I'll get you anyway," and he was true to his word by doing the same thing that he did with the sopranos Saturday night. This brought 100 more.

Mr. Murray led in the opening prayer, and Mr. Estes read the Scripture lesson.

The quartet was kept busy first by singing in the women's meeting in the First Baptist church and then hustling down to the Tabernacle, where they sang several touching songs, "Saved By His Grace Alone," "The Church in the Wildwood" and one or two others.

When Dr. Biederwolf looked over the audience he remarked that he doubted if Plainfield ever saw such a body of men together at one time in its history.

"There is nothing personal in my remarks, but I am like a shoemaker making shoes for the general public and you know your own number."—Biederwolf.

Mr. McEwan sang "Memories of Mother" in a way which made the eyes of many men glisten with tears, as did the evangelist's message as man after man bowed their heads under the conviction of their sins. Many men were moved and came "over on the other side" as a result of this meeting.

The members of the various Young People's Societies of this community were brought together in a great union meeting at 6:30 last evening. Mrs. Brake gave an inspiring and helpful talk to the young people, emphasizing the importance of doing personal work, particularly among their friends and other young people.

The Pine Temple was more like a huge bee hive into which the people fairly swarmed in such swarms that by 7:20 the Tabernacle was nearly filled. At 7:30 the ushers began placing the people to fill in the chinks, in the choir loft, in the ministers' section, on nail kegs, and many were left standing in the outside aisles.

The song service began at 7:25 and after singing one hymn "Mac" just naturally pulled a smile from the choir as he said, "Sing number 102, by request—I request it myself."

Dr. Hudson led in the opening prayer. Mr. Gillespie read the Scripture.

Yesterday was the greatest day, without a doubt, which has ever struck this city. The presence of the Almighty in the men's meeting, the women's meeting, and the great Tabernacle service at night, brought many scores, yes, hundreds of men and women to look at the world and life in a very new and different way. Men and women, boys and girls were penitently kneeling in the sawdust, some of them sobbing as they realized what their past had been, others smiling as they seemed to look far ahead into the joy and happiness which is in store for them.

Mother's Day, which was to have been next Thursday night, has been postponed until one week from next Thursday, or the 27th.

A meeting of the High School girls of this city and the borough will be held in the First Baptist church tomorrow afternoon at 2:30. Mrs. Brake will have charge of this service.

At the same time the High School girls are meeting with Mrs. Brake a children's meeting will be held in Warren chapel under the direction of Mr. Sluyter.

To take the collection from such a crowd as that which gathered in the Tabernacle last night in one minute and forty-five seconds is going some.

"He Died of a Broken Heart" was sung by the little Scotch "Mac" last night in a very effective way. The song was made even more telling as it was sung with all of the electric lights extinguished except the great cross above the pulpit which shed its red and white rays even in the farthest corners of the building.

PROGRAM.

Monday.

No services at the Tabernacle.

Tuesday.

10:00—Cottage Prayer Meetings.
12:00—Shop Meetings.
3:15—High School Girls meet Mrs. Brake, First Baptist Church.
3:30—Children's Meeting in Warren Chapel; Mr. Sluyter in charge.
7:30—Tabernacle Services. Delegations: Federated Men's Church Clubs; Clan McKenzie; Spicer Manufacturing Co.

Wednesday.

10:00—Cottage Prayer Meetings.
11:00 to 2:00—Luncheon served to employed ladies of the city. Social hour. Mrs. Brake in charge, at First Methodist Church.
12:00—Shop Meetings.
3:00—High School Boys meet McEwan, Y. M. C. A.
7:30—Tabernacle Service. "Church Night." All Church members urged to be present; very important! Delegations: Pond Machine Co.

Thursday.

10:00—Cottage Prayer Meetings.
11:00 to 2:00 — Luncheon for employed ladies at First Methodist Church
12:00—Shop Meetings.
3:00—Lecture in Tabernacle. Dr. Biederwolf: "The Smoothest Man in the Bible."
7:30—Tabernacle Service. "Patriotic Night." Delegations: International Motor Co.; Military Organizations.

Friday.

10:00—Cottage Prayer Meetings.
12:00—Shop Meetings.
3:00—Lecture in Tabernacle. Dr. Biederwolf: "The Christian and the Theatre."
7:30—Tabernacle Service. Delegations: Federated Bible Classes (men and women).

Saturday.

No Cottage Prayer Meetings.
2:00—Boys and girls assemble intersection of Crescent avenue and Watchung avenue for big march with bands to Tabernacle.
2:30—Parade of boys and girls.
3:00 — Dr. Biederwolf will speak to the boys and girls in the Tabernacle.
7:30—Tabernacle Service. "Booze Night." Dr. Biederwolf will preach "Booze Sermon No. 1."

STATE BOARD OF TAXES FIXES THE APPEAL DATES

Trenton, April 17.—The State Board of Taxes and Assessment has arranged the following schedule of hearings on appeals from decisions of county boards:

April 26, May 17 and May 24, Hudson county appeals to be heard in Jersey City; April 26, Monmouth county appeals at Asbury Park; 27, Passaic county appeals at Paterson.

May 2, Mercer county appeals at Trenton; 3, Morris county at Morristown, and Salem county at Salem; 4, Middlesex county at New Brunswick; 17, Bergen county at Hackensack; 18, Union county at Elizabeth; 25, Ocean county at Toms River; 31, one Warren county appeal to a technical character of be heard in Trenton. Where more than one hearing has been arranged for the same day the board will sit in parts.

—Try Press want ads. They pay.

BIEDERWOLF CAMPAIGN

(Continued from page 1.)

to join.

One of the most pleasing incidents of the entire day to Dr. Biederwolf occurred last night, after the narrow space in front of his pulpit had been filled with converts. As "Mac" led the choir in the chorus of "Almost Persuaded," Dr. Biederwolf asked if there was not some man in the audience who could be courageous enough to stand up and walk down the sawdust aisle while all others were seated. A well-dressed young man, about twenty-two years of age, arose in the rear of the left section and, amid the cheers from more than five thousand throats, he marched almost the full length of the Tabernacle to shake the hand of the evangelist. Others followed, and his act resulted in more than a dozen being added to the kneeling throng.

Sermon on "The Home."

Saturday evening, Dr. Biederwolf preached to a crowd that more than half filled the Tabernacle, on "The Home." He said that the greatest and sweetest place on all the earth to every man was that which he home, and that all charact formed there; warning fat mothers of the responsibility rested upon them in the influence their lives would have over that of the child. An incident that attracted attention at the beginning of the service was the evident embarrassment of Dr. Biederwolf in forgetting the outline of his sermon. He brought that of one scheduled for a night this week, and Mr. Roberts was forced to go back to the residence for the notes. The quartet filled in with a number of pleasing selections, and it was agreed that such an appeal was well worth waiting for.

The jokes seemed to be on Dr. Biederwolf Saturday. He said in the afternoon he went up to the golf links with Dr. Zelie, and, as he swung his club for a long drive, it met old terra firma with a terrible crash and left only the handle.

The Rev. Edwin Shaw, pastor of the Seventh Day Baptist church, read the scripture lesson. After the service practically every man and woman in the audience marched to the corner of Front street and Madison avenue for the short open-air meeting.

Led by the Dutch Arms band of Trinity Reformed church, with fifty pieces, this parade was one of the most impressive ever witnessed in Plainfield or any other city of its size. Mr. Estes, Mr. Roberts, Mr. Heaton and Mr. Backemeyer marched ahead of the band. Following them came Dr. Biederwolf and other members of his party, and after them, local ministers who are taking part in the evangelistic campaign. "Mac" led the chorus choir and there were more than 400 men and women in this alone. Our reporter counted 237 rows of six each, and even then he did not get them all, for many dropped out before they got to the point where he was standing.

Thousands on the Street.

Dr. Biederwolf stood up in an automobile at the corner and talked for a few minutes. The quartet sang a number of songs, among them "The Little Brown Church in the Dell," which proved immensely popular. The evangelist awakened memories of the days when the men and women present knelt by the side of their mother at some little church, whether in a valley or on a hill, and he urged that every one within reach of his voice come to the Tabernacle meetings at least once for the sake of her love, if for no other reason. Front street was crowded so as to impede traffic for almost a half block toward Somerset, and both sections of Madison at the corner were jammed with people.

The meeting was announced for 9:30. It had been planned to leave the Tabernacle at 9:15 for the march uptown, but the meeting proved so interesting that it was not stopped on schedule. However, none of the hundreds waiting at the postoffice corner left, and it was estimated that at least 2,000 were there when the quartet began to sing, in addition to those that marched with Dr. Biederwolf.

4,500 Men in Attendance.

There was no morning service yesterday, but by 2 o'clock men began to fill the seats in the big pine Tabernacle, and when MacEwan rapped for action at 2:30, the building was almost filled. They kept coming until the crowd numbered 4,500.

Because of the fact that there were no women present, "Mac" was almost without a choir, but not for long. He called for 300 volunteers to come up and help in the singing, and within a very few seconds he had at least 200 of them. This was not enough, however, and after the choir had sung one verse and the chorus of a popular song, he asked those in the audience to sing it. They did, and after complimenting them on the way it was done he requested that each man who had joined in stand up, so that he could see those who did sing it. When about half of the men present arose, "Mac" said, "I thought so. Now come on up here where you belong." This brought him about 200 more choir members, but they were pressed into service, he said, and were not volunteers.

Dr. Biederwolf publicly expressed his appreciation of the hard work done by Chairman W. D. Murray, Vice-Chairman George Rittenhouse and Secretary Estes, of the local general committee, saying that they had accomplished wonders in their preliminary organization.

"The quartet sang "The Little Brown Church in the Dell" and "Saved by His Grace Alone." After Secretary Estes, of the local Y. M. C. A., read the scripture lesson, "Mac" sang "Memories of Mother."

Dr. Biederwolf then plunged into his sermon on "The White Life," which will be found on another page of The Press today.

Tabernacle Filled in Evening.

The sermon at the evening service was on "The Moral Leper," and Dr. Biederwolf compared the man who is touched by sin, with the leper, saying that sin was like leprosy, in that it began in a little way, it was contagious, and it was incurable except through God. His eloquent appeal for a clean living brought tears to the eyes of many and resulted in almost three hundred conversions.

For the first time since the meetings started there were no empty seats in the Tabernacle last night. Even before the evangelist began to preach, ushers were forced to hold late comers in the rear, as there was no place for them to sit and they could not stand in the front aisles. The entire rear of the building was filled with men and even women, who arrived after all seats were occupied. As the Tabernacle seats about 6,450, the attendance at the evening service was in excess of 6,500.

Only one or two seats were left in the chorus choir, and "Mac" and his singers had one of the best nights of the services. After a number of beautiful songs by the choir, the quartet sang "More than Conquerors Are We" and "Still, Still with Thee." Following announcements made by Mr. Heaton, Mr. McEwan sang a solo, "He Died of a Broken Heart," and Dr. Biederwolf asked that there be no applause following this, as he wanted to begin his sermon with the heard chords still vibrating from the tender strains of "Mac's" sweet tenor.

His sermon is printed in full in another column.

WARREN F. RANDOLPH.

Warren F. Randolph, colored, a native of this vicinity, died this morning at his home in Cranford at the age of 87 years. He lived in Plainfield and South Plainfield as a young man, but had made his home at Cranford for nearly half a century. A year ago he suffered a paralytic stroke from which he had never recovered. Beside a wife, Mr. Randolph is survived by one son, William Randolph, who conducts a barber shop on Watchung avenue. The funeral will be held at the undertaking parlors at 402 Park avenue, tomorrow night, at 8 o'clock, and burial will be in Hillside cemetery, Wednesday morning.

SARAH R. POUND.

Sarah R. Pound, daughter of the late David and Sarah A. Pound, passed away yesterday after a brief illness. She was born in Piscataway township, but had lived the greater part of her life in Plainfield. Much of her time was given to mission and charity work. Miss Pound is survived by one brother, Edward D. Pound, 330 East Fifth street, on Wednesday afternoon at 2 o'clock. Interment will take place in the Bound Brook cemetery. Rev. Lewis Bond will officiate at the service.

—Find the "likely-looking" ads. in today's classified columns—and solve that problem of yours.

PROPOSALS

For Furnishing Crushed Stone and Materials for Culverts and Cross-Walks to the Borough of North Plainfield:

Pursuant to a resolution adopted by the Mayor and Council of the Borough of North Plainfield at the regular meeting, April 7, 1916, notice is hereby given that the Mayor and Council will meet at the Council Chamber, Somerset Street, in the said Borough on Friday, April 21, 1916, at 8 o'clock p. m., at which time and place said Mayor and Council will receive sealed proposals for furnishing crushed stone and for furnishing materials for culverts and crosswalks, as follows:

For crushed stone for the remainder of the year 1916, the bids to state the price per ton of 2,000 pounds, for furnishing each or any of the following sizes, the bid on each size to be independent of bids on any other size, viz.:

Fine screenings of crushed stone, one-half inch crushed stone, one inch, one and one-half inch, and two and one-half inch crushed stone.

In such quantities, and delivered at such time and places in the Borough as the Street Commissioner may direct.

The above must be of the very best quality trap rock, free from weathered stone, dirt, clay or other foreign matter, and in every way acceptable to said Street Commissioner.

All stone furnished must be weighed on such scales as said Street Commissioner may from time to time direct, and a voucher or way bill must be delivered with every load to the said Street Commissioner or to his authorized representative.

Every bidder to whom any contract for crushed stone is awarded, must enter into written contract to furnish and deliver the same in strict compliance with the aforesaid terms and must furnish bond satisfactory to said Council, in the sum of $1,000 for the strict performance thereof.

At the same time, sealed proposals will be received for furnishing the following materials for culverts, crosswalks, flagging and curbing. The bids on each item to be independent of bids on any other item.

Cover stone for culverts not larger than 4 feet by 3 feet by not less than 3½ inches in thickness, per square foot.

Curbing 16 inches by 4 inches, 3 to 6 feet long, per lineal foot.

Curbing 20 inches by 4 inches, 3 to 6 feet long, per lineal foot.

Crosswalk stone, 24 inches by not less than 4 inches, 3 to 4½ feet long, Belgian edge, per lineal foot.

Crosswalk stone, 30 inches by not less than 4 inches, 3 to 4½ feet long, Belgian edge, per lineal foot.

Flagging—4 feet wide and 1½ inches thick, per lineal foot.

Flagging—Concrete walks 4 feet wide, 4 inches thick, per lineal foot. For specifications, apply to Borough Clerk.

Concrete curbs, per lineal foot. For specifications apply to Borough Clerk.

All to be of the best hard blue stone equal in quality and durability to stone from the Hudson river quarries.

Upon receipt of such bids or proposals the Council will immediately proceed to unseal the same and publicly announce the contents in the presence of the parties bidding or their agents, provided such parties or their agents desire to be then and there present; and also to make proper record of the prices and terms upon the minutes.

The right to reject any and all bids is expressly reserved.

By order of the Mayor and Council of the Borough of North Plainfield, April 7, 1916.

FREDERICK A. MARTIN,
Borough Clerk.

HERR'S SCHOOL
FOR BUSINESS TRAINING
FALL TERM NOW OPEN
Day and Evening Classes
Call, phone (344) or write for full information.
PLAINFIELD BUSINESS COLLEGE
171 East Front Street

Keen Kutter Tools

We have them for all purposes. The garden, farm and all kinds of craftsmen. Each tool is guaranteed by us and backed up by the factory, therefore you can't go wrong. 205 Park Avenue is the right place to buy seeds that grow.

Seeds, Garden Tools, Lawn Mowers, Hose, Wheelbarrows and Fertilizers.

F. A. Kirch & Co.
Phone 578.

SHERIFF'S SALE—In Chancery of New Jersey. Between Sarah G. Ross, Guardian, &c., complainant, and Susanna Wirth, et als., defendants. Fl. fa. for sale of mortgaged premises.

By virtue of the above-stated writ of fieri facias to me directed, I shall expose for sale by public vendue, at the Sheriff's office in the Court House, in the city of Elizabeth, N. J., on

WEDNESDAY, THE THIRD DAY OF MAY, A. D., 1916,

at two o'clock in the afternoon of said day, All that certain tract or parcel of land and premises, hereinafter particularly described, situate, lying and being in the City of Plainfield, in the County of Union and State of New Jersey. Beginning at a point in the southeasterly side line of Henry Place, distant northeasterly one hundred (100) feet from the intersection of the southeasterly side line of Henry Place with the northeasterly side line of Leland avenue; thence northeasterly along the southeasterly side line of Henry Place, a distance of fifty (50) feet to a point and corner of Lot No. 120; thence southeasterly, along line of Lot No. 120, a distance of one hundred and fifteen feet (115) feet to a point; thence southwesterly, and parallel with the first course herein described, a distance of fifty (50) feet to a point; thence northwesterly, and parallel with the second course herein described, a distance of one hundred and fifteen (115) feet to a point in the southeasterly side line of Henry Place aforesaid and place of beginning. Together with the lands in front of the same to the middle of Henry Place, subject to the easement of the public therein as a public highway. Being known and designated as Lot No. 119 and part of Lots Nos. 115, 116, 117 and 118 in block C on map entitled, "Map and Property situated at Netherwood, City of Plainfield, N. J., owned by Wm. Picken, Esquire, March 1892, F. A. Dunham, C. E., Plainfield, N. J.," and now on file in Union County Register's office, being part of the same premises conveyed to the said Louis Wirth by deed of Chas. Wirth, bearing date Sept. 5, 1895, and recorded in Union County Register's office in Book 297 of Deeds for said County, on page 450 etc.

GEORGE C. OTTO, Sheriff.
CODINGTON & BLATZ, Solicitors.
4 10 4m EDJ&PDP Fees, $18.36

WOMEN SHOULD GET THE HABIT AS WELL AS MEN

Don't eat bite of breakfast until you drink glass of hot water.

Happy, bright, alert—vigorous and vivacious—a good clear skin; a natural, rosy complexion and freedom from illness are assured only by clean, healthy blood. If only every woman and likewise every man could realize the wonders of the morning inside bath, what a gratifying change would take place.

Instead of the thousands of sickly, anaemic-looking men, women and girls with pasty or muddy complexion; instead of the multitudes of "nerve wrecks," "rundowns," "brain fags" and pessimists we should see a virile, optimistic throng of rosy-cheeked people everywhere.

An inside bath is had by drinking, each morning before breakfast, a glass of real hot water with a teaspoonful of limestone phosphate in it to wash from the stomach, liver, kidneys and ten yards of bowels the previous day's idigestible waste, sour fermentations and poisons, thus cleansing, sweetening and freshening the entire alimentary canal before putting more food into the stomach.

Those subject to sick headache, biliousness, nasty breath, rheumatism, colds; and particularly those who have a pallid, sallow complexion and who are constipated very often, are urged to obtain a quarter pound of limestone phosphate at the drug store, which will cost but a trifle, but is sufficient to demonstrate the quick and remarkable change in both health and appearance awaiting those who practice internal sanitation. We must remember that inside cleanliness is more important than outside, because the skin does not absorb impurities to contaminate the blood, while the pores in the thirty feet of bowels do.

—That funny roll v Scoop is on the classified page.

SCOOP THE CUB REPORTER — SCOOP JOINS A PUNITIVE EXPEDITION — BY "HOP"

Mono Storage

Warehouse
North Avenue
Opp. Freight House
125 East Front Street

SATISFACTION IT TELLS!

There is genuine satisfaction in knowing that your furniture is stored in a clean, airy, vermin proof building—it is conducive to your peace of mind besides safety for your articles to keep them stored in our splendid storage building.

We offer excellent service at moderate rates—why not inquire before storing elsewhere.

HAND'S EXPRESS CO.

ORGANIZED 1864.

THE FIRST NATIONAL BANK OF PLAINFIELD

A COMMERCIAL BANK WITH SAVINGS and SAFE DEPOSIT DEPARTMENTS

FOUR PER CENT INTEREST PAID ON SAVINGS ACCOUNTS

AUCTIONEERS.

THE LEADING AUCTIONEERS
W. A. SCHORB & CO.
Also Dealers in Second Hand Furniture—Bought and Sold.
120 Madison Av., Jackson Bldg.
Telephone 2296.

ROBT. MURRAY'S Auction Rooms and Storage Ware Rooms
326 to 330 West Front Street, Corner Grove
Large and small rooms. Household Furniture, Trunks, etc., at very low rates.
Phone 666.

All Seasonable PLANTS AND CUT FLOWERS
Floral Design Work a Specialty.
Chas. L. Stanley
Store 159 E. Front St. Tel. 928.
Greenhouses and Nurseries, 1126 South Ave. Tel. 331.

Carnations a Specialty
FORRISTEL NURSERY
Successor to
BELLEVIEW AVE. NURSERY CO.
W. H. Forristel, Manager.
Tel. 1849.

—Going to build? See Saturday's Press.

Classified Advertisements for insertion in the Plainfield Daily Press can be filed with the following authorized agents at regular office rates:

SCOTCH PLAINS.
H. C. Flannery, Park Avenue, (Phone 1478-W.)

FANWOOD
Walter VanHosen, North Ave., (Phone 1227)

SOUTH PLAINFIELD
P. F. Kaine (Phone 2082-M-2)

DUNELLEN
Robert Bogardus, New Market Road. (Phone 2808-W)

HIGH CLASS MONUMENTAL WORK Of Every Description
JOHN J. BROWN
Successor to Brown and Gillespie
Fourth and Richmond Streets
Telephone 140.

STAMP and COUPON EXCHANGE
Beautiful presents given in exchange for all kinds of Trading Stamps, Soap Wrappers, Milk Labels, Tobacco Tags, United Coupons.
We also buy, sell or exchange for stamps and all kinds of coupons.
207 North Avenue.
Opposite R. R. Depot.

L. L. MANNING & SON
STEAM GRANITE WORKS
Corner Central Ave. and West Front St
Opp. First Baptist Church. 'Phone 338-J

Estab. 1868 Tel. 2854
J. J. & C. A. HIGGINS
UNDERTAKERS.
Private Funeral Chapel
109-111 West Fourth Street
Auto Cortege for Long Distance.

A. M. RUNYON & SON,
UNDERTAKERS
402 Park Ave. Telephone No. 40
Office open day and night.
Office of Hillside Cemetery.
New York Office 14 East 39th Street
Telephone Call 3341 Murray Hill
New York Embalmers' License 4699
New York State Registered License Undertakers No. 815.

T. A. MOORE
UNDERTAKER
612 E Sixth St.
Tel. 741-R

Established 1872.
P. CASEY & SON,
Undertakers and Embalmers.
Office 100 North Ave | Telephone 2531 | Residence 417 W. 3rd St
N Y Office, 10 E. 22nd St. Tel. 3094 Gramercy

—Most of the readers of this newspaper know a bargain when they read about it. Are you advertising that car?

CLASSIFIED ADVERTISEMENTS

The Stepping Stones to Opportunity
Where Small Ads. Bring Big Results
The Public Eye is on This Page

WHEN ANSWERING WANT ADS., MENTION THE *PRESS*

Phone 3000 :: :: :: :: We Do The Rest

CLASSIFIED RATES.

One cent a word first insertion, one-half a cent a word thereafter. Fifty cents a line for one month. Double charge for Capitals. Minimum 10 cents. No display or black face type used.

The Plainfield Daily Press cannot give information regarding advertisements for which answers are to be sent care of the Press. Persons replying must furnish answers as stated in advertisement.

ADVERTISEMENTS
—FOR—
NEW YORK HERALD, WORLD, TIMES, SUN, JOURNAL TELEGRAM, AMERICAN, BROOKLYN EAGLE, GLOBE
—AND—
NEWARK EVENING NEWS
RECEIVED
AT REGULAR OFFICE RATES.

PLAINFIELD DAILY PRESS
No Telephone Orders.
Cash Must Accompany Copy.

AUCTION SALE

ON WEDNESDAY, APRIL 19, AT 1:30 SHARP AT 115 W. FOURTH STREET, NEAR PARK AVENUE. Of Household goods, consisting of living-room furniture, fancy rockers and chairs, centre table, lace curtains, portieres, Jacob Bros. upright piano, pictures, library table combination desk and bookcase, carpets, rugs, dining-room table, chairs, sideboard, sewing machine, electric vacuum cleaner, beds, dressers, chiffonier, lawn mower, washing machine, ice box, porch chairs, hardware, dishes, pots and pans and other goods too numerous to mention. Goods in nice condition.
D. E. GAVIN, Clerk. W. A. SCHORB, Auctioneer. 4 17 2

AUCTION SALE
—OF—
10 CHOICE BUILDING LOTS
ON SATURDAY, APRIL 22, AT 2:30 P. M.

Situated on East Seventh street, just east of corner of Leland avenue on a fine macadam road. All improvements; a chance of a lifetime to secure fine lots on easy terms; all assessments paid. Further particulars apply to W. A. SCHORB, Auctioneer.
Sold on easy terms. 4 10 6eod

DIED.

RANDOLPH—At Cranford, N. J., on Monday, April 17, 1916, Warren F. Randolph.
Funeral services at 402 Park avenue, Plainfield, N. J., on Tuesday evening, April 18, at 8 o'clock. Interment Wednesday morning in Hillside cemetery.

POUND—On Sunday, April 16, 1916, Sarah R., daughter of the late David and Sarah A. Pound.
Services at the residence of her brother, Mrs. Edward D. Pound, 330 East Fifth street, on Wednesday, April 19, at 2 p. m. Relatives and friends are invited. Interment at Bound Brook, N. J. 4 17 2

STEWART—Suddenly, on Monday, April 17, 1916, Mrs. Hannah Stewart.
Funeral from the residence of her daughter, Mrs. John Cline, 129 West Second street, Wednesday, April 19, at 8:30 a. m., and at St. Mary's church at 9 a. m., where a high mass of requiem will be offered for the repose of her soul. Interment in St. Mary's cemetery. Funeral private. 4 17 2

WANTED TO BUY.

WANTED—Old geese feather beds, and antique heirlooms in furniture, china, glass, candelabra, vases, pictures, etc., for cash. C. F. Dickinson, General Delivery, Plainfield, N. J. 4 15 8

CHANCE FOR PRESS ADVERTISERS TO ATTRACT THE ATTENTION OF THE ENTIRE COUNTY.

As the result of an agreement between the Plainfield Daily Press and the Elizabeth Evening Times any advertiser placing a classified ad in the Press may have that same ad inserted in the Elizabeth Evening Times upon the payment of one-half more than is charged for the Daily Press insertion alone. Thus, if an advertisement in the Daily Press costs forty cents, the same advertisement may be placed in the Elizabeth paper for an additional twenty cents.

The Elizabeth Evening Times has a circulation of 9,000 and is widely distributed throughout Union County. Thus if an advertiser places his advertisement in the Plainfield Daily Press and Elizabeth Evening Times he places it before the eyes of thousands of readers at a very small cost.

Most advertisers welcome the opportunity to attract the attention of the whole county to their offerings and with the co-operation of the Elizabeth Evening Times the Plainfield Daily Press is now able to make this possible. The Elizabeth Evening Times has earned a reputation for itself as an advertising medium, especially along the classified line, and it is a well known fact that its influence extends into other counties besides Union.

REAL ESTATE FOR SALE.

BUILDING lot for sale; good location. "Reasonable," care Press. 1 18 tf

FOR SALE—Lot 40x150, Arlington avenue, near school. J. T. Vail, 177 North avenue. 4 6 tf

FOR SALE—Five room house, nearly new; gas and water in kitchen; lot 40x125; with fruit trees and small barn; at a bargain; only $500 needed. 250 Grove street. 4 13 5

FOR SALE—To settle estate; a bargain; two houses on Duer street, and one on Elm place; six rooms each. Call evenings, 717 Richmond street. 3 29 tf

LOTS for sale, Clinton terrace, Clinton avenue and West Fourth street; prices greatly reduced; easy terms to suit purchaser. Galbraith, 605 Darrow avenue. 3 30 tf

FOR SALE—at $4,000, 6-room dwelling, containing all improvements, barn and chicken house; large plot of land; 100 fruit trees. Frederick A. Martin, 171 North avenue. 4 10 7

INCOME property for sale; good paying investment. Address Investment, care of Press. 4 16 tf

LOST AND FOUND.

LOST—On Sunday, on West Eighth street, between Division street and Crescent Avenue church, gold and amethyst cuff link. Suitable reward if returned to 505 West Eighth street. 4 17 2

LOST—Friday evening, gold bracelet watch, in or near the Tabernacle. Reward if returned to 455 West Seventh street. 4 17 3

LOST—Lady's small gold open face watch, monogram E. R., black silk fob attached with Princeton seal. Reward if returned to Daily Press office. 4 17 2

SITUATION WANTED—FEMALE.

WANTED—Situation as housekeeper; please state wages when answering. Address Housekeeper, care Press office.

FOR SALE OR TO LET.

FARM for sale or rent, 30 acres land, good house and outbuildings; located 1½ miles from Clinton Avenue station, Plainfield. Apply, J. T. Vail, Plainfield. 1 8 tf

FOR SALE OR TO LET—Modern house, eight rooms and bath; all improvements; good location; might exchange for farm. "Owner," care Press. 3 18 tf

MONEY TO LOAN

MONEY TO LOAN on bond and mortgage. J. T. Vail. tf

MONEY TO LOAN—First mortgage security; property centrally located. L. A. Clement, attorney, Babcock building. 3 9 tf

MONEY TO LOAN on mortgage. H. M. Linbarger, 197 North avenue; phone 955 tf

MONEY TO LOAN on mortgage. Manning & Curtis, 106 Depot Park. tf

MONEY TO LOAN on bond and mortgage. Mulford, opposite depot. tf

HELP WANTED—MALE.

APPRENTICE WANTED—Opportunity for intelligent and honest boy wishing to learn plumbing trade. Call promptly at 23 Vine street. 4 7 tf

MAN wanted; single, to take care of garden, horse, lawn and make himself generally useful; must be sober and industrious; state color, age and wages. Address Man., care Press. 4 15 2

WANTED—10 first class carpenters, $4 per day; steady work; must have some cash to start. Call after 7 p. m., F. L. Baldwin, Queen City Hotel. 4 17 3

LABORERS wanted; steady work, good wages. Apply at works, American Cement Tile Manufacturing Co., Lincoln, N. J. 4 13 6

MESSENGER boy, 16 years old, with bicycle; salary $25 monthly; excellent opportunity for bright boy. Western Union. 3 17 tf

MISCELLANEOUS.

ATTENTION is called to people suffering with sore throat. Nagle's specific for sore throat will relieve, 25 cents bottle. Cut rate drugs. Nagle's, Front and Grove streets. 1 20 tf

WHY NOT brighten up your home? We have a full line of gas and electric portables, showers, domes, semi-indirects, store fixtures and gas and electric supplies, at the lowest prices in the city. Naylor & Naylor, 128 North avenue. 12 13 tf

INSURANCE—ALL BRANCHES. AGENT FOR NATIONAL SURETY CO. J. T. VAIL. tf

BUSINESS OPPORTUNITY.

RELIABLE party with automobile and $500 can get exclusive control of seven counties on one of the best propositions ever put on the market; contract good for $5,000 a year; only high class men need apply. Call after 7 p. m., F. L. Baldwin, Queen City Hotel. 4 17 3

A RARE CHANCE—$200 buys a business that will give steady employment of 3 or 10 carpenters, and pay a profit of $200 to $300 per month. Call after 7 p. m., F. L. Baldwin, Queen City Hotel. 4 17 3

HELP WANTED—MALE OR FEMALE.

WANTED—Canvassers; state experience and references; good money for right party. Address W. C., care Daily Press. 3 22 tf

FOR SALE

AUCTION SALE—The following is a partial list: The contents of three buildings and two van loads of storage goods, viz: One Chickering Grand piano, one Kohler & Campbell upright piano, several lots of parlor and dining room furniture, mahogany chairs and rockers, four mantel clocks, one grandfather's clock, chests of drawers, drawers, chiffonieres, antique and others; couches, new Singer drop head sewing machine, Wilcox & Gibbs' sewing machine, round and square dining tables, in quartered oak, mahogany and walnut; bookcases, sideboards, mirrors, cabinet organ, curio cabinets, brass and enamel beds, feather pillows and bedding, mattresses, springs, library tables, drop leaf tables, bureaus, lace curtains, hall racks, wall pictures, etchings, steel engravings, etc.; hall racks, carpets, rugs, linoleum, matting, portieres, kitchen cabinets, coal ranges, gas ranges and plates, china and bric-a-brac, crockery, kitchen utensils, long ladders and others, garden hose, porch furniture, ice cream freezers. Goods can be seen Wednesday forenoon, day of sale, from 9 to 12. These goods are in fine condition, have been very little used. Further information can be had from the auctioneer, Robert Murray, 326 West Front street, Plainfield, N. J. L. D. 'Phone 666. I will conduct the Adams Express Co. sale of unclaimed packages at Elizabeth on Tuesday, April 18, 1916, at 1:30 p. m. 4 14 4

EXECUTOR'S SALE—The undersigned, executor of the estate of John D. Kirch, will sell at auction Thursday, April 20, at 2 o'clock p. m., 263 Somerset street, beds, bedding, blankets, carpets, parlor furniture, kitchen utensils, crockery, tinware, dining room furniture, chairs, tables, clocks, sideboards, pictures, bric-a-brac, table linen, glass and silverware, cutlery, washing machine, carpet sweeper, also three tool chests containing carpenter's tools, ladder, wheelbarrows, work benches, shovels, forks, chickens, etc. Terms cash. Sale rain or shine. Splendid opportunity for bargains. Peter J. Zeglio, executor; John C. Cooper, auctioneer. Dated April 12, 1916. 4 17 3

FOR SALE—Large Acorn cabinet gas range; a bargain. Inquire No. 39 Prospect place. 4 17 6

FOR SALE—A cabinet grand Sohmer piano; fist class order; also safe, 1,200 lbs.; cheap. No. 1204 Henry place, Netherwood. 4 15 6

TWO ice boxes for sale, in good order. 635 East Second street. 4 15 3

MURRAY'S auction rooms have removed from the Lufburrow building, corner Central avenue and West Front street, to across the street at 328 West Front street, corner of Grove, where we buy and sell everything for cash or commission. If you have anything to sell send it to Murray's auction rooms. Watch for our auction sales. R. Murray, auctioneer, 326 West Front street. 4 13 6

FOR SALE—Rubber tired runabout, heavy stone truck, hay loader, incubator, hover. Apply Mrs. Walter Clark, Rahway road, Plainfield, N. J. 4 11 6

FOR SALE—Cedar wood for fences, arbors, rustic work, etc. John Mobus, P. O. Box 320, City; 'Phone 2538-J. 4 1 tf

FOR SALE—Poultry netting and chicken coop material at lowest prices. J. D. Loizeaux Lumber Co., Rock avenue; 'Phone 2406. 3 31 tf

FOR SALE—Single combed black Minorca and White Plymouth Rock eggs for hatching; three settings for $5; prize winning stock. 412 Mountainview terrace, Dunellen, N. J. 3 28 1mo

FOR RENT

TO LET—MODERN flat, East Front street; modern house, 7 rooms and bath, heat. Inquire Carl Silbert, jeweler. 3 31 tf

FOR RENT—439 West Sixth street, 10 rooms; all improvements; $35. Inquire F. J. Hubbard, 109 West Fifth street. 3 16 tf

609 WATCHUNG avenue, 3 rooms and bath, for light housekeeping or office for professional man; inspection invited. H. F. Johnson, 1220 Watchung avenue; 'Phone 926-J, evenings. 4 3 tf

FOR RENT—9 room house, 1076 Arlington avenue. Lamar Van Syckel. 1 31 eod tf

FOR RENT—Modern dwelling, 559 Belvidere avenue, 10 large rooms and 3 bathrooms; hot water heat; parquet floors; open fireplaces. Every modern improvement and convenience. Lot 100x165. May be seen by appointment. The State Trust Company. 3 6 tf eod

FOUR rooms to let. 321 Park avenue. J. Manley, storage. 4 4 tf

FOR RENT—114 East Fifth street, near Park avenue, 7 rooms and bath, improvements, from May 1. William H. Pope, 115 West Fourth street. 4 17 3

49 CRAIG PLACE, house, eight rooms, all improvements. Apply to H. A. Bonn, 160 East Front street, or any agent. 4 3 tf

OFFICE, 321 Park avenue—J. Manley, trucking, expressage and moving. 3 25 tf

TO LET—8 room house; all improvements, on good street; $25. M. F. Gano, 315 Watchung avenue, opposite Fourth street. 3 27 tf

MOVING PICTURE OR STEREOPTICON SHEET FOR RENT, big enough for the largest hall. Apply Daily Press office. tf

FOR RENT—May 1, house 342 West Eighth street, corner Madison avenue, all improvements; 3 bath rooms; hardwood floors; in A-1 condition; hot water heat. W. F. Arnold, City National Bank. 2 3 tf

APARTMENTS in Bristol building. Manning Marble Works. 4 15 12

TO LET—Four rooms, improvements; water, gas, tubs and toilet. Callahan & Son, Richmond street. 4 11 tf

STORE to rent, corner Watchung avenue and Fifth street. Apply, Neuman Brothers Co. 12 20 tf

HELP WANTED—FEMALE.

WANTED—EXPERIENCED OPERATORS ON BUTTON AND BUTTON-HOLE MACHINES; ALSO A FEW GIRLS ON ZIG-ZAG MACHINES. NAT LEVY & CO., 339 WATCHUNG AVENUE. 3 14 tf

WANTED—White woman, wash and iron Mondays and Tuesdays. 248 East Ninth street.

WANTED—Maid for general housework. Apply 822 Hillside avenue. 4 17 tf

WANTED—Chambermaid and waitress; colored. Apply 632 Woodland avenue. 4 17 tf

WANTED—Cloak saleslady at once; steady position. Adelberg's, 129 East Front street. 4 17 2

WANTED—Competent girl for general housework; no washing or ironing. Call 1045 Myrtle avenue; 'Phone 523-J. 4 17 2

WANTED—At once, good dressmakers for alteration department. Adelberg's, 129 East Front street.

WANTED—Waitress, chambermaid; white; reference required. 91 Mercer avenue. Apply after 5. 4 17 tf

WANTED—White maids for general housework; must be good cook and neat. Apply evenings, 418 East Front street. 4 15 3

WANTED—Saleslady for cloak and suit department. Apply A. E. Force & Co. 4 10 tf

OPERATORS; EXPERIENCED, NAT LEVY & CO., 339 WATCHUNG AVENUE. 1 3 tf

ROOMS AND BOARD.

APARTMENTS with private bath; also single room. 312 East Seventh street. 7 16 tf

FURNISHED rooms, all improvements, pleasant, quiet home. 407 Central avenue; 'Phone 2478-J. 4 1 1mo

EMPLOYMENT AGENCIES.

READ THIS—Murray's Employment Registry, 326 West Front street, near Grove, for reliable help; fees reduced, and very moderate. 'Phone 666. 2 13 tf

MRS. KELLER'S Employment Agency, 22 Somerset place, all nationalities. 'Phone 1724. tf

Resources $6,500,000.00

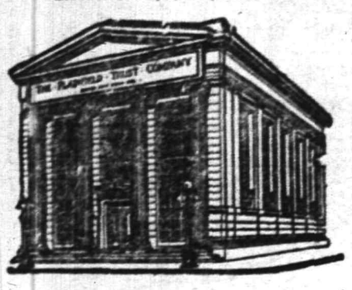

Careful, Conservative Management

characterizes this Company. Its business is conducted along conservative lines; its affairs are subject to careful supervision, not only by its own directors but also by the State of New Jersey; its investments are made by a Committee of financial experts; and its securities are under the joint control of two Officers. It is the kind of financial institution to which you can safely entrust your funds and your business is cordially invited.

3% INTEREST on $500 checking accounts

4% INTEREST on Special Department accounts

The Plainfield Trust Company

ORGANIZED 1868

PLAINFIELD SAVINGS BANK

PLAINFIELD, N. J.

You Are In Good Company

when you join the great army of savers—men, women and children who are industrious, persevering and thrifty.

Let your surplus cash work to your advantage.

Start an account with us.

Accounts Opened With $1.00 or More.

4% INTEREST PAID

ONLY SAVINGS BANK IN PLAINFIELD

Planet Jr. Cultivators

—biggest savers for farm and garden

Why worry along with slow out-of-date implements and meagre results? Planet Jr tools are far more economical—they do 3 to 6 times the work, get bigger, better crops, and outlast several ordinary implements. *Fully guaranteed.* You are actually losing money whenever you cultivate without them.

No. 72 Planet Jr 2-row, 2-horse Pivot-wheel Cultivator saves a man, a team, and a cultivator every day it is used. Cultivates 2 rows of corn, potatoes, beans, etc., at one passage, even if rows are crooked or irregular width. In check rows and listed corn it also beats any other tool. Can be equipped with spring-trip standards, discs, sweeps, hoe steels, and furrowing shovels. **Specially hardened cultivating steels add 50 per cent to wear.** Also spring lift, new this year.

No. 8 Planet Jr Horse Hoe and Cultivator is stronger, better-made and capable of a greater variety of work than any other horse hoe made. Non-clogging steel wheel. Depth-regulator and extra-long frame make it run steady. Adjustable for both depth and width. *15 other styles of one-horse cultivators—various prices.*

Let us equip *you* with one of these savers.

H. E. GAYLE HARDWARE CO.
Gen. Hdw. & Housefurnishings.
Tel. 398. Front St. cor Park Ave.

Fellow Gardeners

"The flowers you grow from the seed you sow
For beauty can't be beaten,
And the garden truck that is yours to pluck
Is the best you've ever eaten."

Isn't this a fact? Well, then, to get the best results from your labors, be sure your seeds come from our well selected and tested stock. For years we have made a special study of your needs in this line, and your success has been our success. Our fertilizers bear the highest analysis, and are recommended by expert gardeners and leading Agricultural Stations.

Get the best.

A. M. GRIFFEN CO.

THE BEST OF EVERYTHING IN HARDWARE.
119-121-123 E. Front St., Plainfield.

Two Phones, 5—6.

THE NEW STATEN ISLAND DRY CLEANING and DYING COMPANY

Has Removed to

110 Watchung Avenue

Next to Marchant's

Fancy Dying a Specialty Telephone 1913

BETTER QUARTERS MEAN BETTER SERVICE
And We Have the Best in Plainfield.

ORGANIZED 1875

Something You Need

If you own valuables, you need a place of security for them—where they are protected both day and night against fire and theft.

At a cost of only $5.00 and up per year, you can rent a Safe Deposit Box in our Fire and Burglar Proof Vault.

CITY NATIONAL BANK

PLAINFIELD, N. J.

No exchange on out-of-town checks. Our checks collectible at par through the Federal Reserve Bank of New York and New York Clearing House.

WHITE SHOES

For the entire family in Genuine Buck, Canvas and kid, in a variety of styles and patterns. Prices always the lowest.

Sole agency for the famous **Dr. Posner's Shoes.**

M. ABRAMS

The Home of Good Shoes
229-233 W. Front Street.

HOTELS.

HOTEL WALDORF

HENRY WINDHAM, Prop.
144 EAST FRONT STREET.
..Gottfried Kruger's Extra Beer on draught. Imported Wines, Liquors and Cigars. Hotel accommodations nd private dining-room.

HOTEL SOMERSET

Newly Papered and Painted throughout. Tobie Board and Rooms by Day or Week.
Piel Bros. and Kruger's Beer on draught.
W. G. FEASTER, Proprietor.
97 Somerset St. Tel. 891.

WEINMAN'S CAFE

GENERAL NEWS TICKER.
Stock quotations.
Up to the Minute.
'PHONE 1527.

AWNINGS

UPHOLSTERING WINDOW SHADES

Frank G. Wikoff
721 W. Fourth St. Tel 1746.

B. FRANKEL & SON
Phone 2482 315 Plainfield Av.
WHOLESALE JUNK DEALERS.
Highest cash prices paid for old autos. Terms cash.

—Not many of the readers of this newspaper buy unadvertised things—either chattels or real estate.

Harvey R. Linbarger

REAL ESTATE
INSURANCE
197 NORTH AVENUE.
Telephone 953.

PAINTERS AND DECORATORS.

LET US BRIGHTEN-UP YOUR HOME BY PAINTING IT!

WE DO
Paperhanging, Painting and Decorating in all its branches.

WE SELL
Paints, Brushes, Stains, Varnishes, Wallpaper, and in fact everything to brighten up your home.

L. B. Woolston. H. F. Woolston.

WOOLSTON & BUCKLE CO

Painters and Decorators,
143-145 NORTH AVENUE.
Established 1880. 'Phone 1086
m-s tf

James C. Hansen

DECORATOR
Dealer in
PAINTS, OIL, GLASS, VARNISHES, ETC.
141 East Front St., Plainfield, N. J.
Distrubtor of John W. Masury & Son's Pure Colors, Ready Mixed Paints, Etc.

1916 WALL PAPERS

IMPORTED and AMERICAN GOODS

C. CONOVER & CO

Decorators, Painters and Paper-Hangers, Window and Plate Glass.
115 Elmwood Place. Tel. 1145.

Established 1868.

CHOICE PICTURES, DAINTY MIRRORS AND UNIQUE PICTURE FRAMES.

AT

Swain's

317 W. FRONT STREET,
Plainfield, N. J.

Assortment larger than ever and prices very reasonable.

Artists' materials, Regilding, etc.

L. MORALLER & SONS

WATCHMAKERS AND JEWELERS

WATCHES
CLOCKS and JEWELRY
Fine Watch and Clock Repairing a Specialty.
217 Park Ave. Phone 1967-J.

REAL ESTATE
INSURANCE
MANNING & CURTIS
106 DEPOT PARK

JOHN S. HASKARD

'Phone 420.
Cash buyer of scrap, iron scrap, metals, rags and paper stock scrap, rubber, old automobiles and auto tires. New and repaired auto tires for sale. Yard
WEST 3D AND McDOWELL STS.

HODGE'S PHARMACY

Y. M. C. A. BUILDING
BELLE MEAD SWEETS
Telephone 62.

AUTO BUSES

Dances, Parties, Lodges, etc.
Parties from 18 to 50 people transported any distance at reasonable prices.
SUBURBAN TRANSIT CO.,
R. W. Campbell, Mgr.
210 Park Avenue. 'Phone 180.

MISS SERINE PETERSEN
Dressmaking Establishment
1236 ARLINGTON AVENUE.
All Lines of Fashionable Dressmaking.
3 27 1mo

Hoagland's Express

W. H. GARRAUFF, Successor.
FURNITURE AND PIANO MOVING
OFFICE, 124 WEST SECOND ST
Telephone 858.

Our Obligation, Not Yours

SERVICE

Many people feel that to do business with a modern banking institution places THEM under an obligation. We feel, otherwise, for we believe in SERVICE. Every man in this institution knows he is here to give cheerful service to everyone having dealings with us—that is why our many customers do business here without any feeling of obligation—the spirit that rules is service with courtesy—courtesy with service. This spirit is bound to make you regard this as your bank—and this is the result for which we strive.

THE STATE TRUST COMPANY

CAPITAL $100,000.

SHORT SKIRTS ARE YOUTHFUL.
The smart woman of today wears her skirts at least six inches from the ground.
Keep Them Short

The Shoe That Always "Make Good"

Shoes cost more to make today than ever before—you know how seriously the war situation affects the cost of everything. Many makeshifts are bound to be substituted for good leather, and many lines of men's shoes will, this season, be decidedly below grade.

So it's a mighty good season to tie up with the **"make good" sort like "VAN ARSDALE'S" Men's $4, $5 and $6 Shoes.**

The "Van Arsdale Quality" will keep you out of serious "Shoe Troubles," Mr. Man!

M. C. Van Arsdale

127 E. FRONT STREET

EXPERT TREE DOCTOR

Trimming, Spraying, Filling Cavities, and Curing Tree Diseases Scientifically.
Trees Removed and Re-Set

J. P. COSTELLO
17 MANNING AVENUE.
Phone 879.

PLAINFIELD WINDOW CLEANING COMPANY

H. MERSTRICH, Prop.

Stores, Offices, Private Residences, New Buildings Cleaned, Scrubbed and Oiled. Office, 121 Liberty St.; Tel. 1945.

NEW JERSEY CENTRAL

TRAINS LEAVE PLAINFIELD.

For New York—2.10, 3.41, 5.05, 5.46 (7.26 except holidays), 7.41, 7.44, (7.55 except holidays), 7.58, 8.12, 8.30 (except holidays), (8.52 except holidays), 6.27, 6.55, 7.22, 8.36, 8.42, 8.59, 9.29, 9.53, 10.26, 11.27, 12.12 p. m.; 12.34, 12.58, 1.49, 2.20, 2.25, 2.59, 2.55, 3.11, 4.01, 4.12, 4.36, 5.25, 6.25, 6.47, 7.41, 8.27, 9.27, 9.30, 10.15, 10.36, 11.43 p. m. Sunday—2.10, 3.41, 5.40, 7.22, 7.58, 8.52, 9.34, 9.40, 10.37, 12.12 p. m., 12.23, 12.58, 1.17, 2.09, 2.15, 2.55, 3.17, 4.29, 5.34, 6.57, 8.14, 8.13, 8.27, 8.35, 8.39, 9.27, 10.20, 10.36 p. m.

For Newark—5.08, 6.27, 6.55, (7.05 through train to Newark), 7.41, 8.36, 9.29, 10.26, 11.27 a. m., 12.34, 12.58, 1.49, 2.59, 3.11, 4.12, 4.36, 5.25, 6.25, 6.47, 7.41, 8.27, 9.30, 10.36 p. m. Sunday—7.22, 8.52, 9.34, 10.37 a. m., 12.39, 12.58, 1.17, 2.09, 2.55, 3.17, 4.29, 5.34, 7.14, 8.13, 8.35, 8.39, 9.27, 10.36 p. m.

For Easton, Bethlehem, Allentown and Mauch Chunk—5.18, *8.20, 9.44, 11.27 a. m., 2.00, 5.24, 6.44 (6.59 to Easton) p. m. Sunday—8.19, *9.44, 10.57 a. m., 1.55, 5.44, 7.06 p. m.

For Wilkesbarre and Scranton—5.18, 9.44 a. m., 5.44 p. m. Sunday—8.19, 10.57 a. m., 5.44 p. m.

For Red Bank, Long Branch and Asbury Park, etc.—5.41, 8.12, (8.53 a. m. Red Bank), 11.27 a. m.; 12.34 Saturday only), (12.58 Red Bank only), (3.11 Red Bank only), 4.12, 4.36, 6.25, 8.27, 11.43 p. m. Sundays—5.41, 8.52 a. m., (9.40 Red Bank only), (2.15 Red Bank only), 5.17, (6.13 Red Bank only), 8.38 p. m.

For Atlantic City—5.41, 8.53 a. m. (12.34 Saturdays only), 3.11 p. m. Sundays—9.40 a. m., 5.15 p. m.

For Philadelphia—6.38, 7.39, 9.02, 10.43, 11.54 a. m., 12.42, 1.54, 2.45, 4.46, 5.13, 6.47, 8.47, 9.46, 10.48 p. m., 1.39 a. m. Sunday—8.02, 9.39, 9.57, 10.39, 10.43, 11.41 a. m., 12.43, 1.44, 3.45, 5.42, 4.39, 4.45, 4.54, 5.39, 6.36, 6.47, 8.47, 9.46, 10.55, 11.54 p. m., 1.39 a. m.

For Baltimore and Washington—Daily 8.02, 10.43 a. m., 12.42, 2.45, 5.45, 6.47 p. m. *Except Mauch Chunk. 5 8 '15

B. GORKIN
48 SOMERSET STREET
Phone 544
PLAINFIELD'S ONLY SPECIAL GLASS MAN
Mirrors re-silvered, Plate Glass furnished and set; Mirrors of all kinds.

A. H. ENANDER

SANITARY PLUMBING, GAS FITTING, STEAM AND HOT WATER HEATING.
Contractor for Sewer Connections
125 WATCHUNG AVENUE.

PROCTOR'S

10c CONTINUOUS 2-11 P. M. 10c
The World's Best Photoplays
Changed Daily

SEEING IS BELIEVING!

We invite everyone to take advantage if this week's wonderful program of superb photoplays. They represent the acme of perfection in photoplay productions. Such features as "The Christian," "The Whirl of Life" and "The Bondman" are in a class by themselves, and set a standard that cannot be equalled.

TODAY—Extraordinary Attraction
Hall Caine's Immortal Masterpiece

THE CHRISTIAN

8 PARTS Starring 8 PARTS

Earl Williams *and* Edith Storey

In Addition—Paramount Presents

THE CHORUS LADY

Adapted From Rose Stahl's Greatest Stage Success
And Featuring Cleo Ridgeley and Wallace Reid.

TUESDAY—The Artistic Sensation of the Season.

MR. & MRS. VERNON CASTLE

World's Greatest Dancers and Most Renowned Couple
in

THE WHIRL OF LIFE

Don't Miss This Epoch-Making Attraction

Added Features

NORMAN TALMADGE in MARTHA'S VINDICATION

A Gripping Triangle Production

JOE JACKSON in "GYPSY JOE"
Keystone Comedy

The 7th Episode of "MARY PAGE"

WEDNESDAY—William Fox Presents

WILLIAM FARNUM in THE BONDMAN

8th Episode of "THE IRON CLAW"

WHO WILL BE DOT? ?

Steady Work for Good Men

A limited number of men can secure positions as motormen or conductors on Public Service Railway by applying at Waiting Station, Watchung Avenue, Plainfield, any Friday between 9 o'clock and noon.

All-year jobs at good pay.

HIS CAR KILLED BOY—HE MUST PAY $12,500.

After only four minutes consultation, a jury brought this verdict, last week, within twenty-five miles of Plainfield.

Mr. Automobile Owner, can you afford to go without insurance? Get our rates and order a policy from us today.

Automobile fire at 75 cents.

REAL ESTATE LOANS RENTS

GEO. M. CLARKE CO.

Babcock Bldg. Telephone 208 Plainfield.

INSURANCE OF ALL KINDS.

ARRIVAL AND DEPARTURE OF MAILS AT PLAINFIELD POSTOFFICE.

NEW YORK MAILS. Arrive—5:30, 6:00, 8:40, 11:45 a. m., 1:30, 3:30, 5:00, 5:30, 6:30 p. m., 12 midnight. Close—6:30, 7:45, 10:00, 10:45 a. m., 12 noon, 2:00, 3:50, 5:45, 7:45, 9:00 p. m.

SOMERVILLE AND EASTON. Arrive—8:40, 10:45 a. m., 12:45 and 7:05 p. m. Close—7:30, 9:45 a. m., 1:30, 4:30 p. m.

PHILADELPHIA—Direct. Arrive—5:30, 8:00, 9:40, 11:45 a. m., 12:30, 3:30, 7:00 p. m. Close—6:30, 11:30 a. m., 1:30, 3:50, 5:50, 9:00 p. m.

THROUGH FAST MAIL FOR EAST. Close—11 a. m., 3:00, 5:50, 8:45 p. m.

DIRECT THROUGH FAST MAIL FOR WEST. Close—6:30, 11:30 a. m., 1:30, 3:00 and 9:00 p. m.

PENNSYLVANIA, West of Easton. Close—7:30 a. m., 1:30, 5:00, 7:00 p. m.

ELIZABETH—Direct. Arrive—8:40, 10:45 a. m., 1:30, 3:00, 5:30 p. m. Close—7:45, 10:00 a. m., 12 noon, 3:00, 9:00 p. m.

NEWARK—Direct. Arrive—5:30, 8:45 a. m., 1:30, 3:00, 5:30 p. m. Close—6:30, 7:45, 10:45 a. m., 12 noon, 3:00, 6:15, 9:00 p. m.

WATCHUNG. Arrive—1:00, 6:45 p. m. Close—8:00 a. m., 6:30 p. m.

WARRENVILLE. Arrive—1:00 p. m. Close—7:00 p. m.

SUNDAY MAILS. Office open from 9:30 to 10:30 a. m.

A. E. HOAGLAND, P. M.

—When discontent reaches a certain point, the furnished room advertisements become very interesting to some people.

COAL AND WOOD DEALERS.

Kindling and Grate Wood.
Prompt Deliveries. Orders received at
89 SOMERSET STREET
JOHN MOBUS
P. O. Box 320. Telephone 2538-J.

N. Meyers & Sons

COAL
COKE AND WOOD
Office tel. 1152-W. 121 Watchung Av.
Yard Tel. 1911.

WHY NOT HAVE YOUR BATHROOM TILED?
Bathroom, laundry and kitchen work a specialty.
Fireplaces, porches and vestibules tiled.
THOMAS H. ROSS
THE TILER
208 Watchung Avenue,
Plainfield, N. J.
Telephone Connection

Office Now at
193 NORTH AVENUE.
Our New Telephone Number is
PLAINFIELD 3000.

PLAINFIELD DAILY PRESS

THE WEATHER.
Fair tonight and Wednesday; moderate temperature; west winds.
Highest yesterday, 58; lowest this morning, 42.

Established May 10, 1887. TWELVE PAGES PLAINFIELD, NEW JERSEY, TUESDAY, APRIL 18, 1916. TWELVE PAGES Two Cents a Copy, $5 a Year

"DOLLY LOVEJOY" WINS HER SUIT

"Goliath Bruser" Must Pay $3.33 for Trifling With Her Affections.

TRIAL WAS LAUGHABLE

Mock Proceedings Under Auspices of West End Community Center Heard by Capacity Audience—Miss Lamson Makes Pert Witness.

Love-lorn maidens seeking heart-balm from recreant swains in the form of money damages are hereby warned to keep away from West End juries when bringing their wooing-day affairs into court. Twelve men and women, tried and true, sat in judgment at the Washington School auditorium, last night, on the claim of "Miss Dolly Lovejoy" that "Goliath Bruser" had smashed her simple, trusting cardiac organ to the modest tune of $1,947,538.03, this amount being asked for the sole purpose of avenging the sufferings she had undergone. Despite the fact that the protesting defendant earned but $7.00 a week, she had expected to receive the full amount and when the jurymen refused to fall for her sly glances and coquettish ways she was granted the marvelous emolument of $3.33. The shock was so pronounced that "Miss Dolly" fell in a faint and $2.00 of her award was immediately paid over to a doctor from reviving her, consequently while the buxom plaintiff won her suit, it was far from being a profitable one.

The case of "Lovejoy vs. Bruser" had been heralded far and wide and when the court crier, "Mr. Knockem-all" (F. S. Power), called for order last night, the auditorium was filled to its capacity with interested West Enders who had accepted the invitation of the West End Community Center to view the proceedings. In the regular routine of the Center's entertainment program it was announced as a "Mock Trial," but differed from others which have been given locally in that the entire proceedings were written by John J. Carroll and were twice as funny as any seen heretofore. City Judge William G. De Meza gave a touch of reality to the contest by presiding as "Magistrate" and his critical ruling at various stages helped immensely in the general humor. The part of "Miss Lovejoy" was admirably portrayed by William J. Boyd, who in female disguise fooled some of his nearest neighbors not previously informed as to his identity. "Miss Lovejoy's" story as to how "Goliath Bruser" in the person of Eric Van Norden, had paid court to her and was given a monopoly on her time and affections for nearly three years, only to have them ruthlessly thrown back just previous to the appointed marriage day, was unfolded in such a pitiful recitation that only a hard-hearted jury could have turned against her. If the European war hadn't made prices so high the sympathetic twelve men and women would have undoubtedly have made "Bruser" hand over at least $6.00 of his weekly $7.00 for the rest of his natural life.

John J. Carroll acted as attorney for the plaintiff while the defendant's case was handled by Thomas C. Vail. Both "lawyers" fought every inch of ground and gave the spectators an inside as to what cross-examination really is. Five witnesses were put on the stand by either side; each of the ten having sub-rosa information received from a particular friend who in turn had gotten it from a particular friend of somebody who had watched the couple's courtship. Those for the plaintiff were "Miss Spinster," Mrs. T. C. Vail; "Mrs. Busybody," Miss Lillian Lamson; "Richard Hardhead," Fred Dixon; "Dr. Cure-emall," Dr. C. A. Gesswein; and "Daisy Angelchild," Mrs. Joseph Edgar. The defendant's contention that he had done no wrong was backed up by the following: "Mrs. Percival Smith," Mrs. Fred Dixon; "Simple Simpkins," C. Edward Hadden; "Ebenezer Potash," Joseph Edgar; "Mrs. Archibald Hawthorne," Mrs. W. W. Gallaway, and "Adam Shoemaker," T. W. Power. George Fisher, acting as court stenographer, complicated matters by finding it difficult to read his notes after his writing got "cold," and the following twelve persons kept up the fun in the jury box: Dr. A. K. Brennan, W. W. Gallaway, F. G. Krekell, Mrs. A. B.

(Continued on page 10.)

R. F. R. HUNTSMAN CHOSEN COMMANDER

Trinity Commandery, No. 17, K. T., Elect and Install Officers for the Year.

Trinity Commandery, No. 17, Knights Templar, held its annual conclave in Masonic Hall last night, when Eminent Sir Robert F. R. Huntsman was elected eminent commander for the coming year. Following the election the officers were installed by Rt. Eminent Sir Dr. Daniel C. Adams, assisted by Eminent Sir Charles A. Russell. The complete list of officers for 1916-17 is as follows:

Eminent commander, Eminent Sir Robert F. R. Huntsman; generalissimo, Sir Stephen B. Joseph; captain-general, Sir William M. Bennett; senior warden, Sir George S. Passmore; junior warden, Sir Clarence J. Hand; excellent prelate, Sir Henry Woodland; associate prelate, Eminent Sir B. Frank Coriell; treasurer, Sir Calvin H. Rugg; recorder, Sir Albert D. Honeyman; standard-bearer, Sir Daniel R. Sherwood; sword-bearer, Sir Charles A. Sturtevant; warden, Sir Guy D. Peck; organist Sir Robert H. Lowry; sentinel, Sir Kaspar Bolsterle; captain of the guard, Eminent Sir Robert A. Meeker; third guard, Sir William S. Bullock; second guard, Sir William A. Pinto; first guard, Sir Clive W. Montfort; quartermaster, Sir William H. Ochs; surgeon, Rt. Eminent Sir Daniel C. Adams.

Temple guards, Sir Edward S. Krans, Sir Ralph T. Willis, Sir Ephraim M. Vail, Sir Cyril Bracewell, Sir Frederick G. Lynn, Sir Arthur C. Wadley; trustees, Rt. Eminent Sir Daniel C. Adams, Rt. Eminent Sir Nelson Y. Dungan, Sir Henry Woodland; finance committee, Eminent Sir Charles H. Russell, Eminent Sir B. Frank Coriell, Eminent Sir Harry W. Marshall; representatives to Masonic Hall Association, Eminent Sir B. Frank Coriell, Sir Orville T. Waring, Sir Henry Liefke; entertainment committee, Eminent Sir Charles H. Russell, Eminent Sir Harry W. Marshall, Eminent Sir Charles A. Lee, Rt. Eminent Sir Daniel C. Adams, Sir Albert D. Honeyman; committee on Ascension Day service, Eminent Sir Harry W. Marshall, Eminent Sir Charles A. Lee and Sir Albert D. Honeyman.

FINE MAN AND WOMAN $20 BUT SUSPENDS SENTENCE

Mary Walker and Thomas Kane, charged with disorderly conduct, were tried in police court this morning, and although each was fined $20, the sentence was suspended by Judge DeMeza pending good behaviour. Complaints were made by Mrs. Kane, who charged that Kane and Mrs. Walker had been intimate. She agreed to the disposition of the case.

GLEE CLUB ENTERTAINS PUPILS AT HIGH SCHOOL

The annual Easter observance of the pupils of the Plainfield High School began this morning at chapel exercises in the auditorium and will continue tomorrow and Thursday mornings, when the spring vacation of ten days will start. A number of Easter songs were sung this morning and were followed by a fifteen minutes' entertainment given by the members of the Alfred College Glee Club, composed of seventeen young men, including John Cottrell, a last year's P. H. S. graduate. Many former graduates were present at the exercises.

Tomorrow morning at 8:30 the members of the Junior and Senior English classes will present parts of the Shakespearean play, "Midsummer Night Dreams" in the auditorium and the student body will sing Easter music under the direction of Charles Lewis. The exercises on Thursday morning will be at 11 o'clock, when the Rev. William E. Biederwolf will speak. Other numbers will be rendered by the various students. Parents and friends are invited to attend.

—Hudson 1915 six cylinder, for sale, $700. Laing Machine Auto Repair Co., 410-416 Sycamore street, Plainfield, N. J.—Adv. •••

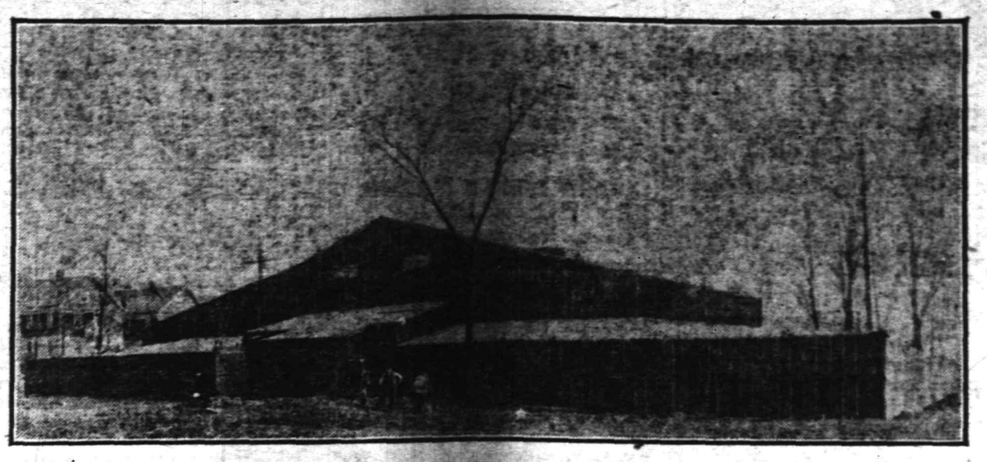

A VIEW OF THE BIG BIEDERWOLF TABERNACLE, THE DAILY OBJECTIVE POINT OF THOUSANDS OF PLAINFIELDERS

TRAIN SCHEDULE TO HIPPODROME

Special Will Make All Stops Between Dunellen and Fanwood.

BEST SEATS OBTAINED

First on Deck Morning of Seat Sale Will Get the Best—Organizations Expected to Send Big Delegations Two Weeks from Tonight.

Final details of the Daily Press excursion to the New York Hippodrome on Monday night, May 1, were completed last night when a representative of the metropolitan playhouse visited Plainfield expressly for this purpose. The big special train will leave Dunellen at 5:54, Clinton avenue at 5:57, Grant avenue at 6:00, Plainfield at 6:04, Netherwood at 6:08, and Fanwood at 6:11. It will arrive at Liberty street at 7:00 o'clock, giving the theatre-goers ample time to get to the Hippodrome before the curtain rises. The return special will leave Liberty street promptly at 11:45 and will arrive here about 12:30, making stops at Fanwood, Netherwood, Plainfield, Grant avenue, Clinton avenue and Dunellen.

The finest 300 seats in the New York theatre have been reserved for the Press party and it is possible that nearly double that number will have to be secured prior to the date set for the event. The seats go on sale at the Press office Monday morning, April 24, at 11 o'clock and the policy of "first come, first served" will be strictly adhered to. A chart of the Hippodrome seating arrangements will be on exhibition in the Press office and societies

(Continued on page 7.)

SACRED CANTATA AT GRACE CHURCH

Vested Choir Sings "The Darkest Hour" at Largely Attended Service.

"The Darkest Hour," a sacred cantata by Harold Moore, was given at Grace church last night by the full vested choir, under the direction of S. Frederick Smith, organist and choirmaster. The cantata which is new to Plainfielders was impressive throughout and enjoyed by the five hundred worshippers present.

The work of the soloists was especially good, Irving Manley, soprano, being the narrator, had most of the solo parts, his excellent voice being much enjoyed. The other soloists were William J. Tallamy, tenor; John Richards, bass; E. A. Sprowl and E. E. McKay, baritones.

The chorus parts were exceedingly well rendered, showing careful training. Particularly impressive was the "March to Calvary."

Rev. Dr. Frederick Bingham Howden, Bishop of Texas, will be the special Lenten preacher at Grace church tomorrow night at 8 o'clock. The full vested choir will sing at this service.

MASONS ACCEPT INVITATION.

Trinity Commandery, No. 17, Knights Templar, at its annual conclave last night, accepted an invitation to attend the revival service at the Tabernacle on Thursday night, April 27. The Sir Knights will appear in full regalia and will act as an escort to the other local Masonic lodges, who have also accepted invitations to attend the service.

W. C. T. U. TO ATTEND.

The members of the Women's Christian Temperance Union of this city, as well as throughout the county, will attend service at the Tabernacle on Saturday night, instead of Thursday night, as previously announced. At that time, Dr. Biederwolf will preach his booze sermon on "The Whiskey Jug."

• Leave subscriptions for the Daily Press with our representative at the door as you leave the Tabernacle tonight. Fifty cents for the entire campaign, including back numbers. •

NO CONFIRMATION OF VILLA'S DEATH

Washington Begins to Fear That There Was no Truth in Report.

Washington, April 18.—No confirmation of the death of Francisco Villa has been received here, or by General Funston in charge of the American punitive expedition into Mexico, and officials are beginning to fear that there was no truth in the report. General Obregon, Mexican minister of war, stated officially yesterday that the body had been exhumed by Carranza soldiers and positively identified. General Pershing journeyed to look at it, but no word has been heard from him. It is believed he would have reported by aeroplane if the body was that of the Mexican bandit for whom American soldiers are looking.

SEWAGE EXPERTS IN SESSION HERE

President Downs Reads Paper —They Will Inspect Local Plants.

More than twenty members of the New Jersey Sewage Works Association are in Plainfield today for the purpose of holding a short business session and visiting the local sewer plants. They were in session in the rooms of the Council chamber until noon. J. R. Downs, municipal chemist here, who is president of the organization, read a paper descriptive of testing sewerage effluent. This afternoon the delegates will visit the old sewage plant and the new one being constructed at Dunellen, after having dinner at the Hotel Kensington.

NEWARK CLASSIS TO MEET AT TRINITY CHURCH

The spring session of the Newark classis will be held in Trinity Reformed church tomorrow morning at 10 o'clock, instead of the Netherwood Reformed church as previously announced. The latter church is not yet ready for meeting purposes. There will be morning and afternoon sessions and the women of the Netherwood church will serve luncheon at noon.

TWO BUSY DAYS FOR POLICE COURT JUDGE

Judge De Meza has spent two busy days in police court already this week. Both Monday and this morning he had big dockets and it required the entire forenoon to dispose of the transgressors picked up during the night before. Monday morning there were twenty cases to be tried and this morning there were seven, but one took up more than an hour.

SHAKESPEAREAN PLAY.

The pupils of the Westfield High School will present a Shakespearean playlet on Thursday, April 27, at 8 p. m. The whole play consists of several scenes from the more famous of Shakespeare's plays preceded by a prologue. The playlet will be given in the new High School auditorium and dancing will follow in the Washington School. Good music has been hired. Tickets may be obtained from any of the members of the cast.

STRIKE AT HARRISON.

Harrison, April 18.—Difficulty was experienced in the operating plant of Henry B. Worthington today because of a strike of about 1,000 employes.

MEN TO MEET.

The men of the Park Avenue Baptist church are requested to meet at the Y. M. C. A. at 7:20 tonight to attend the service at the Tabernacle.

Automobile Repairing

The better kind. Let us prove this to you. Martin Automobile Co.—Adv. •••

—J. A. Fass' ad. will be found on page 2.—Adv. •••

WILL DISCUSS CITY FINANCES

Taxpayers Invited to Meet in Council Chamber Thursday Evening.

A TENTATIVE BUDGET

Carries All Appropriations for City During Coming Year—Property Owners Will be Asked to Take Part in Deliberations.

Thursday evening taxpayers of Plainfield will be given an opportunity to discuss with Mayor Calkins, the councilmanic finance committee, and members of the whole Council the budget for the coming year. A tentative budget is being advertised today so that all who are interested can be informed in advance of what money the city intends to spend and where it will be put, and two days are allowed for a digest of this statement.

The meeting will be presided over by Mayor Calkins. Heads of all departments will be there to answer any questions and all citizens are invited not only to be present but to take part in the conference.

The proposed budget carries appropriations totaling $256,235, exclusive of schools. The school tax amounts to $237,795, making a grand total of $596,394. These figures have been reached after many hours of hard work on the part of the finance committee, of which Councilman J. A. Babcock is chairman, meeting with Mayor Calkins and President Baltz, and every item has been carefully gone over with the idea of reducing expenses as much as possible without a sacrifice of efficiency in any department.

The municipal advertisement of the tentative budget will be found on page 7.

GERMAN ATTACHE HELD AS PLOTTER

Von Igel Accused of Planning Armed Invasion of Canada.

New York, April 18.—Wolf Von Igel, formerly secretary to Captain Franz von Papen, formerly military attache of the German embassy at Washington, was arraigned before Judge Howe, of the U. S. District Court on an indictment charging violation of the U. S. law in organizing a military expedition with the intent to destroy the Welland Canal in Canada. When arraigned today he claimed immunity as an attache of the German embassy, but Judge Howe nevertheless held him until 4 o'clock this afternoon to give him an opportunity to get a lawyer.

DOROTHY GERTRUDE BOWLBY.

Dorothy Gertrude Bowlby, aged eighteen months, daughter of Mr. and Mrs. Alvah G. Bowlby, of 219 East Fifth street, died this morning. The funeral will be held at the late home tomorrow evening at 8 o'clock, and the burial will be in Fairview cemetery, Westfield, Friday morning.

MRS. THORP'S FUNERAL.

The burial of Mrs. Christopher Thorp took place in Mt. Peace cemetery, Philadelphia, yesterday, following funeral services at her late home on West Front street, Sunday afternoon at 4 o'clock. Mr. Lough was in charge of the services and also officiated at the burial.

NOONDAY MEETING.

S. S. Swackhamer will lead the men's noonday gospel meeting at the Rescue Mission tomorrow at 12:30. All men are cordially invited. A short song service will precede the meeting. The time will be devoted principally to prayer for the Biederwolf meetings.

Automobiles Sold On Time.

A little cash, mostly monthly payments, regular rate of interest no extra charge, immediate delivery. Come and see us or telephone 1738 and our representative will call. Stryker's Garage, next to station.—Adv. 1 27 tf eod •••

THREE PERFORMANCES OF "THE MYSTIC ROSE"

Elks Make Arrangements to Give Comic Opera on May 1, 2 and 3.

The committee in charge of the "Mystic Rose," the comic opera production to be given under the auspices the Plainfield Lodge of Elks, has made arrangements for the Plainfield Theatre for a third performance. The original dates selected were May 2 and 3, but Messrs. Counihan and Shannon, of the Plainfield Theatre, have been persuaded by the committee to cancel a show which they had booked for Monday night, May 1, and thus allow the production of the "Mystic Rose" for three nights. This move was made necessary by the unusual demand for tickets which has already been made upon the committee, in spite of the fact that no tickets have as yet been issued. It is predicted that the attendance at this affair will break all records.

It has been learned that Somerville, New Brunswick, Elizabeth and Dover will be represented by large delegations from the Elks' lodges, while a great many people from Cranford, Westfield, Scotch Plains, Fanwood, Dunellen and Bound Brook will atend because of the fact that a number of residents of each one of these towns are taking part in the opera. With over 450 people in the cast, it is easily understood why the "Mystic Rose" is stirring up such an unusual interest in the city and borough, as well as in suburban towns.

The rehearsals are going along smoothly, and all members of the cast, from the children to some of the older people in the chorus, are working hard and enthusiastically to be perfect in their parts. The children, especially in the wonderful "Flower and Butterfly" ballet, which closes the opera, are doing excellent work. This part of the show has been the object of the most flattering praise on the part of the newspapers in all cities where the "Mystic Rose" has been produced.

Tickets will be placed on sale at the Plainfield Theatre box office Monday morning, April 24, for all three performances. The tickets purchased from members of the Elks may also be exchanged for reserved seats beginning at the above time. The committee has announced that in order to treat everyone fairly, no seats will be held out or reserved, and it will be a case of first come first served in every instance. The only exception to the above rule will be in the case of the Dover, Somerville, Elizabeth and New Brunswick lodges, who will send delegations desiring to be seated together. Proper reservations will be made for these outof-town lodges.

The chorus will rehearse tonight and again on Thursday night, while the principals will hold another rehearsal on Friday evening.

TO OBSERVE TERCENTENARY OF SHAKESPEARE'S DEATH

The tercentenary of Shakespeare's death is being celebrated this year in the schools all over the country. The local High School will have its part in this movement to honor the name and genius of the greatest of English authors. Tomorrow morning, the Senior and Junior English classes will present scenes from various plays and some of Shakespeare's songs will be sung. The exercises will begin at 8:30. The public is cordially invited to attend.

THE TEMPERATURE.

The temperature as reported by the State Trust Company today is as follows: 9 a. m., 50 degrees; 11 a. m., 51 degrees; 1 p. m., 54 degrees.

—Try Press want ads. They pay

BEGIN ATTACK ON TREBIZOND

Russian Forces Move up to Take Strong Fortress Held by Turks.

VERDUN LOSS IS HEAVY

Crown Prince Used 100,000 Men to Take Few Feet—London Alarmed by New Cabinet Crisis—Note to Germany Ready.

Petrograd, April 18.—Russian aviators have attacked the Turkish port of Trabizond, the last city of military importance held by the Turks in Armenia, doing heavy damage. The Russian aircraft were severely bombarded with high-angle guns, the fire being of such accuracy as to lead to the belief that they were being worked by trained German artillerymen. However, all the aeroplanes returned to their base. Despatches from Tiflis today stated that the Russian army is only about twelve miles from Trebizond, and that in a short time it will be able to bring the city under the fire of the Russian guns.

Germans Lose Heavily.

Paris, April 18.—Heavy losses suffered by the Germans in their attack on the Verdun front yesterday afternoon compelled them to forego any assaults during the night. In Monday's smashing blow with the purpose of capturing Chaufour Wood, the Crown Prince used five divisions, or 100,000 men, with a gain of only a few trenches, from part of which they already have been driven.

New Note on Way.

Washington, April 18.—The German note will be sent on its way to Berlin in about six hours. President Wilson presented it to the Cabinet today, and later discussed it with Senator Stone, chairman of the Senate Committee on Foreign Affairs. Secretary of State Lansing was in conference with the President for more than a half hour before the Cabinet meeting today going over the note. The communication will be published as soon as it is received in Berlin.

Bernstorff Sees Lansing.

Washington, April 18.—Count Von Bernstorff, the German Ambassador, will confer with Secretary of State Lansing at 4 o'clock this afternoon. The note to be dispatched to Germany will be read to him by the secretary.

British Admit Defeat.

London, April 18.—British forces south of the Tigris river in Mesopotamia have been driven back 800 yards by the Turks, the War Office admitted today in an official statement. The English troops in question are part of the army of General Sir Percy Lake, which is trying to relieve the army of Townshend in Kut-el-Amara.

Russian Bark Sunk.

London, April 18.—The Russian bark Schwanded has been torpedoed and sunk by a German submarine. The crew was saved.

49 Lost on Zent.

London, April 18.—The Admiralty announced today that 49 lives were lost when the British steamship Zent was sunk without warning by a German submarine on April 5.

Cabinet Crisis is Acute.

London, April 18.—Premier Asquith's plan to make a statement in the House of Commons this afternoon on the conscription question was suddenly cancelled. It was understood that the Premier's determination to postpone his announcement on recruiting and the extension of conscription was caused by the new Cabinet crisis.

(Continued on page 3.)

PLAINFIELD DAILY PRESS SPECIAL OFFER DURING THE BIEDERWOLF MEETINGS

AT THE TABERNACLE

FOR **50** CENTS The Plainfield Daily Press will be delivered to any address in the city or by mail until the Biederwolf campaign closes. Full reports of the sermons and all items of interest connected with the meetings will be printed daily.

Name .....

Street .....

City .....; State .....

Please hand to our representative at the door or send to Daily Press office, 193 North Avenue.

Ask about the wonderful Red Letter Bible we are offering at $1.23.

TO THE PEOPLE OF PLAINFIELD:

I am greatly gratified because of the deep interest already manifesting itself in the Tabernacle meetings. Sunday was the very greatest Sunday of first invitation in my nineteen years' experience. Heaven is bending very low toward Plainfield in these days and Plainfield Christians ought with great thanksgiving to plunge into the work of the coming weeks. Many of the church people of this city are not yet interested in this undertaking for Christ, but what are those who are taking no part in this glorious work going to say to God about it. Does not the fact that more than a thousand men and women and splendid young men and young women will walk heroically and openly down the aisle for Christ and weep their way into the Kingdom of God, stir them? It is an awful thing to live in Plainfield in these days and not do your duty. You must do two things.

FIRST. Make every sacrifice possible to be at the Tabernacle every night. Money could not hire you to come, but you ought to come for Christ's sake and thank God for the chance. Don't let prejudice blind your eyes to duty. Truth is a greater thing than opinion.

SECOND. Pray more. The success of the Campaign will be measured largely by our faith.

Come on men and women of Plainfield, this is God's time for you. Your city is proving its manhood in these days. When you look back from eternity, you will thank God for the Tabernacle.

Faithfully yours,

W. E. Biederwolf

J. A. Fass
THE PARIS STORE

Newly Arrived
Easter Suits

This is the season of SUITS—and these Suits have the Originality and the Style Fads to satisfy the most critical.

Examination will disclose the wonderful values offered here at **$20**

Do not make a selection until you see them. A special lot of sample suits in gabardines, poplins and serges and silks. The colors are the leading shades, rookie, Belgian, navy and black. There are 16 to 44 sizes in this assortment.

Also Suits at . . . $15

There are 10 styles, all popular ones, and silk combinations of navy and black. Sizes 14 to 42, and all staple colors.

Smart, Dressy
Easter Coats

These Coats are for Street, for Travel, for Motoring, for Evening; modeled in the latest Fabrics and Fashions.

We claim excess value and unusual style in each of these Coats at . . . **$13.50**

THIS IS IN FACT AN EXCEPTIONALLY ATTRACTIVE OFFER

In Poplin, Checks and Serges, in navy, black Belgian and black and white checks. The latest and most popular styles. Spring has its cool days and evenings when a coat is not only dressy but a comfort.

Also Coats Marked at . . $10

A dozen styles to select from, belted and half belted models, full flare, navy and black. In this lot are fancy striped corduroys.

DUNELLEN

All the Happenings of the Day in Plainfield's Hustling Suburb.

BOROUGH WANTS WATER METERS

Dunellen Trade Board Thinks it Will Result in Reduction of Price for Commodity.

TO CREATE SENTIMENT

W. S. Frederick Heads Committee Will Canvass the Borough for Signatures to Petition to be Presented to the Water Company.

Definite action was taken on the question of procuring water meters for the boroughites who desire them, by the Board of Trade at its meeting last evening, when Wilson S. Frederick was appointed chairman of a committee to take full charge of the matter. His first step will be to draw up a form of application for water meters, with $8 per year as the minimum rate to be charged. The next step will be to call upon each consumer of water and endeavor to get him to sign an application form and send it to the water company. The object of this plan is to create a general sentiment for water meters, which, it is thought, will bring better results than applying to the Public Utilities Commission. The Board of Trade as a whole, and W. S. Frederick in particular, did not seem to think highly of the service rendered to the public by the Public Utilities Commission.

Mr. Frederick said: "There is no use in making application to the Public Utilities Commission for the installation of meters because we are sure to be turned down. They were elected as public servants, but there is a question whether they are or not. They are inexperienced men, and nothing but politicians appointed for purely political reasons."

The water meter question, which had been laid on the table since the Board of Trade meeting several months ago, when George W. Day appeared and showed the members how the majority of the consumers of water might be the losers by the installation of meters, was re-opened by a receipt of a letter from the New Jersey State Chamber of Commerce in answer to a letter written by the Board to that organization, asking for advice and information on the new phases of the issue presented by Mr. Day.

The letter, which will be of interest to consumers of water, is in part as follows:

"Your letter was referred to the Bureau of State Research. Two cases which are most revelant to your particular inquiries, viz.: (1) that of a reduction of water rates; (2) that of installing water meters, are the Hackensack and Long Branch cases. These two cases involve the very points in which you desire information and will throw particular light on the question of reducing established rates of private water companies. This investigation has not been completed, however, and the Public Utility Commission has made no decision.

"It would be expedient for you, in the meantime to prepare a brief showing (1) that such a reduction could be made by the water company without cutting them off from a fair return on their investment. Unless you can show the Public Utility Commission this, they will not order the change. (2) Meters—this second point is not laid clear. One case held that a private company of its own volition against the wishes of the consumer can install meters in hotels, boarding houses and halls using excessive amounts of water.

"On the other hand, there is no clear-cut case where a private consumer can compel the company to install a meter. The only case in point which we recall is the Aequackanok-Passaic case, in which it was held that where the water company has installed meters in one section of a municipality, the other section may compel a like installation. The issue in this case is turned on the question of discrimination."

After the reading of this letter, it was pointed out that there are three private consumers of water who have meters in this borough, and that the water company, in refusing other private applicants, is showing discrimination.

Edward Daniels said that he or anyone else under the circumstances could have a plumber install a meter without the consent of the water company. He said that he knew of a case in the borough in which the water company had refused a party a water meter and that party had installed a meter, and the company had been compelled to accept it.

The entire question was discussed at length, quite a number of the members taking the floor and voicing their opinion on the matter. A. F. Todd and William P. Deering sounded notes of caution, their opinion being that while the town might get the water meters, they might also get an increase in rates.

Borough Engineer Churchill said that he understood that the water company was willing to grant the town as a whole water meters, and he advocated that the company be approached and asked what the minimum rate would be. Mr. Churchill said that if the water company thought it ought to be one figure and the Board of Trade another, that a compromise figure might be agreed upon.

After considerable discussion, the question before the meeting was whether the policy of "watchful waiting" should be continued or some action taken. W. S. Frederick here said that "watchful waiting" don't get you very far. He said that he knew of people that were using three times as much water as he, and paying less, and he was tired of paying for water he didn't use. In Plainfield he said that water bills had been cut in half by the installation of meters. As a form of action, Mr. Frederick suggested the procedure decided upon.

"Is the Board of Trade going to have a Fourth of July celebration and parade?" was the timely question asked by G. Sumner Smith as he meeting was drawing to a close. After some little discussion, W. P. Deering said in part, "We have been living in a fool's paradise. We have been under the erroneous impression that our ideals are taken in by everybody coming to our shores. We realize that this is not so now and on this, of all years, the anniversary of our Declaration of Independence should be appropriately celebrated so as to properly impress the strangers in our midst." It was unanimously voted to have the celebration, and President Arthur Cockburn said that a committee, which he would name, would make a report at the next meeting.

A communication was received from Garwood, stating that a Board of Trade was being formed there, and asking the local board for a copy of its constitution and by-laws.

F. M. Van Blarcom and N. G. Forman were admitted into the membership of the organization.

Wood Brook milk is health insurance. Such milk saves doctor's bills for the baby and may save the baby's health. Your doctor knows these facts. Ask him.

Did you ever taste Wood Brook buttermilk?

It is delicious.

This scientific buttermilk aids digestion.

WOOD BROOK FARMS.
Plainfield, N. J.
'Phone No. Metuchen 179.

Robert Nagle is confined to his bed with an attack of grip.

Alexander Stillwaggon attended the funeral of his sister at Cliffwood, Sunday.

Mr. and Mrs. Herbert Taylor, of Perth Amboy, and Mr. and Mrs. Charles Overbaugh, of Plainfield, visited Mrs. Elijah Waglow, on Sunday.

Mr. and Mrs. Elmer Barrett attended the funeral of Mrs. Barrett's sister, of Gates avenue, Brooklyn, Saturday.

Walter Elliott and family, who have been living in the Brown house on Center street, are making preparations to move into the Fosburg bungalow on Lakeside avenue.

DeWitt Fulton is improving slowly from his attack of blood-poisoning.

The tennis grounds of the Hilltop Tennis Club in back of A. G. Nelson's home have been rolled and put in condition for the season.

Elliott Penrose, who has the measles, is gaining slowly.

Mr. and Mrs. Holman are both ill with the grip.

DR. VASSAR'S CONDITION.

Word has been received from Atlantic City, where the Rev. Dr. T. E. Vassar went shortly after strangely losing his voice, that the pastor is no better.

John P. Fenner has rented his house on First street to S. Schaab, of New York City.

Mr. and Mrs. Lewis Tinsman, of North avenue, spent the week-end at Maywood.

FAMILY REUNION.

At the family gathering Sunday afternoon, Mr. and Mrs. F. H. Fuller entertained Mr. and Mrs. Arthur Muller and daughter, and Mr. and Mrs. Eckert, all of Bayonne, and Mr. and Mrs. Walter Muller, Mr. and Mrs. Charles Vliet, Mr. and Mrs. Albert Muller and Mrs. Emily Muller, of this place.

ANOTHER OPERATION.

The numerous friends of Charles Williams, who submitted to an operation, Friday, in which he had two toes removed, will regret to hear that he was obliged to undergo another operation today. The gangrene was not checked by the removal of the toes, and today it was necessary to take the leg off from below the knee.

W. C. T. U. TO ATTEND.

The members of the W. C. T. U. have beeen invited to attend the Tabernacle Saturday evening, when the Rev. Mr. Biederwolf will preach his first "booze" sermon. All members are requested to be present and wear the white ribbon. They will meet in the rest room of the Tabernacle at 7 o'clock and march in a body to the main building. This meeting was to have been held Thursday evening.

Scotch Plains, Fanwood

ENJOYING SPRING VACATION.

The students in the township schools are enjoying their annual spring vacation this week.

Mrs. Peter Ritter, Sr., of South avenue, has been visiting her son, Charles Ritter, of Far Rockaway, for several days.

MONTHLY SEWING MEETING.

The monthly meeting of the Ladies' Sewing Circle of the Willow Grove chapel for April will be held in the chapel tomorrow afternoon.

Mrs. Maurice H. Hyer, of Martine avenue, is entertaining her sister, Miss Florence Quinn, of Philadelphia.

DENIES RUMOR.

Roy Day, of Park avenue, wishes to deny the rumor that he has accepted a position with the Fanwood Stone-Crushing Company.

Henry Jespersen, Sr., is on a business trip in Pennsylvania.

Charles Gorton, Sr., of North avenue, has just returned from a business trip to Philadelphia.

MANY LOCAL GUESTS.

Many local people will attend the wedding tomorrow night of Miss Katheryne Todd, a former borough resident, to Edward Shield, Jr., of Westfield, in the Madison Avenue Baptist church, New York. After the wedding trip, the couple will reside on Tilliston road.

WITH PHILHARMONICS.

Robert Thrane, of Paterson road, is on tour as 'cellist with the New York Philharmonic Society through the Southwestern States.

LADIES' AID TO MEET.

The weekly meeting of the Ladies' Aid Society of the Episcopal church will be held tomorrow afternoon at the home of Mrs. George Kyte, of Martine avenue.

ENTERTAINED AT CARDS.

Miss Edith Palmer entertained twelve of her friends at a card party at her home on Tilliston road yesterday afternoon. Three tables were in play, and at 5 o'clock tea was served.

South Plainfield.

Postmaster John B. Geary is circulating a petition seeking permission to move the post office to the new building which is about to be erected. The new building will be more convenient to the people as it will be more centrally located. Mr. Geary has the plans for the new building in the contractor's hands and the ground for the structure is expected to be broken by the first of next week.

Mrs. Oscar Farley, of Jersey City, has been spending a few days with her parents, Mr. and Mrs. Albert Soper.

William Everhardt, the newly-appointed officer, has moved from the apartments over the Lehigh Valley station to the home recently vacated by Charles Ruth.

Daniel Delaney and children, Hilda and Lottie, have been the guests of friends in Newark for a few days.

Mr. and Mrs. Thomas Bresnan, who recently moved from Brooklyn to one of L. D. Randolph's apartment houses, have now moved to the home recently vacated by John Gordon.

Frederick Teeple is detained from his work, owing to an abscess on his neck.

Mrs. Melvin Teeple returned yesterday from a three days' visit with her sister, Mrs. John Foster, of Perth Amboy.

"THE LIFE OF CHRIST" IN PICTURES AND SONG

Interesting Lenten Service Held at St. Joseph's Church Last Evening.

"The Life of Christ" in pictures, hymns and tableaux was depicted by the Young Men's Bible Class of St. Joseph's church, last night, before an audience that taxed the capacity of the large church hall. A stereopticon illustrated fifty of the principal events in the life of Christ from "The Annunciation" to "The Ascension." As each picture was flashed on the screen young men of the Bible Class recited the story connected with the event. During the evening the following vocal selections were sung by the entire class: "Onward, Christians Soldiers," "The Christ Child" (Coombs), "The Palms" (Faure), and "Sanctus" (Gounod). Mrs. Alfred Siedel, the contralto soloist of the church choir, rendered Adams' "Holy City" and Gerbel's "Calvary" in an impressive manner. The solos in Gounod's "Sanctus" were sung by Alfred LaPorte, tenor soloist of the church.

About thirty little girls took part in the tableaux, which interspersed the program, "Jesus and the Children" and the "Rock of Ages" being especially beautiful and impressive. In the former the children held lighted miniature candles and were grouped about the Saviour. Miss Annan Cooper and Miss Bessie Smith were the principals in "The Rock of Ages," while the children surrounded the large white cross, each holding an Easter lily. The entire lecture concluded with the singing by the entire audience of "Holy God." Miss May O'Connor, the instructor of the Bible class, presided at the piano during the evening and directed the various presentations.

"RECENT REFORMS—STATUS OF WOMEN" IS DISCUSSED

The literature department had charge of the meeting of the Monday Afternoon Club in the parish house of the Congregational church yesterday afternoon, at which time Mrs. J. Kirtland Meyers read a delightful and instructive paper on "Recent Reforms—Status of Women." Members of the club devoted the remainder of the session to an informal debate on "Is Russia Civilized?" which was won by the affirmative side.

Announcement was again made at the meeting yesterday of the lecture to be given by General Leonard Wood under the auspices of the club on Saturday night, April 29, in the High School auditorium.

DRAMATIC CLUB MEETING.

The Columbian Dramatic Club will hold an important meeting tonight in the Columbus Club on West Front street. Further plans will be made for the Easter Monday night dance, which is to be given under the auspices of the club and the committees appointed by the president, Otto Linke.

RECREATION NOTES.

The Athenians and the Zephyrs will meet in the High School gymnasium tonight for basketball practice and gymnastics.

The swimming classes will be held in the High School pool tomorrow night.

We Give S&H Green Trading Stamps. Ask For Them

SPECIAL CUT PRICES FOR WEEK OF APR. 17 TO 22 INC.

Pure Lard lb 13c

Wonderful Value! What do you pay elsewhere?

EASTER COUPON

25 S&H Green Trading STAMPS FREE
SEE COUPON

COUPON

Cut out this Coupon, present it at our Store this week, and by buying 50c WORTH or more of TEAS, COFFEES, SPICES, EXTRACTS and A&P BAKING POWDER, you will receive

25 S&H Green Trading STAMPS FREE

Besides regular and Extra Stamps Given on Sales.

From Monday Apr. 17, to Saturday Apr. 22
This Coupon Not Good After Saturday, April 22.

EXTRA STAMPS WITH TEAS AND COFFEES

125 Stamps with 1 lb Fancy Crop 70c
100 Stamps with 1 lb New Crop 60c
80 Stamps with 1 lb Fine Family Tea 50c
50 Stamps with 1 lb very good Tea 40c
40 Stamps with ½ lb India Ceylon 25c
30 Stamps with 1 lb El Ryad Coffee 35c
25 Stamps with 1 lb Ambosa Coffee 32c
20 Stamps with 1 lb Sultana Coffee 30c
15 Stamps with 1 lb Iona Coffee 25c
10 Stamps with 1 lb Good Coffee 20c

UNEEDA BISCUITS a pkg 4c

CHIC CHIC EGG DYES a pkg 5c

CHOCOLATE DROPS a lb 10c | IONA CORN 2 cans 15c | FRESH CARAMELS a lb 10c

L. & P. SAUCE a bot 19c

5—OTHER CUT PRICES—5

Mammoth Asparagus, a can 22c
Pink Salmon a can 8c | Baker's Cocoa a can 18c
A&P Peas, a can 15c | Colman's Mustard a can 12c

10—STAMPS FREE—10
WITH ANY OF THE FOLLOWING GROCERIES

1 can Sultana Spice 10c
1 pkg. A&P Borax 10c
1 pkg. Flashlight or Minute Tapioca 10c
1 pkg. A&P Ice Cream Powder 10c
1 pkg. A&P Jelly Powder 10c
1 bot. Worcestershire Sauce 15c
1 box "2 in 1" Shoe Polish 10c
2 kgs. La France Laundry Tablets, each 5c
1 pkg. Dog or Puppy Food 10c
1 bot. A&P Grape Juice 10c
1 bot. A&P Mustard 10c
2 pkgs. Saleratus, each 5c

FREE DELIVERY TO ALL PARTS OF CITY AND BOROUGH

137-139 WEST FRONT ST. TEL 117

THE GREAT ATLANTIC & PACIFIC TEA CO. — THE LARGEST GROCERY HOUSE IN AMERICA — ESTAB. 1859

Free Delivery

We Give S&H Green Trading Stamps. Ask For Them

RED LETTER BIBLE COUPON BIG PRINT

ILLUSTRATED EDITION

Distributed by the

PLAINFIELD DAILY PRESS

Clip three of these coupons bearing consecutive dates and present them together with our advertised price of $1.23 at our Main Office and receive your Copy of the BIG PRINT RED LETTER BIBLE.

3 Coupons and $1.23 Secures it

Description Limp Leather, overlapping Covers, red edges, round corners, gold lettered back, numerous beautiful colored plates, maps and biblical scenes, family record and many useful helps.

EVERY WORD JESUS SPOKE PRINTED IN RED

MAIL ORDERS WILL BE FILLED

Add for Postage:
Up to 150 miles ..... .07
Up to 300 miles ..... .10
Up to 600 miles ..... .15
Up to 1000 miles ..... .20
For greater distances add postage rate for 5 lbs.

Do You Want a "Guest-Tenant?"

When you rent a room of your home to someone, you secure a "guest-tenant." Your "roomer" is a guest of your house, on a business basis—but still a guest, somewhat in touch with your home, and this makes it highly important that the person should be of the right sort.

In advertising a furnished room it is a simple matter to indicate that the tenant-to-be must have reasonably convincing credentials as to character. You will thus have applications from a desirable class of people while a door sign or window card would merely bring to you the chance passer-by. The man who has a diploma from the School of Experience is pretty well fixed.

TEPPER'S

All the newest ideas in styles are shown in this splendid assortment of wearing apparel for women, misses and children.

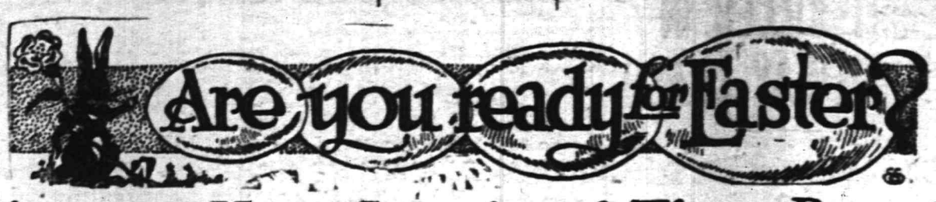

TEPPER'S

Flesh Colored Batiste. 40 inches wide. Suitable for underwear; special, per yard **25c**

Fashion Dictators Have Sanctioned These Beautiful Styles For Easter Wear

Fashion Dictators are constantly originating new ideas in style. And as quickly as these ideas become established and are sanctioned by the best fashion critics we immediately procure garments embodying them. You will therefore find at Tepper's everything that is correct, fashionable, and right up to the minute in style. The stocks are large and the assortments are varied, thus assuring you a splendid selection at all times, at a price well within the limits of your pocketbook.

The Best of Well Dressed Women Are Wearing these Splendid Suits

They wear them because they are just the styles that lend distinction to the wearer; they are the kind that the best dressed women like to be seen in. They characterize the ideas in the newest models made by the leading fashion artists, and embody the make that is so well known in the garments sold at Tepper's.

Very stylish Spring Suits for women and misses in poplins, checks, plaids, mixtures and serges. Full flare skirts are featured throughout. The coats are short and flared from the shoulder, while some are novelly belted and flared from the belt. The newest colorings of the season are included, at **$15**

The most charming asortment of higher grade suits can be found here at prices ranging from **17.50 up to 27.50**

SUITS for Stout People

The stout women need have no trouble in finding a garment to fit them at Tepper's. We carry a complete line of suits cut on special lines for stout people.

Distinctive and Exclusive Style Is Shown in These Charming Dresses

Women of refinement and good taste in and about Plainfield are constantly recognizing the distinctiveness of the gowns sold at Tepper's. Suffice it to say, they are *smarter* modes. A comprehensive collection is being shown in all of the newest phases for Spring wear.

Taffeta and Crepe de Chine Dresses in a large variety of stunning models. Very pretty combinations of Georgette crepe and taffeta or crepe de chine. The novelly designed bodices combined with the wide flared skirts are included. The colors are the most desirable of the season **$15**

Our line of higher grade dresses is attracting widesperad attention. Prices range up to **35.00**

SMART SPRING COATS
FOR EASTER WEAR.

A most elaborate collections of very nobby up-to-the-minute styles in coats is being shown at Tepper's in all the desirable materials and colors of the sesaon. Prices—

6.98 TO 29.50

Beautiful and Charming MILLINERY
FOR EASTER.

We are prepared for Easter with a large assortment of charming hats. Hats that exemplify the newest ideas of the foremost style creators; hats that will strike your keenest fancy the moment you see them.

We are well equipped to meet your exacting needs in Easter Millinery with a stock that is most complete.

Editorial

In Union There is Strength.

"The single stick breaks easily, but a bundle defies the stoutetst arm." To **attain** we must **maintain.** There are no single sticks in this store.

The interests of our public are the whole-souled interests of every employee. The satisfaction of the customer is the first and foremost thought in mind. All our energies are bent to gratify the purchaser, because the purchaser is the backbone of achievement.

"In union there is strength."

The Aditor

Many New Arrivals of Easter Apparel In Our CHILDREN'S WEAR SECTION

Whether you want a dress or a coat for your little girl, or perhaps you want a coat, hat or suit for your little boy. Whether your idea is to get something elaborate, or are you inclined to be more economical. Come to Tepper's and bring the children with you.

A most splendid assortment of children's wear is here for your selection, at prices which will be of interest to you no matter how much or how little you are willing to spend.

Boys' Straw Hats—A complete assortment of Panamas, straws in all light colors and navy blue; all sizes—
50c, $1.00, $2.98.

Boys' Suits—Sizes 7 to 18, in several very pretty shades of brown and grey mixtures; Norfolk and belted models with two pair of knickers; special **4.95**

Boys' Blue Serge Suits—Belted models with two pairs of knickers. Very fine serviceable material; sizes from 7 to 18 ..... **6.50**

Boys' Trousers—Sizes 6 tot 17. A large variety of novelty mixtures in assorted colors; special for Wednesday.. **59c**

Piquet Bonnets and Pokes—for children, hand embroidered, and beautifully trimmed with ribbons, in various different styles—
59c to $3.98.

Children's Hats—A special purchase of a complete sample line. All special models, including hemps, Panamas and assorted straws. The assortment of styles and sizes are extensive, and affords an easy choice—
$1.25, $2.00, $2.50, $2.98.

Children's White Lawn Dresses—Sizes 2 to 6. Prettily trimmed with laces and Swiss embroidery. French models, with low neck and short sleeves; special **1.49**
Sizes 6 to 14.....$2.25

Children's White Serge Coats—Sizes 2 to 8. A special purchase of all samples. Empire and long waisted models; collars hand embroidered and lace trimmed; special **2.95**

Girls' Coats—In black and white check, navy blue serge and novelty cloths. Sizes 6 to 14. shirred backs and belted models; special for Wednesday at **4.50**

Men! Our Line of New SHIRTS Is Most Complete

Our large assortments of high grade shirts consists of some of the season's prettiest styles and patterns. There are plentty of styles, patterns and colors for the choice of those who like bright, flashy shirts as well as for those who dress on more conservative lines. We carry a complete line of sizes.

High grade Shirts..$1.00, $1.50 up to $5.00

Our Assortment of Neckwear is most complete ties to suit any taste or fancy can be found here, in a vast variety of colors and paterns.

Neckwear .....25c up to $1.00

Women Will Find Here Many Pretty Articles in Neckwear

Veary dainty styles are being shown in a large variety. Exquisite styles in organdies, laces, and Georgette crepes are here aplenty in all of the newest colorings. Nothing can be better adaptable for the finishing touches of your Easter costume than a pretty collar or vestee. There are scores of neckpieces that are becoming to you, at almost any price you wish to pay. Prices from ..... **25c TO 2.98**

More For Your Money at **Tepper's** PLAINFIELD ~NEW JERSEY~

Exceptional Quality Underwear
FOR WOMEN AND CHILDREN

Ladies' Vests—Made by the "Lotus Mills." A new brand of durable quality underwear with French top; reg. and extra sizes.... **25c**

Lotus Mills Vest and Pants for women **50c**

Women's Union Suits—Made of a very fine quality lisle, trimmed with lace; tight knee ..... **50c & 79c**

Women's Union Suits—Consisting of silk vest and lisle pants; all sizes in pink and white **1.00**

Richelieu make underwear for women; union suits and vests and pants; from ..... **25c up to 1.50**

We carry a complete assortment of underwear for children. Union Suits and Vests and Pants in all sizes.

MONDAY AFTERNOON CLUB IS IN CHARGE OF EXHIBIT

The health exhibit at 521 West Third street is attracting a good deal of attention from the people in the neighborhood. Mothers can bring their babies to be examined Wednesday morning at 10 o'clock and again on Thursday from 4 to 5. The exhibit will close Satursday, April 22. It is free to the public, and every one interested in the health of their own children or in the health of the children of the community is urged to see this fine exhibit.

The cards have been loaned from the State Board of Health. Part of the exhibit is owned by the local Anti-Tuberculosis League and Visiting Nurse Association and the Board of Health. An additional exhibit is coming from the Mothers' Congress of New Jersey. The Monday Afternoon Club civic section has charge of the exhibit this week, and representatives from this club will be glad to explain the exhibits to visitors. For one week only, closing this Saturday, and absolutely free to everyone.

WAR NEWS

(Continued from page 1.)

German Demands in Greece.

London, April 18.—Following the Allies' demands for further concessions from Greece, Germany has added to the troubles of that country by presenting a demand that submarines are permitted to enter Greek ports for 24 hours every three months and revictual, according to an Athens dispatch to the Exchange Telegraph Co.

Bulgar Spy Executed.

Saloniki, April 18.—A Bulgarian, convicted of espoinage, was executed here today. Another Bulgar is awaiting trial. They were caught spying on the Allies.

German Prisoners Exchanged.

Berlin (Wireless), April 18.—The first batch of helplessly wounded German and Austro-Hungarian prisoners who were exchanged for Russians arrived at Sasnotz today. There were 250 of them, and the empress shook hands with each. Sixty-nine were Germans. The prisoners had been provided with new clothing in Sweden.

BASEBALL MANAGER.

Announcement has been made of the appointment by the Plainfield H. S. B. A. A. of Everet Case, 1917, as basketball manager for next winter. Case was assistant to Carlton Dunham in handling the managerial reins the past year, and has had considerable experience. He has already partly made out his schedule, which includes games with South Side, East Orange, Bayonne and other strong schools.

WILL GO TO GARWOOD.

The singing section of the Gesang Turn Verein will go to Garwood this evening to participate in the concert to be given in the Garwood School for the benefit of the war sufferers of Europe.

COMPANY C WILL GIVE MILITARY BALL APRIL 28

All preparations are complete for the military ball of Company C, Fourth Regiment, Uniformed Rank, J. O. U. A. M., to be held at Britz's Hall, North avenue, Garwood, on Friday evening, April 28. The company present having the largest number of uniformed men in attendance will be presented with a handsome silk flag and staff complete. This company is recruited from Garwood Council, No. 309, and the proceeds of the dance will be used to provide additional equipment for the degree team. The committee having the affair in charge are Frank Packer, chairman; Henry Palms, Richard Watt, Henry M. Wyckoff, Walter J. Sargent, Fred Stauss, Carl Chapin and George L. Stevens.

GAUB'S TEAM WINS.

In the continuation of the borough pinochle tournament lastt evening, Gaub's Barbershop took two games out of three from the Domino Club, and the Republican Club broke the tie which existed between them and the Firemen by taking three straight games from the latter team. Gaub's team still retains a firm hold on first place.

ELEVATOR MAN KILLED.

New York, April 18.—One of the Otis elevator men was killed in the elevated shaft at 66 Broadway at noon today.

—Press want ads. pay.

CALENDAR OF SPORTS

TODAY.

Baseball — International League opens its season of 1916.

Gun—Trapshoots at Sewall, Ia., Pa.; Oklahoma State championship at Oklahoma City, Okla.

Boxing—New York State amateur championship, at New York.

TOMORROW.

Baseball—Civic baseball celebration at Toledo, O.

Golf—Arkansas State tournament, four days, at Hot Springs, Ark.

Dog—Toy Dog Show of Northeast, at Cambridge, Mass.

Running—Annual Marathon run of Boston A. A., Ashland, Mass., to Boston.

Gun—Traypshooters at Exeter, Neb.; Lawrence, Mass.; Peru, Ind.; Bedford, Ia., and Decatur, Ill.

Cycle—Race meet at Revere, Mass.

Boxing—Red Lewis vs. Jake Abel, eight rounds, at Chattanooga, Tenn.

THURSDAY.

Horse—Hunt racing opens at Rockaway Hunt, New York.

Baseball — Central Wisconsin League opens its season; Western League opens in 1916 playing schedule.

Swimming—South Atlantic A. A. U. indoor championship, two days, at Baltimore.

Rowing—Harvard vs. Princeton, at Princeton, N. J.

Tennis—Handicap tournament, singles, at New Orleans.

Gun—Trapshooters at Exeter, and Phillipsburg, Pa.

Boxing—Benny Leonard vs. Phil Bloom, ten rounds, at New York.

FRIDAY.

Golf—Middle Florida championship (three days), at Ormonde Beach, Fla.

Fencing—Intercollegiate championship finals (two days), at New York.

Gun—Trapshoots at Princeton, Ill.; Ames, Ia.; Edgar, Neb.; Galt, Ont.; Ruthaven, Ont.; and Meriden, Conn.

Boxing—Canadian-American boxing championships (two days) at Toronto.

SATURDAY.

Horse—Hunt race by Radnor Hunt, Pa.

Swimming—500-yard National A. A. U. championship, and championship plunge for distance, at Missouri A. C., St. Louis.

Rowing—Yale vs. University of Pennsylvania, at Philadelphia; University of California vs. Stanford University, at Oakland, Calif.

Running—North Jersey cross-country run, 3½ miles, at Little Falls, N. J.

Track—Big intercollegiate meet at Drake University, Des Moines, Ia.

FAIR NETTED $503.

Announcement was made today that $503 was realized as a result of the fair given last Saturday afternoon in the Hartridge auditorium by the pupils of the Hartridge School. The sum wall be used in maintaining beds in the children's ward at Muhlenberg Hospital.

SCHOOLS CLOSE THURSDAY.

The borough schools close at 2:30 o'clock this Thursday afternoon for the Easter holidays. They will reopen on Monday, May 1.

GIRLS' BASEBALL IN BOROUGH HIGH SCHOOL

Feminine Athletes Organized Combine This Afternoon for Competition.

Girls of the North Plainfield High School this morning took the initial steps in the organization of a representative female baseball team for competition this spring and practiced this afternoon under the leadership of Miss Theresa McCullough. A number of the feminine athletes of the borough institution are said to be clever baseball artists, and it is likely that a challenge will be issued to the male players early in June as a graduation week feature.

Other attempts have been made to organize girls' team of this character in North Plainfield, but on each occasion they have fallen through. This year, however, the talent is plentiful and it is probable that it will become a real thing. Miss McCullough has a knowledge of curvology that would merit attention from many a league scout. She demonstrated her ability in the doctor-business men game on Parker Field last year, pitching the opening inning for the latter combine.

BIRD FAMILY AT "LA CROSSE VILLA"

Interesting Story From the South in Which Plainfielders Have a Part.

The following interesting story appeared in a recent issue of the Daytona (Fla.) Journal, concerning Mr. and Mrs. William M. Stillman, of this city:

"A Journal reporter stopped at the La Cross Villa yesterday morning to enjoy the interesting spectacle of one of the guests of the house feeding the birds. The woman, who was seated on the steps of the side porch, was casting unshelled peanuts on the floor which were being picked by a self assertive jay and a daring little titmouse. The entrance of a third party was not at all disturbing to 'our feathered friends.'

"The woman explained, 'These are William Stillman's wild birds. He has been feeding them all winter at his home just two doors below. He and Mrs. Stillman left two days ago for their summer home in New Jersey. Since then his birds have taken very kindly to their La Cross friends.' As the woman talked she threw the peanuts out to the birds. It seemed a little awkward for them to pick up some of the larger ones, so she shelled a few and laid them on the porch railing. The jay flew down and gobbled up two and flew back to the tree, and balanced on a swaying limb scolded vociferously when the titmouse descended and helped herself to one. But Mrs. Titmouse didn't mind in the least, and came again before the jay had stopped talking about it.

"It is well for the birds that they have a good friend to take Mr. Stillman's place, and no doubt there are enough all year round bird lovers in Daytona to look after the wants of one of Daytona's greatest charms, the song birds, when the season people have all 'flitted northward.'"

MR. AND MRS. IRVING FIFTY YEARS MARRIED

Mr. and Mrs. J. S. Irving, of Central avenue, Westfield, will hold an informal celebration at their home tonight in honor of the fiftieth anniversary of their wedding. Relatives and friends from this city will be in attendance.

Mrs. Irving was formerly a Miss Dunham, of near Morristown, and the marriage ceremony took place at her parents' home. Mr. Irving is a brother of the late Mrs. Phoebe Irving Smalley, the mother of former Mayor Newton Smalley and Mayor William L. Smalley, of the borough.

PUPILS HEAR ABOUT THE "PESKY SKEETER"

How mosquitoes are propagated, the best method of extermination and how to tell the various kinds of the "pesky varmints" were interestingly related by Russell Gies, of Elizabeth, chief inspector of the Union County Mosquito Commission, in a lecture before the pupils of the Hartridge School this morning. As Mr. Gies talked, his descriptions were enhanced by forty stereopticon slides showing the "skeeters" at home, at work, at play and in other moods, beside revealing some of their favorite haunts in Plainfield that have since been eliminated. Frank Putnam, of this city, another inspector attached to the Commission, operated the stereopticon.

Mr. Gies is one of the best informed men in Union county on the mosquito question and the way he discussed it this morning made it anything but a dry lecture. The pictures he showed were nearly all taken by himself. They presented the four stages in the breeding of the little pests, the three kinds, th malaria, the house and the swamp mosquito. Mr. Gies detailed how breeding places could be removed and the best way to keep the little biters away from the places where they can do harm. The pictures showing the breeding places in Plainfield before and after the Commission located them were among those attracting the most attention and comment.

DOUBT PANCHO VILLA IS DEAD

Lack of Confirmation Disappoints U. S. Officials.

MIGHT BE PABLO LOPEZ.

Border Hears Chieftain Used Demise of Aid as Basis For False Report. American Hears Story From Ranch Foreman In Guerrero District.

Washington, April 18.—The fact that no official confirmation has arrived of the reported finding of the dead body of Francisco Villa has created disappointment among officials here.

Serious doubt began to be entertained whether there was any real foundation for the border reports disseminated by Carranzista authorities.

Neither state nor war department had any confirmation of the reports of the alleged death of Villa. Marion Letcher, the American consul at Chihuahua City, who is the state department agent nearest to Cusihuiriachic, failed to confirm the statement that Villa's body was being sent to Cuishuiriachic.

Secretary Baker said that no military message had been received confirming the death reports, and, furthermore, that there was no allusion to the matter in any of the numerous official reports received through General Funston from General Pershing and other officers in the field.

The only allusion to Villa in any of the military dispatches reaching the war department was this sentence in a telegram from Major Robert L. Howze of the Eleventh cavalry, now in the vicinity of Parral, "I believe that Villa, with a small band, went into the mountains southwest of San Borja." This was interpreted as indicating the belief of Major Howze that Villa was still alive, although it was admitted that his statement might fit in with the story of the death of Villa, because San Borja is the region in which Villa's body was reported found.

May Be Lopez's Body.

El Paso, Tex., April 18.—General Gabriel Gavira, Carranza commander at Juarez, announced that the Mexican telegraph wires between Juarez and Chihuahua had been blown down near Pearson about noon and that for this reason he was unable to get any further details of the reported discovery of the body of Francisco Villa.

A telegram filed at Chihuahua City, presumably before the interruption to the wire service, was received from Consul Letcher saying that nothing was known in the state capital regarding the finding of the bandit's body.

These two circumstances combined to re-enforce the growing skepticism here as to the truth of the story that death had ended the career of the fugitive brigand. The story that the man who is really dead is Pablo Lopez, the notorious butcher of Santa Ysabel, and that Villa has used Lopez's death as the basis of a false report of his own demise, was revived. This story was retold by an American owner of a large ranch in the Guerrero district, who said he had received it from his ranch foreman and believed it to be true.

SAFETY LAWS WIDENED.

Supreme Court Decision Regarded as Precedent In Texas Railroad Case.

Washington, April 18.—The supreme court has so construed the various federal safety appliance acts that all employees—no matter whether engaged at the time in intrastate or interstate commerce—may recover damages for injuries occurring through failure of interstate railroads to comply with the safety appliance laws.

It was regarded as a precedent making decision giving safety appliance laws a scope far greater than the federal employers' liability act.

General Markets.

New York, April 18.

FLOUR—Quiet; spring patents, $6.10@6.40, winter patents, $5.75@6; winter straights, $5.60@5.75, Kansas straights, $5.50@5.90.

BUTTER—Steadier; receipts, 4,364; creamery extras, 92 score, 36½c.; creamery, higher scoring, 37@37½c.; firsts, 35½@36c.; seconds, 34@35c.

EGGS—Steady; receipts, 34,308; fresh gathered, extras, 23½@24c.; regular packed, firsts, 20½@22c.; seconds, 19½@20½c.; nearby hennery whites, fine to fancy, 24½@25c.; nearby hennery browns, 23½@24c.

CHEESE—Steady; receipts, 1,700; state, held, specials, 18½c.; special, 17c.; do, average run, 16½@16¾c.; Wisconsin twins, held, 18@18½c.

POULTRY—Dressed, steady; chickens, 17@20c.; fowls, 17@22c.; turkeys, 28@35c.

Live Stock Market.

Pittsburgh, April 18.

CATTLE—Receipts, 62 loads, against 50 loads week ago; fair demand and market steady to strong on all grades; good to choice, $9.25@9.65; good, $8.90@9.15; medium to good, $8.65@8.90; tidy, $8.40@8.60; fair, $7.50@8.40; common, $6.25@7.25; common to good fat bulls, $5@7.75; common to good fat cows, $4@7; heifers, $4.75@8.25; fresh cows and springers, $25@80.

HOGS—Receipts, 40 loads; market lower; prime heavy hogs, $10.20@10.25; heavy mixed, $10.20@10.25; medium, $10.20@10.25; heavy Yorkers, first grades, $10.20@10.25; light Yorkers, $9.50@9.75; pigs, as to quality, $9@9.25; common to good roughs, $8.75@8.90; stags, $7@7.25.

SHEEP AND LAMBS — Receipts, 29 loads; market steady on sheep and lambs; receipts of calves, 1,000 head; market steady; fine wethers, $7.90@8; fair mixed, ewes and wethers, $7.50@7.75; good mixed, $6.25@7.75; culls and common, $4@5.50; culls to choice lambs, $9@10; spring lambs, $10@16; veal calves, $8.50@11.20; heavy and thin calves, $5@8.

G. O. P. MEETING.

Merely routine business was transacted at the meeting of the North Plainfield Republican Club held last evening.

[illegible] may be [illegible] worth to somebody [illegible] selling-talk to a [illegible]

Suburban Transit Company

Leave Plainfield for South Plainfield—Week days—a6.30, a7.20, 9.00, 11.45, 1.00, 2.00, 4.00, 5.00, 6.10, b9.00, 10.30, 11.15. Sundays—8.00, 12.00, 2.00, 4.00, 5.00, 9.00.

Leave South Plainfield for Plainfield—Week days—a7.00, a7.45, 9.30, 12.05, 1.35, 3.30, b4.30, 4.20 except Saturday, 5.30, 7.30, b9.20, 10.50, b11.45. Sundays—9.40, 12.15, 2.30, 4.30, 5.30, 9.30.

Leave Plainfield for Watchung—7.00, 8.15, f10.00, b1.00, g3.00, 4.15, b6.20.

Leave Watchung for Plainfield—8.00, 9.50, f11.15, b2.20, g3.45, 5.25, e7.20.

Leave Plainfield for Warrenville—d6.45, e6.15, 6.20, f10.00, g3.00, g4.20.

Leave Warrenville for Plainfield—7.40, f11.00, g3.20, g7.15.

Leave Plainfield for Stirling—8.15, b1.00, 4.15.

Leave Stirling for Plainfield—7.[illegible], b2.00, 5.15.

(a) Except holidays.
(b) Saturdays only.
(c) Except Saturdays.
(d) Daily except Sundays, holidays Monday mornings, and mornings after holidays.
(e) Monday mornings and mornings after holidays.
(f) Sundays and holidays only.
(g) Saturdays, Sundays and holidays.

R. W. CAMPBELL, Mgr., 319 Park Ave 'Phone 130 Plainfield.

NO MATTER

What your building material requirements are, we can supply them.

It will cost you nothing to have us figure. It may save you much.

BOICE RUNYON CO.

Established 1837.
Park at North Avenue
Coal, Lumber and Masons' Materials.

MOTHS

Now is the time to protect your garments, etc., from the destructive moths.

CEDAR OR LAVENDER MOTH-ALINE, 15c pkg., 2 for.....25c
Tar Paper, 40x48, sheet.....5c
Cedar Moth Bags with patent hangers.....65c up

Drugs and Toilet articles at popular prices.

S. & H. Green Stamps or Hamilton Coupons with all your drug store needs.

Schreiner Bros.

Reliable Prescription Druggists
Park Ave. and Second St.
Free Deliveries to Any Part of the City.

Have You Headache?

Do your Eyes burn or itch?
Do they feel tired or strained?
If so, have your Eyes examined;
Your glasses may need changing.

STILES & CO

Philadelphia Eye Specialists
AT 107 EAST FRONT ST.
EVERY THURSDAY.
Hours 10 to 5.

HEADQUARTERS FOR
GIBSON'S
RYE
E. C. WESTCOTT
115 East Front Street

NOTICE IS HEREBY GIVEN THAT HIS HONOR JAMES C. CONNOLLY Will sit in the Court of Common Pleas at the UNION COUNTY COURT HOUSE on MONDAY, April 24th, from 10:00 A. M. until 4:00 P. M. and TUESDAY, April 25th, from 10:00 A. M. until 9:00 P. M.

For the purpose of issuing transfers to voters who voted at the last general election held NOVEMBER 2nd, 1915, but who have moved from the election district in which they then voted to another election district within the County of Union.

JAMES C. CONNOLLY,
Judge of the Court of Common Pleas of the County of Union.

4 15 8

TONY LUSARDI, JR.,
Successor to
B. KIVATINOS
Fancy Fruits, Choice Confectionery, Nuts, Cigars, etc. We make a specialty of Olive Oil.
211 W. FRONT ST. Tel. 886-W.

FLOORS
HARDWOOD AND PARQUET
Old Floors Refinished.
S. E WARD & CO.
108 Depot Park. Manning Building.
Plainfield, N. J. 'Phone 470.

Look For Green Taxis
PHONE 2418.
For Prompt Service
Careful Drivers—Good Cars.
FORD TAXI COMPANY
159 North Avenue.

ROTHBERG Says;

DON'T PUT IT OFF—PUT IT ON.

He who hesitates—

You know the rest fellows!

Prices of pure wool fabrics are still "GOING UP," (and of course only all wool fabrics are used in Rothberg's Suits and Topcoats).

Color dyes are getting as scarce as hen's teeth. So we advise—yea'—urge you to hustle right away to Rothberg's and get into one of our special suits. Dress up. Don't put it off—put it on!

We placed our order before the war, so you get the advantage of "the extra value" by buying now.

SUITS and TOPCOATS
$12, $15, $18
$20 to $25

Rothberg's
"Things Men Wear"
Stein-Bloch Smart Clothes.
206 W. Front St.
Plainfield, N. J.

PLAINFIELD THEATRE

Today and Tomorrow
Matinee, 2:15—5c and 10c.
Eve., 7 to 11—10c, 15c, 25c.
The Musical Comedy Stars
NED NYE and ALICE LAZAR
An Episode of New York Life
"IN NEW YORK"
4 OTHER GREAT ACTS 4
And Feature Pictures including Pathe Weekly and the great comedy
"CONSIDERABLE MILK"

TOMORROW NIGHT
AMATEUR NIGHT
A riot of fun. Come and see the hook in action. Local contestants register at the box office.

THURSDAY SPECIAL
Pearl White in the Eighth
"THE IRON CLAW"

FRIDAY SPECIAL
Edna Mayo in the Ninth
"MARY PAGE"

MONDAY, APRIL 24,
Matinee and Night
"THE GLOBE TROTTERS"
With FRANK HUNTER and FRANKIE RICE and a world of girls. Three hours of mirth, melody and music.
Matinee, 2:15—25c, 35c, 50c.
Evening, 8:15—
25c, 35c, 50c, 75c, $1.00.

BARNARD The Baker

says if you have never tried his

HOTCROSS BUNS

do so this year and you'll never want any other kind. Leave your orders as early as possible.

R. H. BARNARD

Baker and Caterer
Woodhull and Martin's
Telephone 1560-1561.
tues fri- tf

WHY NOT HAVE YOUR BATHROOM TILED?
Bathroom, laundry and kitchen work a specialty.
Fireplaces, porches and vestibules tiled.
THOMAS H. ROSS
THE TILER
208 Watchung Avenue,
Plainfield, N. J.
Telephone Connection

—That runny fellow Scoop is on the classified page.

—Among the readers of this newspaper's classified columns are possible buyers for any desirable real estate in this city.

DR. S. S. WISE.

Ends Anti-preparedness Campaign in the West.

Photo by American Press Association.

Rev. Dr. Stephen S. Wise of New York city declares that his anti-militarist speaking campaign has been successful. He says tremendous enthusiasm was present at the meetings at which he spoke.

40,000 GERMANS IN VERDUN ATTACK

Two Divisions Repulsed by French Forces.

London, April 18.—After four days of comparative quiet the Germans have resumed serious operations in force on the Verdun front.

An attack by 40,000 men was launched in the region east of the Meuse following a severe bombardment. The assault was delivered against the French positions from the river as far as Douaumont, a distance of two and a half miles.

The Germans advanced in waves, but the French bulletin, the only source of information, states that they were repulsed except at one point, south of Chaffour wood, which lies to the northwest of the village of Douaumont. There the crown prince's troops gained a footing in a French salient.

The fighting seems to have been particularly severe around Pepper hill, and Paris reports that the Germans lost heavily there.

Intense artillery fire was directed by the Germans against hill 304 and the second lines of the French west of the Meuse.

Aviators on both sides are showing great activity. The two French bulletins record raids by aerial squadrons on no less than nine points behind the German lines at Verdun.

The German headquarters staff reports the destruction of two enemy aeroplanes on the British front.

U. S. OFFICERS CENSURED.

Secretary of War Reprimands Three Members of Aviation Service.

Washington, April 18.—President Wilson approved the recommendation of the secretary of war imposing a sentence of reprimand upon Lieutenant Colonel Goodier of the aviation service.

Colonel Goodier was charged with conduct prejudicial to the service in having used improper methods in seeking to have Captain Arthur S. Cowan, in command of the San Diego aviation corps, relieved from duty.

The charges against Captain Cowan were not pressed, as a report held they did not warrant court martial. Secretary Baker also announced he had censured Brigadier General Scriven, chief of the signal corps, and Lieutenant Colonel Samuel Reber, chief of the aviation corps, for improprieties in connection with the aviation service.

CATSKILL RAILROAD SOLD.

$28,000 Paid For Road to Palenville by National Bank.

Catskill, N. Y., April 18.—The Catskill Mountain railroad, extending from Catskill to Palenville, has been sold in foreclosure proceedings to James P. Phillip, the president of the Catskill National bank, for $28,000. The Otis Elevated railroad and the Catskill and Tannersville railroad, extending from Otis Junction to Otis Summit, Haines Falls and Tannersville, were also sold and purchased by President E. E. Olcott of the Hudson River Day line for $10,050.

Weather Forecast.

Generally fair, with fresh westerly winds.

WEATHER EVERYWHERE.

Observations of the United States weather bureau taken at 8 p. m. yesterday follow:

	Temp.	Weather.
Albany	48	Cloudy
Atlantic City	50	Cloudy
Boston	52	Cloudy
Buffalo	34	Cloudy
Chicago	58	Clear
New Orleans	78	Clear
New York	55	Cloudy
St. Louis	64	Cloudy
Washington	58	Clear

A Popular Game.

"Many games originated from ancient forms of worship, human sacrifice, marriage, burial and other ceremonies," Dr. A. O. Haddon remarked in an address at the Royal Sanitary institute. "Leapfrog is a game common to almost every country, including New Guinea and Japan."—London Standard.

—Advertise in the Daily Press.

EIGHT KILLED IN RAILWAY CRASH

Gilt Edge Express Hits Local on New Haven Road.

REAR CARS ARE WRECKED

At Least a Dozen Injured When Fast Boston Train Runs Into Local—Cars Burn and Women Meet Death in the Flames—Flagman Was Sent Back.

Bradford, R. I., April 18.—It has not yet been possible to determine how many persons were killed when the Gilt Edge express, a fast all steel through passenger train from Boston on the New York, New Haven and Hartford railroad, tore through the rear cars of a local train taking a siding to let the express pass at this town.

In the grinding crash and the fire that quickly enveloped the two rear cars of the local and spread to the freight and passenger stations near by early reports estimated that from one to eight persons and perhaps more were killed and at least a dozen injured.

It was officially announced by the New Haven road that one of the dead has been identified as Miss Annette Clarke of Westerly, R. I.

The flames destroyed the telegraph wires leading out of the station and made it difficult to send any detailed account of the wreck. All the killed and injured are believed to have been passengers on the local train. They were in the rear cars, which caught fire so rapidly that it was impossible to ascertain whether any more persons were held captive in the splintered mass of crumpled steel, shattered wood and hissing steam from the boiler of the express locomotive.

Many Reported Imprisoned.

Word was hurried over the wires to New London soon after the collision and a special train with about twenty doctors was dispatched to Bradford to aid in the rescue work. Ambulances gathered at the New London station to rush the injured to hospitals when the special returned. New London heard that many persons might have been caught in the burning cars. A report reached Westerly shortly after the wreck that from fifteen to twenty-five persons may have been thus imprisoned.

When the fire spread to the freight station at Bradford a large quantity of gasoline stored in the building exploded and added to the difficulty of rescuing the passengers of both trains. It is presumed that the rear cars of the local were of wood which burned readily. It therefore could not be ascertained definitely whether more persons were imprisoned in these cars.

Word was communicated to the offices of the New Haven road in New York that from one to three persons had been killed and a dozen injured. Another report was sent to Superintendent Litchfield of the New London division that one person had been killed, one seriously injured and that four more persons were missing.

At Westerly it was said that two persons were known to be missing, one a resident of Westerly and the other a resident of Bradford, but all reports are feared to be too optimistic.

The local train from Boston left that city at 5:03 o'clock, and the New York express followed thirty-one minutes later. The local train's engineer and fireman had difficulty with their steam all during the run from Boston to Bradford. It became more serious at Kingston, a few miles east of Bradford, but the pilots kept on to Bradford, where the local was to take a siding to let the express pass. The local was proceeding to the siding when the express struck.

Flagman Sent Back.

According to official information, the local train had sent back a flagman with a red lantern as soon as the local made the stop just beyond the Bradford station. He is said to have gone back half a mile behind the local with his danger signal.

It was also stated officially that the express had explicit orders to stop at the Bradford station. Why the flagman's signal was disregarded, if such was the case, and why the express did not slow down for the Bradford stop if it had orders to stop there remained unexplained.

A heavy fog hung low over the tracks along the road. The local had begun to take the siding at Bradford. Slowly the cars moved out of the main track when the Gilt Edge express, apparently running at high speed, bore down and plowed through the local's rear coach, the big locomotive of the express halting only when the front trucks had shattered the car and sprayed splintered wood and twisted steel in all directions. The rear car of the local was about entirely telescoped, and the broken wreckage immediately burst into flames.

The crash occurred at exactly 7:32 o'clock. It was followed by a wild scramble on the part of the passengers of both trains to leave their cars. Many were catapulted from their chairs and flung to the floor. So near were both trains to the station that when the flames gained small headway the freight house caught afire and then the passenger station, according to reports from the scene. Communication with outside towns was impossible except by telephone.

Three Inscriptions.

On the doorways of Milan cathedral are three inscriptions. The first, placed under a carved rose wreath, runs, "All that which pleases is only for a moment." The second, under a cross, reads, "All that which troubles is but for a moment," and under the central arch is the inscription, "That only is which is eternal."

—Press want ads. work wonders.

Does This Appeal To You?

Attractive FURNITURE that will create a desire of possession, that will give you years of satisfactory service and that we can offer you at a price that will please you. FURNITURE that's different from the ordinary kind in design, finish and quality.

MAHOGANY BEDROOM SUITS—Bed, Dresser, Chiffonier..$63.50 up
MAHOGANY CHAIRS and ROCKERS—Tapestry Covering.$29.50 up
MAHOGANY BOOKCASES.....$18.00 up
MAHOGANY DINING-ROOM SUITS—Buffet, Extension Table, China Closet.....$150.00 up
MAHOGANY LIBRARY TABLES.....$15.75 up
MAHOGANY MUSIC and PIANO RECORD CABINETS...$12.75 up
MAHOGANY DESKS.....$12.00 up

MATTRESSES and BED SPRINGS

A clean line of Woven Wire and Link Springs, Feather Pillows, Bungalow and Institution Beds, Filled Cotton Mattresses and White Enamel Iron Beds in all sizes.

BOX SPRINGS.....$12.50 up

POWLISON & JONES
149-151 E. Front St. Plainfield, N. J.

UNION COUNTY COURT OF COMMON PLEAS.

Notice of Hearing Objections to Assessments for Street Improvements in the City of Plainfield.

ARMSTRONG MULFORD, FRANK J. HUBBARD and JOHN ABBOTT, the Commissioners appointed by the Union County Court of Common Pleas, by order entered on the fourteenth day of January, 1916, to estimate and assess benefits conferred by the permanent street improvements in the City of Plainfield, under the ordinance of said city specified in said order (said ordinance being also hereinafter specified), and the character of the work and improvements for which said assessments have been made and a description of the sections of the particular streets and avenues thereof, which are included in said assessment, being as follows, viz.:

West Third street, from the northeasterly side line of Liberty street to the southwesterly side line of Plainfield avenue;

under the ordinance of said City, entitled: "An Ordinance for the Permanent Improvement of a Portion of West Third street in the City of Plainfield, with Permanent and Durable Concrete Pavement, and to provide the necessary funds in advance of the Collection of Assessments for Benefits," Approved August 20th, 1914, which ordinance was adopted under and by virtue of the Act of the Legislature, entitled, "An Act to authorize the improvement of streets and highways in cities of this State, and to provide for the payment of the expense of the same, and for the assessment of the benefits of such improvement upon the lands and real estate benefited thereby," approved June 13th, 1898, and the amendments and supplements thereto, having made and filed in the office of the clerk of said court, a report in writing of their estimates and assessments, accompanied by survey and map prepared by the City Surveyor under their direction, showing lots or parcels of land and real estate peculiarly benefited by such improvements, respectively, the total cost of the whole work upon each of the sections of said streets or avenues improved as aforesaid, under the aforesaid ordinances; the portions assessed upon the City at large, and the names, so far as ascertained, of the owners of the said lots or parcels of land and real estate, and the amount of the assessment to each owner for each of said lots or parcels of land and real estate for the said benefits, and the excess thereof to be paid by the City at large, and raised by general tax; and the other matters required by said acts of the Legislature, as by reference to said report and maps, will more fully and at large appear.

Notice is hereby given that said Union County Court of Common Pleas has fixed the Twenty-eighth day of April, 1916, at 10 o'clock in the forenoon, or as soon thereafter as the Court can attend to the same, at the Court House in the City of Elizabeth, as the time and place for hearing before said Court any objections that may be made to such assessments, when and where all parties may be heard, and has directed the publication of this notice.

ABRAM P. MORRIS,
Clerk of the Union County Court of Common Pleas.

4 11 13 18 20 25 27

IF BACK HURTS BEGIN ON SALTS

Flush Your Kidneys Occasionally If You Eat Meat Regularly.

No man or woman who eats meat regularly can make a mistake by flushing the kidneys occasionally, says a well-known authority. Meat forms uric acid which excites the kidneys, they become overworked from the strain, get sluggish and fail to filter the waste and poisons from the blood, then we get sick. Nearly all rheumatism, headaches, liver trouble, nervousness, dizziness, sleeplessness and urinary disorders come from sluggish kidneys.

The moment you feel a dull ache in the kidneys or your back hurts or the urine is cloudy, offensive, full of sediment, irregular of passage or attended by a sensation of scalding, stop eating meat and get about four ounces of Jad Salts from any pharmacy; take a tablespoonful in a glass of water before breakfast and in a few days your kidneys will act fine. This famous salts is made from the acid of grapes and lemon juice, combined with lithia, and has been used for generations to flush and stimulate the kidneys, also to neutralize the acids in urine so it no longer causes irritation, thus ending bladder weakness.

Jad Salts is inexpensive and cannot injure; makes a delightful effervescent lithia-water drink which everyone should take now and then to keep the kidneys clean and active and the blood pure, thereby avoiding serious kidney complications.—Adv.

—Try Press want ads. They pay.

PROCTOR'S

10c CONTINUOUS 2-11 P. M. The World's Best Photoplays 10c
Changed Daily

THE BIGGEST AND BEST SHOW IN TOWN
We urge everyone to take advantage of this week's wonderful program of superb photoplays. They represent the acme of perfection in photoplay entertainment.

TODAY—The Artistic Sensation of the Season
MR. & MRS. VERNON CASTLE
World's Greatest Dancers and Most Famous Couple
in
THE WHIRL OF LIFE
A Feature You Cannot Afford to Miss

Added Attractions Today
NORMAN TALMADGE
Of "Battle Cry of Peace" Fame
in
MARTHA'S VINDICATION
A Soul-Stirring Triangle Production

JOE JACKSON in "GYPSY JOE"
Keystone Comedy
The 7th Episode of "MARY PAGE"

WEDNESDAY—William Fox Presents
WILLIAM FARNUM
The Peer of All Dramatic Stars
in THE BONDMAN
A Mammoth Six-Part Production Adapted From Hall Caine's Famous Novel
8th Episode of "THE IRON CLAW"

THURSDAY
ROBERTEDESON
in
Big Jim Garirty
FRANK MILLS
in
"THE MORAL FABRIC"
Triangle Production
"THE LOVE RIOT"
Keystone Comedy

FRIDAY
BLANCHE SWEET
in
The Secret Sin
Paramount Picture
"THE SOCIAL PIRATES"
Packed With Thrills and a Big Moral

WHO WILL BE DOT??

Steady Work for Good Men

A limited number of men can secure positions as motormen or conductors on Public Service Railway by applying at Waiting Station, Watchung Avenue, Plainfield, any Friday between 9 o'clock and noon.

All-year jobs at good pay.

YOU NEED US AS MUCH AS WE NEED YOU.
The startling number of automobile fires and thefts, strongly demonstrates the necessity of every automobile owner carrying insurance.
Place your business here and you will have no regrets.
FREDERICK A. MARTIN CO.
(Successor to Elston M. French and J. C. Pope & Co. Insurance Agency)
171 NORTH AVENUE Telephone 2204
Insurance Mortgages Real Estate
The Oldest Insurance Agency in This City.

WILL STRENGTHEN FOOTBALL IN JERSEY

Plainfield Soccer Players Are Watching Outcome of Proposition.

Those interested in the Plainfield Association Soccer Football Club are watching a matter that will engage the attention of the executive council of the United States Football Association at the next annual meeting, which will be a proposition to strengthen the state associations—particularly the New Jersey Football Association, which has been more or less dormant during the past two years.

The object of the U. S. F. A. officials is to infuse more interest into the state championships. To accomplish this it will be necessary to either abolish all special cup tie competitions or to compel the officers of to prepare for such so that they will not conflict with the dates of the National Challenge Cup or the State championship series.

Many important bodies will be affected should the legislation prevailing, including the American Football Association, National League, New York State League and several other competitions that have been conducted in this vicinity for several years.

At the same time, some such legislation is necessary, as at the present time there are entirely too many leagues and cup-tie organizations in this section, with the inevitable result that there is great difficulty in finishing the schedules owing to the many conflicting dates. As the National and State association contests take precedence over all others, it has been found almost an impossibility to keep track of the league dates. Take the National League, for instance, this season; there have been only two games played since before Christmas, with little probability of the list of games being completed before the close of the season. The A. F. A. cup competition is also in a rather muddled condition owing to the many postponements, which will naturally prolong the season well into May.

ADVICE TO ANGLERS.

Don't go unless you have plenty of bait.

Don't use a small hook; 22 Cincinnati bass is the proper size.

Don't handle an under-sized fish unless you wet your hands.

Don't keep an under-sized fish too long out of water.

Don't throw an under-sized fish into swift water.

Don't go through the farmer's fields; follow the fences.

Don't abuse property while fishing; avoid climbing fences.

Don't cut small limbs of trees for fishing poles; help forest preservation.

Don't catch more than the law allows.

Don't watch for the fish warden; fish legally.

Don't abuse the privilege of fishing on another's land.

Don't get discouraged the first hour you fish; have patience.

Don't let anyone tell you where the fish are; if he knew it he would keep it to himself.

Don't fish close to the stream; keep back as far as possible.

Don't think the fish will say "Here I am;" try to fool them.

Don't come home and say that the biggest fish you hooked was the one that got away.

Don't think that all fishermen are liars.

BASEBALL.

Results of Games Played in National and American Leagues.

NATIONAL LEAGUE.

At Brooklyn—New York and Brooklyn game postponed; rain.

At Philadelphia—Boston and Philadelphia game postponed; wet grounds.

At St. Louis—										R.	H.	E.
Chicago	1	0	0	0	0	2	2	0	0—	5	10	1
St. Louis	0	1	0	0	0	0	0	0	0—	1	8	4

Vaughn, Fisher; Doak, Steele, Snyder.

At Cincinnati—										R.	H.	E.
Pittsburgh	5	3	0	0	0	0	2	0	0—	10	13	0
Cincinnati	0	0	0	0	0	1	0	0	0—	1	5	0

Kantlehner, Schmidt; Dale, Mosely, Clarke.

STANDING OF THE CLUBS.

	W.	L.	P.C.		W.	L.	P.C.
Boston	2	0	1.000	Pittsburg	3	3	.500
Cincinnati	4	2	.667	New York	1	2	.333
Phila'phia	2	1	.667	Chicago	2	4	.333
St. Louis	3	3	.500	Brooklyn	0	2	.000

AMERICAN LEAGUE.

At New York—Philadelphia and New York game postponed; rain.

At Chicago—											R.	H.	E.
St. Louis	3	1	1	0	0	0	0	0	0—	5	11	3	
Chicago	0	0	0	3	1	0	0	0	1—	6	11	7	

Davenport, Ames, Wellman, Hartley, Gonzales; Danforth, Williams, Cicotte, Schalk.

At Boston—										R.	H.	E.
Washington	0	0	0	0	0	0	0	1	—1	8	0	
Boston	1	0	0	0	0	4	0	0	—5	15	0	

Johnson, Dumont, Ayers, Williams; Ruth, Thomas.

At Cleveland—											R.	H.	E.
Detroit	0	0	0	0	1	0	0	0	0	0	2—	3	13	1
Cleveland	0	0	0	1	0	0	0	0	0	0	—1	9	3

STANDING OF THE CLUBS.

	W.	L.	P.C.		W.	L.	P.C.
Boston	2	0	1.000	Cleveland	2	3	.400
Chicago	4	2	.667	Wash'ton	1	2	.333
St. Louis	3	2	.600	Detroit	2	4	.333
New York	1	1	.500	Phila'phia	0	3	.000

WILL SHOOT FOR CUP.

Members of the Metuchen Gun Club have completed arrangements for a sweepstakes event to be held Saturday afternoon, April 22. Events will be scored on the Rose system, five, three and two points counting for first, second and third places. A silver loving cup will be awarded to "high gun." There will be five-fifteen contests.

—Until you have canvassed the readers of this newspaper on the matter, do not decide whether or not this may be a "poor time to sell" that [illegible].

EVENING SWIMMING CLASSES AT P. H. S.

Large Number of Men and Women Are Getting Instruction in Big Pool.

Plainfield's men and women are taking to indoor swimming. Several big classes have been organized by the Recreation Committee for instruction at the splendid swimming pool in the High School. George A. Keene, former editor of the department of physical culture in Health Magazine, is now teaching the fundamentals of swimming to the classes. He has taught thousands of persons the art of swimming. His pupils range in age from four to sixty years of age. Members of his classes at the High School are ethusiastic about the work.

"It is a pity," said Keene to his classes last Wednesday night in the High School pool, "that 99 per cent. of the cases of drowning are due to shallow breathing, or a lack of knowledge of breathing properly and relaxation. Many tragedies in the water could be prevented if a non-swimmer would relax the entire body and keep all of the air cells filled with air, instead of struggling and flopping around and taking large quantities of water into the breathing organs.

"There are three essentials to be learned in becoming a strong and graceful swimmer, the first, breathing properly; second, relaxation, and third, executing the movements of limbs and body correctly, and all three are simply matters of practice and habit."

There is a private class for women which will meet in the gymnasium at 8 o'clock on Wednesday evenings, where the dry land swimming exercises and setting up drill will be conducted, before the class enters the pool. The men's class will meet with Mr. Keene in the gymnasium at 8:15 and after the gym work will have exclusive use of the pool. All these classes are to meet on Wednesday evenings. The women's public class is to have use of the pool at 7:35.

COLLEGE ROWING SEASON READY FOR THE GONG

The intercollegiate rowing season will be ushered in Thursday, when the varsity and junior varsity crews of Harvard and Princeton meet in a duel regatta over the mile and seven-eights course on Carnegie Lake. Yale and Pennsylvania will meet in Philadelphia two days later.

Both crews are handicapped by the fact that the late arrival of spring caused work on the water to start much later than usual this year. This has been a severe disadvantage to Dr. Spaeth, faculty coach of the Tiger crew, since it has been practically necessary to develop a new crew. Lee, at four, and Captain Cochran, at stroke, who are the only veterans remaining from last year's varsity, were both green men in 1915, while the rest of the members are inexperienced men. Although Harvard is also handicapped by a late start it will not prove to be such a disadvantage to the Crimson, since there are six veterans on their crew.

VOORHEES ROLLED A 203 IN MATCH WITH CONOVER

After dropping the first Conover took two out of three in the bowling tourney at Gates' North Plainfield alleys last night; Smalley played the same stunt with Conover, and Voorhees took the opening two out of a trio from Conover. Voorhees established the high individual mark of the evening, a 203, in the second game of his match with Conover.

The scores:

Van Zandt	172	144	145
Conover	165	164	179
Smalley	149	191	170
Conover	169	135	148
Voorhees	194	203	160
Conover	188	165	168

Rod and Reel

The trout season opened in Pennsylvania yesterday and quite a number of New Jersey anglers are now in that State in quest of this luscious fish. The prospects for good fishing have been advertised by the State officials as the best in years. Millions of large trout were placed in the streams last fall and they are now ready for a tussle with the anglers.

The catching of tile fish during the last three months in large quantities has been a good thing for the people, as they have taken the place of cod and pollock, of which there has been a shortage. Tile fish are caught about 100 miles due east of Long Branch on a ledge that was discovered several years ago. This fish likes company and usually travels in large schools, a fact that enables the fishermen to catch hundreds of them before something unusual frightens them away. Tile fish weighing thirty pounds have been brought into the New York markets during the last week, where they bring a fair price.

Thousands of flounders have been taken from the waters of Long Island Sound recently. Two Newark fishermen fished near Glen Cove last Wednesday from a New Rochelle power launch and caught ninety-eight flounders as well as eight pounds of large tom cods.

Flounders are plentiful in the boat channel at Water Witch.

Brook and rainbow trout, as well as suckers are to be had in large quantities along the Rockaway river. Some big specimens have been caught there recently.

WILLARD STANDS ALONE.

No One In Sight Now Who Could Give Him a Battle.

Those who make a close study of the pugilistic situation assert that there is no heavyweight in sight who would have a chance of beating Jess Willard. If the champion does not decide to quit the ring it is not likely that any one could be developed within the next few years who could defeat him. Willard found it a difficult task to get down to 250 pounds after training for five weeks, and those close to him say that it would be difficult for him to make this weight again.

It is likely that Willard will have to retire undefeated. If he does he can present his title to any one whom he considers qualified to take it. In 1905 Jim Jeffries did this, when he decided to retire. He refereed a bout between Marvin Hart and Jack Root at Reno and presented his heavyweight title to Hart, the winner of the bout. "Philadelphia Jack" O'Brien also claimed it, but his claim was ignored, and the championship went to Hart, who was later defeated by Tommy Burns. Jack Johnson got the title when he defeated Burns. Jack McAuliffe also retired undefeated as lightweight champion, his title going to Kid Lavigne, who he thought was best qualified to take it.

HATS OFF TO OLD ELI!

Johnny Overton, Famous Sprinter, Product of Yale.

Hats off to old Eli and Johnny Overton! Not because Johnny won the Jasper "three-quarter," although there's enough glory in doing that, but because in Overton Yale has produced a runner who has all the earmarks of another Paul Jones.

Overton's first big win was at the intercollegiate cross country championships last fall, when he triumphed in easy style over as classy a field as ever went to the post in the collegiate six mile hilly trail. He then took to the board floor races, competing successfully in many races down east. In January he made his New York debut by appearing in the mile and a half Rodman Wanamaker special at the Millrose games.

—That funny little Scoop is on the classified page.

This Store is Open Saturday Evenings Until 9:45

HAHNE & Co.

NEWARK

We Give and Redeem Surety Coupons.

Smart Easter Suits at Hahne's

The Choosing of Your New Suit Is Now a Matter of Prompt Action In Which We Aid By Our Displays of Models in Harmony With the Best Ideas That Fashion Has Evolved for Spring 1916

At Hahne's you find models suitable for woman, the large woman. One of the most interesting features of Hahne suits is the moderate price at which they are marked.

At $24.50, for instance, are suits, many of which are copies of much higher-priced models—suits in the new chic flared modes, straight line models, suits with standing or convertible collars, fancy sleeves, new patch or drop pockets, trimmed with contrasting color silks, leather, cloth, braid and stitching. In colors everything desirable. Notable values at **$24.50.**

The suit in picture at left is in gabardine, taffeta silk collar and cuffs; silk lined, at.....**$12.50**

Suit in picture in center comes in gabardine and poplin, peau de cygne lined; special at.....**$15.00**

Suit shown at right is lined with peau de cygne; special at.....**$17.50**

Hahne's—Second Floor

THE PIONEER

in the savage wilderness may have his Shakespeare, his Scott, his Dickens or his Burns—but first of all he will have his Bible! The sailor on the boundless main may barely know his letters, but somewhere in his kit you will find a Bible—perhaps with tear-stained inscription written with the trembling hands of old age—from his mother—next to God his best and truest friend! Seek any habitation of men in lands remote and distant—search the rude cabin of the settler—and you will find a Bible—thumbed—worn—ragged, maybe,—but loved and revered as the chiefest treasure of the little family in the clearing!

PLAINFIELD DAILY PRESS

OFFERS TO ITS READERS

THE BIG PRINT RED LETTER BIBLE

ON TERMS THAT AMOUNT ALMOST TO A GIFT!

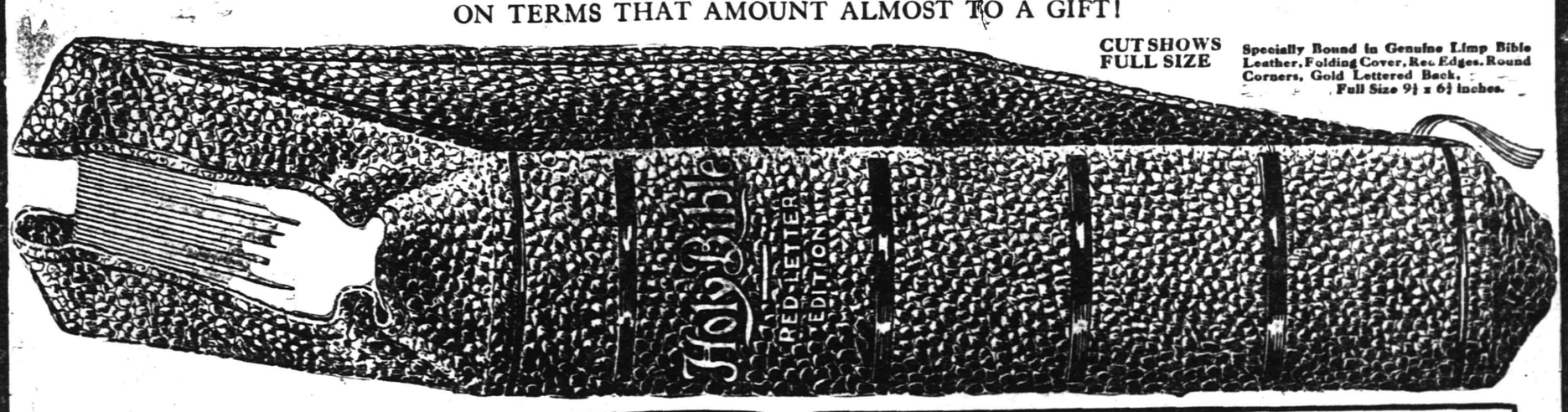

CUT SHOWS FULL SIZE

Specially Bound in Genuine Limp Bible Leather, Folding Cover, Rec. Edges, Round Corners, Gold Lettered Back. Full Size 9¼ x 6¾ inches.

These Wonderful Special Features Are Worth the Price of the Book

ALL THE WORDS AND SAYINGS OF CHRIST distinguished from the context by being printed in red.

All Passages in the Old Testament prophetic of the coming of Christ, marked with a Star.

All the difficult words in both Testaments made self-pronouncing by diacritical marks; made so simple a child can pronounce them.

Hundreds of Helps and References.
Family Register of Births, Marriages and Deaths.
Exhaustive Marginal Annotations.
Index to Parables and Miracles.
Explanatory Heading at top of each page.
Dissertation on the Lord's Prayer.
Proverbs of the Old Testament, by Dr. Wright.
Books of Reference for Students.
Readings of Revised Version collated with King James Version.
Sunday School Teachers' Use of Bible, by Bishop Vincent.
Calendar of Daily Readings of Scripture, by Whittle.
Authentic Bible Statistics and Information.
Harmony of the Gospels.
From Malachi to Matthew, by Dr. Fernie.
Biblical Weights and Measures.
Christian Worker and his Bible, by Whittle.
How to Study the Bible, by Dwight L. Moody.

Special Campaign Price to Our Readers

ONLY $1.23
and 3 Coupons

MAIL ORDERS Filled on Terms Explained in Coupon Printed Elsewhere in this Paper

Plainfield Daily Press

Published Daily except Sunday, by the PLAINFIELD PRESS COMPANY, 192 North Avenue.

Entered at the Plainfield, N. J., Postoffice as second class mail matter.

Leslie R. Port, Managing Editor.

TELEPHONE PLAINFIELD 3000.
Private Branch Exchange connecting all departments.

Two cents a copy. Ten cents a week. $5.00 a year in advance. Delivered by carrier or by mail. No extra charge for papers mailed to points in the U. S. and Canada.

Any subscriber failing to receive a single issue will confer a favor by notifying the business office.

Advertising rates mailed on application. Copy for change of advertisements to ensure change for same day must be at the office by 9 a. m.

PLAINFIELD, NEW JERSEY, APRIL 18, 1916.

BIEDERWOLF FORGOT TO MENTION IT.

Dr. Biederwolf has forgotten something. In his sermon on "The Meanest Man" the other night he said nothing of the male biped who spends half his time discussing the faults, or giving publicity to the imaginary faults, of his brothers. A sermon on "The Meanest Man" is incomplete without a reference to this human generator of misery and misfortune and we believe that the great evangelist will admit his mistake.

There is some sort of an excuse for any other crime, weak and idiotic though it may be, but to willfully lie about a brother or sister, or even to parade before all men the sins of a friend is a crime which cannot be excused. A man steals for gain, he drinks for consolation, he tempts others for entertainment, he kills for revenge, but when he loosens a lie he harms another without even the pitiful plea that it gave him pleasure.

Most of the evils of this world come out of ignorance. Although the law says that this shall be no excuse it usually mitigates the crime in the eyes of those whose hearts yearn to forgive, but there never was and never can be an excuse for malicious gossip. A gossip, if there must be such a tribe, should be a woman by all laws of heritage. The crime is peculiar to her sex. While not to be forgiven in the female, it is less becoming to a man than any other sin he can commit.

Without possibly excepting a murderer the two most dangerous males are ingrates and seducers. They commit the greatest, the most treacherous, crimes against society, and yet a gossip by a few twists of the tongue can make of an honest man both an ingrate and a seducer and convict him of the double crime in the eyes of the little world to which all men are confined. He thus murders character, steals hope and destroys ambition, and for his crime there is no worldly punishment. He may not be "The Meanest Man," but other candidates have only to beat him to win.

• • • • • • •

A QUESTION OF HONESTY.

President Wilson today sends another note to the ruler of the Germans, to the Imperial Government in Berlin. It is not an ultimatum, but simply a demand for some kind of an expression of policy, a request for a reiteration of good faith. There is no crisis except that which has eixsted since the war began. The United States merely wants to know if Germany is trying to keep promises already made, and if she will try to keep them in the future. A frank answer will settle all controversy and if Germany is honest in her submarine warfare, frankness is her chief asset at this time.

• • • • • • •

Three boys, the oldest but seventeen, sat in police court yesterday morning and told of robbing a store in Plainfield at midnight and then setting fire to the building that housed twenty people in order to cover up their crime. As the one who touched a match to the store talked of the possibility of men, women and children being burned to death as a result of his act he laughed. He will be sent to Elizabeth to be indicted by the grand jury and tried by a promiscuous-picked jury of twelve busy men anxious to get back to their stores and offices and will probably get one or two or perhaps three years in a reformatory. At worst he will be sent to prison for a short term, and this would be the worst that could happen to him or to society. He deserves it, no doubt, and there is nothing else that can be done, but a seventeen-year old boy who will rob and burn women and children to cover up a petty crime is mentally defective. He should not be turned loose now or at any other time unless he has been carefully trained and watched for a long period by those interested in disorders of the brain, and is pronounced a safe citizen. No period in the reformatory, no jail sentence, will ever make of him a man, young or old, who is to be trusted with freedom. Such treatment will but increase his passion for crime and when he is finally loosed New Jersey and its criminal institutions will be responsible for any other crimes he may commit. Is the State willing to accept a partnership in this coming criminal?

• • • • • • •

Every citizen of Plainfield, whether he is a taxpayer or not, should attend Thursday night's meeting on the municipal budget. If he does not he loses his right to criticise any expenditure during the fiscal year, for it is there that all appropriations are to be decided upon. In another column of The Daily Press of today there will be found a detailed account of the proposed expenditures in all departments. They have been tentatively decided upon by the finance committee of the Common Council, meeting with Mayor Calkins, and they now await public approval. Those who want to oppose any item in the proposed budget are being given due warning of what is contemplated in the way of municipal finances for the coming year, and if they do not speak Thursday night they will not be entitled to a hearing at any later date.

• • • • • • •

In Brooklyn the other night a thirteen-year-old boy took part in a public prize fight. As his share of the proceeds he received $1, and all New York is horrified at the brutality of the promoters, but prize fighting is a manly sport and $1 for a few minutes' work is great pay compared to the life of thousands of "kiddies" in sweat-shops, and most of those who are yelling loudest over this incident pass hundreds of emaciated, hungry, tubercular little toilers every day without giving them a thought.

• • • • • • •

Henry Ford wants to run for president. Well, let him. As an advocate of peace-at-any-price he should lead the ticket. Then put on as a running mate William Randolph Hearst, the most prominent of our jingoists, and all who are for peace-at-any-price or war-for-any-reason can vote for the pair. Good citizens will then be able to decide among themselves who will make the best president for real Americans.

• • • • • • •

A number of men who should know better are publishing pamphlets in London, Paris and Petrograd in which they state authoritatively that America is almost unanimously for the Allies. About ninety per cent. in this neck of the woods are for the Yankees.

• • • • • • •

Pittsburgh man was stabbed to death in poker game after holding two straight flushes in thirty minutes. They may have been straight but that's got nothing to do with the manner in which they were acquired.

• • • • • • •

Billy Sunday says that every Devil that Hell can spare is in Baltimore. Who does he think is running the European war and Congress?

On the Spur of the Moment

by Roy K. Moulton

Preparedness.

Look over your togs
And mend your waders;
Throw care to the dogs,
Ye trout stream invaders.

Rig anew your lightest tackle,
Tie another catchy hackle,
Inspect each leader with due care,
For experience has taught
That the big one can be caught
On tackle sound in good repair.

The glowing camp fire brightly burning,
Spreading odors that cause yearning,
Coffee fragrant, trout just right,
Potatoes in jackets, out of sight.

Then your pipe and your dream
Of the beauties that gleam,
And waters that dance
In that cool and winding stream.

E. J. K.

The Modern Magazine.

Pictures of fifteen or twenty actresses, most of them riding in their own automobiles through Central Park. The autos are of papier mache and belong to the photographer, and Central Park is painted on a black drop.

One illustrated article on pony polo, which nobdy plays or cares anything about.

One illustrated article on pony polo, which nobody plays or cares anything about.

One love story containing seven pages of soft boiled conversation, one hero, one heroine, one touring car and one minister.

Picture of girl entitled "Summer" or "August" or "July" or something equally foolish.

One humorous story by Ellis Barker Putler, which is almost but not quite as good as "Pigs is Pigs."

"Hints to Mothers and Housewives and Advice to the Lovelorn," by Miss Beatrice Beeswax, who is a baldheaded old editor wearing whiskers and smoking a corncob pipe.

Nine yards of poetry that nobody can understand and which reads like the wail from the incurable ward of an insane asylum.

Three pages with the editor, in which he promises a better magazine next month.

One hundred and fifty-seven pages of automobile advertisements and 269 pages of breakfast food advertisements.

It's a Problem.

Did you ever sit and wonder,
Sit and wonder what in thunder
Is the use of all the hurry,
All the skurry and the worry
All the work and all the hustle,
All the rustle and the bustle
That we folks go through?
Every day of life we're slaving,
Skimping, sacrificing, saving,
Planning, figuring and scheming,
And of fame and fortune dreaming,
Just as though we thought we'd never
Quit this earth, but live forever,
Just as now we do.
On the square, now, ain't it funny?
Coveting each other's money,
Pushing, crowding, fighting, striving,
Beating down and bargain driving,
Always looking out for trouble,
Getting it and sometimes double
What it ought to be.
Really, what are we folks doing
With our fretting and our stewing?
Life is one strange institution
That's away beyond solution.
Just one thing after another.
Can you tell the answer, brother?
It's too deep for me.

Did It Ever Occur to You?

Did you ever ride on a train and when you put your head out of the window have the pleasant experience of getting a good hot cinder in your eye? Then, when you drew your head back mighty sudden hit it on the sash and knock a piece of hide off as big as half a dollar from the place where the hair hasn't grown for the last ten years—from your head, not the sash—and while you were rubbing the injured spot, have some old lady in the back seat ask if you had just as soon as not put the window down, and then the train draws into your station, and you go out, leaving your umbrella in the seat? If you ever had any such experience, please keep it to yourself.

No matter how great a prize fighter may be there is always one champ who can knock him out. The champ's name is Al.—Al. K. Hall.

After school

Plainfield Theatre.

The Plainfield Theatre will be accupied today with a new vaudeville bill with pictures for today and tomorrow. The program the last half of last week proved so highly popular that Manager Shannon has sought to not only equal but outdo it, and he believes the acts he has selected will meet the requirements. Ned Nye and Caroline Hunter, who are known as the "Musical Comedy Stars," and whose names are familiar to all Broadway variety patrons, will head today's program. They have a singing and dancing act that was the talk of New York for several months. Supporting this team will be the Ross Sisters, singers of sweet Southern songs; Jack Carroll and company in the comedy sketch, "New York Life," dealing with life in the great city; the ballroom stars, Harry Jackson and Caroline Hunter, in their latest dancing diversion; Joe Rowland, the six-cylinder comedian, and those inimitable jugglers from the Winter Garden, the Hazlocks. Feature pictures will be on the bill each day, the Pathe semi-weekly being the feature for this afternoon and tonight.

For the first time in several years Manager Shannon has arranged for an amateur night at the Plainfield Theatre, and tomorrow night has been set aside as the date for the big event. Seven local "artists" who believe they are destined to become great vaudeville actors, have already entered thir names, and it is possible that four or five more will be received within the next twenty-four hours. Amateur nights are a positive scream, and tomorrow's will prove no exception. It is to be conducted on exactly the same lines as those held each week in Miner's Bronx Theatre, New York, where crowded houses are always the rule. Today at the theatre marks the introduction of a new vaudeville program, which will conclude tomorrow night. Ned Nye and Helen Lazar, the musical comedy stars, whose names are familiar to all Broadway patrons, will present the feature act, offering a novel episode of New York life. Five other big numbers will be on the program. Remember that feature photoplays are shown at every performance in the Plainfield Theatre. Today's special number is the Pathe semi-weekly. Beside Pathe comedies and dramas of one and two-reel duration, the serial film, "The Iron Claw," is scheduled for every Thursday, and the second successfully reigning serial, "The Strange Case of Mary Page," is shown every Friday. Local thespians wishing to enter tomorrow night's amateur competition are asked to leave their names at the box office before tomorrow evening's first performance.

"The Globe Trotters" is the title of the "Blutch" Cooper show, which is to be the attraction at the Plainfield Theatre, Monday, matinee, and night, April 24. Frank Hunter and Frankie Rice are the co-stars with the organization this season, and surrounding them will be found a company of unusual merit.

The title of the two-act musical comedy which the company is to present is "The Dowery Seekers," the book of which was written by Tom McRae and "Blutch" Cooper, with lyrics by Billy K. Wells. William H. Farrell has provided a musical score which is unusual in many catchy melodies, and the production promises to be one of the best that will be seen here during the burlesque season. Mr. Cooper personally directed the staging of the production, and Raymond B. Perez arranged the brilliant ensemble numbers. In the cast of the company there are to be found, in addition to the two stars, many others who are exceedingly well known to theatregoers, including Will Lester, Robert Aigler, Charles T. Brown, Madge Darrell, Don Trent, Florence Davenport, Sarah Hyatt, Edith Mirfield and others. An all-star olio of vaudeville acts, in addition to the musical comedy, will also be presented.

APRIL 18 IN HISTORY.

1710—Four Indian chiefs from Canada and New England arrived in London and rode in the royal coach to their audience with the Queen.

1775—Historic ride of Paul Revere to alarm the farmers near Boston.

1797—Austria made peace with France, ceding the Netherlands and free navigation of the Rhine.

1847—American army carried the heights of Cero Gordo, in Mexico, with much loss, but took many prisoners.

1867—Charles Dickens entertained in New York by the press of the United States.

1906—Earthquake and fire destroyed a large section of San Francisco.

1913—Liebknecht, German Socialist leader, charged the Krupps and another firm of gunmakers with high treason in using bribery to obtain War Office secrets and with stirring up a war feeling in France for their own profit.

1914—New Swedish Parliament declared for increase in defensive armaments.

1914—President Wilson gave Huerta 24 hours in which to order a salute to the American flag, as previously demanded by Admiral Mayo.

1915—THE WAR.
British capture German trenches near Zwartalenn, in Belgium.
British submarine E-15 lost in th Dardanelles.
Russians on the defensive along the Eastern front.

COMING EVENTS.

TODAY.
North Plainfield P.-T. A. meeting.
"Crucifixion" at Holy Cross church.

TOMORROW.
Y. W. C. A. lecture—First Baptist church

THURSDAY.
Annual meeting—Public Recreation Committee
Public budget hearing.

FRIDAY.
Good Friday.
Borough Council.
Building Trades Council.

MONDAY.
Dance—Park Club.
Moose election.
Reception—Columbus Club.

TUESDAY.
Union County C. E. S. conference.

WEDNESDAY.
Dr. Grenfel reception—Park Club.

AND THE WORST IS YET TO COME...

Proctor's Theatre

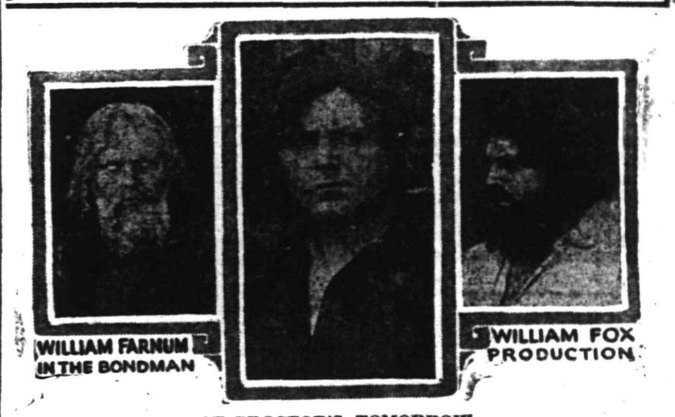

AT PROCTOR'S TOMORROW.

Truly a remarkable photoplay feature is presented at Proctor's today, for in it are starred the two greatest exponents of modern dancing ever known, Mr. and Mrs. Vernon Castle, the most famous and highest salaried couple in the world, whose fame sprung up literally in a night. These two famous young people were finally induced to appear in a colossal photoplay production prior to Mr. Castle's departing to enlist in the English army, and the result is the presentation of "The Whirl of Life" at Proctor's today. All the leading critics have enthused on the meritorious qualities and attractive features of this production and have been loud in their praises of Mr. and Mrs. Castle's artstic and temperamental acting as co-stars in it. "The Whirl of Life" was produced in lavish style, with no thought of expense, but with perfection uppermost in mind. All the admirers and friends of this famous and popular duo have now a chance to see them on the screen, and patrons are advised to attend early to secure choice seats. Added features today include Norma Talmadge in "Martha's Vindication," Joe Jackson in "Gypsy Joe," Keystone comedy, and the seventh episode of "Mary Page." Tomorrow another stupendous attraction is presented featuring William Farnum, the peer of all dramatic stars. It is an adaptation of Hall Caine's famous novel, "The Bondman," and is produced in true Fox style, being presented in six massive parts. In addition, tomorrow the eighth episode of "The Iron Claw" is shown. Thursday brings to the fore Robert Edeson in "Big Jim Garrity," A. H. Wood's remarkable stage success. In addition, Frank Mills appears in a "somewhat different" Triangle play entitled, "The Moral Fabric," and Charles Murray is seen in a screamingly funny Keystone comedy entitled "The Love Riot." On Friday Blanche Sweet, one of the most popular of Paramount stars is featured in "The Secret Sin," an engrossing story, treated in a novel and pleasing way, and the latest chapter of "The Social Pirates" is also shown. On Saturday, in addition to other features, Charlie Chaplin appears for the children's benefit in "The Knockout"—a picture that literally is a knockout.

A Lyric of Lucre

BY JOHN J. GIFFORD

Whene'er you hear a fellow say,
"I never had a chance!"—
Make up your mind he failed to pay
The fiddler, for his dance.

This world of ours cheats no man,
If all work for their share.
And chances come when chances can,
To them who treat them square.

The trouble is with some young lads
They love to take their fling.
They will prefer their foolish fads
To almost anything.

And then when old age comes along
And finds them down and out,
They'll swear that they've been done a wrong,
Unjustly banged about.

Now laddies, don't think I'm a crank,
Or worse—a slave to gold,
But filthy lucre in the bank
Looks *clean*, when you grow old.

It goes toward keeping cares away
And bulls' eyes from your pants.
If you'll just bank a little hay,
You'll be *your* life-long chance.

HIGH SCHOOL NOTES

The High School debating team has sent a challenge to the team of the Rahway High School to hold a debate sometime in the near future on a question of national issue.

Seven members of the Senior Class went to Elizabeth today to take part in an extemporaneous writing contest at the county courthouse. Representatives from all the schools in the county participated. Those from P. H. S. were Richard Borden, Joseph Gallagher, Richmond Ritterbush, Harold Seal, William Backer and Harold Neely.

Members of the Junior English classes will present the comedy parts of the Shakespearean play, "A Midsummer Night's Dream," in the auditorium tomorrow morning. It will be in the nature of an observance of the three hundredth anniversary of the Bard of Avon.

—Find the "likely-looking" ads. in today's classified columns—and solve that problem of yours.

The John Wanamaker Store

Broadway at Ninth, New York.

Everybody Is Home From School

And Mothers Are Bringing the Children to Be Outfitted for Easter

For Young Women of 14 to 20 Years

Suits, top coats, sports clothes, afternoon frocks, little dinner dresses and dance frocks. Girls want (and know where to find) clothes that they cannot only wear here, but enjoy "showing to the other girls" when they return. For their particular benefit this week we have

100 New Navy Blue Serge Suits of $18.75 to $22.50 grades, selling for $15 And $17.50, $20 and $25 Easter Suits

Suits that are beautifully tailored; loose models, semi-fitting models and smart plain tailored suits.

The largest collection at $25 includes—

—splashy English looking suits.
—blue Norfolk serge with smart pockets.
—blue suit trimmed with black or white buttons.
—stunning sport tweeds.
—one lovely gray model of "men's material."

$17.50 and $20 Models

—charming serges of cadet or navy blue, with dull black buttons and long slim pockets—a suit that is a subtle reminder of Paris.

Other suits of gabardine, serges, wool velours, checks, taffeta and serge combinations, la Jers silk sports suits, stockinets and shepherd checks.

Frocks

The one-piece afternoon frock is nearly as important as the suit. Combinations in Georgette crepe, crepe de chine, taffeta, taffeta and Georgette; frocks which depend upon youthful lines, smart color combinations, for their charm, and they have charm, distinctive charm. They are the sort of little frocks that appeal to well-bred cultivated young women, to college girls, boarding school girls and convent school girls.

The little evening dresses, in fluffy white nets, airy bright blues and pinks, are simply adorable. So are the quaint demure cotton dresses, which are here unusually early, to accommodate the young girl, who must needs buy her June "commencement week's" and warm weather frocks now.

Dresses, $11.50, $15, $18.75, $20, and from $22.50 to $100. Many of them to select from.

Sports Top-Coats

Spring weight and cool looking as to color, but warm and protecting. In all desirable materials, $11.75, $15, $18.75, $20 and up to $68.50.

Second floor, Old Building.

For the Fillette

who appears on Easter morn in her new Spring suit, there is a $16.50 special (pictured).

Three-piece suit in black and white check, navy and cadet blue.

Many attractive models, within reach of the school girls' ever rapidly diminishing allowance.

Smart distinctive suits, 12, 14 and 16 year sizes, $16.50, $18.75 and $20.

Coats for Little Daughter

(6 to 14 years)

Very good looking coats, many to select from, $5.75, $6.75, $7.50 and $9.75.

Second floor, Old Building.

Gay Array of Blouses

Everything ranging in price from $1.95 to $20, for the Little Women, the Young Women and the Fillette, to choose from.

Charming blouses of sheer organdie, batiste, handkerchief linen, voiles, crepe de chine, Georgette crepe, tub silk, all made with exquisite simplicity that spells "youth."

Appealing are the demurely tucked shirts, pleated tailored blouses and the daintily befrilled ones which cleverly combine different materials, laces, embroidery, or are distinctive with hemstitched ornamentation. The cuffs are unusually fascinating, having so many smart little graces to attract attention, to the dainty, well-kept hands.

Third floor, Old Building.

For BOYS

Extra Knicker Suits

Norfolk jacket suits with extra knickers, in selected grays, browns, tans and green mixtures, and in navy blue serges. Sizes 7 to 18 years. $7.50 to $16.50.

Reefers

Plain and belted, blue serge, tan covert, black and white shepherd checks, pretty mixtures; 2½ to 10 year sizes, $5 to $12.

Junior Norfolks

In neat gray mixtures.

An extra collar of white linen with each suit; sizes 5 to 10 years. $5 to $8.50.

Novelty Suits

New models in 2½ to 8 year size; Russian or Norfolk effects. Mohair, $5.50; mixtures, serge, shepherd checks, $6.50.

Wash Suits

A very large attractive assortment of the new suits for Spring and Summer wear, 3 to 10 year sizes, $1.50 to $6.

Long Trousers

16 to 20-year sizes, 32 to 36 chest measurements; mixtures and solid colors: grays, browns, greens, blue. Plain or pinch-back models to choose from.

$12 to $16.50.

Topcoats

Full-back models, in homespuns and mixtures; light and dark effects, self or velvet collars; 11 to 18 year sizes, $7.50 to $16.50.

Boys' Hats

New shapes, $1 to $2.

Straw hats, new braids and blocks, $2 to $6.

Golf caps, 50c to $1.50.

Blouse Waists

50c for chambray waists, to the best silk waists for $3.50.

Between these two grades, many pretty blouse waists at convenient prices.

Body waists, 25c to 75c.

Burlington Arcade floor, New Building.

The John Wanamaker Store

Daddy's Bedtime Story—

The Proud Princess In a Small Cottage.

It Made Her Fingers Very Sore.

[Adapted from Grimm's Fairy Tales.]

"OH, please, daddy, tell us a fairy story!" cried Jack and Evelyn.

So daddy told them this: "When a king once made his daughter marry the first man who entered the palace and this man happened to be a fiddler the proud princess was sorry when she saw all the land that belonged to the king she would not have. As she walked along the dusty road with her fiddler husband he kept pointing out beautiful meadows that belonged to this king, Grizzle Beard. Then they came to a big city. 'Whose noble city is that?' asked the proud princess. 'King Grizzle Beard's. Had you taken him all this would have been yours,' said the fiddler. 'Oh, why did I not marry King Grizzle Beard?' moaned the princess.

"'That's no business of mine,' said the fiddler. 'Why do you want another husband? Am I not good enough for you?'

"At last they came to a small cottage. 'Who owns that dirty little hole?' asked the fiddler's wife. 'I do. This is where you and I are going to live.'

"'Where are the servants?' she asked.

"'You must do what there is to be done. Now make the fire and put on the kettle and get my supper, for I am very tired,' said her fiddler husband.

"But the princess knew nothing of making fires and cooking, so the fiddler had to help her. When they had eaten a rather poor supper they went to bed. But the fiddler woke her up very early next morning to clean the cottage. Thus they lived two days. And when they had eaten all the food in the cottage the man said: 'Wife, we can't go on like this, spending money and earning nothing. You must learn to weave baskets.' Then he went out and cut willows for her to weave. But it made her fingers very sore. 'I see you can't weave,' said her husband. 'Try to spin. Perhaps you can do that better.'

"So the proud princess sat down and tried to spin, but the threads cut her fingers till they bled. 'See,' cried the fiddler; 'you are good for nothing! You cannot cook or weave baskets or spin! What a bargain I've got!' Then he added, 'I will try to set up a trade in pots and pans, and you shall stand in the market place and sell them.'

"'If any of my father's people from the court pass by and see me selling things in the market place they will laugh at me,' answered the proud princess.

"But her husband did not care and said she must work if she did not want to die of hunger."

"Oh, daddy, will the fiddler let her die?" cried Evelyn.

And daddy smiled and kissed her twice.

HIPPODROME TRAIN SCHEDULE

(Continued from page 1.)

and other organizations desiring blocks of seats will have to be on hand early.

The round trip, that is the railroad transportation between here and Liberty street and a seat in the Hippodrome will cost the excursionists just $1.75, one of the most remarkable offers ever made to Plainfield people. Big delegations are expected from Scotch Plains, South Plainfield, Dunellen, New Market, Bound Brook, Fanwood, Watchung and other places. Special arrangements have been made with the trolley company to hold the 12:30 east bound trolley car at the depot until the arrival of the excursion train that the Scotch Plains people might have transportation accommodations at that hour.

A big portion of seats will be reserved especially for Scotch Plains and Fanwood people and these will be put on sale at a store in the former place sometime Monday afternoon, the exact hour to be announced later. Similar arrangements will probably be made for Dunellen and South Plainfield.

Some of the feature attractions of the most spectacular show ever put on in America's greatest playhouse are the Kat Kabaret, Charlotte, the famous skater; Sousa's band, Toto, the wonderful clown; cascades at the Biltmore, Chinatown, the baggage smashers, toyland, the march of the skaters and many other wonderful novelties.

TAKES PLEDGE FOR YEAR.

Herbert Jordon, charged with being drunk and disorderly on the streets promised to take the pledge for one year when tried before Judge DeMeza in police court this morning, and was released on suspended sentence.

DISORDERLY CASE GOES OVER.

Carrie Foster, colored, charged with being drunk and disorderly and using profane and indecent language, was arraigned in police court this morning, but her case was continued until Wednesday.

—Do the available household workers of this city, who read the classified columns of this newspaper, know that you need a good servant?

CITY OF PLAINFIELD.

1916 TENTATIVE BUDGET FOR PUBLIC HEARING.

Notice is hereby given that a public hearing on the subjoined Tentative Budget or Estimate of Expenses, for the year 1916, will be held in the Council Chamber, 149 North avenue, on Thursday, April 20th, 1916, at 8 o'clock p. m. The purpose is to explain in advance to the people of Plainfield how much money it is deemed necessary to raise this year for local expenses, exclusive of schools, and how it is proposed to distribute this aggregate cost among the several departments.

The public is invited to attend this hearing and to take an active part in it.

April 17, 1916.

JUAN A. BABCOCK,
Chairman Finance Committee.
FRANCIS J. BLATZ,
President Common Council.

LEIGHTON CALKINS,
Mayor.

Purpose.	Appropriated 1915.	Estimated 1916.
Street Department	$ 56,000	$ 55,000
Fire Department	50,000	55,000
Police Department	38,500	38,000
Street Lighting	19,500	19,500
City Poor Department	10,500	11,000
Sewer Maintenance	10,000	11,000
Public Library	11,500	11,500
Board of Health	8,000	10,000
City Share for benefit of permanent pavements	3,000	3,000
Salaries	19,000	19,300
Printing and Stationery	8,600	4,600
Rent of City Offices	2,200	2,200
District Court Maintenance	2,400	3,000
Police Pensions	1,500	1,235
Care of City Dump	400	400
Care of City Park	290	200
Snow and Ice Removal	350	
Swamp Drainage	150	
Street Widening Commissioners' expenses	200	
City Officers' extra help and expenses	400	450
Assessments and Maps	125	400
Fire Insurance Premiums	350	125
Dog Catching	50	350
Memorial Day	100	50
Supporting Indigent Patients at Muhlenberg	3,500	100
Free Dental Clinic	400	4,000
Public Recreation Fund	500	500
Shade Tree Commission	2,000	500
Playground Commission	2,000	2,000
Audit	500	
Miscellaneous Expenses	500	500
City Bond Interest	24,935	33,220
City Bond Principal	10,300	10,300
Madison avenue and Central avenue widening		7,000
Assessments and taxes, extra help, postage, etc.		1,000
	$282,590	$306,630
Less receipts from licenses; fees; franchise, Street Railway and bank taxes, etc., estimated	44,8[illegible]	66,000
	$238,[illegible]	$240,630
Contingent Fund	20,[illegible]	15,000
Total for City purposes (exclusive of Schools)	$356,[illegible]	$255,630
County Tax	102,[illegible]	
	$358,359	

Schools as follows:

	1915.	1916.
State School Tax	$ 82,870	
City School Tax	114,350	
Land for School	6,000	
School Bond Interest	27,360	
School Bond Principal	7,935	
Total for Schools	$237,795	$238,000
		7,925
Grand Total		$596,394

Buying for the home cannot be done wisely and economically unless the "buyer" is a student of the advertisements—no more than a store may be made prosperous without advertising.

The shopper may often reduce the VALUE-GETTING POWER of her dollar to fifty cents—simply through neglecting to read the ads, or to know values—and by buying at "the nearest place."

WHY NOT?

"THAT IRRESISTIBLE FLAVOR."

The KITCHEN CUPBOARD

MEATS FOR DINNER.

BRAISED STEAK.—Buy a fine piece of round steak two inches thick. With the edge of a thick plate pound into it one-half cupful of flour. Place a lump of butter in a frying pan and sear the steak on both sides. Season and cover well with water. Cover closely and bake fifty minutes.

Fricassee of Lamb.—Cut two and one-half pounds lean lamb into small pieces. Put into saucepan and cover with boiling water. Salt and pepper to taste. Simmer one hour, then put in one can (or one quart) shelled green peas. Boil ten minutes, longer if peas are fresh, and add a thickening of one tablespoonful each of butter and flour. Boil up for one minute, then it is ready to serve.

Pot Roast.—Take from one to six pounds of fresh pork; wash well, place in medium sized kettle, take half a teaspoonful salt, rub well in top of meat, take one tablespoonful relish, one-quarter teaspoonful sage, one-quarter pound bacon cut in thin slices, one teaspoonful paprika; place bacon across top of roast, put other seasoning in and cover with boiling water. This will be enough water to cook meat done if cooked over slow flame.

Mock Roast Hare.—To make mock roast hare put equal quantities of beef, veal and pork through the mincing machine, or beef and pork will do alone. Mix well in a basin with a round of bread that has been soaked an hour in cold milk and pressed out, pepper, salt, grated nutmeg and lemon peel, a dessertspoonful of grated cheese, a minced shallot and two well beaten eggs. On a floured board form the mixture into an oval cake about four inches high. Cut some small strips of fat bacon and stick them all over the hare, then make some butter very hot in the baking tin. Bake it for an hour in a rather hot oven, basting it a little and adding a small quantity of stock from time to time. Thicken the gravy and serve it in a tureen; garnish the hare with parsley and slices of lemon.

Anna Thompson.

ASK FOR and GET
HORLICK'S
THE ORIGINAL
MALTED MILK
Cheap substitutes cost YOU same price.

SAGE TEA DANDY TO DARKEN HAIR

It's Grandmother's Recipe to Bring Back Color and Lustre to Hair.

You can turn gray, faded hair beautifully dark and lustrous almost over night if you'll get a 50-cent bottle of "Wyeth's Sage and Sulphur Compound" at any drug store. Millions of bottles of this old, famous Sage Tea Recipe, improved by the addition of other ingredients, are sold annually, says a well-known druggist here, because it darkens the hair so naturally and evenly that no one can tell it has been applied.

Those whose hair is turning gray or becoming faded have a surprise awaiting them, because after one or two applications the gray hair vanishes and your locks become luxuriantly dark and beautiful.

This is the age of youth. Gray-haired, unattractive folks aren't wanted around, so get busy with Wyeth's Sage and Sulphur Compound tonight and you'll be delighted with your dark, handsome hair and your youthful appearance within a few days.

This preparation is a toilet requisite and is not intended for the cure, mitigation or prevention of disease. —Adv.

PAINTERS AND DECORATORS.

James C. Hansen
DECORATOR
Dealer in
PAINTS, OIL, GLASS, VARNISHES, ETC.
141 East Front St., Plainfield, N. J.
Distributor of John W. Masury & Son's Pure Colors, Ready Mixed Paints, Etc.

1916 WALL PAPERS
IMPORTED and AMERICAN GOODS
C. CONOVER & CO
Decorators, Painters and Paper-Hangers, Window and Plate Glass.
115 Elmwood Place. Tel. 1145.

—Try Press want ads. They pay

HEARN
Fourteenth Street New York West of Fifth Avenue

EASTER APPAREL WEEK!

Latest Styles—
Greatest Assortments—
Lowest Prices

Women's and Young Women's SUITS, COATS, SKIRTS

Styles That Suggest SPRING

Superior Designing—Perfect Workmanship.

Tailored Suits 19.98
Spring colors in all wool poplin and gabardine, also smart checks in wool velour and black and white check worsteds, as well as taffeta combined with serge—mannish, including braid bound, demi-dress and dressy models in a remarkable variety all strictly new.

Dressy Suits 39.98
Poiret twill, suiting taffeta—gabardine and men's wear serge—several adaptations of foreign designs, also a few choice models from our own best makers—long line peplum and other special features—touches of embroidery, buttons, double folds of silk, buckles and novelty linings, all contribute to the beauty of these suits.

Finer Suits, including Poiret Twill, Gros de Londres, Bedford Cord, taffeta and serge, taffeta and radium silks to.....65.98

A Group of Silk Dress Skirts—
Soft and crisp taffetas in vivid and rich stripes, also broken plaids in handsome color combinations, widely striped bongee and the new tricot silk—Also high lustre satins—excellent range of models, all cut and made on generous lines—
7.98.. 9.98.. 11.98 to 17.98

New Spring Coats 29.98
Satin Duchesse and coating taffeta—black and navy—straight flare and full as well as ruffle trimmed circular models—handsome trimming touches and choicest linings....also at this price a reversible coat of navy taffeta and champagne color poplin.

Dressy Silk Coats 23.98
Taffeta, in navy, black or black and white checks—large Napoleon collars inlaid with plaid silk and double cross-strap belts—Russian blouse models, novel deep yokes—belted blouse and flare styles—various lengths.

Sports' Coats ..... 9.98 .. 12.98
Checked worsteds, Serge and Tweeds—reversible golf cloths and wool jersey cloth—exceptionally fascinating light, bright and subdued colors as well as variously woven checks—different lengths—flare and belted models.

FREE—Dependable Alterations.

WOMEN'S, MISSES' AND GIRLS'

Suits	Dresses	Skirts	Coats
9.95 & up	6.95 & up	4.95 & up	All

New Arrivals Daily of
WOMEN'S TRIMMED HATS.....5.00

Sailors, bandeau and other shapes, with dashing quill of bewitching floral and ribbon trimmings, including many effective side-turned brims, some with pin ornaments—smaller shapes brightened by glazed foliage and flowers or more sedate with feather and other trimmings—striped canvas sport hats—horsehair and China split combinations, particularly fetching with small roses and straw or narrow ribbon trimmings—colored Georgette and straw effects with cheery lacquered rose and black velvet band and bow—smart Jap and other garden and seashore hats, including the latest hand-painted Filipino matting straws—still others, large and small.

Last Day for Easter Sale of HOSIERY
For Men, Women, Children

Women's Black Lisle—double heel, sole, toe and top—seconds of 35 ct. quality; also **Black Cottons**—made especially for us—double heel, toe, sole and top..... .21

Pure Silks—Black, white colors—double heel, toe, sole and top ....Included are many shades to match shoes—value 98 ct..... .69

Pure Silks—black, white and shoe shades—lisle sole, heel, toe and top; fine values..... .98

Men's Silk Plated—Lisle toe, high-spliced silk heel—Black and colors—reg. 39 ct. quality..... .21

Pure Silks—Black, white and colors—no loading to add to weight of silk—double lisle sole, heel and toe—reg. 49..... .39

Boys' and Girls' Lightweight Lisle—in black, tan, white—heavy-weight cotton in black only—double heel and toe—seconds of 24 ct. quality..... .16

Babies' Silk Plated—Black, white, tan, pale pink, light blue..... .24

APPAREL FOR LITTLE TOTS
at Special Prices

They especially reflect the joyous life awakening of Eastertime.

Little Tots' Coats—black and white checked worsteds and navy serges—colored silk poplin collars, cuffs and trimmings—some with white overlay collars—2 to 6 yrs.—reg. $4.95.....3.95

Little Tots' Hats—straw or lingerie—straw with ribbon and floral or fruit trimmings—lingeries dainty with lace and embroidery frills, ribbon and buds—sizes to 6 yrs. Special .67

Baby Boys' White Dresses and Suits—repp and linelle—middy, Tommy Tucker and belted styles—sizes to 3 yrs.—reg. $1.29..... .94

Various other styles to.....4.98

Special Lot of
Little Tots' Lawn and Nainsook Dresses—Yoke, Empire and French lace, embroidery, handstitching, or smocking at trimming—reg. $1.69 and $1.98.....1.49

Little Tots' Colored Dresses—gingham, chambray, crepe—various models, including bloomer effects—reg. $1.69.....1.25

EASTER APPAREL WEEK

SPRING SUITS

For Misses, Juniors and Small Women
For Dress, Promenade, School, Business

19.98 ..... 24.98 ..... 29.98

14 to 18 yrs.—Silk and wool poplins, fine twill and men's wear serges, gabardines, wool velours, worsteds and taffetas—gobelin blue, navy, men's wear blue, rookie, light and dark brown, willow green, smart checks and various novelties. Exceptionally fine range of flare, ripple, straight, box, Norfolk and other correct styles from best designers and makers. Every trimming touch is just right, nothing is overdone; good taste is the chief characteristic from every point of view.

MORNING SPECIALS—Tomorrow, Wednesday, Until 1 P. M.
To prevent dealers buying, quantities restricted. No Mail or Telephone Orders.

98 ct. Wash Silks—32 inch..... .74
Assortment of colored satin stripes of various widths—ideal for men's shirts, women's blouses, etc.
SILKS—MAIN FLOOR.

69 ct. French Serges—40 inch..... .52
All wool—fine weave—tan, gray, brown, garnet, myrtle, Copenhagen, wisteria, navy and black.
DRESS GOODS—MAIN FLOOR.

11 ct. Yard-Wide Cambrics.....7½
Good wearing, for underwear, etc.
WHITE GOODS—MAIN FLOOR.

10 ct. Mercerized Poplins.....12½
Soft finish—fine lustre—good colors.
WASH DRESS FABRICS—BASEMENT.

39 ct. White Dress Linens..... .29
36 inch — medium weight — for dresses, uniforms, blouses, etc.
LINENS—MAIN FLOOR.

29 ct. Mercerized Sateens..... .19
36 inch—good assortment of Spring shades, also black and white.
LININGS—BASEMENT.

25 ct. Millinery & Sash Ribbons..... .17
Satins, plain or moire Taffetas—black, white and colors.
RIBBONS—MAIN FLOOR.

12½ ct. Cotton Huck Towels.....9
19 x 37—soft finish—bleached—red stripe borders—hemmed.
TOWELS—MAIN FLOOR.

39 ct. Mixed Feather Pillows..... .29
Art ticking—fine for camping, etc.
PILLOWS—BASEMENT.

79 ct. New Muslin Curtains..... .48
Ruffled—colored floral borders in pink, blue or yellow—pretty and inexpensive for bungalows, cottages, etc.
UPHOLSTERY—BASEMENT.

$1.19 Little Tots' Colored Dresses.... .84
Gingham, chambray and crinkle cloth—Russian, Empire and French—prettily trimmed—to 6 yrs.
INFANTS' DEPT.—SECOND FLOOR.

98 ct. Sateen Petticoats..... .74
Black—Van Dyke—pleated flounces all lengths.
PETTICOATS—SECOND FLOOR.

96 ct. Women's Long Kimonos..... .76
Crepe or challie—plain colors or Persian designs—elastic belt models—all sizes.
KIMONOS—SECOND FLOOR.

29 & 39 ct. Boys' Percale Blouses.. .23
Light, medium and dark stripes—also tan linene—attached collars—8 to 15 yrs.
BOYS' FURNISHINGS—THIRD FLOOR.

$3.98 Little Boys' Suits.....3.25
3 to 8 yrs.—new Russian, Norfolk middy styles—variety of new trimmings, navy and brown serges, tan and gray mixed cheviots.
BOYS' CLOTHING—THIRD FLOOR.

25 ct. Bleached Sheetings..... .20
2 yards wide—soft finish.
MUSLINS—BASEMENT.

49 ct. Leather Hand Bags..... .39
Pearl and crepe grain — various shapes and styles.
LEATHER GOODS—MAIN FLOOR.

98 ct. Women's Night Dresses..... .69
Several new models — lace, em'by and ribbon trimmed.
MUSLIN UNDERWEAR—SECOND FLOOR.

Women's Union Suits..... .31
Seconds of 49c quality—cotton and lisle — low neck — sleeveless — lace trimmed drawers.
KNIT UNDERWEAR—MAIN FLOOR.

Clock Signs Denote Morning Specials.
Look for the Clocks! Look for the Clocks!

Your Next Tenant Is an "Ad-Reader"

The tenant to whom your property would be most valuable is a reader of the "To Let" advertisements.

If your advertisement is factful, definite and fully informing he will recognize it as meaning OPPORTUNITY to him, and he will lose no time in getting in touch with you.

But if your advertisement should be vague, uninforming and written with a view to "saving space," it might not appeal of any personal interest at all.

SPORT TOPICS

COVERING ALL BRANCHES CONCISELY

Sports Dept. Tel. 3000—Extension 3. PLAINFIELD, NEW JERSEY, TUESDAY, APRIL 18, 1916. Serving Its Twenty-ninth Year.

Raking 'Em Over

By "JINKS"

Speaking of bike racing it might be well to suggest that this Queen City organziation take over the annual Decoration Day road meet which was held here for so many years with marked success by the now extinct Plainfield Bicycle Club. Riders from all parts of the country sought the attractive array of prizes which were offered each year for their twenty-four mile competition on the Mountain avenue course and when it was discontinued last year keen regret was evidenced on all hands. Why not let the new organization boost the old event and bring it back again next month? The time for action is now ripe and with a little zealous work we could arrange one that would prove bigger and better than any of the previous half dozen.

• • • • • •

Indications are that Plainfield will be well represented in bicycle racing circles this year by some of the best talent that has ever been turned out of this city. An organization such as the Queen City Wheelmen is well qualified to take care of Plainfield's interests in track competition and with proper management the pedal pushers who have already lined up should be groomed into prize winners. Two performers set up creditable records at the opening show on the Newark boards Sunday afternoon, although handicapped by the lack of proper equipment and a newness to the boards. As the season progresses these difficulties will be overcome and there are a couple of localities from whom much is expected during the coming summer.

• • • • • •

Tom Brantingham's performance at the traps of the Climax Gun Club Saturday afternoon is worthy of a little more than passing note by the followers of the gun sport. Although Tom is well passed the years prescribed for the usefulness of mankind in sportdom by "Doc" Osler he established a string of marks Saturday that comes pretty near to a record for these parts and proves his assertion that he can still bring down the birds with the best gun handlers in the country. Tom has won many a prize for his expertness with the rifle and can be looked upon to pull a few more from under cover before laying aside his trusty weapon.

• • • • • •

Whether they'll win the City League pennant or run in the cellar this year will be determined by the Hope Chapel baseball stars tonight at a meeting in the chapel parlors. Britt Martin, the grand old man of Plainfield baseball, will assume the role of trainer for the West Fourth street athletes this season and he'll start his preliminary shaping tonight by coming to an understanding with each and every candidate. Britt is a firm believer in hard practice and it's one safe bet that the candidates for the chapel outfit will have to "shake a leg" between now and the time the season gets under way.

• • • • • •

That Newark will once more be the mecca for Sunday afternoon bike fans is a foregone conclusion and that the calibre of cycling this year will be of a higher plane than any heretofore put on at the Velodrome is indicated by the program at the opener. The management has secured the world's star pedal men and with valuable prizes as incentives to keen competition the weekly meeting of the bike clans is due to revive the old time interest in the pastime.

• • • • • •

This is the season of the year when high school baseball coaches get their shocks when star athletes are barred from competition because of low grades in scholastic work. Not a few of the best performers in nearby high schools have been eliminated by this rule, even though the season is just getting under way, but it is a good thing and its enforcement is a credit to any institution promoting athletics.

• • • • • •

Plainfield is well represented in the official golf ratings for 1916, fourteen players being included in the metropolitan tally. Numerically, however, fourteen is not a large number for a city like Plainfield possessed of such excellent advantages for the promotion of the sport and this number should be tripled ere another year rolls round.

• • • • • •

What has become of Warry McLaughlin and those Dunellen colts he was going to mould into ball players? It wouldn't be baseball unless Warry was in it, according to our friend the Dunellenite. Hence the baseball bug will have to take a back seat once again.

• • • • • •

When an opponent failed to show up last Saturday afternoon Captain Dilts, of the Borough High School, put his charges through a two-hour workout. 'Tuff to be subjected to real work after counting on easy picking from the Cranford clan.

• • • • • •

Failure at basketball is no excuse for not having a baseball nine at the Y. M. C. A. this year. Not so very long ago the association was a king pin in sportdom around these parts but its popularity has been decidedly on the wane of late.

• • • • • •

Guess we'll have to move the railroad depot. A certain taxi operator believes his business has become sadly neglected since his chauffeurs became interested in the Press baseball scoreboard.

• • • • • •

We can't just get used to the spring baseball lingo minus Ernie Dorflinger's name. Wonder some club hasn't prevailed on Ernest to handle a City League outfit. There's none better in the game.

• • • • • •

It's a pity we couldn't find "employment" for some of our baseball stars around here without shipping them to Perth Amboy, Washington, Newark and similar hangouts.

• • • • • •

Couldn't a baseball scout hunting catchers reap a harvest among those French soldiers who have been catching the 42-centimeter German balls?

• • • • • •

Scoop, the office boy, is afraid Johnny McGraw is going to palm some of his surplus talent off on some unfortunate local magnate.

• • • • • •

Things we read about—Ideal baseball weather and truthful baseball managers.

• • • • • •

Six City League teams are due to win pennants this year. Ask the managers.

• • • • • •

April showers bring May flowers. Also postponed games in the big leagues.

BASEBALL PROSPERITY MELON FOR 1916 WILL BE SLICED BY CRACKERJACK ARRAY OF COMBINES IN THIS VICINITY

By the "Dopester."

Good Teams Plentiful in and About Plainfield This Year.

That baseball will thrive here during the coming summer is a foregone conclusion, but whether or not sport prosperity will be sufficient to support the array of teams that have already met for organization is another matter entirely. The City Baseball League rises up in the foreground as the big factor in local diamond circles for 1916, six teams composing the circuit. It is certain that Plainfield will not have an aggregation of the semi-pro. type, but there will be several independent nines organized for Saturday afternoon and Sunday competition. None of these will be in the class with those supported by this community several years ago, when Ernest Dorflinger, Bill and Eddie Stallings, Dave Driscoll, Lou Dixon, Warry McLaughlin and a host of other notables were affiliated with the sport hereabouts.

At present the two high schools, North Plainfield and Plainfield, are in the midst of their annual schedules and there is some talk of making the borough scholastic contingent a permanent summer club. It is a known fact that a number of prominent residents of the borough stand ready to supply the necessary financial backing to support this team during the early weeks of its summer campaign, and there is every reason to believe that an aggregation of this nature would prosper in Saturday afternoon baseball competition in North Plainfield.

Joe Albert, the veteran pilot of Scotch Plains' Sunday baseball destinies, is anxious to reorganize the clan of veterans he has at his fingers' tips down that way, and it is safe to conclude that Albert's anxiety will develop into a reality ere the season gets far under way. His one drawback rests in the selection of a suitable playing field, and as soon as this is located, he will schedule a booking of games and send a nine of high calibre out to represent that borough. An almost prohibitive license fee has been placed on baseball clubs for promoting the game in Scotch Plains, and Albert does not feel inclined to pay this big sum in addition to the amount necessary for rental purposes.

Some agitation has been noted in Elks' circles locally for the organization of a club. A number of well-known baseball artists, including Louis Slocum, are members of the Plainfield lodge, and there appears to be sufficient talent to warrant the formation of a combine capable of holding its own with any other municipal or fraternal clan in this State. In fact, the talent is more plentiful among the Elks than it is in any other club or organization in or about Plainfield, and all that is necessary is a little concentrated effort to bring the team together.

It is practically certain that there won't be a Y. M. C. A. team, and baseball will probably lie dormant in Dunellen as far as a representative club is concerned. Up Dunellen way interest is keen in the sport, but since Bob Bogardus retired from the managing game, no one has been found who is willing to handle the managerial reins and do the heavy work. Bogardus cannot be lured back into the sport, and it will be a long time before Dunellen finds one who is

City League and Independent Combines Prepare for Big Season of Sport.

capable of filling his boots.

Netherwood will probably be represented again by its independent combine; Watchung will have several clubs, and Bob Hamilton is organizing the South Plainfield forces. Charlie Newhouse has disappeared from Bound Brook baseball circles, and the conditions in "Bee" town are about the same as those in Dunellen. Charlie Newhouse was to Bound Brook what Bob Bogardus was to Dunellen, and the former is just as determined as the latter in the matter of retiring. Somerville will pop up in baseball before another month rolls by, no matter how humble the team may be. Jack Torpey is the ringleader of the national pastime down that way.

Dave Driscoll has a liking for New Brunswick and Sunday baseball, and those local fans who delight in witnessing contests on this day would like nothing better than to see Driscoll at the helm once more. He knows where the talent lies, and it would be an easy matter for him to put a crackerjack outfit in the field. Summarized, the old game appears to be pretty healthy around these parts, and unless something unforseen happens, all managers will get through with flying colors on the financial end. There is plenty of individual interest and good teams will draw big crowds. The City League should prove especially inviting to the game lover, as the organization is made up of good clubs all keenly on edge for a hard pennant race.

FARMERS EXPECT PLAN BIG DOINGS

Indications Point to a Banner Year Under New Managership.

The most formidable independent team to cavort around these parts during the coming summer will be the Farmer A. C., an aggregation which had a most successful season last year and which hopes to duplicate the feat during the coming season. The Farmers are under a new management, and are angling for the use of a field in South Plainfield. Games will be played there on Sundays if the efforts to secure the use of the field are successful.

Last year, Alex. Campbell led the team and did very well. However, as the team intends to extend its endeavors during the coming season, it was deemed wise to place an older man at the helm. Amos Stites, who has taken over the reins, is an experienced man at the game and should prove an efficient leader. There was some talk of changing the name of the team from "Farmer" to "Franklin," but the suggestion did not meet with the approbation of the players; so the cognomen remains as before.

Kachelries, who was the mainstay in the box last year, has signed up for the coming season and should have a banner year. The team will have direct claim to the services of Morley, Sims, Anderson, Friel, Burns and Campbell. This is a clouting crew and will make things hum for any kind of opponents.

The practice game indulged in by the Farmers, Saturday, did much to bring out their strong and weak spots. This Saturday the Farmers expect to tackle the First Baptist bunch in another tuning-up encounter. Evidently the "Seeds" believe in ante-bellum tactics.

SEASON TOO EARLY.

The baseball postponements of the past few days have not been in vain, for yesterday President Charles H. Ebbets, of the Brooklyn Club, stated that the season started too early and should not have been opened in the North until after April 20. He may convert other managers to the same way of thinking. He also advocated keeping the players in the warm Southern climate for a longer period.

NUMBER ELI PLAYERS.

The Yale football players will be numbered next autumn, according to a statement made last night by Captain Black, who said that his earlier decision not to wear numbers was hasty. The staff of the head coach, "Tad" Jones, has been completed by the appointment of Clarence Alcott as coach for the ends.

—Going to build? See Saturday's Press.

—An inefficient office helper may err to turn the tide against you in many a possible business transaction. Do you read the classified ads?

SAURER STARS WILL FLICKER ELSEWHERE

Array of Factory Notables Being Signed by Other League Organizations.

Now that the Saurer team is no more, fans are anxious to know what disposition will be made of the many stars of that team. The Saurer club has always given Plainfield a high-class brand of baseball, and leaves the field covered with well-earned laurels. The team has been under the leadership of Britt Martin ever since its infancy, and under his guiding hand passed successfully through all the stages of its life. Britt has assumed the reins of the chapel outfit and expects to lead them to the post victoriously.

Jack Wilson, the energetic outfielder of the shopmen, has signed up with the Clinton avenue aggregation and will act as captain for that team. His addition to the avenue boys is augmented by the affiliation of Eddie Bergen with that clan. Bergen is a catcher of note and will probable act as first string man until Box Apgar completes his term with the High School tossers. Then it is most likely that either Eddie or "Box" will be shifted to the outfield. "Kats" Miller, erstwhile pitcher and outfielder of the defunct Saurer outfit, has agreed to don a Jones garb this season, and promises to give the Plainfield A. A. all that he possesses. Johnny Dixon, one of the most promising young twirlers in the State, has also been signed by Jones, who seems to have a string on the surplus Saurer stock. "Tush" Jaeger will mingle with the Jones boys, who seem to have taken a new lease of life. Betzenberger, another Saurer man, has promised to aid the Plainfield A. A. and expects a banner year.

Possessing, as they do, the well-known Saurer spirit, these fellows should greatly enliven the teams with which they have cast their lot. All of which goes to show that this year's City League race is not only going to be a lively one, but is going to carry through its entirety the essence of suspense, as each team is as well fortified as the other.

P. H. S. VS. WESTFIELD.

Plainfield High School will play its second home game and third contest of the season when Westfield High School's nine appears on Parker Field tomorrow afternoon Victorson will probably be Coach Patch's choice for the hurling mound, while the rest the team will lineup as usual. The infield has not yet steadied down as was shown in the Trenton game when nine miscues were made, really losing the game. The hitting, however, is fairly good and so far has come at just the right time.

—If you have something to rent, you have something to advertise—and something that it will pay you to advertise adequately and persistently.

DONNELLY-MAHONEY TOOK THREE GAMES

Bowling on Tabs' Alleys Last Night in Two-man Events.

Last night, on the T. A. B. S. alleys, Donnelly and Mahoney took three straight from Larew and Skinner, and two out of three from Caffrey and Lyons.

The score:

Donnelly	142	197	168
Mahoney	123	178	176
	265	375	344
Skinner	145	145	145
Larew	111	123	138
	256	268	283
Donnelly	174	201	150
Mahoney	169	161	149
	343	362	299
Lyons	210	177	133
Caffrey	162	160	159
	372	337	292

BIG MEET AT RUTGERS.

New Brunswick plucked the junior metropolitan track and field championship plum yesterday at a meeting of the championship committee of the metropolitan district. The meet will be held under the auspices of the Knights of St. Peter Athletic Association, and will be run on Nelson Field at Rutgers College. It is probable that the national ten-mile run and seven-mile walk championships will also go to Newark again, as the Johnson & Johnson A. A. are considering putting in a bid for them.

Hartford BICYCLES

High in Quality But Medium in Price.

George L. Simon

179 North Ave. Opp. Depot.

Overhauling Bicycles a Specialty.

Just received 400 Red Top Fisk Tires, 35 and 40 per cent. off the list. Special offer, 30x3½ non-skids, $7. Double-tread tires is our specialty. We give reliners free. We make good. Watch our weekly specials.

HUDSON DOUBLE TIRE CO.

269 Halsey Street Newark, N. J.

Tu.-Th.-Fri.

Blarney About Jack Martin Proves That Summer is Here

With the opening of the American Association season, interest in Jack Martin's future will begin to take form. The local boy has seen service in as fast company as there is and should have no trouble keeping up with the pace set by the minor leaguers. In fact, it has already been said that he outshines every other infielder in the Association circuit.

The Milwaukee team is considered the second best in the league, as most authorities agree that the Toledo club is the real class of the league. Roger Bresnahan is manager of the Toledo lads, and has under his wing such stars as Ed. Sweeney, the former Yankee backstop; and Mugh Bedient, the Red Sox cast-off. The Brewers, otherwise known as the Milwaukee outfit, base their pennant hopes on Jack Martin and Jim Thorpe, the latter a former Giant and noted Indian athlete. The advent of Thorpe to the Brewers was occasioned by the sale of Ad Durgin to the Newark Indians. Durgin came from the Pirates, but was indirectly the property of the Milwaukee club. President Timme, of the "brewing aggregation," is quoted as having declared Jack Martin to be the speediest shortstop in baseball. The owner of the Brewers believes that Jack can ably fill the shoes of Wortman, who was once pronounced a sensation.

In the battle with Dayton last week, the Milwaukee clouters banged out 24 hits. Local optimists can well surmise that at least three of these bingles went to our own Jack.

N. Y. STATE LEAGUE AFTER "HUB" STINE

Troy Manager Looking Over the Talent in Springfield College Camp.

When the Springfield Y. M. C. A. Training School team lines up against the Massachusetts Aggies in a game at Springfield tomorrow, "Hub" Stine, former North Plainfield High School athlete, will once more be on the receiving end for the Y. M. C. A. collegians. Stine has played two years of baseball at Springfield, and is also a football "letter" man, having played two seasons of football. The Springfield team has a particularly hard schedule this year, and the team is one of the best that has been turned out there in some time.

Manager Zeller, of the Troy team of the New York State League, has been attending the Springfield practices for the past two weeks, and rumor has it that he intends making the Springfield battery men an offer at the conclusion of the college schedule. Stine, however, will not play professional baseball, having formulated tentative plans to pursue his profession immediately after leaving college.

Next Saturday, Stine and his teammates play at West Point, and he will probably take a lightning trip to Plainfield.

FORMER P. H. S. OPPONENT STRIKES OUT 16 BATTERS

Blodgett, the giant navy pitcher who twirled against Plainfield High School baseball teams in 1913 and 1914, while a member of the High School of Commercial team of New York City, struck out sixteen Colgate batters Saturday afternoon and allowed but two hits, both singles; but his team lost by a 2 to 1 score. William Peacock and Monroe Good, both of this city, are students at Colgate, but are not playing baseball this year.

(OTHER SPORTING NEWS ON PAGE 5.)

—Press want ads. pay.

EASTERN BOTTLING CO.

2ND ST. AND CENTRAL AVE., PLAINFIELD, N.J.

A WELL-STOCKED WINE CELLAR means buying from those who make a study of vintages and who give you the benefit of this selection at all prices. We supply WINES WHISKIES CORDIALS that are bound to give satisfaction. Even our lowest-priced goods are the right brands, of the right years. BALLANTINE'S FAMOUS BOTTLED ALES that sparkle with quality and savor of flavor. Tel. Plainfield 190 for price list.

Central Bottling Works

Telephone 229. Corner Somerset and Chatham Sts.

HENRY HAURAND, Prop.

Headquarters for High Grade

Beers, Wines, Liquors and Carbonated Beverages

We carry only reliable goods. Goods with a reputation. Goods that we guarantee and recommend.

Try our Leaders—Plainfield Club, (blend); C. B. W. Monogram, (blend); Elkwood Pure Whiskey, (straight); none better made.

We regret to state that we can not deliver goods in Plainfield, but if you consider quality and prices you will find it will pay you to send for them. We call for empty bottles.

INSURE A JOYOUS EASTER RIDE by having us overhaul your car now and put it in tip top condition. Don't neglect it just because you think there is nothing seriously wrong with your machine. All auto troubles, no matter how seemingly trifling, are serious. Be on the safe side and have us remove them from your car.

AUTOMOBILES REPAINTED.

MARTIN AUTOMOBILE CO

304 PARK AVENUE

"MAC" BEGAN AS A PROGRAM BOY

Is Now Admitted to Be the World's Greatest Gospel Singer.

HE LOVES HIS WORK

"He Lifted Me" and "Where is My Wandering Boy Tonight" are His Favorite Song—Story of Remarkable Career.

McEwan, who sets our hearts beating with pulsations of quickening rhythm, who wields a mastery over thousands in song-stories of the love of Christ, is literally singing thousands to God.

"He Lifted Me," one of Mac's favorite solos, is an inspiration to the multitudes. It nearly tells the story of the singer's own introduction to the beauties of the Christian life. A little eight-year-old boy of Scotland, with the blood of reformers and strict churchmen coursing through his veins, a child of the great city of Glasgow, and a lowly and humble one, too, son of poor parents, William McEwan did not have more than the example of godly father and mother and the environments that surround the average little Scotchman, but he was destined for a wonderful career, a work far beyond any that he had ever dreamed of.

His mother died when the little fellow was struggling in poverty to develop his natural talent in music. The father, James McEwan, was a poor hand loom weaver, earning the munificent (?) wages of approximately $6 per week, so there was little chance for the boy, William, to acquire much except that which his own industry and application brought him. But the youngster had the stuff in him that most Scotchmen possess—a dogged determination to stick and to win if it is in the wood.

Well, Billie McEwan "Stuck."

One advantage in affairs musical is given to boys of continental Europe in the corporation choral societies. Glasgow had such. It is the Glasgow Choral Union. Here one can attend at trifling expense and hear the best artists in the business. It was in this great society that little Mac got his musical start. But the ground had been prepared by godly parents. James McEwan, a stout-hearted Scot, had brought William up in the old Reformed Presbyterian church.

He had often prayed for and with his little son, and the example of Christian parents was constantly his during his youth. Again, Mac's father was a singer. So was his grandfather. The McEwans are a race of singers. Therefore, you will see that William McEwan came by his sweet voice and his remarkable talents primarily by inheritance. But many a man has these same opportunities and more. Often they have the added advantage of wealth and influence to help them on. And sometimes they wreck the whole business.

William McEwan was made of better stuff.

Mac always spent his spare time around the corporation concerts, especially on Saturdays. One day he heard a great bass singer there. Mac was struck with the man's remarkable voice, and soon the little Scotchman was trying out his own vocal abilities. He loved music and he loved anything that produced it—good music.

Mac had been imbued with the love of the more serious and plaintive sorts of song. He never hankered after the comic and funny stuff. He would rather hear the "Miserere" any time than the best dashing military chorus ever conceived. "He Lifted Me," "Where Is My Wandering Boy Tonight?" and songs of that sort appealed to him every time. They obsessed his soul.

Got an Idea.

His inclinations kept him in contact with the Choral Union, and he heard so many oratorios, sacred songs and songs that touch the heart as to exalt him to a determination to get into the concert game himself. He started as program boy at the Glasgow Choral Union. It was not long until his abilities as a singer were recognized by the conductor and little Mac was admitted as a member. A rare exception was made and William McEwan was taken in as the youngest member ever accepted by the union. That was going some for a straightlaced, Scotch musical society.

Of course, Mac's voice needed expert attention then. It was all right for a youngster like he to possess a sweet voice and more or less ability to use it well enough to please a home public. It is just like a lot of Plainfield boys. They can sing pretty well and get a hand every time from an audience of their own towns people. But in their hearts they know they would not make good "on the road." It is true, a lot of them think they know it all and have perve enough to try the experiment, but were 90 per cent. of them to try it out they would fall—flat—like the wall of Jericho.

William McEwan persuaded his father to raise some money with which to improve his voice and his musical education. Little Mac got to be chief programmer of the Choral Union, and in this way he earned some money, too, and devoted it to his own education. He finished his training under one of Glasgow's greatest vocal teachers, Robert Dawson.

When he was about eighteen years old he secured an appointment at the Harmonic Concert Hall, Glasgow, and sang straight tenor songs. "Mary of Argyle" was his first public song as a professional. It took the house by storm. This was his first success and it encouraged him to increased energy and ambition. That he progressed rapidly is certain, for in the first year he was able to plaster himself over with a dozen medals, had he so desired, for he got the medals. He literally "swept the carpet," as people of the concert and dramatic stage say when they want you to know that their acts "went big."

Was Married.

McEwan's career from that time on was just like that of any other concert singer of recognized ability—with the exception that he got married. Yes, Mac is a married man and he is mighty proud of it. There are several little McEwans, too. Mac, senior, got it into his head that there is big money in the singing business over here in the glorious United States of America. Perhaps he had, like a lot of little foreign boys, heard that money was to be had here merely for the reaching out for it. He brought his wife to America and he intended to follow the concert hall business. He found that the concert business was not exactly popular enough to suit one of his attainments and that it would not bring him in enough money to suit his ideas. Perhaps Mac's head was swelled a little about that time. He then heard that there was big money in vaudeville, and flop, he went right into it.

His first appearance was at Austin & Stone's Theatre, Boston, Mass He made a hit there and he soon got into Keith & Proctor's Eastern circuit. He stayed in vaudeville seven years and he loved it. McEwan liked the plaudits of the big audiences. It was like wine and it stimulated him to do his level best. To sing a song and then look out over the footlights and see a house full of well-dressed people clapping their hands sore and shouting their lungs out was worth all the years of hard work that it took to make him able to do it.

Then there was the money. Good, big, round American dollars—and stacks of them, too. Why, it was nothing for a singer like McEwan to get as much as $100 a week from the theatrical managers. And then there were the side pickings. Oh, bless you, yes! The pickings sometimes amounted to nearly as much as the regular weekly pay envelope.

Made Extra Money.

You see, where an artist's reputation has preceded him there are clubs and other organizations in all large cities, and in some smaller ones, too, like Plainfield, where they are anxious to have the noted performers entertain them late at night, or perhaps in the afternoons, between the hours of the regular "house acts," and for this service these organization members eagerly "chip in" and give the visitor a royal tip. Sometimes these receipts are $50 or $75 at a time. Mac got $75 side money for one entertainment in a big city.

The little Scotchman's head was buzzing with the huzzas of the crowds and his pockets were bulging with the coin. Of course it was most intoxicating to the young man who had been reared in poverty and who had worked so hard to win his way to public favor.

But over there in dear old Scotland there remained a McEwan of different mind. That old Reformed Presbyterian Scotchman was praying long and often that his son, his dear Little Mac, would desert the vaudeville stage. To the stern old father the theatre was the house of the very devil himself. He despised the theatre and he most ardently despised vaudeville. Many a letter came across the Atlantic to plead with the young man to quit the whole business. To the mind of McEwan the elder nothing good could come out of it, and he feared for his son's soul.

William McEwan never had been a bad man. He was an average good man. While he was not exactly a devoutly religious person, there was nothing particularly bad about him. His heart was full of good intentions, and he was a moral man, and he apparently could not see why he should turn down the nice, big American dollars when he was doing nobody any harm and was getting plenty of the stuff that makes the mare go. Why, even his songs were inocuous.

They never were of the riotously comic sort. He worked up patriotic scenes and pathetic and plaintive songs and dressed them to suit the occasion. He would adopt a costume and a scene for each particular act of his. A London music firm kept him supplied with the latest stuff in his line of vaudeville, and he never was at a loss for material which would get the "big hand" and the large money.

It was while on the vaudeville stage that "Mac" chanced to hear a band of gospel singers on a street corner in London. Something seemed to convict him of his life of sin and when the band moved to the little gospel mission, he went with them. That night he gave his heart to God in that mission. He left the stage at once and promised his talents to the Lord's work. He sang his first gospel song in the little mission where he was converted. With his God-given talent for singing, Mr. McEwan soon became widely known as a gospel singer, and the Columbia graphaphone people had him make gospel song records for them in London. He then came to this country and toured with Rev. Dr. Torrey in evangelistic work. About five years ago, Dr. Biederwolf heard him sing in Tremont Temple, in Boston. He liked the witty little Scotchman with the sweet tenor voice, and "Mac" has been Dr. Biederwolf's soloist and choir director since that time.

One of "Mac's Own Songs

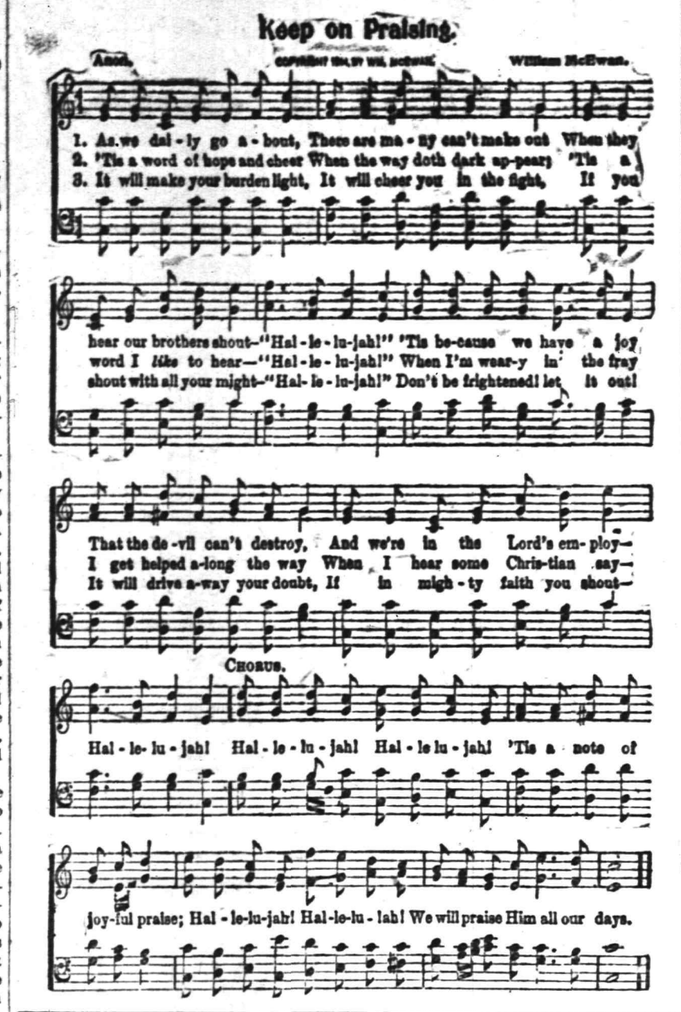

PRAYER MEETINGS WEDNESDAY MORNING

Cottage prayer meetings will be held Wednesday at 10 a. m. at the following homes: Mrs. Charles Griffen, 524 East Second street; Mrs. A. E. Darby, 217 Watchung avenue; Mrs. Harvey Van Pelt, 967 West Third street; Mrs. Howard Henderson, 603 Spooner avenue; Miss Anna Boice, 502 Park avenue; Mrs. H. C. Van Emburgh, 331 East Second street; Mrs. J. Herbert Case, 1126 Martine avenue; Dr. S. T. Carter, 915 Hillside avenue; the Misses Elliott, 120 Grove street; Mrs. W. D. Clawson, 732 West Front street; Mrs. E. D. Galun, 102 Duer street; Mrs. M. C. Sutphen, 77 Fairview avenue; Mrs. L. B. Van Camp, 124 Westervelt avenue; Mrs. H. H. Woodland, 49 Grandview avenue; Mrs. H. T. B. Chase, 914 Putnam avenue.

SCHILLER INDICTED.

Piracy the Charge—Britain May Ask Extradition.

Wilmington, Del., April 18.—The federal grand jury returned an indictment for piracy on four counts against Clarence Hudson, alias Ernest Schiller, who single handed held up the British freight ship Matoppo on the high seas and compelled Captain Richard Bergner and his crew to bring her into the Delaware breakwater. If convicted Schiller is liable to receive a life sentence.

It is reported that the British embassy will try to have Schiller extradited to England on the ground that the offense was committed against a British ship, but it is believed that if Schiller pleads guilty no such attempt will be made.

—Press want ads. pay.

SERMON ON BOOZE SATURDAY EVENING

Dr. Biederwolf Will Begin Fight on Saloons—Their Week's Program.

Saturday evening the Rev. William E. Biederwolf will preach his first antisaloon sermon, and he promises that he will talk strong enough and plain enough for any man to understand. There will be several "Booze" sermons during the evangelistic services here, but it is said that the one to be delivered Saturday night is the strongest and best of the number.

Tonight is delegation night at the Tabernacle. The Federation of Men's Clubs will attend, headed by the Dutch Arms Band of Trinity Reformed church, and Clan McKenzie is to have a special section of seats allotted for its members. Members of the Federation of Men's Clubs will meet at the Y. M. C. A. at 7:30 tonight and will march down Front street to the Tabernacle from there. Although the services begin at 7:30 they expect to arrive shortly after the first song, and as their seats will be reserved, no others will be disturbed when they come in.

Wednesday night is church night. Dr. Biederwolf has asked that every church member in Plainfield be present, as he wants to count them. There will be no prayer meeting services, of course, tomorrow evening, and one of the biggest crowds of the week is expected.

A special patriotic program has been arranged for Thursday evening, when the chorus choir will sing patriotic songs, and all military and patriotic organizations in the city are expected to attend. The Boy Scouts are making arragements to meet downtown and march to the Tabernacle, and others will also have reservations.

All Bible classes of the city, both men and women, will attend Friday night's services.

Sunday afternoon Dr. Biederwolf will deliver his famous lecture on "Russelism." In this he exposes the teachings of Pastor Russel, of Brooklyn, who recently spoke here.

Philip Sidersky, of Baltimore, Md., editor of "The Searchlight on Russelism," read the lesson at the Tabernacle on Saturday night, and in introducing him, Dr. Biederwolf spoke very highly of the good work he is doing in defending the cause of Christ by exposing the errors of Russellism in such an effective way.

Mr. Sidersky participated at Dr. Biederwolf's campaign at Norristown, Pa., and is also expected to speak at Plainfield before Dr. Biederwolf's campaign is brought to a close.

PROGRAM.

Tuesday.

10:00—Cottage Prayer Meetings.
12:00—Shop Meetings.
3:15—High School Girls meet Mrs. Brake, First Baptist Church.
3:30—Children's Meeting in Warren Chapel; Mr. Sluyter in charge.
7:30—Tabernacle Services. Delegations: Federated Men's Church Clubs; Clan McKenzie; Spicer Manufacturing Co.

Wednesday.

10:00—Cottage Prayer Meetings.
11:00 to 2:00—Luncheon served to employed ladies of the city. Social hour. Mrs. Brake in charge, at First Methodist Church.
12:00—Shop Meetings.
3:00—High School Boys meet McEwan, Y. M. C. A.
7:30—Tabernacle Service. "Church Night." All church members urged to be present; very important! Delegations: Pond Machine Co.

Thursday.

10:00—Cottage Prayer Meetings.
11:00 to 2:00—Luncheon for employed ladies at First Methodist Church
12:00—Shop Meetings.
3:00—Lecture in Tabernacle. Dr. Biederwolf: "The Smoothest Man in the Bible."
7:30—Tabernacle Service. "Patriotic Night." Delegations: International Motor Co.; Military Organizations.

Friday.

10:00—Cottage Prayer Meetings.
12:00—Shop Meetings.
3:00—Lecture in Tabernacle. Dr. Biederwolf: "The Christian and the Theatre."
7:30—Tabernacle Service. Delegations: Federated Bible Classes (men and women).

Saturday.

No Cottage Prayer Meetings.
2:00—Boys and girls assemble intersection of Crescent avenue and Watchung avenue for big march with bands to Tabernacle.
2:30—Parade of boys and girls.
3:00—Dr. Biederwolf will speak to the boys and girls in the Tabernacle.
7:30—Tabernacle Service. "Booze Night." Dr. Biederwolf will preach "Booze Sermon No. 1."

—That funny fellow Scoop is on the classified page.

CARTOONS OF "MAC" IN ACTION

"MAC" TELLS HOW HE MAKES PEOPLE SING--GOD LOVES MUSIC, HE SAYS

(By Wm. McEwan.)

I have spent only five years of my Christian life in the United States, so therefore, I cannot criticize the congregational singing of the average church in this country. I have, however, worshipped in many churches throughout the land, and I can conscientiously say that few of them enter heartily into the congregational singing.

I fear that we have forgotten that our God loves to have His children worship Him in song. Every church, chapel or mission that has dead hymn singing, ought to employ a live song leader in order to have hearty, uplifting singing.

The average church choir of today aims at entertaining the congregation instead of leading in the worship. My mind runs back just now to my old home church, where there was neither organ nor choir, but with the preceptor leading the congregation, we all joined heartily in the old "Psalms of David." I can hear our old minister, as he would address the congregation, saying, "Let us worship God by praising Him," and then he would give out the number of the psalm he would have us sing. It was rare to see a church member in the old home church who would not sing.

Musicians often say to me, "Why do you not introduce selections from the oratorios of the high-class sacred song into your work?" My reply to them is that "Oratorios won't serve our purpose better than gospel songs." If they did, I would spend my time introducing them and putting them on the program every night in the week. I am convinced, however, that the beautiful gospel hymns are what really help the people and stir them to think of spiritual things.

Always an Inspiration.

A good choir is an inspiration to a congregation. It helps to keep the people up to pitch, gives them the proper movement, and if their heart is in singing, is an inspiration to those who look at them. I always insist upon my choir members singing as they feel the song grips them.

It is nonsense to think that any person would sing "I Am Happy in Him" with faces set for a funeral. If, at any time, I observe my choir looking gloomy, I immediately draw their attention to the fact, as it will tend to hinder rather than help. The appearance of the choir has a wonderful effect on the congregation, not a flippant look, but a bright, healthy, happy expression.

One important thing is that each singer must have an active interest in the people he or she is singing to. Otherwise their singing will not have that indefinable quality about it which will really touch them. The interest in the work of saving souls and the seeking of results along this line should include choir, pianist and leader.

It was a gospel song, sung by a band of God's redeemed children, which the Holy Spirit used to draw me to Himself. Up to that time I never had learned a gospel song myself, but since that time it has brought joy to my own heart to sing the songs of Jesus and His love to help others to follow my example.

Singing a Message.

Good congregational singing can only be brought about by a choir of consecrated men and women, and using bright gospel songs, never forgetting at any time the message which they seek to bear.

Mr. Moody was one of the most skilled men who ever faced a congregation. Those who knew of his methods, know that he never touched his sermon until he had secured enthusiastic singing. He could not sing the simplest tune himself, but there was no man in all the congregation who enjoyed the song service more than he did. He was always on the platform ahead of the advertised time, with hymn-book ready to begin and take part in the song service. He would announce a hymn and if it was not sung to suit him, he would use his kindly way of talking to the people and induce them to sing their very best. He, himself, always joined in the singing, although it was impossible for him to keep the tune.

Often I give out a song which, if not taken up heartily, I immediately drop and give out some other number in my endeavor to have the congregation join in the song. One thing you may be sure of is, if a leader of song is contented with dead singing, the congregation will also be.

ALFRED GLEE CLUB CONCERT IS ENJOYED

Large and Appreciative Audience Attracted to Seventh-Day Baptist Church.

An appreciative and large audience enjoyed the concert given by the Alfred University Glee Club at the Seventh-Day Baptist church last night, it being the first appearance here of a musical club from the university in many years. The fact that John B. Cottrell, Jr., son of Mr. and Mrs. John B Cottrell, of this city, is a member of the club, lent considerable local interest to the affair

The club, which is under the direction, of Ray Winthrop Wingate, presented a popular program, the Southern melodies being greatly enjoyed. All the members have good voices, and they blend in perfect harmony. A feature was the readings by Robert Greene, his work being exceptionally good. About $50 was netted from the concert, part of which will go to the Boy Scouts. The program follows:

Part I.—"Hungarian Dance No. 6," Brahms, Instrumental Trio; college songs, selected, Glee Club; "Comrades in Arms," Adolphe Adam, Quartet; "The Young Man Waited," E. V. Cooke, Robert A. Greene; "Little Brown Church," Pitts, Glee Club; vocal solo, "Sword of Ferrara," Bullard, Ray W. Wingate; "I'd Like to Go Down South Once Mor'," Parks, Quartet; a new medley, Atkinson, Glee Club.

Part II.—"Herd Girl's Dream," Labitzky, Instrumental Trio; "First Settler's Story," Will Carlton, Robert A. Greene; "Far Away in the South," C. B. Adams, Glee Club; "Rolling Down to Rio," German, and "Banjo Song," Homer, Ray W. Wingate; "Hush, Yo' Honey, Hush!" Griggs, Quartet; "To the Field, to the Hunt," Dudley Buck, Glee Club; "Alma Mater," tune "Amici," Glee Club.

U. S. WARSHIP'S GUNS FAULTY

Michigan to Lose All Twelve Inch Pieces Following Accident.

Philadelphia, April 18.—After a thorough examination a naval board of investigation appointed by Secretary Daniels has decided that all of the twelve inch guns of the battleship Michigan are defective and has ordered them removed, it was said at the Philadelphia navy yard. While at target practice off Guantanamo, Cuba, some weeks ago two of the ship's big guns cracked after firing a comparatively few shots.

It was decided not to take chances with the rest, and the war vessel was ordered to Philadelphia.

YOUTH SET FIRE TO TENEMENTS

Passaic Police Say Boy Is Pyromaniac.

LOSS SAID TO BE $1,000,000

Liked to See Flames and Engines, According to Passaic Authorities—Boy of Twenty Is Held on Six Charges of Arson—Has Been Sought For Four Years.

Passaic, April 18.—Joseph Shedosky of 97 Third street, by his own confession a progressive pyromaniac, was held without bail in the police court on six charges of arson made by Captain of Detectives Benjamin F. Turner. The police say that at least twenty other charges of the same nature could be made against Shedosky, who, though only twenty years old, has been setting fires for several years.

During the last four years, the police say, Shedosky's activities have cost the city more than $1,000,000 in fire losses. He explains he likes to see the flames leap and likes to see the apparatus make fire runs, especially as it is now motor equipped. Content at first with small blazes, Shedosky gradually set larger and larger fires. One for which, the police say, he was responsible was that two months ago, when more than 200 persons were driven from tenement houses in Second street and property worth $200,000 was destroyed.

Shedosky was arrested after he had set five fires. The first fires, which were in three freight cars, did not amount to much, the firebug thought. Twice again that night he got out of bed in the hope of greater gratification and started fires, which were quickly extinguished. One was in the rear of the hallway of a tenement at 44 First street and the other in a feed store next door.

Shedosky was recognized by two women, who saw him near the freight cars and reported to the police. After being questioned seven hours by Captain Turner, he admitted responsibility for the five fires and at least twenty more. The tenement fires, he stated, were set because the landlords had been "disagreeable" to him.

Shedosky was taken into custody in March and held for several days, but no serious evidence was found against him. After his release he left the city for two weeks, during which time not a single fire of suspicious origin occurred.

STRIKE AT PUMP WORKS.

300 Employees Want Forty-eight Hour Week and More Pay.

Harrison, April 18. — The Jersey strike epidemic has hit the Henry R. Worthington Pump works, the largest factory here, which employs 1,600 to 2,000 persons. It is a subsidiary of the International Steam Pump company.

Nine hundred employees have voted not to go to work, and it is expected that the remainder will strike in sympathy. The trouble commenced a week ago when 100 brass molders and chippers struck for a forty-eight hour week and a 10 per cent wage increase. Those who have struck want the same.

The company, which granted a wage increase recently, will give 10 per cent more for a fifty-four hour week, but not for a forty-eight hour week, saying shorter hours would prevent filling contracts.

WOMAN EMBEZZLER FAINTS.

Drops When Sentenced to Reformatory For Theft.

Morristown, April 18. — Mrs. Margaret Keeler Buck, wife of Charles Buck of Dover, who was recently convicted of stealing something like $8,000 from the Common Sense Suspender company here while employed as their confidential clerk and stenographer, was sentenced by Judge Salmon to a fine of $250 and to the Reformatory For Women at Rahway. Mrs. Buck fainted and had to be lifted into a chair and carried out of court by her husband and County Detective Brennan.

Mrs. Buck was brought straight from the hospital to court. Two weeks ago, when called for sentence, she took some bichloride of potash tablets, but prompt treatment brought her out of danger.

Mortally Hurt at Fire.

Jersey City, April 18.—James Murray, fireman, is in the Jersey City hospital, probably mortally injured, as the result of a fall while fighting a fire that destroyed the Erie railroad's coal pockets. Murray slipped into an open coal conveyer, shot sixty feet through the chute and fell twenty feet to the ground.

Bride Gone, Hangs Himself.

West New York, April 18.—With his young wife, his money and his position gone, Frank Ottendorfer, sixty-six years old, of 538 Madison street hanged himself in his apartments with a rope attached to the top of a door.

Steal Jersey Movie Theater.

Boonton, April 18. — The police of this town are looking for three men who drove up to a moving picture house, broke in, took the moving picture machine and eight reels and drove away.

FORBEARANCE.

Endeavor to be patient in bearing with the defects and infirmities of others, of what sort soever they be, for that thyself also hast many failings which must be borne with by others. —Thomas a Kempis.

—Try Press want ads. They pay.

"THE HOME"

Sermon of the Rev. William E. Biederwolf at the Tabernacle Saturday Evening.

The dearest sweetest place this old world has ever given you or me to know is the place we call our home.

It was on the tenth day of April, 1852, that an American citizen died in Africa. They laid him to sleep beneath the sod over in a little cemetery at Tunis and there they let him lay until America's sense of honor came to her and they sent a United States man-of-war to carry him back to his native shores. They dug up his body and placed his ashes on board the battleship and headed homeward. As they neared the harbor a band of music went out to meet the vessel; the guns in the forts thundered out their welcome and flags flew at half mast to do his memory honor. On a special train they bore his body to the nation's capital. Business in Washington was suspended, the stores were closed and all the departments of Congress adjourned. Down Pennsylvania Avenue the funeral procession went by; the President of these United States, the Vice-President, members of Congress; officers of the army and the navy stood with uncovered head. The rich and the poor were there; the mighty and the humble; all bowed in reverence for the man whose ashes were carried by.

Who was the man?

What great battle had he fought? None.

What great oration had he delivered? None.

What book had the man in the coffin written? None.

What famous painting had he put on canvas? None.

What had he done? He had written a song sung by the millionaire and by the sons of toil, by the rich and by the poor. The man in the coffin was John Howard Paine and the song he had written was:

"Home, home, sweet, sweet home;
Be it ever so humble,
There's no place like Home."

Home, sweet, sweet home, and as you hear that word your minds are no longer here in this great crowd, but you have gone with a flight swifter than the glance of a sparkling star. Back, some of you to the green hills of Pennsylvania, some of you to the whispering pines of Maine, some of you to the rolling plains of the middle West, and some of you across the waters that roll between other lands and this one we call our own, back, back to the place of all places dearest and best, the place you called your home.

Do you know it is a sad thing but its true that the home hardly means to us any more what it used to mean. Modern civilization has robbed the home of its rightful place in our lives. The quiet simple life of earlier days has gone and instead of it we've got the noisy, feverish rushing strenuous life of present day commercialism and the pleasure craze, and no wonder hell creeps into the home and the devil forecloses a mortgage on the children by the time they are fifteen, when you stop to consider the pace the parents are going and the atmosphere and environment the average boy and girl are brought up in.

Spend More Time at Home.

Now I'm not going to live a lecture on home life in general. If I did there are a lot of things it would be proper for me to say.

1. For instance, it would be proper to say that you ought to spend more time than you do in the family circle. Most of our children today don't have a fair chance to get real well acquainted with their parents. Solomon says, "Train up a child in the way it ought to go and when he is old he will not depart therefrom." But it takes time to train a child. Most mothers seem to think that the only salvation for their child is a good dose of hickory about as often as sick people take medicine. But mother, if you took as much pains to indoctrinate a little goodness into your child as you do to whip the badness out of him you would find it a thousand times easier and a thousand times more enjoyable (although that's a question with some others) and a thousand times more effective than keeping Solomon's much abused road behind the motto, "God bless our Home" or "I Need Thee Every Hour."

2. Then it would be proper for me to say that you ought to teach your children more respect for sacred things. Children used to have a healthy reverence for anything that suggested the worship of God. They used to think of the minister and talk of him as the Man of God. But we've got an aged minister in our town and the boys usually speak of him as "Old man so and so." I remember when a godly minister and College President called on one of the families in my church and at family worship asked the little boy what he should read from the Bible and the little fellow said, "Any old thing." The mother thought that was awfully cute, but if I had done that when I was a kid my father would have taken me out and introduced me to the Star Spangled Banner; he would have furnished the stripes and made me see the stars.

The trouble with American boys and girls today is as a friend of mine said, "They're like Tennessee oats in dry weather, they head too soon." And you know that is usually with a question as to the quality in the head.

More Respect for Parents.

3. And then it would be proper to say that your children ought to be taught more respect for parental authority.

I heard of a little fellow who was playing on the floor and the door blew open and his busy father said, "Willy, will you please shut the door?" The kid kept on playing and the father asked him a second time and the kid said, "You shut it." The father said, "Willy, if you don't shut the door poor Papa will have to get up and do it." The kid kept on playing and poor Papa got up and shut the door. A Sunday School teacher was telling her class of little boys about that little fellow and when she finished she said, "Now what did that little boy need. And one of the bright youngsters spoke up and said, "He needed a Daddy."

We've been talking a good deal about how to get rid of Anarchists. I wonder if it wouldn't be a good thing to try the common sense plan and stop raising them in the home.

And this brings me to the very heart of my message tonight—to the thing that I came here to talk about; and that is the responsibility of the home for the children. The home is the moulding room where character is formed; it is the training school where destiny is shaped.

They hung a young man sometime ago and when the judge asked him if he had anything to say why the sentence of death should not be passed upon him, he bowed his head and said, "Oh, if I'd only had a mother." He had no mother, but many a boy could say that with the one close by his side whom God put there to be a mother to him because she has been almost anything but a mother to him. Like the tramp, when he was asked how long he had been an orphan, he replied, "I was born an orphan. Got no mother and never had any."

And you marshal before your vision tonight in one, great, long, sad procession the drunkards and gamblers and liars and libertines of this land and tell me how many of them could have been saved from their sinful, wretched and hell-ending career if they had only had a mother and a father of the rignt kind.

Mother, why is it that your child has such little regard for the truth? Of course you never told it to lie, but do your remember the last time Mrs. Jones came to see you? You saw her drive up and you said, "Here comes that Mrs. Jones with her three kids again. Good Gracious! What have I ever done to that woman that she should inflict herself and her brats on me again? I thought I'd die the last time she was here. Here children get everything out of the room. You won't have a piece of candy or a whole top left. Such ill-mannered folk are a pest any how."

A Lesson in Lying.

And Mrs. Jones rings the bell and you go to the door and then, "Oh, Mrs. Jones, how delighted I am to see you; I thought you were never coming to see me and I'm so glad you brought the children; I don't wonder you are so proud of such well-behaved little dears. Run on in the room now, you'll have a good time, "the London bridge is falling down," "Ring around the rosy," "Whose got the button?" and "Blind man's bluff."

And then the luncheon came and after luncheon you sat around and talked awhile and Mrs. Jones said, "Come children, I think we'll have to be going," and you said, "Oh, don't be in a hurry, I've been wishing you'd come for a long time and I'm so glad you are here. Now don't wait so long before you come again." And then at the door it's "Good-bye, good-bye." Kiss, kiss, kiss and as soon as the door is closed you say, "Bring me the smelling salts, quick. I hope that's the last I'll ever see of her." And then you wonder where your children learn to lie.

And so many a gambler and many a drunkard got his start in the home. I have had mothers come to me and tell me of a drunken boy—boys scarcely out of their 'teens—and these mothers have begged me to do something to save their boy, and then I learned that these same mothers had set beer and wine before their children in their home. I remember years ago how a mother, who had been a poor girl in our village but married a man of some wealth in the city, told me how her little boys would come down in the morning and drink the wine that had been left in the cups from social doings of the night before. No wonder her children have all gone to the Devil. If you run a private wine room in your own home, don't growl because some one runs a public wine room down town.

One Boy's Message Home.

A man waited for me at the hotel in a western city and told me this story. He was coming East to see his mother and stopped at Moody's church in Chicago and in the testimony meeting told them where he was going. At the close a woman with a sad face came to him and gave her photograph to him and told him she had a boy in Auburn prison and asked him if either as he went or returned he would not bear a message of love from her to her boy and give him the picture. On the way back the man stopped and was shown to the cell of the young man. He talked to him a few moments and then produced the picture and said, "I suppose you know who it is?" The young man took it and looked at it and then said, "Yes, I know it; it's mother. Her hair is whiter than when I saw her last and her face is sadder and I guess my wicked life has helped to make it so, but you take this picture back to her and tell her I don't care for it. I am doing fourteen years for killing a man at the card table when I was under the influence of drink, and tell her if it hadn't been for her I wouldn't be where I am now. The first game of cards I ever played I played with her and sister in our home and the first glass of wine that ever touched my lips I drank at her table. I saw her take down the card deck many a time and lead us in the game, but although she was a member of the church I never saw her take down the Bible and lead us in the worship of God; take the picture back and tell her I don't want it."

"Oh," you say, "that boy would have become a gambler and a drunkard anyhow." Well, maybe he would, but if I had a boy and he had to go to a gambler's hell or to a drunkard's hell, I'd want him to go over some other route than his own home.

God pity the home where hell creeps in and robs you of your child. Some of the saddest hearts in God's world move about in the midst of luxury and beauty. I have driven about your city and seen your palatial residences and your beautiful, spacious lawns. I have crossed the threshold of the finest homes in your city and others. I have admired your hand painted ceilings and the master-piece of art upon the walls—copies from Rubens, Raphael, Rembrandt, Murrillo and Reynolds and sometimes the original. I have feasted my eyes upon the snowy statuary-marble from Carrara, from Paroh and Mount Pentelicus. I have gazed upon the handsome funiture—mahogany, birdseye maple and circassian walnut. I have seen the sideboard groan beneath the weight of cut glass and hand painted china and as I have stood there with my feet sinking into the soft Oriental rugs I have said, All this you may have and more; your cook may be a high salaried chef from Paris and you may feed on the choicest food in the land; you may loll on silken cushions and ride in a faultless limousine, but after all if you have to sit by the fireside and wait for the reeling step of a worthless, drunken sot of a son, or pull aside the costly curtain and look out through the plate glass window for the home-coming of a wayward girl who has lost her virtue, I tell you your home will become a mausoleum full of dead hopes and dead expectations and dead ideals and the handsome furnishings will become the skeletons of other days to mock you with the crushing thought of what might have been.

How to Improve the Home.

Now what shall we do about it?

Well, in the first place you need to realize that even though your son or your daughter may never come to that—although God only knows, they may—nevertheless they are lost anyhow if they are not Christians; and God pity them both in this life and in the life to come if they are lost and not saved.

I wouldn't need to talk to you about your responsibility if you realized this, but there are just three things you would give attention to if you did realize it, and I'm going to tell you what they are.

1. In the first place you'd make some personal effort to lead your children to God.

A friend of mine was preaching in Paris, Ill., and one afternoon he left the tent and overtook a splendid young man who had been in the meeting. He asked him if he was a Christian. The young man said, "No sir."

"Is your father a Christian?" my friend said.

"I don't know," said the young man; "he's an elder of the Presbyterian Church."

"Is your mother living?" said my friend.

"Yes."

"Is she a Christian."

"I don't know," he said; "she's the Superintendent of the Primary Department in Sunday School."

"Hace you got any sisters?"

"Yes," he said, "I have two splendid sisters and I know they love me."

"Well," said my friend, "Are they Christians?"

He said, "I don't know; they are members of the Church."

"Well," said my friend, "has your father, or your mother, or your sisters ever spoken to you about Christ or about becoming a Christian?"

And the young man stopped, turned half about and looked my friend straight in the face and said, "Sir, as long as I can remember neither my father nor my mother, nor my sisters have ever said one word to me about my soul or about Jesus Christ, or asked me to be a Christian. Do you believe, Sir, that they really think that I am lost." And my friend has said, "From that day to this those sad words on that earnest faced looking young man have kept ringing in his ears. 'Do you really believe, Sir, that they think I am lost.'"

Oh, Father and Mother, you talk with your children about everything else under the sun but never a word about their soul or about Jesus Christ. You forget Life's greatest obligation; you neglect life's holiest duty; you are insensible to life's sweetest privilege and no wonder our boys and girls are living and dying without God and without hope.

But there are some other things you would do if you realized this awful truth, things in fact that you would have to do if you wanted to have any hopes that your personal efforts would win out.

2. And so in the second place let me say this: You'd have a little more care as to the way you live. It's the life after all that counts and if you don't practice what you profess it would be better for your children and the rest of the world if you didn't profess at all.

Now the best way to find out how much of a Christian a man is is to talk with those who have to live with him in the home. A man's character is what God and his wife knows him to be. And if I wanted to investigate a woman's piety I wouldn't go to her preacher; I want to have a talk with her cook and with her husband and with the folk that have to live with her in the home. And if there's anything I despise more than another on God's earth it is this animalized species of human nature that will get down on its knees and shout in the prayer meeting and then go back to the family and get up on its hind feet and raise the elements of the lower world in the home.

Bad Company for Children.

It would be better for some children if they never knew the influence of the place they call their home, and the biggest curse that ever came into their lives is the fact that they have to live with their parents. You tell your boy to keep out of bad company but the worst company he is ever in is when he walks down the street with the careless, prayerless, irreligious and Godless man he calls his father.

The easiest problem in the world to solve and the easiest question to answer is, Why is a child so much like its parents? Listen, mother; I'm going to tell you something you like. That little daughter of yours hasn't got one nice, sweet, beautiful, winsome trait or one bit of refined, charming manner that to some degree you haven't got it yourself. Now you like that, don't you? You say, "My, that's a good sermon." But, listen; there's another side to it. She hasn't got one mean, little, contemptible, stubborn inconsiderate ugly trait that to a very large degree she didn't get it from you. And you don't like that, do you? But if the first is true, so is the second. You live with wolves and you'll learn to howl. It's an easy question I say to answer, Why are children so much like the parents? Well, God made them to look like you and the very force of circumstances almost compels them to act like you.

Father if you are not a Christian nine times out of ten your boy will not be a Christian either and you profess to be a Christian and are a Sabbath breaking, card playing, beer drinking, tobacco spitting, minister criticising church member you will find that your children will never amount to any more than you do in the kingdom of God. It's the very nature of your child to follow you.

A Pastor was making some of his calls one day and he found a woman expostulating with her little boy who had gotten hold of a scissors and cut nearly all the hair off the top of his head and when she asked him why he did it he said with a triumphant air, "Make My head look like Papa's."

Don't Take Children to Hell.

How often a child's head is like its father's. Look out old skeptic, old bragger, about your infidelity. It wouldn't be so bad for you to go to Hell alone but you are taking your children with you. The grandest sight this old world ever sees is to see a whole family on the way to Heaven together, and the saddest sight this old world ever seeks to see some money hearted, church despising Father and a foolish card-playing, bepowdered and half dressed mother marching straight off for hell with all their children from the oldest to the youngest clinging to their skirts.

Don't Swim Too Far Out.

I went bathing one time in the surf at St. Augustine. I was raised by the side of a river and am about as much at home in the water as I am on the land. I swam out a piece and then turned over on my back to rest myself. And as I floated out about with the warm Florida sun shining down upon me, I sang the song I learned to love since I gave myself to Christ. But by and by I thought it time to go back and as I turned over, Lo, and behold I had been drifting seaward all the time and the coast line was far in the distance. My friend who was with me had gone up the beach looking for shells and was out of sight. I began to swim and as I swam the waves would catch me and toss me toward the shore and then rolling outward with terrific force would carry me back into the sea and I realized I was making very little if any headway. And then every ounce of my energy went into the swim which I knew was the swim for life. The great wave would catch me and carry me forward and then rolling me out again seaward would drag me back with them. I was getting tired and I began to think of the undertow and I thought of other things and I was becoming frightened. But I worked on for how long I do not know until one wave mightier than all the others caught me and swept me far in toward the shore and then rolling back left me in about 18 inches of water. My limbs were so fatigued I could not stand upon them, but I crawled in and out on the beach on my hands and knees and thanked God for my life. But I have often thought many a time since that suppose I had taken some one with me who was not quite as strong as I was and who could not swim quite so well. Suppose I had been like the man down in Tennessee who took his two bright boys and said, "Come boys, we'll go for a swim." And they swam out into the Tennessee River together. When they came to the middle where the current was swiftest, the Father said, "Now boys I think it's time to go back." But the current was too swift and the distance was too great and his two boys went down before his very eyes. But at last at the point of exhaustion he reached the shore in safety himself, crying, "My boys are lost! My boys are lost!" The mistake I made, he said, was I swam too far out with my boys.

And there are fathers and mothers who have been doing that very thing all their lives long—swimming out into the current of social dissipation, wine-drinking, dancing, card-playing and the indulgence with the flesh with its lust—out into the current of Sabbath-breaking, out into the current of indifference to the Church, out into the current of unconcern about religion, out into the current of infidelity and their children are right by their side swimming along with them. And some day you'll come to yourself and say, "It's time now to go back—back to your dear old father and mother's faith, back to the old church, back to mother's Bible, back to prayer and back to God. Well, maybe you'll get back, although you may not, but if you do you'll find the currents of the world were all too strong for some of your children. And you'll say some day in the bitter agony of soul, as you think of the boy who has gone down or too far out to be recovered, "The mistake we made was we swam too far out with our children." Father and Mother in God's name come back tonight and bring your children with you before you swim too far out.

3. And then let me say in the last place that if you want to save your children, personal effort and a careful life are not enough. You've got to make a place for prayer.

There was a time in the life of the American people when almost every Christian family had its family altar, but a lot of you don't know what a family altar is. Your grandfather used to get his family Bible and read the Bible and then they'd get down on their knees and pray. But in how many homes do you find that today? No wonder the boys are becoming gamblers and staggering home drunk at night and so many girls are no better than strumpets and don't know what modesty and womanhood is.

BIEDERWOLF BOMBS

"I'd rather shake hands with an honest skeptic any day than I would with a pious old hypocrite or a backslider who won't acknowledge his guilt."

"The man who is meaner than a thief is the man who won't keep the vows of constancy he made to the woman of his choice."

"A man said to me not long ago that he started to back slide the first time he voted the whisky ticket. I guess he did!"

"Preachers, why do you refuse to let saloon keepers and bartenders join your churches? They are as good as the man who is a member of your church and votes for the open saloon."

"Listen! There is a man—there is a woman—who is an earnest, devoted, conscientious, consecrated, theatre-going, card-playing, dancing Christian. Not much! You can't mix those things."

QUARTET IN CONCERT AT NORRISTOWN LAST NIGHT

Members of the National Male Quartet of the Biederwolf evangelistic party, accompanied by Mrs. Marie F. Brake, reader, and Miss Helen Boals, accompanist, went to Norristown, Pa., yesterday, where they gave a concert last night. The musicians proved so popular in Norristown that they drew a large crowd on their return engagement.

MR. AND MRS. C. M. KELLY GIVEN SURPRISE PARTY

Mr. and Mrs. Charles M. Kelly, of New Market, were tendered a surprise reception in honor of their fifteenth anniversary of their wedding at the home of Mrs. Kelly's parents, Mr. and Mrs. P. G. Doeringer, of 12 Vine street, last evening. Twenty-five guests were present from Dunellen, Brooklyn and that city. The evening was very pleasantly spent, the features of the program of entertainment being games, dancing and music. An elaborate luncheon was served at 11 o'clock. Mr. and Mrs. Kelly received many handsome articles of cut glass in honor of the occasion.

Mr. and Mrs. Kelly have resided in New Market since their wedding. They have one child, a daughter. Mr. Kelly is secretary and treasurer of the C. E. Kelly Company, dealers in coal, grain, lumber and mason materials, with an office in New Market. He is a member of the New Market fire department and the Plainfield Lodge, No. 44, I. O. O. F.

"DOLLY" WINS HER SUIT

(Continued from page 1.)

Jones, Mrs. H. C. White, Mrs. A. K. Brennan, George Keen, Arthur Hoffman, A. B. Jones, Edward Harding, Charles Beiter and Samuel Robinson. A number of other jurors were included in the original panel called but were rejected when it was discovered they owed the city personal taxes and could not be classed as being impartial.

While all of the witnesses were good in their respective parts, the bright particular "star" was Miss Lillian Lamson, appearing for the plaintiff. She described with great vividness the first meeting between the contesting couples which she said took place at a party of merry young people of whom she was one. Her testimony showed that she had kept a close watch on the two and when the attorney for the defendant intimated that she had done so through a streak of "jealousy" it produced an indignant denial from the fair witness that made the "lawyer's" hair curl. She admitted that she "liked the boys" and the look of contempt that spread over her features verified her assertion that she wouldn't have anything to do with "Goliath Bruser" and if he was the last man on earth and had a billion dollars in cold hard cash. Her story was largely responsible for the jury taking only a few minutes to reach the verdict.

The "trial" was undoubtedly the most successful affair of the many entertaining features the West End Community Center has arranged the past year. Much credit for the commendable manner in which it was carried out is due to the regular entertainment committee, of which J. J. Carroll was chairman. Just previous to opening of court the Community Center Glee Club rendered a number of highly enjoyable selections.

TO ORGANIZE A SOCIETY.

A meeting will be held tomorrow night in the Sunday-school of St. Peter's German Lutheran church, Grove street and Mercer avenue, for the purpose of organizing a missionary society. Theodore Moldenke gave an interesting talk at the church Sunday evening along this line, emphasizing the importance of every Christian doing his duty, and urged all to be present at the meeting tomorrow night and join the society.

ANNOUNCE ENGAGEMENT.

Mr. and Mrs. William B. Emmons, of Duer street, announce the engagement of their daughter, Jessie Cortland Emmons, to Frederic Gillette Magee, of Cincinnati, Ohio. No date has been set for the wedding.

"Excuse me a moment, please, while I answer the telephone."

Answer Your Telephone Promptly

One habit that will do much to help improve the quality of your telephone service is the habit of answering your telephone promptly.

Records show that in about 25% of the cases where there is a delay of more than a minute before the called party answers, the party calling *does not wait*. Delays in answering the telephone may therefore mean *losses*.

To help yourself and others to receive a better quality of telephone service, why not make it an invariable rule to *answer your telephone promptly?*

NEW YORK TELEPHONE COMPANY

A. B. WILSON, Local Commercial Manager,
307 Park Avenue, Plainfield, N. J.

ESTABLISHED 1843

W. & J. SLOANE

Floor Coverings—Furniture—Decoration

PLAIN-COLOR CARPETS

In Stock for Immediate Delivery

The increasing popularity of Carpets in plain colors is readily appreciated when the advantages afforded by this style of Floor Coverings are considered.

For decorative schemes which include fine tapestries and figured upholsteries and draperies, the Plain-Color Carpet provides a wonderfully effective foundation—one of perfect balance, quiet dignity and elegance. Moreover, the unbroken surface of solid color seemingly increases the size of the room.

Conspicuous seams are avoided by the use of our Carpets in very wide widths, and the usual difficulty of obtaining the *exact shade of color wanted* is practically eliminated when choice is made from our complete stock of Plain-Color Carpets, which we are showing in more than

250 Different Colorings in Widths up to 15 feet

Fifth Avenue & 47th Street, New York.

STRIKERS IN RIOT WHEN OTHERS REFUSE TO JOIN

Hastings-on-Hudson, N. Y., April 18.—A riot occurred at the plant of the National Cable and Conduit Company today when 1,000 striking employes attacked workers who had refused to go out. Many were hurt.

ANDRIA CATHEDRAL DESTROYED BY FIRE

Rome, April 18.—The famous old cathedral in Andria was almost wholly destroyed by fire today. The fire spread to the bishop's palace, the bishop having a narrow escape. Assistance was sent to Andria on a special train. Andria is in southeastern Italy, 30 miles from Bari.

LOCAL SOCIETY FAVORS A FEDERAL COMMISSION

In response to a question from the National Anti-Tuberculosis Society, the Plainfield society at its monthly meeting last night discussed the advisability of having a federal commission to study the subject of tuberculosis. The national society has sent this question to all societies throughout the United States for the purpose of getting an expression of opinion as to whether such a proposition is favored.

The members attending last night's meeting seemed to be in favor of the plan believing that it would be of great advantage in trying to cope with the dreaded disease.

Miss Jubilee Rowley, daughter of Mr. and Mrs. Frank Rowley, who is attending Syracuse University, has returned home for the Easter holidays.

—Press want ads. work wonders.

FIVE WERE KILLED AND 36 HURT IN WRECK

New York, April 18.—A revised list of the dead and injured in the New Haven wreck at Bradford, R. I., Monday night, was issued at the local office of the road this morning. It places the killed at 5 and the injured at 36.

A SEVERE EARTHQUAKE RECORDED IN WASHINGTON

Washington, April 18.—A severe earthquake lasting for fifty minutes was recorded on the seismograph at Georgetown University just after midnight. It was estimated that the disturbance took place about 4,200 miles from Washington.

REV. J. W. P. COLLIER IS RETURNED TO LOCAL CHURCH

Rev. J. W. P. Collier, pastor of the Mt. Zion A. M. E. church, was returned yesterday for a third year. The return was largely due to a petition that was sent from the church. One year ago, Rev. Collier was appointed to Madison, and it was only through quick and concerted efforts on the part of the membership that the pastor was returned.

Quite a number of the Plainfielders were present, and when the return of their pastor was announced, Jackson C. Ingram, a steward of the local church and a lay member of the annual Conference, on behalf of members, presented a beautiful bouquet of carnations and roses to the pastor. The pastor attributes the great success attained during the past year to the untiring efforts of the members and friends.

SCOOP THE CUB REPORTER — WE ALL LIKE TO HEAR ABOUT OUR GOOD POINTS — BY "HOP"

Mono Storage

Warehouse
North Avenue
Opp. Freight House
125 East Front Street

SATISFACTION IT TELLS!

There is genuine satisfaction in knowing that your furniture is stored in a clean, airy, vermin proof building—it is conducive to your peace of mind besides safety for your articles to keep them stored in our splendid storage building.

We offer excellent service at moderate rates—why not inquire before storing elsewhere.

HAND'S EXPRESS CO.

ORGANIZED 1864.

THE FIRST NATIONAL BANK OF PLAINFIELD

A COMMERCIAL BANK WITH SAVINGS and SAFE DEPOSIT DEPARTMENTS

FOUR PER CENT INTEREST PAID ON SAVINGS ACCOUNTS

AUCTIONEERS.

THE LEADING AUCTIONEERS
W. A. SCHORB & CO.
Also Dealers in Second Hand Furniture—Bought and Sold.
120 Madison Av., Jackson Bldg.
Telephone 2296.

ROBT. MURRAY'S Auction Rooms
and
Storage Ware Rooms
326 to 330 West Front Street,
Corner Grove
Large and small rooms. Household Furniture, Trunks, etc., at very low rates.
Phone 666.

All Seasonable
PLANTS AND CUT FLOWERS
Floral Design Work a Specialty.
Chas. L. Stanley
Store 159 E. Front St. Tel. 928.
Greenhouses and Nurseries, 1126 South Ave. Tel. 831.

Carnations
a Specialty
FORRISTEL NURSERY
Successor to
BELLEVIEW AVE. NURSERY CO.
W. H. Forristel, Manager.
Tel. 1349.

—Going to build? See Saturday's Press

Classified Advertisements for insertion in the Plainfield Daily Press can be filed with the following authorized agents at regular office rates:

SCOTCH PLAINS.
H. C. Flannery, Park Avenue, (Phone 1478-W.)

FANWOOD
Walter VanHosen, North Ave., (Phone 1227)

SOUTH PLAINFIELD
P. F. Kaine (Phone 2082-M-2)

DUNELLEN
Robert Bogardus, New Market Road. (Phone 2808-W)

HIGH CLASS MONUMENTAL WORK
Of Every Description
JOHN J. BROWN
Successor to Brown and Gillespie
Fourth and Richmond Streets
Telephone 140.

STAMP and COUPON EXCHANGE
Beautiful presents given in exchange for all kinds of Trading Stamps, Soap Wrappers, Milk Labels, Tobacco Tags, United Coupons.
We also buy, sell or exchange for stamps and all kinds of coupons.
207 North Avenue.
Opposite R. R. Depot.

L. L. MANNING & SON
STEAM GRANITE WORKS
Corner Central Ave. and West Front St
Opp. First Baptist Church. 'Phone 336-J

Estab. 1868 Tel. 2354
J. J. & C. A. HIGGINS
UNDERTAKERS.
Private Funeral Chapel
109-111 West Fourth Street
Auto Cortege for Long Distance.

A. M. RUNYON & SON,
UNDERTAKERS
402 Park Ave. Telephone No. 40
Office open day and night.
Office of Hillside Cemetery.
New York Office 14 East 39th Street
Telephone Call 8341 Murray Hill
New York Embalmers' License 4699
New York State Registered License Undertakers No. 815.

T. A. MOORE
UNDERTAKER
612 E Sixth St.
Tel. 741-R

Established 1872.
P. CASEY & SON,
Undertakers and Embalmers,
Office 100 North Ave | Telephone 2591 | Residence 417 W. 3rd St
N. Y. Office, 10 E. 22nd St. Tel. 2094 Gramercy

—Most of the readers of this newspaper know a bargain when they read about it. Are you advertising the car?

CLASSIFIED ADVERTISEMENTS

The Stepping Stones to Opportunity
Where Small Ads. Bring Big Results
The Public Eye is on This Page

WHEN ANSWERING WANT ADS., MENTION THE *PRESS*

Phone 3000 :: :: :: :: We Do The Rest

CLASSIFIED RATES.

One cent a word first insertion, one-half a cent a word thereafter. Fifty cents a line for one month. Double charge for Capitals. Minimum 10 cents. No display or black face type used.

The Plainfield Daily Press cannot give information regarding advertisements for which answers are to be sent care of the Press. Persons replying must furnish answers as stated in advertisement.

ADVERTISEMENTS
—FOR—
NEW YORK HERALD, WORLD, TIMES, SUN, JOURNAL TELEGRAM, AMERICAN, BROOKLYN EAGLE, GLOBE
—AND—
NEWARK EVENING NEWS
RECEIVED
AT REGULAR OFFICE RATES.

PLAINFIELD DAILY PRESS
No Telephone Orders.
Cash Must Accompany Copy.

AUCTION SALE

ON WEDNESDAY, APRIL 19, AT 1:30 SHARP AT 115 W. FOURTH STREET, NEAR PARK AVENUE. Of Household goods, consisting of living-room furniture, fancy rockers and chairs, centre table, lace curtains, portieres, Jacob Bros. upright piano, pictures, library table combination desk and bookcase, carpets, rugs, dining-room table, chairs, sideboard, sewing machine, electric vacuum cleaner, beds, dressers, chiffonier, lawn mower, washing machine, ice box, porch chairs, hardware, dishes, pots and pans and other goods too numerous to mention. Goods in nice condition.

D. E. GAVIN, Clerk. W. A. SCHORB, Auctioneer. 4 17 2

AUTO BUSES

Dances, Parties, Lodges, etc. Parties from 18 to 50 people transported any distance at reasonable prices.
SUBURBAN TRANSIT CO., R. W. Campbell, Mgr.
310 Park Avenue. 'Phone 130.

DIED.

POUND—On Sunday, April 16, 1916, Sarah R., daughter of the late David and Sarah A. Pound.

Services at the residence of her brother, Mrs. Edward D. Pound, 330 East Fifth street, on Wednesday, April 19, at 2 p. m. Relatives and friends are invited. Interment at Bound Brook, N. J. 4 17 2

STEWART—Suddenly, on Monday, April 17, 1916, Mrs. Hannah Stewart.

Funeral from the residence of her daughter, Mrs. John Cline, 129 West Second street, Wednesday, April 19, at 8:30 a. m., and at St. Mary's church at 9 a. m., where a high mass of requiem will be offered for the repose of her soul. Interment in St. Mary's cemetery. Funeral private. 4 17 2

ROOMS AND BOARD.

APARTMENTS with private bath; also single room. 312 East Seventh street. 7 16 tf

FURNISHED rooms, all improvements, pleasant, quiet home. 407 Central avenue; 'Phone 2478-J. 4 1 1mo

WANTED TO BUY.

WANTED—Old geese feather beds, and antique heirlooms in furniture, china, glass, candelabra, vases, pictures, etc., for cash. C. F. Dickinson, General Delivery, Plainfield, N. J. 4 15 8

—When discontent reaches a certain point, the furnished room advertisements become very interesting to some people.

CHANCE FOR PRESS ADVERTISERS TO ATTRACT THE ATTENTION OF THE ENTIRE COUNTY.

As the result of an agreement between the Plainfield Daily Press and the Elizabeth Evening Times any advertiser placing a classified ad in the Press may have that same ad inserted in the Elizabeth Evening Times upon the payment of one-half more than is charged for the Daily Press insertion alone. Thus, if an advertisement in the Daily Press costs forty cents, the same advertisement may be placed in the Elizabeth paper for an additional twenty cents.

The Elizabeth Evening Times has a circulation of 9,000 and is widely distributed throughout Union County. Thus if an advertiser places his advertisement in the Plainfield Daily Press and Elizabeth Evening Times he places it before the eyes of thousands of readers at a very small cost.

Most advertisers welcome the opportunity to attract the attention of the whole county to their offerings and with the co-operation of the Elizabeth Evening Times the Plainfield Daily Press is now able to make this possible. The Elizabeth Evening Times has earned a reputation for itself as an advertising medium, especially along the classified line, and it is a well known fact that its influence extends into other counties besides Union.

REAL ESTATE FOR SALE.

BUILDING lot for sale; good location. "Reasonable," care Press. 1 18 tf

FOR SALE—Lot 40x150, Arlington avenue, near school. J. T. Vail, 177 North avenue. 4 6 tf

FOR SALE—Five room house, nearly new; gas and water in kitchen; lot 40x125; with fruit trees and small barn; at a bargain; only $500 needed. 250 Grove street. 4 13 5

FOR SALE—House and barn at corner of Fifth and Sycamore streets. Particulars at Y. M. C. A. 4 18 6

FOR SALE—To settle estate; a bargain; two houses on Duer street, and one on Elm place; six rooms each. Call evenings, 717 Richmond street. 3 29 tf

LOTS for sale, Clinton terrace, Clinton avenue and West Fourth street; prices greatly reduced; easy terms to suit purchaser. Galbraith, 605 Darrow avenue. 3 30 tf

INCOME property for sale; good paying investment. Address Investment, care of Press. 4 16 tf

LOST AND FOUND.

LOST—On Sunday, on West Eighth street, between Division street and Crescent Avenue church, gold and amethyst cuff link. Suitable reward if returned to 505 West Eighth street. 4 17 2

LOST—A Collie dog, yellow and white, with leather collar with brass ring on. Reward, 53 Brook avenue. 4 18 2

LOST—Friday evening, gold bracelet watch, in or near the Tabernacle. Reward if returned to 455 West Seventh street. 4 17 3

LOST—Lady's small gold open face watch, monogram E. R., black silk fob attached with Princeton seal. Reward if returned to Daily Press office. 4 17 2

—That funny yellow Scoop is on the classified page.

FOR SALE OR TO LET.

FARM for sale or rent, 30 acres land, good house and outbuildings; located 1½ miles from Clinton Avenue station, Plainfield.—Apply, J. T. Vail, Plainfield. 1 8 tf

FOR SALE OR TO LET—Modern house, eight rooms and bath; all improvements; good location; might exchange for farm. "Owner," care Press. 3 18 tf

MONEY TO LOAN

MONEY TO LOAN on bond and mortgage. J. T. Vail. tf

MONEY TO LOAN—First mortgage security; property centrally located. L. A. Clement, attorney, Babcock building. 3 9 tf

MONEY TO LOAN on mortgage. H. R. Linbarger, 197 North avenue; phone 965 tf

MONEY TO LOAN on mortgage. Manning & Curtis, 106 Depot Park. tf

MONEY TO LOAN on bond and mortgage. Mulford, opposite depot. tf

HELP WANTED—MALE.

APPRENTICE WANTED—Opportunity for intelligent and honest boy wishing to learn plumbing trade. Call promptly at 23 Vine street. 4 7 tf

WANTED—10 first class carpenters, $4 per day; steady work; must have some cash to start. Call after 7 p. m., F. L. Baldwin, Queen City Hotel. 4 17 3

BOY wanted, about fifteen years of age; permanent position. Bonn's, 160 East Front street. 4 18 3

LABORERS wanted; steady work, good wages. Apply at works, American Cement Tile Manufacturing Co., Lincoln, N. J. 4 13 6

MESSENGER boy, 16 years old, with bicycle; salary $25 monthly; excellent opportunity for bright boy. Western Union. 3 17 tf

MISCELLANEOUS.

WALTER L. SCRIVEN, carpenter and builder, 203 View avenue, Plainfield, N. J., jobbing a specialty, city or country. 4 18 3mos

WHY NOT brighten up your home? We have a full line of gas and electric portables, showers, domes, semi-indirects, store fixtures and gas and electric supplies, at the lowest prices in the city. Naylor & Naylor, 128 North avenue. 12 13 tf

INSURANCE—ALL BRANCHES. AGENT FOR NATIONAL SURETY CO. J. T. VAIL. tf

BUSINESS OPPORTUNITY.

RELIABLE party with automobile and $500 can get exclusive control of seven counties on one of the best propositions ever put on the market; contract good for $5,000 a year; only high class men need apply. Call after 7 p. m., F. L. Baldwin, Queen City Hotel. 4 17 3

A RARE CHANCE—$290 buys a business that will give steady employment of 8 or 10 carpenters, and pay a profit of $200 to $300 per month. Call after 7 p. m., F. L. Baldwin, Queen City Hotel. 4 17 3

EMPLOYMENT AGENCIES.

READ THIS—Murray's Employment Registry, 326 West Front street, near Grove, for reliable help; fees reduced, and very moderate. 'Phone 666. 2 13 tf

MRS. KELLER'S Employment Agency, 22 Somerset place, all nationalities. 'Phone 1724. tf

FOR SALE

AUCTION SALE—The following is a partial list: The contents of three buildings and two van loads of storage goods, viz: One Chickering Grand piano, one Kohler & Campbell upright piano, several lots of parlor and dining room furniture, mahogany chairs and rockers, four mantel clocks, one grandfather's clock, chests of drawers, drawers, chiffonieres, antique and others; couches, new Singer drop head sewing machine, Wilcox & Gibbs' sewing machine, round and square dining tables, in quartered oak, mahogany and walnut; bookcases, sideboards, mirrors, cabinet organ, curio cabinets, brass and enamel beds, feather pillows and bedding, mattresses, springs, library tables, drop leaf tables, bureaus, lace curtains, hall racks, wall pictures, etchings, steel engravings, etc.; hall racks, carpets, rugs, linoleum, matting, portieres, kitchen cabinets, coal ranges, gas ranges and plates, china and bric-a-brac, crockery, kitchen utensils, long ladders and others, garden hose, porch furniture, ice cream freezers. Goods can be seen Wednesday forenoon, day of sale, from 9 to 12. These goods are in fine condition, have been very little used. Further information can be had from the auctioneer, Robert Murray, 326 West Front street, Plainfield, N. J. L. D. 'Phone 666. I will conduct the Adams Express Co. sale of unclaimed packages at Elizabeth on Tuesday, April 18, 1916, at 1:30 p. m. 4 14 4

EXECUTOR'S SALE—The undersigned, executor of the estate of John D. Kirch, will sell at auction Thursday, April 20, at 2 o'clock p. m., 263 Somerset street, beds, bedding, blankets, carpets, parlor furniture, kitchen utensils, crockery, tinware, dining room furniture, chairs, tables, clocks, sideboards, pictures, bric-a-brac, table linen, glass and silverware, cutlery, washing machine, carpet sweeper, also three tool chests containing carpenter's tools, ladder, wheelbarrows, work benches, shovels, forks, chickens, etc. Terms cash. Sale rain or shine. Splendid opportunity for bargains. Peter J. Zeglio, executor; John C. Cooper, auctioneer. Dated April 12, 1916. 4 17 3

FOR SALE—Road or farm horse, cheap. Charles Michaels, Scotch Plains. 3 30 tf tu-th

FOR SALE—Large Acorn cabinet gas range; a bargain. Inquire No. 39 Prospect place. 4 17 6

FOR SALE—A cabinet grand Schmer piano; fist class order; also safe, 1,200 lbs.; cheap. No. 1204 Henry place, Netherwood. 4 15 6

TWO ice boxes for sale, in good order. 635 East Second street. 4 15 3

MURRAY'S auction rooms have removed from the Lufburrow building, corner Central avenue and West Front street, to across the street at 328 West Front street, corner of Grove, where we buy and sell everything for cash or commission. If you have anything to sell send it to Murray's auction rooms. Watch for our auction sales. R. Murray, auctioneer, 326 West Front street. 4 13 6

FOR SALE—Cedar wood for fences, arbors, rustic work, etc. John Mobus, P. O. Box 320, City; 'Phone 2532-J. 4 1 tf

FOR SALE—Poultry netting and chicken coop material at lowest prices. J. D. Loizeaux Lumber Co., Rock avenue; 'Phone 2406. 3 31 tf

FOR SALE—Single combed black Minorca and White Plymouth Rock eggs for hatching; three settings for $5; prize winning stock. 412 Mountainview terrace, Dunellen, N. J. 3 28 1mo

FOR RENT

FOR RENT—439 West Sixth street, 10 rooms; all improvements; $35. Inquire F. J. Hubbard, 109 West Fifth street. 3 16 tf

609 WATCHUNG avenue, 3 rooms and bath, for light housekeeping or office for professional man; inspection invited. H. F. Johnson, 1220 Watchung avenue; 'Phone 926-J, evenings. 4 3 tf

FOUR rooms to let. 321 Park avenue. J. Manley, storage. 4 4 tf

FOR RENT—114 East Fifth street, near Park avenue, 7 rooms and bath, improvements, from May 1. William H. Pope, 115 West Fourth street. 4 17 2

49 CRAIG PLACE, house, eight rooms, all improvements. Apply to H. A. Bonn, 160 East Front street, or any agent. 4 3 tf

OFFICE, 321 Park avenue—J. Manley, trucking, expressage and moving. 3 25 tf

TO LET—8 room house; all improvements, on good street; $25. M. F. Gano, 315 Watchung avenue, opposite Fourth street. 3 27 tf

MOVING PICTURE OR STEREOPTICON SHEET FOR RENT, big enough for the largest hall. Apply Daily Press office. tf

MODERATE front office to let. Inquire Silbert's jewelry store. 4 18 tf

SEVEN-ROOM house for rent, all latest improvements, hot water heat, choice location, $30; also seven-room house, all latest improvements, $27.50. Apply D. F. Dugan, 511 East Seventh street. 4 18 tf

FOR RENT—May 1, house 302 West Eighth street, corner Madison avenue, all improvements; 3 bath rooms; hardwood floors; in A-1 condition; hot water heat. W. F. Arnold, City National Bank. 3 3 tf

APARTMENTS in Bristol building. Manning Marble Works. 4 15 12

STORE to rent, corner Watchung avenue and Fifth street. Apply, Neuman Brothers Co. 12 20 tf

HELP WANTED—FEMALE.

WANTED—EXPERIENCED OPERATORS ON BUTTON AND BUTTONHOLE MACHINES; ALSO A FEW GIRLS ON ZIG-ZAG MACHINES. NAT LEVY & CO., 339 WATCHUNG AVENUE. 3 14 tf

WANTED—Maid for general housework. Apply 822 Hillside avenue. 4 17 tf

WANTED—Chambermaid and waitress; colored. Apply 632 Woodland avenue. 4 17 tf

WANTED—Cloak saleslady at once; steady position. Adelberg's, 129 East Front street. 4 17 2

WANTED—Good plain cook; white. Call evenings, 832 Webster place. 4 18 tf

WANTED—White woman to wash and iron Mondays and Tuesdays. 243 East Ninth street.

WANTED—Young girl to take care of child afternoons. Mrs. J. H. Case, 1126 Martine avenue. 4 18 3

GIRL for fruit and confectionery store. 425 Watchung avenue. 4 18 3

WANTED—Girl for general housework; reference; small family. 820 Third place. 4 18 3

WANTED—White waitress for nurses' dining room. Apply to Housekeeper, Muhlenberg Hospital. 4 18 2

WANTED—Chambermaid for private floor. Apply to Housekeeper, Muhlenberg Hospital. 4 18 2

EXPERIENCED OPERATORS WANTED ON POWER MACHINES; ALSO LEARNERS. LAGGREN & GREENE, 135 WEST SECOND ST. 4 18 2

WANTED—Competent girl for general housework; no washing or ironing. Call 1045 Myrtle avenue; 'Phone 523-J. 4 17 2

WANTED—Waitress, chambermaid; white; reference required. 91 Mercer avenue. Apply after 5. 4 17 tf

WANTED—White maids for general housework; must be good cook and neat. Apply evenings, 418 East Front street. 4 15 3

WANTED—Saleslady for cloak and suit department. Apply A. E. Force & Co. 4 10 tf

OPERATORS; EXPERIENCED, NAT LEVY & CO., 339 WATCHUNG AVENUE. 1 3 tf

HELP WANTED—MALE OR FEMALE.

WANTED—Canvassers; state experience and references; good money for right party. Address W. C., care Daily Press. 3 22 tf

Resources $6,500,000.00

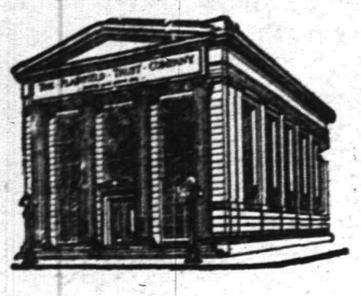

Careful, Conservative Management

characterizes this Company. Its business is conducted along conservative lines; its affairs are subject to careful supervision, not only by its own directors but also by the State of New Jersey; its investments are made by a Committee of financial experts; and its securities are under the joint control of two Officers. It is the kind of financial institution to which you can safely entrust your funds and your business is cordially invited.

3% INTEREST on $500 checking accounts

4% INTEREST on Special Department accounts

The Plainfield Trust Company

Harvey R. Linbarger
REAL ESTATE
INSURANCE
197 NORTH AVENUE.
Telephone 953.

Easter Parade

You will be there right if you wear

Queen Quality Pumps

More Style, Better than Ever. All Beauties fresh from the Maker's.

See Queen Quality Pump's for fit and good shape.

A. K. WILLET
107 Park Ave.

SERVICE

Our Obligation, Not Yours

Many people feel that to do business with a modern banking institution places THEM under an obligation. We feel, otherwise, for we believe in SERVICE. Every man in this institution knows he is here to give cheerful service to everyone having dealings with us—that is why our many customers do business here without any feeling of obligation—the spirit that rules is service with courtesy—courtesy with service. This spirit is bound to make you regard this as your bank—and this is the result for which we strive.

THE STATE TRUST COMPANY
CAPITAL $100,000.

Planet Jr. Cultivators
—biggest savers for farm and garden

Why worry along with slow out-of-date implements and meagre results? Planet Jr tools are far more economical—they do 3 to 6 times the work, get bigger, better crops, and outlast several ordinary implements. *Fully guaranteed.* You are actually losing money whenever you cultivate without them.

No. 72 Planet Jr 2-row, 2-horse Pivot-wheel Cultivator saves a man, a team, and a cultivator every day it is used. Cultivates 2 rows of corn, potatoes, beans, etc., at one passage, even if rows are crooked or irregular width. In check rows and listed corn it also beats any other tool. Can be equipped with spring-trip standards, discs, sweeps, hoe steels, and furrowing shovels. **Specially hardened cultivating steels add 50 per cent to wear.** Also spring lift, new this year.

No. 8 Planet Jr Horse Hoe and Cultivator is stronger, better-made and capable of a greater variety of work than any other horse hoe made. Non-clogging steel wheel. Depth-regulator and extra-long frame make it run steady. Adjustable for both depth and width. *15 other styles of one-horse cultivators—various prices.*

Let us equip *you* with one of these savers.

H. E. GAYLE HARDWARE CO.
Gen. Hdw. & Housefurnishings.
Tel. 398. Front St. cor Park Ave.

WHITE SHOES

For the entire family in Genuine Buck, Nubuck, Canvas and kid, in a variety of styles and patterns. Prices always the lowest.

Sole agency for the famous **Dr. Posner's Shoes.**

M. ABRAMS
The Home of Good Shoes
229-233 W. Front Street.

SHORT SKIRTS ARE YOUTHFUL.
The smart woman of today wears her skirts at least six inches from the ground.
Keep Them Short

EASTER SHOES
In Glorious Profusion

If you want your **Easter Shoes** to measure up to your other new Spring toggery, **come to Van Arsdale's.**

We might go further and say that the new **Footwear** is the most noticeable of all fashion's innovations for the present spring. And there never was a season when the individual could give his or her personal good taste such free rein as during this big Easter week at the "Van Arsdale" store!

M. C. Van Arsdale
127 E. FRONT STREET

It's time to think of your
ICE SUPPLY
If you are not using our
Certified Natural Ice
have our representative call and tell you of its advantages.

WADLEY & GOODENOUGH
208 Madison Ave. Tel. 13

Fellow Gardeners

"The flowers you grow from the seed you sow
For beauty can't be beaten,
And the garden truck that is yours to pluck
Is the best you've ever eaten."

Isn't this a fact? Well, then, to get the best results from your labors, be sure your seeds come from our well selected and tested stock. For years we have made a special study of your needs in this line, and your success has been our success. Our fertilizers bear the highest analysis, and are recommended by expert gardeners and leading Agricultural Stations.

Get the best.

A. M. GRIFFEN CO.
THE BEST OF EVERYTHING IN HARDWARE.
119-121-123 E. Front St., Plainfield.
Two Phones, 5—6.

HOTELS.

HOTEL WALDORF
HENRY WINDHAM, Prop.
144 EAST FRONT STREET.
..Gottfried Kruger's Extra Beer on draught. Imported Wines, Liquors and Cigars. Hotel accommodations nd private dining-room.

HOTEL SOMERSET
Newly Papered and Painted throughout. Toble Board and Rooms by Day or Week.
Piel Bros. and Kruger's Beer on draught.
W. G. FEASTER, Proprietor.
97 Somerset St. Tel. 901.

WEINMAN'S CAFE
GENERAL NEWS TICKER.
Stock quotations.
Up to the Minute.
'PHONE 1527.

AWNINGS
UPHOLSTERING
WINDOW SHADES
Frank G. Wikoff
721 W. Fourth St. Tel 1746.

B. FRANKEL & SON
Phone 2482 315 Plainfield Av.
WHOLESALE JUNK DEALERS.
Highest cash prices paid for old autos. Terms cash.

—Not many of the readers of this newspaper buy unadvertised things—either chattels or real estate.

Established 1868.

CHOICE PICTURES, DAINTY MIRRORS AND UNIQUE PICTURE FRAMES.

AT

Swain's
317 W. FRONT STREET,
Plainfield, N. J.

Assortment larger than ever and prices very reasonable.

Artists' materials, Regilding, etc.

EXPERT TREE DOCTOR
Trimming, Spraying, Filling Cavities, and Curing Tree Diseases Scientifically.
Trees Removed and Re-Set
J. P. COSTELLO
17 MANNING AVENUE.
Phone 879.

PLAINFIELD WINDOW CLEANING COMPANY
H. MEIRSTRICH, Prop.
Stores, Offices, Private Residences, New Buildings Cleaned, Scrubbed and Oiled. Office, 121 Liberty St.; Tel. 1945.

Clothes for All Men

You may be 20 or 50.

You may be tall or short.

You may be stout or thin.

You may be radical or conservative in your ideas about dress

It doesn't matter.

We have fabrics for every taste; styles for every age; models for every figure.

SCHWED BROTHERS
Front St. opp. Park Ave.

NEW FURNITURE

This is the period when of all times of the year your thoughts are turned toward something new for your home, something that will add attractiveness and lessen your labors during the hot summer months which are before us. We invite your inspection of the new patterns in

FURNITURE.		FLOOR COVERINGS.	
Buffets	$15.00 to $30.00	Congoleum Rugs	$3.60 to $9.00
Tables	$7.98 to $35.00	Wool Rugs	$5.50 to $30.00
Dressers	$8.98 to $40.00	Fibre Rugs	$4.98 to $10.00
BEDS.		**MATTRESSES.**	
Iron Beds	$2.98 to $18.00	Soft Top Mattresses	$1.98 to $4.00
Brass Beds	$10.00 to $30.00	Combination Mattresses—	$3.50 to $7.00
Iron Cribs	$5.98 to $10.00	Felt Mattresses	$7.98 to $15.00
WINDOW SHADES. Standard makes, all sizes and prices. Estimates given.			

VACUUM CLEANERS The housekeeper's best friend— $3.98 to $7.00.

L. B. VAN CAMP
Front and Somerset St.

L. MORALLER & SONS
WATCHMAKERS AND JEWELERS

WATCHES
CLOCKS and
JEWELRY
Fine Watch and Clock Repairing a Specialty.
217 Park Ave. Phone 1967-J.

REAL ESTATE INSURANCE
MANNING & CURTIS
106 DEPOT PARK

NEW JERSEY CENTRAL

TRAINS LEAVE PLAINFIELD.

For New York—2.10, 3.41, 6.08, 5.40, (7.26 except holidays), 7.41, 7.44, (7.55 except holidays), 7.58, 8.12, 8.30 (except holidays), (5.52 except holidays), 6.27, 6.55, 7.22, days), 8.36, 8.42, 8.59, 9.29, 9.53, 10.26, 11.27, 12.12 p. m.; 12.34, 12.58, 1.49, 2.19, 2.25, 2.39, 2.55, 3.11, 4.01, 4.13, 4.36, 5.39, 6.26, 6.47, 7.41, 8.27, 9.27, 9.30, 10.15, 10.25, 11.43 p. m. Sunday—2.10, 3.41, 5.40, 7.22, 7.58, 8.52, 9.34, 9.40, 10.37, 12.12 p. m., 12.29, 12.58, 1.17, 2.09, 2.15, 2.55, 3.17, 4.29, 5.34, 6.57, 8.14, 8.13, 8.27, 8.35, 8.39, 9.27, 10.20, 10.36 p. m.

For Newark—5.08, 6.27, 6.55, (7.06 through train to Newark), 7.41, 8.36, 9.29 10.26, 11.27 a. m., 12.34, 12.58, 1.49, 2.39, 3.11, 4.13, 4.36, 5.39, 6.26, 6.47, 7.41, 8.27, 9.30, 10.36 p. m. Sunday—7.23, 8.52, 9.34, 10.37 a. m., 12.29, 12.58, 1.17, 2.09, 2.55, 3.17 4.29, 5.34, 7.14, 8.13, 8.35, 8.39, 9.27, 10.36 p. m.

For Easton, Bethlehem, Allentown and Mauch Chunk—5.13, *8.20, 9.44, 11.27 a. m., 2.00, 5.24, 6.44 (6.59 to Easton) p. m. Sunday—5.19, *9.44, 10.57 a. m., 1.55, 6.44, 7.06 p. m.

For Wilkesbarre and Scranton—5.13, 9.44 a. m., 5.44 p. m. Sunday—5.19, 10.57 a. m., 5.44 p. m.

For Red Bank, Long Branch and Asbury Park, etc.—3.41, 8.12, (9.52 a. m. Red Bank), 11.27 a. m.; 12.34 Saturday only), (12.58 Red Bank only), (2.11 Red Bank only), 4.13, 4.36, 6.25, 8.27, 11.42 p. m. Sundays—3.41, 8.52 a. m., (9.40 Red Bank only), (2.15 Red Bank only), 3.17, (8.13 Red Bank only), 8.35 p. m.

For Atlantic City—3.42, 5.53 a. m. (12.34 Saturdays only), 3.11 p. m. Sundays—9.40 a. m., 2.15 p. m.

For Philadelphia—6.38, 7.39, 9.02, 10.43, 11.54 a. m., 12.42, 1.54, 2.45, 4.45, 5.13, 6.47, 8.47, 9.46, 10.48 p. m., 1.20 a. m. Sunday—9.02, 9.39, 9.57, 10.39, 10.43, 11.41 a. m., 12.42, 1.44, 2.45, 3.42, 4.39, 4.45, 4.56, 5.39, 6.39, 6.47, 8.47, 9.46, 10.55, 11.54 p. m., 1.20 a. m.

For Baltimore and Washington.—Daily 9.02, 10.43 a. m., 12.42, 2.45, 5.45, 6.47 p. m. *Except Mauch Chunk. 6 3 '16

Black Glass Flower Dishes and Accessories, Including Birds, Butterflies and Pond Lilies

JOSEPH W. GAVETT
318 WEST FRONT STREET

HIS CAR KILLED BOY—HE MUST PAY $12,500.

After only four minutes consultation, a jury brought this verdict, last week, within twenty-five miles of Plainfield.

Mr. Automobile Owner, can you afford to go without insurance? Get our rates and order a policy from us today.

Automobile fire at 75 cents.

REAL ESTATE
LOANS
RENTS

GEO. M. CLARKE CO.
Babcock Bldg. Telephone 205 Plainfield.
INSURANCE OF ALL KINDS.

NEW STATEN ISLAND DRY CLEANING and DYING COMPANY
Has Removed to
110 Watchung Avenue
Next to Marchant's
Fancy Dying a Specialty Telephone 1913
BETTER QUARTERS MEAN BETTER SERVICE
And We Have the Best in Plainfield.

ORGANIZED 1875

Something You Need

If you own valuables, you need a place of security for them—where they are protected both day and night against fire and theft.

At a cost of only $5.00 and up per year, you can rent a Safe Deposit Box in our Fire and Burglar Proof Vault.

CITY NATIONAL BANK
PLAINFIELD, N. J.

No exchange on out-of-town checks. Our checks collectible at par through the Federal Reserve Bank of New York and New York Clearing House.

MISS SERINE PETERSEN
Dressmaking Establishment
1236 ARLINGTON AVENUE.
All Lines of Fashionable Dressmaking.
3 27 1mo

HODGE'S PHARMACY
Y. M. C. A. BUILDING
BELLE MEAD SWEETS
Telephone 68.

Hoagland's Express
W. H. CARKHUFF, Successor.
FURNITURE AND PIANO MOVING
OFFICE, 124 WEST SECOND ST.
Telephone 888.

JOHN S. HASKARD
Phone 420.
Cash buyer of scrap, iron scrap, metals, rags and paper stock scrap, rubber, old automobiles and auto tires. New and repaired auto tires for sale. Yard
WEST 3D AND McDOWELL STS.

B. GORKIN
48 SOMERSET STREET
Phone 544
PLAINFIELD'S ONLY SPECIAL GLASS MAN
Mirrors re-silvered, Plate Glass furnished and set; Mirrors of all kinds.

A. H. ENANDER
SANITARY PLUMBING, GAS FITTING, STEAM AND HOT WATER HEATING.
Contractor for Sewer Connections
125 WATCHUNG AVENUE.

ARRIVAL AND DEPARTURE OF MAILS AT PLAINFIELD POSTOFFICE.

NEW YORK MAILS. Arrive—5:30, 8:00, 8:40, 11:45 a. m., 1:30, 2:30, 5:00, 5:30, 8:30 p. m., 12 midnight. Close—6:30, 7:45, 10:00, 10:45 a. m., 12 noon, 2:00, 3:50, 5:45, 7:45, 9:00 p. m.

SOMERVILLE AND EASTON.—Arrive—8:40, 10:45 a. m., 12:45 and 7:08 p. m. Close—6:30, 7:45 a. m., 1:30, 4:30 p. m.

PHILADELPHIA—Direct. Arrive—5:30, 8:00, 9:40, 11:45 a. m., 12:30, 2:30, 7:00 p. m. Close—6:30, 11:30 a. m., 1:30, 3:50 5:50, 9:00 p. m.

THROUGH FAST MAIL FOR EAST. Close—12 noon, 200, 3:50, 5:45 p. m

DIRECT THROUGT FAST MAIL FOR WEST. Close—6:30, 11:30 a. m., 1:30, 5:00 and 9:00 p. m.

PENNSYLVANIA. West of Easton. Close —6:30 a. m., 1:30, 5:00, 7:00 p. m.

ELIZABETH—Direct. Arrive—5:30, 8:40 a. m., 1:30, 2:00, 5:30 p. m. Close—7:45, 10:0 a. m., 12 noon, 3:45, 9:00 p. m.

NEWARK—Direct. Arrive—5:30, 8:45 a. m., 1:30, 2:30, 5:30 p. m. Close—6:30, 7:45, 10:45 a. m., 12 noon, :00, 3:50 5:45, 9:00 p. m.

WATCHUNG. Arrive—1:00, 6:45 p. m. Close—9:00 a. m 5:30 p. m.

WARRENVILLE. Arrive—1:00 p. m. Close—2:00 a. m.

SUNDAY MAILS. Office open from 9:30 to 10:30 a. m.

A. E. HOAGLAND, P. M.

COAL AND WOOD DEALERS.

Kindling and Grate Wood.
Prompt Deliveries. Orders received at
89 SOMERSET STREET
JOHN MOBUS
P. O. Box 320. Telephone 2588-J.

N. Meyers & Sons
COAL
COKE AND WOOD
Office tel. 1158-W. 121 Watchung Av.
Yard Tel. 1911.

Photographs of Plainfield property For Sale or Rent on file for inspection. All kinds of Insurance.
EDMUND RUSHMORE
REAL ESTATE AND INSURANCE,
SINGER BUILDING, NEW YORK.
10 19 6 mos tu-th-s

Office Now at
193 NORTH AVENUE.
Our New Telephone Number is
PLAINFIELD 3000.

PLAINFIELD DAILY PRESS

THE WEATHER.
Partly cloudy tonight and Thursday; warmer; variable winds.
Highest yesterday, 59; lowest this morning, 29.

Established May 10, 1887. TEN PAGES PLAINFIELD, NEW JERSEY, WEDNESDAY, APRIL 19, 1916. TEN PAGES Two Cents a Copy, $5 a Year

GERMANY HAS BROKEN FAITH, WILSON TELLS CONGRESS, AND U-BOAT ATROCITIES MUST END

"RUTHLESS ATTACKS ON INNOCENT AND PEACEFUL CITIZENS" CITED AS PROOF THAT KAISER'S PROMISES MEAN NOTHING.

SUSSEX SINKING THE LAST STRAW TO AMERICA

No More Diplomatic Quibbling—United States Demands That Inhuman Submarine Warfare Be Stopped—A Refusal Will Mean Immediate Recall of Ambassador Gerard From Berlin.

Washington, April 19.—President Wilson asked no legislative action from Congress in his address before members in special session this afternoon. He set forth all that has taken place in the negotiations between the United States and Germany over the submarine situation and then said that last night he sent forward for presentation to the Berlin Foreign Office a note, explaining that this government considers Germany has broken faith and frankly warning that if existing submarine methods are not changed and international law scrupulously observed, diplomatic relations will be broken off.

After reviewing recent diplomatic interchanges with Germany, President Wilson said:

"One of the latest and most shocking instance of this method of warfare was that of the destruction of the French cross-Channel steamer Sussex. It must stand forth as the sinking of the steamer Lusitania did, so singularly tragical and unjustifiable as to constitute a truly terrible example of the inhumanity of submarine warfare as the commanders of the German vessels have for the past twelve months been conducting.

"A situation has arisen in the foreign relations of the country of which it is my plain duty to inform you very frankly. It will be recalled that in February, 1915, the Imperial German Government announced its intention to sweep the waters surrounding Great Britain and Ireland as embraced within the seat of war, and to destroy all merchant ships owned by the enemies that might be found in any portion of the high seas, and that it warn all vessels of neutral, as well as of belligerent ownership, to keep out of these waters it had thus prescribed, or else enter them at peril. The government of the United States earnestly protested. It took the position that such a policy could not be pursued without the practical certainty of gross and palpable violation of the laws of nations, particularly if submarine craft were to be employed as its instrument; inasmuch as the rule prescribed by that law, rules founded upon principles of humanity and established for the protection of the lives of non-combatants at sea, could not in the nature of the case be observed by such vessels. It based its protest on the ground that persons of neutral nationality and vessels of neutral ownership would be exposed to extreme and intolerable risks and that no right to close any part of the high seas against their use or to expose them to such risk could lawfully be asserted by any belligerent government.

"The law of nations in these matters upon which the Government of the United States based its protest, is not of recent origin or founded upon merely arbitrary principles set up by convention. It is based, on the contrary, upon manifest and has imperative principles of humanity, and has long been established with approval and by the express assent of all civilized nations."

"Notwithstanding the earnest protest of our Government, the Imperial German Government at once proceeded to carry out the policy it had announced. It expressed the hope that the dangers involved—at any rate, the dangers to neutral vessels—would be reduced to a minimum by the instruction which it has issued to its submarine commanders. The Imperial German Government assured the United States that it would take every possible precaution both to re-

(Continued on page 5.)

HIPPODROME TRIP TALK OF THE TOWN

Big Delegation Will Be on Hand Bright and Early for Seat Sale.

The Daily Press excursion to the Hippodrome has become town talk. Scores of people have already laid plans to take advantage o the wonderful offer. Are you one of those who are going to benefit by the scheme or are you going to be among the left behinds who will say 'I wish I had gone," when it is too late? Get in the first class and have that $1.75 ready Monday morning when the seats go on sale at the Daily Press office. A chart of the Hippodrome seating arrangement will be on view then and the order will be first come, first served. The 300 seats already secured by the Press are the best in the Hippodrome and arrangements have been made to get an added supply for it is expected that the original 300 which was expected will be doubled so keen has been the interest aroused.

The Daily Press special train will leave the North avenue depot at 6:04 Monday night and will leave New York on the return trip at 11:45. The $1.75 includes one of the best seats in the big playhouse and transportation to and from New York.

A number of organizations of a social and fraternal nature have laid plans to go along and those having a sufficient number may charter a special car in the Press train. Further details concerning this and the selection of a block of seats may be secured from the Hippodrome trip manager at the Press office.

The show, "Hip, Hip, Hooray," is the biggest, most spectacular and finest production ever staged and those who have seen it marvel at its wonderful program. One local physician called at the Press office yesterday and declared that although his wife and he had already seen the show twice he intended to take her again on the Press trip and this is the same sentiment that is being voiced by dozens of other people who know a good thing when they see it.

WARREN RANDOLPH'S FUNERAL

The funeral of Warren F. Randolph, the former Plainfield resident, who died at his home in Cranford, was held last night at the undertaking parlors at 402 Park avenue. The service was in charge of Rev. Mr. Cannon, of Cranford, and was attended by many friends. Burial was in Hillside cemetery this morning. Mr. Randolph is survived by one son, William Randolph, of this city, who extends his appreciation to all those assisting him in his bereavement.

EXPECTING BIG CROWD.

The Independent Fife and Drum Corps is looking forward to entertaining a large crowd when its annual Easter dance takes place in Saengerbund Hall next Monday night. A large number of tickets have already been sold and the local attendance will be swelled by visiting drum corps and friends from nearby cities. A brief parade will be held through the business section previous to the beginning of festivities.

PLAINFIELD DAILY PRESS SPECIAL OFFER DURING THE BIEDERWOLF MEETINGS

AT THE TABERNACLE

FOR 50 CENTS The Plainfield Daily Press will be delivered to any address in the city or by mail until the Biederwolf campaign closes. Full reports of the sermons and all items of interest connected with the meetings will be printed daily.

Name .....

Street .....

City ..... State .....

Please hand to our representative at the door or send to Daily Press office, 193 North Avenue.

Ask about the wonderful Red Letter Bible we are offering at $1.23.

NEWARK CLASSIS IN SESSION HERE

Spring Meeting Being Held Today in Trinity Reformed Church.

OFFICERS ARE CHOSEN

Rev. E. S. Ralston, of This City, is Elected President—Date Fixed for Examination of Harold W. Schenck Who Will Enter Ministry.

Rev. Edward S. Ralston, pastor of the Netherwood Reformed church, was elected president of the Classis of Newark at the spring session, which convened in Trinity Reformed church this morning. Mr. Ralston was the acting president last year. Rev. Charles E. Waldron, of Brookdale, was chosen temporary clerk.

Among the important business of the morning was the decision that when the Classis adjourns it will be to meetin the North Reformed church, Newark, at which time Harold W. Schenck, of this city, will be examined for ordination and installation to the ministry. He will be graduated from the New Brunswick Seminary in June.

Mr. Schenck expects to become the pastor of the Franklin Reformed church, Nutley, and that church presented the formal call to him through Classis today, the same being approved. The Nutley church has a membership of about 250.

Following the morning session the delegates made a trip in automobiles to the Netherwood Reformed church to inspect the new edifice nearing completion. Upon their return lunch was served in Trinity church by the women of the Netherwood church.

The business at this afternoon's session will include the nomination of delegates to the General Synod, which meets in Grand Rapids, Mich., in June, and the Particular Synod, which meets in Philadelphia on on May 2. The Classis will also take action on the new constitution. There will also be presented the statistical report and one on the state of religion.

The question of transferring the care of the Italian Mission of Newark from the North Reformed church to the Classis will be discussed. These committees were appointed:

Nomination—Rev. Charles E. Waldron, Brookdale; Rev. J. D. Dykema, East Orange; Elder Stephen Cueman, Nutley. Vacancies and supplies—Rev. E. S. Ralston, Plainfield; Rev. Albertus T. Broek and Rev F. J. Henry, Newark. Doctrine—Rev. Uriah McClinchie, Irvington; Rev. Dennis Wortman, East Orange; Rev. W. W. Giles, Orange. Synodical—C. M. Trousdale, Rev. C. H. Stewart and Rev. Giles VanDuyne, Newark. Finance—Elder A. R. Corbet, Linden; Daniel Kay, Newark. The report of Rev. Charles B. Condit, of Newark, treasurer of Classis, showed an excellent condition.

REV. J. Q. A. FULLERTON PASSES AWAY AT RINGOES

Boyd Fullerton, of East Fifth street, was summoned to Ringoes, Hunterdon county, yesterday afternoon through the death of his father, Rev. John Q. A. Fullerton, which occurred suddenly at noon. The latter had been ailing for the past year because of a paralytic stroke but his demise was unexpected. The funeral will be held in the Larison's Corner Presbyterian church, near Flemington, Friday morning at 10 o'clock and burial will be in the Franklin Park cemetery.

Rev. Mr. Fullerton was born at Pittsburgh, seventy years ago. At the outbreak of the Civil War, he enlisted in the 34th Ohio Vols. Infantry, although he was but sixteen years old. He was soon promoted to regimental adjutant and served with distinction throughout the conflict. At the close of the war he entered Princeton University, graduating in 1859 at the head of his class of which he was president. After a post graduate course of four years in the Princeton Theological Seminary he was admitted to the Presbyterian ministry in 1873. He held pastorates at Princeton, in Pennsylvania and several years ago was made pastor-emeritus of the Larison's Corner church.

Mr. Fullerton enjoyed a wide acquaintance throughout New Jersey, many of his friends being in Plainfield. He frequently visited his son here and each time took the opportunity of calling on old friends. Beside Boyd Fullerton, he is survived by his wife and one other son, David Fullerton, of Kentucky, also one daughter, Miss Jessie Fullerton, of Ringoes.

The Ladies' Aid Society of the German Reformed church will hold a meeting tonight at 8 o'clock.

Leave subscriptions for the Daily Press with our representative at the door as you leave the Tabernacle tonight. Fifty cents for the entire campaign, including back numbers.

Automobile Repairing.
Good workmanship and honest charges. Martin Automobile Co.—Adv.

MORE U. S. TROOPS SENT TO PARRAL

Gen. Scott Goes to Border, But Funston Will Remain in Charge.

Washington, April 19.—General Pershing has sent reinforcements to the United States troops in the Parral district, according to a despatch today from General Funston to the War Department.

Scott Goes to Border.

Secretary of War Baker announced today that General H. L. Scott, chief of staff of army, will leave today for San Antonio for a conference with General Funston. Secretary Baker stated that General Funston will remain in full command of the expedition in Mexico.

COMPLETE ARRANGEMENTS FOR POST-LENTEN DANCE

The arrangement committee of the Columbian Dramatic Club met last night and completed all plans for its big Easter Monday night reception and ball to be held in Columbus Hall. Special music has been engaged and the versatile portion of the committee is busily preparing more of those surprises that have given all previous affairs of the Columbian Dramatic Club an enviable reputation There will be an informal program of entertainment beside the dancing, and refreshments will be served during an intermission. The arrangement committee consists of the following: F. Otto Linke, Garret Keating, Daniel McAfee Misses Mary V. Murray, Emma L. Sullivan, Anna M. Doyle, Mrs. H. B. Arnold and Daniel McCormack

The sub-committees named last night are these: Dance, Doc Doyle, Joseph Sullivan, George Linke, Frank Hart, James P. Lynch, Misses Catherine McCauley, Norah Callahan, Margaret McCarthy, Annabelle McAfee, Mary Traynor and Jula McCauley; music, Joseph Murray, John McCarthy, Neal Regan, Frank Donnelly, Albert Bryniarski, Misses May McAfee, Helen Hagen, Molly Traynor, Gertrude Blimm, Elizabeth Brown, Margaret Powers; refreshment, Jack Casey, Ed[illegible]ald, William Sullivan, Patrick Powers, William Brown, Misses Mary McCormick, Tessie Murray, Margaret Keating, Marion H[illegible]ington, Helen McCauley, Helen Bryniarski; decoration, H. J. Forristel, David B. Doyle, Albert DeNoyers, Henry Bryniarski, Misses Alice McAfee, Norah McCarthy, Mary Donnelly, Catherine Powers, Mary Wilson, Nell Regan; publicity, Jack Caulfield, Joseph Green and Thomas Bebout.

FUNERAL OF MRS. STEWART.

The funeral of Mrs. Hannah Stewart was held this morning from the home of her daughter, Mrs. John Cline, of West Second street, and later in St. Mary's church. Rev. Father MacDonald officiated in the presence of a gathering of relatives and friends. The floral offerings were numerous and beautiful. Interment took place in St. Mary's cemetery, the following acting as pallbearers: Patrick Diskin, John Waldron, Patrick Waldron and Patrick Culliney.

PROGRAM.

Wednesday.

3:00—High School Boys meet McEwan, Y. M. C. A.
7:30—Tabernacle Service. "Church Night." All Church members urged to be present; very important! Delegations: Pond Machine Co.

Thursday.

10:00—Cottage Prayer Meetings.
11:00 to 2:00 — Luncheon for employed ladies at First Methodist Church
12:00—Shop Meetings.
3:00—Lecture in Tabernacle. Dr. Biederwolf: "The Smoothest Man in the Bible."
7:30—Tabernacle Service. "Patriotic Night." Delegations: International Motor Co.; Military Organizations.

Friday.

10:00—Cottage Prayer Meetings.
12:00—Shop Meetings.
3:00—Lecture in Tabernacle. Dr. Biederwolf: "The Christian and the Theatre."
7:30—Tabernacle Service. Delegations: Federated Bible Classes (men and women).

Saturday.

No Cottage Prayer Meetings.
2:00—Boys and girls assemble intersection of Crescent avenue and Watchung avenue for big march with bands to Tabernacle.
2:30—Parade of boys and girls.
3:00 — Dr. Biederwolf will speak to the boys and girls in the Tabernacle.
7:30—Tabernacle Service. "Booze Night." Dr. Biederwolf will preach "Booze Sermon No. 1."

SEWAGE WORKS' ASS'N CONVENES

Session Held in City Council Chamber When Pertinent Topics Are Discussed.

LUNCHEON IS SERVED

After Which Visitors Inspect City's Disposal Works and the New Beds Now Being Built in Piscataway Township.

Members of the New Jersey Sewage Works' Association, of which John R. Downes, of this city, is the president, met here yesterday and discussed matters pertinent to the work of the association. The session was held in the City Council rooms early in the afternoon.

There was first a general discussion of the subject of "Pipe Stoppages," by C. Herbert Powers, of Merchantville; I. Z. Collings, of Collingswood; Ernest K. Powlison, of this city, and others. Howard J. Phillips, of Audubon, described a burly Polander from whose property the speaker had been ordered to remove a house connection because the owner refused to pay water rent and could therefore not keep the connections clear. As the property-holder's time limit for turning on water is to expire tomorrow, Mr. Phillips humorously requested the advice of the association on how to proceed.

The principal address was by Mr. Downes, who gave a talk on the principles of oxidizing beds and on simple methods of testing the strength or quality of the sewage at different stages of the process of treatment. He pointed out that the oxidizing bed is simply an adaptation of nature's methods of disposition of organic matter which has passed the stage of economic usefulness as such.

He also called attention to the fact that the object sought was to unite oxygen with every bit of unstable matter in the sewage, and that therefore the obvious method of determining its strength was to ascertain the quantity of oxygen which the sewage would ultimately consume.

After stating that the local plant took from the air and united with the unstable portions of the sewage from 550 to 850 pounds avoirdupois of oxy-[illegible] for each million gallons of sewage treated, o[illegible] than twice that quantity daily, he proceeded [illegible] describe methods of estimating this oxygen demand of a sewage.

Mr. Collings told how at his plant the gases given off by the decomposing solids were being collected and used to run the pumping engines. The danger of explosion from such gases was also touched upon.

Lunch was then served at the Hotel Kensington, after which through the efforts of Councilman Hylan, chairman of the sewer committee, the members were taken to both the old and new disposal plants. Those furnishing cars to Mr. Hylan for this purpose were, Richard A. Claybrook, Henry L. De Forest, Charles A. Reed, Charles C. Randolph and Juan A. Babcock.

The crowd left with a happy impression of Plainfield and could not say enough for the thoughtfulness of Mr. Hylan and those who furnished cars, and for Andrew J. Gavett, who as street commissioner did much to assure the success of the meeting.

The members of the association and others present at the meeting were: C. W. Clayton, Point Pleasant; C. O. Ericson, Helmetta; Morford C. Smith, Newton; Roswell Davis, Princeton; W. H. Frapwell, Morristown; Howard J. Phillips, Audubon; I. Z. Collings, Collingswood; Harry Colmer, Beach Haven; W. George Lambert, Riverside; Theodore Fenman, Morristown; C. Herbert Powers, Merchantville; J. Attwood Giddings, North Plainfield; John R. Downes, David X. Clarin, Ernest K. Powlison and Andrew J. Gavett, of Plainfield.

NO INTIMATION MEANT AS TO MRS JENNINGS IN ROBBERY

Under the heading "Aged Woman In Blackmail Plot," the Daily Press of last Saturday contained an article regarding alleged black hand letters, and the arrest of Mrs. Ida Jennings, of Warrenville. In the article appeared the following:

"The alleged 'black hand' letters were in the possession of Judge Codington (of the law firm of Codington & Blatz) until a few days ago, when they were turned over to the prosecutor's department of Somerset county, for fear an attempt would be made to take them by burglarizing the office of Codington & Blatz."

Some time previous to that publication the offices of Codington & Blatz had been entered and a number of papers destroyed by certain young men who were subsequently arrested, and although the statement in the "Aged Woman in Blackmail Plot" story does not mention that burglary and was not intended to convey and does not seem to the Press to infer that Mrs. Jennings had any connection with it, yet she seems to fear that such an inference might be drawn.

The Daily Press is glad to state that it never intimated nor intended to intimate that Mrs. Jennings was a party to the burglary and to disclaim any such inference if it could in any way be drawn from the article in question.

—Press want ads. pay.

WHAT WOULD YOU DO IF CHRIST WERE COMING HERE TOMORROW? DR. BIEDERWOLF ASKS CHRISTIANS

MORE THAN 150 RESPOND TO APPEAL OF EVANGELIST AT CLOSE OF HIS FORCEFUL SERMON ON "BACKSLIDERS."

ATTENDANCE 4,000-COLLECTION WAS $131.38

"If We all Knew Christ Was Coming to Our Homes, the Delivery Wagons Couldn't Move in Alleys for the Beer Bottles and Cards Thrown There by Church Members," Declares Preacher.

STATISTICS.

Tuesday.	
Attendance	4,000
Collection	$131.38
Decisions	67
Reconsecrations	87
Total	154

Totals to date:	
Attendance	46,200
Collections	$2,603.45
Decisions	883
Reconsecrations	832
Grand total	1215

"If all of us knew that Christ was coming to Plainfield at 9:15 tomorrow night, the delivery wagons couldn't pass through alleys for the beer bottles, wine bottles and cards that would be thrown there by church members," declared the Rev. William E. Biederwolf at the Tabernacle last night at the conclusion of his sermon.

Dr. Biederwolf preached on "The Backslider." He talked to church members, urging that all come back to the highest day they had ever known religiously, and told of the many ways in which they could be backsliders.

At the close of the sermon more than 150 answered his appeal for pledges for a better life. Dr. Biederwolf asked every man or woman, whether a Christian or not, to come forward and kneel before the Tabernacle audience, thus publicly saying that they would try to do God's will from that minute on. The crowd responded nobly, and the small space in front of the pulpit was almost filled, many of those coming forward being men.

Dr. Biederwolf's sermon was a severe arraignment of the average church member. He told of the many careless traits into which members fall, one of which was illustrated by the remark of a friend who said he "guessed" he started to backslide when he first voted the whiskey ticket. "I rather reckon he did!" was the remark of Dr. Biederwolf. He added that if he were a saloon-keeper he would take his license with him on judgment day, and when called before God for punishment would show it, and then stand on the threshold of hell and cry "Unjust! Unjust!" until he was admitted to heaven or all the church members who voted for his business were ordered to share his punishment in hell. Dr. Biederwolf said that between the two the saloon man was a better citizen, because he did not profess to be a Christian.

He insisted that most church members were careless in the reading of their Bible and careless in prayer, and that they lose their own self-respect and that of their neighbor by "backslidings." His appeal at the close of the sermon brought more than 150 people to the front of the Tabernacle to follow him in the penitent's prayer.

A number of delegations were expected to be present last night. For some reason unannounced the Federation of Men's Clubs did not show up, excepting for a few members, Pipe Major Peter McKinnon and Piper Robert Murray, of Clan McKenzie, were there and received a hearty welcome from "Mac," who is a Scotchman himself, also from others in the Tabernacle. Piper McKinnon played a selection on the bagpipe, which won great applause.

Mr. Heaton and Mr. McEwan sang a duet. The opening prayer was made by the Rev. Dr. Conover.

Dr. Biederwolf again paid his respects to the newspapers of Plainfield, thanking them for their hearty cooperation in the work, and mentioning, also, the New York American and the New Brunswick Times, which have given good stories of the meetings. He urged every one present to subscribe for one of the local papers and send it to a friend during the services.

The evangelist said that no finer parade was ever held anywhere than that here Saturday evening, and he thanked members of the police force, the chief and the Mayor for their cooperation. The crowd, he said, was the most orderly and dignified that he had ever seen. Dr. Biederwolf explained that one member of his quartet had "got it in the neck" singing in the night air, but expected to be back tomorrow night. This is Mr. Roberts, the bass.

After the singing of "My Sins are Forgiven" by "Mac," Dr. Biederwolf preached his sermon on "Backsliders," which will be found in another column.

ANASTASIA DUHNOWSKI.

Anastasia Duhnowski, the infant daughter of Mr. and Mrs. Herman Duhnowski, died last night at the parents' home at 657 South Second street. The funeral will be held at the late home tomorrow morning at 10 o'clock, and interment will be in St. Mary's cemetery.

Mr. and Mrs. Millard Bellis, of 601 East Second street, have removed to 412 East Fifth street.

Richard Burke, of East Sixth steret, is convalescent after a long illness with grip and pneumonia.

WATCHUNG TROOP POSTPONES DANCE

In Deference to Biederwolf Revival Social Function is Given up.

In deference to Dr. Biederwolf's campaign, the Watchung Troop Association has decided to give up the troop dance which was scheduled for April 28. This was the result of a meeting of the board of governors, and the entertainment committee, held last night at the troop headquarters, Putnam and Kensington avenues.

The dance had been planned for the benefit of the Muhlenberg Hospital, and its abandonment was difficult because the arrangements, made largely before the Biederwolf campaign had been announced, had been carried out even to the extent of a sale of a considerable number of tickets, to the printing of posters and the engagement of an orchestra and of the Hartridge auditorium. Nevertheless, the meeting was unanimous in the belief that the association should take no action that would to any degree unfavorably react against Dr. Biederwolf's work, or interfere to any extent with its complete success. The money for the tickets will be returned immediately, and the idea of a dance will be wholly dropped—at least for the present season.

The school for non-commissioned officers of the troop also met last night at headquarters. A week ago a problem of patrolling a hostile country through which an enemy was retreating, had been set for the squad leaders. Their written answers were read alond, and the methods of conducting the patrol which each proposed were carefully followed upon a large map, and criticized and commented upon by Captain Albert G. Borden.

ITALIANS SETTLE TROUBLE WHEN TRIED IN POLICE COURT

Michael Megele, Italian, who works for the Scott Press Works, was in police court this morning on a charge of using profane and indecent language. John Dillipaoli, who works with him, made the complaint. Dillipaoli accused Megele of having talked about his wife and threatened to hit him with a club when he objected. After an argument that threatened to disturb the peace of the court room, the two Italians were finally persuaded by Judge De Meza to forget their differences and shake hands. The charge against Megele was dismissed.

PAINTED SIGNS ON SIDE WALKS--GETS ARRESTED

Rufus O'Dell, of Pearl River, New York, stopped in Plainfield yesterday to make a little change. He is a sign painter by trade and picked up a considerable amount painting signs on sidewalks for local merchants before Lieut. Higgins arrested him. It is a violation of a city ordinance to mark sidewalks. O'Dell was given a suspended sentence by Judge De Meza this morning.

—Wanted—First class gas engine and automobile mechanic. Laing Machine Auto Repair Co.—Adv.

A. E. FORCE & CO.

"THE WHITE STORE"

Easter Modes in Full Array

Suits, Dresses and Shoes in Easter Promenade

We were never better prepared to satisfy the needs of Plainfield's smartly dressed women. We are carrying a larger and better assortment of the latest variations of Spring Styles.

Women's, Misses' and Juniors' Suits

Sport checks, whipcords, twill, poplins and men's wear serges in a full assortment of colors.
$15.00-$18.00.
Sizes 14 to 44.

High class Gowns for afternoon and evening wear, in all the season's latest colorings.
$15.00-$18.00.

Distinctive Footwear

Women's gray kid laced boot with leather Louis heel; one of the most exclusive Spring models; priced **7.00**

Women's champagne kid laced boot with covered Louis heel; one of the distinctive boots, priced **7.00**

Women's white calf laced boot with covered Louis heel; a very neat and attractive model; priced. **6.00**

Women's white buck laced boot with leather Louis heel; one of the season's favorites; priced.... **5.00**

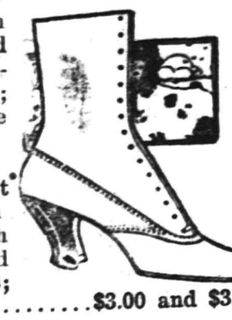

Women's gun metal calf laced boot with leather Louis heel; a conservative model, priced **$3.50.**

Women's patent colt and gun metal calf with cloth and kid buttoned tops; priced .....**$3.00 and $3.50**

Women's Havana brown laced boot with leather Louis heel; another of the season's favorites; priced **5.00**

Women's patent colt and gun metal calf Colonial pumps; a very smart model; priced **$3.00 to 5.00**

Men's Footwear

Tan calf and gun metal calf laced shoes; a new and up-to-date last; priced **5.00**

Vici kid, gun metal and tan calf, in both lace and button; priced **$2.50, $3.00 and**..... **4.00**

Men's Oxford Ties in patent colt, vici kid, gun metal and tan calf; priced **$3.00, $3.50 and**..... **4.00**

Easter Lillies and Blooming Potted Plants on sale at Force's. Also palms and ferns in great variety. Big assortment until Easter.

DUNELLEN

All the Happenings of the Day in Plainfield's Hustling Suburb.

APGAR COMPANY GETS THE CONTRACT

Concern Will Cover Roof of the Borough Hall and Install Leaders for $95.50.

The Mayor and Common Council held a short adjourned session last evening, when the Apgar Construction Company was awarded the contract of placing rubberoid on the roof of the borough hall, making necessary repairs there and placing new leaders. The company's bid was $97.50. Other bidders were Edward Daniels, who bid $110, and Fred E. Smith, who bid $98.

A communication was received from A. F. Conant calling attention to two holes in the back-fill of sewer trench on Orange street, between Washington avenue and New Market road, and suggesting that these be filled in before summer so that mosquitoes will not breed there. The matter will be attended to immediately.

The borough clerk neglected to send notices to those benefitted by the Madison avenue storm drain, and the Council couldn't consider the report of the commissioners last evening. The matter will be re-advertised, notices duly mailed and the report considered at a meeting to be held on May 18.

Chairman Castner, of the street committee, was instructed to make arrangements for oiling the streets of the borough, the work to follow as closely to the rolling of the streets by the sewer contractors as possible.

Chairman Ryan, of the lighting committee, was authorized to have an electric light placed on First street, between the new St. John's church and the Parish House.

In order to make proper sewer connections with certain houses well back from the street on Mountainview Terrace it will be necessary to make the trench excavated along the thoroughfare for the main sewer pipes an average of a foot deeper for a distance of 300 feet west from Lincoln avenue, the borough engineer reported to the Council. He told the Council that the only cost would be $70 for an additional flush tank. Chairman Williams, of the sewer committee, and the borough engineer were given full charge of the matter.

Councilman Williams called the attention of the Council to the improved appearance of the properties on the east side of Prospect avenue between the railroad tracks and Grove street, for which Street Commissioner Paul Reusch is responsible. He said that Mr. Reusch would be satisfied with the appearance of this stretch if he could have a depression which lies between his property and the house tenanted by Peter Ritter filled in. This property is owned by the Craig Marsh estate, and Mr. Reusch thought that if the clerk wrote the execeutors a letter calling their attention on the matter they wuold be glad to take care of it. This was authorized.

Among the bills ordered paid were the following: W. H. Snyder, law and ordinance, $12; Martin Boyle, street, $7; Jack Boyle, streets, $16; Louis Vossler, North avenue drain, $13.50; C. E. Richards, Madison avenue drain, $10.

Joseph Fromeyer and family have moved from the Giles' house, on Dunellen avenue, into their new home on Second street.

George Block has taken a position in the meat market of Frank Neidig, on Somerset street, North Plainfield.

Mr. and Mrs. Percival R Abbott have returned from New York City, where they spent several days visiting Mrs Abbott's mother.

Contractor Charles Wrage has been awarded the contract of erecting a garage for Arthur J. Hamley

William E. Terry has returned to work after an attack of tonsolitis.

E. C Kepler, who was burned badly by molten lead at Westfield three weeks ago, is doing very nicely, and hopes to be able to resume his duties in two weeks

A. E. Smith resumed his duties as trolley motorman yesterday following a layoff of two weeks as a result of a recurrence of eye trouble.

The Apgar Construction Company has been awarded the contract of erecting the bungalow for William Giles, described in this column several weeks ago.

Contractor Fred Kirchner is suffering from a growth on the neck.

A. L. Jones, of Chicago, is making his home with his son, Councilman Earle M Jones.

Arthur Miller has tonsilitis

Carl Hoffman has accepted a position as night watchman at the Hall Press Works in Dunellen.

Joseph Penrose is working on the horse farm of Robert Fairbairn down country.

Joseph Winkler has returned from the tuberculosis sanatorium at White Haven, Pa. He is looking well and appears to be greatly improved.

South Plainfield.

Mr. and Mrs. John Kaine gave a social party at their home Sunday evening in honor of the third anniversary of their wedding. The evening was a very enjoyable one and refreshments were served at 11 o'clock. James Caffrey, impersonator and a talented musician, entertained. Those present included Mr. and Mrs. James Wilson, Mr. and Mrs. John L. McDonough, Mr. and Mrs. Hugh McCaffrey, Mr. and Mrs. John Montague and James Caffrey.

Henry Lammer, one of the local truck gardeners, takes great pride in the large pansy patch which is situated in the center of his farm. The patch is now in bloom.

Lenten services will be held in the Sacred Heart church tomorrow night. Stations of the Cross will be held, after which there will be benediction.

Mr. and Mrs. George Sandhere have been entertaining Mr. and Mrs. Noble Bradley, of Allentown.

Mr. and Mrs. James Wilson, Sr., of Jersey City, have returned from a few days' visit with their son, James Wilson, of this place.

Owing to the rush of work at Spicer's the forge shop is now working until 5:12 in the evening, which makes an additional hour every day.

Miss Clara Bradbury, daughter of Mr. and Mrs. George Bradbury, is ill with scarlet fever. This is the second case of scarlet fever reported during this week, the other one being Susie Ryno.

William Hamilton, Jr., is ill with the measles.

Martin Marran returned today after being the guest of his aunt, Mrs. Thomas McCurdy, of Brooklyn.

Miss Evelyn Shrope, of Passaic, has been the guest of her parents, Mr. and Mrs. Melvin Shrope.

Mr. and Mrs. Bernard Cunning, of Brooklyn, have moved into the house recently vacated by Thomas Bresnan. Mr. Cunning is employed with the Harris, Silver, Baker Steel Co.

Mr. and Mrs. Alva Apgar, of New York, have returned home after spending a few days with Mrs. Apgar's parents, Mr. and Mrs. Melvin Shrope.

Isaac Randolph has taken a position with the Van Court Coal Company in Oak Tree.

Scotch Plains, Fanwood

BELGIAN RELIEF MEETING.

The usual meeting of the Belgian Relief Workers and Thursday Bible Training Class will be held tomorrow afternoon at the home of the Misses Kyte, of Martine avenue.

IMPERIALS VS. PLAINFIELD.

After breaking even with the Imperials, a Plainfield bowling team, in two games rolled, the Parish House team will go to Plainfield tonight to roll the deciding game on Gates' alleys.

MRS MEEKER ENTERTAINS.

Mrs. Edward Meeker entertained ten borough women yesterday afternoon at her home on Martine avenue at the weekly meeting of the Tuesday Afternoon Bridge Club.

Miss Rose Thomas, of North avenue, entertained her cousin, Miss Mary Thomas, of Bound Brook, yesterday.

SUB-ROSA CLUB MEETS.

The weekly meeting of the Sub-Rosa Club was held last night at the home of Miss Ruth Dunn, on Front street. After a short business session a social time was enjoyed with dancing and singing, followed by the serving of refreshments.

MISSION SOCIAL MEETING.

An important meeting of the Women's Home Missions of the East New Jersey Baptist Association will be held in the church parlors of the Baptist church Friday. An election of officers is included in the day's program that will be printed in tomorrow's Scotch Plains and Fanwood Page.

Miss Minnie Hosinger, of Park avenue, has been entertaining Miss Marjorie Voorhees, of Asbury Park.

Abram Wade, who has been ill at his home on Stanberry avenue for some weeks, continues to slowly improve.

Mr. and Mrs. Louis Coddington have removed to the Corey property on Park avenue.

Mrs. John Marston, of Midway place, has purchased the Lyons property at the corner of Westfield avenue and Forest road, and expects to remove there shortly.

Whitehouse

The congregation of the East Whitehouse Methodist church will tender the new pastor, Rev. Frerick S. Benson, and his family a reception tomorrow evening, at the parsonage.

Miss Grace Shepherd returned to Somerville Monday, after a visit to Miss Ethel Reed at Whitehouse Station.

The Woman's Missionary Society of the Whitehouse Station Reformed church will meet tomorrow afternoon at the residence of Mrs. Eunice E. Perry.

Rev. Henry T. Jones, pastor of the Reformed church, has announced that he would hold a series of special evangelistical services in that edifice in the fall. Similar services will be held in all the churches of the Classis of Raritan about that time.

John B. Skillman, of Whitehouse Station, was the recent guest of his cousin, Stewart A. Kenney, Jr., in Somerville.

Mr. and Mrs. William Cole, of Burnt Mills, were over-Sunday guests of Mr. and Mrs. Frederick E. Van Derveer in East Whitehouse.

Mr. and Mrs. Elmer Cooley, of New York, were the over-Sunday guests of Miss Laura Cooley in East Whitehouse.

J. V. D. Vliet and family, of Pottersville, have been visiting at their former home near here.

A number of young people of this place were entertained Saturday afternoon by Miss Helen Durling at her home at Cranford.

Miss Emma Mitchell, of East Whitehouse, has tonsilitis.

The Sunday-school of the East Whitehouse Methodist church will hold its annual election of officers tonight, after the regular mid-week prayer meeting.

Mr. and Mrs. Edward Mountanecourt, of Cranford, and Mr. and Mrs. William Van Riper, of New York, were week-end guests of Mrs. Kate L. Johnson at the Willowhurst.

VESTED CHOIR SINGS "THE CRUCIFIXION"

Large Congregation Attends Service at Church of the Holy Cross.

"The Crucifixion," a meditation on the sacred passion of the Holy Redeemer, the words of which were written by the Rev. W. J. Sparrow-Simpson, M. A., and the music by J Stainer, was rendered in the Church of the Holy Cross last night to an audience that taxed the capacity of the edifice The rendition was in charge of the organist and director, Charles Davis, who deserves much credit for the splendid perfection of the many voices in the chorus.

The soloists for the cantata were William Holmes, bass, and W. J. R. Thiers, tenor. The duets of the two soloists were especially well given, their voices blending in beautiful harmony, while each selection was full of pathetic feeling. Rev. Cortlandt H. Mallery, rector of the Church of the Heavenly Rest, officiated during the service.

PLAN FOR A REUNION.

Members of the class of 1914 of the North Plainfield High School are planning for a reunion and dinner to be held in June. A committee has been appointed to take the matter in charge, and the date will be announced in the near future.

HORSE RUNS AWAY.

A horse belonging to Theodore L. Pruden ran away from the corner of Hillcrest avenue and East Second street yesterday morning. It was caught by a street car motorman at Berckman street. No one was injured.

FIRE AT SCOTT PLANT.

Flying sparks from the cupola of the Walter Scott Press Works called out the fire department at 3:15 yesterday afternoon. The damage was slight.

COLLECTION $181.38.

The collection at last night's Tabernacle meeting amounted to $181.38.

There will be no meeting of the C. G. C. of St. Joseph's church Thursday night because of Holy Week.

Are You Looking

for a loan on your real estate? Will you need money to complete the purchase of the property that you are thinking about? In either case consult the

Mortgage Department

Fidelity Trust Company

Prudential Building, Newark, N. J.

Applications for loans receive the immediate attention of this department, which makes a specialty of such matters.

You Are Invited to Come in and Talk it Over.

Union County Agency, 8 W. Grand Street, Elizabeth.

MUSIC FESTIVAL WILL OPEN MAY 1

Attractive Program to Be Given in First Regiment Armory, Newark.

Music lovers all over the State of New Jersey are now centering their attention on the coming Newark Music Festival concerts which are to be held in the First Regiment Armory, Newark, on the evenings of May 1, 2, 3 and 4, and on the afternoons of May 3 and 4. Such a monstrous affair has not been given anywhere in the country in recent years, and the magnitude of the chorus and orchestra and the prominence of the soloists is attracting national interest.

The patron sale for the Newark event opened Thursday morning when the line of purchasers began to form at 5:30 a. m. From that time to noon over 17,000 tickets were sold. The sale will continue up to the opening of the festival May 1. To date over $11,000 has been subscribed.

The festival, which is to open Newark's 250th anniversary celebration will begin on May 1, with "American Composers' Night." At this time the soloists will be Anna Case, soprano of the Metropolitan Opera Company; Merle Alcock, contralto, and Antoine de Vally, tenor of the Royal Opera, Antwerp, Belgium. Among the works to be produced on this evening will be the three specially written cantatas, for the best of which Newark, Paterson and Jersey City combined, awarded a prize of $500. The monstrous chorus and orchestra will also take part.

May 2 will be "Children's Night," with a school children's chorus of 3,000 and a high school orchestra of 1,000. The soloists on this night will be Christine Miller, the well-known contralto; Joseph Stoopack, the noted little boy violinist, and George Branton, the celebrated boy soprano of Grace church, New York.

May 3 (matinee) will be "Symphony Concert," and the soloists will be Ethel Leginska, the celebrated little English pianist. The festival orchestra will also take part.

May 3 (evening) will be "Opera Night," with four soloists from the Metropolitan Opera Company: Frieda Hempel, soprano; Margarete Ober, contralto; Riccardo Martin, tenor, and Allen Hinckley, bass. Both the chorus and orchestra will also be featured.

May 4 (evening) will be "Tri-City Night," and on this final evening the festival choruses from Jersey City and Paterson will be brought to Newark to combine with the local singers in the production of the celebrated Berlioz' "Requiem." For this evening the orchestra will be enlarged to 150, and include four brass bands. The soloists will be James Harrod, the sensational new tenor, and Arthur Klein, pianist, who was selected from among twenty contestants to represent Essex county.

Seats for this monstrous event are now on sale at Lauter's warerooms, 593 Broad street, Newark, and the sale will continue there until the opening of the festival, May 1. Requests for information regarding the concerts or orders for seats sent through the mails must be sent to the office of the Newark Music Festival Association, Wiss Building, 691 Broad street, Newark. All mail orders will be promptly attended to. The public sale begins on April 24 at 9 o'clock.

HEARING ON STREET WIDENING IS HELD

Property Owners on Somerset Street Making an Effort to Save Valuable Trees.

Commissioners L. B. Woolston, Morris C. VanArsdale and John Y. Barrett named to assess benefits and damages in the matter of widening Somerset street, the borough, from Jackson avenue to Johnston's Drive, held their second public hearing in the Borough Council rooms last night.

At the first hearing last week no one appeared to enter any protest, but last night there were three property owners who attended and presented their views. They were Miss Anna Miles, who owns considerable property at the upper end of the street; J. A. Powlison and Charles Steiner. Their chief complaint was the possibility of losing valuable shade trees. They apparently had no objection to the street improvement for other reasons, although they were of the opinion that their properties were of more value than the commissioners would probably be inclined to allow.

There was a suggestion that a sufficient amount of land between Jennings' line and Johnston's Drive could be dedicated so that tthe trees at that point could be saved. This could be done by placing the street line inside the trees. This matter will be taken up further. The commissioners will meet with the Borough Council Friday night, when another opportunity will be offered for objections. The commissioners expect to present their report at that meeting.

LEAVES FOR BERMUDA.

Miss Mary E. Smith, daughter of Mr. and Mrs. William Smith, of Spooner avenue, left today for Bermuda, where she will spend her Easter vacation. Miss Smith is at present a student in the Newark Normal School, and the trip to Bermuda includes about thirty students from the institution. Two aunts of the Plainfield girl are chaperoning the party. Miss Smith was graduated from the Plainfield High School with the class of 1915, being the valedictorian of her class.

SEA GIRT CAMP TO OPEN JUNE 17

General Sadler Announces Detailed Provisions.

STATE WILL PAY FARES.

Officers Failing to Make Up Deficiencies Will Not Be Permitted to Attend—No Pay For Those Who Have Not Attended at Least Four Consecutive Days.

Trenton, April 19.—General provisions for the camp of instruction for officers of infantry and quartermaster corps, Sea Girt, June 19-24, have been announced by Adjutant General Sadler.

Officers on the active list and enlisted men will attend, as follows: General officers, infantry officers and officers of departments, except those who have failed to make up deficiencies; newly commissioned officers and candidates for commission who have been elected upon the recommendation of regimental commander; disbursing officers, one medical officer, major and three enlisted men of hospital corps, to be designated by camp commander.

State funds will take care of the pay and transportation. No one will be entitled to pay who has not attended at least four consecutive days. Exception to this rule is in case of emergency or by leave.

The commanding officer of each regiment is required to forward to the military department here not later than June 1 a requisition covering expenses; also to forward to the camp quartermaster, Sea Girt, not later than June 17, wall tents complete on the basis of one for each field officer, and to camp commander, Sea Girt, not later than June 15, Gettysburg war game and maps and intrenching equipment for three squads complete.

Quartermaster General Murray will provide tentage for the camp commander, staff, instructors and line officers and erect the camp, which will be in readiness June 17.

Organizations will be effected under Brigadier General Edwin W. Hine, who is authorized to detail for administrative purposes one adjutant, major; one quartermaster, major; one assistant to quartermaster, captain and two aids. The student officers will be divided into three classes—field officers' class, quartermasters' class (officers of the quartermaster corps, regimental and battalion quartermasters and commissaries), line officers' class (company officers and regimental and battalion adjutants), to be divided into such sections as may be necessary.

SAY HE KILLED RIVAL.

Jersey City Police Charge Girl's Suitor With Murder.

Jersey City, April 19.—Arrested at his home charged with the murder of Charles Weincz, forty years old, of 534½ Seventh street, this city, his rival for the affections of a girl, Thomas Lane, thirty-eight years old, of 129 McWhorter street, Newark, will be arraigned in the Second criminal court, Jersey City.

Weincz and Lane were competitors for the hand of Delia Hough of 436 Grove street, this city. It is said Lane went to the house, found Weincz there and stabbed him in the abdomen. Weincz went home and was admitted to the City hospital, where he died.

The hospital authorities, according to the police, made no report of having received Wiencz, and it was only by accident the police learned of the stabbing affray. Weincz is said to have made a complete antemortem statement.

$175,000 RAISED IN 8 DAYS.

New Brunswick Y. M. C. A. Tops Limit Set by $25,000.

New Brunswick, April 19. — New Brunswick's eight day campaign for its proposed $150,000 Young Men's Christian association building has been concluded with a total amount pledged of $175,000.

The biggest contribution came by telegram from James B. Ford of the United States Rubber company, Manhattan, who gave $30,000. The foundation of the Ford millions was made in the rubber business in New Brunswick.

HOLD YOUNG FIREBUG.

Passaic Mill Hand to Answer Four Charges of Arson.

Passaic, April 19.—Joseph Shedosky, the twenty-year-old mill hand of this city who confessed to Fire Chief Bowker and Captain of Detectives Turner that he has started more than forty fires here since the first of this year, was arraigned before Judge Costello in the City court, where he pleaded guilty to four separate charges of arson and four more charges of incendiarism. He was held for the grand jury, which will probably indict him next Friday.

Schooner In Distress.

Toms River, April 19.—The coast guard station here reported the two masted schooner Millie R. Frank anchored three miles off shore with a distress flag set in her rigging. The coast guards prepared to go to her assistance, and the coast guard cutter Mohawk was notified. A high wind was blowing.

SUNRISE MEETING.

The Christian Endeavor Society of the Trinity Reformed church will hold their annual sunrise meeting, Easter Sunday at 6:45 in Trinity Reformed church. As this service is the only one of its kind held in the city, it is always largely attended, and no doubt will be this year. A. C. Estes, secretary of the Y. M. C. A., will be the leader of the service. Special music will be a feature.

TO BREAK WITH BERLIN, IS REPORT

Severance of Relations Now Seems Probable.

JOINT SESSION IS CALLED

President's Summoning of Both Houses of Congress Causes Thrill of Apprehension in Washington—Von Bernstorff Sees Lansing, but Latter Refuses to Discuss Situation With Him.

Washington, April 19.—Washington was thrilled by the announcement that President Wilson would go before a joint session of congress on the German submarine issue. The controversy has been brought to a stage where severance of diplomatic relations and even more serious consequences loom as immediate possibilities.

The president's note to Germany, which is virtually an ultimatum demanding that Germany cease her illegal methods of submarine warfare, has been held up, but will go forward after the president has addressed congress.

The intimation came from high official sources that the president had already determined upon the necessity of a severance of diplomatic relations with Germany.

Secretary Lansing declined to confirm or deny such reports and referred all inquiries to the White House.

A Decisive Step.

There is no doubt that the president's communication to Berlin is a decisive step which leaves the United States no alternative except to sever diplomatic relations in case Germany fails to seize this last chance to modify her methods of submarine warfare to meet the president's implied demands.

The only difference of opinion in Washington is whether or not he has decided to leave no loophole for further concessions to Germany.

The general impression is that he will leave such an opening, but that it will be of a character which offers little hope and that the president has made up his mind that a break with Germany was now hardly to be avoided.

President Wilson had promised the leaders in congress that he would take no decisive step without informing that body of his purpose. He regards the move which he is about to take as a decisive step and in appearing before congress he fulfills his pledge.

Count von Bernstorff had a ten minute conference with Secretary Lansing and stated specifically after the conference that he and the secretary were to talk matters over "in a few days." This was taken as an indication that all hope has not yet been abandoned by the ambassador for an eleventh hour adjustment of the difficulty.

The German ambassador did not look worried after the conference. He said that Germany was willing to meet the United States not halfway, but nine-tenths of the way, in working for an amicable solution of the submarine controversy. The ambassador, however, declared flatly that Germany would never yield on any point which would cripple her submarine warfare in the British war zone.

Count von Bernstorff said he had come without any other purpose than to talk the matter over on behalf of his government. Secretary Lansing emphasized the fact that the ambassador had asked for the appointment. He was not ready to discuss the matter, however, and so informed Count von Bernstorff.

Extreme Cordiality Shown.

The meeting was marked by extreme cordiality on both sides, and the ambassador left with the impression that as soon as the communication has reached Berlin he and Secretary Lansing would be in a position to discuss it.

The ambassador explained that he could not very well discuss the prospects of Germany's meeting the American demands until the communication embodying these demands had been received in Berlin.

Officials point out that the president does not necessarily need to ask for any congressional sanction for the proposed action he will take. His pledge to inform congress before he takes any decisive step is merely of his own making. His constitutional prerogative to sever diplomatic relations without the approval of congress is unquestioned.

But the president is said to realize that any decisive action he takes leading to a break in diplomatic relations is at the same time likely to lead to more serious consequences. Therefore he has interpreted his duties toward congress in their broadest sense and has decided to take congress into his confidence.

The president has been loath even to consider the possibility of hostilities between this government and Germany. But Count von Bernstorff in a conference with Mr. Lansing some months ago said he had grave fears that a severance of diplomatic relations would mean even momentous consequences. Count von Bernstorff emphasized this point again.

Milwaukee Council Rebels.

Milwaukee, Wis., April 19.—If the fusion aldermen stand by their policy adopted in caucus they are likely to drive the city into a literal socialism, without officials, for they decided to confirm no appointments made by Daniel W. Hoan, the Socialist mayor.

ROTH WINS MARATHON.

Boston, April 19.—The B. A. Marathon this afternoon was won by Arthur V. Roth, of Dorchester, Mass.

Mr. and Mrs. Frank Neidig, of the borough, spent yesterday in New York the guests of Mrs. Neidig's sister, Miss M. Reuter.

—Going to build? See Saturday's Press.

WOLF VON IGEL.

German Arrested In Welland Canal Plot.

Photo by American Press Association.

Wolf von Igel, said to be the successor of Captain von Papen in the pro-German propaganda in this country, was arrested in New York city on an indictment charging conspiracy to blow up the Welland canal. He resisted the officers so strenuously that they were forced to draw their pistols.

VON IGEL'S RELEASE ASKED FOR BY U. S.

Von Papen's Aid Seized as Conspirator.

New York, April 19.—Wolf von Igel, intimate of Captain Franz von Papen, and, according to his own and the German embassy's claim, an undersecretary of the embassy, was arrested charged with having been concerned with Captain von Papen, the recalled German military attache; Captain Hans Tauscher, the Krupp agent in the United States, and others in the alleged conspiracy that was hatched in the early weeks of the war to dynamite the Welland canal in Canada.

Von Igel, when arrested, fought, as one of the government agents put it, "like a tiger," and shouted that the seizure of his person and papers meant "war between the United States and Germany."

The arrest of Von Igel, a dapper young German, threatened international complications. Count von Bernstorff requested the state department to release the defendant on the ground that he was a member of the embassy staff, but United States District Attorney H. Snowden Marshall said he had been informed by the attorney general that Von Igel had no connection with the German embassy that might prevent his arrest for any crime.

However, the state department announced that it had requested the release of the German provided the alleged crime was committed at the time that, according to Von Bernstorff, Von Igel was attending routine work that previously had fallen to Captain von Papen.

1,688 FRENCH CAPTURED.

Germans Take Positions on Meuse North of Verdun.

Berlin, April 19.—Capture by the Germans of French positions west of the village of Douaumont, south of Haudremont, on the east bank of the Meuse north of Verdun, was announced officially. The report also mentions the failure of French counter attacks in the Caillette wood, farther east, and some fighting on the British front at St. Eloi and elsewhere.

In the Verdun fighting, the report says, 1,688 unwounded French prisoners were taken, including forty-two officers, and fifty more wounded prisoners. This brings the total of French prisoners taken at Verdun since Feb. 21 up to 711 officers and 38,155 men, the report says. Their names, it adds, will be published in the Gazette des Ardennes to refute French denials.

General Markets.

New York, April 19.

BUTTER—Firmer; receipts, 7,273; creamery extras, 92 score, 37c.; creamery, higher scoring, 37½@38c.; firsts, 36@36½c.; seconds, 34½@35½c.

EGGS—Steady; receipts, 36,032; fresh gathered, extras, 23½@24c.; regular packed, firsts, 20½@22c.; seconds, 19½@20½c.; nearby hennery whites, fine to fancy, 24@25c.; nearby hennery browns, 23½@24c.

CHEESE—Steady; receipts, 2,159; state, held, specials, 18½c.; fresh, specials, 16¾@17c.; do, average run, 16½c.; Wisconsin twins, held, 18@18½c.

POULTRY—Live, firm; no prices settled. Dressed, quiet; chickens, 17@30c.; fowls, 17@22c.; turkeys, 28@30c.

Live Stock Market.

Pittsburgh, April 19.

CATTLE—Supply light; market steady; prime, $9.25@9.65; good, $8.65@9.15; tidy butchers', $8.50@8.90; fair, $7.65@8.40; common, $6.50@7.50; heifers, $6@8.60; common to good fat bulls, $5@8; common to good fat cows, $4@7.75; fresh cows and springers, $40@80.

SHEEP AND LAMBS—Receipts light; market steady on sheep, strong on lambs; prime wethers, $7.80@8; good mixed, $7.40@7.70; fair mixed, $6.50@7.25; culls and common, $4@6.50; lambs, $7@10.50; spring lambs, $10@16; veal calves, $10.50@11.25; heavy and thin calves, $6@8.50.

HOGS—Receipts light; market higher; prime heavy, heavy mixed, medium and heavy Yorkers, $10.25@10.50; light Yorkers, $9.65@10; pigs, $9.25@9.40; roughs, $8@9.25; stags, $7@7.50.

FUNERAL OF MISS POUND.

The funeral of Miss Sarah R. Pound, who died Sunday, was held this morning at the home of her brother, Edward Pound, of East Fifth street. The service was in charge of Rev. Lewis Bond, of this city, and was attended by relatives and a few intimate friends. Interment was in the Bound Brook cemetery.

—That funny fellow Scoop is on the classified page.

PARENT-TEACHERS' ASSOCIATION ELECTS

Mrs. W. O. Taylor Chosen President of North Plainfield Organization.

The North Plainfield Parent-Teacher Association elected the following officers for the year at the meeting held yesterday afternoon in the Somerset school: Mrs. W. O. Taylor, president; Mrs. L. S. Smith, vice-president; Mrs. Frank Rowley, secretary, and Mrs. Judd Stewart, treasurer.

Mrs. David T. Kenney, Mrs. Clifford Brokaw and Mrs. L. S. Smith were appointed a committee to approach the Board of Education with the proposition that the eighth grade pupils have graduating exercises at the close of the school term, the same as the city schools.

Emily Pleydell, Lura Martin, Irving Rody and Ernest Pruden, who are to take part in the interscholastic debate to be given at Rutger's College on May 1, appeared before the meeting and gave their declamations for practice.

The gramaphone selected by Supervising Principal D. Fred Aungst and a committee from the association recently for the Somerset School, was accepted. Its cost is $56.

Next month's meeting of the association, which will be the last for the school year, will be held in the Harrison Avenue School.

GENERAL VILLAREAL.

Reported at Head of New Mexican Revolt.

Photo by American Press Association.

The chaotic conditions existing in Mexico under which the United States forces are operating in the pursuit of Francisco Villa are likely to become more complicated as the result of the reported uprising under the leadership of General Villareal, a veteran fighter.

RUSSIANS CAPTURE CITY OF TREBIZOND

Turkish Troops Flee After Furious Battle.

London, April 19.—Trebizond, one of the most strongly fortified and most important Black sea ports in Asia Minor, has fallen into the hands of the Russians.

The Petrograd war office announced that, thanks to the co-operation of the army and navy, the city has been captured. A terrific battle appears to have taken place at the gates of the city last Friday, in which the Turks made a last desperate stand, but were defeated by the Muscovite forces, whose attack was aided by the Russian naval guns off the coast. "Most daring" landings were made, the Russian war office reports, under the protection of the naval artillery.

The Russian statement follows:

"Trebizond has fallen, due to the co-operation of our army and navy. The army pursued the Turks without respite after the battle last Friday, overcoming incredible difficulties.

"The navy permitted us to effect most daring landings and gave the troops artillery support.

"Operations by the other troops in Asia Minor assisted the capture of Trebizond."

BRAZIL TO USE GERMAN SHIPS

Berlin Authorizes the Lease of Three Provided They're Immune.

Rio de Janeiro, April 19.—The German government, according to an official announcement, has authorized shipping companies to lease to Brazil for coast service three German steamships interned in Brazilian ports.

The permission is given only on condition that Brazil first obtain a guarantee from the allied governments that the vessels will not be attacked or captured.

Venizelos Defies King.

London, April 19. — Following the breaking up by agents of the Greek government, as the Liberals allege, of the meeting in Athens on Sunday of Venizelos adherents, the former premier, who heretofore has been careful to base his antagonism on questions of policy, has come out openly in opposition to King Constantine personally.

RESUMED HIS DUTIES.

D. Fred Aungst, supervising principal of the North Plainfield Schools, has resumed his duties, following an illness of several days with a severe cold.

CHIEF DOANE HAS A NARROW ESCAPE

Quick Action on Part of Driver Prevents Fatality While On Way to Fire.

Fire Chief T. O. Doane had a narrow escape from serious injury shortly after 1 o'clock this afternoon, when the left portion of the front axle on his automobile snapped as a turn was being made into Central avenue from West Fifth street, on the way to the fire in the rear of "The Paris" store. Fireman James McDonough, who was driving the chief at the time had slowed down considerably to take the turn, and this, together with the quick application of the brakes, probably saved the lives of both occupants. Had the machine been going faster it is certain that it would have turned turtle.

That the axle was defective was indicated by examination after the accident. Marks showed that it had previously been worn away and the part that snapped was only a half-inch in thickness. At the point where the break came there are several large holes in the macadam, and the bumping caused the piece to snap. The left front mudguard and long sidestep were badly damaged, and the machine was otherwise scraped and scratched.

Neither the chief nor the driver sustained injury, but both were considerably shaken up. The automobile of Jerry Manning was commandeered by the chief, and he proceeded to the fire in this. The blaze was in a chicken coop in the rear of the Fass store and little damage was done.

BULLET AIMED AT DOGS JUST GRAZES A WOMAN

A woman visitor at the home of Peter R. Apgar, of Dunellen, had a narrow escape yesterday afternoon from serious injury, when a bullet from a revolver in the hands of Isaac V. Smalley just grazed her thigh. Mr. Smalley discharged the revolver to scare two dogs which were fighting in his yard.

The woman was standing at North and Jackson avenues, many feet away, and he did not know of the close call she had until later. The woman returned to the home of Mr. Apgar more scared than hurt. Dr. T. H. Platt was called but found the wound a slight one.

Watchung.

The monthly meeting of the Parent-Teacher Association will be held tonight, instead of tomorrow night, in the school auditorium. Principal Earley, of the North Plainfield High School, will talk on "Where the Home Fails."

An interesting meeting of the Ladies' Aid of the Wilson Memorial church was held yesterday at the home of Mrs. Joseph W. Gavett, "Friendly Farm." After the business meeting Mrs. J. McKelvey, of Plainfield, gave an interesting talk on the "Purpose of the Biederwolf Campaign."

Rev. Denniger, of Princeton, will have charge of the morning service in the Wilson Memorial church, Sunday.

Miss Mary Rose Eaton will have charge of the Junior Christian Endeavor meeting Thursday afternoon in the Wilson chapel.

While playing with his dog, Richard Cass was bitten in the hand yesterday. He had to be taken to the doctor's and had the wound cauterized.

Mrs. Frank Baldwin, of New York, is the guest of Mr. and Mrs. Hippolyte Texier.

Miss Augusta Probst was seriously cut in the hand Tuesday and had to have four stitches taken in the cut. Miss Probst was cutting bread with a very sharp knife and the knife slipped, cutting her finger to the bone.

MRS. HARRIET A. MOREHOUSE.

Mrs. Harriet A. Morehouse, wife of Ezra B. Morehouse, died this morning after an illness of one week at her home, 718 Wallace place. She came to this city four years ago from Council Bluffs, Iowa. Beside her husband, she is survived by one sister, Mrs. T. F. Woodward, of Batavia, N. Y., and two daughters and two sons. These are Mrs. H. W. Webb, of Cresskill; Mrs. A. D. Howard, of Fairport, Iowa; Dr. H. L. Morehouse, of Spokane, Washington, and G. R. Morehouse, of Woodland avenue, this city. The funeral service will be private and interment will be at the convenience of the family.

Cabinet Collapse is Near.

London, April 19.—Premier Asquith, in a speech in the House of Commons, declared that the collapse of the Cabinet is a possibility unless material points of disagreement are cleared up. The differences referred to the extension of conscription to married men. In order to give the Cabinet more time for deliberation on the recruiting situation, the Premier moved an adpournment of Parliament until April 25.

TROLLEY KILLS A DOG.

A mongrel dog was run over and killed by a Somerset street trolley on the switch opposite the Somerset School last evening. The trolley was held up for a short time.

—Try Press want ads. They pay.
—That funny fellow Scoop is on the classified page.

This Store is Open Saturday Evenings Until 9:45

HAHNE & Co.

NEWARK

We Give and Redeem Surety Coupons.

Smart Easter Suits Ready for You at Hahne's

The choosing of your new suit is now a matter of prompt action, in which we aid by our displays of modes in harmony with the best ideas that Fashion has evolved for Spring, 1916.

At Hahne's you find models suitable for the young woman, for the matron, the small woman, the large woman.

One of the most interesting features of Hahne Suits is the moderate price at which they are marked.

At **$24.50**, for instance, are suits, many of which are copies of much higher-priced models—suits in the new chic flared models, straight line models, suits with standing or convertible collars, fancy sleeves, new patch or drop pockets trimmed with contrasting color silks, leather, cloth, braid and stitching. In colors, everything desirable. Notable values at **$24.50**

The suit in picture at left is in gabardine, taffeta, silk collar and cuffs; silk lined; at **$12.50**

Suit in picture in center come s in gabardine and poplin; peau de cygne lined; special at **$15.00**

Suit shown at right is lined with peau de cygne; special at **$17.50**

HAHNE'S—SECOND FLOOR.

SUMMER FURNINURE

Porch and Lawn Furniture of the most attractive kinds, including reed, willow and maple Chairs, Rockers and Table to match, and all at prices you can afford to pay.

Reed and Willow Chairs	$3.98, $4.98, $5.98, $8.48
Maple Chairs	$1.25, $2.50, $2.98, $3.50
Couch Hammocks	$6.98, $9.98, $10.98, $12.98
Lawn Swings, 4-passenger	$5.98

The Famous Belding Hall Refrigerators

Don't wait till warm weather, come now and make your selection from our new stock of these splendid refrigerators that have so many new and useful improvements. A real ice saver with the best white stone and steel lining, and priced so modestly, too, from

$7.00 to $48.00

New Furniture for the New Home

Your time will be profitably spent looking over our very interesting display of new and attractive furniture for all parts of the home.

SHIRLEY & JOHNSTON

The Quality Home Furnishers

BABCOCK BLDG. :: W. FRONT STREET

CONCERT FOR RELIEF OF WAR SUFFERERS

Vaterlandshilfe, of the Borough, Gives Entertainment at Garwood.

The auditorium of the Garwood High School was well filled last evening by the musical entertainment given for the Vaterlandshilfe, which will devote the proceeds to the relief of the war sufferers of the Central European powers. The affair was arranged by Central power sympathizers residing in Westfield, Cranford and Garwood. There were thirty members of the singing section of the Gesang and Turn Verein, of this city, and about a dozen other members of the society present. The local singing section took an active party in the program, which follows:

Overture, Ditcher and Bauer, Suppe; piano duet from Trovatore, Verdi, Little Miss Wentland and E. Riedle; Schafers Sonntagslied, Kreutner; Jagerleben, Wengert, Plainfield Gesang Verein; address by Rev. A. Leonhardi, Rahway; Somewhere A Voice Is Calling, Arthur Tate; My Little Gray Home In the West, Sherman Lohr, Miss C. Dawes, soprano; Harmony Four Quartet, Garwood, American songs; prologue by Miss Schwarzel, Die Wacht Am Rhein, Wihelm; assisted by Plainfield Gesang Verein, Miss Angers and Miss Newmann; address by Bundesvertreter de "Vaterlandshilfe," Newark; Thost Aus Der Ferne, Knebelsberger; S. Lerchel Aus Hobelt Tanzt Walzer, L. Ascher, Mrs. K. Baumann, M. Sop.; Altniederlandisches Dankgebet, Kremser, Plainfield Gesang Verein; Lustige Kochin, solo, Scherz, Miss M. Schwarzel; Volkslieder, zither, E. Riedle, Westfield, Mrs. Baumann; Varon v Stein, Mrs. Graf, Kochin Miss Schwartzel, Miss M. Jimerson, piano accompanist.

Following the entertainment a Garwood branch of the Vaterlandshilfe was organized under the direction of A. W. Hauck, of this city, and a high officer of the Vaterlandshilfe from Newark. There was a good sized enrollment.

SHOP MEETINGS AT POND AND POTTER PLANTS TODAY

Shop meetings were held by the Biederwolf evangelistic party today at the Pond Tool Works and the Potter Press Works. Dr. Peterson spoke at Pond's, and Dr. Raach at the Potter plant. The trio, composed of Messrs. Heaton, Bachemeyer and Sluyter, sang at both meetings. At noon today luncheon was served to the employed women of the city at the First Baptist church and impressive services were held there under Mrs. Brake.

BOROUGH DANCE.

Halbfoerster's orchestra has been granted a permit to hold a dance in Saengerbund Hall, Friday evening, May 12.

THE TEMPERATURE

The temperature report at the State Trust Company today is as follows: 9 a. m., 53 degrees; 11 a. m., 58 degrees; 1 p. m., 63 degrees.

—Try Press want ads. They pay.

Suburban Transit Company

Leave Plainfield for South Plainfield—Week days—a6.30, a7.30, 9.00, 11.45, 1.00, 2.00, 4.00, 5.00, 6.10, b9.00, 10.30, 11.15. Sundays—9.00, 12.00, 2.00, 4.00, 5.00, 9.00.

Leave South Plainfield for Plainfield—Week days—a7.00, a7.45, 9.30, 12.00, 1.30, 2.30, b4.30, 4.20 except Saturday, 5.30, 7.30, b9.30, 10.50, b11.45. Sundays—9.30, 12.15, 2.30, 4.30, 5.30, 9.30.

Leave Plainfield for Watchung—7.00, 8.15, f10.00, b1.00, g3.00, 4.15, b6.20.

Leave Watchung for Plainfield—8.00, 9.50, f11.15, b2.20, g3.45, 5.25, g7.30.

Leave Plainfield for Warrenville—a6.45, a8.15, 4.20, f10.00, g3.00, g6.20.

Leave Warrenville for Plainfield—7.40, f11.00, g3.20, g7.15.

Leave Plainfield for Stirling—8.15, b1.00, 4.15.

Leave Stirling for Plainfield—8.[illegible], b2.00, 5.15.

(a) Except holidays.
(b) Saturdays only.
(c) Except Saturdays.
(d) Daily except Sundays, holidays Monday mornings, and mornings after holidays.
(e) Monday mornings and mornings after holidays.
(f) Sundays and holidays only.
(g) Saturdays, Sundays and holidays.

R. W. CAMPBELL, Mgr., 310 Park Ave 'Phone 130 Plainfield.

NO MATTER

What your building material requirements are, we can supply them.

It will cost you nothing to have us figure. It may save you much.

BOICE RUNYON CO.

Established 1837.
Park at North Avenue
Coal, Lumber and Masons' Materials.

MOTHS

Now is the time to protect your garments, etc., from the destructive moths.

CEDAR OR LAVENDER MOTH-ALINE, 15c pkg., 2 for.....25c
Tar Paper, 40x48, sheet.....5c
Cedar Moth Bags with patent hangers.....65c up

Drugs and Toilet articles at popular prices.

S. & H. Green Stamps or Hamilton Coupons with all your drug store needs.

Schreiner Bros.

Reliable Prescription Druggists
Park Ave. and Second St.
Free Deliveries to Any Part of the City.

Have You Headache?

Do your Eyes burn or itch?
Do they feel tired or strained?
If so, have your Eyes examined;
Your glasses may need changing.

STILES & CO

Philadelphia Eye Specialists
AT 107 EAST FRONT ST.
EVERY THURSDAY.
Hours 10 to 5.

HEADQUARTERS FOR

GIBSON'S

RYE

E. C. WESTCOTT

115 East Front Street

NOTICE IS HEREBY GIVEN THAT
HIS HONOR
JAMES C. CONNOLLY
Will sit in the Court of Common Pleas at the
UNION COUNTY COURT HOUSE
on
MONDAY, April 24th, from 10:00 A. M. until 4:00 P. M.
and
TUESDAY, April 25th, from 10:00 A. M. until 9:00 P. M.
For the purpose of issuing transfers to voters who voted at the last general election held NOVEMBER 2nd, 1915, but who have moved from the election district in which they then voted to another election district within the County of Union.

JAMES C. CONNOLLY,
Judge of the Court of Common Pleas of the County of Union.

4 15 8

TONY LUSARDI, JR.,
Successor to
B. KIVATINOS
Fancy Fruits, Choice Confectionery, Nuts, Cigars, etc. We make a specialty of Olive Oil.
211 W. FRONT ST. Tel. 886-W.

FLOORS

HARDWOOD AND PARQUET
Old Floors Refinished.

S. E WARD & CO.

108 Depot Park. Manning Building.
Plainfield, N. J. 'Phone 470.

Look For Green Taxis
PHONE 2418.
For Prompt Service
Careful Drivers—Good Cars.
FORD TAXI COMPANY
159 North Avenue.

You Want Easter Clothes

That combine style, quality and distinction. You want Clothing with "snap and go"—clothing that gives you the BEST all-around money's worth.

That's the kind of clothes we are noted for selling.

No matter whether you want the smart youthful lines of extreme style or the more conservative lines of mature years you will be certain of satisfaction HERE.

Whatever you may need for Easter—Suits, Hats, Shirts, Neckwear, Hosiery or Underwear—we are better prepared than ever and we advise you to BUY NOW.

SUITS and TOPCOATS
$12, $15, $18
$20 to $25

Rothberg's

"Things Men Wear"
Stein-Bloch Smart Clothes.
206 W. Front St.
Plainfield, N. J.

Keen Kutter Tools

We have them for all purposes. The garden, farm and all kinds of craftsmen. Each tool is guaranteed by us and backed up by the factory, therefore you can't go wrong. 205 Park Avenue is the right place to buy seeds that grow.

Seeds, Garden Tools, Lawn Mowers, Hose, Wheelbarrows and Fertilizers.

F. A. Kirch & Co.

Phone 578.

BARNARD
The Baker

says if you have never tried his

HOT CROSS BUNS

do so this year and you'll never want any other kind. Leave your orders as early as possible.

R. H. BARNARD

Baker and Caterer
Woodhull and Martin's
Telephone 1560-1561.
tues fri- tf

MISS SERINE PETERSEN
Dressmaking Establishment
1236 ARLINGTON AVENUE.
All Lines of Fashionable Dressmaking.
3 27 1mo

PLAINFIELD THEATRE

TODAY
Matinee, 2:15—5c and 10c.
Eve., 7 to 11—10c, 15c, 25c.
The Musical Comedy Stars
NED NYE and ALICE LAZAR
5 OTHER GREAT ACTS 5
Feature Pictures
Tonight is Amateur Night and the TANGUAYS and COHANS of the future will appear. Come and see the hook in action.

TOMORROW, FRIDAY, SATURDAY
The 20th century sensation
"THE WONDER KETTLE"
Nature is turned topsy turvy. If you have never seen water boil on a cake of ice then you must see THE WONDER KETTLE.
5 OTHER BIG FEATURES 5
and photoplays including Pearl White in the Eighth "THE IRON CLAW"

SPECIAL FRIDAY
Edna Mayo in the Ninth
"MARY PAGE"

MONDAY, APRIL 24,
Matinee and Night
"THE GLOBE TROTTERS"
With FRANK HUNTER and FRANKIE RICE and a world of girls. Three hours of mirth, melody and music.
Matinee, 2:15—25c, 35c, 50c.
Evening, 8:15—
25c, 35c, 50c, 75c, $1.00.
Seats now on sale.

PAINTERS AND DECORATORS.

James C. Hansen
DECORATOR
Dealer in
PAINTS, OIL, GLASS, VARNISHES, ETC.
141 East Front St., Plainfield, N. J.
Distrubtor of John W. Masury & Son's Pure Colors, Ready Mixed Paints, Etc.

1916 WALL PAPERS
IMPORTED and AMERICAN GOODS
C. CONOVER & CO
Decorators, Painters and Paper-Hangers, Window and Plate Glass.
115 Elmwood Place. Tel. 1145.

COAL AND WOOD DEALERS.

Kindling and Grate Wood.
Prompt Deliveries. Orders received at
89 SOMERSET STREET
JOHN MOBUS
P. O. Box 320. Telephone 2538-J.

N. Meyers & Sons
COAL
COKE AND WOOD
Office tel. 1152-W. 121 Watchung Av.
Yard Tel. 1911.

SPRING HATS

New styles and colors in Soft Hats. Olive green, and Ceylon, battleship grey and seal brown; also the Spring Derbies in black only. Any of the above colors, at.. **2.00**

J. R. Blair
119 PARK AVE.

PLAINFIELD WINDOW CLEANING COMPANY
H. MARSTRICH, Prop.
Stores, Offices, Private Residences, New Buildings Cleaned, Scrubbed and Oiled. Office, 121 Liberty St.; Tel. 1945.

B. GORKIN
43 SOMERSET STREET
Phone 544
PLAINFIELD'S ONLY SPECIAL GLASS MAN
Mirrors re-silvered, Plate Glass furnished and set; Mirrors of all kinds.

A. H. ENANDER
SANITARY PLUMBING, GAS FITTING, STEAM AND HOT WATER HEATING.
Contractor for Sewer Connections
125 WATCHUNG AVENUE.

AUTO BUSES
Dances, Parties, Lodges, etc.
Parties from 18 to 50 people transported any distance at reasonable prices.
SUBURBAN TRANSIT CO.,
R. W. Campbell, Mgr.
310 Park Avenue. 'Phone 130

Seen and Heard on the Street

Man in North avenue restaurant calling friend on telephone to find out in what town they separated last night.

Vaudeville star from local theatre looking for a pawn shop on West Third street. Sign of summer.

Two men standing at Park avenue and Front street trying to guess the number of autos that would pass that corner in an hour. Perfectly sober.

Some Plainfielders training for summer vacations walking along the boardwalk at North and Park avenues.

Four men laying the same brick in new postoffice building.

Man trying out last year's straw hat in business section. His wife was with him.

Philadelphian who had gotten off train at Plainfield instead of Westfield marvelling at wonderful growth of latter suburb in past six months.

Taxi chauffeur driving with his Ford's nose against the back of a hay wagon. Evidently trying to make the vehicle acquire an inexpensive taste.

Six fair damsels giving the same cop the "once over" at Front and Madison. They hadn't had a peak at him since he was taken off the night shift.

Philanthropist depositing a nickel in letter box in front of postoffice Man standing alongside of it reminded him of the Salvation Army and Christmas dinners.

Watchung farmer walking toward Mexico with a pitchfork and scythe.

LEADERS COP TRIO IN ELKS' TOURNEY

Cadillac Outfit Runs Away With Chalmers Rivals in Easy Style.

ELKS' HOUSE LEAGUE.
Team Standing.

	W.	L.	H.S.
Cadillac	25	2	954
Ford	17	10	945
Stutz	15	9	850
Chalmers	13	11	881
Oakland	10	11	867
Reo	12	15	862
Oldsmobile	11	16	899
Mercer	7	14	831
Buick	8	16	853
Velie	5	19	821

Competition in the Elks' House tournament last night served to strengthen the hold the Cadillac team has on first place, three wins being chalked up by this outfit at the expense of the Chalmers quintet. Sixty-five pins separated the rivals in the first, seventy in the second and ninety in the third. Blimm counted for the evening's high individual tally, getting a 207 for the Cadillac leaders in the first match.

The scores:

CADILLAC.			
Blimm	207	157	146
Carpenter	166	128	140
Harken	175	180	125
Emmons	190	141	179
Waldorf	152	199	181
	890	805	771
CHALMERS.			
Leonard	168	141	147
Arnold	162	119	144
Blatz	128	137	118
Simmons	192	155	125
Nash	175	183	147
	825	735	681

FRANK BRUGGY LEAVES FOR YORK STATE CLUB

Frank Bruggy, a Bound Brook boy who started his career with Charlie Newhouse and the "Bees," and later starred for Ernie Dorflinger's Plainfield "Pets," left yesterday for the New York State League.

Bruggy will catch this season for the Binghamton Club, by which outfit he was purchased from the Boston Braves at the National League meeting in New York some months ago. Several clubs were after Bruggy, at the time, and Manager Calhoun was so elated at capturing the prize youngster that he there and then granted Bruggy permission to absent himself from the spring training session. Although he is in the proverbial "pink" after a busy winter on the basketball court, Bruggy refused to take advantage of the privilege, as he is anxious to get away to a fast start and keep going all summer. Bruggy, you see, does not aim to spend all his baseball years in the bushes.

BASEBALL.

Results of Games Played In National and American Leagues.

NATIONAL LEAGUE.

At St. Louis—Chicago and St. Louis game postponed; rain.

At Brooklyn—New York and Brooklyn game postponed; cold weather.

At Philadelphia— R. H. E.
Boston..... 0 0 0 0 0 0 0 0 0—0 5 0
Philad'phia 0 1 0 0 0 2 0 1 *—4 8 2
Rudolph, Barnes, Gowdy, Tregessor; Alexander, Burns.

At Cincinnati— R. H. E.
Pittsburgh..... 1 0 1 0 0 0 0 0 1 0—3 7 2
Cincinnati..... 2 0 0 0 0 0 0 1 0 1—4 10 2
Adams, Schmidt; McKenery, Schulz, Schneider, Clark, Wingo.

STANDING OF THE CLUBS.

	W.	L.	P.C.		W.	L.	P.C.
Phila'phia	3	1	.750	Pittsburg	3	4	.429
Cincinnati	5	2	.714	New York	1	2	.333
Boston....	2	1	.667	Chicago...	2	4	.333
St. Louis	3	3	.500	Brooklyn.	0	2	.000

AMERICAN LEAGUE.

At New York— R. H. E.
Philad'phia 0 0 0 0 1 0 0 1 0—2 5 3
New York.. 0 1 0 0 0 2 1 0 *—4 11 3
Nabors, Sheehan, Crowell, Meyers, Murphy; Shawkey, Nunamaker.

At Boston— R. H. E.
Wash'gton. 1 1 0 0 0 0 0 1 1—4 7 3
Boston..... 0 0 0 0 0 0 0 2 0—2 5 1
Harper, Williams; Shore, Pennock, Agnew.

At Cleveland— R. H. E.
Detroit..... 0 0 0 0 0 2 1 1 0—4 9 2
Cleveland.. 2 0 0 1 0 0 0 0 0—3 8 1
Coveleskie, Dubuc, Stanage; Morton, Mitchell, O'Neill.

At Chicago— R. H. E.
St. Louis... 0 0 0 1 0 1 0 0 0—3 6 3
Chicago.... 2 3 0 0 0 1 1 0 *—7 10 0
Groom, McCabe, Park, Hartley, Severeid; Baker, Schalk.

STANDING OF THE CLUBS.

	W.	L.	P.C.		W.	L.	P.C.
Boston....	4	1	.800	Wash'ton.	2	2	.500
Chicago...	5	2	.714	Detroit....	3	4	.429
New York	2	1	.667	Cleveland.	2	4	.333
St. Louis.	3	3	.500	Phila'phia	0	4	.000

—Among the readers of this newspaper's classified columns are possible buyers for any desirable real estate in this city

SPITTER DOES NOT HURT ARM

So Declares Billy Sullivan, the Veteran Catcher.

Billy Sullivan declares that throwing the spitball has no more ill effects on a pitcher's arm than the tossing of any other curve—provided it is thrown right!

"The spitball never harmed Ed Walsh's arm," declares Sullivan. "It never harmed it because Walsh knew how to go through with the delivery. Walsh followed the spitball through just as almost any pitcher would follow through a curve. He threw it straight out from his hand, and the fact that he has lost most of his cunning cannot be blamed on the spitter.

"I wish Grover Loudermilk could gain mastery of this delivery. Put Loudermilk in possession of a spitter and it would be almost impossible to beat him. The ball, coming down from the height at which they raise their arms, would break with a suddenness that would baffle the best of hitters.

"If I were a big fellow and a pitcher I would acquire control of the spitter before mastering any other delivery. Having that, you would not need ordinary curves. Walsh in his later years developed a curve that was pretty good, but in the pinches he depended upon the spitter."

WALTER JOHNSON'S PITCHING.

Washington's Great Twirler In a Class by Himself.

Walter Johnson's pitching is the poetry of motion—and it is more. Being mechanically so far the superior of most of his rivals that he is not forced to rely on the cunning which is the stock in trade of many flingers, still there is in the very mechanism of Johnson's pitching something which is the finest of pitching finesse.

Grover Loudermilk of Detroit and "Smoky Joe" Wood, formerly of Boston, threw balls that were not far be-

Photo by American Press Association.

WALTER JOHNSON, WASHINGTON'S GREAT PITCHER.

hind Johnson's in sheer speed, but they never got quite so much effect from their speed. The reason is found in the fact that Johnson pitches with a semi-side arm movement and brings his arm far in front of him before releasing the ball. With a particularly long stride and bringing the ball far in front of him, as he does, Johnson gets much nearer to the batter with his hand and arm than any other pitcher in baseball. In addition to this, the ball comes floating out of the background created by Johnson's gray or white suit, since he does not release the ball until his arm is in front of him.

Therefore the ball is "on top" of the batter more quickly than when most pitchers throw. Furthermore, the background of gray or white with the white ball affords less in the way of contrast than the batter asks. It is just this mechanism of Johnson's work which accentuates the value of his speed.

Whitney Adds to Stables.

Harry Payne Whitney has received from England a big shipment of blooded horses for his stables. Six pole ponies, eleven young thoroughbred brood mares and two foals of 1915 are in the lot.

Open Door In Baseball Now.

In the future baseball owners will be able to announce what players have not been signed, something which could not be done in recent years because of the Federal league being in the field.

—Advertise in the Daily Press.

Hoagland's Express
W. H. CARHART, Successor.
FURNITURE AND PIANO MOVING
OFFICE, 124 WEST SECOND ST
Telephone 886.

PROCTOR'S

10c CONTINUOUS 2-11 P. M. 10c
Supreme Photoplays
Changed Daily

You Will Find the Fountain of Youth, Joy and Happiness at Proctor's

Today--WILLIAM FARNUM In THE BONDMAN
8 PARTS Hall Caine's Mammoth Spectacle 8 PARTS

The 8th Episode of
"THE IRON CLAW"

THURSDAY—Big Double Program
ROBERT EDESON In BIG JIM GARRITY
Adapted From the Famous Stage Success

FRANK MILLS In THE MORAL FABRIC
A Heart-Gripping Triangle Production

CHARLES MURRAY in THE LOVE RIOT
Keystone Comedy

FRIDAY
BLANCHE SWEET
in
THE SECRET SIN
A Powerful Paramount Picture

The Third Chapter of
"THE SOCIAL PIRATES"
Witht Marin Sais and Ollie Kirkby

SATURDAY
MARGUERITE SNOW
in
ROSEMARY

CHARLIE CHAPLIN In THE KNOCKOUT

"Musty Suffer"
"Mutt and Jeff"

Are You Participating in the Local Movie Contest?
WHO WILL BE DOT? ?

Starting Monday, April 24,
THEDA BARA WEEK

Fellow Gardeners

"The flowers you grow from the seed you sow
For beauty can't be beaten,
And the garden truck that is yours to pluck
Is the best you've ever eaten."

Isn't this a fact? Well, then, to get the best results from your labors, be sure your seeds come from our well selected and tested stock. For years we have made a special study of your needs in this line, and your success has been our success. Our fertilizers bear the highest analysis, and are recommended by expert gardeners and leading Agricultural Stations.

Get the best.

A. M. GRIFFEN CO.

THE BEST OF EVERYTHING IN HARDWARE.
119-121-123 E. Front St., Plainfield.
Two Phones, 5—6.

COAL

CONSUMERS COAL COMPANY

EGG, STOVE, NUT
$6.75 Per Ton
Pea $5.25
30c discount for Spot Cash
A charge of 25c extra for carrying coal
Hay, Grain and Feed

CONSUMERS COAL CO.
Tel. 66 225 Madison Ave.

Steady Work for Good Men

A limited number of men can secure positions as motormen or conductors on Public Service Railway by applying at Waiting Station, Watchung Avenue, Plainfield, any Friday between 9 o'clock and noon.

All-year jobs at good pay.

Buying for the home cannot be done wisely and economically unless the "buyer" is a student of the advertisements—no more than a store may be made prosperous without advertising.

"BACKSLIDERS"

Sermon of the Rev. William E. Biederwolf at the Tabernacle Tuesday Evening.

"Know therefore and see that it is an evil thing and bitter, that thou hast forsaken the Lord thy God, and that my fear is not in thee, saith the Lord God of hosts."—Jeremiah 11:19.

I am always sure of the right kind of an audience when I preach the sermon I am going to preach tonight, that is, if I have any audience at all, for the sermon always fits about one-third of the crowd anyhow, and it's a mighty fine thing to have the people present you want to talk to.

If it were not for the way so many church members and so-called Christians live, it would not be necessary for me to preach a sermon like the one I am going to preach tonight. I am going to preach to backsliders, and I've come to ask you to lay your hand over your heart, look up to heaven and tell me if you have ever known a better day religiously. If you have you are the one to whom I implore heaven for grace to speak the truth fearlessly and without compromise tonight. The world despises a sail-trimmer. That's one thing there's no mistake about. No matter how many mistakes I make during the next two hours and a half while I am speaking, there's no mistake about it that the world despises a wishy-washy, weak-kneed sail-trimmer in politics and business and everywhere else, but the last place on God's earth where he ought to stand is in the pulpit.

But it is just as true that there is no one the world so loves and so delights to honor as the man who is true. (I'd rather shake hands with an honest skeptic any day than I would with a pious old hypocrite or a backslider who won't acknowledge his guilt.) (The first thing I want to know of a man is not what do you believe, but are you true to what you do believe?)

Had John Knox Spirit.

Mrs. John Welsh was a daughter of John Knox and she had his spirit, too. Her husband was imprisoned for daring to preach what he believed was true, and after he had been a long time in prison and far gone in consumption, she made her way to the king and pleaded for his release. And King James said, "I'll send him home with you if you will persuade himto submit to the bishops." And the brave woman held out her apron and said: "Please your majesty, I'd rather carry his head home here than tempt him to sin against his conscience." God give us men and women like that, men and women with a conscience and who would rather die than sin against it.

Now of all the sins which a man can commit the most infamous and detestable is that of acting a traitor to some solemn vow and oath that he has taken.

Some of you have gone into the house of God, you have united in the service, you have taken of the bread and wine emblematic of your Lord's broken body and shed blood to show forth His death until He come, and twenty-four hours later you were blowing the foam off a schooner of beer or sitting around with some other turkey buzzards, telling smutty and rotten stories. Untrue, untrue, untrue. God says he is married to the backslider—it says so in the text—and when you forsake Him the same thing transpires in a spiritual sense which takes place in society if I forsake my wife and go off with another woman. The man that is meaner than a thief is the man who won't keep the vow of his choice, and the woman who forgets the same obligation that rests upon her is no better. God laid out the same path for both and a double standard of morality is despised by God and loathed by decent people.

For Man as Well as Woman.

A man expects his wife to walk the straight line of a white life, but I have known married men, prominent in business and society, whose lives were black as hell. If some of you found out your wife had been where some of you have been you would say you were disgraced and refuse to live with her. God laid down a code of morals that bind us all alike, but you think you have privileges that are not for her. No wonder the courts of our land are filled with putrid, malicious divorce cases.

And you respectable men and you decent women who are here tonight thank God that you can look into each other's faces and say, "We are true." You recoil with all the passion of your pure soul from the thought of these things suggested. Thank God for the millions of men and women who would rather die than be untrue to the mutual vows they have taken. And yet some of you same men and some of you same women, who are true to every other vow you have taken, have gone into the house of God and taken upon yourselves the holiest and purest and the sweetest and most important vow the soul of man or woman can take; you plighted your eternal troth and your allegiance to Jesus Christ in return for his own pure, never-changing, soul-redeeming affection. Then what have you done? Gone out, you men, into dishonest business methods and obscene conversations and Sabbath desecrations and dozens of other forms of disgrace to the profession you made.

Untrue, untrue, untrue. No wonder backsliding the betrayal of the marriage vow with Christ is so unsparingly denounced in the Word of God. It is really one of the most awful crimes the human soul can commit, and the strongest language God could command, it seems, he has used to express his contempt and loathing for it.

Got a Little Careless.

There is another class— a second class. You meant well. You started out in fine shape—you meant to renounce the world and the flesh completely. But by and by you got a little careless—careless about a good many things I am going to mention in a few seconds, and you got mixed up with the world and began to drift, and tonight you are like an old battered derelict, dismantled and broken, drifting about on the ocean of life, a menace to other vessels and waiting only awhile till you sink down forever underneath the dark waves of oblivion and despair. You have broken your vow, you have denied your faith, you have betrayed your Christ, you have said good-bye to God and you are a miserable, wretched, backslidden soul tonight. God pity you.

A man said to me not long ago that he started to backslide the first time he voted the whiskey ticket. I guess he did.

And I reckon you also did backslide if you voted the whiskey ticket. Listen, I never said a man that voted the Democratic ticket; I never said a man that voted the Republican ticket isn't a temperance man. You vote your little white pieces of paper for or against the saloon, but if you vote for the open saloon you are not fit to be a man.

I am going to ask you preachers a question:

Why do you refuse to let saloonkeepers or bartenders join your churches? They are as good as the man, who is a member of your church and votes for the open licensed salonn.

Listen, the saloonkeeper is as good if not better than the church member who votes for the saloon. If I were a saloonkeeper and had to go to hell for putting the bottle to my neighbor's lips, I'd take my license with me and let God know that I was running a legitimate business made possible ad backed up by the whiskey voting members of the church, and if God didn't let me stay in heaven or send you to hell with me, then I could stand on the incinerated shores of hell's lurid lake and cry Unjust, Unjust, until the throne of God, where justice is supposed to dwell, would tremble and fall.

Dancing the Tango.

Well, I guess you did backslide when you voted the whiskey ticket. The girl backslid, too, when she began to tango, and she is now going straight to the devil.

Listen! By a national decree in France they banished the tango because it is indecent. Here it is a perfectly harmless amusement. Yes, it is—not! Where is our morality anyway?

1. CARELESSNESS—you get careless about the means of grace.

You got careless about the Bible. You couldn't get along without the newspapers, for how could you keep abreast of the times if you didn't sniff around among the divorce scandals, political chicanery, the great bank embezzlers and their crimes, and wallow your mind in the rottenness of society in general. You couldn't neglect the novels of the day, for someone at the club would be sure to ask what you thought of the last one, but all the time you have been neglecting your Bible and you've got a perverted appetite, of course, and like some goat instead of living on God's clover, you go wandering through the back alleys and feed on old tin cans and brown paper.

David said, "My delight is in the law of the Lord," but there are some who are utterly ignorant of what that means.

2. And then you got careless about your prayer life. How long has it been since you were alone on your knees with God. The Christian experience is upgrade. I saw a car go up the hill and its trolley arm kept hold on the wire above and the power ran down to the wheels. Let the trolley slip and the car goes back. That trolley is prayer, and prayer connects the life with God. And one of the laws of Christian experience is Pray, or you backslide.

3. And then you get careless about church attendance. You forget the solemn vow you took to support the service in the House of God, and you let every sort of a trifling excuse furnish you with a reason for staying away. It was never too hard to plow through the slush and mud to some slush cucumber club or afternoon circle of no consequence, but you will strain your eyes looking for signs of rain on Sunday morning to keep away from church.

Maybe you never joined the church and thought you could be a Christian without it and, as a consequence, you are away from God today.

Had Been in the Church.

A stay-outer is usually a backslider. There is no reason under the shining dome of Heaven that'll pass muster with God why a professed Christian should not join the church and any reason you could give I can apply with equal force to the family, the State, or any other form of organized society. And then you used to be a member before you moved from the old place. And I ask you where your letter is? "Well," you say, "we've never took it out." "Oh, you are expecting to go back some day!" "No, we've settled here now." "Well, why didn't you bring your church letter?"

"Oh, our friends back there said they just couldn't bear the thought of it." "Well, how accommodating you are! Why don't you move back? The people don't seem to be raving over you here. Do you pay as much to the church here as you did back there?" "No." "Do you go to church as often?" "No." "Take any church paper?" "Well, no—Mandy takes the Ladies Home Journal and I've hardly got time for the newspapers." "What about Sunday-school and the children?" "Well, Susie, she goes to the Baptist, and Sallie has sorter taken a fancy to some young people 'round at the Methodist and she goes there; and the boys—well, they've gotten kind of tired ,and you know, I don't believe in making them go for fear they'll get gorged on religion and won't like it when they get older." "My, what a pity it would be if they'd be so unlike their father."

Look here, my friend, you'd have a thousand times more peace of mind, and be in a thousand times better condition to deal with God if you would acknowledge that you are a poor, miserable, backslidden church member.

II. There's a second great cause of backsliding. It's trifling with your conviction of what is right. And that very minute you begin to do that—that minute you begin to drift toward the shipwreck of your faith and your profession.

Trifled with Conscience.

Then again some of you begin to backslide by trifling with your conscience about sensual and worldly indulgences. When you took your vow to renounce the world, the flesh and the Devil, something deep down in your soul said to you, "Better not," about some things, but you commenced to gang with the world and you got close up to the line with the world and with other church members who are no better than the world, and you got close up to the line of separation and the first thing you knew you were over. And then you began to look around for some ground for justification. Other church members dance and play cards and go to the theatre and you said, "I guess I can be a church member and do it too." Sure you can. You can be a harlot and a swindler and a rogue of a good many different stripes and be a church member. But it is one thing to be a church member and it's quite another thing to be a member of the body of the Lord Jesus Christ. Think of Christ shuffling cards at a bridge whist party, Christ dancing about to the music of a waltz. Christ applauding the passion and general rottenness of the present-day theatre.

Listen! There is a man—there is a woman—who is an earnest, devoted, conscientious, consecrated, theatre-going, card-playing, dancing Christian. Not much!! You can't mix those things with Christian experience and keep the spark of your devotions bright any more than you can mix water with fire and keep the flames alive; and if you are galloping away from the world, you are getting away from God and some day you will realize that you've sold out your faith for a mighty small consideration.

I have never known of a Christian of any worth yet who began to mix up with the world along the lines just suggested, whose life did not soon become prayerless, whose attendance at prayer meeting did not cease, whose Bible was not neglected, and as for winning a soul for Christ, would expect as soon to see them fly.

"Thine own wickedness shall correct thee and thy backslidings shall reprove thee. Know, therefore, and see that it is an evil thing and bitter that thou hast forsaken the Lord thy God, and that my fear is not in thee, saith the Lord God of Hosts."

Know thou that it is an evil thing and a bitter thing.

You've lost everything that's worth having and made yourself mighty poor indeed.

Lost Self-Respect.

1. In the first place you've lost your own self-respect. It's a sad thing to be disappointed in somebody else, but it's a sadder thing to be disappointed in yourself.

I've had some experience along this line myself, and maybe some of the rest of you have—and I declare to you I never found myself side-stepping in the least degree that I didn't feel like a sheep-killing dog when it was over. I've got to keep right with God to have a decent feeling about myself. If I were treating God half as shabbily as some of you I'd feel so mean that I'd be ashamed to sleep with myself. But some of you have got to lie down every night and hide your face in shame from the book of your Saviour whom you have hurt in the house of his friends.

I'm afraid that's what is the matter with many of you. Let me tell you about a lawyer I know of:

Up in Wisconsin my friend Williams was urging the Christian people to do personal work in the meeting, and a lawyer sitting quite near the front seat started down the aisle and asked a newspaper man to come forward. The editor said, "What for?"

"Why, to be converted; to be religious," said the lawyer.

"What has happened to you?" said the editor.

"How long since you got in this fix?"

"Why," he said, "I have been a church member for a great many years."

"Look here," said the editor, "I was down in court in a certain town with you a short time ago and I drank beer with you and we went to the theatre; and when it was over, don't you remember we sat up in the hotel and played cards and talked with some other fellows about what we had seen at the theatre. But now there is a revival on and you want me to come forward. I am just as good as you are. Go waste your time on somebody who doesn't know you."

The lawyer came back and stood in his place, and Williams said, "What's the matter? What did you come back for?"

(Oh, you miserable backslider; you've not only lost your own self-respect, but you've lost the respect of the world. The world despises you.)

Lost All Hope.

And lastly, you've lost all the hope you ever had. Paul says in Hebrews 10:39 that you "have drawn back UNTO PERDITION." You may say Not, but that shows the trend of your life and some of you are not far from the place where it will be true of you.

There isn't a backslider here tonight who would be willing to die in your present condition, and if you knew that God would come to judge the world some time this week, how suddenly pious you would become. My, what a cleaning up of life there would be. You couldn't drive down the alley for the beer bottles that some of you church members would throw out of your cellars. The theatre and the dance halls and the saloons would all be closed and what a prayer meeting our churches would have if prayer meeting night came before the judgment. But you can't work that game on God. Be not deceived, God is not mocked.

"Know therefore and see that it is an evil thing and bitter that thou hast forsaken the Lord thy God, and that my fear is not in thee saith the Lord of hosts."

But you need not stay in the condition you are, because God calls you back to him, no matter how far you've gone away.

He says, "Return thou backsliding one and I will heal thy backsliding." No matter how long you have forgotten Him. He says, "Return unto me, for I am married unto you, and I will love thee with an everlasting love." And tonight I plead with you to let the memory of olden times win you back to God.

Listen. I'm going to tell you a very touching story.

Lost Her Mind.

There lived some time ago in Chicago a beautiful young woman who was the wife of a man of considerable means. In the awful hour of child-travail her mind gave way and she became insane and was at times violently so. The husband sold his business that he might have plenty of ready cash and devoted himself entirely to his wife. The neighbors complained and said to him, "You'll have to take her away." And then he moved her over on Maud avenue near the edge of the city and built there a beautiful substantial home with an iron fence about it. But the neighbors there complained and some ladies waited on him and said, "You'd better take her to the asylum." And he replied, "I own this house and all the ground between it and the fence. Mary never goes beyond the gate. You may attend to your own business; my obligation is to my wife." They said they feared she might get out. Then came the health officers and said, "You will have to remove your wife because the neighbors complain." But he said, "My wife never leaves this yard and seldom makes a noise that could disturb anyone; if you take her out of this house you will carry her over my dead body at the door." At last an old friend came and said, "John, I've been thinking. Why don't you take her back to her home? Take her back to old Kentucky and let her wander in the fields and gather the flowers; and let her wade the brook and hear the birds sing like she used to; and maybe she'll come back." And so he took her back to the scenes of her girlhood. She heard the birds sing and she gathered the wild flowers and dabbled in the brook, but the summer passed and her reason did not come back. With a heavy heart, he took her back to Chicago in a private car and got to the house at 12:30.

It was a clear night and so frail she was, he carried her in his arms to bed and she fell asleep and slept soundly. This was unusual, for she had not slept so well for years. The husband sat at the foot of the bed and scarcely breathed as she slept on. An hour passed, and then another, and then all the rest of the night, and she slept on, and as the morning light came streaming in and kissed her face, she opened her eyes and smiled and was herself again. And as she looked up into his face, she said, "Why it's my husband," and he put his arms around her and said, "Yes, Mary, and you are my wife." "Where have I been?" she said. "Oh, my dear," he said, as he covered her face with kisses, "you've been on a long journey, but you've come home." "And where have you been all the time?" she said. "All the time right by your side," he said, "waiting, waiting, just waiting for you."

Oh, wandering one, "return," saith the Lord, "for I am married unto you." You have gone away from Him, but He has never left your side. All the time He has been there, waiting, waiting, waiting for you.

He is waiting now!

NEW PROVIDENCE

Fifty members turned out at the meeting of the Italian-American State League branch Monday night in Blatt's Hall.

The New Providence Gun Club will hold a shoot Saturday on its grounds in Elkwood avenue. This will probably be the last of the season.

Mrs. George Spencer, of Stirling, was an over-Sunday guest of her sister, Mrs. John F. Wahl, of Springfield avenue.

Miss Veda Francisco, of Long Island, returned Monday after spending several days with Miss Francis Wahl, of Springfield avenue.

MILITIA TO STRIKE ZONE.

New York, April 19.—A request was made by the sheriff of Westchester county of Governor Whitman this morning to send militia to Hastings-on-the-Hudson to end the strike rioting prevailing among 2,200 strikers of the National Conduit and Cable Co.

—Press want ads. work wonders.

—That runny fellow Scoop is on the classified page.

BABY EXHIBIT TO CLOSE ON SATURDAY

Money Prizes Will Be Awarded the Four Best and Second Best Babies.

The baby and health exhibit being held at 521 West Third street will close on Saturday when prizes of five dollars will be given to each of the four best babies. Prizes will also be given to the second best babies. Twenty babies were examined by physicians at the exhibit rooms yesterday. All mothers wishing to enter this babies in the contest will bring them to the exhibit rooms tomorrow afternoon between 4 and 5 o'clock. The following women from the Monday Afternoon Club are in charge of the exhibit:

Mrs. Allan Cowperthwait, Mrs. F. W. Cornwell, Mrs. J. M. Charles, Mrs. Malcolm McKenzie, Mrs. Ursula Conrad, Mrs. Howard Williams, Mrs. W. B. Tyler, Mrs. George Babcock, Mrs. D. J. Randall, Mrs. Maxwell E. Perkins, Mrs. A. B. Jones, Mrs. Laurens H. Van Buren, Mrs. Lindsey Best, Mrs. Lamar Van Syckle, Mrs. Van der Linde, Miss Lille Moore and Miss Edna Brown. The prizes were donated by Mrs. J. M. Charles and Mrs. Allan Cowperthwait, of the Monday Afternoon Club and other organizations.

GIVE SHAKESPEAREAN PROGRAM AT P. H. S.

Scenes From Well Known Plays Are Presented Today by Pupils.

A two hours' Sharkespearean program was presented in the Plainfield High School auditorium this morning by fifty members of the Junior and Senior English classes of the school. Scenes from plays written by the Bard of Avon were cleverly presented by the classes of the various English teachers, and a musical program was also enjoyed. One interesting feature was that all of the costumes with the exception of three that were hired were made by the girls of the various classes and were perfect in every detail.

The program follows: Ye Spotted Snakes, from Midsummer Night Dreams, sung by the faculty quartet; The Willow Dedemona's Song, from Othello and composed by Sullivan, Charles Lewis; prologue to Merchant of Venice, written by Katherine Endress and William Daniels and spoken by Mr. Daniels; Portia-Nerissa scene from Merchant of Venice, act 1, scene 2, presented by pupils of Miss Geraldine Brooks' Junior Class; group of Shakespearean songs, sung by Miss Irma Good, of the Senior class; Hark, Hark, the Lark, sung by the school; prologue to Twelfth Night, spoken by Ralph Johnson, scene from Twelfth Night, presented by Miss G. C. Anderson's Junior classes; Shakespearean songs, sung by Miss Irma Good; scenes from Midsummer Night Dreams, presented by the members of Miss Ariadne Gilbert's Junior classes; Who Is Silvia? a Shakespearean song sung by Irving Manley; violin solos, by Miss Lyle Smith; prologue to MacBeth, spoken by Miss Olive Lawrence, with scene from MacBeth, presented by the members of the Senior English classes.

The Easter program will be concluded tomorrow morning, when the Rev. William E. Biederwolf will speak to the student body at 11 o'clock in the school auditorium. The students will also sing a special Easter program of songs under the direction of Charles Lewis.

AUTO RUNS DOWN MAN AT PARK AND SECOND

The automobile of John Haskard, of this city, today at noon struck a pedestrian at the corner of Park avenue and Second street. The victim is employed by the Gordon Towel Company, of Newark. His name could not be learned as he was not injured bad enough to be taken to the hospital.

HOLD VON IGEL OVER HIS IMMUNITY PLEA

Washington, April 19.—Wolf Von Igel, former secretary to Captain Von Papen, recalled military attache, will be held by the Federal authorities on charges of plotting to destroy the Welland Canal notwithstanding his plea that he is immune from arrest because of his diplomatic position, it was learned at the Department of Justice today.

BEEKMAN WILL SEEK CONGRESSIONAL HONORS

Former Assemblyman A. M. Beekman, of Somerset county, yesterday formally announced himself willing to become a candidate for the Democratic Congressional nomination in the Fourth District next September. He is now prosecutor of pleas in Somerset county and when he served in the Legislature two years ago made an excellent record as speaker of the house. It was intimated a few weeks ago that Mr. Beekman intended to enter the race. His formal announcement was made in a letter to Counsellor Harry Heber, of Trenton.

—Press want ads. pay.

WAR NEWS

(Continued from page 1.)

spect the rights of neutrals and to safeguard the lives of non-combatants. What has actually happened in the year which has since elapsed has shown that those hopes were not justified, those assurances insusceptible of being fulfilled. In pursuance of the policy of submarine warfare against the commerce of its adversaries, thus announced and entered upon by the Imperial German Government in spite of the solemn protest of this Government, the commanders of German undersea vessels have attacked merchant ships with greater and greater activity, not only upon the high seas surrounding Great Britain and Ireland, but wherever they could encounter them in a way that has grown more and more ruthless, more and more indiscriminate, as the months have gone by; less and less observant of restraint of any kind and have delivered their attacks without compunction against vessels of every nationality and bound upon every source of errand. Vessels of neutral ownership—even vessels of neutral ports—have been destroyed, along with the vessels of belligerent ownerships, in constantly increasing numbers.

"I have deemed it my duty, therefore, to say to the Imperial German Government, that if it is still its purpose to prosecute relentless and indiscriminate warfare against vessels of commerce by the use of submarines, notwithstanding the now demonstrated impossibility of conducting that war in accordince with what the Government of the United States must consider the sacred and indisputable rules of international law and the universally recognized dictates of humanity, the Government of the United States is at last forced to the conclusion that there is but one course it can pursue, and that unless the Imperial German Government should now immediately declare in effect an abandonment of its present methods of warfare against passenger and freight-carrying vessels, this government can have no choice but to sever diplomatic relations with the Government of the German Empire altogether."

Note on Its Way.

Washington, April 19.—The note to Germany is now on its way. The cabling of the note started at an early hour this morning.

Looks Like a Break.

Washington, April 19.—Following the conference with the President, Chairman Stone was asked point-blank as he left the executive office: Does the note mean that a severance of diplomatic relations between Germany and the United States is at hand? "In case of a refusal from Berlin," said Chairman Stone, "all indications point that way."

Chairman Flood and Ranking Minority Members Lodge and Cooer, of the Senate and House Foreign Relations Committees, still maintained silence after they left the Conference. Representative Flood said that it was his opinion that the note left no loophole for diplomatic quibbling.

Italy Seizes 33 Boats.

Rome, April 19.—Announcement was made today that the prize commissioners have seized 29 Austrian ships and four motorboats.

Infantry is Not Used.

Paris, April 19.—French war statement:

"German artillery at Haudremont vigorously shelled the French positions east of the Meuse river last night, but there was no infantry action."

The French War Office, in an official communique today stated that the French positions northeast of Verdun were under heavy shell fire in the region of Haudremont. The artillery blasts indicated that the Germans were preparing to renew their infantry assaults in that district, but the foot soldiers were not sent forward.

Greece Still Protesting.

A dispatch from Athens says that the Greek Government has made a formal protest to the Entent Allies against the establishment of a naval base in Suda Bay, on the northern coast of crete.

Explosions Destroy Steamer.

Lisbon, April 19.—The Norwegian steamer Terje Viken, 3,579 tons, was destroyed by three eexplosions in Cascaes Bay Tuesday. The crew was saved.

GASOLINE COST HITS JOHN D.

High Price of Fuel Causes Him to Close His Ice Plant.

Tarrytown, N. Y., April 19.—John D. Rockefeller doesn't want to be the ice man. After spending $20,000 for a model ice plant, with the idea of supplying all his needs, he has decided to quit the business.

It was rumored about Pocantico Hills that the nigh cost of gasoline to run his engine hastened the shutdown. The plant produced 1,500 pounds of ice per day, which can be bought in the market for about $5.

INQUIRY GOES TO AUSTRIA.

United States Asks About Sinking of the Bark Imperator.

Washington, April 19.—Ambassador Penfield at Vienna has been instructed to inquire of the Austrian government regarding the recent attack without warning by an Austrian submarine on the Russian bark Imperator, carrying two Americans.

Secretary Lansing said that the inquiry was similar to that recently made of the German government regarding the Sussex.

—When discontent reaches a certain point, the furnished room advertisements become very interesting to some people.

GOOD BACKS FOR BAD.

Plainfield Residents are Learning How to Exchange the Old Back for a Stronger One.

Does your back ache, feel weak and painful?

Do you suffer headaches, languor and depression?

Is the urine discolored, passages irregular?

The kidneys may be calling for help. Weak kidneys cannot do their work.

Give them the help they need.

To cure a kidney backache you must cure the kidneys.

Use a tested and proven kidney remedy.

Doan's Kidney Pills have stood the test.

Convincing proof of merit in Plainfield endorsement:

Mrs. C. B. Coriell, 60 Manning avenue, Plainfield, says: "I suffered from kidney disorders for years and the principal symptom was a severe backache. Since I learned of Doan's Kidney Pills I have taken them off and on, and they have always acted like magic, giving me prompt relief."

Price 50c. at all dealers. Don't simply ask for a kidney remedy—get Doan's Kidney Pills—the same that Mrs. Coriell had. Foster-Milburn Co., Props., Buffalo, N. Y.—Adv

BEGIN HOT WATER DRINKING IF YOU DON'T FEEL RIGHT

Says glass of hot water with phosphate before breakfast washes out poisons.

If you wake up with a bad taste, bad breath and tongue is coated; if your head is dull or aching; if what you eat sours and forms gas and acid in stomach, or you are bilious, constipated, nervous, sallow and can't get feeling just right, begin inside bathing. Drink before breakfast, a glass of real hot water with a teaspoonful of limestone phosphate in it. This will flush the poisons and toxins from stomach, liver, kidneys and bowels and cleanse, sweeten and purify the entire alimentary tract. Do your inside bathing immediately upon arising in the morning to wash out of the system all the previous day's poisonous waste, gases and sour bile before putting more food into the stomach.

To feel like young folks feel; like you felt before your blood, nerves and muscles became loaded with body impurities, get from your pharmacist a quarter pound of limestone phosphate which is inexpensive and almost tasteless, except for a sourish twinge which is not unpleasant.

Just as soap and hot water act on the skin, cleansing, sweetening and freshening, so hot water and limestone phosphate act on the stomach, liver, kidneys and bowels. Men and women who are usually constipated, bilious, headachy or have any stomach disorder should begin this inside bathing before breakfast. They are assured they will become real cranks on the subject shortly.—Adv.

Corporation Notice.

ALTERING AND WIDENING OF CENTRAL AVENUE.

Notice is hereby given that the Common Council has fixed the twenty-fourth day of April, A. D., 1916, at 8 o'clock p. m., at the Council Chamber, No. 140 North avenue, in the City of Plainfield, N. J., as the time and place for Albert H. Atterbury, J. Fred MacDonald and Arthur E. Smith, the commissioners appointed by the Common Council pursuant to the ordinance entitled, "An Ordinance to alter and widen Central avenue from the southeasterly side line of West Front street to the northwesterly line of the right of way of the Central Railroad Company of New Jersey," approved December 6, 1915, and the resolution of the Common Council in the premises, adopted April 3, 1916, to meet and proceed with the discharge of their duties and hear all persons interested in the premises, and make their estimates and assessments under said ordinance and said resolution and the statutes in such case made and provided.

The street to be altered and widened to extend from the southeasterly side line of West Front street to the northwesterly line of the right of way of the Central Railroad Company of New Jersey, the center and side lines of which street, as well as the width thereof, being particularly described in said ordinance, and shown on map therein referred to, and on file in the office of the City Clerk, entitled "Map showing proposed altering and widening of Central avenue, from West Front street to the Central Railroad of New Jersey, City of Plainfield, N. J., September, 1915."

The land to be taken for such altering and widening of said Central avenue on the northeasterly side thereof from the southeasterly side line of West Front street to the northwesterly line of the right of way of the Central Railroad Company of New Jersey, includes a strip four and three hundred seventy-five thousandths feet wide, being property owned by Charles B. Lufburrow, Ella B. Benson, Charles P. Sebring, Estate of Juliet Runyon, Mary Augusta Runyon, Calvary Baptist church, Plainfield Reform Club, and Wadley & Goodenough.

The land to be taken for such altering and widening of said Central avenue on the southwesterly side thereof, from the southeasterly side line of West Front street to the northwesterly side line of West Second street, includes a strip six and three hundred and seventy-five thousandths feet wide, being property owned by Walter F. Manning, Estate of Lebbeus L. Manning (Elizabeth Manning, Walter F. Manning, Carrie E. MacIntyre), Mary McNamara and Abrams & Kunzman. The land to be taken for such altering and widening of said Central avenue on the southwesterly side thereof, from the southeasterly side line of West Second street to the northwesterly line of the right of way of the Central Railroad Company of New Jersey, includes a strip three and nine hundred and seventy-five thousandths feet wide, being property owned by P. Ballantine & Son (a corporation), as shown on said map and said ordinance, to which reference is hereby made for a more detailed description.

By order of the Common Council,

JAMES T. MacMURRAY,
City Clerk.

Dated April 3, 1916.
5 5 3 w.

EXPERT TREE DOCTOR

Trimming, Spraying, Filling Cavities, and Curing Tree Diseases Scientifically.

Trees Removed and Re-Set

J. P. COSTELLO

17 MANNING AVENUE.

Phone 879.

Plainfield Daily Press

Published Daily except Sunday, by the PLAINFIELD PRESS COMPANY, 193 North Avenue.

Entered at the Plainfield, N. J., Postoffice as second class mail matter.

Leslie R. Fort, Managing Editor.

TELEPHONE PLAINFIELD 3000.
Private Branch Exchange connecting all departments.

Two cents a copy. Ten cents a week. $5.00 a year in advance. Delivered by carrier or by mail. No extra charge for papers mailed to points in the U. S. and Canada.
Any subscriber failing to receive a single issue will confer a favor by notifying the business office.
Advertising rates mailed on application. Copy for change of advertisements to ensure change for same day must be at the office by 9 a. m.

PLAINFIELD, NEW JERSEY, APRIL 19, 1916.

FOR THE SMALL BOARD.

The Elizabeth Times sums up the situation regarding a small freeholder board for Union county so aptly that all of its arguments are well worth reprinting. It calls attention to the fact that every important county in the State except Union has adopted the small board, and most of them have been operating under that method for years. No one has ever suggested a return to the old system. A man who advocated the old pocket borough board system in the larger counties of the State would be looked upon as the secret agent of crooked business and crooked politics seeking an opportunity to rob the public.

Hudson county and Essex county each with annual expenditures exceeding those of Union county many times over have a freeholder board composed of nine members against twenty-three members for Union county.

Small responsible and responsive governing bodies are the rule throughout this and all other progressive countries. Commission government in one form or another for municipalities is the rule of the day in progressive and enlightened communities throughout the world.

In Elizabeth the Council was cut in half in response to the demands for a smaller and more directly responsible governing body. But Elizabeth went further and put her administrative government entirely in the hands of a Board of Works composed of only three members, while the reduced Council was left practically no authority or duties other than those of a finance committee holding the purse strings.

There is no politics in the almost unanimous desire for a change of our freeholder system, as the chances are a hundred to one that the small board under present conditions would be a Republican board unless certain members of the present board undertook to continue their profitable business relations with the county in the new board.

As a citizen and a taxpayer no voter can justify the present system. As a Democrat and a partisan the most biased voter must admit that twenty-one Republicans are three times as bad as seven Republicans. Hence whether as a disinterested taxpayer or a partisan Democrat or a partisan Republican the small Board is the thing and the only thing.

• • • • • •

MORE GOOD WORK BY COUNCIL.

Last year when the Mayor and Council finished the work of preparing a city budget, they pared the appropriations down below those of the year before, and the city had money enough for all its needs. Now the finance committee has completed a tentative budget for the current year, with the exception of what may be needed for the schools, and by the same careful methods as those of a year ago have been able to cut the total figures below the ones for 1915. At the same time, by a readjustment, the fire and poor departments, sewer maintenance, Board of Health, printing and stationery, district court, support of indigent patients at Muhlenberg Hospital, dental clinic, and bond interest appropriations have been increased over a year ago, while the estimated amount for several departments has been decreased. The total tax to be raisd for city purposes, exclusive of schools, is $255,630 this year, as against $256,235 last year, a saving of about $600. In other words, if the budget is adopted as printed in the Daily Press last night, any increases in the tax rate will come, not from extravagance on the part of the city fathers, but because of increased cost of running the schools, or a greater demand by the freeholders than was made a year ago.

The members of the finance committee are to be congratulated upon the way in which they have carefully sifted the local situation, and have cut appropriations to the minimum. Their work but again emphasizes the fact that Plainfield has unusually careful and economical city fathers.

• • • • • •

THE TOLL OF ACCIDENTS IN NEW YORK.

The total number of street accidents in New York city during 1915 according to Police Commissioner Woods, writing in the April World's Work, was 22,540. In these accidents the number of individuals injured or killed was 23,980.

One person was killed every 13¼ hours, and a person injured every 22 minutes.

As 80 per cent. of the accidents take place during the thirteen busy hours of the day, it follows that during such hours one person was injured every 15 minutes.

There were two and one half times as many persons killed in street accidents in New York during 1915 as were murdered—659 killed in street accidents and 260 murdered.

Twenty-one per cent. of street accidents befell persons who were in the street at some other place than the cross-walk. This is 3 out of 14. Two out of every 7 persons injured in vehicular accidents were in the street at some other place than the street crossing.

The most tragic element of the whole accident problem is the number of children that are victims. During the year, 290 children were killed, and 7,386 injured.

This means that every 69 minutes a New York child is hurt in the streets.

• • • • • •

Circus posters about town turn the thought of many a man and woman back to the good old days. Happy occasions are recalled, and not a few are looking forward to the first show of the season, which no doubt will come along before another month has passed. There are mighty few of us who do not look back with fond recollections to the first time that we entered one of these "great tented cities" which had sprung up over night, after wading through great clouds of dust to the main entrance. How the cries of the peanut and lemonade venders thrilled us and we believed everything that the side show barkers said! We heard the red-coated bandmen playing a lively air, saw the acrobats and the clowns go through their paces, the elephants do marvelous tricks, gazed in open-mouthed astonishment at the animals and the bareback riders, and then went home to dream that we were being pursued by a pink elephant, ridden by a gaily bespangled woman in a costume that seemed somewhat scandalous in those days. Those were the day when we all envied the man who owned the show, and our one ambition was to some day occupy his proud place at the head of the parade, or at the front door. Yes, indeed, it all comes back every spring time, and most of us secretly welcome the opportunity to "take the kids" and smell the sawdust again. Wonder when it's coming, anyway?

On the Spur of the Moment

by Roy K. Moulton

Animal Aversions

An elephant I'd hate to be,
For how do you suppose,
When he gets grip, like you and me,
The critter wipes his nose.
—Youngstown Telegram.

I'd hate to be a tall giraffe,
With head in air afloat,
For I am sure 'twould drive me daff
To get "frog" in my throat.
—Ashtabula Star.

I'd hate to be a whale these days,
His life is hard, I ween;
He's apt to be, whene'er he strays,
Shelled for a submarine.
—Birmingham Age-Herald

I'd hate to be a lulu bird,
I'm very sure of that,
For fear that I might find myself
Upon some lady's hat.

On Offer declined.

We have received recently from a gentleman in Ely, Nev., several letters. We are quite positive that he is a gentleman, and a perfect gentleman at that, because he has offered to make us rich beyond the dreams of avarice. Ere now the reader may have guessed that the gentleman is in the silver mine business. He says if we send him our surplus resources he will, within a day or two, make us as rich as Rockefeller. This seems like a fair offer, inasmuch as our available resources at the present time consist of two Confederate one-dollar bills, a plugged quarter, a brass key ring, two street car tickets and a tin match safe. But still, we hesitate to invest even this insignificant amount, for, when we consider what wealth has done for Rockefeller, we are not quite certain that we want to be rich. Without fear of being called selfish, we will state that we prefer to keep our own hair and an internal organism that can digest such delicacies as corned beef and cabbage, pork and beans, or codfish. Besides we don't like to play golf. Of course, a silver mine is a nice thing to have about the place, but we feel that we must decline the gentleman's offer. Wealth has its drawbacks, and we have all the drawbacks we need now without adding another. Furthermore, if there is so all-fired much money in that silver mine, we would suggest that the gentleman buy it himself.

We have entered into several get-rich-quick schemes in our time and have purchased green goods, silver plating outfits, magic lanterns, wall paper cleaners and furniture polish recipes, but we have never tackled a silver mine, for there is such a thing as getting rich too quick. If the promoter will excuse us we will endeavor to remain poor and as honest as possible in the circumstances.

The Booster.

The booster is the biggest guy that lives in any town; he's always praising up the burg and never runs it down; from early morn till late at night, he's always on the job, with cheery words and winning smile, from him no mournful sob. He boosts himself and fellowmen, he urges them to hustle, and not to stand and whine around, but get right out and rustle; and makes the welkin ring with joy, as business pileth up and brings returns so rich and full, to fill each plodder's cup. For he's the sport that we all love, a good sweet-souled old jigger, and here's success and wealth to him, and may they both grow bigger.

Personal.

Marie—No, we don't know of any eligible bachelor who wants to get married. They may have to some time to stay out of the poorhouse, but we don't know of one who really wants to.

W. E.—The only way you can win any money from a woman playing cards is by keeping a cold hand up the left sleeve and by dealing off the bottom.

Solid Ivory—Give her a good letting alone for about six weeks and she will come and eat out of your hand.

Thrift in the Home

Plainfield Theatre.

Theatregoers in general as well as the regular patrons of burlesque in particular will undoubtedly be interested in the announcement that "Blutch" Cooper's big burlesque organization known as "The Globe Trotters," is scheduled for an engagement in this city at the Plainfield Theatre next Monday, matinee and night. The engagement here is limited to

Frankie Rice,
With the "Globe Trotters," at Plainfield Theatre, Monday (matinee and night).

two performances, matinee and evening. Frank Hunter, the well-known comedian, and the irresistable comedienne, Frankie Rice, both of whom have been favorites both in musical comedy and vaudeville, are co-starring with "The Globe Trotters" on this occasion and surrounding them Mr. Cooper has placed a company of unusual merit. The complete cast includes Will Lester, Robert Algier, Charles T. Brown, Madge Darrell, Don Trent, Florence Davenport, Sarah Hyatt, Edith Mirfield and many others equally prominent. The program that is to be presented during the engagement here will consist of a two-act musical comedy entitled, "The Dowery Seekers," and an olio of all-star vaudeville acts. The book of "The Dowery Seekers" is the joint work of both Tom McRae and "Blutch" Cooper. The lyrics for the production were provided by Billy K. Wells and William H. Farrell supplied the musical score which is said to be replete with many tuneful melodies. Mr. Cooper personally directed the staging of the production and Raymand B. Perez was specially engaged to arrange the ensemble numbers. In the olio which is to be presented between the first and second acts of the musical comedy there will be found Edith Mirfield, a wonderful female baritone who will offer a repertoire of specially selected songs, The Flying Weavers and others.

Vaudeville's latest novelty, "The Mysterious Kettle," a scientific device which performs all sorts of wonderful stunts, is announced as the headline attraction in the Plainfield Theatre's new six-act bill commencing tomorrow afternoon. The kettle in question has puzled people throughout the metropolitan district and will mystify many others when it comes to Plainfield. It defys all laws of heat and cold or in fact any natural process that we have come to look upon as fixed. One moment the kettle will freeze a substance solid and the next moment burn it to a crisp without any apparent changing of ingredients. Dozens of wonderful feats are performed by its operator, yet none can understand how it is done, hence the term "The Mysterious Kettle."

Five other first class acts, all of them worthy of headline places, will supplement the feature number. They offer a wide variety of entertainment, including singing, dancing, comedy and other like diversions that rest the weary mind. Tomorrow's picture feature is the continuation of the absorbing serial, "The Iron Claw," and on Friday patrons will be enabled to see more of "The Strange Case of Mary Page."

In addition to the regular vaudeville program tonight, Manager Shannon has arranged one of those side-splitting amateur sessions. Seven embryonic vaudeville performers will compete for handsome prizes. Of course the hook will be given and maybe something else to those who do not come up to the mark. Be numbered in the audience to get enough laughs to make yourself immune to the blues.

COMING EVENTS.

TODAY.
Y. W. C. A. lecture—First Baptist church

TOMORROW.
Annual meeting—Public Recreation Committee
Public budget hearing.

FRIDAY.
Good Friday.
Borough Council.
Building Trades Council.

MONDAY.
Dance—Park Club.
Moose election.
Reception—Columbus Club.
Meeting Whatsoever Circle, King's Daughters.

TUESDAY.
Union County C. E. S. conference.

WEDNESDAY.
Dr. Grenfel reception—Park Club.

APRIL 19 IN HISTORY.

1529—Solemn protest was entered by the leaders of the German States against the decree of the Diet of Spires, which condemned their non-conformity with Catholic doctrine. Was origin of term "Protestants."
1775—Battle of Lexington and Concord, beginning of the American Revolution.
1783—Cessation of hostilities proclaimed in American army.
1794—Treaty signed between, England, Holland and Prussia; British to furnish money; the others troops.
1861—First bloodshed of the Civil War; troops and mob fought in Baltimore.
1882—Death of Charles Darwin, famous naturalist, aged 73.
1906—Death of Professor Curie in Paris; he was joint discoverer with his wife of radium.
1913—President Wilson, through Secretary Bryan, urged California Legislature to make its proposed anti-alien land ownership law less objectionable to the Japanese.
1914—Armed strikers in Colorado clashed with the State militia; 25 killed, including 11 children and two women.
1915—Superme Court denied Leo Frank's appeal for writ of habeas corpus.
1915—THE WAR.
British capture Hill 6, important strategic position southeast of Ypres. Two Turkish torpedo destroyers blown up at entrance of the Bosphorus.

STANDARDIZE HOSE COUPLINGS.

East Liverpool, O., April 19.—In order to put the fire departments of neighboring towns and cities in a position to render effective aid in case of emergency, a movement is being launched here today for a standard hose coupling. Firemen, fire prevention organizations, city officials and insurance men from Ohio and Western Pennsylvania are taking part in the meeting. In numerous fires it has been demonstrated that fire departments of outside cities have been powerless to give effective aid because the fire hose did not fit the plugs of the city that was in danger.

AND THE WORST IS YET TO COME...

- Proctor's Theatre -

WILLIAM FARNUM IN "THE BONDMAN," AT PROCTOR'S TODAY.

Hall Caine's novel of love, hate and sacrifice, "The Bondman," appears in photoplay form at Proctor's today only, with William Farnum, the greatest delineator of powerful dramatic roles, assuming the leading part. Mr. Farnum's work in this colossal six-part production is doubtless the best he has ever done in his career as a portrayer of strong men shaken by elemental emotions. Hall Caine's novel is a household classic, and we will not presume to tell the story here, but suffice to say that the adaptation to the screen of this remarkable story by the Fox Company, their selection of so able a star, and the rugged scenery and beautiful lighting obtained, in addition to such thrilling scenes as those showing the wrestling bouts at the festival of the Mount of Laws, and the realistic explosion in the sulphur mines, make for this photoplay a reputation for excellence that is unsurmountable, and it is a picture that is well worth going out of one's way to see. In addition, today, the eighth episode of "The Iron Claw," with fearless Pearl White in the leading role, appears at Proctor's to the delight of the hundreds of patrons who are following this awe-inspiring spectacle. On Thursday, a big double program of wonderful features will form the entertainment at that popular playhouse and will include Robert Edeson, long famous as a stage star, and who is now recognized as one of the greatest of screen dramatic actors, who is ideally cast in the title role of "Big Jim Garrity," adapted from the stage success, and containing any number of tense situations with the customary thrills. The great scope of the motion picture camera has been advantageously adapted to this feature, especially in regard to the mining scenes, which are truly the best ever depicted on the celluloid. A more intensely interesting feature of the melodramatic type is hard to find, and "Big Jim Garrity" will prove a revelation to local film enthusiasts. In addition, tomorrow, Frank Mills appears in a "somewhat different" Triangle feature, entitled "The Moral Fabric," and Charles Murray is seen in an uproarious Keystone entitled, "The Love Riot." Friday, Blanche Sweet is seen in a gripping Paramount picture, "The Secret Sin," and the third episode of "The Social Pirates" is also shown. On Saturday, Charlie Chaplin will appear to the delight of the kiddies in "The Knockout," one of the best of his screamingly funny films.

SPEAKING OF THE NEW POSTOFFICE

BY JOHN J. GIFFORD

We'll have a new postoffice, bye and bye;
A mighty fine postoffice, bye and bye.
They lay one more brick each day,
And then gather in their pay.—
That's the reason why I say bye and bye.

They've been building near a year.
Am I right?
And they'll build another year. Am I right?
Our anxiety is heated,
And our patience quite depleted.
We'll be glad when it's completed.
Am I right?

What a joke,—but not so funny. Is it now?
They are wasting time and money.
Aren't they now?
If the humorists behind it
Think there's humor,—let them find it.
If the joke's on US,—we mind it.
Don't we now?

RECREATION NOTES

The swimming classes will be held in the High School auditorium tonight.

The Glee Club will meet in the kindergarten room of the Washington School tomorrow night while the dressmaking class will meet in one of the class rooms. Roller skating will be held in the basement, the game room will be open and the social club will meet in the auditorium.

WARREN CHAPEL TO ORGANIZE MAY 25

Elizabeth Presbytery Formally Approves Action Establishing Separate Church.

Formal action approving the setting apart of Warren chapel as a separate church body from the Crescent Avenue church, this city, was taken at the meeting of the Elizabeth Presbytery in the Greystone Presbyterian church, Elizabeth, yesterday. The petition from the chapel requesting this action was signed by 237 members. Rev. Dr. J. S. Zelie, pastor of the Crescent Avenue church, explained somewhat in detail the arrangements made to establish a church at Warren chapel, and spoke favorably of the plan. He said that the members are now able to support themselves.

Warrein chapel has been in existence for twenty-three years, and has been growing considerably from year to year. Dr. Zelie explained in full the financial arrangement that had been made between his church and the chapel. The new church will be formally organized on May 25.

During yesterday's session, Rev. Ernest Brown, of Dunellen, was reelected temporary clerk of the Presbytery for one year. Rev. Dr. Clarence G. Reynolds, of the Madison Avenue church, Elizabeth, and Rev. Harry Nesbit, the retiring moderator, were elected delegates to the General Assembly to be held at Atlantic City, beginning May 16.

Why blame the calendar?
Why blame the tailor?
Why even blame yourself?
Your Easter cutaway is ready, waiting for you now.
With or without braid. One and two button models.
Don't blame us if we surprise you with such a good that you want to come in.
That our prices are much less than a good tailor's goes without saying.

For an Easter overcoat, what's dressier than a trim looking black or dark Oxford?
Silk-lined to the edge if you like or braid trimming.

ROGERS PEET COMPANY
Broadway at 13th St. Broadway at 34th St.
"The Four Corners"
Broadway at Warren Fifth Ave. at 41st St.
New York City.

Flemington

The Hunterdon County Medical Society will hold its semi-annual meeting April 25 in the grand jury room. The essayists for the meeting are Dr. J. J. Rufe, of High Bridge, and Dr. I. Topkins, of Califon.

The Nearer and Farther Lights Missionary Society of the Baptist church met last night at the home of Miss Eleanor Pimm.

Mr. and Mrs. Samuel S. Kline, of New York, spent the week-end with Mr. Kline's parents, Mr. and Mrs. E. E. Kline, of Three Bridges.

The Men's Bible Class of the Methodist church entertained the Woodruff Bible class last night.

Miss Edna Woolverton, of Newark, has been spending a few days with Miss Mary Pedrick.

Russell Heath, of Phillipsburg, spent Saturday and Sunday with Edson B. Pierce.

Rev. Dr. A. W. Sonne, pastor of the Presbyterian church, is conducting passion week vesper services each afternoon at 4 o'clock. The subject for this afternoon will be "The Common People and Jesus." Miss Florence Detweiler will sing the solo, "Beneath the Cross."

Westfield.

It has been decided to hold clean-up week here from May 1 to May 5. Andrew Carney, health inspector, has been made chairman of the committee and director of the work. The town is to be divided into districts and the municipal wagons will be assigned to the districts to cart away the refuse.

A new schedule of working hours is to go into effect May 1 at the Aeolian works in Garwood. The schedule provides for fifty-one working hours a week, in place of fifty-seven. The employes are satisfied with the change.

A meeting is to be held here Saturday night to take up the question of forming a branch of the Security League. A committee of fifty has been organized to take up the work and report with recommendations.

As a source of revenue, Spring street, which has been designated as a one way street between Westfield avenue and South avenue, is becoming of some importance. Five automobile drivers were arrested Sunday for going through the wrong way. Three of them paid fines of $5. The other two will be given a hearing tonight before the recorder.

Middle Valley

George M. Alpaugh visited over Sunday his sister, Mrs. Alvah Alpaugh, of Cokesbury.

Mr. and Mrs. Thomas Fritts are entertaining their son, Edgar Fritts, of Chester, N. Y.

Mr. and Mrs. Richard Gendell and children, John, Revoe and Miss Frances Gendell, of Terrill road, Plainfield, are spending a week with Mrs. Gendell's parents, Mr. and Mrs. John Hummer.

The Misses Laura and Esther Dufford will leave today for a trip of several days to Washington. They will join a personally conducted party of teachers and students principally from the Somerville schools.

Mr. and Mrs. Leonard Coleman and son, of Washington, have been visiting the former's parents, Mr. and Mrs. James Coleman, near here.

Miss Georgie Moore, of Crestmoor, is visiting her aunt, Mrs. Richard Stephens, of Milldale.

Mrs. Lawrence D. Trimmer and Mrs. Susan Ort recently visited the former's parents, Mr. and Mrs. Lum Apgar, near Pottersville.

Mr. and Mrs. William Horsefield and family, of Newark, spent the week-end at their summer home, near this place.

Union services are being held this week by the Presbyterian church of Lower Valley, and Methodist church of Califon, meetings being in the latter church.

Mr. and Mrs. Peter Hoffman, of Anthony, moved last week to the home of Mrs. Hoffman's daughter, Mrs. Henry Duckworth, of this place, where they will remain owing to Mrs. Hoffman's impaired health.

The Misses Ida and Meta H. Neighbour returned Saturday, after visiting Mrs. Almira T. Coleman at Roseville, and Mr. and Mrs. William Wyman, of Plainfield.

PRAYER MEETINGS THURSDAY MORNING

Prayer meetings will be held Thursday at 10 a. m. in the following homes:

Mrs. H. Bouton, 139 Berckman street; Mrs. E. Kriney, 336 East Fifth street; Mrs. T. E. MacDonald, 607 Arlington avenue; Mrs. I. W. Cochran, 1235 Watchung avenue; Mrs. J. G. Tingley, 80 Grove street; Mrs. Donald A. McGee, 103 Sycamore avenue; Mrs. G. H. Batchelor, 826 West Seventh street; Mrs. Aaron D. Higgins, 14 Stone street; Mrs. Lindmark, 1140 West Third street; Truell Court, corner Fourth street and Central avenue; Mrs. W. Tufel, 100 Summit avenue; Mrs. A. J. Stiglitz, 3 Allen place; Mrs. M. Campbell, 89 Jackson avenue; Mrs. J. D. Loizeaux, 1069 Hillside avenue.

MRS. TEXIER FILES SUIT FOR DIVORCE AND ALIMONY

Mrs. Eldora A. Texier yesterday filed suit in Chancery Court in Newark for divorce against her husband, Leonce A. Texier, of this city. Statutory grounds are set out in the application, which is signed by W. A. Coddington as attorney. Mrs. Texier charges that her husband has been unfaithful, accusing a number of actresses whose names she does not know, and a Plainfield woman named Lillian Shirley, or Lillian Williams. She asks for a complete divorce, restoration of her maiden name and custody of the seven-year-old daughter; also a reasonable alimony, to be fixed by the court.

MOTHER UNWORTHY, CHARITY TAKES HER THREE CHILDREN

The three children of Mary Walker were this morning taken from her and turned over to the local charity organization by order of Judge De Meza in police court. The Walker woman was in court yesterday on a charge of disorderly conduct made against her by the wife of another man. It was brought out that Mrs. Walker had been careless of her conduct before the children, and Judge De Meza did not think she was worthy to mother them. Miss Philips will take charge of the three children and will probably turn them over to the father, but will keep a watch over them.

—Still-useful furniture may be sold for what it is worth to somebody else—if you give the selling-task to a classified ad.

Daddy's Bedtime Story—

How a Lady Boiled Water In Two Eggshells.

The Elves Trooped Into the Kitchen.

[Adapted from Grimm's Fairy Tales.]

"OH, daddy, we can't go to sleep till you tell us a story!" cried Jack and Evelyn as soon as daddy sat down.

So he took them in his lap and told them: "Once upon a time there was a lady who had a baby she loved very much"—

"Don't all ladies love their babies, daddy?" Evelyn wanted to know.

"And somebody stole her baby from her," daddy went on. "The somebody was elves. They took the lady's baby out of his cradle and put there instead a changeling with a large head and staring eyes. This strange baby could do nothing but eat and drink, but her own baby was beautiful and healthy, so that the poor lady grieved very much and kept planning and planning how she might get her own child back.

"But time went on, and still the changeling lay in her baby's cradle and stared up at the ceiling and never smiled. At last in her distress she went to one of her neighbors and asked her advice.

"'Take the changeling into your kitchen and seat it on the hearth before your fireplace,' said the neighbor, who knew all about babies. 'Then light a fire and boil some water in two eggshells.'

"'What good will that do?' asked the mother.

"'I have always heard that water boiling in two eggshells will make a stupid baby laugh, and if once the changeling laughs all will be over with him.'

"Still not believing, the poor mother thought she would do anything that might get rid of the changeling without making the elves angry. So she went back home, made a big blaze in her fireplace, set the changeling in front of it and found two eggshells. Then she put water in them and placed them over the fire."

"Did the changeling go away?" asked Jack.

"Soon the water in the shells began to bubble, and the gnome child said:

"'I am as old as the woods,
But from ages of yore
I never saw shells
Used for boiling before.'

"With this he began to laugh, and while he was laughing a big company of elves trooped into the kitchen, bringing with them the lady's own baby. Quick as a flash they put him down on the hearth, snatched up the gnome child and vanished through the window," daddy ended.

"What a funny story, daddy! Here are two kisses for you!" cried Evelyn.

Temperance

NEWS AND VIEWS
Conducted by
THE W. C. T. U.

Finding that fines do not sufficiently discourage bootlegging the prosecuting attorney of King county, Washington, thinks the most effective means to enforce the law will be to proceed against the owners of buildings in which the law is violated and this he proposes to do. Evidence is constantly accumulating that the liquor traffic is everywhere and always an intentional law-breaker. Its emissaries calculate with deliberate cunning to violate every regulative and prohibitory feature intended to curb or remove their business—hence the cry, "Prohibition does not prohibit," a slogan most industriously used by those who most certainly plan, by their own criminality, to bring about the condition they profess to deplore. The very assertion that prohibition will not prohibit is a prior confession on their part that they fully intend it shall not prohibit, always hoping by this means to bring about its repeal. There is but one remedy for such conditions and that is the annihilation of the whole business by national constitutional enactment.

A correspondent from Walla Walla, Washington, calls our attention to the unusual promptness with which taxes have been paid this spring in the county of Walla Walla, and the fact that one of the formerly anti-prohibition papers believes it to be closely related to the fact that Washington is now a dry State. This paper, the Morning Union, states the case as follows:

"Whatever the cause the fact remains that five weeks after taxes became payable half the total amount, or a big half million dollars in cold cash, has been paid into the county treasury as taxes on Walla Walla county property.

"Not only that, but people who before have been paying half their taxes by June first and the other half before the first of December have paid the entire amount and taken the cash rebate.

"Never before has the payment of taxes been so heavy in this county. Scores and scores of people have told the county officials that this is the first time they have ever had enough money ahead at this time to make their payments.

"The payments and the fact that the State of Washington went dry January 1 are believed to be closely related.

"County officials agree in giving prohibition the credit or at least a good deal of the credit.

"At any event page after page of the county books, where ordinarily it would have shown that half the taxes have been paid by June 1, now record that all the money has been paid."

At a recent social gathering in the First Methodist church, Seattle, Wash., Governor Lister in a brief address, referring to the prohibitory law said:

"One of the best signs of the times is that since January 1, when this law became effective there has been a steady growth of sentiment in favor of the measure." The governor also expressed the belief that "The saloon has gone forever from the State and that the time is coming when no liquor will be shipped into it."

After two and one-half months of prohibition in Washington, the jail in Clallam county is empty. Not a prisoner to care for! A pay roll of $65,000 per month, and everybody happy, writes a correspondent from Port Angeles.

It was expected that after closing the saloons in Spokane (Wash.) at least 150 of the downtown business locations would be thrown on the market at reduced rentals, but very soon the larger realty offices reported a vigorous demand for good business locations and closed more leases than at any similar period in two or three years. It is stated that readjustment is being completed with far more rapidity than was anticipated.

The cost of Spokane county, Washington, of caring for its poor and keeping its prisoners in February, 1916, was $7,660, or $11,409 less than in February a year ago.

"Spokane courts, peace officers and prosecutors alike have shown a laudable desire to make the prohibition statute one to be feared," says the Spokane (Wash.) Chronicle. "The result is plain. A half-dozen inflictions of good stiff penalties in the police court and a conviction or two like that secured before the superior bench recently are proving a decided discouragement to bootlegger and blind pig proprietors. A $250 fine and a season behind an iron grating will take both profit and pleasure out of the business of almost any man or woman who feels inclined to treat the statute lightly."

German Valley and Chester.

Mrs. Louise Trimmer and daughter, Mrs. Irving Buchanan, are visiting Harry Flock at Hackettstown.

Mr. and Mrs. Garret L. Seals returned Monday to their home at Dover, following a visit to the latter's sister, Miss Lydia Thomas.

Mrs. Clara Smith, of Dover, was a week-end guest of Mr. and Mrs. George W. Lance.

Having concluded a three-week stay with her son-in-law and daughter, Mr. and Mrs. Lester Rockafellow, of Verona, Mrs. Jesse Hoffman is now at her home here.

Roy Swackhamer, of Plainfield, who has been visiting his mother, Mrs. William S. Swackhamer, returned to his home Sunday.

John Millan, of Hackettstown, a scoutmaster leader, addressed the boys at their club rooms Monday night. It is probable that boys of this village will organize a Scout troop.

Miss Beatrice Maxwell has ended a visit to her uncle and aunt, Mr. and Mrs. Harry Ader, and returned to her home at Middle Valley.

Lyman Kice and his son-in-law and daughter, Mr. and Mrs. George N. McLean, returned Sunday from an automobile trip to Peapack, where they visited the former's uncle, Henry Kice, who is seriously ill.

Mr. and Mrs. Lester Apgar, of Califon, were week-end guests of the latter's parents, Mr. and Mrs. Morris S. Trimmer.

Daniel Ader and family and Mr. and Mrs. Irvin Ader returned Sunday, having ended a visit to the former's son and daughter-in-law, Mr. and Mrs. Frederick Ader, of Rockaway.

Miss Ruth Lindaberry and brother, Ellis Lindaberry, of Pleasant Grove, have been guests of their uncle and aunt, Mr. and Mrs. Leonard Philhower. Their parents, Mr. and Mrs. Ira Lindaberry, were also guests at the Philhower home, Sunday.

Floyd T. Wack, of Dover, was an over-Sunday visitor of his mother, Mrs. Mary E. Wack.

Miss Myrtle Hulmes, of Lake Hopatcong, ended Monday a visit to Mr. and Mrs. Henry M. Hoffman.

David R. Emmons moved Monday to the Hardin house in Gladstone road.

Frank Baird spent last Sunday with Mr. and Mrs. Frank Miller.

Mrs. Lizzie McKinney, of Port Morris, is visiting her mother, Mrs. Frances Geddes.

Joseph W. Bragg, of High Bridge, was a week-end visitor to his family here.

Miss Mayme Young is visiting Mr. and Mrs. Douglass Young of Morristown.

Mr. and Mrs. John Hamilton, of Far Hills, were over-Sunday guests of the latter's parents, Mr. and Mrs. Emmett M. Hockenbury.

The Baseball Association has leased the Hedges grounds in the rear of the Methodist Episcopal church for the season. The season will be opened formally Decoration Day.

MEXICO CHIEFS WARN PERSHING

Serious Trouble Threatens Further Advance.

CARRANZISTAS MENACING.

Funston Throws 2,300 More Troops Over Border, Is Report—German Situation Said to Be Influencing Attitude of Administration—May Accept Story of Villa's Death.

Washington, April 19.—A warning has been served upon Brigadier General Pershing, commander of the American forces in Mexico, by the Carranza military authorities in southern Chihuahua that any attempt on the part of the American expedition to proceed further south will lead to serious trouble.

Major General Funston, forwarding the Pershing report, is understood to have described as threatening the attitude of the Carranzistas and to have asked for further instructions. He is said to have added that in view of the information in his possession he has already thrown 2,300 additional troops across the border to guard the line of communication.

There was no confirmation of press reports from the border of fresh attacks by Carranzistas on General Pershing's forces.

Secretary of War Baker, following the receipt of the Funston dispatch, carried it personally to the office of Secretary of State Lansing.

The two conferred some time concerning it, following which the secretary of war got into communication with the White House and made an appointment to confer with the president. Mr. Baker was with the president about an hour, but declined to comment on the object of his visit. Before seeing the president Secretary Baker said:

"We have given no orders to General Funston that change in any way the character of the expedition or its movements."

German Situation Enters.

Despite this announcement there is growing anxiety in official circles, and while officials continue skeptical concerning the reports of Villa's death, members of the president's cabinet are said to be urging that arrangements be made to withdraw the expedition, particularly in view of the German situation.

The argument is finding favor in certain official quarters that the administration accept the word of the Carranza government if the latter asserts that Villa is dead. The White House, however, is insisting that only the most definite proofs of the bandit's death, backed by the testimony of Americans in position to identify him, would cause the expedition to be withdrawn.

Both the state and war departments refused to comment on a report understood to have been received here from General Pershing to the effect that the German consul at Parral had been one of the prime instigators of the attack there on the American troops under Major Frank Tompkins, in which attack two Americans were killed, six wounded and one reported as missing.

According to the report which General Pershing is said to have sent, the German representative was a conspicuous figure on the streets during the attack and appeared to be actively inciting the Mexicans.

The representations which the state department has sent to General Carranza concerning the Parral incident have served to enable the American government to delay a response to the formal note of Carranza calling on the United States to treat with his government on the subject of withdrawing the American forces from Mexico.

In presenting a synopsis of General Pershing's report to General Carranza it was learned that Special Agent James Linn Rodgers at Mexico City was instructed not only to emphasize the statement of General Pershing that Major Tompkins and his troops were practically invited into the town, but to question the assertion by Carranza that in approaching the town without permission Major Tompkins was violating his instructions.

Reminder For Carranza.

Mr. Rodgers was instructed to remind General Carranza that the American government never agreed, as Carranza assumes, that the troops should not enter or pass through towns and that the only instructions given the American commanders were that they should not attempt to occupy towns or cities.

At the same time Mr. Rodgers was told to call attention to the fact that Major Tompkins was met at the outskirts of Parral by the mayor of the city and the Mexican military commander, Colonel Lazano, both of whom cordially welcomed him and gave him to understand that the presence of the American forces was not objectionable.

For this reason, Mr. Rodgers was instructed to say, the United States government cannot agree with the statement that Major Tompkins was to blame for what followed. On the contrary, emphasis is to be laid on the statement of the American officer that the moment it appeared that trouble would develop the American troops at once began to withdraw and were attacked when leaving.

Y. W. C. A. NOTES

The members of the association will enjoy a hike Thursday afternoon under the supervision of Miss Winifred Mann, the physical instructor. All who wish to go are requested to meet at the association at 2:30.

Next Monday afternoon the young girls will enjoy a bicycle ride, the party leaving the association at 2:30.

The Kranich & Bach Ultra Quality Player Piano

The Kranich & Bach possesses one of the most refined and susceptible tone qualities that can emanate from a piano.

It is an instrument of wondrous beauty and of hardy durability—produced in a factory where the love of the artist in his craft goes hand in hand with commercial interests.

Made in a variety of styles—the Kranich & Bach price-range is exceptionally wide. Yet every instrument, regardless of price, is a Kranich & Bach, made by Kranich & Bach, in the Kranich & Bach factory—in rigid conformity with the ideals that are so closely associated with the name.

Cash or payments.

Steinway
Hallet & Davis
Conway
Virtuolo
Strich & Zeidler

Steinway Representatives
GRIFFITH PIANO CO.
238 W. Front Street, Plainfield N. J.
In Newark—605 Broad Street

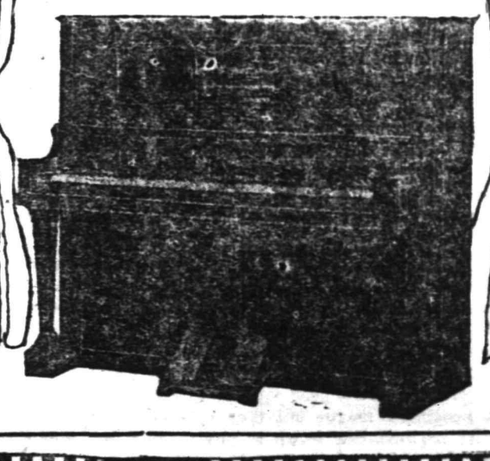

Are You Prepared for the coming of a non-productive old age?

Founded by JOHN F. DRYDEN
THE PRUDENTIAL HAS THE STRENGTH OF GIBRALTAR
Pioneer of Industrial Insurance in America

The Prudential
FORREST F. DRYDEN, President

Prudential Day
The National Pay-Day
Ask What It Means

FOUNDED 1856

In our immense variety of Spring suits and overcoats every critical clothes buyer is given an opportunity of selecting exactly what conforms to his individual taste and price limitation.

Conservative styles and patterns for men who desire them; more advanced designs for young men; Norfolk, Junior and wash suits for small boys, to whom worthy materials and correct dress are daily growing more important.

Special feature—
Children's hair dressing parlor

BROKAW BROTHERS
1457-1463 BROADWAY
AT FORTY-SECOND STREET
NEW YORK

THE NEW STATEN ISLAND DRY CLEANING and DYING COMPANY
Has Removed to
110 Watchung Avenue
Next to Marchant's
Fancy Dying a Specialty Telephone 1913
BETTER QUARTERS MEAN BETTER SERVICE
And We Have the Best in Plainfield.

SPORT TOPICS

COVERING ALL BRANCHES CONCISELY

Sports Dept. Tel. 3000—Extension 3. PLAINFIELD, NEW JERSEY, WEDNESDAY, APRIL 19, 1916. Serving Its Twenty-ninth Year.

Raking 'Em Over

By "JINKS"

Boxing promoters are a strange crew. When Jess Willard, a real diamond in the rough, tried to break into the game four years ago, they laughed at him and it was only by chance that he obtained a match, being called upon to substitute for another man. For his first bout he received 7 per cent. of the receipts, his end amounting to less than $250. He recevied but a few dollars more for his second appearance, although he won the first bout handily. Now comes Fred Fulton, whose short record shows him to be a rank quitter, and who has yet to meet a good second rater, and the press agent would have the public believe that he will be paid $6,000 for meeting another third-rater. On the strength of this yarn the fans will be called to pay fancy prices to see a bout that cannot be anything but a farce.

• • • • • •

Wiseacres have decreed that baseball umpires are blessed with the most thankless job being handed around these modern times, but whosoever believes in this has never stopped to consider the duties and returns of a bowling league secretary. Compiling alley averages is genuine labor for a thirty-second degree statisician and the individual who accepts this office for an organization may expect nothing but grumblings from individuals and criticism from the general public for even the most insignificant slip-up. No man is perfect, even in sport doings, and as it would require a perfect man to please every bowler and the "bawling" public we're inclined to believe that the calibre of individual who would accept the responsibilities of an alley league secretary is going to become extinct in the very near future.

• • • • • •

Few people realize what a task it is to make a success out of a baseball league and right here it might be said that a greater degree of co-operation between managers, players and officials will be needed during the coming season to make the City Baseball League the same calibre circuit it was in 1915. The newness has worn off and the 1915 drones will have to put their shoulder to the wheel if the want to insure jobs for themselves next spring. Plainfield fans are willing to support a legitimate league but they will have to be shown this year that the city organization is up to par or they are going to shake it and clamor for independent "pro" sport.

• • • • • •

Now that Frank Bruggy, the former Plainfield baseball player, has left for the "bushers" we can resume the regular summer sport routine. Nobody around these parts would be sure it was time for baseball if the annual Bruggy report didn't come through. Frank has been cavorting in the minors ever since he cut loose from his Bound Brook associates and besides being a clever baseball player he is recognized as one of the best basketball performers in the State. When Charlie Newhouse taught Frank the fine points of baseball he groomed him as a catcher but the big fellow has since shifted his playing depot to the base lines.

• • • • • •

If these big league managers would only ship some of this surplus spring talent to Mexico or Europe it would relieve certain scribes of a whole lot of worry. A number of pencil pushers grinding out diamond dust spend considerable time at this season of the year in disposing of "excursionists" to spring training camps who never had an idea of making an honest living at baseball and are perfectly contented to let by-gones be by-gones. Let 'em rest in peace or we'll have the same outfit back with us again next March when the leaguers begin to flock to milder climes.

• • • • • •

It 's high time someone started the ball rolling toward another Union County High School athletic meeting at Parker Field Decoration Day. The entertainment visiting athletes were accorded last year makes the local playground the popular selection for such an event and we have every reason to believe that the competition would prove even better than in the successful initial attempt last spring. Decoration Day is the logical date for a high school athletic tournament and there is just about enough time remaining in which to organize the program.

• • • • • •

If you detest golf you detest it with your whole soul—until, succumbing to some vagrant temptation, you find, as is the way with novices, that the thing is absurdly easy and not an impossible way of spending an afternoon. Then you are doomed, for the next essay is sure to end in humiliating failure. Your pride is piqued. You are determined not to be beaten by so absurdly simple a game. You take lessons, find more unexpected difficulties, and before long your real purpose in life is golf.

• • • • • •

Bowling enthusiasts are overstepping the rules of sportdom when they persist in butting in on the baseball season. Not a day goes by but what we are handed the results of alley matches played the night previous and indications point to a summer "edition" of the indoor pastime this year. Certain it is, however, that any prospective baseball candidate who has been throwing the wooden balls all winter is in fine fettle to handle the horsehide.

• • • • • •

Headline reads: "Dog Is Man's Best Friend." Personal experiences make us extremely partial to the Almighty Dollar, but every man to his own opinion.

• • • • • •

With gasoline going up and aeroplanes coming into style mere man is given cause to wonder just how much he will amount to in years to come.

• • • • • •

Rod and reel enthusiasts are in for a good season's sport, 'tis said. Thus giving us a hint at preparedness for the yarns to come.

• • • • • •

Best show in town—Staged by certain frolicsome Borough High School damsels seeking baseball laurels on Hyde Oval.

• • • • • •

Ironies of the age—Female fashion notes for feminine baseball players.

"Stirring news" today—war news, local news, storewise.

A woman with buying to do never saves any time by omitting to read the advertisements. Nor does she always secure bar-value for her dollar.

PLAINFIELD HAS A THIRTY-SECOND DEGREE CUBAN BASEBALL ENTHUSIAST WHO MAY PROVE TO BE ANOTHER GREAT MARSANS

Strange as it may seem, one of Plainfield's most ardent admirers of baseball is a Cuban. Oscar Beatencourt, recently of Havana, Cuba, is the fan, and since he located in this city he has spent many odd moments acquainting himself with the status of the national pastime in this section. Bits of stray baseball gossip have been gobbled up by this enthusiastic sport student, until he is now in full possession of a stock of information that would do credit to any American sand-lot product.

When the environment under which Oscar has lived is taken into consideration, however, one can easily see how he acquired "baseballology," for it is a well-known fact that American baseball managers, particularly Johnny McGraw and Connie Mack, look upon Havana as one of the best stopping-off places that could be selected for an exhibition tour. He has cavorted on the same field with the youngsters groomed by McGraw and Mack, and has witnessed a number of red-hot clashes on Cuban soil between the dark-skinned athletes of his home land and those sporting regalia made in Uncle Sam's factories.

Asked to contrast or compare American baseball with that staged in Cuba, Oscar shook his head and declared regretfully that the United States game had it on the Cuban sport in sixty different ways. According to Oscar, everybody wants to be a pitcher in Cuba, or he won't play; and that may be taken as one of the reasons for the number of olive-complexioned hurlers that have come into public prominence of late years.

Oscar takes pride in relating the details of a 9 to 0 licking Mendez, the Christy Mathewson of Cuba, administereed to McGraw's "Big Six" in an exhibition combat there three years ago, and the shutout verdict the Cuban idol tallied at the expense of "Chief" Bender the same year. Expressing it in his inimitable way, Oscar says that he went home without his hat after both games, meaning that he is in the same class with the American bleacherite, who will linger in the shadow of Coogan's Bluff until the chimes begin to ring for prayer meeting. As an evidence of his loyalty to his home ballists, Oscar claims that, with the calibre of management given American teams, the Cuban aggregations could vanquish anything the big leagues could turn out.

One of Oscar's other credentials for enlistment in the Society of American Fans is the fact that he gave the world's tourists the once-over in Havana during the trip several years ago. He says both McGraw, who is known to Cubans as the Mona Amiull (meaning "yellow monkey") and Connie Mack have plenty of followers in that country and a crowd is always assured every time they are slated to come there.

Oscar is anxious to get into the game and thinks he can keep up with the best there is in the field hereabouts. He hasn't had a chance to get acclimated to the American game as yet, but has the idea that it is enough like his home pastime to warrant an attempt. He will no doubt find it easy to hook up with some City League outfit ere the season opens, and who knows but what he may be another Marsans!

Beatoncourt lives at 126 Watchung avenue, and is employed as an expert cleaner in the Keller Cleaning Company's establishment on North avenue. During his short stay in America he has gained a wonderful knowledge of the English language and can now converse fluently with any born-and-bred American. He has also learned to read and write, and outside of his studies he likes baseball better than anything else.

P. H. S. GETS POLE IN CARNIVAL CLASS

Drawing for Positions in U. of P. Relay Meet Interesting to Track Followers.

Plainfield High School corralled the vantage mark in Class 8, of the New Jersey entries in the University of Pennsylvania relay race carnival, at the drawings for positions yesterday. The list is interesting, not only because it gives the position of the different schools from the pole, but because it gives some idea of the immensity of the exhibition. In all, there are entered 116 high school teams and 53 preparatory and academy teams, in addition to nearly 100 grammar and parochial schools.

Central High School of Newark drew the pole in the one mile high school championship of America, the premier feature of the high school card. East Orange will start fourth from the pole in the same event. The other two entries, Washington Central and Birmingham Central, drew second and third positions, respectively.

Newark Academy had luck just as good, drawing the pole in Class 5 of the preparatory schools' division. Peddie Institute of Hightstown, also drew the pole. The Peddies entered in Class 1 of the preparatory school division, and are asked to meet such teams as the Brooklyn Poly Prep, Haverford, Bethlehem, Penn Charter and Tome School.

Blair Academy, entered in Class 3, drew fourth position, and St. Benedict's, in Class 4, the eighth mark. Three of the six teams in Class 3 of the high school division are from New Jersey. East Orange will start from third position, Trenton, fourth, and Atlantic City, sixth. Bayonne will start second from the pole in Class 4. South Side of Newark will start last from the pole in the same division.

Vineland secured the pole and Camden last from the mark in Class 6 of the high schools.

M'KENZIE TAKES FIVE OUT OF SIX CONTESTS

Rolling on Gates' alleys last night, McKenzie took three in a row from Connolly in the first series and two out of three in the second series from Voorhees. McKenzie established a 246 in the third game, with Connolly and Voorhees set up a 203 in his first time out last night.

The scores:

Connolly	173	163	169
McKenzie	183	202	246
McKenzie	171	165	179
Voorhees	203	148	174

DAME MISFORTUNE ON TRAIL OF SCHOOL NINE

Old "Hard Luck" seems to be camping on the trail of Plainfield High School's baseball squad this season for fair. Starting off with Mills getting a bad cut on his hand, Coudray and Butler were shortly afterwards declared ineligible to play. Now comes the announcement of Victorson being out for the rest of the season. "Vic." has been doing the pitching so far this year and was the only one that seemed to have the goods, but the work has been too much of a strain, coming as it does after an operation last year. With the loss of Butler and Victorson, 't leaves only Hutchcroft, a southpaw, to do the twirling, unless Coach Patch happens to produce a phenomenon pretty quick.

"Vic." was on the mound in both games so far, winning from the Trenton Deaf Mutes easily and losing to Trenton High School. McDowell, who has some ability, may be utilized, and possibly Linke will also take another shot at it.

SPORTING NOTES

The Western Association opens its season tomorrow, with Oklahoma City at Sherman and McAlester at Fort Smith.

Betzel, the nifty second baseman of the St. Louis Cardinals, carries around six initials to his name. He signs the little old pay-check thus: C. F. A. J. H. D. Betzel.

The spring rowing season is under way tomorrow, with Harvard visiting Princeton and contesting on Lake Carnegie. Yale gets its first test at Pennsy on Saturday.

The Western League opens its schedule tomorrow: Sioux City at Lincoln, Wichita at Denver, Topeka at St. Joseph, and Omaha at Des Moines.

The sportsmen, trappers, fishermen and hunters in Northern Minnesota are meeting at Ranier this week to form a pact with the wardens that will lessen violations of the fish and game laws.

Smith, the Illinois A. C. swimming star, who recently clipped the mark for the plunge, will compete in the national championship in that event at St. Louis on Friday night.

Hughie Jennings is scratching his head over the problem of weeding out his pitchers. He tackles the job on arrival home tomorrow.

The baseball team from the University of Waseda, Japan, will meet some of the best college teams on the Pacific Coast and the Middle West after their arrival from Honolulu.

Busy Ted Lewis is booked for an eight-round mill at Chattanooga tonight, with Jake Abel, a local wonder.

Jim Corkery is the only Canadian contestant in the Boston Marathon today. Jim is a veteran of the course and thinks he can capture the trophy before he gets through running.

Percy Haughton, the new owner of the Boston Braves, occupies a novel position in sport. He is still Harvard's football coach. If he comes through with two wonder teams, he will set a new record.

Boston is sending a trio of its best amateur boxers to the Canadian amateur championships, which will be held in Toronto, Friday and Saturday. McCarthy, A. A. U. title-holder in the 175-pound class, and Darcy, national champion at 108 pounds, are in this strong little team of New England boxers.

A big program is being built up for the annual Penn relay carnival, to be held next week. The big colleges of the East and the Middle West will have their speediest athletes in the various events.

Negotiations are on for a match between Jack Dillon and Mike Gibbons for Memorial Day at St. Paul.

Miss Olga Dorfner, holder of the American women's swimming record for 50, 100 and 220 yards, will take part in the 100-yard national championship for women at San Francisco in July. She is a Philadelphian.

Trapshooting is gaining in popularity throughout the country. Five gun meets are being held today, and the Oklahoma State Championship finals are being shot today.

—Try Press want ads. They pay.

JIM EMERY SIGNS WITH RAHWAY CLUB

Plainfield Boy Hooks up With Speedy Clan of Ballists for the Summer.

Jimmy Emery, a born-and-bred Plainfield baseball player, who has starred on many semi-pro. and professional ball fields in the past ten years, has signed to play this season with the Rahway baseball club, holding down second base. When performing in a Plainfield Pet uniform, Emery cavorted about third base, making a great success of the difficult corner both for the old Clinton avenue club, of which he was one of the charter members; and for the Plainfield Central New Jersey League outfit.

He is one of the last of the old clan of Clinton avenue stars, among whom were Norman Barnes, Adam Scott, Jack and Britt Martin, Jimmy Montross and a host of other well-knowns. The Rahway season will open Memorial Day on the Riverside Park grounds.

Here's the team: Alfred (Johnny) Brooks, right field; Erxleben, center field; Fritzie Boettner, left field; Captain David Armstrong on the initial sack, with Ed Durand as his understudy; J. Emery from the Queen City, second base; Tommy Mullins, short; "Bub" Durand, third; Fred Olde in the pitcher's box, with Arthur (Monk) Armstrong as assistant.

The catcher will be "Billy" MacGuire of New York. Billy will be a surprise party. He has a record. Elmer (Doc) Armstrong will be his assistant. John J. Hall of Elizabeth will be the official umpire.

The opening game will be with the Meadow Brook team of Newark. The remainder of the schedule, as announced last night: June 3, Richmond Hills of Brooklyn, N. Y.; June 10, Chathams of Brooklyn; June 17, In-Er-Seals of New York; July 1, the Y. M. C. of Garwood; July 8, the Ridgewoods of Brooklyn; July 15, the In-Er-Seals; July 22, the Sunset A. C. of Brooklyn.

GOOD MEASURE.

When you find a man a little better than his word, a little more liberal than his promise, a little more than borne out in his statements by his facts, a little larger in deeds than in speech, you recognize a kind of eloquence in that man's utterance not laid down in Blair and Campbell.—Oliver Wendell Holmes.

Hartford BICYCLES

High in Quality

But Medium in Price.

George L. Simon

179 North Ave. Opp. Depot.

Overhauling Bicycles a Specialty.

TWENTY-ONE GIRL ATHLETES ASPIRE TO BASEBALL HONORS AT N. P. H. S.

Miss Theresa McCullough Elected Captain—Will Practice Every Day in Bloomers and Middy Blouses—Expect to Challenge Male Teams—Carroll Taylor Coaching—May Form Three-Cornered League Witth Y. W. C. A. and Plainfield High School—Miss McCullough a Pitching Star of No Mean Merit.

Twenty-one pink-cheeked models of superior-type American sportswomen answered to the call for candidates for the North Plainfield High School feminine baseball team on Hyde Oval yesterday afternoon, Miss Theresa McCullough, who was elected captain, putting them through a stiff workout preparatory to selecting a set of "regulars" and "seconds." Miss McCullough will be assisted in shaping the raw recruits by Carroll Taylor, a former North Plainfield schoolboy player who recently returned from the Colorado School of Mines, where he is pursuing a course of study.

Speaking of the organization plans in an enthusiastic vein last night, Miss McCullough declared that the talent was even better than she had anticipated, and that she expected to "clean up" with every male combine connected with the institution.

Miss McCullough is known to be a twirler of rare merit, having demonstrated her ability to the Plainfield public on Parker Field last fall, when she twirled the first inning of the Business Men-Doctors' benefit game for the former aggregation. She is also the holder of a record for distance throwing with a regulation baseball, having hurled the sphere 151 feet at the feminine athletic meet here last September. Her versatility extends to all branches of sportdom, particularly basketball, she having been the star of the borough school sextet this past season.

That it would be necessary to use a male catcher for the girls' games was the opinion of those promoting the idea prior to yesterday's practice, but it is now probable that a suitable candidate will be chosen from the two feminine catchers who appeared on the scene yesterday. Naomi Wisch and Eleanor Walsh are the two who aspire to catch Miss McCullough's speedy shots, and with a little training, both may develop into good receivers.

The girls will appear in bloomers and middies, similar to those worn in basketball competition, and that the contests for position will be keen is a foregone conclusion. It is possible that Plainfield High School girls and those representing the Y. W. C. A. will also adopt the baseball idea, and a three-cornered league, the first of its kind in the country, may be formed. Those who reported yesterday were:

Captain Theresa McCullough, Marjorie Burtis, pitchers; Lillian Spencer, Helen Hand, Elsie VanEmburgh, Katherine Brittings, Stelle McDonald, Helen McDonald, fielders; Agnes Griffiths, Peggy Ewart, Elsie Wyckoff, third base; Marion Chandler, Mary Ayers, Rose Cooper, second base; Marion Blair, May Doughty, shortstop; Eleanor Walsh and Naomi Wisch, catchers.

FORMER PLAINFIELD PET WILL RETURN TO SPORT

Harry Jennings, the lanky baseball hurler who twirled for Ernie Dorflinger's Plainfield Pets in 1912 and 1913, will return to the sport on April 29, when he is slated to pitch for Rutgers Alumni in the annual clash with the undergraduate forces. Jennings was a student in New Brunswick while playing here, taking part in the semi-pro. pastime during the summer months. He sustained a severe injury while at work in a New Brunswick factory last summer and, as a consequence, had to quit college. He has so far improved, however, that he intends to return in the fall and resume his studies.

With the return of Jennings, Rutgers will have one of the best pitchers in the game next year. He has a world of speed and one of the finest assortments of curves ever exhibited on a local diamond. Although he is not yet a graduate, the collegians will permit him to work during three or four innings of the game on April 29.

Ex-Athletics May Beat Old Partners.

Players who were discovered and developed by Connie Mack will oppose the new Athletics in four American league cities this year. Whenever his team is slammed through the efforts of these old stars Mack's only solace will be the money he has received for some of their releases.

The White Sox will present four former Mack men in their lineup—Eddie Collins, Eddie Murphy, Jack Lapp and Joe Jackson. The New Yorks have Bob Shawkey and J. Franklin Baker. Eddie Plank will be one of the St. Louis Browns' leading pitchers, while Jack Barry will help the Red Sox at the middle bag.

(OTHER SPORTING NEWS ON PAGE 4.)

—Find the "likely-looking" ads. in today's classified columns—and solve that problem of yours.

EASTERN BOTTLING CO.

2ND ST. AND CENTRAL AVE., PLAINFIELD, N.J.

A WELL-STOCKED WINE CELLAR means buying from those who make a study of vintages and who give you the benefit of this selection at all prices. We supply WINES WHISKIES CORDIALS that are bound to give satisfaction. Even our lowest-priced goods are the right brands, of the right years. BALLANTINE'S FAMOUS BOTTLED ALES that sparkle with quality and savor of flavor. Tel. Plainfield 190 for price list.

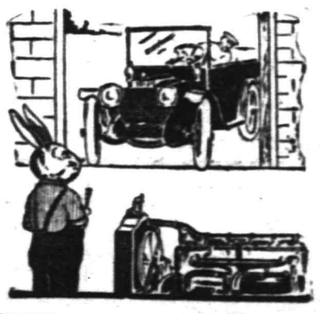

INSURE A JOYOUS EASTER RIDE

by having us overhaul your car now and put it in tip top condition. Don't neglect it just because you think there is nothing seriously wrong with your machine. All auto troubles, no matter how seemingly trifling, are serious. Be on the safe side and have us remove them from your car.

AUTOMOBILES REPAINTED.

MARTIN AUTOMOBILE CO.

304 PARK AVENUE

SCOOP THE CUB REPORTER — SOME SENSE TO THIS EASTER BONNET — BY "HOP"

Mono Storage

Warehouse
North Avenue
Opp. Freight House
125 East Front Street

SATISFACTION IT TELLS!

There is genuine satisfaction in knowing that your furniture is stored in a clean, airy, vermin proof building—it is conducive to your peace of mind besides safety for your articles to keep them stored in our splendid storage building.

We offer excellent service at moderate rates—why not inquire before storing elsewhere.

HAND'S EXPRESS CO.

ORGANIZED 1864.

THE FIRST NATIONAL BANK OF PLAINFIELD

A COMMERCIAL BANK WITH SAVINGS and SAFE DEPOSIT DEPARTMENTS

FOUR PER CENT INTEREST PAID ON SAVINGS ACCOUNTS

AUCTIONEERS.

THE LEADING AUCTIONEERS
W. A. SCHORB & CO.
Also Dealers in Second Hand Furniture—Bought and Sold.
120 Madison Av., Jackson Bldg.
Telephone 2296.

ROBT. MURRAY'S Auction Rooms
and
Storage Ware Rooms
326 to 330 West Front Street,
Corner Grove
Large and small rooms. Household Furniture, Trunks, etc., at very low rates.
Phone 666.

All Seasonable
PLANTS AND CUT FLOWERS
Floral Design Work a Specialty.
Chas. L. Stanley
Store 159 E. Front St. Tel. 928.
Greenhouses and Nurseries, 1126 South Ave. Tel. 331.

Carnations
a Specialty
FORRISTEL NURSERY
Successor to
BELLEVIEW AVE. NURSERY CO.
W. H. Forristel, Manager.
Tel. 1849.

—Going to build? See Saturday's Press

Classified Advertisements for insertion in the Plainfield Daily Press can be filed with the following authorized agents at regular office rates:

SCOTCH PLAINS.
H. C. Flannery, Park Avenue, (Phone 1478-W.)

FANWOOD
Walter VanHosen, North Ave., (Phone 1227)

SOUTH PLAINFIELD
P. F. Kaine (Phone 2032-M-2)

DUNELLEN
Robert Bogardus, New Market Road. (Phone 2808-W)

HIGH CLASS MONUMENTAL WORK
Of Every Description
JOHN J. BROWN
Successor to
Brown and Gillespie
Fourth and Richmond Streets
Telephone 140.

STAMP and COUPON EXCHANGE
Beautiful presents given in exchange for all kinds of Trading Stamps, Soap Wrappers, Milk Labels, Tobacco Tags, United Coupons.
We also buy, sell or exchange for stamps and all kinds of coupons.
207 North Avenue.
Opposite R. R. Depot.

L. L. MANNING & SON
STEAM GRANITE WORKS
Corner Central Ave. and West Front St
Opp. First Baptist Church. 'Phone 338-J.

Estab. 1868 Tel. 2854
J. J. & C. A. HIGGINS
UNDERTAKERS.
Private Funeral Chapel
109-111 West Fourth Street
Auto Cortege for Long Distance.

A. M. RUNYON & SON,
UNDERTAKERS
402 Park Ave. Telephone No. 40
Office open day and night.
Office of Hillside Cemetery.
New York Office 14 East 23rd Street
Telephone Call 3241 Murray Hill
New York Embalmers' License 4699
New York State Registered License Undertakers No. 215.

T. A. MOORE
UNDERTAKER
612 E Sixth St.
Tel. 741-R

Established 1872.
P. CASEY & SON,
Undertakers and Embalmers,
Office 100 North Ave | Telephone 2531 | Residence 412 W. 2nd St
N. Y. Office, 10 E. 23rd St.
Tel. 2094 Gramercy

—Most of the readers of this newspaper know a bargain when they read about it. Are you advertising the car?

CLASSIFIED ADVERTISEMENTS

The Stepping Stones to Opportunity
Where Small Ads. Bring Big Results
The Public Eye is on This Page

WHEN ANSWERING WANT ADS., MENTION THE *PRESS*

Phone 3000 :: :: :: :: We Do The Rest

CLASSIFIED RATES.

One cent a word first insertion, one-half a cent a word thereafter. Fifty cents a line for one month. Double charge for Capitals. Minimum 10 cents. No display or black face type used.

The Plainfield Daily Press cannot give information regarding advertisements for which answers are to be sent care of the Press. Persons replying must furnish answers as stated in advertisement.

LEWIS M. BIRD IS EIGHTY-THREE TODAY

Prominent Borough Resident Mentioned by Neighbors as Being "Years Young."

Neighbors and close friends of Lewis M. Bird, of Mountain avenue, are today remarking that the respected old gentleman is "eighty-three years young," for every one of them know that April 19 is his birthday. They refer to him as "young" because he is anything but what a man of eighty-three years is supposed to be in a constitutional way. He is not only the possessor of vigorous health befitting one almost a quarter of a century his junior, but sees and hears like a youth and can argue politics, European war, North Plainfield's civic doings, the prospects for an early summer or any other of the important subjects of the day. He is making no special observance of his natal anniversary. He arose as usual this morning at 5:30 and provided he finishes some business matters early this afternoon, will drive to Liberty Corner to renew old acquaintances—a custom he has always maintained as each milestone in life is passed.

Mr. Bird is in the truck-gardening business, and keeps active every day in his work. He was born in Mt. Bethel April 19, 1833, and was the son of Elias and Mary Trimmer Bird. For years his father carried on a farm and lumber mill, and handled the lumber from thousands of acres in Somerset county. He is the last survivor of ten children.

Mr. Bird came to Plainfield forty-one years ago, and has lived an active life since then. He has long been a member of the First Baptist church. He keeps posted on all the current events of the day, and reads the papers with a keen interest.

He is related to most of the families of Bird in this vicinity, being a cousin of many, one of whom is former Postmaster Elias H. Bird, of Sandford avenue.

He has been a life-long Democrat, casting his first vote for James Buchanan for president, in 1856. He broke away once, and voted for Abraham Lincoln, Republican, in November, 1860.

He recalls vividly the visit of President Andrew Johnson, Lincoln's vice-president and successor, who came on a campaign tour to New Jersey and spoke from a car on the Jersey Central, in Scotch Plains. Then the railroad had a station in Scotch Plains, and ran along the present Midway avenue from there to Plainfield, before the road was moved over from Third street.

Mr. Bird has three children: Contractor George W. Bird, with whom he lives; Mrs. C. B. Pope, and Lewis R. Bird, all living here.

—Press want ads. work wonders.

AUCTION SALE

—OF—

10 CHOICE BUILDING LOTS
ON SATURDAY, APRIL 22,
AT 2:30 P. M.

Situated on East Seventh street, just east of corner of Leland avenue on a fine macadam road. All improvements; a chance of a lifetime to secure fine lots on easy terms; all assessments paid. Further particulars apply to W. A. SCHORB, Auctioneer.

Sold on easy terms. (10 6eod

CHANCE FOR PRESS ADVERTISERS TO ATTRACT THE ATTENTION OF THE ENTIRE COUNTY.

As the result of an agreement between the Plainfield Daily Press and the Elizabeth Evening Times any advertiser placing a classified ad in the Press may have that same ad inserted in the Elizabeth Evening Times upon the payment of one-half more than is charged for the Daily Press insertion alone. Thus, if an advertisement in the Daily Press costs forty cents, the same advertisement may be placed in the Elizabeth paper for an additional twenty cents.

The Elizabeth Evening Times has a circulation of 9,000 and is widely distributed throughout Union County. Thus if an advertiser places his advertisement in the Plainfield Daily Press and Elizabeth Evening Times he places it before the eyes of thousands of readers at a very small cost.

Most advertisers welcome the opportunity to attract the attention of the whole county to their offerings and with the co-operation of the Elizabeth Evening Times the Plainfield Daily Press is now able to make this possible. The Elizabeth Evening Times has earned a reputation for itself as an advertising medium, especially along the classified line, and it is a well known fact that its influence extends into other counties besides Union.

New Jersey Civil Service Examination
Male residents of Union County
May 10, 1916.
Clerk—Sheriff's Office, Union County
$1,200 annum
Blanks must be filed one week in advance. Communicate with Civil Service Commission, State House, Trenton, N. J. 4-19 22 26

REAL ESTATE FOR SALE.

BUILDING lot for sale; good location. "Reasonable," care Press. 1 18 tf

FOR SALE—Lot 40x150, Arlington avenue, near school. J. T. Vail, 177 North avenue. 4 6 tf

FOR SALE—House and barn at corner of Fifth and Sycamore streets. Particulars at Y. M. C. A. 4 18 6

FOR SALE—To settle estate; a bargain; two houses on Duer street, and one on Elm place; six rooms each. Call evenings, 717 Richmond street. 3 29 tf

LOTS for sale, Clinton terrace, Clinton avenue and West Fourth street; prices greatly reduced; easy terms to suit purchaser. Galbraith, 605 Darrow avenue. 3 30 tf

INCOME property for sale; good paying investment. Address Investment, care of Press. 4 16 tf

BUSINESS OPPORTUNITY.

RELIABLE party with automobile and $500 can get exclusive control of seven counties on one of the best propositions ever put on the market; contract good for $5,000 a year; only high class men need apply. Call after 7 p. m., F. L. Baldwin, Queen City Hotel. 4 17 3

A RARE CHANCE—$200 buys a business that will give steady employment of 8 or 10 carpenters, and pay a profit of $300 to $300 per month. Call after 7 p. m., F. L. Baldwin, Queen City Hotel. 4 17 3

FOR SALE OR TO LET.

FARM for sale or rent, 30 acres land, good house and outbuildings; located 1½ miles from Clinton Avenue station, Plainfield. Apply, J. T. Vail, Plainfield. 1 8 tf

FOR SALE OR TO LET—Modern house, eight rooms and bath; all improvements; good location; might exchange for farm. "Owner," care Press. 3 18 tf

MONEY TO LOAN

MONEY TO LOAN on bond and mortgage. J. T. Vail. tf

MONEY TO LOAN—First mortgage security; property centrally located. L. A. Clement, attorney, Babcock building. 3 9 tf

MONEY TO LOAN on mortgage. H. H. Linbarger, 197 North avenue; phone 955 tf

MONEY TO LOAN on mortgage. Manning & Curtis, 106 Depot Park. tf

MONEY TO LOAN on bond and mortgage. Mulford, opposite depot. tf

HELP WANTED—MALE.

WANTED—A few clean bright boys, 16 years of age. Allen Pharmacal Co., Front street and Park avenue. 4 19 3

LABORERS for light good paying work in factory. Apply 1-3 p. m., Bosch Magneto Company, South avenue. 4 19 3

HELP WANTED—Bright young man about 17 for messenger service and junior clerk; salary, $5; advancement. Reply in person to local manager, Park avenue, Telephone Office.

APPRENTICE WANTED—Opportunity for intelligent and honest boy wishing to learn plumbing trade. Call promptly at 23 Vine street. 4 7 tf

WANTED—Elevator boy, over 16 years. A. E. Force & Co.

WANTED—Colored man for driver. A. E. Force & Co.

WANTED—10 first class carpenters, $4 per day; steady work; must have some cash to start. Call after 7 p. m., F. L. Baldwin, Queen City Hotel. 4 17 3

BOY wanted, about fifteen years of age; permanent position. Bonn's, 160 East Front street. 4 18 3

LABORERS wanted; steady work, good wages. Apply at works, American Cement Tile Manufacturing Co., Lincoln, N. J. 4 13 6

MESSENGER boy, 16 years old, with bicycle; salary $25 monthly; excellent opportunity for bright boy. Western Union. 3 17 tf

MISCELLANEOUS.

WALTER L. SCRIVEN, carpenter and builder, 203 View avenue, Plainfield, N. J., jobbing a specialty, city or country. 4 18 3mos

TIRES and tubes repaired and vulcanized; improved methods; prices right; work guaranteed. Rear, 15 Somerset street. 4 19 tf

WHY NOT brighten up your home? We have a full line of gas and electric portables, showers, domes, semi-indirects, store fixtures and gas and electric supplies, at the lowest prices in the city. Naylor & Naylor, 128 North avenue. 12 13 tf

INSURANCE—ALL BRANCHES. AGENT FOR NATIONAL SURETY CO. J. T. VAIL. tf

—That funny yellow Scoop is on the classified page.

FOR SALE

EXECUTOR'S SALE—The undersigned, executor of the estate of John D. Kirch, will sell at auction Thursday, April 20, at 2 o'clock p. m., 263 Somerset street, beds, bedding, blankets, carpets, parlor furniture, kitchen utensils, crockery, tinware, dining room furniture, chairs, tables, clocks, sideboards, pictures, bric-a-brac, table linen, glass and silverware, cutlery, washing machine, carpet sweeper, also three tool chests containing carpenter's tools, ladder, wheelbarrows, work benches, shovels, forks, chickens, etc. Terms cash. Sale rain or shine. Splendid opportunity for bargains. Peter J. Zeglio, executor; John C. Cooper, auctioneer. Dated April 12, 1916. 4 17 3

AUCTION SALE—In addition to the list of goods already advertised at Murray's auction rooms there are four large peer plate glass mirrors, also mahogany bookcases, several handsome vases, and many other handsome articles which will be disposed of at tomorrow's sale.

FOR SALE—Coops, chickens and wire. Mrs. Martine, Golf avenue. Take Arlington avenue car. 4 19 3

FOR SALE—Vitaphone. 323 East Seventh street. 4 19 2

FOR SALE—Large Acorn cabinet gas range; a bargain. Inquire No. 39 Prospect place. 4 17 6

FOR SALE—A cabinet grand Sohmer piano; fist class order; also safe, 1,200 lbs.; cheap. No. 1204 Henry place, Netherwood. 4 15 6

MURRAY'S auction rooms have removed from the Lufburrow building, corner Central avenue and West Front street, to across the street at 328 West Front street, corner of Grove, where we buy and sell everything for cash or commission. If you have anything to sell send it to Murray's auction rooms. Watch for our auction sales. R. Murray, auctioneer, 326 West Front street. 4 13 6

FOR SALE—Cedar wood for fences, arbors, rustic work, etc. John Mobus, P. O. Box 320, City; 'Phone 2538-J. 4 1 tf

FOR SALE—Poultry netting and chicken coop material at lowest prices. J. D. Loizeaux Lumber Co., Rock avenue; 'Phone 2406. 3 31 tf

FOR SALE—Single combed black Minorca and White Plymouth Rock eggs for hatching; three settings for $5; prize winning stock. 412 Mountainview terrace, Dunellen, N. J. 3 28 1mo

EMPLOYMENT AGENCIES.

READ THIS—Murray's Employment Registry, 326 West Front street, near Grove, for reliable help; fees reduced, and very moderate. 'Phone 666. 2 13 tf

MRS. REID'S Employment Office has removed from 308 East Third street to 312 East Fourth street. No 'phone connection. 4 19 3

MRS. KELLER'S Employment Agency, 22 Somerset place, all nationalities. 'Phone 1724. tf

ROOMS AND BOARD.

APARTMENTS with private bath; also single room. 312 East Seventh street. 7 16 tf

FURNISHED rooms, all improvements, pleasant, quiet home. 407 Central avenue; 'Phone 2478-J. 4 1 1mo

WANTED TO BUY.

WANTED—Old geese feather beds, and antique heirlooms in furniture, china, glass, candelabra, vases, pictures, etc., for cash. C. F. Dickinson, General Delivery, Plainfield, N. J. 4 15 8

FOR RENT

FOR RENT—439 West Sixth street, 10 rooms; all improvements; $35. Inquire F. J. Hubbard, 109 West Fifth street. 3 16 tf

609 WATCHUNG avenue, 3 rooms and bath, for light housekeeping or office for professional man; inspection invited. H. F. Johnson, 1220 Watchung avenue; 'Phone 926-J, evenings. 4 3 tf

FOUR rooms to let. 321 Park avenue. J. Manley, storage. 4 4 tf

49 CRAIG PLACE, house, eight rooms, all improvements. Apply to H. A. Bonn, 160 East Front street, or any agent. 4 3 tf

OFFICE, 321 Park avenue—J. Manley, trucking, expressage and moving. 3 25 tf

TO LET—8 room house; all improvements, on good street; $25. M. F. Gano, 315 Watchung avenue, opposite Fourth street. 3 27 tf

MOVING PICTURE OR STEREOPTICON SHEET FOR RENT, big enough for the largest hall. Apply Daily Press office. tf

FOR RENT—9 room house, 1376 Arlington avenue. Lamar Van Syckel. 1 31 eod tf

FOR RENT—Modern dwelling, 559 Belvidere avenue, 10 large rooms and 3 bathrooms; hot water heat; parquet floors; open fireplaces. Every modern improvement and convenience. Lot 100x165. May be seen by appointment. The State Trust Company. 3 6 tf eod

MODERATE front office to let. Inquire Silbert's jewelry store. 4 18 tf

SEVEN-ROOM house for rent, all latest improvements, hot water heat, choice location, $30; also seven-room house, all latest improvements, $27.50. Apply D. F. Dugan, 511 East Seventh street. 4 18 tf

FOR RENT—May 1, house 402 West Eighth street, corner Madison avenue, all improvements; 3 bath rooms; hardwood floors; in A-1 condition; hot water heat. W. F. Arnold, City National Bank. 2 3 tf

APARTMENTS in Bristol building. Manning Marble Works. 4 15 12

STORE to rent, corner Watchung avenue and Fifth street. Apply, Neuman Brothers Co. 12 20 tf

HELP WANTED—FEMALE.

WANTED—EXPERIENCED OPERATORS ON BUTTON AND BUTTONHOLE MACHINES; ALSO A FEW GIRLS ON ZIG-ZAG MACHINES. NAT LEVY & CO., 339 WATCHUNG AVENUE. 3 14 tf

EXPERIENCED OPERATORS WANTED ON POWER MACHINES; ALSO LEARNERS. LAGGREN & GREENE, 135 WEST SECOND ST. 4 18 2

WANTED—General housekeeper; white; middle-aged. Inquire 18 Elm place. 4 19 4

WANTED—Young girl for general housework; small family; apartment. Abrams, 12 Grove street. 4 19 3

WANTED—Maid for general housework. Apply 822 Hillside avenue. 4 17 tf

WANTED—Chambermaid and waitress; colored. Apply 632 Woodland avenue. 4 17 tf

WANTED—Good plain cook; white. Call evenings, 832 Webster place. 4 18 tf

WANTED—Young girl to take care of child afternoons. Mrs. J. H. Case, 1126 Martine avenue. 4 18 2

GIRL for fruit and confectionery store. 425 Watchung avenue. 4 18 3

WANTED—Girl for general housework; reference; small family. 820 Third place. 4 18 3

WANTED—White waitress for nurses' dining room. Apply to Housekeeper, Muhlenberg Hospital. 4 18 2

WANTED—Chambermaid for private floor. Apply to Housekeeper, Muhlenberg Hospital. 4 18 2

OPERATORS; EXPERIENCED. NAT LEVY & CO., 339 WATCHUNG AVENUE. 1 3 tf

HELP WANTED—MALE OR FEMALE.

WANTED—Canvassers; state experience and references; good money for right party. Address W. C., care Daily Press. 3 22 tf

LOST AND FOUND.

LOST—A Collie dog, yellow and white, with leather collar with brass ring on. Reward, 53 Brook avenue. 4 18 2

LOST—Friday evening, gold bracelet watch, in or near the Tabernacle. Reward if returned to 455 West Seventh street. 4 17 3

Resources $6,500,000.00

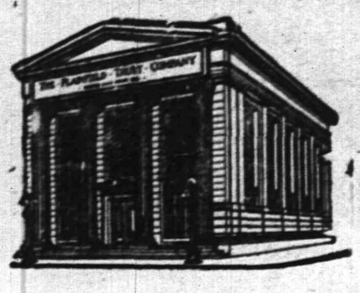

Careful, Conservative Management

characterizes this Company. Its business is conducted along conservative lines; its affairs are subject to careful supervision, not only by its own directors but also by the State of New Jersey; its investments are made by a Committee of financial experts; and its securities are under the joint control of two Officers. It is the kind of financial institution to which you can safely entrust your funds and your business is cordially invited.

3% INTEREST on $500 checking accounts

4% INTEREST on Special Department accounts

The Plainfield Trust Company

Harvey R. L[illegible]barger
REAL E[illegible]TE
INSURA[illegible]CE
[illegible]97 NORTH AVENUE.
Telephone 953.

SHORT SKIRTS ARE YOUTHFUL.
The smart woman of today wears her skirts at least six inches from the ground.
Keep Them Short

The High School Boy Demands 'Snappy' Easter Shoes

and he will find his ideals gratified here in these new

"Prep" Shoes and Oxfords

The counterparts of our smartest men's shoes in style and workmanship.

Sizes 2½ to 6—

$4.00 and $4.50.

Swagger lasts with flat foreparts and low heels.

M. C. Van Arsdale
127 E. FRONT STREET

SERVICE

Our Obligation, Not Yours

Many people feel that to do business with a modern banking institution places THEM under an obligation. We feel, otherwise, for we believe in SERVICE. Every man in this institution knows he is here to give cheerful service to everyone having dealings with us—that is why our many customers do business here without any feeling of obligation—the spirit that rules is service with courtesy—courtesy with service. This spirit is bound to make you regard this as your bank—and this is the result for which we strive.

THE STATE TRUST COMPANY

CAPITAL $100,000.

Abrams'

Fashionable Easter Footwear

Stunning new Button and Lace Shoes, in all the favorite colors have come to our store. Your desire for Easter Footwear will be gratified here.

Low cuts, too, in extensive variety, and wide range of prices.

M. ABRAMS

The Home of Good Shoes

229-233 W. Front St.

MODERN DENTISTRY

makes it possible for you to retain your own teeth to a ripe old age. Or to supply false ones that will give good service and look perfectly natural.

CHILDREN'S TEETH
need attention from time to time. Consult

DR. WHITE,
Plainfield's Painless Dentist,
105 E. Front Street,
Over Schwed Bros.
Tel. 2291 11 10 mwstf

Are You Digging Garden?

If so no doubt you will be in the market for Lime and Fertilizer. We are the distributors for the famous Swift's Brand Fertilizer and can make prompt deliveries in large or small quantities

Proper plant food is required to give the Lawn, Flowers and Shrubs their beauty, the Farm it's profits, the Garden its productiveness. To secure Results it's imperative to Fertilize. Profit by the experience of others. All orders will have prompt and courteous attention.

J. D. Loizeaux Lumber Co.

EAST END YARD — MILL — WEST END YARD
No. Av. & Berckman St. Rock Ave. & S. 2d St. Rock Ave. nr. Front St.
Plainfield, N. J. Tel. 1776.

HERR'S SCHOOL

FOR BUSINESS TRAINING
FALL TERM NOW OPEN
Day and Evening Classes
Call, phone (344) or write for full information.
PLAINFIELD BUSINESS COLLEGE
171 East Front Street

HOTELS.

HOTEL WALDORF

HENRY WINDHAM, Prop.
144 EAST FRONT STREET.
..Gottfried Kruger's Extra Beer on draught. Imported Wines, Liquors and Cigars. Hotel accommodations nd private dining-room.

HOTEL SOMERSET

Newly Papered and Painted throughout. Toble Board and Rooms by Day or Week.
Piel Bros. and Kruger's Beer on draught.
W. G. FEASTER, Proprietor.
97 Somerset St. Tel. 991.

WEINMAN'S CAFE

GENERAL NEWS TICKER.
Stock quotations.
Up to the Minute.
'PHONE 1527.

AWNINGS

UPHOLSTERING
WINDOW SHADES
Frank G. Wikoff
721 W. Fourth St. Tel 1746.

ARRIVAL AND DEPARTURE OF MAILS AT PLAINFIELD POSTOFFICE.

NEW YORK MAILS. Arrive—5:30, 8:00, 8:40, 11:45 a. m., 1:30, 2:30, 5:00, 5:30, 8:30 p. m., 12 midnight. Close—6:30, 7:45, 10:00, 10:45 a. m., 12 noon, 2:00, 3:50, 5:45 7:45, 9.00 p. m.
SOMERVILLE AND EASTON. Arrive—8:40, 10:45 a. m., 12:45 and 7:08 p. m. Close—6:30, 7:45 a. m., 1:30, 4:30 p. m.
PHILADELPHIA—Direct. Arrive—5:30, 8:00, 9:40, 11:45 a. m., 12:30, 2:30, 7:00 p. m. Close—6:30, 11:30 a. m., 1:30, 3:50 6:50, 9:00 p. m.
THROUGH FAST MAIL FOR EAST. Close—12 noon, 200, 3:50, 5:45 p. m.
DIRECT THROUGT FAST MAIL FOR WEST. Close—6:30, 11:30 a. m., 1:30, 5:00 and 9:00 p. m.
PENNSYLVANIA. West of Easton. Close—6:30 a. m., 1:30, 5:00, 7:00 p. m.
ELIZABETH—Direct. Arrive—5:30, 8:40 a. m., 1:30, 2:00, 5:30 p. m. Close—7:45, 10:0 a. m., 12 noon, 5:45, 9:00 p. m.
NEWARK—Direct. Arrive—5:30, 8:45 a. m., 1:30, 2:30, 5:30 p. m. Close—6:30, 7:45, 10:45 a. m., 12 noon, :00, 8:50 5:45, 9:00 p. m.
WATCHUNG. Arrive—1:00, 6:45 p. m. Close—9:00 a. m. 5:30 p. m.
WARRENVILLE. Arrive—1:00 p. m. Close—2:00 a. m.
SUNDAY MAILS. Office open from 9:30 to 10:30 a. m.

A. E. HOAGLAND, P. M.

NEW JERSEY CENTRAL

TRAINS LEAVE PLAINFIELD.

For New York—2.10, 3.41, 5.08, 5.46, (7.26 except holidays), 7.41, 7.44, (7.55 except holidays), 7.58, 8.12, 8.30 (except holidays), (8.52 except holidays), 6.27, 4.55, 7.22, 8.36, 8.42, 8.59, 9.29, 9.53, 10.26, 11.27, 12.12 p. m.; 12.34, 12.58, 1.49, 2.20, 2.25, 2.39, 2.45, 3.11, 4.01, 4.13, 4.36, 5.39, 6.25, 6.47, 7.41, 8.27, 9.27, 9.30, 10.15, 10.36, 11.43 p. m. Sunday—2.10, 3.41, 5.40, 7.22, 7.58, 8.52, 9.24, 9.40, 10.37, 12.12 p. m., 12.29, 12.58, 1.17, 2.09, 2.15, 2.55, 3.17, 4.29, 5.34, 6.57, 8.14, 8.13, 8.27, 8.35, 8.39, 9.27, 10.20, 10.36 p. m.

For Newark—5.08, 6.27, 6.55, (7.05 through train to Newark), 7.41, 8.36, 9.29 10.26, 11.27 a. m., 12.34, 12.58, 1.49, 2.39, 3.11, 4.13, 4.36, 5.39, 6.25, 6.47, 7.41, 8.27, 9.30, 10.36 p. m. Sunday—7.23, 8.52, 9.34, 10.37 a. m., 12.39, 12.58, 1.17, 2.09, 2.55, 3.17 4.29, 5.34, 7.14, 8.13, 8.35, 8.39, 9.27, 10.36 p. m.

For Easton, Bethlehem, Allentown and Mauch Chunk—5.18, *8.20, 9.44, 11.27 a. m., 2.00, 5.24, 5.44 (6.59 to Easton) p. m. Sunday—5.19, *9.44, 10.57 a. m., 1.58, 5.44, 7.05 p. m.

For Wilkesbarre and Scranton—5.18, 9.44 a. m., 5.44 p. m. Sunday—5.19, 10.57 a. m., 5.44 p. m.

For Red Bank, Long Branch and Asbury Park, etc.—3.41, 8.12, (8.53 a. m. Red Bank), 11.27 a. m.; 12.34 Saturday only), (12.58 Red Bank only), (3.11 Red Bank only), 4.13, 4.36, 6.25, 8.27, 11.43 p. m. Sundays—3.41, 8.52 a. m., (9.40 Red Bank only), (2.15 Red Bank only), 3.17, (8.13 Red Bank only), 8.35 p. m.

For Atlantic City—3.41, 5.53 a. m. (12.34 Saturdays only), 3.11 p. m. Sundays—9.40 a. m., 2.15 p. m.

For Philadelphia—6.38, 7.39, 9.02, 10.42, 11.54 a. m., 12.42, 1.54, 2.45, 4.45, 5.13, 6.47, 8.47, 9.46, 10.48 p. m., 1.20 a. m. Sunday—9.02, 9.39, 9.57, 10.39, 10.43, 11.41 a. m., 12.42, 1.44, 2.45, 3.42, 4.39, 4.45, 4.56, 5.39, 6.39, 6.47, 8.47, 9.46, 10.55, 11.54 p. m., 1.20 a. m.

For Baltimore and Washington.—Daily 9.02, 10.43 a. m., 12.42, 2.45, 5.45, 6.47 p. m. Except Mauch Chunk. 5 3 '15

Established 1888

CHOICE PICTURES, DAINTY MIRRORS AND UNIQUE PICTURE FRAMES AT

Swain's

317 W. FRONT STREET, Plainfield, N. J.

Assortment larger than ever and prices very reasonable.

Artists' materials, Regilding, etc.

ORGANIZED 1868

PLAINFIELD SAVINGS BANK

PLAINFIELD, N.J.

You Are In Good Company

when you join the great army of savers—men, women and children who are industrious, persevering and thrifty.

Let your surplus cash work to your advantage.

Start an account with us.

Accounts Opened With $1.00 or More.

4% INTEREST PAID
ONLY SAVINGS BANK IN PLAINFIELD

WAISTS WAISTS WAISTS
BE SURE YOU GET THE RIGHT PLACE
MANHATTAN WAIST STORE
IS LOCATED IN
Charles Kurtzman's Fur Store
178 E. FRONT ST.
Entrance Next to Dr. Pittis' Office.

BEST ASSORTMENT IN THE CITY AT BEST PRICES

A few extra fine specials in crepe de chine; extraordinary value at

98c, 1.98 & 2.98

Our expenses are comparatively small—that's why we can sell you the best at heretofore unheard of prices.

MANHATTAN WAIST STORE
BE SURE YOU GET THE RIGHT PLACE

Tel. 1935 **FUR STORAGE TIME** 178 East Front St.

REMODELING and REPAIRING
Through the summer at
SPECIAL PRICES
Charles Kurtzman's Fur Store

YOU NEED US AS MUCH AS WE NEED YOU.
The startling number of automobile fires and thefts, strongly demonstrates the necessity of every automobile owner carrying insurance.
Place your business here and you will have no regrets.

FREDERICK A. MARTIN CO.
(Successor to Elston M. French and J. C. Pope & Co. Insurance Agency)
171 NORTH AVENUE Telephone 2804
Insurance Mortgages Real Estate
The Oldest Insurance Agency in This City.

B. FRANKEL & SON
Phone 2432 315 Plainfield Av.
WHOLESALE JUNK DEALERS.
Highest cash prices paid for old autos. Terms cash.

—Not many of the readers of this newspaper buy unadvertised things—either chattels or real estate.

L. MORALLER & SONS

WATCHMAKERS AND JEWELERS

WATCHES CLOCKS and JEWELRY
Fine Watch and Clock Repairing a Specialty.
217 Park Ave. Phone 1967-J.

WHY NOT HAVE YOUR BATHROOM TILED?
Bathroom, laundry and kitchen work a specialty.
Fireplaces, porches and vestibules tiled.
THOMAS H. ROSS
THE TILER
208 Watchung Avenue,
Plainfield, N. J.
Telephone Connection

REAL ESTATE
INSURA[illegible]
MANNING & [illegible]S
106 DEPOT PARK

JOHN S. HASKARD

'Phone 420.
Cash buyer of scrap, iron scrap, metals, rags and paper stock scrap, rubber, old automobiles and auto tires. New and repaired auto tires for sale. Yard
WEST 8D AND McDOWELL STS.

—Try Press want ads. They pay.

HODGE'S PHARMACY

Y. M. C. A. BUILDING
BELLE MEAD SWEETS
Telephone 62.

ADVERTISEMENTS
—FOR—
NEW YORK HERALD, WORLD, TIMES, SUN, JOURNAL TELEGRAM, AMERICAN, BROOKLYN EAGLE, GLOBE
—AND—
NEWARK EVENING NEWS
RECEIVED
AT REGULAR OFFICE RATES.

PLAINFIELD DAILY PRESS
No Telephone Orders.
Cash Must Accompany Copy.

—That funny fellow Scoop is on the classified page.

Planet Jr. Cultivators

—biggest savers for farm and garden

Why worry along with slow out-of-date implements and meagre results? Planet Jr tools are far more economical—they do 3 to 6 times the work, get bigger, better crops, and outlast several ordinary implements. *Fully guaranteed.* You are actually losing money whenever you cultivate without them.

No. 72 Planet Jr 2-row, 2-horse Pivot-wheel Cultivator saves a man, a team, and a cultivator every day it is used. Cultivates 2 rows of corn, potatoes, beans, etc., at one passage, even if rows are crooked or irregular width. In check rows and listed corn it also beats any other tool. Can be equipped with spring-trip standards, discs, sweeps, hoe steels, and furrowing shovels. **Specially hardened cultivating steels add 50 per cent to wear.** Also spring lift, new this year.

No. 8 Planet Jr Horse Hoe and Cultivator is stronger, better-made and capable of a greater variety of work than any other horse hoe made. Non-clogging steel wheel. Depth-regulator and extra-long frame make it run steady. Adjustable for both depth and width. *15 other styles of one-horse cultivators—various prices.*

Let us equip you with one of these savers.

H. E. GAYLE HARDWARE CO.
Gen. Hdw. & Housefurnishings.
Tel. 398. Front St. cor Park Ave.

ORGANIZED 1875

Something You Need

If you own valuables, you need a place of security for them—where they are protected both day and night against fire and theft.

At a cost of only $5.00 and up per year, you can rent a Safe Deposit Box in our Fire and Burglar Proof Vault.

CITY NATIONAL BANK

PLAINFIELD, N. J.

No exchange on out-of-town checks. Our checks collectible at par through the Federal Reserve Bank of New York and New York Clearing House.

HIS CAR KILLED BOY—HE MUST PAY $12,500.

After only four minutes consultation, a jury brought this verdict, last week, within twenty-five miles of Plainfield.

Mr. Automobile Owner, can you afford to go without insurance? Get our rates and order a policy from us today.

Automobile fire at 75 cents.

REAL ESTATE
LOANS
RENTS

GEO. M. CLARKE CO. Babcock Bldg. Telephone 265 Plainfield.

INSURANCE OF ALL KINDS.

Office Now at
193 NORTH AVENUE.
Our New Telephone Number is
PLAINFIELD 3000.

PLAINFIELD DAILY PRESS

THE WEATHER.
Probably showers tonight and Friday; warmer tonight; southeast and south winds.
Highest yesterday, 64; lowest this morning, 43.

Established May 10, 1887. TWELVE PAGES PLAINFIELD, NEW JERSEY, THURSDAY, APRIL 20, 1916. TWELVE PAGES Two Cents a Copy, $5 a Year

CLASSIS SELECTS SYNOD DELEGATES

Nomination and Election of Representatives Features Spring Session.

ADOPT CONSTITUTION

Resolutions Congratulating Netherwood Reformed Church on Progress of New Edifice are Adopted—Next Meeting in Newark, May 18.

The nomination of delegates to the General Synod which meets in Grand Rapids, Michigan, in June, and the election of delegates to the Particular Synod which convenes in Philadelphia on May 2, was the chief business transacted at the afternoon meeting of the spring session of the Classis of Newark held in Trinity Reformed church yesterday. The delegates chosen to represent the Classis at Grand Rapids have to be approved by the Particular Synod, while the representatives to the latter assemblage are chosen here.

Rev. J. Y. Broek and T. R. Van Zandt were elected secundus delegates to the General Synod, while Mr. Broek and Edgar F. Sheppard were chosen as secundus delegates to the Particular Synod.

These delegates were nominated to the General Synod:

Primarius—Rev. O. M. Trousdale, Newark; Rev. George Hauser, Plainfield; Rev. C. H. Stewart and Rev. A. T. Broek, Newark; secundus—Rev. Uriah Mc Clinchie, Irvington; Rev. C. B. Condit, Newark; Rev. W. K. Giles, Orange; Rev. J. Y. Broek, Plainfield; elders—primarius — Roman Thoenig, David Kay, F. J. Henry and Giles Van Muyne, Newark; secundus—A. R. Corbet, Linden; Edgar F. Sheppard, Plainfield; J. J. Garrabrant, and J. H. McCroskery, Newark.

These delegates were elected to the Particular Synod:

Primarius—Rev. Uriah McClinchie, Irvington; Rev. C. B. Condit and Rev. O. M. Trousdale, Newark, Rev. W. W. Giles, Oranges; secundus—Rev. A. T. Broek, Newark; Rev. J. Y. Broek, Plainfield; Rev. C. E. Waldron, Brookdale; Rev. G. E. Hulst, Newark; elders—primarius—F. J. Henry, J. J. Garrabrant and Daniel Kay, Newark; A. R. Corbet, Linden; secundus—J. H. McCroskery, Newark; Stephen Cueman, Nutley; T. R. Van Zandt and Phillip Geise, Plainfield.

Other business of the afternoon was the adoption of the new constitution, which provides among other things that a minister shall be a member of the church of which he is pastor, or, when without a charge, he shall become a member of the church of his choice by the regular process of dismissal. The minister as an officer in the church is a member of his Classis and amenable solely thereto.

Resolutions were adopted congratulating the Netherwood Reformed church upon the excellent progress with its new edifice and thanking its members for yesterday's entertainment, as well as Trinity church for the use of its edifice in which to hold the session of Classis, and the owners of automobiles who loaned their machines to take the delegates about the city.

The Classis will meet again at the North Reformed church, Newark, May 18, when Harold W. Schenck, of this city, will be examined for ordination and installation to the ministry. He expects to become pastor of the Franklin church at Nutley, a call from that church being presented to him yesterday through Classis. The matter was laid on the table pending Mr. Schenck's examination and ordination. Mr. Schenck is the son of Rev. Dr. and Mrs. Cornelius Schenck, of West Front street, his father having been pastor of Trinity church for many years. He is now pastor-emeritus. Mr. Schenck will be graduated from the New Brunswick Seminary in June.

11 DEAD IN CYCLONE THAT SWEEPS KANSAS

Kansas City, April 20.—Eleven persons are reported killed and scores injured, several seriously, in a succession of tornadoes which swept through central parts of eastern Kansas and western Missouri last night.

—Going to build? See Saturday's Press

CARRIERS' FUND NOW TOTALS $750

Senator Martine and Congressman Capstick Are Among the Latest Contributors.

United States Senator James E. Martine and Congressman John H. Capstick are among the latest contributors to the letter-carriers' fund for the entertainment of the State convention here on May 30. The fund now totals about $750 and as much more is needed to provide the proper entertainment. The committee in charge sent out five hundred letters yesterday making a personal appeal for subscriptions. The committee issued the following today:

"The letter-carriers' convention will be of an advantage to the city of Plainfield. Conventions are valuable to the community—they are good for business and for the town. The great metropolis—New York—makes a specialty of conventions—their helpfulness is generally recognized.

"As a result of three years' work by the convention bureau of the Merchants' Association of New York, that city is today the leading convention city of the country, since the organization of the convention bureau and up to January 1, 1,102 conventions have been held in New York.

"It is estimated that for the year 1916, 500 conventions will bring 375,000 visitors to New York, giving a patronage to the merchants amounting to about $17,000,000. If that work is good for New York, why should not similar work be good for Plainfield?

"Let all citizens get back of the proposition, put their shoulders to the wheel so that the letter-carriers' convention in Plainfield will be a booming success.

"Let us resolve that every visitor to Plainfield will feel that he is cordially welcome; that he will leave town with an expression of hearty good will and with anticipations of a future return. Such a result will be one of the best methods of booming Plainfield. The citizens' committee has also received the following communication:

"'The city of Asbury Park, N. J., extends its very cordial greetings to the members of your organization and has the pleasure to invite them to hold their next business session in this beautiful City by the Sea. Asbury Park is best known as the 'Town Without a Frown,' which is sufficient assurance of a most hearty welcome.'"

A. B. CONLIN RETIRES AS EDITOR-IN-CHIEF

Honored by Students as He Leaves Daily Spectator Board at Columbia.

Alan Bruce Conlin, formerly of Plainfield, but now of Westfield, who is a Senior at Columbia University, was among the students who attended the annual dinner at Hotel Martinique, New York City, Wednesday night, when he resigned as editor-in-chief of the Columbia Daily Spectator, the University's eight-page publication. At that time the Spectator passed into the hands of the 1917 board, Herbert A. Schwartz, of New York, succeeding Mr. Conlin.

Mr. Conlin was graduated from Plainfield High School in 1912, where he played on the football team in 1910-11. While in school here he was elected best actor and had "most school spirit," by vote of the class. He managed the Commencement Day "Oracle" in 1912. He is now editor-in-chief of senior class book at Columbia. He is a member of Sigma Alpha Epsilon Fraternity, The Blue Pencil Society, Philolexian Society, the Senior Society of Sachems and Pi Delta Epsilon. He is in first year law school at Columbia and will receive B. S. degree in June. He will spend two more years there to complete the course. Mr. Conlin is the law school representative in the association cabinet, and one of the six men in university to receive gold King's Crown non-athletic insignia, the highest non-athletic honor at Columbia.

Abraham Lincoln Chapter, I. C. S., Fraternity of the World, will hold its annual meeting tonight, at which time officers will be elected.

FAILS TO BRING FORD FACTORY HERE

David T. Kenney Informed That Company Will Build on Newark Meadows.

Although David T. Kenney, as president of the Chamber of Commerce, made a hard and determined effort to bring Henry Ford's new Eastern automobile factory to Plainfield or Union county, his efforts were not rewarded. He received a letter today from F. L. Klingensmith, vice-president and treasurer of the Ford Company, that a suitable tract of land had been purchased adjacent to Newark, where the building is to be erected. The first structure, it is said, will be between 1,000 and 2,000 feet long. The site chosen is on the Newark meadows.

When Mr. Kenney heard that the Ford concern was to locate a factory in the East, he immediately got in touch with the officials and learned that an eighty-acre tract was desired, and it must be easy of access to both railroad and waterway. Mr. Kenney then personally visited various place in Union county, also Bound Brook, Dunellen and adjoining points, including Elizabeth. The last named city was the only one that had an available eighty-acre tract.

Mr. Kenney also had real estate agents assisting him in trying to locate a suitable site for the company. He even went so far as to send the company maps and data concerning Union county, with its increasing population, and while he did not succeed in his purpose, what he did is appreciated by the members of the Chamber of Commerce and others interested in Plainfield.

PLENTY OF FUN AT AMATEUR REVIVAL

Seven Vaudeville "Stars" Brave the "Hook" at the Plainfield Theatre.

A capacity audience at the Plainfield Theatre last night enjoyed a revival of "amateur night," the occasion on which aspiring vaudeville performers allow their friends to see what they can do. Seven acts were on the program arranged by Manager Shannon, and with one exception all were meritorious and enjoyable. George Goakinn, who rehearsed his act in Westfield and allowed the people there to "kid" him into believing he had talent, was the unfortunate who got the "hook." It was just as well that he did because the expectant crowd howled with delight when he was unceremoniously jerked away from the footlights.

Miss Hazel Stewart and Paul Pope, a local musical team, were awarded first prize. They gave a series of well rendered selections on the piano and mandolin. Second prize went to "Baby" Glaentzer, a five-year-old tot who sang popular songs in a manner worthy of one many times her senior. Joseph P. Doaks, a whistler and bird imitator, carried off third money, and fourth went to Charles Blueberry, a near-expert on minstrel bones made from spoons and a sad voiced soloist who made strong men weep with his rendition of "Sail On Silvery Moon."

If there had been a fifth prize it would undoubtedly have gone to "Hank" Justin, whose home is in Scranton, Pa., but who comes to Plainfield regularly via the underground route. He presented his original monologue entitled, "Rosewood Raglans," which he claims is a riot in every town he has visited. The fact that he had lots of friends in the audience saved him from being "'Hillsided" in one of the "Raglans" he told about. Harry Gilbert, who was entered from Dunellen, did quite well with a song and dance but a sleight-of-hand performer and a piccolo soloist scheduled to go on got "cold feet" when they saw what happened to the luckless George Goakinn.

"Amateur night" was one of the biggest theatrical events of each week a few years ago and Manager Shannon believes the time is ripe for revival. The attendance last night bore him out in this and he is now arranging for a bigger and better program for next week. All aspiring artists who believe they are cut out for vaudeville acting are invited to take part. The names and style of act can be left with Dave Rogers, the house treasurer, at the box office.

STOPPED FROM SOLICITING FOR BELGIUM RELIEF FUND

Mrs. Flora Etshevirria, of 295 West 147th street, New York, and Miss Minnie Morse, of the same address, were stopped from soliciting money and clothing in Plainfield yesterday by the local police. The women were soliciting for the Red Cross and Belgium relief fund. Captain Flynn stopped them late yesterday afternoon, telling them that local organizations were taking care of contributions to these funds here. The women went back to New York.

Honest Workmanship
and honest charges are always found here. Martin Automobile Co.—Adv.

VON BERNSTORFF STILL SEES HOPE

Believes Crisis Can Be Averted—Confers With Secretary Lansing.

BRYAN WILL BUTT IN

Berlin Papers Review Note Respectfully—Wilson Believes Germany Will Accede to U. S. Demands and Stop U-Boat Warfare.

Washington, April 20.—Germany still seeks a compromise. Even after the emphatic note of President Wilson, which was wired yesterday, Ambassador Von Bernstorff asked for a conference with Secretary Lansing, the purpose of which is believed to have been to discuss some sort of a curtailing of the activity of German submarines on the high seas. The conference was held this morning, but no statement was given out.

President Wilson's ultimatum left no room for diplomatic quibbling, and it is not believed that Secretary Lansing discussed the situation with Von Bernstorff at length. The issue is put squarely up to the Imperial German Government in the official communication, which said frankly that unless "present methods" in making war on enemy and neutral vessels were abandoned, the United States could no longer maintain friendly relations with the foreign nation.

Von Bernstorff is still hopeful that a way may be found to avert a severance of diplomatic relations between Germany and the United States, according to his friends; but he refuses to discuss the crisis with newspaper men. Count Von Bernstorff and Secretary Lansing also discussed the Von Igel case this morning. What agreement was reached on this is not known.

President Wilson believes that Germany will swallow its pride and accede to the firm demands of the United States, thus abandoning the submarine warfare. This opinion has been freely expressed by his associates in Washington since he appeared before a joint session of Congress at 1 o'clock yesterday. It is shared by a majority of members of both houses, who stand squarely behind the President in his position.

Bryan to Mix In.

News more alarming to friends of President Wilson than any that has come from Germany, reached here from Terra Haute today in a telegram that Mr. Bryan felt his "presence was required in Washington" and was on his way. It is not known who sent for the official custodian of the Dove of Peace; but it was probably some of the pacifists in Congress who look upon the new German note as a possible step to war and who intend to fight President Wilson every minute of the crisis.

German Listens Respectfully.

Berlin, April 20.—Germany will not allow President Wilson to define for its benefit the expression "principles of humanity," according to the frank editorial comment on the new note that has appeared. It was in the "Frankfurter Zeitung." The editorial said that Germany would listen respectfully to any protest of the United States concerning the loss of American lives as a result of submarine warfare, as to make inquiry in such cases was not an assumption of inquisitorial powers or an attempt to sit in judgment on the method of German warfare at sea.

French Assault at Night.

Paris, April 20.—In a French assault on German positions on the right bank of the Meuse at midnight last night important advances were made, according to an official statement issued early this morning. The French say they took many yards of

(Continued on page 5.)

PROGRAM.

Thursday.

7:30—Tabernacle Service. "Patriotic Night." Delegations: International Motor Co.; Military Organizations.

Friday.

10:00—Cottage Prayer Meetings.
12:00—Shop Meetings.
3:00—Lecture in Tabernacle. Dr. Biederwolf: "The Christian and the Theatre."
7:30—Tabernacle Service. Delegations: Federated Bible Classes (men and women).

Saturday.

No Cottage Prayer Meetings.
2:00—Boys and girls assemble intersection of Crescent avenue and Watchung avenue for big march with bands to Tabernacle.
2:30—Parade of boys and girls.
3:00—Dr. Biederwolf will speak to the boys and girls in the Tabernacle.
7:30—Tabernacle Service. "Booze Night." Dr. Biederwolf will preach "Booze Sermon No. 1."

J. T. VAIL HAS AN AD MAN ARRESTED

Charges Publishing Agent With Obtaining Money Under False Pretenses.

George A. Parker, agent of the Commercial Publishing Company, of Newark, was arrested there this morning and brought to Plainfield on a charge of obtaining money under false pretenses. Complaint against him was made by J. T. Vail, real estate dealer on North avenue, in this city.

Parker is locked up in the police station here. He is a well dressed man of business appearance. He insists he is innocent of any intent to commit a fraud.

Some time ago Mr. Vail, according to his complaint, gave Parker $15 for an advertisement in "The House-seekers' Guide," which was to have been published by the Commercial Publishing Company. He made his check out to the company but Mr. Vail says it was countersigned and cashed by Mr. Parker. Mr. Vail did not receive a copy of the publication and says Mr. Parker has refused to answer any letters concerning the advertisement. He even sent a special delivery which he says was signed for at the Parker home and, receiving no answer, he asked for the arrest of Parker. Chief Kiely forwarded the complaint to Newark, where the man was arrested this morning. He will be tried tomorrow morning before Judge De Meza.

$2,000 BLAZE ON FITZSIMMONS' FARM

Outbuilding Destroyed—Local Firemen Saved Valuable Residence.

Dewey Park had a $2,000 blaze last night when a conflagration started by a grass fire destroyed all but two of the outbuildings of the "Bob" Fitzsimmons place, now owned by Joseph Hendicks, of Hoboken. The destroyed buildings, out of which everything of value was removed, were a chicken coop 150 feet long, a cow barn, a large barn and a garage. Good work on the part of the Plainfield fire department, which was called, saved the house and other buildings.

E. R. Smalley, Joseph Gallagher, Edward Daniels and Thomas Briskey, of Dunellen, who stayed on the roof of the house while the big barn was burning fifty feet away. The heat was intense there and Smalley and his companions were congratulated for sticking in the manner in which they did. The Dunellen department would not send its apparatus because this would have left the town unprotected.

The fire was discovered by C. C. Hendricks, and Frank Farrell, of Dunellen, who smelt smoke as they were sitting on the front porch. The Lincoln fire department responded. The nearest hydrant was fully 700 feet away and their hose did not stretch far enough. The fire rapidly spread from the chicken to the barns. Under the direction of Chief Doane, hose of the Plainfield department was fastened to the hose of the Lincoln department and the city laddies shortly had a stream on the blaze.

The entire loss is understood to be covered by insurance.

LOCOMOTIVE PICKS UP AND DESTROYS MAIL BAG

A mail bag thrown from the Washington express passing through this city at 7:38 this morning landed on the eastbound freight track opposite the North avenue station this morning, and before it was seen by anyone, had been run over by a local passenger train. The pouch became entangled in the running gear of the engine, and in this way was carried to Westfield before it was noticed. At Richmond street the bag was partially ripped open, scattering the contents all along the track bed until just before Westfield was reached.

The first intimation the local post office received of what had happened was when railroad employes began picking up letters and delivering them at the nearest station. An immediate investigation was made, explained the cause of the trouble. A thorough search was made of the tracts between here and Westfield, and practically all the mail matter was recovered. Much of it had been mutilated or soiled, and this explains to local residents receiving some of it what was the matter. The delivery in most instances was behind schedule. The pouch contained first class matter from points below Philadelphia as far south as Richmond, Va. As is done every morning, it was thrown toward the station platform. Neither the engineer of the local train or any of the employes nearby saw the bag as it lay in front of the approaching engine.

HOLY CROSS PREACHER.

The Rev. Charles P. Tinker, of New York, will be the special Lenten preacher at the Church of the Holy Cross at 7:45 o'clock tonight.

—Going to build? See Saturday's Press.

DR. BIEDERWOLF ENDS SERMONS FOR PROFESSING CHRISTIANS; THIS WILL BE PATROITIC NIGHT

MILITARY ORGANIZATION TO BE PRESENT—BANDS WILL PLAY AND BANNERS FLY—"MAC" TO PRESENT HUMAN FLAG.

ATTENDANCE WAS 4,000; COLLECTION $141.23

Evangelist Preached Last Night on "No Man Cared for My Soul," and He Criticized Christians for Their Careless Attitude Toward Friends and Loved Ones Not Yet Saved.

"What's the matter with the world today is that there is too much of the spirit of looking out for number one and letting the other fellow go to the Devil in his own sweet way," said the Rev. William E. Biederwolf in his sermon at the Tabernacle last night. So strongly did he appeal to his audience of 4,000 people in preaching on the text, "No Man Cared for My Soul," that more than one hundred penitents came forward to pledge a better life, and almost a hundred mothers, fathers, sisters and brothers walked the sawdust aisle to kneel in prayer for the salvation of loved ones.

Dr. Biederwolf announced last night that he had finished his sermons to the professing Christian—the church member. He will now preach to "all people," he said, no matter whether they are church members, drunkards, gamblers or just plain-living citizens.

The evangelist impressed upon his hearers the responsibility of a Christian for the saving of the soul of his brother. He said that all men and women were too careless of their influence on others.

"There are a lot of farmers nowadays who think more about getting their hogs into market than they do about getting their children into Heaven," he said. "And there is a lot of women in the church of God, too, who care more about the prize at the coming card party than they do whether their own offsprings go to Heaven or to Hell when they die. God pity you!"

"'Oh,' you say, 'Mr. Biederwolf that's too hard.' But listen: I have no other way to judge than by the way you live, but the things you talk about and by the things you give yourself to. Here they are all around you, living under the same roof, looking into your face three times a day across the table, the best and dearest that you have, going Christless through life and Christless down to the grave, and Christless out into eternity, and you have talked to them about everything else under God's sun, but not a word about Christ, and some of you haven't even cared enough to shed a tear over them. God pity you!"

When Dr. Biederwolf, at the close of his sermon, announced that there would be a prayer for the unsaved and asked all who wanted a loved one included to stand up and speak, from every part of the house there came a chorus of voices, "Pray for my son." "Pray for my father." "My boys." One wife asked prayers for her whole family, another for her husband and two sons, and one young man stood up and asked that they pray for his father and mother. While "Mac" led the choir in softly singing "For You I Am Praying," the mothers, fathers and others who asked for prayer came and knelt down in front of the platform. Dr. Biederwolf then asked for men and women who wanted prayer for themselves, and more than one hundred came up.

All church members in the audience last night were organized into working corps for the purpose of seeing all those not affiliated with any religious body whose names were taken at the recent canvass of Plainfield. It was church night at the Tabernacle, and a large number of those there were active members, although the representation of some of the local bodies did not please Dr. Biederwolf. Under the direction of Mr. Heaton and the pastors the church people were given names of men and women that have evidenced an interest, and they will attempt to bring them to the Tabernacle meetings.

A large delegation from the Pond Tool Works attended last night's service.

Mr. Roberts is yet unable to sing, and the music was furnished by Mr. Heaton and Mr. Sluyter, with a solo by "Mac."

Dr. Biederwolf expressed his appreciation of the thoughtfulness of Watchung Troop in postponing a dance that conflicted with the Tabernacle meetings. He said this was the spirit that should be shown by all local organizations. While he wished that the dance had been postponed forever, instead of for only a short time, he wanted to thank those in charge for their action.

In asking for the collection Chairman W. D. Murray said that Plainfield was doing well in taking care of expenses, but he wanted to get all that is necessary at once, so that no more collections would be needed.

Mrs. Brake, Miss Boals, Mr. Heaton, Mr. McEwan, Mr. Bachemeyer and Mr. Sluyter sang a clever verse and chorus that was received with applause.

Dr. Biederwolf's sermon will be found in full in another column.

EASTER PROGRAM GIVEN AT BORO HIGH SCHOOL

The North Plainfield High School observed the Easter season with an appropriate program in the school auditorium this morning.

The program follows: "Song of Easter," the school; solo, "Welcome to the Spring," Helen Thompson; song, "Ring Easter Bells," girls from first year music class; solo, "Christ is Risen," Adelaide Ricketts; song, "Easter Song of Triumph," girls from first year High School music class; two male quartets, (a) "While I Have You," (b) "Story of a Tack," Warren Townley, Vincent LaPorte, Oscar Dilts, Clarence Roddy.

STATISTICS.

Wednesday.

Attendance	4,000
Collection	$141.23
Decisions	24
Reconsecrations	15
Total	39

Totals to date:

Attendance	50,200
Collections	$2,204.68
Decisions	395
Reconsecrations	847
Children	12
Grand total	1254

HAS A RELAPSE.

Supervising Principal D. Fred Aungst, of the North Plainfield schools, who returned to his duties yesterday morning after an illness of several days, has been obliged to take to his bed again.

TO GIVE A PLAY.

The Junior Class of North Plainfield High School will give a three-act comedy, "The Deacon's Entanglement," at Columbus Hall on the evening of May .

"PATRIOTIC NIGHT" IS EXPECTED TO DRAW CROWD

Tonight will be patriotic night at the Tabernacle. A large number of local military and semi-military organizations will attend and it is expected that for the second time the Timber Tabernacle will be filled to capacity. There will be a number of bands, flying banners over seated delegations and Mr. MacEwan will present "The Human Flag," that has always proved so pleasing in other cities. The chorus choir has been rehearsing the special music for several nights and "Mac" pronounces them ready for their part of the service. It will be the first time the "Human Flag" has been seen in Plainfield. The service will be entirely patriotic. Tonight is also birthday night, when all who attend are expected to drop one cent in the collection for every year they have lived.

ANNUAL RUMMAGE SALE.

The fourth annual rummage sale under the auspices of the Plainfield Exchange for Women's Work will be held on April 28-29 at 517 Watchung avenue, which belongs to the city, standing on the property upon which will be erected a new City Hall. Persons having any articles to contribute are requested to telephone Mrs. N. C. Barnhart, No. 289, and they will be called for on April 26-27. Persons in doing their housecleaning are urged to remember this sale.

COLLECTION WAS $141.23.

The collection at last night's Tabernacle meeting amounted to $141.23. It is expected that tonight's will be the largest of any evening service yet held.

Automobiles Sold On Time.

A little cash, mostly monthly payments, regular rate of interest no extra charge, immediate delivery. Come and see us or telephone 1738 and our representative will call. Stryker's Garage, next to station.—Adv. 4 27 tf eod

PLAINFIELD DAILY PRESS SPECIAL OFFER
DURING THE BIEDE RWOLF MEETINGS
AT THE TABERNACLE

FOR 50 CENTS The Plainfield Daily Press will be delivered to any address in the city or by mail until the Biederwolf campaign closes. Full reports of the sermons and all items of interest connected with the meetings will be printed daily.

Name .....

Street .....

City ..... State .....

Please hand to our representative at the door or send to Daily Press office, 193 North Avenue.

Ask about the wonderful Red Letter Bible we are offering at $1.23.

Scotch Plains and Fanwood

SHEELEN BROTHERS

FANCY GROCERIES

All Kinds of

FRUITS, ORANGES

FANCY TABLE APPLES

Fresh String Beans, Cauliflower, Celery, Boston Lettuce and other vegetables in season.

TRY OUR

HOTEL ASTOR COFFEE

Ceylon and Mixed Teas

White Rose and Mistletoe Brand Canned Fruits and Vegetables. Rockdale Butter.

Telephone 1224—1209-R.

SOUTH AVENUE FANWOOD

THE SEASON'S TREAT

Bock Beer

Equal to Any—Superior to Many

All Kinds of Bottled Beer on Hand

Try it at

Ye Olde Historic Inn

H. J. FROWERY, Proprietor

Wholesale and Retail Liquor Dealer

Deliveries to All Parts of Township

RESTAURANT

Dinner a la Carte at Reasonable Prices.

Tables Reserved for Families and Parties

One Block From Trolley, Scotch Plains, N. J. Get off at Park Ave.

Telephone 1470 Fanwood.

MEYER BROTHERS

FINE GROCERIES

GENERAL MERCHANDISE

Coffee Coupons Given With Each

CASH PURCHASE

SEED POTATOES GARDEN SEEDS

POULTRY and MOSQUITO NETTING

SCOTCH PLAINS Tel. 1432-R

A. D. MACAULAY

Carpenter and Builder

JOBBING

1204-M.

WESTFIELD AVE. SCOTCH PLAINS

LET EXPERTS DO YOUR REPAIRING

AT

The Scotch Plains Garage

(Schiffel and Frazee)

Repairs—Supplies—Storage Open day and night

Auto Bus to Hire

Bicycle Accessories

Corner Park and Mountain Avenues SCOTCH PLAINS

Telephone 1466

CENTRAL MARKET

(Charles Michaels)

Best Place in Scotch Plains to Buy High-Grade Meats, Fresh and Smoked, and All Kinds of Heinz Pickles.

Phone 1478-M. SCOTCH PLAINS

BEST WORK AT THE BEST PRICE

GEORGE Mc VOY

FRONT STREET SCOTCH PLAINS

Plumbing Heating

Phone 1218-M.

PLAINFIELD NURSERY

SCOTCH PLAINS, N. J.

EVERGREENS, RHODODENDRONS, ROSES, TREES, ETC.

We plant and deliver everywhere

Cut Flowers a Specialty Phones 1451—1218 W. Fanwood.

A woman with buying to do never saves any time by omitting to read the advertisements. Nor does she always secure par-value for her dollar.

STRAINAGE SYSTEM PUBLIC NUISANCE

Property of Residents Flooded When Water Backs Up.

Residents of the western end of the borough, along Paterson road and Midway and Farley avenues, are heralding their annual protest against the drainage conditions in that section. The matter has been brought to the attention of the Borough Council annually for some years and been threshed out each time, but the borough fathers have not been able to give any relief. The affair is really one that should be handled by the county authorities, and it now seems likely that they will do something.

The natural slope of the land runs in that direction, and as a result there are several streams that drain the borough and run through that section, across the borough line at Terrill road, and into Plainfield. Property owners living on the Plainfield side have in some cases stopped up the brooks, and in other places changed their course so they will not continue on to Green Brook as the drainage point. This causes the water to back up and practically flood the property of residents after each storm. The street department has done what it could to make conditions better, but have no power to go outside of the borough limits, and so that is why the County Board of Freeholders is considering taking action.

Town Topics

Announcement has been made that the Parish House is to remain open but a few weeks longer, closing April 30 until after warm weather is over. With the closing of that popular pleasure center for young people much of the social atmosphere is lost and other sources of amusement have to be found. After being closed for two years residents were surprised when they found how much it was missed and when it was re-opened in December through the efforts of the Rev. J. Madison Hare large numbers patronized it and for the first time since it was opened as a pleasure resort it has been run without a financial loss.

Cleanup week is a plan that is hitting a great number of the progressive and growing towns about the country nowadays and in practically all cases it results in a decided improvement. It cannot be said that the township and borough present an untidy appearance, but at the same time there would be no harm in having one right among ourselves. Nearly everyone would be willing to make his property look a little better, but everybody is laying back for the next fellow to start something.

Scotch Plains has been largely represented at the Biederwolf services in Plainfield so far, but tomorrow night it is expected that well over a hundred people will attend the services in a body. The Methodist church has taken an especial interest in the affair and a committee headed by the Rev. Raymond E. Marshal has chartered a special trolley car to leave the Park avenue corner at a few minutes past 7 o'clock. There will be no prayer meeting in the Methodist church, and one section of the Tabernacle will be reserved entirely for the local delegation.

With the advent of warmer weather residents of both the township and borough are again experiencing the annual nuisance, and sometimes danger, of forest fires. At this time of year they cannot be laid to the hunter, but to the carelessness and ofttimes maliciousness of persons who start brush or rubbish fires and do not trouble to extinguish them. Besides being a breaking of the State laws, the setting of any fire within the limits of the township or borough is contrary to the ordinances of both places unless permission has been gained from the proper authorities. The enforcing of these ordinances by the two governing bodies might have a tendency to stop a nuisance that if continued may cause property damage of a large amount.

Where have the several hundred and odd copies of the borough ordinances that were printed several weeks ago gone to? That is a question that is mystifying many borough people, but the solution does not seem to be forthcoming. They were printed to be distributed to each resident so that they might familiarize themselves with them, but there are so few of them about that even the police have none. With automobilists going through town at a break-neck speed and the violation of the newly made ordinances quite probable the police cannot be expected to know when to make arrests when they do not know how much ground the various ordinances cover.

ELECTED BANK OFFICERS.

Miss Katherine Hann and Miss Gertrude Kaulfman, two local young girls attending Westfield High School, have been honored by being elected book-keepers in the school bank by the student body.

TRANSFERRED TO TEXAS.

Lewis Beeken, a former resident, and son of A. D. Beeken, of North avenue, has been transferred to Dallas, Texas, by the Pittsburgh Steel Company,, with which he is connected.

EXCELLENT PROGRAM FOR ANNUAL SESSION

New Jersey Baptist Association Will Convene in Baptist Church Parlors.

The annual meeting and election of officers of the Women's Home Missions of the East New Jersey Baptist Association will be held in the lecture room of the Baptist church tomorrow, and Mrs. Alfred D. Beeken has announced an excellent program for the occasion. The morning session will start at 10:30 and continue until noon, when a luncheon will be served, to which all are invited. The afternoon session will start at 1:45.

In the morning the Rev. John Moore, of New York, will be the speaker, and in the afternoon Miss Susan Mendenhall, connected with the Baptist educational work of the United States and Canada, will lecture, as will Miss Freda Koeker, a missionary of the New York Central Park Baptist church. The installation of the new State director will also take place. All members are urged to be present, as the meeting is of great importance.

GATHERED AT RANDOM.

A regular business session of the Township Committee is scheduled to be held in Excelsior Hall tomorrow night at 8 o'clock.

The monthly meeting of the Ladies' Sewing Circle of the Willow Grove chapel was held in the chapel yesterday afternoon. About twenty women were present and a profitable time was spent in sewing.

There will be a dance in the Fanwood firehouse next Thursday night tendered the young women from this place, Plainfield and Westfield, who gave a leap year dance to about twenty young men from the same places last week.

The Parish House boys' basketball team is working overtime nowadays and will keep the court pastime popular for a few more days. Tonight a Rahway combination will appear on the local court for a return game, and another game will likely be played Saturday night.

John Southard, of Montague avenue, has successfully passed the examinations to become a station agent on the C. R. R. of N. J. and is now stationed at Bayonne.

Miss Ethelwyn Walker, of Springfield road, is spending several days at Washington, D.C.

Attorney Augustus Nash, of Plainfield, has succeeded in having the appeal of his client, Walter H. Tavernor, of Westfield, placed on the calendar of the May session of the Court of Errors and Appeals at Elizabeth. In a charge made by Louis Sutterline of reckless driving, Recorder Charles Sheelen found him guilty in local court several weeks ago. A damage suit is also pending in the district court.

COMING EVENTS.

TONIGHT.

Basketball—Parish House vs. Rahway Five, at P. H.

Annual meeting — Women's Home Missions of Eastern New Jersey Baptist Association, Baptist church.

Lenten service (P. E.), 4:00.

SUNDAY.

Special Easter services in local churches.

MONDAY.

Thompson-Pelt nuptials.

TUESDAY.

Tuesday Afternoon Literary Club.

Tuesday Afternoon Bridge Club.

WEDNESDAY.

DeMilt-McCarthy nuptials.

Ladies' Aid Society (P. E.)—Mrs. Charles Borden, Harrison avenue, Westfield.

THURSDAY.

Twilight Council, Jr. O. U. A. M.—Excelsior Hall.

Leap-year dance—Fanwood firehouse.

ATTENDED WEDDING.

A number of local people were present last night at the marriage in the Madison Avenue Baptist church, New York, of Miss Katheryn Todd, daughter of Mr. and Mrs. John H. L. Todd, former borough resident, but now of New York, to Edward Shield, Jr., of Westfield. The ceremony was a quiet one, being performed in the presence of immediate friends and relatives. The couuple left immediately after for a several weeks' wedding tour, and after May 1 will be at home on Tilliston road, Fanwood.

OPENING OF SCHOOLS.

The local schools will reopen after the spring vacation on Tuesday morning. Having a vacation this week the students do not have the extra day caused by Good Friday, and so Monday has been granted them.

JOHNSON BETTER.

Township Assessor George Johnson, of Westfield road, seems to be slowly improving from the attack of rheumatism that has confined him to his home for over a month.

PLAYING FOR P. H. S.

Russell Johnson, of Westfield road, is now a member of the Westfield High School baseball team, and in the contest yesterday he played a good game.

—That funny yellow Scoop is on the classified page.

SPECIAL OFFER FOR PRESS EXCURSION

Scotch Plains and Fanwood People Will Have Seats Reserved for Them.

Many residents of Scotch Plains and Fanwood have made arrangements to take in the Plainfield Daily Press excursion to see "Hip, Hip, Hooray" at the New York Hippodrome Monday night, May 1. Seats for the excursion will go on sale in Scotch Plains next Monday night and similar arrangements will be made to take care of the people living in Fanwood, the place of sale to be announced later.

The Daily Press has secured 300 of the best seats in the big playhouse for the occasion and the entire cost of the excursion, including transportation to and from New York and one of the best seats in the Hippodrome will be $1.75, one of the most remarkable offers ever made here. Special arrangements have been made with the trolley company to hold the 12:30 eastbound Union trolley car at the Watchung avenue depot until the special Press train arrives so that residents of Scotch Plains may have that means of transportation at their disposal to return to their homes. The train will stop at Fanwood both going and coming, leaving Plainfield at 6:04 and Liberty street at 11:45 on the return trip. The train schedule will be found on another page.

More than 100 of the best seats will be saved for the Scotch Plains-Fanwood sale and the order of first come, first served will be lived up to. Organizations desiring seats together may secure blocks by making early application at Flannery's store. Special train accommodations may also be secured for societies and clubs.

The Hippodrome show is the biggest and best ever put on in America's greatest playhouse and those who haven't seen it haven't seen New York. The spectacular show has already been viewed by hundreds of thousands and many Plainfielders who have seen it two and three times are planning to take advantage of the Press offer.

SPRING VACATION.

The annual spring vacation of the Plainfield High School started today and means a week of leisure for the local students at that institution.

ENJOYING VACATIONS.

The Misse Katherine Russell, Ethelwyn Walker, Ruth Dunn and Emily Garda, all local young women, are enjoying a two weeks' Easter vacation from their studies at the Newark Normal School.

LAST LENTEN SERVICE.

The last of the series of weekly services that have been held in the Episcopal church during Let will be in charge of the Rev. Oscar S Michael tomorrow afternoon at 4 o'clock. A special program of an appropriate nature as been arranged.

APPROACHING WEDDING.

Announcement has been made of the wedding to take place in Holy Trinity church, Westfield, on April 26, of Miss Mary U. McCarthy, daughter of Mr. and Mrs. James J. McCarthy, of Westfield, to Irving F. DeMilt, of Fanwood. A large number of local people will attend, and afterwards a reception will be held at the home of Miss McCarthy's parents. Following a wedding trip the couple will reside in Westfield.

BOROUGH HALL REPAIRS.

Although the repairs on the Borough Hall authorized by the Borough Council are being held back, the work is to be pushed forward as rapidly as possible. A heavy door is to replace the light one leading to the jail cells, and the entry leading to the second floor is to be enlarged. Room is to be made for a heavy safe for the borough records.

LOCAL PEOPLE IN OPERETTA.

This place is quite well represented in the cast that will present the Plainfield Elks' operetta, "The Mystic Rose," in the Plainfield Theatre on May 1, 2 and 3. Miss Sadie Loe is to be one of the leading characters, while Miss Ethelwyn Buckley, Mrs George McVoy, Mrs. Augustus Sheelen and Mr. and Mrs. David Patterson will also take part in it.

NOTICE OF PRIMARY ELECTION

BOROUGH OF FANWOOD.

Notice is hereby given that a Primary Election will be held on TUESDAY, APRIL 25th, 1916, BETWEEN the hours of ONE O'CLOCK in the afternoon and NINE O'CLOCK in the evening, for the purpose of voting for your preference CANDIDATE for PRESIDENT, four CANDIDATES for DELEGATES at LARGE to each NATIONAL CONVENTION, for four ALTERNATE DELEGATES at LARGE to each NATIONAL CONVENTION; for two DELEGATES to each NATIONAL CONVENTION from the FIFTH CONGRESSIONAL DISTRICT, for two ALTERNATE DELEGATES TO EACH NATIONAL CONVENTION from the FIFTH CONGRESSIONAL DISTRICT.

Only those voters who voted at the last general election, Nov. 2, 1915, and those voters who file affidavits with the City Clerk on or before April 15, 1916, (including those who have moved into the district, those who have attained the age of 21 years since the last general election, those who claim citizenship through naturalization since the last general election, those who failed to vote at the last general election, and those who claim citizenship through the naturalization of either parent since the last general election) are entitled to vote at the above-mentioned primary election.

Said election will be held in Fanwood Hall.

SAMUEL W. McANENY,
Borough Clerk.

Dated April 8, 1916.
4 13 2 oaw.

FORD TAXI COMPANY

Montague Ave., SCOTCH PLAINS

Tel. 1239 Fanwood

Satisfactory Taxi Service—Once a mere dream—now a dream come true.

G. S. RAINIER

Martine Avenue. Phone 1210

Party Catering a Specialty

Mirror Candies

Crane's Philadelphia Ice Cream

SPRING HATS

Newest Shapes, Novelties and Trimmings.

Special attention to made-over materials.

M. A. LEWIS

Front Street SCOTCH PLAINS

'Phone Your Order for

HORTON'S ICE CREAM to

JOSEPH ALBERT

Paper Plates and Spoons Furnished Free for Parties.

Cigars, Cigarettes and Tobacco

Scotch Plains, Phone 1485-W.

WHY NOT?

These Properties Will Be Sold

upon easy terms. Purchase money mortgage taken for part of consideration.

Nos. 1222-1230 East Front Street—northeast corner Emerson Avenue. Lot has a frontage of 127 feet on East Front Street and 298 feet on Emerson Avenue. It contains a large 2½ story one family frame dwelling of sixteen rooms, bath and hot air furnace. There is a barn upon the premises.

An offer of $9,200 will be considered.

Nos. 1209 and 1211 Martine Avenue. Lot 50x190—contains a 2½ story frame dwelling with nine rooms, bath, steam heat, and all improvements. First floor parquet.

An offer of $6,200 will be considered.

Address Real Estate Loan Department, Prudential Insurance Co., Newark, N. J.

H. C. FLANNERY

Castle's Ice Cream

Sanitary Napkins, Spoons and Plates Furnished Free

Telephone 1478-W.

Free Deliveries

PARK AVENUE SCOTCH PLAINS

POCKET BILLIARDS

PLUMBING TINNING

S. B. MACAULEY

SCOTCH PLAINS PHONE 1204-M.

Steam and Hot Water Heating a Specialty.

Satisfaction Our Object.

THE PARK AVENUE MARKET

(Clarence E. Sharkey)

Swift's Hams

Fresh and Smoked Meats

Highest Quality

Telephone 1218-J. Scotch Plains

RED LETTER BIBLE COUPON BIG PRINT

ILLUSTRATED EDITION

Distributed by the

PLAINFIELD DAILY PRESS

Clip three of these coupons bearing consecutive dates and present them together with our advertised price of $1.23 at our Main Office and receive your Copy of the BIG PRINT RED LETTER BIBLE.

3 Coupons and $1.23 Secures it

Description Limp Leather, overlapping Covers, red edges, round corners, gold lettered back, numerous beautiful colored plates, maps and biblical scenes, family record and many useful helps.

EVERY WORD JESUS SPOKE PRINTED IN RED

MAIL ORDERS WILL BE FILLED

Add for Postage: Up to 150 miles .07; 151 to 300 miles .10; 301 to 600 miles .15; 601 to 1000 miles .20. For greater distances add postage rate for 3 lbs.

Newark's 250th Anniversary----May to October

BAMBERGER'S
"THE ALWAYS BUSY STORE"
MARKET, HALSEY & WASHINGTON STS.

Lovely Easter Silk Dresses at the Prices Women Have in Mind

$10.98 for surprisingly good silk frocks, daintily developed in pleasing styles. Soft crepe de chine, plain and striped taffeta, crepe meteor, crepe de chine with georgette, etc., dressy and tailored modes in the season's loveliest colors.

$15.00 for captivating silk dresses, splendidly made. Taffeta models featuring coat effects, embellished with buttons; dainty georgette bodices embroidered with steel beads. Other models in plaited crepe de chine and in crepe meteor with georgette.

$17.98 for exquisitely fashioned silk dresses, showing the newest ideas in combining plain and striped taffeta, taffeta and georgette, embroidered effects, braided patch pockets and all else that is new. Some georgette models with wide taffeta folds.

$25.00 for beautiful afternoon gowns, an unusual group of chic models in crepe de chine, georgette, taffeta in plain and novel effects, with quaint bodices, full skirts, wide sleeves, new shoulder lines and other 1916 modes, in all the season's shades.

BAMBERGER'S—THIRD FLOOR

Now We Are Showing White Hats Trimmed With Black

5.00 7.50 9.50

Earlier we introduced black hats trimmed with white. Women found them exactly what they wanted. But now that the sun's rays are lengthening and Easter's bright dawn is near, we are reversing the process.

To the many women who like to greet the Spring in white and in like colors these hats will prove a revelation. White shapes in all guises; broad sailors, roll-brims, mushrooms and others, faced underneath or on top with black and trimmed with wings, flowers and ribbon, tailored or fluffy, as you prefer.

And to the many OTHER WOMEN who still prefer black trimmed with white we shall introduce a wonderful pre-Easter display of brand new, lovely models of this type, both for young women and matrons.

Both types are exquisite and very low-priced at **$5.00, $7.50 and $9.50.**

BAMBERGER'S—THIRD FLOOR

Does This Appeal To You?

Attractive FURNITURE that will create a desire of possession, that will give you years of satisfactory service and that we can offer you at a price that will please you. FURNITURE that's different from the ordinary kind in design, finish and quality.

MAHOGANY BEDROOM SUITS—Bed, Dresser, Chiffonier..$63.50 up
MAHOGANY CHAIRS and ROCKERS—Tapestry Covering.$29.50 up
MAHOGANY BOOKCASES .....$18.00 up
MAHOGANY DINING-ROOM SUITS—Buffet, Extension Table, China Closet .....$150.00 up
MAHOGANY LIBRARY TABLES .....$15.75 up
MAHOGANY MUSIC and PIANO RECORD CABINETS...$12.75 up
MAHOGANY DESKS .....$12.00 up

MATTRESSES and BED SPRINGS

A clean line of Woven Wire and Link Springs, Feather Pillows, Bungalow and Institution Beds, Filled Cotton Mattresses and White Enamel Iron Beds in all sizes.

BOX SPRINGS .....$12.50 up

POWLISON & JONES
149-151 E. Front St. Plainfield, N. J.

PAINTERS AND DECORATORS.

James C. Hansen
DECORATOR
Dealer in
PAINTS, OIL, GLASS, VARNISHES, ETC.
141 East Front St., Plainfield, N. J.
Distributor of John W. Masury & Son's Pure Colors, Ready Mixed Paints, Etc.

1916 WALL PAPERS
IMPORTED and AMERICAN GOODS
C. CONOVER & CO
Decorators, Painters and Paper-Hangers, Window and Plate Glass.
115 Elmwood Place. Tel. 1145.

AUTO BUSES
Dances, Parties, Lodges, etc.
Parties from 18 to 50 people transported any distance at reasonable prices.
SUBURBAN TRANSIT CO.,
R. W. Campbell, Mgr.
810 Park Avenue. 'Phone 130

COAL AND WOOD DEALERS.

Kindling and Grate Wood.
Prompt Deliveries. Orders received at
89 SOMERSET STREET
JOHN MOBUS
P. O. Box 820. Telephone 2588-J.

N. Meyers & Sons
COAL
COKE AND WOOD
Office tel. 1152-W. 121 Watchung Av.
Yard Tel. 1911.

B. GORKIN
48 SOMERSET STREET
Phone 544
PLAINFIELD'S ONLY SPECIAL GLASS MAN
Mirrors re-silvered, Plate Glass furnished and set; Mirrors of all kinds.

A. H. ENANDER
SANITARY PLUMBING, GAS FITTING, STEAM AND HOT WATER HEATING.
Contractor for Sewer Connections
125 WATCHUNG AVENUE.

IN CHANCERY OF NEW JERSEY.

To: James Robertson, Mrs. James Robertson and Richard Hayes.

By virtue of an Order of the Court of Chancery made on the day of the date hereof, in a cause wherein The Plainfield Trust Company, is complainant, and you are defendants, you are required to appear, plead, answer or demur to the Bill of said Complaint on or before the twelfth day of June, next, or said bill will be taken as confessed against you. The said bill is filed to foreclose a mortgage given by the Construction & Securities Company, a corporation, dated April 23rd, 1915, for Four Thousand ($4,000.00) Dollars, covering lands in the City of Plainfield, County of Union and State of New Jersey; and you, James Robertson, are made defendant because you are the present owner of said property; and you, Mrs. James Robertson, are made defendant because you are the wife of the said James Robertson, and by virtue thereof claim to have some lien upon or interest in the said mortgaged premises; and you, Richard Hayes, are made defendant because you are the maker of the note, the payment of which is secured by the mortgage above referred to.

Dated April 10th, 1916.
REED & HETFIELD,
Solicitors of Complainant.
203 Park avenue, Plainfield, N. J.
4 13 5th.

MISS SERINE PETERSEN
Dressmaking Establishment
1236 ARLINGTON AVENUE.
All Lines of Fashionable Dressmaking.
3 27 1mo

SCOTT IS SENT TO THE BORDER

Chief of Staff to Probe Mexican Situation.

FUNSTON STILL COMMANDS

General, Deputed as War Secretary's "Eyes," Will Report on General Conditions—Findings May Determine Withdrawal of American Forces. Complaint Made Villareal Plans Revolution.

Washington, April 20.—Unless there are new outbreaks against the forces in Mexico to compel immediate action it is not expected that any decision will be made for a week or ten days as to withdrawal of American troops from Mexico.

This was made clear when Secretary Baker dispatched Major General Hugh L. Scott, chief of staff, to the border as his personal representative to make a complete report on the military problems confronting General Funston.

The administration's final action on General Carranza's suggestion that the expedition be recalled probably will be based largely on what is shown in this report. General Scott hardly will be able to make the round trip and complete his observation in less than ten days.

Secretary Baker described General Scott's mission as being to asser[illegible] complete information about the [illegible] situation for the use of the [illegible]ment. He also will estab[illegible] sonal touch with that st[illegible] secretary, which Mr [illegible] need of in advising [illegible] of the military as[illegible] question.

Not[illegible]

General [illegible] that he wo[illegible] secretary" [illegible]panied by his a[illegible]el Robert E. L. Mi[illegible]al staff, he will reach [illegible]on's headquarters at San [illegible]ex., Friday evening. He said h[illegible] no present intention of going beyond the border.

Mr. Baker laid stress on his announcement on the fact that General Funston still was in the supreme command of the border situation and expeditionary forces and would remain so. He said the department fully approved every step General Funston had taken and that General Scott was going only because it had seemed desirable to get a clearer view than was possible by means of official reports.

Reassuring News Received.

The only messages received, the substance of which was made public, were of a reassuring nature. A consular dispatch said General Pershing's desire to change the location of his most advanced base near Parral had met with no opposition by the Carranza military authorities. General Pershing is understood to have desired to establish his new base at such a point that communication with the rear would be less difficult.

Formal protest against the organization on American territory of a new revolution against the Carranza government of Mexico was lodged with Secretary of State Lansing by Eliso Arredondo, Mexican ambassador designate to the United States.

Mr. Arredondo told the secretary that he had been directed by his government to inform the United States that Antonio Villareal, ex-Villista general, is at present at Laredo, Tex., organizing a force of ex-Villistas and Huertistas to invade Mexico and seek to overthrow the de facto government.

Villareal, who was arrested several months ago by federal authorities in connection with border troubles, was released ten days ago at San Antonio, Tex., under $1,000 bond pending trial.

Mr. Arredondo was informed that the matter would be looked into at once and if found to be as stated steps would be taken to break up the conspiracy.

BRYAN RUSHES EAST.

Will Try to Prevent the United States From Getting Into War.

St. Louis, April 19.—William J. Bryan, who arrived here on his way to New Orleans to address a teachers' convention, changed his plans suddenly and departed for the east, where, he said, he was going to try to prevent the United States from getting into the European war.

Bryan said he had formulated no plan of action in Washington, but that he felt it was his duty as a patriotic citizen to go there and do everything he could to prevent the United States from getting into a war with Germany.

Weather Forecast.

Partly cloudy, with rising temperature; moderate and variable winds.

WEATHER EVERYWHERE.

Observations of the United States weather bureau taken at 8 p. m. yesterday follow:

	Temp.	Weather.
Albany	50	Clear
Atlantic City ..	58	Cloudy
Boston	54	Clear
Buffalo	48	Cloudy
Chicago	72	Cloudy
St. Louis	72	Cloudy
New Orleans ..	76	Cloudy
New York	55	Clear
Washington ...	64	Clear

ELKS' ACCEPT INVITATION.

An invitation from the Biederwolf Campaign Committee to attend services at the Tabernacle in a body was accepted by Plainfield Lodge of Elks last night. May 9 was fixed as the date, and a committee will be appointed later to complete all arrangements.

—Do the available household workers of this city, who read the classified columns of this newspaper, know that you need a good servant?

YOU ARE WANTED

You are wanted at Hahne's Saturday, April 22, and any other time up to April 29, to share in the splendid opportunites to select new, fresh, dependable merchandise at prices much below regular in our

Great Spring Prosperity Sale

This is one of the two big storewide sales of the year—there is something for every member of the family and for the home, and you cannot well afford to miss this extraordinary occasion which begins Saturday, April 22nd.

HAHNE & CO.
NEWARK

Neumann Bros. Company

EASTER TIME

Means Flower Time. We have gathered together an array of the most beautiful flowers we could find. What could be more suitable than one of these for anyone and especially for one who is shut in and unable to get about to enjoy these first flowers of Spring.

The collection consists of Easter Lillies, Spired, Hyacinths, Tulips, Geraniums and Pansies.

We'll have lots of them and they'll be STRICTLY FRESH EGGS FOR EASTER, at, doz..30c
It's the best there is, that WHITE LABEL COFFEE, for it has the flavor, lb.....33c
MOLAND'S QUAKER CITY HAMS—Famous for their fine flavor and quality; you can't buy better at any price or we would have them; lb 23c
You'll tell others when you try "PREMIER SALAD DRESSING"; bottle.....10c & 25c
Try a gallon of our REAL NEW ORLEANS MOLASSES if you want a genuine old fashioned molasses cake; it makes the kind you used to borrow from grandma's cupboard, gal..75c
We knew you would like them, so we have ordered them fresh from the National Biscuit Co's ovens; Anola, Nabisco, Baronets, Grahams, Saltines and Social Teas; Friday and Saturday .....3 pkgs. for 25c

25 kinds of Assorted Chocolates in that joy pkg. that sells for 39c

MANY TEMPTING DESSERTS can be made with JELLO; all flavors, 3 for.....25c

THE MOST TEMPTING ARRAY OF FRESH FRUITS awaits your inspection at all times here; Delicious Grape Fruit, Florida and California Oranges, large King Oranges, Fancy Table Pears and Apples, Fresh Pineapples and luscious Red Ripe Strawberries.

GERMANY IS CALM AS CRISIS NEARS

To Strike at Britain if Rupture Results.

Berlin, April 20.—Official Germany is quietly awaiting President Wilson's note. The newspapers carry reports that the note has been finished, but there is no news at the American embassy here of its arrival.

The impression prevails at the foreign office that complications are not expected unless Mr. Wilson demands a change in the conduct of the submarine warfare involving further concessions by Germany.

If President Wilson's demands are such that they cannot be met by the German government and a break in diplomatic relations occurs it will be followed by an intensified submarine warfare. There is reason to believe that certain circles in Germany which have always been opposed to war on commerce now think that Great Britain really is effectively hampered as a result of the submarine activity, so that what opposition there formerly was against this kind of warfare has practically disappeared.

So long as the United States and Germany remain on friendly terms the government will meet American wishes, but if diplomatic relations are ended Germany will feel free to strike at Britain with full force.

—Going to build? See Saturday's Press.

—Find the "likely-looking" ads. in today's classified columns—and solve that problem of yours.

—An inefficient office helper may serve to turn the tide against you in many a possible business transaction. Do you read the classified ads?

The Mystic Rose
A Japanese-American Comic Opera
Auspices
Plainfield Lodge,
885 B.P.O. Elks
MONDAY, TUESDAY, WEDNESDAY,
MAY 1st, 2nd AND 3rd.
Plainfield Theatre
Most Spectacular Production
Ever Staged in Plainfield
500 PEOPLE IN CAST
Prices—$1.50, $1.00, 75c, 50c & 25c.
Reserved Seat Sale Opens
Monday, April 24, at 9:00 A. M.

Press printing is the result of more than thirty years' practical experience and ceaseless striving to produce the best.

Whether a job is large or small—simple or intricate—you can depend on us to give it full measure of experienced attention, which assures perfection in the finished printing.

We consider it an important part of our obligation to customers to render valuable and helpful service in perfecting the details of their printed matter. Test our service now.

PLAINFIELD PRESS COMPANY,
193 NORTH AVENUE

Suburban Transit Company

Leave Plainfield for South Plainfield—Week days—a6.30, a7.30, 9.00, 11.45, 1.00, 2.00, 4.00, 5.00, 6.10, b9.00, 10.30, 11.15. Sundays—9.00, 12.00, 2.00, 4.00, 5.00, 9.00.

Leave South Plainfield for Plainfield—Week days—a7.00, a7.45, 9.30, 12.05, 1.30, 3.30, b4.30, 4.30 except Saturday, 5.30, 7.30, 10.30, 10.50, b11.45. Sundays—9.30, 12.15, 2.30, 4.30, 5.30, 9.30.

Leave Plainfield for Watchung—7.00, 8.15, f10.00, b1.00, g3.00, 4.15, b6.20.

Leave Watchung for Plainfield—8.00, 9.50, f11.15, b2.20, g3.45, 5.25, g7.30.

Leave Plainfield for Warrenville—d6.45, e6.15, 6.20, f10.00, g3.00, g4.20.

Leave Warrenville for Plainfield—7.40, f11.00, g3.30, g7.15.

Leave Plainfield for Stirling—8.15, b1.00, 4.15.

Leave Stirling for Plainfield—8.40, b2.00, 5.15.

(a) Except holidays.
(b) Saturdays only.
(c) Except Saturdays.
(d) Daily except Sundays, holidays Monday mornings, and mornings after holidays.
(e) Monday mornings and mornings after holidays.
(f) Sundays and holidays only.
(g) Saturdays, Sundays and holidays.

R. W. CAMPBELL, Mgr., 310 Park Ave 'Phone 130 Plainfield.

NO MATTER

What your building material requirements are, we can supply them.

It will cost you nothing to have us figure. It may save you much.

BOICE RUNYON CO.

Established 1837.
Park at North Avenue
Coal, Lumber and Masons' Materials.

MOTHS

Now is the time to protect your garments, etc., from the destructive moths.

CEDAR OR LAVENDER MOTH-ALINE, 15c pkg., 2 for.....25c
Tar Paper, 40x48, sheet.....5c
Cedar Moth Bags with patent hangers.....65c up

Drugs and Toilet articles at popular prices.

S. & H. Green Stamps or Hamilton Coupons with all your drug store needs.

Schreiner Bros.

Reliable Prescription Druggists
Park Ave. and Second St.
Free Deliveries to Any Part of the City.

HEADQUARTERS FOR

GIBSON'S RYE

E. C. WESTCOTT
115 East Front Street

NOTICE IS HEREBY GIVEN THAT HIS HONOR JAMES C. CONNOLLY Will sit in the Court of Common Pleas at the UNION COUNTY COURT HOUSE on MONDAY, April 24th, from 10:00 A. M. until 4:00 P. M. and TUESDAY, April 25th, from 10:00 A. M. until 9:00 P. M. For the purpose of issuing transfers to voters who voted at the last general election held NOVEMBER 2nd, 1915, but who have moved from the election district in which they then voted to another election district within the County of Union.

JAMES C. CONNOLLY,
Judge of the Court of Common Pleas of the County of Union.

4 15 8

TONY LUSARDI, JR.,
Successor to
B. KIVATINOS
Fancy Fruits, Choice Confectionery, Nuts, Cigars, etc. We make a specialty of Olive Oil.
211 W. FRONT ST. Tel. 886-W.

HOTELS.

HOTEL WALDORF

HENRY WINDHAM, Prop.
144 EAST FRONT STREET.
Gottfried Kruger's Extra Beer on draught. Imported Wines, Liquors and Cigars. Hotel accommodations and private dining-room.

HOTEL SOMERSET

Newly Papered and Painted throughout. Table Board and Rooms by Day or Week.
Piel Bros. and Kruger's Beer on draught.
W. G. FEASTER, Proprietor.
97 Somerset St. Tel. 991.

WEINMAN'S CAFE

GENERAL NEWS TICKER.
Stock quotations.
Up to the Minute.
'PHONE 1527

FLO[illegible]S

HARDWOOD AND PARQUET
Old [illegible]
S. E [illegible]
108 Depot [illegible]
Plainfield [illegible]

ELEUTHERIOS VENIZELOS.

Greek Ex-Premier Defies King of the Hellenes.

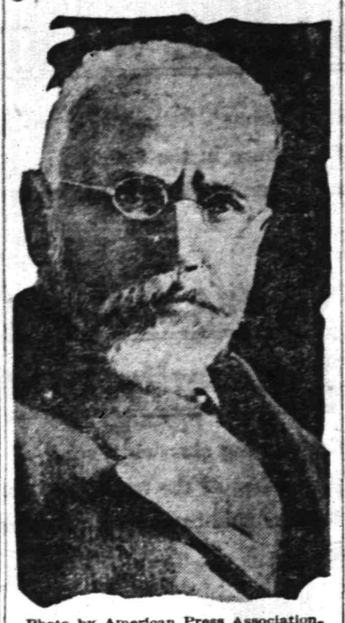

Photo by American Press Association.

Ex-Premier Venizelos of Greece has created a sensation by coming out openly in opposition to King Constantine personally. Heretofore the head of the so called "war party" has based his antagonism to the Greek government on questions of policy only.

THE STEIN-BLOCH COMPANY never manufactured clothing to sell "at a price."

—that's why they tailor today such clothes as this store can put its label in and feel satisfied.

So we offer these suits and overcoats for men and young men—knowing that they will win added prestige for this Men's Store in matters concerning Clothing, Hats and Haberdashery for the Man of Affairs and His Son.

SUITS and TOPCOATS
$12 to $25

Rothberg's
"Things Men Wear"
Stein-Bloch Smart Clothes.
206 W. Front St.
Plainfield, N. J.

BARNARD The Baker

says if you have never tried his

HOTCROSS BUNS

do so this year and you'll never want any other kind. Leave your orders as early as possible.

R. H. BARNARD

Baker and Caterer
Woodhull and Martin's
Telephone 1560-1561.

tues fri- tf

NEW JERSEY CENTRAL

TRAINS LEAVE PLAINFIELD.

For New York—2.10, 3.41, 6.08, 5.40 (7.26 except holidays), 7.41, 7.44, (7.55 except holidays), 7.58, 8.12, 8.30 (except holidays), 8.52 except holidays), 9.27, 9.55, 7.22, 8.26, 8.42, 8.59, 9.29, 9.53, 10.26, 11.27, 12.12 p. m.; 12.34, 12.58, 1.49, 2.20, 2.25, 2.39, 2.55, 3.11, 4.01, 4.13, 4.36, 5.39, 6.26, 6.47, 7.41, 8.27, 9.27, 9.30, 10.15, 10.36, 11.43 p. m. Sunday—2.10, 3.41, 5.40, 7.23, 7.58, 8.52, 9.34, 9.40, 10.37, 12.12 p. m., 12.19, 12.58, 1.17, 2.09, 2.15, 2.55, 3.17, 4.29, 5.34, 6.57, 8.14, 8.13, 8.27, 8.35, 8.39, 9.27, 10.20, 10.36 p. m.

For Newark—5.08, 6.27, 6.55, (7.05 through train to Newark), 7.41, 8.36, 9.29, 10.36, 11.27 a. m., 12.24, 12.58, 1.49, 2.39, 3.11, 4.13, 4.36, 5.39, 6.26, 6.47, 7.41, 8.27, 9.30, 10.36 p. m. Sunday—7.23, 8.52, 9.34, 10.37 a. m., 12.39, 12.58, 1.17, 2.09, 2.55, 3.17 4.29, 5.34, 7.14, 8.13, 8.35, 8.39, 9.27, 10.36 p. m.

For Easton, Bethlehem, Allentown and Mauch Chunk—5.18, *8.20, 9.44, 11.27 a. m., 2.00, 5.24, 5.44 (6.59 to Easton) p. m. Sunday—5.19, *9.44, 10.57 a. m., 1.58, 5.44, 7.05 p. m.

For Wilkesbarre and Scranton—5.18, 9.44 a. m., 5.44 p. m. Sunday—5.19, 10.57 a. m., 5.44 p. m.

For Red Bank, Long Branch and Asbury Park, etc.—3.41, 8.12, (9.53 a. m. Red Bank), 11.27 a. m.; 12.34 Saturdays only), (12.58 Red Bank only), (3.11 Red Bank only), 4.13, 4.36, 6.26, 8.27, 11.43 p. m. Sundays—3.41, 8.52 a. m., (9.40 Red Bank only), (2.15 Red Bank only), 3.17, (8.13 Red Bank only), 8.35 p. m.

For Atlantic City—3.41, 7.58 a. m. (12.34 Saturdays only), 3.11 p. m. Sundays—9.40 a. m., 2.15 p. m.

For Philadelphia—6.38, 7.39, 9.02, 10.42, 11.24 a. m., 12.42, 1.54, 2.45, 4.45, 5.13, 6.47, 7.47, 9.46, 10.48 p. m., 1.20 a. m. Sunday 8.02, 9.33, 9.57, 10.39, 10.43, 11.41 a. m., 12.42, 1.44, 2.45, 3.42, 4.39, 4.45, 4.56, 5.29, 6.39, 6.47, 8.47, 9.46, 10.55, 11.54 p. m.

For Baltimore and Washington.—Daily [illegible] 12.24, 2.45, 3.45, 6.42 p. m. [illegible]

CHARLOTTE ADDS NEW STUNTS TO ACT

Will Shine at Hippodrome on Monday, May 1, When Plainfielders See Show.

"Why didn't you do that before?" everybody was asking Charlotte up at the Hippodrome after the 300th performance on Wednesday night. For the little skating star of Charles Dillingham's "Flirting at St. Moritz" certainly exhibited a new novelty to the audience and to the expert skaters. Nothing more remarkable has been seen on the ice during this ice-mad season.

"NEW JERSEY" GIRL IN SOUSA'S BALLET OF THE STATES
NEW YORK HIPPODROME

Charlotte will repeat the act which is described here when she appears at the Hippodrome on Monday night, May 1, at which time a large delegation of Plainfielders will be present because of the big theatre party from this city and vicinity which the Plainfield Daily Press has arranged. A special train has been engaged to take the party to New York, and tickets will be placed on sale on Monday, April 24, at 11 a. m. The price will be $1.75, including railroad fare and a $1.50 reserved seat to be selected from a Hippodrome chart at the Press office. The regular price for this would be $2.55. Dunellen persons who wish to go on the trip will pay $1.80 because of the slight increase in railroad fare. The big advertisement on another page gives further details as to the train.

Unless you had been very sure of yourself, you would not have believed that it was Charlotte. First, the costume would have deceived you. It was so unlike anything you had seen her wear before. White satin blouse, *cut in lines of Russian or Bulgarian* style, and fluffy, diaphanous, silk pantaloons very Turkish in cut, concealing somewhat the most graceful and useful pair of legs the stage has offered for American approval these long years. A tiny little twin-feather headdress as daring and original as anything Gaby Deslys ever constructed. "Can that be Charlotte?" everybody asked. And the costume had the curious effect of greatly increasing the height as well as the slenderness of the skating star.

Her performance was as unusual and as different as her costume. For reasons best known to herself and to Mr. Dillingham, her skating act has not been changed at all since it was first given in the fall. It caught the fancy of the best theatrical experts, set a fad for the nation and packed the house. What more could be asked for any unheralded star. Maybe Charlotte herself, realizing that the Hippodrome had set a nation skating, wanted to illustrate the fact that she could not merely give a sensational theatrical skating exhibition, but that she could also make the most intricate and difficult skating figures so beautiful and so interesting that they would pull the enthusiasm of four thousand people who knew nothing about the technique of skating. Who knows? Mr. Burnside is silent. Charlotte speaks very little English and never complicates matters. There you are.

However, certain it is that the skating star demonstrated this past week that strict skating, such as would get prize medals from any judges in any skating center of the world, makes a wonderfully beautiful picture; that theatrical skating is merely a development of the sport beautiful; that no stage entertainment has ever been offered the American which is so full of novelty and so inexhaustible in its varied beauty as ice skating in costume. First she dashed on the ice at top speed and poised her lithe body in immense curves on both edges forward and backward. Then she offered the contrasts of toe-jumps, which are dance steps, interspersed between long, deliberate, flowing curves, which are skating strokes. Her odd and charming costume added to the effect of height when she straightened up after some spectacular bending of the skating knee had brought her face almost to the level of the ice. She spun on one foot, on toe-points, on both feet; all the while the twin-feathers were spinning around her head like snow-ball governors in a bit of whirling machinery. The clinging nature of her unusual costume seemed to accentuate the weird Russian whirls into which she threw herself.

Then she imitated her friend Pavlowa in a series of Russian dance steps which have never been seen in skating here before. Bending down until she almost sat on the heel of one skate, she executed a series of Russian steps facing the audience and kicking out one foot after the other to the time of a superb bit of Russian music composed for the occasion by Raymond Hubbell.

Four pretty little ice-ballet girls then placed sixteen electric candles on the ice in the form of a diamond. Through and among and between them skated the wonderful Charlotte. On one foot she circled the entire group of lights, stopping merely to leave a series of ringlets about the end lights of some in the center. Then she skated among them backward, on one foot, circling every light and interspersing her movements among the lights with threes, changes of edge, brackets, rockers and counters. The expert skaters in the audience said that it was as if the little wonder wanted to comprise into five minutes of time enough to demonstrate that she is, without question, the greatest skater in the world. And so far as they were concerned they were unanimous in saying that she has no equal anywhere skates are used. Flower patterns of intricate and varied beauty were traced all about the lights until the dainty figure in dazzling white garments seemed a will-o'-the-wisp, flickering among the lilies of a wayside pool.

Her original number ended with a flying dash at the string of lights, on one foot, waving it among them between the rows of candles, yet never touching one of them. There were very many in the audience who felt that this exhibition was the finest skating scene Charlotte has contributed to the craze of the day since she started that craze away back in October.

RECITAL AND TEA.

Since by vote of the Monday Afternoon Club the usual evening entertainment to the members and their friends has been given up this year, the meeting of the art department on Monday afternoon, April 24, at 3 o'clock, in the parish house of the Congregational church, has been given the privilege of inviting guests.

E. & W. SCHLOSS

We Give S&H Trading Stamps
Tel. 1000 Tel. 1000

Ivins' Empty Cracker Tins 5c each 6 cans **25c**

Toilet Paper 8 large Rolls for **25c**

Strictly Fresh Country Eggs a dozen **29c**

Swift's Borax Soap 7 cakes **25c**

Sugar Peas, 3 cans.....25c
N. Y. State Corn, 3 cans.....25c
Finest Smoked Sardines in olive oil, 2 for..25c
Choice California Prunes, 3 lbs.....25c
Choice Evaporated Peaches, 3 lbs.....25c
Swift's Pride Soap, 8 cakes.....25c
Choice Pink Salmon, 1-lb tall cans, 3 for....25c
Old Dutch Cleanser, 3 cans.....25c
Hawaiian Sliced Pineapple, No. 2 can, 2 for 25c
Ritter's Baked Beans, 3 cans.....25c
Evaporated Milk, tall cans, 3 for.....25c
Evaporated Milk, small cans, 6 for.....25c
Swans-Down Flour, large package.....25c
Steero Bouillon Cubes, 30c size, box.....25c

Hawaiian Sliced Pineapple No. 3 can **17c** 3 cans.....50c

Fancy Golden Santos Coffee lb **19c** 5 lbs.....90c

Schumacher's XXXX Graham Flour large pkg. **21c**

Fresh Ground Horse Radish, bottle.....8c
Leggett's Premier Stuffed Olives, a bottle...8c
Rex Brand Corn Beef Hash, a can.....8c
Morgan's Sapolio, a cake.....8c
Vulcanol or Black Jack Stove Polish, 10c size 8c
Van Camp's Spaghetti, 10c size, can.....8c
Talcum Powder, extra large can.....8c
Strained Tomatoes, a can.....5c
Mother Cook's Tomato Soup, can.....5c
Premium Corn Starch, pk.....5c
Italian Tomato Paste, can.....5c
Peanut Butter in bulk, lb.....15c
Pure Cocoa in bulk, lb.....22c
New Sauerkraut, 3 lbs.....10c

What a Foreigner Said:

A foreigner visiting in this country lately, whose Coffee is a sort of religion with him, said, after drinking our E. & W. COFFEE: "That is the best Coffee I have been able to secure in America."
Packed in air-tight cans, 1-lb each, 33c; 3 lbs.....95c

Sugar is on the Rise Again!

In order to give our patrons a chance to lay in a quantity for future use, we will sell special this week a 25-lb bag at.....1.79

To all purchasers of grocery orders of $2.00 or over.

Marvel Brand Condensed Milk, 3 cans.....25c
Premier Tuna Fish, can.....12c and 22c
Columbia River Salmon, flat cans; can 12c & 20c
Fancy Red Alaska Salmon, tall cans.....18c
Bromangalon Jelly Powders, 3 pkgs.....25c
Robin Hood Asparagus Tips, a can.....17c
Olive Butter, 25c size; a jar.....21c
Fancy Cut Beets, No. 3 can.....9c
Fancy Queen or Stuffed Olives, large bot..15c
Van Camp's Spaghetti, 10c can.....8c
Rex Brand Corn Beef Hash, can.....8c
Scaled Herring, large wooden box.....15c
Loose Mustard Pickles, a lb.....15c
Loose Sour Mixed Pickles, a lb.....15c

Finest Sugar Cured Small Hams by the whole **20c**

Finest Sugar Cured Bacon by the strip **20c**

Extra Special Brakley's Extra Sifted Peas can **15c** Dozen.....$1.75

Matzohs, "Passover Bread," pkg.....12c
Double Dip Matches, 3 pkgs.....10c
California Ripe Olives, a can.....10c
Chocolate Almond Bars, 3 5c cakes.....10c
Japo Cleanser, 3 5c cans.....10c
Grand Ma's Borax Soap Powder, lg. pkg..12c
Mother's Oats, 10c size; 3 pkgs.....25c
Purity Brand Shaker Salt, 10c size.....8c
Fresh Figs in Syrup, 2 cans.....25c
Pride of Farm Catsup or Eddy's Sauce, bot. 10c
Burnham's Clam Chowder, 3-lb can.....17c
N. Y. State Apples, gallon cans.....25c
Full Cream Cheese, a lb.....22c
Large Dill Pickles, a dozen.....15c

PLAINFIELD THEATRE

TODAY, TOMORROW and SATURDAY
Matinee, 2:15—5c and 10c; Evening, 7 to 11—10c, 15c, 25c.

THE SEASON'S MOST SENSATIONAL BILL
AMAZING—ASTOUNDING—MARVELLOUS

THE WONDER KETTLE

NATURE IS TURNED TOPSY TURVY

If you have never seen water boil on a cake of ice, then you must see the WONDER KETTLE.

5 OTHER BIG FEATURES 5

And photoplays including the 8th episode of Pearl White in "THE IRON CLAW"

SPECIAL TOMORROW
Edna Mayo in the 9th episode of "MARY PAGE"

MONDAY, APRIL 24—Matinee and Night

THE GLOBE TROTTERS

WITH

Frank Hunter---Frankie Rice

AND

A WORLD OF GIRLS

3 HOURS OF MUSIC, MIRTH, MELODY

Matinee, 2:15—25c, 35c, 50c.
Evening, 8:15—25c, 35c, 50c, 75c, $1.00.
Seats now on sale.

PROCTOR'S

10c CONTINUOUS 2-11 P. M. 10c
The World's Best Photoplays
Changed Daily

You Will Find the Fountain of Youth, Joy and Happiness at Proctor's

TODAY—Big Double Feature Program.

ROBERT EDESON
In BIG JIM GARRITY
Adapted From the Famous Stage Success

FRANK MILLS
In THE MORAL FABRIC
A Heart-Gripping Triangle Production

CHARLES MURRAY in THE LOVE RIOT
Keystone Comedy

FRIDAY
BLANCHE SWEET
in
THE SECRET SIN
A Powerful Paramount Picture

The Third Chapter of
"THE SOCIAL PIRATES"
With Marin Sais and Ollie Kirkby

SATURDAY
MARGUERITE SNOW
in
ROSEMARY

CHARLIE CHAPLIN In THE KNOCKOUT

"Musty Suffer"
"Mutt and Jeff"

Are You Participating in the Local Movie Contest?
WHO WILL BE DOT? ?

THEDA BARA WEEK
STARTING MONDAY, APRIL 24,
A Different Theda Bara Picture Each Day in Addition to the Regular Show

OFFICER "BOTHERED" THEM, JUDGE DID WORSE THAN THAT

Albert Vail, arraigned in police court this morning charged with being disorderly by hanging around on Second street, was fined $10. He was one of a gang that Patrolman Hendershot broke up last night. After four of five young men had been told to move on by the officer because, he charged, they cursed and otherwise annoyed women who passed, they met him on North avenue and demanded to know why he had "bothered them." H told them to move on again and when they refused he caught Vail. The others got away, but Pattrick Finnerty was arrested later and today the police are looking for the remaining members of the band. Finnerty and any others that are arrested will be arraigned tomorrow morning.

—If you have something to rent you have something to advertise—and something that will pay you to advertise adequately and consistently

DUNELLEN

All the Happenings of the Day in Plainfield's Hustling Suburb.

NEW MARKET BAPTISTS PLAN CHURCH ADDITIONS

At a recent meeting of the trustees and deacons of the First Baptist church, the building committee, composed of Harry J. Piddington, William Giles and Walter Nelson, submitted plans for the addition to the church. These plans are a duplication of a one-story addition made recently to the church at Monmouth Junction visited by the committee on Sunday. The trustees and deacons thought well of the plans, but they thought that the addition should be two stories high if it wouldn't cost too much. The committee will submit figures showing what the additional cost will be at a meeting to be held in two weeks. The purpose of the addition, the dimensions of which are 20 by 52, is to provide a meeting place, besides the main church, for the Sunday-school, and to give the Ladies' Aid Society a kitchen.

LEASE DWELLING.

Mr. and Mrs. Corwin Apgar and Mr. and Mrs. Eric Benson, who reside in the Alvah Gray apartment at the corner of Washington and North avenues, have rented the double house of Michael T. Moynihan, on Front street, near Lincoln avenue, and will take possession about May 1.

WILL ATTEND DANCE.

A number from Dunellen are making arrangements to attend the dance of the Dramatic Club, of Plainfield, in Columbus Hall, on Easter Monday evening.

RALPH ECKERT INJURED.

Ralph Eckert was injured about the face yesterday while doing construction work for the Middlesex Aniline Company, at Lincoln, when he stepped on a board in such a manner as to cause it to come up and strike him. It was necessary for a physician to take two stitches in his lip.

Miss Nora Bird has accepted a position in the Plainfield department store of the Woodhull & Martin Company.

Miss Anna Alberti is making her parents, Mr. and Mrs. Henry Alberti, of Hudson, N. Y., a two weeks' visit.

TO REMOVE MAY 15

W. J. Smith, who is residing in the house on Third street, which H. B. Eckert recently sold to Karl Marx, will move about May 15 to the house at the corner of Washington avenue and Third street, owned by J. H. Schneidler. Mr. Schneidler is at present residing there. He will move into a house which he owns on Front street. This place was vacated several months ago by A. D. George and family, who moved out of town.

AMPUTATE FINGER.

Drs. Platt and Longbothum amputated the finger of DeWitt Fulton, which was effected with blood poisoning Wednesday.

Mr. and Mrs. Reuben Helman, who have been ill for the past few days, are better.

Mrs. William Vance has been entertaining her mother from Bound Brook.

Edward J. Boice has been very sick for the past few days.

Miss Dorothy Penrose has the measles.

SPECIAL EASTER MUSIC.

The vested choir of Holy Innocents' church will have special Easter music next Sunday at the afternoon service. The following number will be given: Processional hymn, "At the Lamb's High Feast We Sing;" anthem, "Christ Our Pasover," by Chapple; "Nunc Dimittis," by Caleb Simper; anthem, "Hallelujah, Christ is Risen," by Edwin A. Clare; hymn, "Alleluia, Alleluia;" offertory anthem, "I Am He that Liventh," by Simper; recessional hymn, "The Day of Resurrection."

"OLIVET TO CALVARY."

The following are among those who will take part in the cantata, "From Olivet to Calvary," to be given in the Presbyterian church tomorrow evening: Mr. and Mrs. E. B. Leland, Mr. and Mrs. William W Giddes, Mr. and Mrs. C. G. Hunt, Mrs. J. Newton Apgar, the Misses Beatrice and Dorothy Cameron, Miss Ruth Voorhees, Miss Bessie Morris, Miss Cora Dayton, George Cameron, Mahlon R. Dayton, A. F. Todd, Albert Halliburton, Peter Benson, N. Willis Newman, Bert Tallamy, Benjamin Dodwell. Robert E. Humpston is director.

LOOKING FOR WORK.

Julius Saber, of Easterly, Ohio, was given a susended sentence of ninety days by Magistrate David S. Campbell, in the borough court, yesterday morning, when arraigned on charges of vagrancy and drunkenness. The charges were preferred by Chief Owen Mohan, who arrested Saber near Taylor's Hotel, Tuesday evening. In explaining to the court why he was so far from home, the prisoner said that he was looking for work. "You don't have to go far from home to get work these days," the court replied. The man was given the suspended sentence on condition that he leave town for good.

"LIMOUSINE" WRECKED.

Webber's "limousine" collapsed on North avenue yesterday afternoon when a front wheel went to pieces as the vehicle was crossing the trolley tracks at an angle. William Yoemans, who was driving the horse at a walk, was gently deposited in a soft cushion of mud. Otis M. Webber, who was also in the wagon, managed to keep his seat. The wagon was loaded with lead pipe. This was removed and the remains of the vehicle dragged to the blacksmith shop of Isaac J. Stites, where repairs were made.

PATIENT DOING WELL.

Charles Williams, who on Tuesday submitted to a second operation for gangrene, in which he had his leg amputated just below the knee, is doing as well as can be expected, according to Mr. and Mrs. Thomas Reynolds, who visited him at the Muhlenberg Hospital last evening.

RETURN TO THE BOROUGH.

W. R. H. Hardingham and family, who have been boarding at Truell Inn, Plainfield, since they sold their property on Myrtle avenue, Plainfield, six months ago, are to move to this borough. They will occupy one of the row of houses which Mr. Hardingham owns on Mountainview Terrace.

TO BUILD ADDITION.

George Richter is planning a two-story addition to his home on Prospect avenue, just north of the railroad tracks. According to plans which have been drawn the addition will be built plumb to the front of the house and will extend to the Prospect avenue line. If Mr. Richter puts his plans through he will transfer his business to the ground floor of the addition. The second floor will be cut up into six lodging rooms.

BIRTHDAY PARTY.

A birthday surprise party was given in honor of William Koch last evening at the home of Mr. and Mrs. H. C. Vogel. Guests were present from Elizabeth, Plainfield, Bound Brook and other nearby places. Games, music and dancing were enjoyed throughout the evening. Refreshments were served at midnight, after which the guests departed wishing Mr. Koch many more happy birthdays.

A family by the name of Van Daalin have moved from Brookiyn into one of the F. A. Pope houses on Penfield place.

J. Smith, the new proprietor of the Park Hotel livery, has moved into the Kirby house, on Dunellen avenue.

WAR NEWS

(Continued from page 1.)

trenches, a redoubt and several hundred prisoners. Otherwise the entire Verdun front was quiet.

More Dutch Mail Seized.

The Hague, April 20.—Protests by Holland against the seizure of mails on Dutch ships have again been disregarded. The government was notified today that the Dutch steamer Hollandia, which arrived at Amsterdam on Monday from Buenos Aires had been forced by the British naval authorities to leave its mails at Falmouth for examination.

No Reply for Ten Days.

Washington, April 20.—Ambassador Bernstorff told Secretary Lansing today that it would be impossible for Germany to make a reply to the American note in less than ten days. He pointed out the fact that tomorrow was Good Friday and that practically all official activity in Berlin would be suspended until next Tuesday. Even the newspapers would suspend publication during that period, he said. Ambassador Bernstorff indicated that to him the note was ambiguous and that he did not know whether Germany was called upon to abandon submarine warfare altogether against vessels of commerce, or merely to modify the present methods of submarine warfare. He discussed the situation with Mr. Lansing for more than twenty-five minutes.

Conscript Crisis Settled.

London, April 20.—The recruiting crisis has been settled, it was announced on official authority today. It was further stated that there would be no resignations from the Cabinet. The Cabinet meeting lasted two hours. It was reported following adjournment that a statement would soon be issued setting forth the terms upon which the differences over conscription had been settled.

Danish Vessels Restricted.

London, April 20.—A despatch from Copenhagen says that Danish shipowners have been notified that Great Britain will not permit Danish vessels to make contracts for carrying oil unless sanctioned by British authorities in advance. Failure to comply with the rule will result in a refusal by England to supply coal. Certificates giving the required permission must be signed by British Consuls.

Russian Soldiers to Fight in France.

Paris, April 20.—Russian troops will soon be on the firing line in France, fighting shoulder to shoulder with the French and British against the German armies. General Joffre announced today that a strong Russian contingent consisted of selected officers and soldiers had already arrived at Marseilles. The official announcement from the French Commander-in-Chief furnished one of the greatest sensations of the war. It is taken here as evidence that the Al-

—Press want ads. work wonders.

—That funny fellow Scoop is on the classified page.

DESCRIBES BEAUTY OF "THE MYSTIC ROSE"

R. P. Skilling, Composer, Gives Interesting Interview Concerning Comic Opera.

Because of the fact that over three hundred children are to take part in the "Flower and Butterfly" ballet of "The Mystic Rose" comic opera, which is to be presented in the Plainfield Theatre under the auspices of the Plainfield Lodge of Elks, on Monday, Tuesday and Wednesday evenings, May 1, 2 and 3, many inquiries are heard as to what the nature of the ballet is and how it is possible to use so many children. Robert P. Skilling, the composer and prooducer, when questioned about the matter today, said:

"The children's ballet in 'The Mystic Rose' is quite unlike the usual conception of juvenile entertainment. While all children's performances are attractive, this one does not depend on that fact, nor even on the individual cleverness of the little performers, though many of those in this cast are unusually clever singers and dancers.

"The ballet of the flowers and butterflies, as it is called, is essentially a spectacular illusion, and its overpowering effect upon an audience is a study for the psychologist. I have seen many people—both men and women—in tears at its completion, certainly not tears of sorrow and pain, but tears resulting from emotional feelings caused by the beautiful spectacle which turned the thoughts of those effected to the wonder and purity of childhood and its relation to the beauties of nature.

"At the opening of the ballet the curtain rises on a scene at early dawn, very dimly showing a terraced hillside. The flowers, which, as may be guessed, are living flowers, are all sleeping and nothing is heard but the singing of the birds. As the red glow of morning begins, the queen of the fairies, who sleeps in a bower-like throne away on the summit of the hill, awakens and waves her magic wand over the fairies and nymphs who lie before her, and they awaken. She arouses the queens of the flowers in the same mystic fashion and they in turn wave their little hands gently over the sleeping flowers, and gradually they begin to move. As they arise and open their sleep-laden eyes, the glorious sun pours upon them the full stream of his morning radiance.

"All of the scores of little performers sing in beautiful harmony. There is a different dance for every group of flowers, and only those who personate a certain flower, dance the dance of that particular flower, but during this time the entire essemble sings. Now while the words help to tell the story and the bewildering dances help to illustrate it, the wonder of its greatness is impressed through the medium of the stage setting, stage picture effects, light effects, the galaxy of rainbow colors and in the beautiful and expressive faces of the little ones, but most of all in that last indefinable quality which I express as the life and perrsonality of the aggregate, which is projected across the space between the living picture and the spectator.

"At any rate, it becomes a real picture, a real illusion, not simply proscenium arch, wood wings, drops, paint and paper and cloth, but real fairyland which is in the mind and eye of everyone who sees the illusion. I have observed, strangely enough, that the disinterested spectator, the blase theatregoer, if you will, is affected by this wonderful spectacle equally with those who are personally interested in the children; that the individualities are lost in the grandeur, beauty and thrilling effects of the spectacle as a whole.

"Both Mrs. Skilling, who collaborated with me in staging this ballet, and I consider that we are really doing a great good in each city where we put this ballet before the public, in addition to the pleasure it gives those who witness it. Certainly the instruction it gives to the children taking part is of great value to them.

"I beg to refer you to the following criticisms by such newspapers as the Newark, N. J., Star, and Seattle, Wash., Times. From the Seattle Times: 'The opera opened with the 'Ballet of Flowers and Butterflies,' an unusual and unexpected spectacle, in which more than 250 little girls, all in wondrous, dainty cotumes of vari-colored hue, performed in a way that caused last night's audience first to gasp in wonder, and then literally to shout its approval.' From the Newark Star: 'Thou mayest well be proud. Few things more beautiful can be imagined that the ballet scene in the opera. Word fails to describe it. The mind fails to comprehend its reality. It is indescribably beautiful.'"

N. P. H. S. NOTES

Miss Marion Mair's name appears on the honor list of Oberlin College having attained a percentage of 90 or more in studies.

As a means of defraying heavy expenditures for the baseball season a silver loving cup will be presented to the pupil selling the greatest number of tickets.

The girls' basketball team has decided to purchase rings.

The baseball schedules have been completed and are now being distributed.

ECONOMY.

Economy should have a broader reign. Economy makes happy homes and sound nations. Instill it deep.—George Washington.

—That funny fellow Scoop is on the classified page.

Marshall & Ball

**We Could Not Have Done This On a Bluff---
We Had to Make Good With Our Patrons**

New Pinch-Back Model Suits
$15, $16.50, $22 and $25

Whether you were "raised to be a soldier" or not is immaterial, when it comes to buying clothes for civilian dress. **Pinch-Back models** are finding favor with both young and middle-aged men.

We are showing them in a pleasing variety of rich **Blue Flannels and Cheviots,** also in fancy mixtures, stripes and checks in **Homespuns** and **Cheviots;** coats with patch pockets; sizes 33 to 46. These Suits, at whatever price we quote, are very good value, indeed.

Silk-Lined Suits, $22

We present Silk-lined Suits in two and three button sack models, in fitted and the more conservative cuts, pleasing to men who like to be well dressed.

These Silk-Lined Suits duplicate in every way the best custom tailored suits; handsome fabrics, including Blue Serges and exclusive weaves; sizes from 33 to 46; at the easy to pay price of **$22.**

Dressy Suits at $15—for Men and Young Men. Made of handsome fabrics, Cheviots, Worsteds in stripes, checks and fancy mixtures and Plain Blue Cheviot; regular and pinch back effects; 33 to 50 inch chest measure; an immensely popular line; easy to find something in it to tickle your fancy.

Hand Tailored Suits at $16.50—Made of attractive Worsteds, Cheviots and Homespuns in pretty stripes, checks and rich mixtures; in a variety of models that will make it easy for you to find something that will be "just right"—splendid suits at **$16.50.**

Silk-Lined Top Coats, $25

The desire of every well-dressed man is a Silk-Lined Top Coat. They are liked because they are easy to put on and to take off. These Silk-Lined Top Coats of fine Vicunas are handsome Chesterfield models, which we sell at only **$25.**

Top Coats of Fancy Woolens in grays, browns and greens; in roomy models; here at **$15.**

Pinch-Back Top Coats

Now much in favor with the younger men; here in all wool Plain Blues and Oxford Grays; buttoning through with two buttons; made with patch pockets; sleeves and yoke satin lined; sizes 30 to 40; at only **$15.**

Boys' Easter Clothes

Handsome, Dressy Suits of most attractive Woolens in handsome patterns and colorings; in plain colors as well as mixtures; new Pinch Back models; three-piece belts; two pairs of knickers with each suit; at **$7 to $16.**

Boys' "Rough It" Suits; good for both dress and School Wear; will stand all sorts of service; two pairs of knickers with each suit; here at only **$5.**

Spring Reefers and Top Coats of tan Covert Cloth, Plain Blue Serges, Shepherd Checks and pretty Mixtures; for youngsters of 2½ to 10 years; at only **$5 to $8.50.**

"Student" Suits for big boys—the chaps just putting on their first long trousers; handsome fabrics; nobby models; for boys of 15 to 18; at **$10 to $18.**

Boys' Hats, Furnishings and Shoes in goodly variety

Men's Shoes, $5

The "Fenway" Shoe for men and Young Men of rich mahogany calf—the new English model, flat receding toe, blind eyelets, wing top and straight tips; both Shoes and Oxfords; exceptional value at **$5.**

Other Notable Shoes

Hand-Made Shoes of genuine Cordovan and Pro-Cordovan (the latter a pliable calfskin); the sort of Shoes many men delight to wear; **$8.**

Famous "Nassau" Shoes, O'Sullivanized; here in rich mahogany Calf; will give exceptional service; very dressy; **$4 the pair.**

"Ground Gripper" Surgical Shoes; of tan Russia calf; at **$6.50.**

New Custom Model Shoes for Men in Tabocco brown calfskin; at only **$6.50.**

Tru-Tred Shoes for Men; dark tan Russia calfskin; **$5.50.**

Open Saturday Until 10 p. m.

Marshall & Ball

Open Saturday Until 10 p. m.

Over 51 Years at 807-813 Broad St., Near Market, Newark

P. H. S. TO BE REPRESENTED IN PENN RELAY CARNIVAL

Coach John Noll announced today his selections for the relay team that will represent Plainfield High School in the Penn Relay Carnival at Philadelphia the latter part of the month. Plainfield drew the poll for the position the other day and it is now practically certain that the Red and Blue oufit will get a place in the finals, even though the best schools all over the country are entered.

Alpaugh, Daniels, Field, Hand, Trowbridge and O'Donnell will be the six to make the trip, but it is not given out which four will start, as all are fast men. Accompanied by a large bunch of rooters, the fellows will leave the local station at 9:02 on the morning of April 29.

P. H. S. TEAM PRACTICE.

The Plainfield High School baseball artists will have a practice game on Parker Field tomorrow morning at 10:30 when a combination of Plainfield bank clerks will line up against them. It is intended to act as a workout in preparation for the New Brunswick game on Saturday at New Brunswick. During Easter vacation the team will play, besides New Brunswick, South Side at Parker Field next Monday, Battin at Elizabeth on Thursday and West Hoboken at Parker Field the following Saturday.

—Find the "likely-looking" ads. in oday's classified columns—and solve that problem of yours.

DOES PROHIBITION PROHIBIT? THEY DOUBT IT IN BIRMINGHAM!

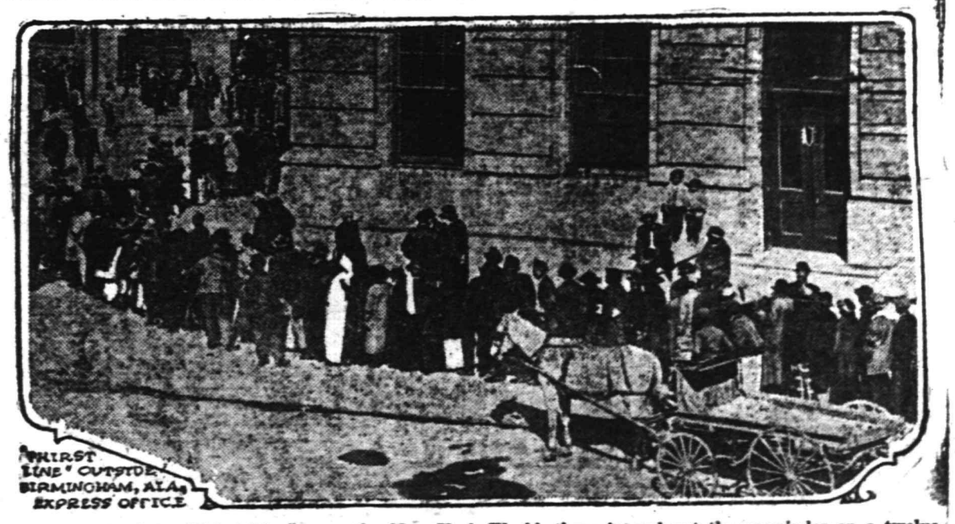

A photograph of the "Thirst Line" outside the express office at Birmingham, Ala., seems to answer the question: "Does the Alabama brand of prohibition prohibit?" The people in the line are waiting for their consignments of various sorts of booze.

No liquor advertisements are permitted to appear in any Alabama papers, so "publicity" cannot be blamed for it. The State law against liquor advertising is now being tested.

While it is evident that prohibition is not prohibiting in Birmingham, says the New York World, there is no question as to the city's loss in revenue.

"This city of 150,000 people," says the Survey, "has discontinued its street sprinkling and garbage collection. It has dispensed with its health officer, city physician and milk inspector, extinguished half the city lights, cut the school session from nine to seven months and reduced by 10 per cent all teachers' salaries over $75 a month. It has withdrawn all appropriation to its library. It has dismissed a third of its police force and put the remainder on a twelve-hour shift. It has closed several fire stations. It has abolished its recreation department, with playgrounds and indoor gymnasium. Twenty thousand dollars has been withdrawn from institutional charities. The anti-tuberculosis campaign will suffer a reduction of $3,800. Altogether, the cuts total $340,000. It costs Birmingham $1,228,629 a year to operate and only $896,556 is available for the coming twelve months."

And still the thirsty of Birmingham get their liquor.

Plainfield Daily Press

Published Daily except Sunday, by the PLAINFIELD PRESS COMPANY, 193 North Avenue.

Entered at the Plainfield, N. J., Postoffice as second class mail matter.

Leslie R. Port, Managing Editor.

TELEPHONE PLAINFIELD 3000.
Private Branch Exchange connecting all departments.

Two cents a copy. Ten cents a week. $5.00 a year in advance. Delivered by carrier or by mail. No extra charge for papers mailed to points in the U. S. and Canada.
Any subscriber failing to receive a single issue will confer a favor by notifying the business office.
Advertising rates mailed on application. Copy for change of advertisements to ensure change for same day must be at the office by 9 a. m.

PLAINFIELD, NEW JERSEY, APRIL 20, 1916.

"UNCLE JIMMY" A STICKER.

Having taken James E. Martine into his bosom five years ago, President Wilson ought not to be so anxious to get rid of him now. He is a great admirer of the President and will probably work in his talkative way for his re-election. He has not approved of two or three of the President's less important policies, but he should be forgiven for that.

In spite of the administration's desperate efforts to shake "Uncle Jimmy" off, he is sticking like a leech, and bids fair to come loping under the wire on primary day several laps ahead of his competitors.

President Wilson's willing workers have done their best to shove two or three deserving Democrats into the race against Mr. Martine, but after looking the situation over and taking "Uncle Jimmy's" measure, they have quickly reached the conclusion that his stride is too long for them and that they have business that will keep them busy at home.

Among those who scored and then went to the stables are Congressman Scully, of Middlesex county; Commissioner of Banking and Insurance La Monte and Judge Nelson Y. Dungan, all very good citizens, and, it appears, very wise men.

In past years, since he came into politics, Mr. Wilson has been extremely successful in turning down men after he had made all possible use of them, but Mr. Martine won't be turned down, and he is going to take his case directly to the people. And there seems to be little doubt at this time that Mr. Martine will be nominated to succeed himself. But, then, of course, he will have to get himself elected. That is another proposition.—Trenton State Gazette.

• • • • • •

THE MYSTERY IN MEXICO.

The censorship that lightens the news accounts from the European battlefields is an open book compared to the censorship that is burying the news of what is happening in Mexico. Apparently nobody knows anything that is worth knowing, while everybody knows more rumors and gossip than all of us know what to do with.

President Wilson's blundering is covered up by more mystery than has been cast over the greatest military maneuvers in Europe. Nobody knows where Villa is, while the American army force is pursuing him. Nobody knows where the army is. Villa disappears and the soldiers fade away.

Villa is alternately surrounded and escaping so rapidly that it is bewildering to keep track of all the yarns. Villa is at the head of a large and growing army of peons and Yaquis, and is dying and finally dead of wounds. Our army officers don't know where their army is, and the army can't get into touch with its commanders.

Aviators start to learn something and get lost in the deserts and mountains. Guns don't shoot and gasoline doesn't burn. Powder refuses to explode and aeroplanes to fly. Nobody knows anything about anything. Nobody is doing anything about anything. If ever there was a worse blunder and then monumental blundering and childish lying to accentuate the blundering, the fact has been kept well concealed.

• • • • • •

While the small Board of Freeholders should by all means be adopted for Union county, there is one feature which is objectionable to many of the voters. They believe that, in order to get the greatest efficiency in the Board, the members should be elected by districts, and not by the county at large. It is maintained that if the law is not changed in a county like Union, where a majority of the voters live in two larger cities, the members of the Board would probably be selected from those cities, and the smaller places would be without representation. To back up this assertion, attention is called to the fact that when a vote was taken a few years ago for a Board of seven men, five were elected from Elizabeth and the other two from Plainfield, and the rest of the county was without a representative. That election was upset in the courts because of a flaw in the law, so that Union county continues to be governed by a large board. But the lack of district representation should not be enough to stop the people from voting in favor of the small board this year. They can authorize the change at the election, and then, before the first Board is elected, which would not be until November, 1917, an act could be put through the Legislature, providing for the district representation.

• • • • • •

The paper situation in this country becomes worse as time goes on, and the Daily Bulletins, issued by the Department of Commerce at Washington, frequently contain suggestions, the following of which by the people can help to relieve the situation. Here is the latest one:

"In the campaign for saving and utilizing waste paper, valuable assistance can be given by charitable organizations which have made the collection of waste papers one feature of their work. Co-operation between these organizations and the chambers of commerce in the different towns and cities would no doubt result in the saving of much material that is not now collected through other agencies. It is suggested that, in the absence of regular buyers and collectors of waste paper, or in those cases where it is found that the amount of waste material that can be collected is not sufficient to justify a regular buyer to call, it would be advisable to get into touch with the local charitable or other organization making waste-paper collection a regular part of their work."

• • • • • •

No one can doubt that President Wilson means business, after reading what he had to say yesterday to Congress about the German attitude in the submarine issue. While many criticise his delay, and the former notes he has written to Germany, all commend the stand he has at last taken in the matter. The people of the country are ready to back the President in this situation, regardless of the way they have felt toward him before.

KNIGHTS OF COLUMBUS TO GO ON ANNUAL RETREAT

Four State deputies, eight district deputies, and a score of Grand Knights and members of the Knights of Columbus of the State of New Jersey will go to Mount Manresa, S. I., on their "annual retreat," leaving Battery place 5 p. m. tomorrow and returning Monday, 8 p. m., May 1. Most every city or town will have a representative and the house will be taxed to its fullest capacity and no doubt will be the most successful retreat of this year.

HOLY THURSDAY SERVICE.

Holy Thursday was observed in St. Joseph's church this morning with a special service at 7:30 o'clock. Rev. Father P. J. Hart officiated. At the conclusion of the service the children of the Sunday-school held a procession in the church.

RELIEF CORPS TO ATTEND.

Members of the Women's Relief Corps will meet at 7:15 in Reform Hall next Thursday evening, to march in a body to the Tabernacle, where seats will be reserved for them and the Grand Army. A full attendance is requested.

On the Spur of the Moment

by Roy K. Moulton

The Literary Maid.

She's long on conversations
About the ancient Greeks,
And humbles the relations
Most every time she speaks.
Her talk is very witty
With repartee that takes,
But dad says it's a pity
She can't make buckwheat cakes.

It's fifteen years or better
Since she came home from school,
And all the boys have met her
And liked her, as a rule;
But still there's nothing doing
And dad has one regret
That keeps him always stewing,
No, Sis ain't married yet.

Uncle Abner

I see that a specialist out in Kansas City says that men with blue eyes make the most onreliable husbands, but I have seen a good many reliable husbands with eyes that were black and blue.

A fellow who indulges in the insidious habit of playin' a slide trombone can't be too careful. Mr. Amry Hicks of our village who plays the sliphorn with the Silver Cornet Band, was bangin' away on "The Stars and Stripes Forever," the other evening during a concert, and when he reached a low note and shot his arm out the end of the slide on a $40 bunnit on the head of Mrs. Lemuel Higgins, who was sitting in the first row, and yanked it from her head, also about half a bushel of store hair. When Lem got through with Amry 19 folding chairs were laid up for repairs and the artistic atmosphere of the concert was entirely broken up.

Hints to Good Cooks.

There is always one sure way to tell when an egg is bad. Boil it soft and then open it with a common case knife or a spoon. If it is bad you will not be left long in doubt.

A very good substitute for macaroni when company comes unexpectedly is white clothes line. It can be cut up into any lengths desired and boiled until quite tender. Then pour on the melted cheese and the tomato sauce and nine out of ten guests who have eaten home cooked macaroni before will not know the difference.

Salad dressing can be made of almost anything, but the best imitation of the genuine can be manufactured by taking two teacups full of gasoline, a pint of ammoni, three tablespoons of cod liver oil and a jigger of axle grease. It would take an expert to detect the fact that it was an imitation.

Corned beef and cabbage make a dainty lunch for an afternoon tea. The boiling cabbage gives the house a homelike atmosphere and will prevent the guests from staying too long.

Making Him Happy.

(A school has been established in Chicago, the purpose of which is to teach young wives how to make their husbands happy. It is not a very difficult matter, and the course of instruction should be short.)

How to make the husband happy?
That seems really like a cinch.
Shun all conversation scrappy,
Always yield when in a pinch.
Do not e'er attempt to cross him. Let him think he's in the right.
'Tis no use to try to boss him. Flatter him from morn till night.
Do not make him out a sinner. Don't abuse him fit to kill.
Let him sit down to his dinner in his shirt sleeves if he will.

Let him smoke whe'er he wishes, and wear just what he desires.
Do not make him wipe the dishes or start early morning fires.
Let him and his gang play poker in the parlor every night.
Do not interrupt the smoker if they stay till broad daylight.
Let him have his own way ever in all matters great and small.
Make the man unhappy never. It's quite simple, after all.

Plainfield Theatre.

Somebody who knew said long ago that, "Variety is the spice of life," and Manager Shannon, of the Plainfield Theatre, heartily seconds the motion. That's why he has secured a wide variety of acts for the new bill at the Second street playhouse commencing today. The list is headed by "Kola," briefly described as "a scenic novelty," absolutely different from anything else. This is supplemented by Wesley and Richmond, offering their own idea of the variety stage under the title of "In Vaudeville;" the comedy playlet, "Pickles," a positive scream as put across by Harrigan and Company; Cushman and Wilcox, novelty dancers; LeRoy and LeVan, in a nonsensical novelty, "Officers On Duty;" and "The Wonder Kettle," a scientific conception which turns nature topsy-turvy and producing amazing and astounding results, one of the most puzzling seen when water is boiled on a cake of ice.

The amateur numbers offered in conjunction with last night's numbers registered an emphatic hit. Another one is now being arranged for next week. In the meantime Manager Shannon and his first assistant, Dave Rogers, lose no opportunity to give the public the best in the moving picture world. Every performance at the Plainfield Theatre has something new in this line. Today's feature is the eighth episode of the serial film, "The Iron Claw." Tomorrow the ninth episode of "The Strange Case of Mary Page" will be on the screen witness stand and Saturday another of those educating and interesting Pathe semi-weekly will be displayed.

APRIL 20 IN HISTORY.

1816—Birthday of Charlotte Bronte, famous English novelist.
1821—Died Frederick Achard, German chemist, who invented the process of making sugar from beets.
1835—Death of Samuel Slater, father of American cotton manufacturing industry. He built the first cotton mill.
1854—Offensive and defensive alliance signed by Austria and Prussia.
1861—Gosport Navy Yard, with all its contents, was burned by the United States to prevent its use by the Confederates. Loss, $50,000,000.
1898—President McKinley sent ultimatum to Spain regarding situation in Cuba.
1903—Andrew Carnegie gave $1,500,000 for Temple of Peace at The Hague.
1914—President Wilson asked Congress for authority to use armed forces in Mexico.
1915—Chicago, Rock Island and Pacific Railroad went into the hands of a receiver.
1915—China informed that Japanese - Chinese arrangements must not ignore treaty obligations with the United States.
1915—THE WAR.
British forces capture another German town in Africa.
Allies land army at Enos, Dardanelles.
French make gains in the Woevre district.

—Find the "likely-looking" ads. in today's classified columns—and solve that problem of yours.

AND THE WORST IS YET TO COME--

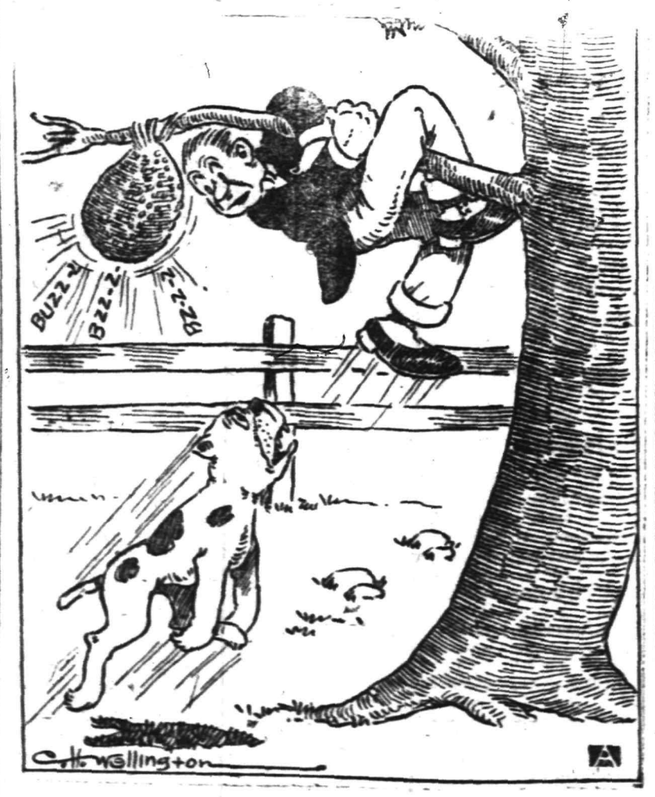

Bin in yet, fellers?

BRINGS SUIT UNDER EMPLOYERS' LIABILITY ACT

Walter G. Richter, of 248 Runyon street, Newark, has begun suit against Louis Kornfield, of the Kornfield Sanitary Steam Bakery, 127 West Front street, Plainfield. He seeks compensation under the employers' liability law for injuries to his left hand caused by a bread molding machine. Part of the second finger had to be amputated and the other fingers were lacerated.

South Plainfield.

David Cary and Orville Harrison, both of Plainfield, were given a suspended sentence in the local court yesterday by Judge Kaine. The men were arrested on a charge of fighting and being disorderly. The judge administered a severe lecture to both and after keeping them in the cells for the day they were given their liberty.

Michael Pomponio and Charles Brantingham have received the contract for the erection of a large barn and market house which is to be built for A. Rubenstill on his farm. The building is to be built of hollow tile blocks and it is to be completed by June 1.

Miss Dorothy Phillips is spending her Easter vacation with her grandparents in Bloomsbury.

Miss Louisa Miller is spending a few days with her sister, Mrs. Newton Bray, of Hampton.

Mr. and Mrs. Nathan Snyder have been entertaining Mrs. Snyder's uncle and aunt from Phillipsburg for a few days.

Mr. and Mrs. Fritz Heneburg and family have moved into their summer home on the McLean terrace.

Mrs. Joseph Miller and son, Francis, returned yesterday after spending a few days with Mrs. Miller's father, Harry Sofield, Sr.

Angelo Chirrelo, formerly of this place, but now of New York, has returned after visiting his mother, Mrs. J. Chirrelo.

Mr. and Mrs. William Lee have been entertaining Mr. Lee's aunt, Mrs. John Lee, and children, of Brooklyn.

Mrs. Samuel Sopp is very ill at her home on Front street.

Mrs. Louis Lipshitz and daughter, Selma, have been visiting relatives in New York.

William and Jack Everhardt have recovered from the measles.

Charles Ruth left yesterday to spend Easter with his family in Mechanicsburg, Pa.

Mrs. William Miller returned yesterday from a trip to Three Bridges, where she visited friends.

The monthly meeting of the Middlesex Volunteer Fire Company will be held in the Firemen's Hall tomorrow evening.

COMING EVENTS.

TODAY.
Annual meeting—Public Recreation Committee
Public budget hearing.

TOMORROW.
Good Friday.
Borough Council.
Building Trades Council.

MONDAY.
Dance—Park Club.
Moose election.
Reception—Columbus Club.
Meeting Whatsoever Circle, King's Daughters.

TUESDAY.
Union County C. E. S. conference.

WEDNESDAY.
Dr. Grenfel reception—Park Club.

FRIDAY.
Building Trades Council.

REV. FREEBURG TO PREACH.

Rev. Mr. Freeburg, president of Upsala College, will preach at the service tomorrow night in the Swedish Lutheran church of East Seventh street. The service will start at 8 o'clock.

Proctor's Theatre

The management of Proctor's local photoplay theatre provide their patrons with a stupendous program of wonderful features today which includes Robert Edeson's tensely dramatic photoplay entitled "Big Jim Garrity," which was adapted to the screen by the famous Pathe Company from the noted stage success of the same name. "Big Jim Garrity" is a picture made up of all essentials that go to form a stirring masterpiece, and its tensely dramatic situations are enlightened by subtle bits of comedy introduced here and there that fit in admirably. The director has also used splendid judgment in the selection of locations and backgrounds, and the scenic and tinting effects are a delight to the eye. In addition today another massive five part feature appears at Proctor's in the form of the latest Triangle production entitled, "The Moral Fabric," and featuring Frank Mills. This story is a novel one indeed and contains a theme never before exploited upon the stage or screen, and it is bound to prove a big sensation to the many admirers of Thomas H. Ince's sterling photoplay productions. Variety is provided by Charles Murray in a side splitting Keystone called "The Love Riot." Friday Blanche Sweet, the famous Paramount star, will appear in a strong emotional and sympathetic drama entitled, "The Secret Sin," while in addition to other attractions the third chapter of "The Social Pirates" will be shown. Saturday will prove a gala day for both young and old for then Marguerite Snow appears at the head of a wonderful cast of capable screen stars in "Rosemary," one of the most successful of the Metro features, Charlie Chaplin will delight by his comic capers in "The Knockout," Harry Watson will be seen as "Musty Suffer," and good old Mutt and Jeff will produce uproarious laughter in a cartoon comedy entitled "The Submarine." Next week, Easter week, will be known among local amusement seekers as Theda Bara week at Proctor's, for starting Monday, Miss Bara will appear in a different one of her great successes each day, in addition to the regular program of remarkable photoplays making a big double feature program throughout the entire week.

SPEND MILLIONS TO PUT SOLDIERS ON FARMS

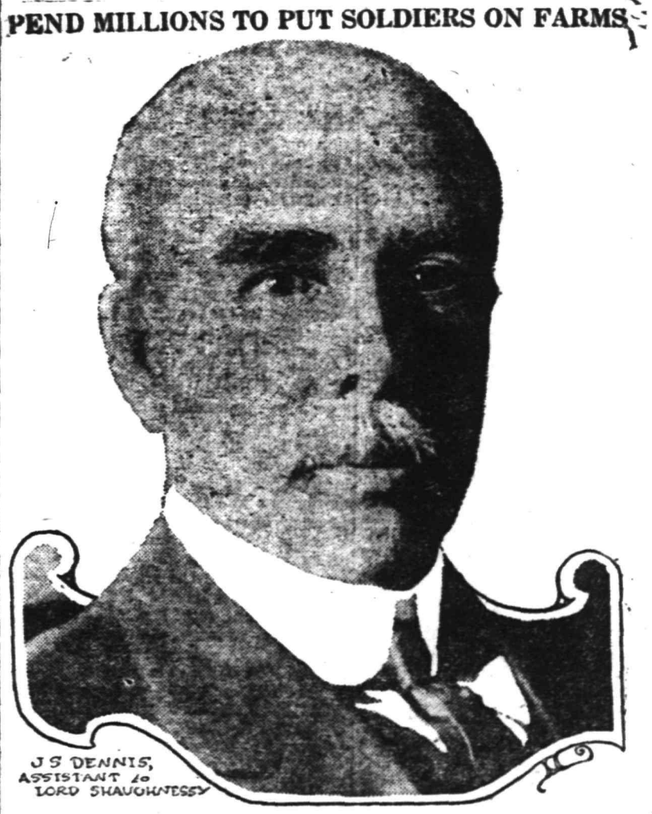

J. S. DENNIS, ASSISTANT TO LORD SHAUGHNESSY

The providing of employment for returned soldiers is a question that is demanding much attention, and it has been with great satisfaction that Canadians learned that the Canadian Pacific railway is to take action in this regard.

J. S. Dennis, assistant to the president of the Canadian Pacific, makes this statement:

"The decision of Lord Shaughnessy to provide farm homes for returned soldiers is a further proof of his willingness to devote his great energy and ability, and the resources of the company, to the solution of the problems facing Canada.

"The task of preparing 1,000 farms involves building 1,000 houses and 1,000 barns, constructing 1,300 miles of fence, digging 1,000 wells, breaking and cultivating 50,000 acres. The buildings will require 20,000,000 feet of lumber; preparation of the farms will entail an expenditure of $3,500,000.

"One thousand farms will provide for an extremely small proportion of returned soldiers, and the government must adopt some general policy of providing these homes.

"The enlistment of 250,000 additional men called for by the government will double the number to be taken care of after the war. The western provinces have responded nobly to the call of the empire and already there is a shortage of labor of all kinds. In the effort to meet this shortage, the government is now advertising in 4,000 papers in the United States for 50,000 laborers. They find there is no chance of getting this number of men, and have announced that from 3,000 to 5,000 is the greatest number that can be obtained.

"The recognition of this shortage and the efforts of the government to meet the situation by bringing men from the United States is a contradiction of the statement at a meeting in Montreal a short time ago by Gen. Sir Sam Hughes, minister of militia, that the enlistment in the west was not causing any shortage of labor.

"Every true Canadian realizes that Canada must ultimately send her last man and spend her last dollar to enable the empire and her allies to bring the war to a victorious termination, but why enlist men before they can be used?

"It is now recognized that under the most favorable circumstances it will be the end of the year before all the men now enlisted can be transported across the Atlantic, and after that only 10,000 men a month can be sent. Many of the battalions now authorized are much below full strength, and it will be months before they will enlist their full quota.

"Of the men already enlisted, western Canada has provided more than its share on the basis of population. We are proud of that fact, but why drive a willing horse off its feet?"

NEWARK

OPPENHEIM COLLINS & CO

Broad and William Streets, Newark

America's Foremost Specialists

UNUSUAL SALES FOR EASTER

Women's and Misses' Suits

Unusually attractive Suits of Men's Wear Serge and Gabardine, in navy, black and other prevailing shades; distinctive plain tailored, smart full flare or sport models.

At Decided Reductions

20.00

Women's and Misses' Coats

Stunning semi-fitted model of Gabardine, in navy and black; flare effects; Peau de Cygne lined throughout; extra Faille silk collar.

Specially Priced at **15.00**

Everybody Laughed and Mocked Her.

Daddy's Bedtime Story— How a Proud Princess Sold Pots and Pans.

[Adapted from Grimm's Fairy Tales.]

SOON as Jack and Evelyn finished their supper daddy told them this story: "Once a king made his daughter marry a poor fiddler to cure her of her pride. Then because she did not know how to do any kind of useful work her husband made her sell pots and pans in the market place. She did not want to die of hunger, so the proud princess stood in the market and sold wares, and because she was beautiful people paid money for her dishes and forgot to take them away. So she and her fiddler husband lived on her sales, and when she had sold everything her husband got her some more. These she put on a street corner. Soon a drunken soldier rode his horse right through them and broke them into a thousand pieces. When she told her husband he said: 'How silly you were to put things that break on a street corner! Now stop crying. You aren't fit for this work. I'll take you to the king's palace and ask if he needs a kitchen maid.'

"So the proud princess helped cook and did the dirtiest kitchen work, and after awhile she heard that the king's son was going to be married that day. So she went to the window and looked out in the courtyard, where all was pomp and gladness, and she was sorry that her pride had brought her to kitchen work. One of the servants gave her some meat to take home, and as she was going out, in came the king's son in golden clothes. When he saw a beautiful woman in the door he took her by the hand and said she must be his partner in the dance. But she feared and trembled, for she saw the king's son was King Grizzle Beard, whom she had once refused to marry. She knew he was making fun of her now. She tried to pull away from him, but he held her and led her into the palace. The cover of her basket fell off, and out tumbled the meat a servant had given her. Then everybody laughed and mocked her, and she was so ashamed that she wished she was a thousand feet under the earth. She sprang to the door to get away, but on the steps Grizzle Beard overtook her and brought her back. 'Fear not,' he said; 'I am the fiddler, and I brought you here because I really loved you. I am the soldier who upset your wares. I did all this to cure you of your silly pride and show you how foolishly you have treated me. Now you have learned wisdom, and all is ended. It is time for our marriage feast. Come!'

"So the chamberlain came with most beautiful robes for her. Her father and his court were already there to welcome her home. The feast was grand, they all danced and sang, joy was in every heart, and the proud princess and her husband lived happily ever after," daddy finished.

HEARN

Fourteenth Street New York West of Fifth Avenue

FRIDAY, AS USUAL, BARGAIN DAY

LAST FRIDAY BEFORE EASTER

Only Two Shopping Days in Which to Choose Your Easter Needs

New and Attractive Apparel and Millinery for Women, Misses, Boys, Girls, Babies

No Mail or Telephone Orders for the following:—

Women's Suits, Coats, Dresses, etc. — Last Friday Before Easter.

Tailored Suits—Spring colors in all wool poplin and gabardine—black and white check worsteds, as well as taffeta combined with serge, including demi-dress and dressy models in a remarkable variety..... 17.98

New Tailored Suits—Men's wear serge, gabardine, check worsteds—several copies of foreign models—braid bound, buffed edges—novelty styles of cutting and other features..... 23.98

Dressy Silk Coats—Taffeta, in navy, black or black and white checks—large Napoleon collars inlaid with plaid silk and double cross-strap belts—Russian blouse models, novel deep yokes—belted blouse and flare styles—various lengths..... 23.98

New Tailored Coats—Large variety of latest models, each smarter than the other—poplin, serge gabardine, tweeds and fine worsteds—colors, checks, plaids and mixtures—many trimmed in attractive conceits..... 19.98

Sports Coats—Checked worsteds, serges and tweeds—reversible golf cloths and wool jersey cloth—exceptionally fascinating light, bright and subdued colors as well as variously woven checks—different lengths—flare and belted models..... 9.98....12.98

FREE—Dependable Alterations

WOMEN'S, MISSES' AND GIRLS			
Suits	Dresses	Skirts	Coats
9.95 & up	6.95 & up	4.95 & up	All

Our Specialized Dresses at 9.85

are worth careful consideration.....At present stocks consist mostly of taffetas and crepe de Chines, in fashionable shades of navy, Havana brown, twilight blue, old rose, green and black—appropriate models for afternoon, street and sports wear—according to style trimmed with white Georgette, buttons and silver thread emb'y—full range of sizes.

Women's Tub Dresses—Ginghams and Percales—new models—trimmings of pique, emb'y and buttons—sizes 36 to 52—reg. 1.98. 1.54

Percale Housedresses—pretty checks and stripes—collar or square neck—some with elastic belts—all sizes to 46—reg. 79c..... .46

House and Porch Dresses—large assortment of new models—stripes, checks and plain colors—regular and extra sizes..... 1.98

Blouses, Petticoats, Millinery, etc. — Last Friday Before Easter.

Georgette Crepe Blouses—white, dainty colors and combinations—fashion favored frill with scalloping picot ruffle edge, also fine tucked with heavy lace inserts and many with hand emb'y..... 6.98

Included at this price are smart Blouses of "La Jerz" Silk in beautiful stripes, wonderful blendings—

Extra size Crepe de Chine Blouses—lustrous—white or black—smart tailored models—sizes 46 to 56.....Friday 4.98

Smart Silk Blouses—Crepe de Chine—Jap silk and combination Radium lace and silk net—diversity of models—white, flesh or contrast stitching..... 2.98

Washable Blouses— white linens, voiles or combined with striped collars—dress and tailored models—also blazer stripe handkerchief linen 3.98

New White Voile Blouses—daintily embroidered in two tints or in contrasting polka dots—tucked chemisette or lace yestee daintily hemstitched.....Friday 1.39

Have you seen the new models in our 1.95 blouses? More charming than ever—see them!

Sateen Petticoats—black or colors—also Dolly Varden and other flowered effects—full tailored pleated or scalloped flounces—deep underlay—fitted or string tops..... 1.98

Fifth Avenue Taffeta Petticoats—striped or floral designs—ruffled flounces with scalloped edges, or deep pleatings—fitted or string tops..... 1.49

Girls' Trimmed Hats—new shapes—trim'd with ribbon and novelty effects..... 1.69

Special Lot of $3.00 Trimmed Hats—for Friday..... 2.25

Dress and tailored styles—fashionable models—new colors—variety of trimmings.

Girls' Untrim'd Hats—Leghorns, Milans and Milan Hemps—latest models. 1.69

Hats trim'd free in latest style if materials are purchased here.

Rose or Combination Wreaths—crimson ramblers, June roses in several colorings, roses and forget-me-nots and others—reg. .59..... .49

Handsome Wreaths and Flowers—new lacquered roses and leaves included in wreaths—also prettiest fruit and flower novelties—roses and lilacs or roses and foliage combined in floral trimming—reg. $1.98..... 1.24

Women's Corsets of Light Weight Coutil and Batiste—various styles—some laced over abadomen—sizes 19 to 30 in lot, not in each style—reg. $2.00..... 1.29

Redfern Seconds of Batiste and light weight Coutil—low bust—daintily finished with satin ribbon and lace—sizes 19 to 30—reg. $6.00..... 2.98

Redfern Corsets—samples—batiste, light weight Coutil and novelty cloth—various styles—sizes 25 26, 27 and 28—reg. $9.98..... 4.98

Boys' Suits and Furnishings — Last Friday Before Easter.

Boys' Extra Trouser Suits—8 to 18 yrs.—wool crashes, homespuns, cassimeres and cheviots—variety of pleated Norfolks—special.... 6.98

Boys' Coat Suits—6 to 17 yrs.—side pleated Norfolks and sack models—patch or flap pockets—mixed cheviots, cassimeres, homespuns—many with extra trousers—reg. $4.98..... 3.55

Boys' Navy Blue Suits—pure worsted serges and cheviots—trousers fully lined three piece or stitched on belts—plain or cuff sleeves—7 to 17 yrs..... 5.98

Boys' Coats—double breast, belted back models—others box pleated with yokes—self or velvet collars—plain or cuff sleeves—black and white checks, tan or brown plaids and navy serges—2½ to 8 yrs..... 5.98

Boys' Junior Suits—3 to 9 yrs.—middy, Russian or yoke Norfolk models—navy and brown serges, Eton or sailor collars; also mixed brown and gray cheviots..... 3.98

Boys' Blouses—striped and figured madras and percale—also sports blouses—8 to 15 yrs.—special.... .49

Striped Percale Blouses—light, medium and dark—collars attached—7 to 14 yrs.—value .29.. .19

Children's Pajamas—one and two piece—plain or stamped percales—6 to 16 yrs.—special.... .59

Boys' Caps—newest fancy mixtures—also shepherd checks—reg. .49.. .39

Misses', Girls' and Infants' Wear — Last Friday Before Easter.

Misses' and Juniors' Coats—Serges—navy and other good colors, also mixtures and checks—variety of flare or belted models—contrast collars—reg. $5.98 and $6.98....4.67

Our Specialized Suits for Misses and Juniors...14.85

Choice styles workmanship and assortment—fine check worsted and smart plain colors in prunella, poplins, worsteds and other fabrics—many new models—These suits will stand most exacting test.

Girls' Gingham Dresses—plaids, checks and chambrays—several neat models—6 to 14 yrs.—reg. $1.98..... 1.50

Girls' Spring Coats—navy serges, checks and wool mixtures—fashionable models—8 to 14 yrs.—Special 4.95

Special Lot of

Little Tots' Lawn and Nainsook Dresses—Yoke, Empire and French—lace, embroidery, handstitching or smocking as trimming—reg. $1.69 and $1.98..... 1.49

Little Tots' Colored Dresses—gingham, chambray, crepe—various models, including bloomer effects—reg. $1.69..... 1.25

Children's Col'd Coats—navy serges and black and white checks—white overlay collars or contrast silk trim'gs—6 to 6 yrs.—reg. $2.98..... 2.25

Little Tots' Sweaters—plain white, light colored combinations, or leading spring shades—sizes to 4 yrs.—value $1.49..... .96

BOYS' AND GIRLS' WEEK

On Main Floor — Items of Special Interest.

Easter Neckwear—Collars, collar and cuff sets and vestees—lace, emb'y or voile, organdie or batiste—varied assortment—reg. .49.... .37

Ostrich Feather Boas—white, black and combinations—tassel ends...1.49

Novelty Lace Veils—black and colors..... .49

Silk Dress Nets—light and dark shades, black and white—reg. .79.. .59

RIBBON REMNANTS—variety of lengths, weaves and colors—values .19 to .25 yd.—remnant length only .....Special .16

Pinned Remnants—best qualities—sold in remnant length only—Friday Bargain Prices.

Women's New Belts—3 in.—sizes 26 to 40 in.—black and newest shades—also 2 in. White Kid Belts with black pipings or Plain White Kid—satin lined.... .49

Leather Envelope Bags—morrocco and vachette—black and colors—mirror, purse and inside change compartment—top handles or back straps 2.98

Hand Bags—up-to-the-minute envelope, dress or carriage styles—also beautiful moire or plain silk, black and colors ..... .98

Black Leather Travel Bags—leather lined—reinforced ends—full length pockets—brass finished locks and catches—value $4.00...2.98

Cowhide Travel Bags—16 to 18 in.—leather lined—reinforced corners—riveted frames—value $4.98.....3.98

Cowhide Suitcases—24 in.—strap all around—reinforced ends—linen lined with shirt pocket—ring handles..4.98

Table Knives and Forks—fine steel—cocobola handles—set of 6 each—reg. $1.19 ..... .75

Table Knives and Forks—best American steel—celluloid handles set of 6 each 2.95

Imported Steel Shears—6 to 7½ in.—reg. .25..... .19

Pearl Necklaces—cream, white or flesh tint—filled beads—graduated or uniform sizes—reg. .24..... .17

Women and Misses 14 Kt. Gold Filled Bracelets—hand engraved or chased patterns—desirable widths and sizes reg. $1.49 ..... .98

Silk Girdles—shirred or straight styles—large flare bow—reg. .49.. .29

Umbrellas and Gloves — Last Friday Before Easter.

Men's and Women's Umbrellas—silk piece dye taffeta—plain and trimmed handles—reg. $1.59.... 1.29

Silk Umbrellas—black or colored—plain, regular length or wristlet handles 3.98

Silk Parasol—Japanese, canopy or regular—black and white effects—ribbon insertions or borders—also shirred styles 2.98

Women's Chamoisette Gloves—2-clasp—black, tan, biscuit and gray—reg. .59 ..... .44

Women's Silk Gloves—2-clasp—black or white ..... .50

Women's Milanaise Silk Gloves—2-clasp—Paris point embroidery—black, white and colors..... .75

Curtains, Scrims, Portieres, etc. — Items of Special Interest.

A Mill's Surplus of Fine Curtain Nets purchased by us at price concessions that permit us to offer excellent values at

9¾.. .19.. .29.. .39 cts a yd.

Bought in the regular way these Nets would retail at 15 to 59 cts. Assortment includes Cluny, Mexican, Filet, Crossbar, Brussels and detached figures.

Repp Cretonnes in a most artistic display—rich tapestry, Verdure, Nursery, English Chints and Printed Warp designs, as well as many others—elsewhere as high as .65 ..... .39

Cretonnes in Period effects—Florals, Orientals and Bird Designs that are well worth 25 and 29 cts..... .19

New Casement Draperies—Double Borders—Colored florals—value .10..... 7¾

In Summer Madras Curtains.

Special offering of several hundred pairs Pink, Blue or Yellow Florals—Special 1.29

Cream Madras Curtains—bordered or detached figured centres—value $2.49..... 1.69

Silk and Shiela Damask Portieres—exquisite colorings to harmonize with any color scheme—value $16.00 ..... 12.98

Rugs, Shades, Screens, etc. — Items of Special Interest.

Axminster Rugs—high pile—excellent colorings—

22½x36 inch—reg. $1.49..... 1.19

27 x52 inch—reg. $1.98..... 1.69

Seamless Wilton Rugs—Famous Artloom make in complete assortment of colors and designs, including Chinese & Shirvan effects—

9 x12 ft.—value $40.00..... 35.98

8.3x10.6 ft.—value $38.00..... 33.98

6 x 9 ft.—value $28.00..... 22.98

Best Quality Wool and Fibre Rugs—green, brown, red, heliotrope, blue—

4x7 ft..... 3.98 | 8.3x10.6 ft.. 10.98

6x9 ft..... 6.49 | 9x12 ft.... 11.98

7.6x9 ft..... 7.98

Gem of the Prairie Deltox Grass Rugs. All sizes and Hall Runners—Green, tan, light blue, gray, novelty and Chinese designs and solid colors with striped borders.

18x36	.39	6x9 ft.	3.95
27x54	.79	6x12 ft.	5.49
30x60	.95	8x10 ft.	5.95
3x6 ft.	1.24	9x15 ft.	7.98
4x7 ft.	2.69	12x15 ft.	14.98

Prairie Grass Hall Runners—

27 in.x8 ft. 1.39 | 21 in.x12 ft. 1.98

21 in.x10 ft. 1.69 | 21 in.x15 ft. 2.49

Opaque Window Shades—7x3 ft.—extra long—reg. 45 cts..... .33

Window Screens—24 inches high—extend 23 to 37 inches—special.. .29

White Bath Tub Seat—reg. .59..... .45

O-Cedar Oil—reg. 50 cts..... .39

SPECIAL PURCHASE OF THOUSANDS OF BOXES OF STATIONERY—

Regular value 10 cts a box—While they last.....9 cts.

Gold Initial, Red and Gold Initial, Blue and Gold Initial. 24 Sheets of Paper and 24 Envelopes, or 24 Correspondence Cards and 24 Envelopes.

These were purchased some months ago. To-day you could not buy them wholesale at 25 per cent advance.

Easter Toy Novelties—Fancy baskets; cunning little houses inhabited by rabbits and chickens; ducks that squeak—reg. 10 cts..... 5

SPECIAL OFFERING OF SEVERAL HUNDRED

Women's Untrimmed Hats

Regular $1.19 & $1.69 Values—To-morrow & Saturday.... .74

New, Fresh Lot just taken from boxes—Milan Hemp, Lisere and Hemp—Black, Navy, Brown, Rose and Linen shades—Smart Sailors, including favorite Georgette Model, Tricorns, Side Turns, Mushroom effects and Watteau styles—also variety of small, close fitting designs. Exceptional opportunity.

TO DARKEN HAIR APPLY SAGE TEA

Look Young! Bring Back Its Natural Color, Gloss and Attractiveness.

Common garden sage brewed into a heavy tea, with sulphur added, will turn gray, streaked and faded hair beautifully dark and luxuriant. Just a few applications will prove a revelation if your hair is fading, streaked or gray. Mixing the Sage Tea and Sulphur recipe at home, though, is troublesome. A easier way is to get a 50 cent bottle of Wyeth's Sage and Sulphur Compound at any drug store all ready for use. This is the old-time recipe improved by the addition of other ingredients.

While wispy, gray, faded hair is not sinful, we all desire to retain our youthful appearance and attractiveness. By darkening your hair with Wyeth's Sage and Sulphur Compound, no one can tell, because it does it so naturally, so evenly. You just dampen a sponge or soft brush with it and draw this through your hair, taking one small strand at a time; by morning all gray hairs have disappeared, and, after another application or two, your hair becomes beautifully dark, glossy, soft and luxuriant.

This preparation is a delightful toilet requisite and is not intended for the cure, mitigation or prevention of disease.—Adv.

UNION COUNTY COURT OF COMMON PLEAS.

Notice of Hearing Objections to Assessments for Street Improvements in the City of Plainfield.

ARMSTRONG MULFORD, FRANK J. HUBBARD and JOHN ABBOTT, the Commissioners appointed by the Union County Court of Common Pleas, by order entered on the fourteenth day of January, 1916, to estimate and assess benefits conferred by the permanent street improvements in the City of Plainfield, under the ordinance of said city specified in said order (said ordinance being also hereinafter specified), and the character of the work and improvements for which said assessments have been made and a description of the sections of the particular streets and avenues thereof, which are included in said assessment, being as follows, viz.:

West Third street, from the northeasterly side line of Liberty street to the southwesterly side line of Plainfield avenue;

under the ordinance of said City, entitled, "An Ordinance for the Permanent Improvement of a Portion of West Third street in the City of Plainfield, with Permanent and Durable Concrete Pavement, and to provide the necessary funds in advance of the Collection of Assessments for Benefits," Approved August 20th, 1914, which ordinance was adopted under and by virtue of the Act of the Legislature, entitled, "An Act to authorize the improvement of streets and highways in cities of this State, and to provide for the payment of the expense of the same, and for the assessment of the benefits of such improvement upon the lands and real estate benefited thereby," approved June 13th, 1898, and the amendments and supplements thereto, having made and filed in the office of the clerk of said court, a report in writing of their estimates and assessments, accompanied by survey and map prepared by the City Surveyor under their direction, showing lots or parcels of land and real estate peculiarly benefited by such improvements, respectively, the total cost of the whole work upon each of the sections of said streets or avenues improved as aforesaid, under the aforesaid ordinances; the portions assessed upon the City at large, and the names, so far as ascertained, of the owners of the said lots or parcels of land and real estate, and the amount of the assessment to each owner for each of said lots or parcels of land and real estate for the said benefits, and the excess thereof to be paid by the City at large, and raised by general tax; and the other matters required by said acts of the Legislature, as by reference to said report and maps, will more fully and at large appear.

Notice is hereby given that said Union County Court of Common Pleas has fixed the Twenty-eighth day of April, 1916, at 10 o'clock in the forenoon, or as soon thereafter as the Court can attend to the same, at the Court House in the City of Elizabeth, as the time and place for hearing before said Court any objections that may be made to such assessments, when and where all parties may be heard, and has directed the publication of this notice.

ABRAM P. MORRIS,
Clerk of the Union County Court of Common Pleas.

4 11 13 18 20 25 27

Photographs of Plainfield property For Sale or Rent on file for inspection. All kinds of Insurance.

EDMUND RUSHMORE
REAL ESTATE AND INSURANCE,
SINGER BUILDING, NEW YORK.
10 19 6 mos tu-th-s

"TIZ" FOR ACHING, SORE, TIRED FEET

Use "Tiz" for tender, puffed-up, burning, calloused feet and corns.

People who are forced to stand on their feet all day know what sore, tender, sweaty, burning feet mean. They use "Tiz," and "Tiz" cures their feet right up. It keeps feet in perfect condition. "Tiz" is the only remedy in the world that draws out all the poisonous exudations which puff up the feet and cause tender, sore, tired, aching feet. It instantly stops the pain in corns, callouses and bunions. It's simply glorious. Ah! how comfortable your feet feel after using "Tiz." You'll never limp or draw up your face in pain. Your shoes won't tighten and hurt your feet.

Get a 25-cent box of "Tiz" now from any druggist. Just think! a whole year's foot comfort for only 25 cents.—Adv.

IF KIDNEYS AND BLADDER BOTHER

Take Salts to Flush Kidneys and Neutralize Irritating Acids.

Kidney and bladder weakness result from uric acid, says a noted authority. The kidneys filter this acid from the blood and pass it on to the bladder, where it often remains to irritate and inflame, causing a burning, scalding sensation, or setting up an irritation at the neck of the bladder, obliging you to seek relief two or three times during the night. The sufferer is in constant dread, the water passes sometimes with a scalding sensation and is very profuse; again there is difficulty in avoiding it.

Bladder weakness, most folks call it, because they can't control urination. While it is extremely annoying and sometimes very painful, this is really one of the most simple ailments to overcome. Get about four ounces of Jad Salts from your pharmacist and take a tablespoonful in a glass of water before breakfast, continue this for two or three days. This will neutralize the acids in the urine so it no longer is a source of irritation to the bladder and urinary organs which then act normally again.

Jad Salts is inexpensive, harmless, and is made from the acid of grapes and lemon juice, combined with lithia, and is used by thousands of folks who are subject to urinary disorders caused by uric acid irritation. Jad Salts is splendid for kidneys and causes no bad effects whatever.

Here you have a pleasant, effervescent lithia-water drink, which quickly relieves bladder trouble.—Adv.

EXPERT TREE DOCTOR

Trimming, Spraying, Filling Cavities, and Curing Tree Diseases Scientifically.

Trees Removed and Re-Set

J. P. COSTELLO
17 MANNING AVENUE.
Phone 879.

MOTHERS' WORK

Conducted by the Plainfield Mothers' Association. Every Thursday

Contributing Staff.

Mrs. Joseph Smith and Mrs. J. L. Evans.

THE SWEETEST LIVES.

The sweetest lives are those to duty wed,
Whose deeds, both great and small
Are close-knit strands of an unbroken thread
Where love ennobles all.
The world may sound no trumpets, ring no bells,
The Book of Life the shining record tells.
Thy love shall cant its own beatitudes
After its own life-working. A child's kiss
Set on thy sighing lips shall make thee glad:
A poor man served by thee shall make thee rich;
A sick man helped by thee shall make thee strong;
Thou shalt be served thyself by every sense
Of service which thou renderest.
—Elizabeth Barret Browning.

Plainfield Mothers' Association.

The program prepared for next year's work is an attractive one. There will be eight meetings during the year on the second Wednesday of each month, with a speaker on diet and nutrition, at the first; physical health, at the second; moral training, at the third; pets and gardening, at the fourth, and first aid at the fifth. The April meeting is always the annual meeting, and the May meeting will be social.

Proper Preparedness.

If the country wishes to carry out a well-planned and balanced program of preparation for defense, it should be remembered that the human side of preparedness is just as important as the mechanical side, and that human beings do not escape disease and grow to perfection under present conditions of living without proper attention. If the National Government is to take care of the mechanical side of preparations for defense and leave to the States and local communities largely the care of the human side of such preparations, it is incumbent upon each State and local community in this country to assume full responsibility for the human element by providing ample funds for health-protective measures.

So long as one-third of the raw human material is wasted before reaching the age of usefulness, one-third of the useful material is wasted during the period of greatest usefulness, and three-fifths of the remainder is wasted before its usefulness ceases, satisfactory preparedness on the human side cannot be fully accomplished. This side of preparedness has the great merit that it is just as important for pursuits of peace as for war.

—Public Health News.

An Inspiring Thought.

"It has remained for two of the lesser nations of the earth to give mankind the most beautiful example of all time. In 1900 the adjoining republics of Chile and Argentina were on the brink of war. In the endeavor to calm the passions of the hour, Bishop Benavente, of Argentina, in a memorable appeal on Easter Sunday, pointed the angry peoples to the example of the Galilean, and urged the erection of a statue of Christ on the frontier uniting the two countries. The appeal was not in vain. Both countries joined in the erection of a colossal statue of Christ on the loftiest summit of the mutual boundary line that traverses the crest of the Andes. The statue was made of bronze and melted cannon."—The Messenger.

Child Labor Bill.

The Keating bill was reported favorably by the Senate Committee on Interstate Commerce on April 5. Will you write your Senators at once, asking them not only to vote for the bill, but to hurry its passage There is no time to lose; if other measures from the House come before the Senate before this bill, it may be shelved. The general purpose of the bill is to prevent the employment of children under the age of sixteen in quarries and mines, and in industrial establishments or factories, under the age of fourteen. The New Jersey Senators are William Hughes and James E. Martine. Address, Senate Office Building, Washington, D. C.

FLOUR IS STOLEN FROM CAR AT FREIGHT DEPOT

A freight car of flour at the old freight depot on South Second street was broken into sometime last night and a large amount of flour taken. The robbery was reported to the police this morning and an investigation is being made.

PRAYER MEETINGS FOR FRIDAY MORNING

Cottage prayer meetings will be held tomorrow morning at 10 o'clock, in the following homes: Mrs. G. W. Frech, 1027 Prospect avenue; Mrs. Nathan E. Lewis, 817 Hillside avenue; Mrs. D. R. Sherwood, 539 East Second street; Mrs. G. H. Bolen, 130 Westervelt avenue; Mrs. G. Van Horn, 35 Summit street; Mrs. C. Higgins, 8 Grandview avenue; Mrs. E. Stebbins, 68 Grandview avenue; Miss Ethel Colton, 119 East Sixth street; Mrs. J. R. Martin, 818 Park avenue; Mrs. Chas. Conover, 115 Elmwood place; Mrs. Walter Smalley, 145 Duer street; Mrs. F. J. Endress 941 West Sixth street; Miss Henry Apgar, 1335 South Second street.

COUPLE WEDDED AT NUTLEY KNOWN HERE

Friends in this city received cards today announcing the marriage of Miss Marjorie Blum, daughter of former Mayor Abram Blum, of Nutley, to Norman I. Dannewitz, also of Nutley. The ceremony was performed at the bride's home yesterday in the presence of a gathering of relatives and friends. The couple will be at home after May 15, at 116 Shanley avenue, Newark.

Both Mr. and Mrs. Dannewitz are well known in Plainfield. The former makes regular visits to this city as representative of a New York concern. Mrs. Dannewitz has been a summer resident at Lake Hopatcong for the past ten years, during which she came in contact with many Plainfielders. For several years she and her sisters have been among the most popular young women of the Halsey Island colony, being especially proficient in swimming, canoeing and other aquatic sports.

CHORUS MEMBERS WANTED.

Persons wishing to join the chorus for the Memorial Day exercises to be held under the auspices of the Grand Army, are requested to meet Mrs. John Manley, at Reform Hall, next Monday afternoon at 4 o'clock and Thursday afternoon at the same hour.

—Press want ads. work wonders.
—That funny fellow Scoop is on the classified page.

ASK FOR and GET
HORLICK'S
THE ORIGINAL
MALTED MILK
Cheap substitutes cost YOU same price.

Try A Press Want Ad.

SPORT TOPICS

COVERING ALL BRANCHES CONCISELY

Sports Dept. Tel. 3000—Extension 3. PLAINFIELD, NEW JERSEY, THURSDAY, APRIL 20, 1916. Serving Its Twenty-ninth Year.

Raking 'Em Over

By "JINKS"

Again Plainfield comes to the fore as a pace setter. How many other cities of this size can boast of a set of girl enthusiasts of the calibre lurking around the Borough High School? Plans have been drawn on that side of the brook for a feminine baseball team, and it is not unlikely that the girl athletes of Plainfield High School and the Y. W. C. A. will follow in the wake. We've got the makings of a first-class feminine league and there appears to be talent a-plenty for the formation of three representative forces. Plainfield comes in for its share of advertising through a novelty of this kind and we'd like nothing better than to see a tri-cornered girls' league organized.

• • • • • •

Swimming is an art with which every individual should form an acquaintance. No better opportunity has ever been offered to Plainfielders than that one which now presents itself. A weekly schedule of evenings has been provided by the Recreation Committee for the promotion of aquatics in the Plainfield High School swimming tank and a competent instructor is always in attendance to teach the rudiments of the art. Why not help to make the work a success by adding your name to the roll and at the same time you'll be taking advantage of an excellent chance to learn to swim or to better yourself if you have already mastered one or two strokes.

• • • • • •

Knockers, knockers, everywhere! Uptown, downtown, here again;
Ever-ready, nimble knockers, slamming out with might and main.
Let a fellow pull a Merkle, heave a high one in the crowd,
Knockers, knockers, petty knockers, yelp along in chorus loud.

• • • • • •

According to Joe Albert, all that is necessary to insure Sunday baseball at Scotch Plains is a playing field. Joe has cross-questioned every field owner in the suburb without success, each one being a little leary of enlisting as a party to baseball on the Sabbath. Joe says the talent is more plentiful than ever before, and the fans are hounding him day and night to get the thing started.

• • • • • •

It's so long since Plainfield has had a representative playing big league baseball that we've forgotten how it would feel to be watching box scores of the big leaguers each morning for a local John Hancock. Jack Martin was our delegate to the big mill, but he has since been relegated to the minors and seems to like them enough to stick there. Like other baseball players, Martin has found that the financial end of the pastime is just as satisfying in the bushes as it is on the big circuits, and although he doesn't reap quite so much glory from it, he'd rather stay where sticking is good.

• • • • • •

The popularity of trap-shooting in this vicinity recently has been soaring by leaps and bounds until now we have at least a trio of weekly shoots every time seven days roll by. All of the trapshooters' organizations bear the outward appearances of prosperous bodies and that the sport has gained a healthy footing is certain. More and more interest is being manifested each day and enough prestige may be gathered here within the next few years to warrant making a bid for some big attraction.

• • • • • •

According to a report the Newark Indians are planning a junket to Bridgeport, Conn. It's a good thing Barnum and Bailey cut loose from the Nutmeg City before those "Injuns" blew in.

Seen and Heard on the Street

Four blocks of trolley track on Grant avenue that haven't seen a trolley car in nearly a year.

Three big street clocks—two on Front street and one on Park avenue—all telling a different tale about the time of day.

(At 2 a. m. this morning.) Two inebriated gentlemen climbing into a Second street lunch wagon and demanding a transfer to the Fourth street line.

Prominent Jr. O. U. A. M. carrying bundle of soiled collars to a Chinese laundry on North avenue.

Italian hurdy-gurdy playing "The Wearing of the Green" in front of Hyman Adelberg's store.

Wagon standing in vacant lot on West Front street with this sign on it—"Foresale."

METHUCHEN SHOOTERS WILL CONDUCT SWEEPSTAKES

The Metuchen Rod and Gun Club will hold its "second annual spring sweepstakes" this coming Saturday afternoon beginning at 2:30 o'clock sharp. There will be five 15 target events at 65 cents entrance (including targets) per event. The "Rose system" of division will be used and a silver loving cup mounted on ebony base will be awarded to "high gun" of the entire program.

At last year's spring sweepstakes there were about twenty shooters, and four professionals as follows: Neaf Apgar, Hays Keller, G. Zollinger, and Carl Von Lengerke.

It is thought that this year's shoot will be much better attended as most of the members of the Climax Gun Club are coming over, and shooters from New Brunswick, Milltown, Perth Amboy, Dayton, Pluckemin, and Metuchen have promised to be on hand when the first gun is fired.

PRINCETON VS. HARVARD.

Princeton, April 20.—The Harvard and Princeton crews will clash today for the first time in three years, over the two-mile course on Lake Carnegie. The last time that these two crews came together was in 1913, when Princeton won out over both Harvard and Pennsylvania on the Charles River. Dr. John Spaeth has the Tigers in prime condition for the race today, and Head Coach Robert F. Herrick, of Harvard, claims he has men in fine fettle despite the handicaps of hard New England weather this spring.

JERSEY SHORE TITLE SHOOT ON ASBURY PARK GROUNDS

The annual Jersey Shore Championship shoot will be held at the grounds of the Asbury Park Gun Club Saturday afternoon. The shoot will consist of two 25-bird events and it will begin at 3:30 o'clock. The winner will be presented with a loving cup emblematic of the event. This event was formerly won by E. A. Springer in 1913, Alvert L. Ivins in 1914 and I. R. Taylor in 1915. The entrance fee will be $1.

At 2 o'clock on the same afternoon, the regular weekly shoot of the club will be held. This shoot will consist of five 10-bird events and the entrance fee will also be $1. Large entries in both events are anticipated.

—Going to build? See Saturday's Press.

—When discontent reaches a certain point, the furnished room advertisements become very interesting to some people.

LINKS AT BALTUSROL WILL BE REMODELED

Expert's Criticism Points Out a Number of Needed Improvements.

As the result of certain adverse criticism of portions of the Baltusrol Golf Club's links, the greens committee has decided upon certain changes that will lengthen the course and at the same time eliminate the objectionable features which have to do with the eighth, tenth, eleventh and twelfth holes.

The following criticism and information regarding the proposed changes and the reasons for making them were issued by Louis Kelier, secretary:

Similarity of length of the eighth, tenth, eleventh and twelfth holes; the fact that a brassie cannot be used after the seventh hole until the fifteenth; the congestion caused by the proximity of the eleventh and eighth greens, and the objection to climbing the hill a second time.

The greens committee believe that all these objections can be corrected by substituting for the tenth, eleventh and twelfth holes the new following layout: New No. 10, 410 yards along the foothills, practically a continuation of the present No. 9, with tee near No. 9 green and playing lengthwise over the pond; new No. 11, 135 yards, at right angles down to small foothill; new No. 12, Dog's Leg Hole, 500 yards back to the present No. 12 green, the fair green skirting the red barn.

These changes, with the lengthening of No. 2 twenty yards, No. 3 thirty-two yards, No. 4 twenty yards and No. 7 twenty yards, would add 188 yards to the course, making it 6,400 yards long.

The advantage in the contemplated changes in the course are as follows:

1. To replace the present tenth and twelfth holes, which are easy par four, by two holes, each of which will be over four hundred and twenty yards and by trapping same will be made very hard par four holes. On both of these it will benecessary to use a brassie for the second shot, whereas on the present course the brassie is not needed between the seventh and fifteenth. The chief criticism of the course, and almost the only one during the open championship in June last, was that the consecutive holes from the eighth to the thirteenth were far too easy and too much alike in the shots required.

2. To eliminate water hazards, concerning which there has been a great deal of criticims on account of the loss of balls or delay caused by retrieving them.

3. To do away with the second climb up the hill to the present eleventh green.

4. To cut out one of the greatest danger spots in the course, that is, the present twelfth tee, where the players are exposed to a pulled shot of any one playing to the eighth green, and any players coming to the eleventh green are exposed by a sliced shot from the present twelfth tee.

It is understood that there has been some opposition to doing away with the present tenth hole, but it is believed that this is mainly sentimental, because, as a matter of fact, although picturesque, the tenth is not a good golf hole, and it is intended to replace it with a much better one. It is believed that the changes as contemplated will to a certain extent decrease the congestion of the play, and will undoubtedly raise the standard of the course.

MERE SLIP OF A BOY WINS BOSTON MARATHON

Boston, April 20.—Arthur V. Roth, of the Dorchester Club, a youth of slight build, but with rare speed and stamina, won the American Marathon road race over the twenty-five mile course from Ashland to this city, yesterday, from a field of three-score of the sturdiest distance runners of this country and Canada.

Roth's time was 2 hours 27 minutes, 16 2-5 seconds, eleven minutes behind the record for the race.

COIN CHANGERS WILL TRY THEIR HAND AT BASEBALL

Baseball stars representing the local banks will lineup against the Plainfield High School nine on Parker Field tomorrow morning at 9:45. The following bankers will be on the field: Blume, catcher; D. Denny, pitcher; F. Mills, third base; D. Lawton, shortstop; H. Egan, second base; Waller, first base; Davis, left field; Ricketts, center field; and Doeringer, right field.

—Until you have canvassed the readers of this newspaper on the matter, do not decide whether or not this may be a "poor time to sell" that property.

ONE ARMED MEN TO ORGANIZE BASEBALL TEAM IN WATERTOWN, ME.

Watertown, Me., may be the only city in the country which will boast of a team of one armed ball players. Louis Johnson, a one armed lad and former captain of the high school nine of that place, is organizing a team.

He has three boys already and by the time the summer comes is confident that he will have a completed roster. When at high school Johnson was rated as one of the best in the school and much better than many boys who had two arms.

BASEBALL PROSPECTS ROSY FOR THE TABS

Jim Scott Lining up Some Good Talent for City League Duty.

Very little has been heard of the T. A. B. S. baseball team as yet, but the outfit is practicing diligently and hopes to carry off not only the City League banner but also the city Sunday championship. This year the team is under the guidance of Jim Scott, the first baseman. Jim has lined up his men and is pleased with the prospects.

With one or two exceptions the team will be the same as it was last year, although it is likely that the Sunday team will be made up of men who play with other outfits in the league games. The pitching staff has always been the Tabs' greatest fortified spot and much is expected of it this season. With Jack and Tone Denny working regularly and with Dick Lawton and Frank Brennan ready in an emergency, it looks as though ambitious aspirants for the individual batting honors, and incidentally the cup that goes with the honors, will suffer severe jolts when then stack up against the Abstainers' moundmen.

The infield will remain practically the same as it was last year, with Scott performing at first, Geary at second, Brennan at short and McCarthy at third. The catching department will be re-enforced at the close of the High School season by the addition of Art Kyle. At present Winters is the only backstop in the Tab stables. The outfield problem is a rather perplexing one, although there is a wealth of material to be had. Dick Lawton, when not pitching, will perform in one garden, while the other outer posts will be taken care of by Jack Denny and a recruit. The various positions have not been cinched by any means and each of the aspirants to berths will have to hustle to insure his permanent occpancy of the position.

Negotiations are under way whereby the Tabs will perform on Avon Oval on Sundays. The field has not been secured as yet but it is understood that the Abstainers have first claim to it.

COULDN'T HOLD UP AFTER WINNING OPENING MATCH

Pinning on the T. A. B. alleys last night, Regan and McAfee captured two out of three House Tournament contests from the Cullen-Winzenreid duo. The latter combine came out ahead by 46 pins in the opener, but could not stand the going and lost out by eighteen in the second and twenty in the third.

Cullen rolled the high individual score of the eveing, his 210 in the opener being largely responsible for his team's victory.

The scores:

Regan	167	139	193
McAfee	135	135	135
	302	274	328
Cullen	210	139	187
Winzinreid	138	117	121
	348	256	308

COLLEGE BASEBALL.
(Yesterday's Results.)

Harvard	4
Cornell	2
Brown	6
Tuft	6
Pennsylvania	6
Bates	9
Lehigh	6
Georgetown	9
Maine	8
Lafayette	4
Navy	3
Bucknell	1
Colgate	2
Army	1
Holy Cross	0
Bowdoin	3
Catholic University	5
Washington	4
Colby	4
N. Y. U.	1

—Try Press want ads. They pay.

IMPERIALS FOUND SOME EASY GOING

Took Three in a Row From Scotch Plains Bowlers on Boro Shutes.

An aggregation of pin-knights representing the Scoach Plains Parish House dropped three games in a row to the Imperials on Gates' Somerset street alleys last night, the winning five returning three 800 tallies while the visitors remained well within the 700 limit in two games and fell to 688 in one. Connolly pinned the evening's high individual tally, recording a 205 in the first.

The scores:

SCOTCH PLAINS PARISH HOUSE.			
Weldon	156	158	124
Palmer	140	126	...
Johanson	156	132	134
Kuehn	138	...	182
Day	...	129	165
Rhinehart	143	143	149
	733	688	754
IMPERIALS.			
Vitelli	161	144	136
Howe	171	198	140
Cooper	157	161	120
Connolly	205	158	215
Gates	197	145	201
	891	806	812

BOXING NETTED NEW YORK $50,687.10 DURING 1915

According to a report submitted to the Legislature by the State Athletic Commission yesterday, boxing during the past year netted the State of New York $50,687.10.

This sum exceeds the previous year's income by more than $18,000. The total gate receipts for the year from all clubs was $804,101.81. The report predicts at least $75,000 for the State this year.

The income was based on 5 per cent. of the gross receipts up to May 22, 1915, amounting to $19,243.07, and 7½ per cent. after that date, amounting to $31,443.03.

The total receipts from boxing in the State from 1911 to Nov. 30, 1915, amount to $3,435,812.26, from which the State has received $182,274.14.

BASEBALL.

Results of Games Played in National and American Leagues.

NATIONAL LEAGUE.

At Brooklyn—									R.	H.	E.
New York..	0	0	0	1	2	0	0	0	0—3	11	3
Brooklyn...	0	1	1	0	0	0	1	4	*—7	9	0

Tesreau, Rariden; Smith, Meyers, McCarthy.

At Philadelphia—									R.	H.	E.
Boston.....	0	0	0	3	0	0	0	2	0—5	11	0
Philad'phia	0	1	0	0	0	3	0	2	*—6	10	1

Hughes, Knetzer, Tyler, Reulbach, Gowdy; Mayer, Rixey, Bender, Burns.

STANDING OF THE CLUBS.

	W.	L.	P.C.		W.	L.	P.C.
Phila'phia	4	1	.800	Pittsburg.	3	4	.429
Boston....	3	1	.750	Chicago...	3	4	.333
Cincinnati	5	2	.714	Brooklyn.	1	2	.333
St. Louis.	3	3	.500	New York	1	3	.250

AMERICAN LEAGUE.

At Cleveland—Detroit and Cleveland game postponed; rain.

At Boston—									R.	H.	E.
Wash'gton.	1	0	0	0	2	0	0	0	0—3	6	0
Boston.....	1	0	0	0	0	0	1	0	0—2	7	2

Boehling, Williams, Henry; Foster, Cady, Agnew.

Second game—									R.	H.	E.
Wash'gton.	0	0	0	0	0	0	0	0	0—0	3	0
Boston.....	0	1	0	0	0	1	0	0	*—2	6	0

Collins, Ayers, Henry; Leonard, Thomas.

At New York—									R.	H.	E.
Philad'phia	1	0	0	0	0	0	0	0	0—1	3	4
New York..	2	0	0	0	0	0	0	0	*—2	4	0

Crowell, Meyers, Meyer, Murphy; Markle, Nunamaker.

At Chicago—									R.	H.	E.
St. Louis...	0	1	0	0	0	2	1	0	2—6	10	1
Chicago....	0	0	2	0	0	0	0	0	0—2	4	0

Wellman, Severeid; Cicotte, Wolfgang, Russell, Scott, Schalk.

STANDING OF THE CLUBS.

	W.	L.	P.C.		W.	L.	P.C.
New York	3	1	.750	Wash'ton.	3	3	.500
Boston....	5	2	.714	Detroit....	3	4	.429
Chicago...	5	3	.625	Cleveland.	2	4	.333
St. Louis.	4	3	.571	Phila'phia	0	5	.000

—That funny fellow scoop us on the classified page.

Hartford BICYCLES

High in Quality
But Medium in Price.

George L. Simon

179 North Ave. Opp. Depot.

Overhauling Bicycles a Specialty.

Just received 400 Red Top Fisk Tires, 35 and 40 per cent. off the list. Special offer, 30x3½ non-skids, $7. Double-tread tires is our specialty. We give reliners free. We make good. Watch our weekly specials.

HUDSON DOUBLE TIRE CO.
949 Halsey Street Newark, N. J.
Tu.-Th.-Fri.

RED AND BLUE BASEBALL PLAYERS NOSED OUT A VICTORY OVER WESTFIELD CLAN

In a game that offered both teams numerous chances to take the decision the Plainfield High School nine pulled out a 12 to 11 victory over Westfield High School on Parker Field yesterday afternoon. The locals had a five-run lead on Westfield at the start of the fourth, but then the visitors braced up and the lead see-sawed back and forth until Pearson struck out in the first half of the ninth with the bags all populated.

Plainfield started off the first inning badly by striking our in order, while Westfield shoved men as far as third base. The locals got their first counter in the second when Apgar walked, went to second on a sacrifice and came home on Lewis' fly after McDowell's easy grounder was fumbled. Four more were sent across in the next frames without a single safe hit being made, errors, walks and one sacrifice being responsible for all.

After Martin walked in the fifth session Gilmartin made the first safe blow and started a flurry that netted four runs, although only the one hit was made. P. H. S. grabbed two in their half, but the Mt. Ararat crew took the lead in the sixth when they garnered five runs, making four of their seven hits in doing it. Kyle got one back in the seventh when he got on by an error, but when the visitors took two more counters in that frame also it looked bad for the homesters. With the bases full and a tie score, Davidson replaced Hutchcroft on the High School mound and after two runs were scored on him had the Westfielders in hand for the rest of the time. Marenghi also took Dixie's place on the visiting firing line, while Cairns went behind the bat in his place, and before the pair had settled down Plainfield grabbed four runs and obtained a one run lead.

The score:

PLAINFIELD HIGH SCHOOL.	AB.	R.	H.	PO.	A.	E.
Dunham, rf	5	1	0	3	1	0
Kyle, 1b	5	3	1	7	0	1
Mills, cf	5	3	1	2	0	1
Apgar, c	5	3	0	9	4	0
Linke, 3b	5	1	2	0	0	3
Noonan, lf	5	1	0	3	0	0
McDowell, ss	5	0	0	0	3	0
Lewis, 2b	5	0	1	3	1	1
Hutchcroft, p	3	0	0	0	0	0
Davidson, p	1	0	0	0	0	0
	44	12	5	27	9	6

WESTFIELD HIGH SCHOOL.	AB.	R.	H.	PO.	A.	E.
Stevens, ss	6	2	1	1	0	0
Hoag, rf	6	2	0	2	0	1
Gilmartin, 2b	6	2	3	4	0	1
Martin, cf	6	0	0	1	0	0
Pearson, 1b	6	0	0	6	0	1
Marenghi, c	5	0	0	6	0	0
Cairns, c	1	0	1	2	0	0
Davies, 3b	5	0	0	0	3	3
Van Durn, lf	4	2	1	1	0	1
Dixie, p	4	2	1	1	3	1
Johnson, rf	2	1	0	0	0	0
	51	11	7	24	6	8

Summary: Earned runs, P. H. S. 2, W. H. S. 3; two base hit, Cairns; first base on balls, off Hutchcroft 9, Davidson 1, Dixie 5, Marenghi 2; struck out, by Hutchcroft 4, Davidson 3, Dixie 4, Marenghi 3; passed ball, Cairns; first base on errors, P H. S. 7, W. H. S. 7; hit by pitcher, McDowell, Mills 2.

P. H. S. NINE INCLUDED IN SELECTIVE LISTING

Manager Herbert W. Boes, of the Rutgers Reserves' baseball team, composed of second-string men, has announced the following schedule for th season, including one game with Plainfield High School:

April 22—Blair Academy at Blairstown.

April 29—Pennington Seminary at Pennington.

May 3—Peddie Institute at Hightstown.

May 6—Dickinson High School at New Brunswick.

May 13—Rahway High School at Rahway.

May 20—Plainfield High School at Plainfield.

May 27—Kingsley School at New Brunswick.

June 3—Ridge High School at New Brunswick.

KENSINGTON COMBINE BEAT GRADE PLAYERS

The game scheduled between the Kensington A. A. and Grade 7C, resulted in the score of 5 to 1 in favor of the Kensington A. A. The line-up was as follows:

Kensington A. A.	7C.
James Baker (catcher)	W. Kennedy
R. Johnson (pitcher)	R. Fuller
D. Boos (first base)	Jno. Baker
H. Ayers (second base)	W. Oswald
C. Pitze (third base)	T. McInerney
E. Pitze (shortstop)	R. Beilis
R. Bremble (center field)	J. Bush
J. Preger (left field)	R. Sheperd
H. Scribner (right field)	W. Sperry

LAST PRACTICE GAME.

The T. A. B. S. will meet the Netherwoods on Emerson Oval, Saturday afternoon in the last practice game before the opening of the league, which takes place a week from Saturday.

SQUEAKING GOLF BALL.

The heartless inventor of new wrinkles in golf is as busy as ever, but unless he gets bunkered pretty soon those to whom traditions of the game are dear will be driven to distraction. What seems to be the limit in the way of novelty is a golf ball that squeaks. It hasn't arrived as yet—that is, no squeaks have been reported, though we are told the inventor expects to have it ready shortly. It has not been explained how the sound is produced, but presumably the ball will lift up its voice when hit. When badly topped it might groan. Such a ball ought to be helpful to the forgetful man, who, turning to his caddie, might say, "Was that 6 I took for that hole?" Reply, "I heard eight squeaks, sir." The possibilities are unlimited.

Central Bottling Works

Telephone 229. Corner Somerset and Chatham Sts.
HENRY HAURAND, Prop.

Headquarters for High Grade
Beers, Wines, Liquors and Carbonated Beverages

We carry only reliable goods. Goods with a reputation. Goods that we guarantee and recommend.

Try our Leaders—Plainfield Club, (blend); C. B. W. Monogram, (blend); Elkwood Pure Whiskey, (straight); none better made.

We regret to state that we can not deliver goods in Plainfield, but if you consider quality and prices you will find it will pay you to send for them. We call for empty bottles.

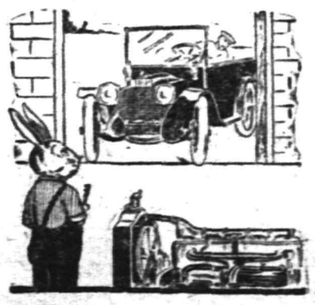

INSURE A JOYOUS EASTER RIDE

by having us overhaul your car now and put it in tip top condition. Don't neglect it just because you think there is nothing seriously wrong with your machine. All auto troubles, no matter how seemingly trifling, are serious. Be on the safe side and have us remove them from your car.

AUTOMOBILES REPAINTED.

MARTIN AUTOMOBILE CO.

304 PARK AVENUE

Train Schedule Is Arranged

For the Big Theatre Party Which the

PLAINFIELD DAILY PRESS

Will Run to the

NEW YORK HIPPODROME

TO SEE HIP! HIP! HOORAY, THE GREATEST SPECTACULAR SHOW EVER GIVEN AT THIS PLAYHOUSE

On Monday, May 1, 1916

PLAINFIELDERS WILL HAVE AN OPPORTUNITY TO VISIT THE WORLD'S GREATEST SHOW HOUSE, OCCUPYING THE BEST SEATS IN THE HIPPODROME AT THE LOWEST RATE EVER OFFERED FOR A SPECIAL EXCURSION FROM THIS CITY. THE REGULAR PRICE WOULD BE $2.55 FROM PLAINFIELD OR $2.65 FROM DUNELLEN.

RED RIDING HOOD AND THE WOLF "HIP HIP HOORAY" N.Y. HIPPODROME

TRAIN SCHEDULE

LEAVE—DUNELLEN	.....	5:54 P. M.
CLINTON AVE.	..	5:57 P. M.
GRANT AVE.	...	6:00 P. M.
PLAINFIELD	...	6:04 P. M.
NETHERWOOD	.	6:08 P. M.
FANWOOD	.....	6:11 P. M.
ARRIVE—NEW YORK (Liberty St.)	.....	7:00 P. M.

LEAVE NEW YORK (Liberty St.) AT 11:45 P. M. (Sharp).

$1.75

DUNELLEN $1.80

Form You Parties Now, So As To Arrange to Get Seats Together

Pays railroad fare to New York and return on Special Express Train and includes a $1.50 reserved seat to be selected by Plainfielders from a regular Hippodrome chart, which will be on display at the Plainfield Daily Press office.

THIS OPPORTUNITY IS OPEN TO EVERYONE. THERE ARE NO STRINGS OF ANY KIND ATTACHED.

$1.75

DUNELLEN $1.80

Watch the Plainfield Daily Press For Further Details

SAVE THE DATE, MAY 1

SEAT SALE BEGINS MONDAY, APR. 24, AT 11 A.M. AT THE DAILY PRESS OFFICE First Come First Served

193 NORTH AVE., PLAINFIELD, N. J.

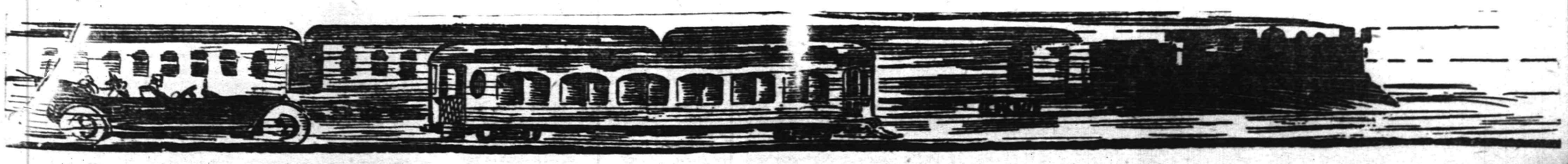

No Man Cared for My Soul

Sermon of the Rev. William E. Biederwolf at the Tabernacle Last Night.

"NO MAN CARED FOR MY SOUL." Psalms 142:4.

You won't find any sadder words than these in the Bible if you hunt it through from Genesis to Revelation. It's pretty tough, I tell you, when a fellow has to feel like that. It wouldn't be so bad to be like some Robinson Crusoe out on a lonely island all by yourself. But even he had his Friday. But to live in a world where men and women are elbowing you on every side and yet give you the cold shoulder and the frozen face, and don't seem to care a continental whether you go to heaven or hell or what becomes of you, that's about all a fellow wants to stand under. I tell you it's a thought sad enough to make an angel weep.

And that's what's the matter with the world today. There's too much of the spirit of looking out for number one and letting the other fellow go to hell in his own sweet way.

David was in hard lines. He had a Godless ingrate of a son by the name of Absolam. He had rebelled against his father and led the people away. And David had to beat it out of the palace and hotfoot it through the woods. And old Saul, jealous of his success, chased him like a wild hare up and down the land, and like Acteon, pursued by his own dogs, David was compelled at last to seek shelter in a cave, and, crouching down in his dismal retreat, and feeling that nobody cared for him, whether he lived or whether he died, his great heart was wrung with unspeakable grief, and from his lips there fell these words which have come ringing down through all the centuries, the words of the text, "No man cared for my soul."

Of couse, I'm going to apply this in a spiritual way. We're always on the job in a jiffy when it comes to physical disaster. When the waters of the Gulf of Mexico, lashed into fury by the black storm-cloud, struck Galveston, Texas, and nearly wiped it off the map, and when that terrible, growling earthquake of 1905 laid beautiful San Francisco in ruins, and when the rivers of lower Ohio went on a rampage and swept ruin and death through Dayton and Hamilton we wern't slow to respond. But our hands went down in our pockets up to our elbows and a ceaseless stream of money and provisions flowed to our stricken countrymen, and we were pround then that we were Americans and knew how to care for our stricken brothers.

People Want You to Care.

But God pity us! we don't seem to realize that people have souls as well as bodies. "No man cared for my soul."

Don't get an idea that people don't want you to care. They do.

I remember a big policeman down in Louisville, Ky. And, by the way, some of the finest speciments of manhood on God's earth you will find on the police force. Of course, some of them are corrupt; but some other people are corrupt too, But there is no class of people for whom the public has less charity, and it's pretty tough when a policeman's child can't go to school without being asked by other children what graft their father is working now. But I always like to put in the good word for the big fellow with the blue coat and the brass buttons, and I'll tell you this that it has been said by public educators that the children of policemen are the best disciplined and the best trained kids we've got.

But this policeman I was telling you about stood back in the rear of the building and nobody said a word to him. And I can remember yet when the big strapping fellow came down the aisle and took my hand and I saw tears in his eyes and he said, "I guess they think a policeman hasn't got any soul, but I want to be a Christian."

Yes, they do want you to care, and there are thousands of people today, and Plainfield is full of them, who are living in sin, and some of them just in indifference, who could be wooed from their sin and won for God if only you Christian people cared a little more than you do, and I want to suggest three reasons why we don't care more than we do for the souls of other people.

We're Entirely Too Busy.

1. We're too busy caring for other things. We're putting too much emphasis on the material side of life. Of course, nobody with half sense believes in the philosophy of materialism—that philosophy that says everything that has any real existence is material, and that when a man dies he dies just like a dog, and it's all up with him. You show me a man who says he is going to die like a dog and I'll show you a man who usually lives like a dog. No, sir, a man with just a grain of sense knows better. And yet, don't you know, we live pretty much as if that philosophy were true.

There was a young married couple who were standing for the first time before the cradle in which their newborn baby was lying. And they were both looking down in a deep-brown study. The young wife was looking at the little hands, the little eyes and the face of her little darling and thinking all those beautiful sentimental thoughts so appropriate at a time like that, thinking of its future and its coming aspirations and other thoughts so tender and beautiful, and all the time her young husband standing by her side was looking down in just as brown a study as she was. And pretty soon the wife looked up to him and said, "Well, dear, what are you thinking about." And he said, "I was just wondering how in thunder they could make a cradle like that for $1.98."

Spirit of the Times.

It is the spirit of the times. But a man's a fool to live for this world only and forget about the next one. A crank ran up to Mr. Emerson one day and in great excitement exclaimed: "Do you know the world will speedily come to an end?" "Well," said Mr. Emerson, "I think I can get along without it." Of course he could and you can too. And some of you are going to get along without this world a good deal sooner than you think.

When John Quincy Adams was in tottering old age, a man said to him once: "Good morning, Mr. Adams. How are you?" "Very well, thank you," he replied. "The house in which I live is somewhat dilapidated and fast tottering into ruins, but Mr. Adams himself, thank you, was never better in all his life." Of course he wasn't. But to so many of us the spiritual is so unreal that we have almost forgotten that there is any such thing.

There are people here tonight who are called Christians and you haven't thought five minutes this day about God.

Going to Hell in Carloads.

The trouble is one-half of us are going bughouse over the tango and the other half of us, as someone says, are making money by the bushel and going to hell in carloads on excursion rates.

I read of an old geezer out on a farm who stayed at home on Sunday morning and read his stock magazine while his wife went off to church. I guess he had his religion in his wife's name like some people have their property. She came home and said: "John, you ought to have been to church this morning. We had a good sermon; the preacher preached about Joseph going down into Egypt and buying up corn." "Well," said the old geezer, "did he say what corn was selling for down there now."

I know a lot of people like that old rube. There are a lot of farmers nowadays who think more about getting their hogs into market than they do about getting their children into heaven. And there is a lot of women in the church of God, too, who care more about the prize at the coming card party than they do as to whether their own offsprings go to heaven or hell when they die. God pity you.

"Oh!" you say. "Mr. Biederwolf, that's too hard.' But listen: I have no other way to judge than by the way you live, by the things you talk about and by the things you plan for and by the things you dream about and by the things you give yourself to. Here they are all around you, living under the same roof, looking into your faces three times a day across the table, the best and dearest that you have, going Christless through life, Christless down into the grave and Christless out into eternity; and you have talked to them about everything else under God's sun but not a word of Christ, and some of you haven't cared enough even to shed a tear about them. God pity you!

Personal Responsibility.

This brings me to the second reason why we are not more concerned than we are. It is this: We don't seem to realize that we have personal responsibility for the saving of others.

Listen to what God says: "So thou, Oh, son of man, I have set thee a watchman unto the House of Israel. Therefore thou shalt hear the word at my mouth and warn them from me. When I say unto the wicked: 'Oh, wicked man, thou shalt surely die, if thou dost not speak to warn the wicked from this way, that wicked man shall die in his iniquity, but his blood will I require at thy hand.'"

Mrs. Barney, one of the most noted Christian workers our country has ever seen, was once helping in some evangelistic work in a village church and there was one man who was a great help, always ready to do anything. It would be his carriage that would bring the most people to the meeting, and his carriage that would take the most people away, and she said to the pastor: "If every member was like that man you would have a revival in your church all the time." He said: "I wish the deacon would tell you his story." And one stormy night, after he had sent the carriage off with some people and she was waiting in the vestry, she told him what the pastor had said and asked him to tell her. The strong man's face grew pale and he said: "I don't like to talk about it, but I will tell you. I am more than 60 years old, and I have been a church member for more than 40 years, and a deacon in this church for 30 years, but never till three years ago did it occur to me that I was personally responsible for bringing souls to Christ. I was always in my place in church; I contributed for the support of the church in various ways. I was born and brought up here. My father was a Christian man, and we had a family altar. We had grace at the table, but our nearest neighbors, about a quarter of a mile from us, were just the opposite sort of people, and we were brought up to leave them alone. When I came to manhood I married, and the eldest son of that family married and settled on the old homestead, and I began to bring up my family the same way to keep them away from those children and let them alone.

"Sometimes the man worked for me; he was a good workman, but occasionally he would drink and I had to discharge him. But about three years ago he was terribly mangled by an accident at the gravel pit and he was sent home to die. The doctor came and he said: 'My man, you have only about an hour to live. What can I do to help you get ready?'

"'You can't do anything; it's too late, too late,' was the reply.

"The doctor said: 'I am not a Christian man, but if I were going to die tonight, I would want somebody to pray for me. Don't you want the minister called?'

Minister Was Away.

"They sent swiftly for the minister, but the son came back and said, 'He's out of town and won't be back tonight.'

"The poor wife wailed out, 'Has my husband got to die and nobody to pray with him?'

"The doctor said: 'Here is Deacon R——; send and get him.'

"But the sick man, shattered as he was, rose up on his elbow and said, 'Send for Deacon R——to pray with me? No, I don't want to hear him pray. He has had 40 years to get ready for it, but he has never prayed with me, and I don't want to hear him tonight.'

"They reasoned with him, but the sick man said: 'No, I don't want to hear him pray. He has passed my house twice a week going to church ever since I can remember. Since he has been a Christian he has never thought of my family. My children have grown up and have never been to Sunday-school. My wife was never in a church in her life. I've worked for him time and again, but I guess he never knew that I had a soul. No, doctor, tell him for me that I died cursing him and his religion he represents.' And with these words he died.

"And, Mrs. Barney," said the old deacon out in the vestibule, "The doctor came down to my house and said: 'Have you heard the news?' And I said, 'No what is it?' And he said, 'Your neighbor is dead.' 'What!' I said, 'You don't say so; well, then, I'll get ready to go right up there.'

"'No hurry now,' said the doctor. 'I have got a little piece of the Day of Judgment for you.'

"And he gave me the facts. I have no words to express my feelings. I went down to the house, and on my knees I begged the privilege of laying the man out. At first they would not let me come in, but by and by they did and I buried the man and paid the funeral expenses. I tried to keep at work, for I did not want to think, but by and by the time came when it was all done, and I went back into my house and into my room and locked the door and went on my face before God. 'Oh, God, I have got to meet that man in the Judgment. I can't help it now. I cannot do anything for him, but God help me, no man, woman or child shall ever go from this neighborhood again and be able to say, "No man cared for my soul, Mrs. Barney," said the old deacon, "and that is why I am at work now."

People of God, do you wonder that he worked! And I say unto you this night, speaking in the stead of Christ, if you have been living as if it were nothing to you—the eternal salvation of others; if you have been rejoicing in the hopes of glory unmindful of the fact that others around about you are without God and without hope in the world; if you have been sitting at ease in Zion dreaming your life away in idleness and unconcerned, while possibly in your own household are those who are going Christless down to the grave, some day God will call you to account, and when you meet at the Judgment Bar of God, God will ask you why you let them go and did not try to save them when you could.

Fail to See Lost Man.

Listen. I will give you another reason why. It is because of your failure to have clear views of the condition of lost men.

I have known fathers to awake in the night time and find themselves weeping and praying for lost loved ones, and rising up early in the morning walk weary miles to plead with their hearts to God. I have had daughters to stand before me and cry as though their hearts would break because of unsaved fathers, and I have seen wives rise in the meeting to ask the prayers of God's people for unsaved husbands and sink back into their seats through the awful sorrow that surged through their hearts because the one they loved would not yield himself to God.

You say it is strange that anyone should have a feeling like that about this thing. No, friends, it isn't strange; the strange thing is that you should know what you know and believe what you believe and not be moved with something of a concern like it. I fear the church has become strangely susceptible to an influence from the lower world—the subtle whisperings of the evil one, that if there is another world it will be all right with all of us anyhow.

The world has always wanted us to believe that because it has always been conscious of sin, but how any sane man, especially with the Bible open before him, can believe in a thing like that, is one of the strange things that puzzles a man who is really wise.

More Concerned About Soul.

You do not think it strange what you read in the paper about the mother and her baby. She had noticed something wrong with the little one's eyes, and one day when it was worse than usual the mother took the little one down to the hospital that the great oculist might see what was wrong. The noted specialist took the baby and, holding it up before him, looked long and intently into the eyes, and turning to the woman said: "Mother, your little child will never see again." And as she grasped it from his hands she cried: "My God, my baby blind! My baby blind!"

Blind! You couldn't realize it unless you were blind yourself. And now listen: Life—death—eternity—lost! You can't realize it until you have lost yourself, which may God forbid.

No wonder when the invitation for the unsaved was given a mother came and knelt at the altar and when Mr. Moody said: "Why, mother, this invitation was not for you—you are a Christian." She said, "No, Mr. Moody, I did not misunderstand, but I've prayed so long for my son without an answer that I thought if I'd come and kneel down in this place that God would see me and look on me for him and let his doom be mine."

Oh, my son, if a mother could ever be concerned for you, don't you think you ought to be a little concerned about yourself

Daughter, if a mother could ever be so concerned for you, don't you think you ought to be a little concerned about yourself?

You ought to be concerned about your soul.

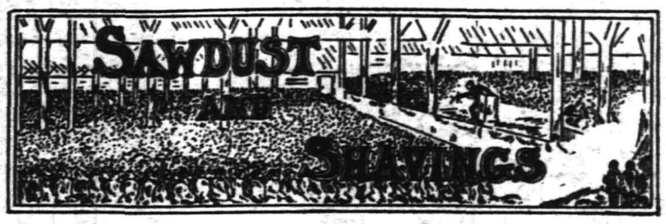

The delegation from the Pond Machine Tool Company was given a round of applause by the chorus choir and the audience.

Messrs. Heaton and Sluyter rendered a beautiful duet, "At the Place of Prayer," in a very pleasing way.

Tonight is "Patriotic Night." The Tabernacle will be decorated appropriately for this occasion, which will be attended by delegations of the Winfield Scott Post, G. A. R., Jr. O. U. A. M., Boy Scouts, other military organizations, and the International Motor Company.

Dr. Biederwolf stated that a prize would be given to anyone who would sing the chorus of a certain song which the quartet was going to sing, but when the people found out that some of the words of the verses and the chorus were spelled out, Dr. Biederwolf was satisfied that no one wished to take a chance and so he made no effort to press the invitation.

Rev. Dr. C. E. Herring led in the opening prayer.

"The Unanswerable Question" will probably be Dr. Biederwolf's subject for the sermon this evening.

The great chorus choir have a beautiful surprise worked out for a part of the program this evening. Mr. McEwan and the choir have been working hard and practicing late in an effort to perfect this part of the program.

Mr. Roberts, the Welshman, is still under the weather with a bad throat contracted by the open air singing Saturday night. Of course the quartet is not complete without him.

Tomorrow afternoon the evangelist will give an interesting discourse on "The Christian and the Theatre." Time, 3:00 p. m.

"Mac" sang a fine solo. One of the kind that goes home.

By the way this is to be the night on which we celebrate our birthdays by putting a penny into the pan for every year the Lord has let us live. Birthday night comes only once in the campaign.

Dr. Biederwolf spoke very highly of the Watchung Troop Association which has so kindly given up plans for a dance which was to be held on April 28 in deference to the evangelistic campaign.

The warning was issued last night by the evangelist that in the cities where he has ben holding campaigns that "Patriotic Night" always draws the crowd. Take the hint, come early and avoid the rush.

Sure, Policemen Have Hearts

"And, by the way, some of the finest specimens of manhood on God's earth, you will find on the police force," said Dr. Biederwolf, in the course of his remarks at the Tabernacle last night. The evangelist was preaching on "No One Cared For My Soul" and was telling the story of a big policeman in Louisville, Ky., who said he guessed no one thought a policeman had a heart, but he wanted to be a Christian.

"Of course, some police are corrupt," Dr. Biederwolf said, "but some other pepole are corrupt. But there is no class of people for whom the public has less charity, and its pretty tough when a policeman's child can't go to school without being asked by other children what graft their father is working on now. I'll tell you this. It has been said by public educators that the children of policemen are the best disciplined and the best trained kids we've got."

All this was a part of his regular sermon, but Dr. Biederwolf stopped long enough to put in a good word for the Plainfield police force. "I read an editorial in one of your daily papers, the Daily Press, the other day," he said, "in which it was demanded that more money be paid your policemen. It is a shame to ask them to live on the amount they are getting and live right. Of course a policeman earns more than $60 a month, or $75 a month, and no wonder it is hard to get good men when you pay no more money than that. Give them what they earn."

TELLS BOYS AND GIRLS HOW TO LIVE

Dr. Biederwolf and Mrs. Brake Spoke at High School Today.

Speaking before the student body of the Plainfield High School in the auditorium this morning, the Rev. William E. Biederwolf made an earnest appeal to the girls and boys to live the right kind of lives, not merely, he said, as something to get through with as quickly as possible because there was no other way out of it, but as something to think over and work over. Everyone should have, he continued, a conviction as to what they should do to make a success of life. Money, medals and the ambition to knock out Jess Willard would not take anyone very far along the right path, according to Mr. Biederwolf. He could tell whether or not a person was to be successful or not, he said, by asking the person his definition of success and in the majority of cases the definition was the answer. He also made mention of young men who injured their chances of success by smoking, drinking and indulging in other harmful practices, and concluded by extending an invitation to all of the students to attend the services sometime in the Tabernacle in a body.

Mrs. Brake, who has charge of the women's work in the Biederwolf party, also had a few words to say, especially to the girls. The students were greatly interested in her recitation of a story describing death as she thought a little girl would tell it. Mr. MacEwan, who is in charge of the singing at the Tabernacle, sung the sextet from Lucia for the benefit of the pupils, and a trio composed of Mr. Bachemeyer, Mr. Heaton and Mr. Sluyter, sung several selections also. The High School Glee Club sang several Easter songs under the direction of Charles Lewis, while a number were sung by the student body.

"CHRISTIANITY'S CHANCE IN JAPAN"

Mrs. Helen B. Montgomery Gives the Last of Her Series of Mission Talks.

"Christianity's Chance in Japan," was the subject of the final interdenominational mission study lecture given by Mrs. Helen Barrett Montgomery, in the First Baptist church, yesterday afternoon, under the auspices of the Young Women's Christian Association. Rev. John Y. Broek, pastor of Trinity Reformed church, presided during the devotional portion of the program.

The native customs, the people, the government and religious beliefs of the far off Oriental country were depicted in an interesting manner by the speaker, whose facts were authentic, and gathered from personal travels and experiences in the Orient. Today Japan is a big factor in the world. Our attitude toward her is restricted at the present time while that of the press is perilous. Within the last fifty years, the government has changed from absolutism to constitutionalism and everywhere are signs of progress. Ninety-six per cent. of the school age population of Japan attend school and she is the only oriental nation which has assimilated western ideas of civilization and applied them to herself. In Japan, the speaker said, there is a wide open door for Christianity and missionary leaders have admitted their inability to cope with the national need and are appealing for greater help. Concluding her talk, Miss Montgomery said that Japan is without a doubt the most intellectual nationa in the Orient and an attitude of patronage will not go with Japan.

SALE FOR BENEFIT OF BONNIE BURN

Attractive Affair Will Be Held at Stanley's Flower Shop Tomorrow.

A sale of basketry work for the benefit of the Bonnie Burn Sanitarium will be held tomorrow in Stanley's flower shop from 9 till 6. A lot of pretty girls will offer the Easter favors from the Glen Gardner crafts shop. They include beautiful tea and toilette trays of rattan and chintz under plate glass; baskets for flowers, scraps, serving and breakfast rolls, little bookracks, garden cushions, dolls' furniture and a lot of small articles both useful and attractive, cleverly modeled in willow, bark and twigs. Mr. Stanley has generously reserved the most lovely corner in his fragrant shop for the sale and the entire proceeds will go to the sanitarium for the benefit of the poor sick patients.

The saleswomen will work in shifts of two hours. Prices are far below the trade schedule; there will be plenty of bargains and any purchase may be returned if not perfectly satisfactory.

The sale will last all Good Friday—a holy day, a worthy cause and your patronage is earnestly solicited.

The patronesses are: Mrs. Edward Ladd, Mrs. Josiah Browne, Mrs. Chapman Fisk, Mrs. George Mellick, Mrs. Edward W. Robinson, Mrs. Frederick J. Hughes, Mrs. Louis Miller, Mrs. Jabez Gilbert, Mrs. T. R. Van Boskerck, Mrs. Craig Marsh, Mrs. Henry C. Irons, Mrs. E. T. Barrows, Mrs. E. R. Ackerman, Mrs. Thomas Leggett, and Mrs. S. S. Carvalho.

The saleswomen are Miss Marian Schuyler, Miss Alice Smith, Miss Helen Irons, Miss Helen Harrington, Miss Hedges, Misses Browne, Miss Van Vleit, Miss Margaret McGee, Miss Carvalho and Miss Catherine Ames.

MARTINE'S COMMENT ON PRESIDENT WILSON'S NOTE

United States Senator James E. Martine was among those who today commented on President Wilson's latest note to Germany. He said: "A similarly strong note to Great Britain would be equally justified." However, Senators and Representatives generally have expressed hearty approval of the President's course. Republicans and Democrats united in saying that, although they deeply regretted that such a decision should be necessary, there was nothing else the President could do.

HARRISON STRIKERS QUIET.

Night Shift Joins Day Workers of Worthington Plant.

Harrison, N. J., April 20.—There are now about 1,400 men and twenty women on strike at the Henry R. Worthington Steam Pump works at this place. The night shift joined the day shift, which refused to go to work.

The women are employed in the meter department. Everything is quiet about the works. There are a number of skilled mechanics at work, but all the others are out. There has been no disorder.

DR. HOWDEN AT GRACE CHURCH

Rt. Rev. Dr. F. C. Howden, missionary bishop of Texas, addressed the congregation at the lenten service in Grace church last night. He delivered an extremely interesting talk on a timely subject. Dr. Howden was a classmate of Rev. E. V. Stevenson and is also related to A. E. Faber, Jr., of the borough. He will remain in the city a few days before returning to Texas.

FIRE ON WEST THIRD.

A small shed in the rear of a store on West Third street, between Liberty and Plainfield avenue, was destroyed by fire shortly before 3 p. m. today. Apparatus from headquarters and the West End station responded and prevented the flames from spreading. The damage was slight.

KENNETH RUNYON IMPROVING.

Kenneth Runyon, of Madison avenue, who underwent an operation at Muhlenberg Hospital a few days ago for appendicitis, was reported today as resting comfortably with every prospect of an early recovery.

THE TEMPERATURE.

The temperature recorded at the State Trust Company today was as follows: 9 a. m., 57 degrees; 11 a. m., 60 degrees, and 1 p. m., 64 degrees

A horse belonging to David Flammer, running away along Pearl street from Somerset street, last evening, was stopped near Watchung avenue by "Pearl" Lindsey, driver for Marchant Brothers.

—That funny fellow scoop us on the classified page

WOMAN DYING AFTER QUARREL

Midvale Man Held as Would Be Murderer.

TWO SHOTS WERE FIRED

Suitor of Widow Becomes Enraged at Attentions Paid Her by Other Men. Draws Revolver, Is Charged, and Sends Bullet Crashing Into Her Head.

Paterson, April 20.—Mrs. John Redner, forty-three years old, a widow, of Midvale, N. J., is dying in her home, suffering from two bullet wounds as the result of a quarrel. Leo Marziano, forty-five years old, said to be the woman's admirer, is locked up in the Passaic county jail, charged with attempted murder.

According to the story told to the police, Marziano and Mrs. Redner had an appointment in Midvale. The two met close to the Erie railroad tracks. It is said they quarreled when Marziano accused her of being too friendly with other men.

Marziano is said to have drawn a revolver and fired two shots at the woman. One struck her in the mouth and the other in the right hand. Marziano fled, but was captured near the Wanaqua paper mill, at Wanaqua. He was arraigned before Justice William Brown of Midvale and sent to the county jail.

The authorities say the woman had trouble of the same kind about two years ago. She was then friendly with a man named George Finner. He called at her home and, it is said, a quarrel ensued between them. When he tried to shove her into a room the widow's fourteen-year-old son, Dewey Redner, is alleged to have shot Finner. The latter was taken to the hospital and died the following day. It is said the boy was never tried.

SPY SYSTEM IS BARED.

Did Von Bernstorff Know Contents of Seized Papers, Is Question.

New York, April 20.—The complete inner workings of the Teutonic spy system in America—the financial head, the alleged directors of the plots to destroy commerce, the list of the spies who obtained secret information—may be laid before the public as a result of the seizure of a mass of papers in the former headquarters, room 2501, 60 Wall street, of the dismissed German military attache, Captain Franz von Papen.

In view of the sensational nature of many of the documents and the demand of Count von Bernstorff for their return on the ground that they belong to the German embassy the point was made that to hand some of the papers to Count von Bernstorff would be practically to insult him.

Railroad Director a Suicide.

New York, April 20.—Yzaak Van den Berg of Baltimore, railroad expert and chairman of the board of directors of the Gulf States lines, committed suicide in his room at the Hotel Manhattan. The only reason offered by his friends was that he had suffered from dizziness and on several occasions had fallen in the street.

GRAND DUKE NICHOLAS.

Commander of Russian Forces In Armenia.

Photo by American Press Association.

The fall of the Turkish stronghold of Trebizond came as the result of furious attacks by the Russians. Since Grand Duke Nicholas advanced into Armenia the troops led by him have conquered nearly 20,000 square miles of territory, or about twice the area of European Turkey.

FUNERAL OF INFANT DAUGHTER.

The funeral of Dorothy Gertrude Bowlby, the infant daughter of Mr. and Mrs. Alvah Bowlby, of East Fifth street, was held at the parents' home last night, in charge of Rev. J. Y. Broek, of Trinity Reformed church. Burial took place in Fairview cemetery, Westfield. Many handsome floral pieces were sent by relatives and friends of the bereaved parents.

Want Ads Become Necessary

You lose a job, or you lose an employe—you lose a tenant—you're in a hurry to sell property—you MUST have a backer—whatever the "incident," whatever the upset, whatever the stress, want advertising adjusts things once more in your "personal

NATIONAL MA LE QUARTET.

THE GAUCHARO WILL GET YOO—IF YOU DON'T WATCH OUT

BY "HOP"

Mono Storage

Warehouse

North Avenue

Opp. Freight House

125 East Front Street

SATISFACTION IT TELLS!

There is genuine satisfaction in knowing that your furniture is stored in a clean, airy, vermin proof building—it is conducive to your peace of mind besides safety for your articles to keep them stored in our splendid storage building.

We offer excellent service at moderate rates—why not inquire before storing elsewhere.

HAND'S EXPRESS CO.

ORGANIZED 1864.

THE FIRST NATIONAL BANK OF PLAINFIELD

A COMMERCIAL BANK WITH SAVINGS and SAFE DEPOSIT DEPARTMENTS

FOUR PER CENT INTEREST PAID ON SAVINGS ACCOUNTS

AUCTIONEERS.

THE LEADING AUCTIONEERS

W. A. SCHORB & CO.

Also Dealers in Second Hand Furniture—Bought and Sold. 120 Madison Av., Jackson Bldg.

Telephone 2296.

ROBT. MURRAY'S Auction Rooms and Storage Ware Rooms

326 to 330 West Front Street, Corner Grove

Large and small rooms. Household Furniture, Trunks, etc., at very low rates.

Phone 666.

All Seasonable PLANTS AND CUT FLOWERS

Floral Design Work a Specialty.

Chas. L. Stanley

Store 159 E. Front St. Tel. 928. Greenhouses and Nurseries, 1126 South Ave. Tel. 831.

Carnations a Specialty

FORRISTEL NURSERY

Successor to BELLEVIEW AVE. NURSERY CO.

W. H. Forristel, Manager.

Tel. 1849.

—Going to build? See Saturday's Press

Classified Advertisements for insertion in the Plainfield Daily Press can be filed with the following authorized agents at regular office rates:

SCOTCH PLAINS.
H. C. Flannery, Park Avenue, (Phone 1478-W.)

FANWOOD
Walter VanHosen, North Ave., (Phone 1227)

SOUTH PLAINFIELD
P. F. Kaine (Phone 2062-M-2)

DUNELLEN
Robert Bogardus, New Market Road. (Phone 2808-W)

HIGH CLASS MONUMENTAL WORK Of Every Description

JOHN J. BROWN

Successor to Brown and Gillespie

Fourth and Richmond Streets

Telephone 140.

STAMP and COUPON EXCHANGE

Beautiful presents given in exchange for all kinds of Trading Stamps, Soap Wrappers, Milk Labels, Tobacco Tags, United Coupons.

We also buy, sell or exchange for stamps and all kinds of coupons.

207 North Avenue. Opposite R. R. Depot.

L. L. MANNING & SON

STEAM GRANITE WORKS

Corner Central Ave. and West Front St. Opp. First Baptist Church. 'Phone 338-J.

Estab. 1868 Tel. 2354

J. J. & C. A. HIGGINS

UNDERTAKERS.

Private Funeral Chapel

109-111 West Fourth Street

Auto Cortege for Long Distance.

A. M. RUNYON & SON,

UNDERTAKERS

402 Park Ave. Telephone No. 40

Office open day and night.

Office of Hillside Cemetery.

New York Office 14 East 39th Street

Telephone Call 3341 Murray Hill

New York Embalmers' License 4699

New York State Registered License Undertakers No. 315.

T. A. MOORE

UNDERTAKER

612 E Sixth St.

Tel. 741-R

Established 1872.

P. CASEY & SON,

Undertakers and Embalmers.

Office 100 North Ave | Telephone 2331 | Residence 417 W. 3rd St

N Y Office, 10 E. 22nd St. Tel. 2094 Gramercy

—Most of the readers of this newspaper know a bargain when they read about it. Are you advertising the car?

CLASSIFIED ADVERTISEMENTS

The Stepping Stones to Opportunity
Where Small Ads. Bring Big Results
The Public Eye is on This Page

WHEN ANSWERING WANT ADS., MENTION THE *PRESS*

Phone 3000 :: :: :: :: We Do The Rest

CLASSIFIED RATES.

One cent a word first insertion, one-half a cent a word thereafter. Fifty cents a line for one month. Double charge for Capitals. Minimum 10 cents. No display or black face type used.

The Plainfield Daily Press cannot give information regarding advertisements for which answers are to be sent care of the Press. Persons replying must furnish answers as stated in advertisement.

"JERSEY DAY" MAY 12.

Governor Wants All to Pay Honor to Glory of State.

Trenton, April 20.—Setting forth the advantages of the commonwealth in glowing terms, Governor Fielder has issued the first proclamation calling for the observance of "New Jersey day" on Friday, May 12. The proclamation is in line with the suggestion made by a committee of the advisory board of the department of conservation and development. One of the recommendations was that a "New Jersey day" be observed in order to acquaint our own citizens with the glories, advantages and dignity of the state and also to attract others to our confines.

After recounting the historical position of New Jersey the executive's proclamation says, "I urge and request that every school and college and political, civic and commercial association celebrate the day by such exercises as are appropriate to the occasion and as will tend to increase the knowledge of our state and history and will emphasize the richness, value and importance of our resources and opportunities."

BANK WRECKER FREED.

Former Mayor of Washington, N. J., is Released, Due to Illness.

Washington, N. J., April 20.—Former Mayor Robert M. Petty, who wrecked the Washington National bank, has been paroled by the federal board of pardons. A shadow of his former self, he is at his home in Broad street. He was released because of ill health.

Petty, who was sent to state prison for a term of eight years following his conviction on twenty-five counts for misapplying funds of the bank, of which he was president, had been a patient at the prison hospital for several months. From a rugged man of 253 pounds before the bank failed, Nov. 17, 1911, Petty has failed in health until he now weighs only 158 pounds. Petty served almost three years of his eight year term.

KILLED AS AUTO UPSETS.

Clifton Man Meets Death in Friend's Automobile.

Clifton, April 20.—Harold H. Small of 63 Passaic avenue, this borough, was killed and Bert Reese, proprietor of the Clifton hotel here, was badly hurt when an automobile owned and driven by Mr. Reese overturned.

Two policemen heard a crash and on making an investigation found the automobile turned turtle on the road. Small was dead when dragged from under the car by the policemen. Reese was breathing. He was rushed to St. Joseph's hospital at Paterson. It is said he has a fair chance for recovery.

—Still-useful furniture may be sold for what it is worth to somebody else—if you give the selling-task to a classified ad.

—That funny fellow Scoop is on the classified page.

IN CHANCERY OF NEW JERSEY. (Case No. 1)

To Morris Liebman and Mrs. Morris Liebman, his wife, Max Spiro and Frank Butensky:

By virtue of an order of the Court of Chancery of New Jersey, made on the day of the date hereof, in a cause wherein John B. Cortelyou and Josephine C. Bessonett are Complainants, and you, Morris Liebman and Mrs. Morris Liebman, his wife, Max Spiro and Frank Butensky, and others, are defendants, you are required to appear, plead, answer or demur to the bill of said complainants, on or before the 15th day of June, next, or the said bill will be taken as confessed against you.

The said bill is filed to foreclose a mortgage given by the Security Realty and Construction Company, a corporation, to the complainants, dated August 4th, 1911, upon lands in the City of Plainfield, Union county; and you, Morris Liebman, are made a defendant because you are the owner of the premises; and you, Mrs. Morris Liebman, are made a defendant because you have an inchoate right of dower in the property; and you, Max Spiro, are made a defendant because when you took title to the premises you assumed and agreed to pay the mortgage obligation; and you, Frank Butensky, are made a defendant because you hold a second mortgage upon the property.

Dated April 14, 1916.

CHARLES M. DOLLIVER, Solicitor and of Counsel with Complainants.

148 East Front Street, Plainfield, New Jersey.

4 20 5th.

IN CHANCERY OF NEW JERSEY. (Case No. 2)

To Morris Liebman and Mrs. Morris Liebman, his wife, and Max Spiro:

By virtue of an order of the Court of Chancery of New Jersey, made on the day of the date hereof, in a case wherein John B. Cortelyou and Josephine C. Bessonett are Complainants, and you, Morris Liebman and Mrs. Morris Liebman, his wife, and Max Spiro and others, are defendants, you are required to appear, plead, answer or demur to the bill of said complainants, on or before the 15th day of June, next, or the said bill will be taken as confessed against you.

The said bill is filed to foreclose a mortgage given by the Security Realty and Construction Company, a corporation, to the complainants, dated February 8, 1911, upon lands in the City of Plainfield, Union county; and you, Morris Liebman, are made a defendant because you are the owner of the premises; and you, Mrs. Morris Liebman, are made a defendant because you have an inchoate right of dower in the property; and you, Max Spiro, are made a defendant because when you took title to the premises you assumed and agreed to pay the mortgage obligation.

Dated April 14, 1916.

CHARLES M. DOLLIVER, Solicitor and of Counsel with Complainants.

148 East Front Street, Plainfield, New Jersey.

4 20 6th.

Our Easter Floral Display is Now On View

AN IMMENSE VARIETY OF ALL SEASONABLE PLANTS and CUT FLOWERS

Charles L. Stanley

159 East Front St. Tel. 928

Woodhull & Martin Building.

Annex Store 216 Park Avenue, Next to Courier-News Bldg.

4 20 3

MONEY TO LOAN

MONEY TO LOAN on bond and mortgage. J. T. Vail. tf

MONEY TO LOAN—First mortgage security; property centrally located. L. A. Clement, attorney, Babcock building. 3 9 tf

MONEY TO LOAN on mortgage. H. H. Linbarger, 197 North avenue; 'phone 955 tf

MONEY TO LOAN on mortgage. Manning & Curtis, 106 Depot Park. tf

MONEY TO LOAN on bond and mortgage. Mulford, opposite depot. tf

HELP WANTED—MALE OR FEMALE.

WANTED—Canvassers; state experience and references; good money for right party. Address W. C., care Daily Press. 3 22 tf

WANTED—TO RENT.

WANTED—By May 1, four rooms, with some improvements; centrally located. Address W., care Press. 4 20 3

CHANCE FOR PRESS ADVERTISERS TO ATTRACT THE ATTENTION OF THE ENTIRE COUNTY.

As the result of an agreement between the Plainfield Daily Press and the Elizabeth Evening Times any advertiser placing a classified ad in the Press may have that same ad inserted in the Elizabeth Evening Times upon the payment of one-half more than is charged for the Daily Press insertion alone. Thus, if an advertisement in the Daily Press costs forty cents, the same advertisement may be placed in the Elizabeth paper for an additional twenty cents.

The Elizabeth Evening Times has a circulation of 9,000 and is widely distributed throughout Union County. Thus if an advertiser places his advertisement in the Plainfield Daily Press and Elizabeth Evening Times he places it before the eyes of thousands of readers at a very small cost.

Most advertisers welcome the opportunity to attract the attention of the whole county to their offerings and with the co-operation of the Elizabeth Evening Times the Plainfield Daily Press is now able to make this possible. The Elizabeth Evening Times has earned a reputation for itself as an advertising medium, especially along the classified line, and it is a well known fact that its influence extends into other counties besides Union.

REAL ESTATE FOR SALE.

BUILDING lot for sale; good location. "Reasonable," care Press. 1 18 tf

FOR SALE—Lot 40x150, Arlington avenue, near school. J. T. Vail, 177 North avenue. 4 6 tf

I WILL sacrifice my house, seven rooms and bath, all improvements; large lot, near trolley and school. Address M. E. S., care Press. th-f-s 4 20 tf

BUILDING material going up—Contractors state material and labor are continuing to advance. Here is a new modern home on lot 50x150, near trolley and school, can be purchased below cost to build. Frederick A. Martin, 171 North avenue. 4 20 2

FOR SALE—House and barn at corner of Fifth and Sycamore streets. Particulars at Y. M. C. A. 4 18 6

FOR SALE—To settle estate; a bargain; two houses on Duer street, and one on Elm place; six rooms each. Call evenings, 717 Richmond street. 3 29 tf

LOTS for sale, Clinton terrace, Clinton avenue and West Fourth street; prices greatly reduced; easy terms to suit purchaser. Galbraith, 605 Darrow avenue. 3 30 tf

INCOME property for sale; good paying investment. Address Investment, care of Press. 4 16 tf

LOST AND FOUND.

FOUND—Sum of money. Inquire Young Women's Christian Association.

LOST—Saturday, rosary beads, initials A. J. M. Reward return to 103 Sycamore avenue; 'Phone 425-M.

LOST—On Park avenue, lady's gold watch, with chain attached. 19 Somerset place.

—Among the readers of this newspaper's classified columns are possible buyers for any desirable real estate in this city.

FOR SALE

FOR SALE—Coops, chickens and wire. Mrs. Martine, Golf avenue. Take Arlington avenue car. 4 19 3

FOR SALE—Vitaphone. 323 East Seventh street. 4 19 2

FOR SALE—Large Acorn cabinet gas range; a bargain. Inquire No. 39 Prospect place. 4 17 6

FOR SALE—A cabinet grand Sohmer piano; fist class order; also safe, 1,200 lbs.; cheap. No. 1204 Henry place, Netherwood. 4 15 6

FOR SALE—Cedar wood for fences, arbors, rustic work, etc. John Mobus, P. O. Box 320, City; 'Phone 2538-J. 4 1 tf

FOR SALE—Road or farm horse, cheap. Charles Michaels, Scotch Plains. 3 30 tf tu-th

FOR SALE—Poultry netting and chicken coop material at lowest prices. J. D. Loizeaux Lumber Co., Rock avenue; 'Phone 2406. 3 31 tf

FOR SALE—Twenty S. C. Rhode Island Red pullets, splendid layers; also one cockerel. 'Phone 106-M, 35 Jackson avenue. 4 20 2

FOR SALE—Fine manure. 20 Chatham street. 4 20 3

FOR SALE—Single combed black Minorca and White Plymouth Rock eggs for hatching; three settings for $5; prize winning stock. 412 Mountainview terrace, Dunellen, N. J. 3 28 1mo

EMPLOYMENT AGENCIES.

READ THIS—Murray's Employment Registry, 326 West Front street, near Grove, for reliable help; fees reduced, and very moderate. 'Phone 666. 2 13 tf

MRS. REID'S Employment Office has removed from 308 East Third street to 312 East Fourth street. No 'phone connection. 4 19 3

MRS. KELLER'S Employment Agency, 22 Somerset place, all nationalities. 'Phone 1734. tf

HELP WANTED—MALE.

WANTED—A few clean bright boys, 16 years of age. Allen Pharmacal Co., Front street and Park avenue. 4 19 3

BOY wanted. Apply at Schreiner Brothers' pharmacy. 4 20 2

WANTED—Honest, energetic men everywhere; whole or part time; three to ten dollars daily; pay weekly. Write The Pequod Nursery Co., Meriden, Conn. 4 20 2

LABORERS for light good paying work in factory. Apply 1-3 p. m., Bosch Magneto Company, South avenue. 4 19 3

APPRENTICE WANTED—Opportunity for intelligent and honest boy wishing to learn plumbing trade. Call promptly at 23 Vine street. 4 7 tf

BOY wanted, about fifteen years of age; permanent position. Bonn's, 160 East Front street. 4 18 3

MESSENGER boy, 16 years old, with bicycle; salary $25 monthly; excellent opportunity for bright boy. Western Union. 3 17 tf

FOR SALE OR TO LET.

FARM for sale or rent, 30 acres land, good house and outbuildings; located 1½ miles from Clinton Avenue station, Plainfield. Apply, J. T. Vail, Plainfield. 1 8 tf

FOR SALE OR TO LET—Modern house, eight rooms and bath; all improvements; good location; might exchange for farm. "Owner," care Press. 3 18 tf

FOR RENT

FOR RENT—439 West Sixth street, 10 rooms; all improvements; $35. Inquire F. J. Hubbard, 109 West Fifth street. 3 16 tf

609 WATCHUNG avenue, 3 rooms and bath, for light housekeeping or office for professional man; inspection invited. H. F. Johnson, 1220 Watchung avenue; 'Phone 926-J, evenings. 4 3 tf

FOUR rooms to let. 321 Park avenue. J. Manley, storage. 4 4 tf

49 CRAIG PLACE, house, eight rooms, all improvements. Apply to H. A. Bonn, 160 East Front street, or any agent. 4 3 tf

OFFICE, 321 Park avenue—J. Manley, trucking, expressage and moving. 3 25 tf

TO LET—8 room house; all improvements, on good street; $25. M. F. Gano, 315 Watchung avenue, opposite Fourth street. 3 27 tf

MOVING PICTURE OR STEREOPTICON SHEET FOR RENT, big enough for the largest hall. Apply Daily Press office. tf

MODERATE front office to let. Inquire Silbert's jewelry store. 4 18 tf

SEVEN-ROOM house for rent, all latest improvements, hot water heat, choice location, $30; also seven-room house, all latest improvements, $27.50. Apply D. F. Dugan, 511 East Seventh street. 4 18 tf

FOR RENT—May 1, house 302 West Eighth street, corner Madison avenue, all improvements; 3 bath rooms; hardwood floors; in A-1 condition; hot water heat. W. F. Arnold, City National Bank. 2 3 tf

APARTMENTS in Bristol building. Manning Marble Works. 4 15 12

STORE to rent, corner Watchung avenue and Fifth street. Apply, Neuman Brothers Co. 12 20 tf

HELP WANTED—FEMALE.

WANTED—EXPERIENCED OPERATORS ON BUTTON AND BUTTONHOLE MACHINES; ALSO A FEW GIRLS ON ZIG-ZAG MACHINES. NAT LEVY & CO., 339 WATCHUNG AVENUE. 3 14 tf

WANTED—General housekeeper; white; middle-aged. Inquire 18 Elm place. 4 19 4

GIRLS wanted, experienced on sewing machines; good prices. 318 West Front street, top floor. Weiser. 4 20 3

WANTED—Young girl for general housework; small family; apartment. Abrams, 12 Grove street. 4 19 3

WANTED—Maid for general housework. Apply 822 Hillside avenue. 4 17 tf

WANTED—Chambermaid and waitress; colored. Apply 632 Woodland avenue. 4 17 tf

WANTED—Good plain cook; white. Call evenings, 832 Webster place. 4 18 tf

GIRL for fruit and confectionery store. 425 Watchung avenue. 4 18 3

WANTED—Girl for general housework; reference; small family. 820 Third place. 4 18 3

OPERATORS; EXPERIENCED. NAT LEVY & CO., 339 WATCHUNG AVENUE. 1 3 tf

MISCELLANEOUS.

WALTER L. SCRIVEN, carpenter and builder, 203 View avenue, Plainfield, N. J., jobbing a specialty, city or country. 4 18 3mos

TIRES and tubes repaired and vulvanized; improved methods; prices right; work guaranteed. Rear, 15 Somerset street. 4 19 tf

WHY NOT brighten up your home? We have a full line of gas and electric portables, showers, domes, semi-indirects, store fixtures and gas and electric supplies, at the lowest prices in the city. Naylor & Naylor, 128 North avenue. 12 13 tf

INSURANCE—ALL BRANCHES. AGENT FOR NATIONAL SURETY CO. J. T. VAIL. tf

ROOMS AND BOARD.

APARTMENTS with private bath; also single room. 312 East Seventh street. 7 16 tf

FURNISHED rooms, all improvements, pleasant, quiet home. 407 Central avenue; 'Phone 2478-J. 4 1 1mo

WANTED TO BUY.

WANTED—Old geese feather beds, and antique heirlooms in furniture, china, glass, candelabra, vases, pictures, etc., for cash. C. F. Dickinson, General Delivery, Plainfield, N. J. 4 18 6

Resources $6,500,000.00

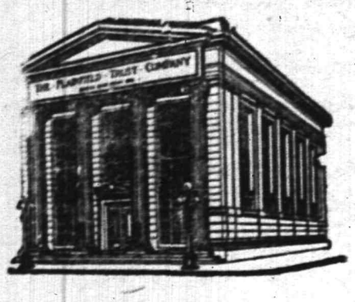

Careful, Conservative Management

characterizes this Company. Its business is conducted along conservative lines; its affairs are subject to careful supervision, not only by its own directors but also by the State of New Jersey; its investments are made by a Committee of financial experts; and its securities are under the joint control of two Officers. It is the kind of financial institution to which you can safely entrust your funds and your business is cordially invited.

3% INTEREST on $500 checking accounts

4% INTEREST on Special Department accounts

The Plainfield Trust Company

Harvey R. Linbarger
REAL ESTATE
INSURANCE
197 NORTH AVENUE,
Telephone 953.

SHORT SKIRTS ARE YOUTHFUL.
The smart woman of today wears her skirts at least six inches from the ground.
Keep Them Short

"GOOD FRIDAY"
IS ALWAYS A
Big Children's Shoe-Day

and we're provided well for it, with the goods, the right prices, and a good sales force.

We are mighty proud of our Young Folks' Shoes, and we take the greatest of pains to see that they are properly fitted. That's why our children's department has grown along with the **grown-ups.** Especial attention is directed to our white buck and white canvass high and low shoes on our "True Shape" Lasts.

M. C. Van Arsdale
127 E. FRONT STREET

Our Obligation, Not Yours

SERVICE

Many people feel that to do business with a modern banking institution places THEM under an obligation. We feel, otherwise, for we believe in SERVICE. Every man in this institution knows he is here to give cheerful service to everyone having dealings with us—that is why our many customers do business here without any feeling of obligation—the spirit that rules is service with courtesy—courtesy with service. This spirit is bound to make you regard this as your bank—and this is the result for which we strive.

THE STATE TRUST COMPANY
CAPITAL $100,000.

Abrams'
Fashionable Easter Footwear

Stunning new Button and Lace Shoes, in all the favorite colors have come to our store. Your desire for Easter Footwear will be gratified here.

Low cuts, too, in extensive variety, and wide range of prices.

M. ABRAMS
The Home of Good Shoes
229-233 W. Front St.

F. H. FIRSTBROOK
116 W. Front St. Phone 1754

Best Elgin Butter, per lb	39c
Fancy Potatoes, good cookers, 16-qt. basket	75c
H. O. Oatmeal, per pkg.	13c
Baldwin Apples, 4-qt. bas. 25c; 16-qt. basket	75c
N. O. Molasses, extra fancy, per gallon	70c
24-Hour Eggs (one day old, per dozen	30c
Fancy Norway Mackerel, per lb	25c
Small Norway Mackerel, each	5c
Yellow Onion Sets, per quart	15c
California Oranges, per dozen	25c
Extra Large Cal. Oranges, 50c kind, per dozen	40c
Old Dutch Cleanser, 3 pkgs.	25c
Duryea's Corn Starch, 3 pkgs.	25c
Hershey's Cocoa, ½ lb can	15c
Hotel Astor Rice, 3 lbs	25c
Fancy Rice, bulk, 4 lbs	25c
Pearl Tapioca, 3 pkgs.	25c
Tryphosa and Jello, 3 pkgs.	25c
Campbell's Soup, 3 cans	25c
Ritter's Baked Beans, 3 cans	25c
Royal Baking Powder, ½-lb 22c; 1 lb	42c
Franco-American Invalid Broths, per can	13c
California Prunes, per lb	10c
Large California Prunes, 2 lbs	25c
All Kinds Soap, 10 bars	45c
Mueller's Macaroni and Spaghetti, 3 pkgs.	25c
Fancy Seeded Raisins, per pkg.	10c
Pride of Farm Catsup, per bottle	10c
Ritter Catsup, 3 bottles	25c
Snider's Catsup, 25c size, bottle	17c

We Give S. & H. Stamps

Firstbrook's

ARRIVAL AND DEPARTURE OF MAILS AT PLAINFIELD POSTOFFICE.

NEW YORK MAILS. Arrive—5:30, 8:00, 8:40, 11:45 a. m., 1:30, 3:30, 5:00, 6:30, 8:30 p. m., 12 midnight. Close—6:30, 7:45, 10:00, 10:45 a. m., 12 noon, 2:00, 3:50, 5:45, 7:45, 9.00 p. m.
SOMERVILLE AND EASTON. Arrive—8:40, 10:45 a. m., 12:45 and 7:08 p. m. Close—6:20, 7:45 a. m., 1:30, 4:20 p. m.
PHILADELPHIA—Direct. Arrive—5:30, 8:00, 9:40, 11:45 a. m., 12:30, 2:30, 7:00 p. m. Close—6:30, 11:30 a. m., 1:30, 3:50 6:50, 9:00 p. m.
THROUGH FAST MAIL FOR EAST. Close—12 noon, 200, 3:50, 5:45 p. m.
DIRECT THROUGT FAST MAIL FOR WEST. Close—6:30, 11:30 a. m., 1:30, 5:00 and 9:00 p. m.
PENNSYLVANIA. West of Easton. Close—6:20 a. m., 1:30, 5:00, 7:00 p. m.
ELIZABETH—Direct. Arrive—5:30, 8:40 a. m., 1:30, 2:00, 5:30 p. m. Close—7:45, 10:0 a. m., 12 noon, 5:45, 9:00 p. m.
NEWARK—Direct. Arrive—5:30, 8:45 a. m., 1:30, 2:30, 5:30 p. m. Close—6:30, 7:45, 10:45 a. m., 12 noon, :00, 3:50 5:45, 9:00 p. m.
WATCHUNG. Arrive—1:00, 6:45 p. m. Close—9:00 a. m., 5:30 p. m.
WARRENVILLE. Arrive—1:00 p. m. Close—2:00 a. m.
SUNDAY MAILS. Office open from 9:30 to 10:30 a. m.

A. E. HOAGLAND, P. M.

Easter Parade

You will be there right if you wear

Queen Quality Pumps

More Style, Better than Ever. All Beauties fresh from the Maker's.

See Queen Quality Pump's for fit and good shape.

A. K. WILLET
107 Park Ave.

ROTH & CO.
SPECIAL ALL DAY
Headquarters for Fresh Caught Fish

FRESH CAUGHT FLOUNDERS, lb	9c
FRESH CAUGHT HADDOCK, lb	9c
FRESH CAUGHT CROAKERS, lb	9c
FRESH HADDOCK ROES, lb	10c
LIVE and BOILED LOBSTERS, lb	25c
FANCY BUCK SHAD, lb	65c & 75c
Tile Fish, lb	18c
Herring, lb	8c
Green Roe Shad / Halibut / Boston Cod	
Salmon / Weak / Butter	
STRICTLY FRESH EGGS, dozen	26c
DUCK EGGS, dozen	39c

ORDER FOR SUNDAY
Turkeys, Capons, Ducks, Squabs, Broilers.

The Dual Acorn Range
Burns Gas — Keeps Kitchen Cool in Summer

IN COLD WEATHER

The Dual Acorn is complete as a coal burning range, and operate entirely independent of the gas burning apparatus.

ON A HOT SUMMER DAY COOK WITH GAS

No heat is wasted "heating" up the stove or in "cooling off." Heat is only used during the actual cooking operations.

THE HOUSEWIFE will find THE DUAL ACORN is economical in its use of both fuels to an amazing degree. The housewife is enabled to meet the most provoking culinary circumstances with a smiling face. The Dual Acorn Range is of the very latest type and is "Modern" in every respect.

We will gladly demonstrate it to you, or if you desire we have booklets describing same.

FOR SALE BY

H. E. Gayle Hardware Co.
General Hardware and House Furnishings.
Tel, No. 398. Front St. and Park Ave.

Fellow Gardeners

"The flowers you grow from the seed you sow
For beauty can't be beaten,
And the garden truck that is yours to pluck
Is the best you've ever eaten."

Isn't this a fact? Well, then, to get the best results from your labors, be sure your seeds come from our well selected and tested stock. For years we have made a special study of your needs in this line, and your success has been our success. Our fertilizers bear the highest analysis, and are recommended by expert gardeners and leading Agricultural Stations.

Get the best.

A. M. GRIFFEN CO.
THE BEST OF EVERYTHING IN HARDWARE.
119-121-123 E. Front St., Plainfield.
Two Phones, 5—6.

AWNINGS
UPHOLSTERING
WINDOW SHADES
Frank G. Wikoff
721 W. Fourth St. Tel 1746.

Established 1868.

CHOICE PICTURES, DAINTY MIRRORS AND UNIQUE PICTURE FRAMES.

AT

Swain's
317 W. FRONT STREET, Plainfield, N. J.

Assortment larger than ever and prices very reasonable.

Artists' materials, Regilding, etc.

Look For Green Taxis
PHONE 2418.
For Prompt Service
Careful Drivers—Good Cars.
FORD TAXI COMPANY
159 North Avenue.

PLAINFIELD WINDOW CLEANING COMPANY
H. MEISTRICH, Prop.
Stores, Offices, Private Residences, New Buildings Cleaned, Scrubbed and Oiled. Office, 121 Liberty St.; Tel. 1945.

THE NEW STATEN ISLAND
DRY CLEANING and DYING COMPANY
Has Removed to
110 Watchung Avenue
Next to Marchant's
Fancy Dying a Specialty — Telephone 1913
BETTER QUARTERS MEAN BETTER SERVICE
And We Have the Best in Plainfield.

Steady Work for Good Men

A limited number of men can secure positions as motormen or conductors on Public Service Railway by applying at Waiting Station, Watchung Avenue, Plainfield, any Friday between 9 o'clock and noon.

All-year jobs at good pay.

B. FRANKEL & SON
Phone 2432 315 Plainfield Av.
WHOLESALE JUNK DEALERS.
Highest cash prices paid for old autos. Terms cash.

L. MORALLER & SONS
WATCHMAKERS AND JEWELERS

WATCHES
CLOCKS and
JEWELRY
Fine Watch and Clock Repairing a Specialty.
217 Park Ave. Phone 1967-J.

Hoagland's Express
W. H. CARKHUFF, Successor.
FURNITURE AND PIANO MOVING
OFFICE, 124 WEST SECOND ST.
Telephone 882.

Are you thinking about a new hat? Why not look up your old one and bring it to us for our estimate and advice? We'll tell you whether it will pay you to have it renovated or not. Ten to one our work in cleaning and blocking will make it look as fresh as when new and will double the length of service; saving you the price of a new hat.

HERSEY HAT M'F'G AND RENOVATING COMPANY
130 Park Ave.

tu th s

Buying for the home cannot be done wisely and economically unless the "buyer" is a student of the advertisements—no more than a store may be made prosperous without advertising.

—Not many of the readers of this newspaper buy unadvertised things—either chattels or real estate.

ORGANIZED 1875

Something You Need

If you own valuables, you need a place of security for them—where they are protected both day and night against fire and theft.

At a cost of only $5.00 and up per year, you can rent a Safe Deposit Box in our Fire and Burglar Proof Vault.

CITY NATIONAL BANK
PLAINFIELD, N. J.

No exchange on out-of-town checks. Our checks collectible at par through the Federal Reserve Bank of New York and New York Clearing House.

WHY NOT HAVE YOUR BATHROOM TILED?
Bathroom, laundry and kitchen work a specialty.
Fireplaces, porches and vestibules tiled.
THOMAS H. ROSS
THE TILER
208 Watchung Avenue, Plainfield, N. J.
Telephone Connection

HODGE'S PHARMACY
Y. M. C. A. BUILDING
BELLE MEAD SWEETS
Telephone 62.

HIS CAR KILLED BOY—HE MUST PAY $12,500.

After only four minutes consultation, a jury brought this verdict, last week, within twenty-five miles of Plainfield.

Mr. Automobile Owner, can you afford to go without insurance? Get our rates and order a policy from us today.

Automobile fire at 75 cents.

REAL ESTATE
LOANS
RENTS

GEO. M. CLARKE CO.
Babcock Bldg. Telephone 208 Plainfield.
INSURANCE OF ALL KINDS.

REAL ESTATE
INSURANCE
MANNING & CURTIS
106 DEPOT PARK

ADVERTISEMENTS
—FOR—
NEW YORK HERALD, WORLD, TIMES, SUN, JOURNAL TELEGRAM, AMERICAN, BROOKLYN EAGLE, GLOBE
—AND—
NEWARK EVENING NEWS
RECEIVED
AT REGULAR OFFICE RATES.

PLAINFIELD DAILY PRESS
No Telephone Orders.
Cash Must Accompany Copy.

Your Next Tenant Is an "Ad-Reader"

The tenant to whom your property would be most valuable is a reader of the "To Let" advertisements.

If your advertisement is factful, definite and fully informing he will recognize it as meaning OPPORTUNITY to him, and he will lose no time in getting in touch with you.

But if your advertisement should be vague, uninforming and written with a view to "saving space," it might not appeal of any personal interest at all.

JOHN S. HASKARD
'Phone 420.
Cash buyer of scrap, iron scrap, metals, rags and paper stock scrap, rubber, old automobiles and auto tires. New and repaired auto tires for sale. Yard
WEST 3D AND McDOWELL STS.

—Try Press want ads. They pay.

—That funny fellow Scoop is on the classified page.

Office Now at
193 NORTH AVENUE
Our New Telephone Number is
PLAINFIELD 3000.

PLAINFIELD DAILY PRESS

THE WEATHER.
Probably showers tonight and Saturday; warmer tonight; south winds.
Highest yesterday, 62; lowest this morning, 44.

Established May 10, 1887. SIXTEEN PAGES PLAINFIELD, NEW JERSEY, FRIDAY, APRIL 21, 1916. SIXTEEN PAGES Two Cents a Copy, $5 a Year

HEARING ON TAX BUDGET IS HELD

Property Owners Attend and Take Part in Discussion Regarding Appropriations.

THE MAYOR PRESIDES

Mr. Calkins Explains Figures in Detail and Tells of Many Improvements to be Made in Different Departments.

The thirty or more interested taxpayers who attended the public hearing on the tentative tax budget in the City Council chambers last night were not only given an opportunity to express their opinions, but also learned why increased appropriations are needed in certain departments. Mayor Leighton Calkins presided in the absence of Councilman J. A. Babcock, chairman of the finance committee, who could not be present, and briefly outlined the various amounts that go to make up the budget.

Mr. Calkins touched especially on the departments needing increased appropriations, such as streets, police, fire and Board of Health. He explained that until the county and State school tax is known it would be impossible to determine the exact amount of money to be raised here. The total amount fixed in the budget, exclusive of schools and county tax, is $306,630, less an estimated $66,000 in receipts from licenses, fees, franchise, street railway and bank taxes.

It was explained that it was planned this year to introduce permanent street work through an issue of bonds. Mr. Calkins said that it had been thought advisable to improve three or four miles of streets each year, rather than try to only temporarily fix these highways. At this rate, he said, the expense for this work might go to a prohibitive figure.

Regarding the public library, Mr. Calkins said that under the law it could demand $15,000 at present, but had decided to ask for only $11,500. The increased appropriation of $2,000 for the Board of Health was explained. Mr. Calkins said that additional inspectors and a visiting nurse are needed to look after dairies and other things which properly come under the supervision of the Board.

In answer to a question as to why $5,000 additional was given the fire department, the Mayor stated that it was thought wise to replace the present antiquated hook and ladder truck at headquarters with an up-to-date motor apparatus. This would cost $10,000, and the Council planned to raise $5,000 this year for that purpose and a like amount next year.

Captain Charles A. Peterson raised the question of grading Midway avenue and removing the railroad embankment at that point, which prompted Corporation Counsel C. A. Reed to remark that he thought it was an improvement that the property owners should be willing to pay for as it would be a direct benefit to them.

Councilman Charles S. Sminck called Mr. Reed's attention to the fact that the city has been gradually removing the old embankment and it would not be fair now to assess the property-owners for the work.

At this time Mayor Calkins read a letter from Rev. E. S. Ralston, of the East End Civic Association, in which he characterized the budget as one of a sin of omission rather than commission. He said that the residents of the East End had been patient in waiting for improvements, but he thought action was needed now.

Mr. Ralston said that one large property owner in that section of the city had grown impatient in trying to get some improvements and intended advertising his property for sale. He also called attention to the undesirable condition of Midway avenue.

After complimenting the finance committee on preparing what appeared to be an excellent budget, William Newcorn wanted to know why the police department had been given $500 less than last year. He emphasized the fact that more men are needed on the force and he understood that many resignations were the result of the men being able to get more money elsewhere. If this was true he thought the city should appropriate enough money to give the policemen adequate pay.

These remarks led Mayor Calkins to explain that the Council not only planned to fill the vacancies in the force, but to fix $1,200 as the maximum salary, establish fixed posts in various parts of the city, adopt a more approved system of patroling beats, install the electric flash-light system as a prompt means of notifying the police of the commission of crime. The question of uniforms, the Mayor said, is also to be taken care of in the new regulations. A further discussion brought out the fact that the fire department is also to receive equal consideration.

Mr. Reed stated that another means of increasing taxes was to be found in the referendum votes permitted though legislative action. He spoke of this matter as especially pertaining to fire departments, an effort being made to place the firemen on an eight-hour work day. This, Mr. Reed said, would require more men and would naturally increase taxes.

Dr. H. D. Corbusier, a member of the Board of Health, came in while the discussion was on, and afterward Mr. Calkins asked him to explain some of the needs of that department. The doctor said that there is now a

(Continued on page 12.)

DO NOT EXPRESS YOUR CHOICE FOR PRESIDENT

If Voters Do so They Will Invalidate Entire Primary Ballot.

Voters must not express their preference for President at the primary election to be held in Plainfield next Tuesday, although a space will be provided on the official ballots for that purpose. After the sample ballots were printed the Attorney General of the State gave an opinion that there was nothing in the law which permitted the printing of the space at the bottom to allow the voters to express their choice. As the sample ballot is sent out marked as an "exact copy of the official ballot" City Counsel Reed has advised the city clerk that the official ballots must also have the space, but that if anyone does express a choice the ballot will be invalidated.

That the mistake will cause a lot of confusion on Tuesday is certain, but it s said that all election officers will be instructed to inform the voters of the ruling of the Attorney General which has since been sustained by an opinion by Chief Justice Gummere, of the Supreme Court.

As there are no contests of any kind, except that I. W. L. Roundtree, a Trenton negro, has filed a petition for delegate-at-large, making five names in that group, when but four are to be chosen, there is little danger that the extra space will cause any serious trouble. The newspapers have been asked to call the attention of the voters to the error, however, and all who use either the Democratic or Republican tickets at the primary next Tuesday are warned not to invalidate their tickets by writing a name in the space at the bottom.

PASSION OF CHRIST MARKED BY SERVICES

Episcopal and Catholic Church Hold Good Friday Services.

Today is Good Friday, the most solemn day of the ecclesiastical year, and Catholic and Episcopal churches throughout the city and borough hold special services in commemoration of the suffering and death of Christ on the cross of Calvary.

At Grace church, Rev. E. Vicar Stevenson, the rector, held a children's service at 9 o'clock this morning and the morning prayer and ante-communion was held an hour later. The passion service, the union service of all Episcopal churches of the city, was held at 12 o'clock noon, with the Rev. Henry Mesier, rector, of St. Stephen's church, Netherwood, as the preacher. The evensong will be held at 5 o'clock.

Rev. Cortlandt H. Mallery, rector of the Church of the Heavenly Rest, held a children's service at 9 o'clock; ante-communion service at 10 o'clock and evensong and sermon by W. N. Bailey will be held at 7:30.

The children's service at St. Stephen's church was held at 9 a. m. and was illustrated. The evensong and sermon will be held at 8 o'clock.

At the Church of the Holy Cross, the Rev. S. Halstead Watkins, chaplain of the Tombs, New York city, was the preacher at the three-hour service from 12 to 3 o'clock. A service was also held at 10 o'clock this morning.

In the Catholic churches, Good Friday is a fast day. The blessed sacrament is removed from the high altar and the sanctuary lamp goes out. It is the only day of the year when there is no mass. No one of the figurative lights in the church is lighted. The chancels and walls are shrouded in purple. Services were held this morning in both St. Mary's and St. Joseph's churches and will continue this evening. Veneration of the cross takes place at both the morning and the evening services.

Although Good Friday is a legal holiday in New Jersey, observance of it by business houses is limited practically to the banks, and public offices. In this city the banks are closed for the entire day.

NEW CLOTHNG STORE.

Under the control of M. J. Frank & Co., a modern tailoring establishment has been opened at 243 West Front street with I. Shrager as manager. Mr. Shrager has been connected with the local clothing business for the past twenty-two years and with the modern facilities over in the new store for satisfactory work he expects to cater to an even larger following than he has enjoyed in past years. The firm will make a specialty of made to order suits and although the store is small, Mr. Shrager declares that the values will be large in proportion. Mr. Frank recently moved here from Port Chester, N. Y., where he conducted a similar establishment.

GIDEONS WILL ATTEND.

A big delegation of Gideons from all camps in this vicinity will attend the Tabernacle services tomorrow evening. The State organization has accepted an invitation to be present, and letters have been sent to members in many cities, urging a big attendance. A big space will be reserved at the service for the Gideons, which is the Christian Commercial Travelers' Association of America.

—Press want ads. pay.

RECREATION FOLK HAD ACTIVE YEAR

Reports at Annual Meeting Last Night Show Increasing Field.

LARGE ATTENDANCES

In Three Years, Total Individual Activities Have Been Sixty-Four, Drawing 73,073 Persons—Election of Officers Deferred.

A comprehensive idea of how rapidly the work of the Public Recreation Committee has advanced since its beginning on May 30, 1913, was given the public last night through the annual reports submitted at the yearly meeting in the Public Library. In its three years of supervision the committee has condcted a total of sixty-four activities, many of them beeing educational classes and others entertainment, producing a total atendance of 73,073 persons. From March 31, 1915, until March 31, 1916, there were forty-eight various activities, with an attendance of 27,295. Every class of citizens in every part of the city is catered to with the result that the committee's work has proved of unprecedented benefit to the entire community.

Enthusiasm was the keynote of last night's meeting, and the large attendance present was a source of satisfaction to the president, Henry C. White. It was intended to hold the annual election of officers, but because of several nominations not being made and a pressure of other matters, it was decided to put this over to a special meeting next Thursday night. While the work of the committee was reviewed by the various members individually, the concise resume was given by Miss Lillian Lamson, the recreation supervisor. A majority of the new classes and educating diversions promulgated during the past year, resulted from Miss Lamson's originality, and the young woman was warmly complimented for her work.

The number of meetings held by the various activities during the past year, and their average attendance was reported as follows: Munuicipal dance, 37 meetings, attendance, 3,615; Dunbar dance, 48 meetings, attendance, 2917; Dramatic Club, 63 meetings, attendance, 970; Guild of Play (Stillman), 29 meetings, attendance, 1,047; Italian Club, 25 meetings, attendance, 438; symphony orchestra, five meetings, attendance, 54; Choral Society, 29 meetings, attendance, 1,960; needlecraft class, 32 meetings, attendance, 257; Cosmos Club, three meetings, attendance, 21; girls' athletic class, 18 meetings, attendance, 633; colored girls' gymnasium classes, 28 meetings, attendance, 1,164; men's athletic class, 11 meetings, attendance, 367; Hebrew Social Club, 12 meetings, attendance, 181; Thespians, 22 meetings, atendance, 774, pianoforte classes, 187 meetings, attendance, 1,238; Bryant dancing classes, 24 meetings, attendance, 1,063; public speaking, 16 meetings, attendance, 182; English for foreigners, 12 meetings, attendance, 129; Fortune Hunter hecitals, two meetings, attendance, 290; circus pageant three meetings, attendance, 450; colored reading circle, six metings, attendance, 34; "Lion and Mouse" recital, one meeting, attendance, 100; Plainfield Enterprising Girls' Society, 28 meetings, attendance 717; colored men's gymnasium classes, nine meetings, attendance, 185; Labor Day track meet, attendance, 600.

ST. MARY'S DEBATERS WILL OPPOSE ELIZABETH

The Holy Name Society of St. Mary's church has arranged a debate with that society of the Church of the Immaculate Conception of Elizabeth. The debate will be held Sunday afternoon, April 30, at St. Mary's School Hall.

The subject is, "Resolved, that the literary test is beneficial to the country." The St. Mary's representatives, William V. Rafferty and Joseph M. Cullen, are taking the negative side of the question. This is one of a series of debates being held throughout the county by the Holy Name Society.

STATISTICS.

Thursday.

Attendance	6,500
Collection not counted	
Decision	128
Reconsecrations	128
Children	6

Totals to date:

Total	263
Attendance	56,700
Collections	
Decisions	524
Reconsecrations	975
Children under 12	18
Grand total	1517

—Rosenbaum's specials for Easter shoppers will interest you. Before buying see the advertisement on page 4.—Adv.

TAKE TESTIMONY IN PARKER CASE

Many Witnesses Examined Before Judge Daly in Orphans' Court.

SEEK TO BREAK WILL

Gandson and Granddaughter File Caveat Against Instrument—Alleged That Will is in Handwriting of Chief Beneficiary.

Testimony was adduced before Judge Daly in the Orphans' Court, New Brunswick, yesterday, in support of the will of Mary Van Orden Parker, late of Oak Tree, which disposes of an estate estimated at more than $20,000. A caveat against the will was filed by Howard R. Van Orden, grandson of the testatrix, and Florence Cochran, granddaughter of the testatrix.

Mrs. Parker's will makes Victor Merrill, of Oak Tree, the principal beneficiary and the first witness called was Margaret Morgan, a domestic in the Parker homestead, and who was one of the testamentary witnesses. She said Mrs. Parker lived in New York City up to May, 1915, when she moved to Oak Tree with Merrill, who had become an inmate of Mrs. Parker's home shortly before that.

Witness said Mrs. Parker asked Merrill to become a boarder at her home, saying that she was lonesome and that she "liked his company." This was only three months after the parties had met. The testatrix was 83 years of age at the time of her death, which occurred a few months after the will was executed. Her brother, James Pettingill, lived with her till she went to Oak Tree. Miss Morgan said the testatrix often asked Merrill to draw her will, and swore that the instrument is in the handwriting of the chief beneficiary.

The will was executed on July 6, 1915, and Miss Morgan swore that she had witnessed it, together with Banjamin Frazee, also an employee of Mrs. Parker, at the latter's request. There were some words added to the body of the will after it was prepared, and these, Miss Morgan accounted for by saying Mrs. Parker asked Merrill to insert.

The only other witness yesterday was Benjamin Frazee, who witnessed Mrs. Parker's will with Miss Morgan. Following his testimoiny, Mr. Coddington formally offered the will for probate and the matter was continued until Thursday, May 11, when the caveators will have an opportunity to present their side of the case.

The law firm of Blatz and Codington, of this city, represent the will, while an attorney named Clark, who resides at Oak Tree and practices in New York, together with Roger Hunds, a New York attorney, and Thomas H. Hagerty, of New Brunswick, represent the caveators.

Upon application of B. Gluckfield, of A. S. March's office, representing Daniel J. Wray, the administrator pendente lite, was granted an order of discovery to ascertain the assets of the estate. A portion of the assets are now in a safe deposit vault of the Plainfield Trust Company, under the seal of the State Comptroller of New Jersey.

BANDIT ROBS A TRAIN.

Angola, La., April 21.—A lone bandit today held up a passenger train on the Louisiana, Red River and Nav. railroad near here, shot the express messenger and escaped with money and jewelry valued at several thousands of dollars. The express messenger will die.

—Fass has an attractive array of Easter bargains. See the ad. on page 5.—Adv.

INDEX TO ADVERTISERS.

	Page
Morris Abrams	16
Hyman Adelberg	13
Crown and Co.	7
Dwyer & Co.	11
J. A. Fass (The Paris)	5
M. J. Frank & Co.	12
Fashion Shop	13
Fred Firstbrook	16
A. E. Force & Co.	2
Fiedler's	7
H. E. Gayle Hardware Co.	5
A. M. Griffen	10
Hahne & Co.	5
Hearn & Co.	9
S. Krauthammer	7
Charles Kurtzman	13
E. A. Kirch & Co., Newark	12
F. A. Kirch & Co., Plainfield	10
Marshall & Ball	5
Neuman Bro. Co.	9
Outlet	16
Roth & Co.	16
Stadler	7
Sam Rothberg	4
Rosenbaum Bros.	4
Rogers, Peet & Co.	2
Shirley and Johnson	14
Schwed Bros.	16
W. & J. Sloane	2
E. & W. Schloss	13
Telephone Co.	10
Tepper Bros.	3
M. C. Van Arsdale	16
L. B. VanCamp	10
Varley	12
Wanamaker & Co.	9
Wadley & Goodenough	10
A. K. Willett	16
Woodhull and Martin	14

NO COMMENT IN GERMAN PAPERS

Foreign Office Orders That American Situation Not Be Discussed.

GEN. PASHA MURDERED

Congressman Demands that U. Protest to England over Imprisonment of American Citizen—Wilson Takes a Rest.

Berlin, April 21.—Chancellor Von Bethmann Hollweg is understood to have informed Emperor William at army headquarters today of the contents of the latest note from Washington with reference to submarine warfare. No reply will be made before Monday, and probably not before the end of next week. Most of the newspapers today refrain from extended comment on the message from President Wilson, in accordance with the wishes of the Foreign Office.

Turk Leader Assassinated.

London, April 21.—An exchange telegraph despatch from Constantinople stated that General Abdul Pasha, commander of a Turkish army corps, was assassinated on the streets in the Turkish capital Wednesday by two soldiers. The assassins escaped.

Wilson Visits Daughter.

Washington, April 21.—The President and Mrs. Wilson will leave for Philadelphia this afternoon for a few hours' visit at the home of Mr. and Mrs. Francis B. Sayre, the President's son-in-law and daughter. It was stated at the White House that the President wanted to see his granddaughter, a baby of a few months. He and Mrs. Wilson will return here late this afternoon.

Americans on Sunken Ships.

Washington, April 21.—Two Americans were members of the crew of the Norwegian steamer Tergeviken, sunk by a mine April 18, Consul General Lowrie, of Lisbon, today reported to the State Department. They were saved. The Tergeviken last sailed from Galveston, Texas, and struck a floating mine when entering Lisbon harbor.

Demand Release of American.

Washington, April 21.—A demand that the United States take action to force Great Britain to release Samuel Schwartz, naturalized American citizen, from a British concentration camp, was made today by representative Bennet, of New York. The latter introduced in the House, a resolution, asking the President for information as to why this release has not been accomplished. The resolution was referred to the Foreign Affairs Committee.

Greek Spies Executed.

Constantinople, via London, April 21.—It was officially announced today that four Greeks arrested as spies in Turkey had been convicted and executed.

SPLINTER WOUND RESULTS IN DEATH

Peter H. Williams Contracts Blood Poisoning by Removing Sliver.

Peter H. Williams, a resident of Warrenville for many years, and widely known throughout Plainfield and vicinity, died in Muhlenberg Hospital, last night, from the effects of blood poisoning received in a simple manner. While working at his trade as carpenter a splinter was shoved under his left thumb and without any thought of producing ill effects, Williams sought to remove the offending sliver with a pen knife. Fresh paint on the splinter penetrated the blood vessels when the knife made a cut and a few hours later the poison began working through Williams' system. A physician found the entire arm terribly swollen and sent the patient to the hospital two weeks ago. Everything possible was done to offset the trouble but without success.

Williams was a man past middle life in years and had a wide acquaintance throughout this vicinity. He was a brother to the late George Williams, the Watchung grocer whose murder by George Wood ten years ago resulted in one of the most sensational homicide cases in Somerset county. Wood was convicted of murder in the second degree and is still at Trenton serving a thirty-year sentence, imposed by the late Judge Abram Q. Garretson.

Surviving Mr. Williams are his wife, three daughters and two sons. These are Miss Katheryn Williams, Charles and Harry Williams, of 208 Lee place; Mrs. William McClow, of Essex street, and Mrs. Clarence Benson, of Newark. There are also seven sisters as follows: Mrs. Paul Reusch, Mrs. Henry Schneidler, both of Dunellen; Mrs. John Gunton, of Mt. Horeb, Mrs. John Schillinger, of Plainfield; Mrs. Arthur Pagin, of North Plainfield; Mrs. Albert Jennings, of North Plainfield township, and Miss Pauline Williams, of Brooklyn. The funeral arrangements have not yet been made.

VETERANS OF CIVIL WAR LEAD PARADE INTO TABERNACLE ON PATRIOTIC NIGHT; 6,500 THERE

BOY SCOUTS MARCH UP IN A BODY AND PLEDGE A CHRISTIAN LIFE—MANY CAMP FIRE GIRLS WITH THEM.

ALMOST 300 RESPONDED TO THE INVITATION

Dr. Biederwolf's Service Was Appeal for Decision Now on the Great Question of Salvation—Human Flag Number Feature of Special Mu[illegible]—1,000 in the Chorus Choir.

A crowd that filled every [illegible] in the Tabernacle and left some standing in the aisles attended last night's services at the Timber Tabernacle. It was patriotic night, and heading the delegations that were out because of the special program there marched twenty-six members of the local camp, Grand Army of the Republic. They entered the Tabernacle to the strains of a patriotic air played by the Dutch Arms Band, and occupied seats of honor during the services. The Boy Scouts were also represented, as were the Camp Fire Girls, the Daughters of the American Revolution and the Women's Relief Corps. In all the audience totaled 6,500.

Before starting his sermon Dr. Biederwolf welcomed the visiting delegations. He talked of the many manly traits that young men were learning from the Boy Scout movement, and expressed a wish that every one of the more than seventy members of this organization present later pledge their lives to God—a wish that was fulfilled when almost the entire squad marched down the sawdust aisle and knelt in front of the pulpit for prayer.

Dr. Biederwolf addressed a pathetic appeal to the veterans present, who sat with white hair waving and eyes gleaming under a rusty old flag that had seen service in the dark days of the strife between States. The evangelist addressed them as "Comrades," for he is a veteran of one war—the Spanish-American—and he said that the greatest heroism and the greatest fighting that the world had ever known took place during the '60s. To die for country, or even to risk life for country, is brave enough, he said, but it does not mean salvation, and he especially urged the "Comrades" to come forward and give their lives to Christ. Not one responded.

A pleasing feature of last night's service was that the seats reserved for the chorus were filled. Not more than ten vacant ones could be found in the entire space back of the pulpit. Under the direction of Mr. McEwan the choir sang a number of patriotic songs, but that which received the greatest amount of applause, and justly, was the "Human Flag" number. With almost a thousand male and female voices it sang, "Columbia, the Gem of the Ocean," waving banners of red and white stripes, and in the left-hand corner those containing stars on a blue background. As an encore the choir sang "The Star Spangled Banner," with the audience joining.

Despite the illness of Mr. Roberts, second bass, the National Male Quartet was heard in two pleasing numbers. Judge William N. Runyon took the place of the missing member, and while Mr. Roberts is one of the best bass singers in concert or chautauqua work, and familiar with the numbers rendered last night, Judge Runyon filled his place so well that there were none who could detect the absence of the bass except through sight. Judge Runyon is playing an important part in the meetings, and has already contributed much to the success of the campaign, but never appeared publicly until last night. He received a great ovation when it was [illegible] he would "fill in" in the quartet.

"It is a wonderful night," declared Dr. Biederwolf at the close of his sermon, which was on the text, "What Will Our Excuse Be," as almost three hundred people came to the front as penitents. Some of them simply reconsecrated their lives to God's work, but a majority were converts—were making their first public declaration in favor of a Christian life. The small space in front of the pulpit was filled twice by those who came forward in answer to the call of Dr. Biederwolf, and almost fifteen full rows of seats in the center aisle were required when they sat down. These rows hold twenty persons of average size. Included in the number was practically all of the Boy Scouts and a large number of the Camp Fire Girls.

Before beginning his sermon Dr. Biederwolf read the following letter, the spirit of which he appreciated, he said:

Rev. Birney S. Hudson, D. D.,
Pastor, Park Avenue Baptist church,
111 E. Ninth st., Plainfield, N. J.

Reverend Sir—

Lieutenant Runkle informed me yesterday of your courteous invitation for our troop to be present at the Tabernacle tomorrow evening to attend a patriotic service. As Lieutenant Runkle has already written to you, it so happens that tomorrow evening is our regular drill night, and we are not in a position to change the plans we have made.

I thought, however, you would at least be interested in noting that this troop, with a desire to render some little public service in the community, had undertaken to conduct this year a subscription dance in behalf of the Muhlenberg Hospital. The plans had been very definitely made a considerable time ago, and the dance was to have been held on next Friday, the 28th instant, and a large number of tickets had already been disposed of, a hall engaged and the music hired. It has seemed, however, to the members of the troop that having a dance at this time might conflict with the campaign that Dr. Biederwolf is holding, and we therefore last evening called up the board of managers of the hospital, told them of our position and asked for permission to give up the dance. Appreciating the point at issue, the board of managers concurred, and we therefore last evening started to refund the money, and are making arrangements to withdraw as best we may from both the music contract and the contract for the hall. I thought you might be interested in this as indicative of the support that your movement has in the membership of the troop.

Very truly yours,
(Sd) ALBERT G. BORDEN,
Captain Troop D and president,
Watchung Troop Association.

EDWARD J. CLINE, JR.

Edward J. Cline, Jr., who had recently been making his home with his father at 566 West Second street, died in Muhlenberg Hospital at 9 o'clock this morning. He had been undergoing treatment at the institution for several weeks for an illness contracted at Camden, where he was working at his trade of plumbing. Mr. Cline was born in the house where he died thirty-six years ago, and with the exception of intervals while working out of town always made his residence here. Besides his father he is survived by a wife and daughter, and also a brother and sister. The latter are John R. Cline, of 129 West Second street, and Miss Elizabeth Cline, also of this city. The funeral arrangements have not yet been completed.

WILL MEET AND ADJOURN.

When the North Plainfield Council adjourned two weeks ago until tonight no notice was taken of the fact that the meeting fell on a legal holiday in this State. Such being the case, the Council can only meet and adjourn this evening. The meeting was called to receive bids for crushed stone and to receive the report of the commissioners appointed to assess benefits and damages incident to the widening of Somerset street.

PROGRAM.

Friday.

[illegible]—Lecture in Ta[illegible]cle. Dr. Biederwolf: "The Christian and the Theatre."

7:30—Tabernacle Service. Delegations: Federated Bible Classes (men and women).

Saturday.

No Cottage Prayer Meetings.

2:00—Boys and girls assemble intersection of Crescent avenue and Watchung avenue for big march with bands to Tabernacle.

2:30—Parade of boys and girls.

3:00—Dr. Biederwolf will speak to the boys and girls in the Tabernacle.

7:30—Tabernacle Service. "Booze Night." Dr. Biederwolf will preach "Booze Sermon No. 1."

Quick Service and first class workmanship. Martin Automobile Co.—Adv.

—Going to build? See Saturday's Press.

You Get S. & H. Green Trading Stamps here with all your purchases.

A. E. FORCE & CO.

"THE WHITE STORE"

EASTER FLOWERS. You can get a fine Easter potted plant here Saturday at a very moderate price.

LAST SATURDAY BEFORE EASTER

When You Join the Easter Parade You Will Want to Look Your Best

THE MODERN MAN OR WOMAN TAKES PRIDE IN LOOKING THEIR BEST ON EASTER SUNDAY. WE HAVE ALL THAT IS NECESSARY FOR SALE HERE TO GIVE YOU THAT APPEARANCE.

MILLINERY DEPT.

On Second Floor

Those who, for some reason or other, have delayed the purchase of their

Easter Hat

until the last moment will find our **Millinery Department** an ideal place to resolve their doubt.

Such beauty and practicality have never been united for so little money as they have this year here at ..... **3.98 & 4.98**

SHOE DEPARTMENT

Distinctive Footwear.

Women's grey kid laced boot with leather Louis heel; one of the most exclusive spring models; price **7.00**

Women's champagne kid laced boot with covered Louis heels, one o the distinctive boots; price **7.00**

Women's white calf laced boot with covered Louis heel, a very neat and attractive model; price **6.00**

Women's white buck laced boot with leather Louis heel; one of the season's favorites; price **5.00**

Women's gun metal calf laced boot with leather Louis heel; a conservative model; price **3.50**

Women's patent colt and gun metal calf with cloth and kid buttoned tops; price $3.00 and..... **3.50**

Women's Havana brown laced boot, with leather Louis heel; another of the season's favorites; price..... **5.00**

Women's patent colt and gun metal calf; Colonial pumps; a very smart model; price $3.00 to..... **5.00**

Neckwear and Ribbons

We are showing an unusual fine line specially selected for the Easter trade.

Men's Furnishing Goods

Our Spring Shirts are all in of the newest materials, soft cuffs; in all sizes; 14 to 16½; at $1.00, $1.50 and..... **2.00**

Our new Spring Parasols are now in; the finest line we have ever shown.

Ladies' and Children's Hosiery

The "Gordon" Brand, which we are sole agents for in Plainfield, and we are proud to say they are the most reliable made.

Easter Offering in CLOAK DEPT.

The season's smartest Coats, Suits, Dresses, Skirts, Children's and Infants' at prices quoted below. Everybody can be dressed up for Easter.

Smart Tailored Suits for women and misses in all the season's wanted materials and shades at... **$15 & $18**

Special Junior Suits, sizes 12, 13 and 15; serges, poplins and sport checks; some flare coats and some Norfolk with pleated and suspender skirts; all lined, at **12.00**

Coats for Easter wear, Saturdays great selection—coverts, tweeds, poplins, velour checks, sport checks, stripes ,serges, white and striped chinchilla....$5.98, $7.98, $9.98, $11.98

Stylish Silk Dresses, charming in the newest spring styles; taffeta and Georgette combinations, crepe de chines, charmeuse, crepe meteor and silk and serge combined, in all the wanted shades; 16 to 44 sizes; at.....$12.50, $14.50 and $18.50

Skirts—Golfines, Corduroys, in all colors; wool, poplin, serges, gabardines, stripes, checks and plaids, at from $2.00 to **5.00**

WAIST DEPARTMENT

Our waist department has never had such a big showing as it has now. We are especially prepared for the Easter trade with hundreds of new styles just arrived this week; sizes 34 to 52, at **$1.00, $2.00, $3.00, $4.00 and $5.00.**

Materials for the above waists consists of batiste, voiles, stripes, checked voiles, crepe de chine, Jap silks, tub silks, Georgette crepes, pussy willow, in all the newest shades of the season.

OUR INFANTS and CHILDREN'S DEPT.

Is ready to meet your Easter wants. Why not make the little tots happy and bring them with you to select a dress, coat or bonnet at prices that will pleace your pocketbook.

Coats, 2 to 14, at.....$1.98 to $10.00
Dresses .....50c to $5.00
Caps and bonnets.....25c to $1.50

Ladies' Gloves, all the latest kid and cape gloves, also silk gloves, Kayser's make, at 50c to **1.50**

For your Easter suit, friend—
Why not "Forefathers' Cloth"?

Cut on our newest models in sizes for men of every build from 35 to 46 chest.

Sneeze Sunday — cold Monday!

Don't let our good looking cutaways or the sack suits of *"Forefathers' Cloth" tempt you to go overcoatless!

Rich Oxford and black overcoats, silk lined to the edge—or braid trimmed.

*Registered trademark

ROGERS PEET COMPANY

Broadway at 13th St. | "The Four Corners" | Broadway at 34th St.
Broadway at Warren | | Fifth Ave. at 41st St.
New York City.

ESTABLISHED 1843

W. & J. SLOANE

Floor Coverings — Furniture — Decoration

PLAIN-COLOR CARPETS

In Stock for Immediate Delivery

The increasing popularity of Carpets in plain colors is readily appreciated when the advantages afforded by this style of Floor Coverings are considered.

For decorative schemes which include fine tapestries and figured upholsteries and draperies, the Plain-Color Carpet provides a wonderfully effective foundation—one of perfect balance, quiet dignity and elegance. Moreover, the unbroken surface of solid color seemingly increases the size of the room.

Conspicuous seams are avoided by the use of our Carpets in very wide widths, and the usual difficulty of obtaining the *exact shade of color wanted* is practically eliminated when choice is made from our complete stock of Plain-Color Carpets, which we are showing in more than

250 Different Colorings in Widths up to 15 feet

Fifth Avenue & 47th Street, New York.

DUNELLEN

All the Happenings of the Day in Plainfield's Hustling Suburb.

Charles Chandler, of Jersey City, was the recent guest of Miss Eva Schneider.

Mrs. James Peebles and son Lester, of New York, are spending the Easter week here, the guests of Mrs. Carl G. Bache.

Miss Hazelle J. Apgar is spending her Easter vacation at Hackensack visiting her grandmother.

Mrs. William Wyckoff, who was taken ill while visiting her son, Herbert Wyckoff, of Bayonne, has recovered.

Lloyd Williams, who submitted to an operation for appendicitis in the Muhlenberg Hospital a month or so ago, was brought home from that institution Tuesday.

The Apgar Construction Company is building a new front porch to the residence of John Haynes.

GOOD FRIDAY SERVICES.

The usual Good Friday service will be held at Holy Innocents' church at 7:45 this evening. The addresses on the "Seven Words of the Cross" will have a relation to the Great War. The choir will render appropriate music.

LeRoy Scandell has gone to Millstone to manage the grocery recently purchased by his father, Hiram J. Scandell.

Harry Siegel, a theatrical man, of Elizabeth, has become interested in the proposition of reopening the local theatre.

Mrs. Clarence Scheurman and her sister, Miss Grace Snyder, are ill at their home.

Mrs. J. F. G. Kinney has been ill with the grip since Wednesday.

Mrs. Fred Vail and children have gone to Dover to visit Mrs. Vail's parents, Mr. and Mrs. Steward Fritts, over Easter. Mr. Vail plans to join them this evening.

J. Calvin Gardner has been confined to his home since Monday by a nervous breakdown.

Arthur Muller, of New Market road, has resumed his duties on the Central Railroad, after being laid up with a heavy cold for several days.

Mrs. Emmett Dice is visiting her parents, Mr. and Mrs. E. R. Edick, at Manasquan. Mr. Dice will join her Saturday.

FLAG POLE PAINTED.

The flag pole in front of the Levgar Structural Plant was painted yesterday by Samuel Anderson, of West Dunellen, in a bolster chair, operated by ropes. The pole is 150 feet high. It was painted white with the exception of the base, which was decorated brown.

WANT MODERN TRUCK.

Since the fire, Sunday, sentiment that the present fire apparatus of the borough be replaced by a modern fire truck has increased to an appreciable degree. Almost everybody to whom the subject is broached seems to be in favor of the proposition, and it is believed that the necessary money could be raised by popular subscription. It would be easier on the pocketbooks of the residents, however, if the money was borrowed by the borough and paid back by yearly installments.

SURVEY PROPERTY.

Borough Engineer Churchill and force surveyed the property of James Tarpey, on Dunellen avenue, yesterday afternoon. After the survey, Mr. Tarpey discovered that one of a group of peach trees, of which he is very proud and has given much care, is located on the property of another.

REHEARSAL FOR CANTATA.

The choir of the Presbyterian church and outsiders, who are to present the cantata, "Olivet to Calvary" in the Presbyterian church at 8 o'clock this evening, held their final practice last evening. The cantata will be given under the direction of Robert E. Humpston, organist and director.

The two-weeks-old son of Mr. and Mrs. George Romond, of Dunellen avenue, who had been sickly since he was born, died at 8 o'clock last evening.

Mrs. Louis Tinsman has gone to Maywood, where she will stop with relatives until Sunday evening.

BUILDING LOAN ELECTS.

At the annual meeting of the New Market Building and Loan Association, William G. Giles, Rene P. F. von Minden and Clarence Haight were elected directors for three years, and Charles S. Day for one year. John I. Nelson was elected auditor. The board organized by electing the following officers: John M. Evans, president; Charles S. Day, vice-president; C. M. Kelly, secretary; A. E. Curtis, treasurer.

Elmer Barrett, proprietor of the farmers' produce truck, took a load of his neighbors to Plainfield last evening to hear Mr. Biederwolf.

"Our" shoemaker has moved his shop from the Fulton building to his home in the Smith place.

Mrs. Robert A. Nagle is entertaining her niece, Miss Jennie Scott, of Rowayton, Conn.

DANZ—BENDER.

Miss Minnie Bender, daughter of Mr. and Mrs. Louis Bender, of Scranton, Pa., and William H. Danz, of this village, were quietly married at 5 o'clock last evening. The ceremony was performed by the Rev. E. R. Brown, pastor of the Dunellen Presbyterian church at the church manse. The couple were attended by Mr. and Mrs. Howard Van Neste.

Scotch Plains, Fanwood

Mrs. J. H. L. Todd, of Bellvale, N. Y., is visiting friends in the borough, where she formerly resided

MRS WALPOLE IMPROVED.

Mrs. Robert Walpole, of Front street, has returned home from Muhlenberg Hospital, where she was a patient for several weeks, and is slightly improved.

IMPROVING ROADS.

The park superintendent of the C. R. R. of N. J. is trying to co-operate with the borough street department in an effort to make the roads that approach the Fanwood station as good as possible. The railroad has had a gang of men working on them. Especially did the two approaches to the Martine avenue bridge need repairing, as the condition of the roadbed made travel dangerous.

A business session of Twilight Council, Jr. O. U. A. M., was held in Excelsior Hall lodge rooms last night.

ATTENDED REVIVAL

Over seventy-five local people went on a special trolley last night to Plainfield to attend the Biederwolf services in the Tabernacle. Everyone that went was highly pleased, and it is possible another party will be formed. One section of seats was reserved for the local people, and it was quite a showing.

W. D. Beeken, of North avenue, has returned from a business trip to Connecticuut.

CLUB WILL MEET.

Another meeting of the Saturday Night Club will be held in the Fanwood firehouse tomorrow night. The arrangement committee is composed of Miss Claire Britton, Miss Jesse Billings, Jack Britton and Thad Doane, all of Plainfield, and and they are planning for a program of cards and dancing. Dushanek's orchestra will furnish the music.

George Palcanis and family removed yesterday from Scotch Plains to their new home on Russell road, Fanwood.

REHEARSED EASTER MUSIC.

The choir of the Episcopal church held the last rehearsal of Easter music in the church last night. The Rev. Oscar S. Michael is arranging a special program.

Chas. Urner and family, who have been residing in the borough for about a year, have removed to their new home in Elmore.

SMALL CROWD AT THE AFTERNOON SERVICE

A crowd that did not total 500 attended the first week-day afternoon service held by Dr. Biederwolf at the Tabernacle yesterday. After a selection by the trio, composed of Mr. Heaton, Mr. Sluyter and Mr. Bachemeyer, "Mac" sang a solo. Dr. Anderson offered the opening prayer. The text of the sermon was "The Smoothest Man in the Bible," and Dr. Biederwolf held his audience for more than thirty minutes in rapt attention. There was no invitation.

—That funny fellow Scoop is on the classified page.

U. S. READY TO GUARD GERMAN PROPERTY

Watch Over Interned Liners Is Doubled.

Washington, April 21.—Precautions are being taken by the government to provide against any untoward incidents or possible damage to German property that might follow a severance of diplomatic relations between the United States and Germany. It is not anticipated that Germans or German sympathizers in the United States would be affected, but there is believed to be danger of cranks losing their heads in the possible excitement of the moment, and the authorities are taking no chances.

Secretary of the Navy Daniels admitted that he had directed detachments of marines to guard the wireless stations at Sayville and Tuckerton, which provide the only means of communication between the German ambassador and Berlin.

Secretary Daniels also has directed that the naval guard be strengthened over the interned German ships at Norfolk. The treasury department has instructed the collector of customs at New York to take extra precautions to guard the German liners held up in New York since the war began.

Secretary of War Baker said that the war department anticipated no trouble or disorders. He declined, however, to say whether he had discussed possible disorders in New York with Major General Wood.

The police guard at the German embassy has been increased. A policeman in uniform has been stationed at the door of the embassy since President Wilson read his message threatening a break in diplomatic relation with the German government.

POSTPONE ENTERTAINMENT.

On account of the Biederwolf campaign and the general feeling against entertainments being given during Mr. Biederwolf's stay in Plainfield, the Pine Mountain Association has abandoned its plans for the The Dansant, which was to have been given on April 29.

—That funny fellow Scoop is on the classified page.

RED LETTER BIBLE COUPON BIG PRINT

ILLUSTRATED EDITION

Distributed by the

PLAINFIELD DAILY PRESS

Clip three of these coupons bearing consecutive dates and present them together with our advertised price of $1.23 at our Main Office and receive your Copy of the BIG PRINT RED LETTER BIBLE.

3 Coupons and $1.23 Secures it

Description Limp Leather, overlapping Covers, red edges, round corners, gold lettered back, numerous beautiful colored plates, maps and biblical scenes, family record and many useful helps.

EVERY WORD JESUS SPOKE PRINTED IN RED

MAIL ORDERS WILL BE FILLED

Add for Postage:
Up to 150 miles .07
Up to 300 miles .10
Up to 600 miles .15
Up to 1000 miles .20
For greater distances add postmaster rate for 3 lbs.

Press printing is the result of more than thirty years' practical experience and ceaseless striving to produce the best.

Whether a job is large or small—simple or intricate—you can depend on us to give it full measure of experienced attention, which assures perfection in the finished printing.

We consider it an important part of our obligation to customers to render valuable and helpful service in perfecting the details of their printed matter. Test our service now.

PLAINFIELD PRESS COMPANY,
193 NORTH AVENUE

THE SERVICE SHOP

Suit Cases, Trunks and Hand Bags.

We carry a complete assortment of suit cases, trunks and hand bags, of all sizes; suitable for every occasion.

Suit Cases from .....50c to $10.00
Trunks from .....$3.98 to $29.50

FOR THE LITTLE TOTS.

The warm weather is here, and they want to be outdoors. We carry a full line of Sulkies, Express Wagons, Porch Gates and Play Yards, at very moderate prices.

At Tepper's--You Will Find Reinforced
Stocks of Charming Easter Apparel for Women, Misses and Children
OUTRIVALING THE STYLES OF ALL EARLIER CREATIONS

A woman's joy on Easter Day springs largely from the thought that she is smartly dressed, for then ,if ever comes the keen desire to be certain of looking at her best. And this Store is ever ready, and always alert to assist her in realizing her fondest dreams.

From the Suit and the Hat, down to the little things without which no Easter costume will be complete, we proffer our loyal help.

READY FOR EASTER HERE **READY AS NEVER BEFORE!** **READY TO SERVE YOU**

Stylish and Clever Appearing Are Our Suits For Easter

Tomorrow will afford you an unusual opportunity to procure an Easter Suit to your liking. You will find at Teppers a wonderful array of the newest styles very skilfully tailored in the most fashionable materials and colorings.

Very seldom are we able to offer you such a profuse collection of Easter needs from which to select. You will see so many beautiful and charming styles that you will be undecided which you like best.

The coats are in many instances quite short; the skirts are also short, with a wide full flare. Plain tailored and dressy models of every description, in serges, gabardines, checks, taffetas, silk and serge combinations, etc., at almost any price you wish to spend.

Prices range from **$15.00, $19.50, $22.50, etc., up to $29.50.**

Charming and Becoming Dresses for Easter Wear

Tomorrow, new, stylish dresses are making their first appearance at Tepper's. They will enhance the beauty and attractiveness of the dresses already displayed. Each new garment brings with it some new idea in style that were not to be found in any of the earlier productions.

Every garment displayed here tomorrow are actual replicas in style, fabrics and outline of high priced gowns produced by greatest fashion artists.

Stunning, indeed, are the models in poplins, taffetas and crepe de chines. Others are of the charming combinations of Georgette crepe, with taffeta or crepe de chine. Wide full flare skirts with beautifully designed bodices. All the popular colors of the season are included. Prices from **$5.98, $8.98, etc., up to $35.00.**

Suits for Stout People.

Do you usually have trouble in finding a garment to fit you? You need have no more trouble in finding what you want. Come direct to Tepper's We have a complete line of suits made on special lines for stout people. Some dressy as well as plain tailored models, in the most fashionable fabrics and colors.

Women's and Misses' Easter Suits.

Very stylish models in serges, poplins, checks, gabardines and mixtures. Belted and flare models, flared either from the shoulder or from the belt. Colors are navy and Copen. blue, green, rookie brown, grey, black and black and white checks **15.00**

High-Grade Easter Suits.

Very exclusive models in a large assortment especially grouped for the women who want apparel of distinction at moderate prices. The have all the marks of high grade suits usually sold at $27.50. Plain tailored and dressy models in poplins, gabardines, serges, velours, checks, in all of this season's popular shades; priced at **22.50**

Splendid Values in New Spring Coats.

You will find in this department a good assortment of exclusive models and up-tothe-minute styles in coats. There are scores of different models cleverly designed and splendidly tailored and finished. Lined or unlined coats in velour checks, poplins, mixtures, clever combinations of silk and sorge, in black, navy, Copen., tan and other popular colors. Prices from **6.98 TO 29.50**

Millinery That Portrays All That Is New and Fashionable

Our ever-broadening display of pretty hats is of the greatest importance as it reflect the very smartest styles worn in New York at present. The variety is such that no woman will experience the least difficulty in selecting a model that suits her tastes.

Numerous shapes are shown at Tepper's. There are small chic looking hats with narrow brims. Then there are hats with wider brims. All styles are shown, for we must have a hat becoming to every type.

The prices, too, are attractively low, and ought to appeal to hosts of women who want stylish, becoming Spring Millinery at the lowest possible cost.

Every Good Idea in Style is Shown In These Waists

The variety is large and the styles aplenty to meet every individual desire. Blouses of fine laces, chiffons, silks, white lingerie and hosts of others that will win the approval of the smartest dressers.

Georgette Crepe, Crepe de Chine and Lace Waists in a remarable variety. All popular shades of the season are represented. The two in one collar is featured in most of these models, trimmed very novelly with a briar stitch or hemmed edges. Sold regularly at 3.50; special for tomorrow **2.98**

Pussy Willow Silk, Tub Silk and Crepe de Chine Blouses—Extra fine quality in the most charming styles. Convertible collars; very prettily trimmed, sizes for everybody; sold regularly at $2.25; for tomorrow, only **1.95**

Linen Waists—Made of sheer quality handkerchief linen. Plain white, and colored, trimmed with fine laces and embroidery. Regularly sold at $2.25; for Saturday **1.95**

Silk Hosiery

Gotham Gold Striped Silk Hose—For women, an extra fine full-fashioned hose in all colors and sizes; three grades..... **1.00, 1.50, 1.98**

Children's Hose—Heavy, medium and light weight. Fast black, made durable with double knee, and linen toe and heel **25c**

Easter Haberdashery for Men

COMPLETE ASSORTMENTS
EXCEPTIONAL VALUES

We present, for your choise, unquestionably the best assortment of Shirts and Neckwear to be found in Plainfield. Tomorrow, being the last day before Easter the unusual values presented herewith are of particular interest.

HIGH-GRADE SHIRTS.

Patterns and qualities that cannot be duplicated. The variety is large, and includes every man's idea in style. Some of the season's prettiest styles and patterns are included. There are plenty of styles, colors and patterns for those who like bright, flashy shirts, as well as for those who dress on more conservative lines. A complete line of sizes; prices **$1, $1.50, $2.00**

NECKWEAR

Silk and crepe de chine neckwear. Very neat appearing ties in a wide range of patterns and colors to suit any man's tastes. Made with extra wide ends **50c**

Regular 25c Silk Plaited Hose, special for Saturday.....21c

Balbriggan Underwear—Shirts and Drawers. Short sleeves and ankle length drawers; reinforced seat; special. **39c**

Checked Nainsook Shirts and Drawers—Athletic style shirts, loose-cut drawers, knee length..... **25c**

Special—Regular $1.00 Percale Shirts, laundered cuffs only; for Saturday **79c**

More For Your Money at **Tepper's** PLAINFIELD ~NEW JERSEY~

Dress the Children Up for Easter

Here Are Some Extraordinary Values in Easter Apparel for Boys and Girls.

No parent can afford to overlook the extraordinary values we are offering in children's apparel tomorrow. Mothers take a keen pleasure in seeing their children well garbed on Easter Sunday. Here's just the place where you can get the best of style at very moderate prices.

Boys' Blue Serge Suits—Sizes 7 to 18; belted models with 2 pairs of knickers. Lap pockets and cuffed sleeves; very fine serviceable materials **5.95**

Boys' Suits—In several very prettty shades of brown and grey mixtures. Norflok and belted models with two pairs of knickers; sizes 7 to 18; special... **4.95**

Boys' Trousers—Sizes 6 to 17; a large variety of novelty mixtures in assorted colors; special **59c**

Boys' Blouses—Sport Blouses, with short sleeves, in white and colors. A large variety of patterns. Plain blouses in large assortments of stripes of ever color; all sizes **50c 75c $1**

Boys' Straw Hats—A complete assortment of straws and Panamas in all light and dark shades; all colors. **50c up to 2.98**

Girls' Coats in black and white checks; empire and long waisted models, with very neatly trimmed collars and cuffs; sizes 2 to 6 and some 6 to 14; spec. **2.75**

Girls' White Lawn Dresses—Sizes 2 to 6; prettily trimmed with laces and Swiss embroidery; French models, with low neck and short sleeves; special... **1.49**

Sizes 6 to 14.....$2.25

Children's White Serge Coats—Sizes 2 to 8. A special purchase of all samples. Empire and long waisted models; collars hand embroidered and lace trimmed; special **2.95**

Girls' Hats—A special purchase of a complete sample line. A large variety of hats in every popular shade. **1.25 TO 2.98**

Gift Jewelry for Easter

A large variety of Jewelry, Cut Glass and Silver has been attractively priced for Easter gift purposes. A few examples are here noted.

High grade gold filled Lavallieres $1.25
Best Quality gold filled Crescents, Bar Pins and Wreaths.. 59c
Men's Dollar Watches, special 79c

The Little Things That Count

It's the little things that count—the details which go with the making of a complete Easter outfit. No costume is complete without one of these dainty pieces of **Neckwear**—or perhaps a pair of **Gloves.** They are the finishing touches to your Easter attire.

Very pretty styles in Neckwear are being shown at Tepper's in a large variety. Charmingly pretty styles are here in organdies, laces and georgette crepes in all of the newest colorings. No matter how small or how large the price is that you are willing to pay, you are sure to find something to suit you here. Prices range from ..... **25c TO 2.98**

Silk and Kid Gloves.

Our Supply of Kid and Silk Gloves consists of all the standard and most popular brands. We carry a complete line of long and short gloves in every fashionable shade, suitable for every occasion. All sizes. The prices are moderate—

50c TO 1.50

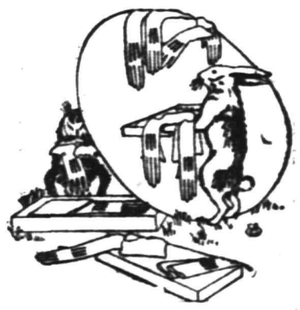

More For Your Money at **Tepper's** PLAINFIELD ~NEW JERSEY~

BELLE STOREY HAS HAD GREAT CAREER

Prima Donna at Hippodrome Will Be Heard by Plainfielders May 1.

The appearance of Belle Storey, whose family name is Grace Leard, as prima donna in "Hip Hip Hooray" at the New York Hippodrome, marks the rapid rise in the theatrical world of another of those Middle Western girls, whose talent has astonished the critics in the past few years. The young prima donna, who is but 28, is the daughter of the late Rev. Asa Leard, a Presbyterian minister, formerly of Omaha, Neb., later pastor of Claverly church at Springfield, Mo.

Miss Storey is but one of many stars that Plainfielders will have an opportunity to see on Monday, May 1, under most favorable circumstances. On that date the Plainfield Daily Press will run a special excursion train to New York from Dunellen, Plainfield and Fanwood, to the Hippodrome. All railroad and Hippodrome tickets will be included in a greatly reduced bargain offer, as compared with the regular railroad rates. From Dunellen the price will be $1.80, and from all other points $1.75. This includes round trip railroad fare, on special train, and a $1.50 seat at the Hippodrome—the best seats in the house being fixed at that price. The tickets will be on sale beginning next Monday morning, April 24, at 11 o'clock, at the Daily Press office, and seats can be selected from a regular Hippodrome chart. Those planning to go in groups can send one representative to buy seats for the entire party. The train will leave Plainfield about 6 o'clock, stopping at Dunellen and all stations in the city and at Fanwood, and will be run as an express both going and returning, reaching this city at about 12:30.

Miss Storey says her family was not particularly musical, and when, at 15, she announced a desire to learn to sing, she was met with kindly opposition.

However, her mother arranged for the music lessons and was convinced by neighbors and relatives that her daughter's voice should have better training than the small city offered. Accordingly, Mrs. Leard took Grace abroad, where she studied in Milan, Berlin and Paris for two years. Returning to New York, she continued her study and in 1910 began a concert tour of the South and Middle West.

Until this time, Miss Storey had no thought of a stage career. She was with an evangelist for over one year, while he was making a "sawdust trail" of Oklahoma and Kansas, and she confesses to trombone solos played to attract sinners to the sermons. Sometimes these trombone solos were on the street corners. This is mentioned just to show how far removed Miss Leard was from the glamor of the footlights.

It was her concert manager who persuaded her to try dramatic work, a decision she arrived at after much thought. Naturally her mother and father were against any such enterprise, but her manager insisted, and Miss Leard changed her name to Belle Storey. Her first appearance was at Hammerstein's Victoria, where she sat in a box and sang the chorus of a song sung by the performers on the stage. Two years in vaudeville followed, and then Miss Storey was engaged for a part in "Chin Chin." Following a year at the Globe, she was transferred to the Hippodrome.

Two performances a day do not permit the prima donna much leisure, but what time she has Miss Storey spends with Mme. Sembrich in study. Her recreation is reading Tolstoy.

COMING EVENTS.

TODAY.
Borough Council.
Building Trades Council.

MONDAY.
Dance—Park Club.
Independent Fife and Drums Corps dance—Saengerbund Hall.
Moose election.
Reception—Columbus Club.
Meeting Whatsoever Circle, King's Daughters.
Monday Afternoon Club concert—Parish House — Congregational church.

TUESDAY.
Union County C. E. S. conference.

WEDNESDAY.
Dr. Grenfel reception—Park Club.

FRIDAY.
Building Trades Council.

In Good Odor.

"They are using all kinds of devices to save time and effort."

"Yes; I was in an office today where they were sending all sorts of papers about the building in aromatic tubes."—Exchange.

Steady Work for Good Men

A limited number of men can secure positions as motormen or conductors on Public Service Railway by applying at Waiting Station, Watchung Avenue, Plainfield, any Friday between 9 o'clock and noon.

All-year jobs at good pay.

THE NEW STATEN ISLAND DRY CLEANING and DYING COMPANY
Has Removed to
110 Watchung Avenue
Next to Marchant's
Fancy Dying a Specialty Telephone 1913
BETTER QUARTERS MEAN BETTER SERVICE
And We Have the Best in Plainfield

HIS CAR KILLED BOY—HE MUST PAY $12,500.

After only four minutes consultation, a jury brought this verdict, last week, within twenty-five miles of Plainfield.

Mr. Automobile Owner, can you afford to go without insurance? Get our rates and order a policy from us today.

Automobile fire at 75 cents.

REAL ESTATE LOANS RENTS **GEO. M. CLARKE CO.** Babcock Bldg. Telephone 208 Plainfield.
INSURANCE OF ALL KINDS.

Buying for the home cannot be done wisely and economically unless the "buyer" is a student of the advertisements—no more than a store may be made prosperous without advertising.

If you are a student of the "ads" you KNOW WHAT IT OUGHT TO COST.

A woman with buying to do never saves any time by omitting to read the advertisements. No- does she always secure par-value for her dollar.

PAINTERS AND DECORATORS.

James C. Hansen
DECORATOR
Dealer in
PAINTS, OIL, GLASS, VARNISHES, ETC.
141 East Front St., Plainfield, N. J.
Distrubtor of John W. Masury & Son's Pure Colors, Ready Mixed Paints, Etc.

1916 WALL PAPERS
IMPORTED and AMERICAN GOODS
C. CONOVER & CO
Decorators, Painters and Paper-Hangers, Window and Plate Glass.
115 Elmwood Place. Tel. 1145

Suburban Transit Company

Leave Plainfield for South Plainfield—Week days—a6.30, a7.20, 9.00 11.45, 1.00, 2.00, 4.00, 5.00, 6.10, b9.00, 10.30, 11.15. Sundays—9.00, 12.00, 2.00, 4.00, 5.00, 9.00.

Leave South Plainfield for Plainfield—Week days—a7.00, a7.45, 9.30, 12.05, 1.35, 2.30, b4.30, 4.20 except Saturday, 5.30, 7.30, b9.20, 10.50, b11.45. Sundays—9.30, 12.15, 2.30, 4.30, 5.30, 9.30.

Leave Plainfield for Watchung—7.00, .15, f10.00, b1.00, g3.00, 4.15, b6.20.

Leave Watchung for Plainfield—8.00 9.50, f11.15, b2.20, g3.45, 5.25, g7.30.

Leave Plainfield for Warrenville—d6.45 e6.15, 6.20, f10.00, g3.00, g5.20.

Leave Warrenville for Plainfield—7.40 f11.00, g2.30, g7.15.

Leave Plainfield for Stirling—8.15, b1.00 4.15.

Leave Stirling for Plainfield—8.[illegible], b2.00 5.15.

(a) Except holidays.
(b) Saturdays only.
(c) Except Saturdays.
(d) Daily except Sundays, holidays Monday mornings, and mornings after holidays.
(e) Monday mornings and mornings after holidays.
(f) Sundays and holidays only.
(g) Saturdays, Sundays and holidays.

R. W. CAMPBELL, Mgr., 310 Park Ave 'Phone 180 Plainfield.

NO MATTER

What your building material requirements are, we can supply them.

It will cost you nothing to have us figure. It may save you much.

BOICE RUNYON CO.

Established 1837.

Park at North Avenue

Coal, Lumber and Masons' Materials.

—AT—

Schreiner Bros.

Prescription Pharmacy

Park Ave. and Second St.

Palm Olive Soap, 3 for.....25c
Sterno Solid Alcohol, 3 for...25c
Blue Jay Corn Plasters, 2 for 25c
Anti-Colic Nipples, 6 for....25c
Cedar or Lavender Mothaline, 2 for 25c
Cedar Moth Bags .....65c up
Each bag equipped with patent hangers.

Drugs and Toilet Articles at Popular Prices.

S. & H. Green Stamps or Hamilton Coupons with all purchases.

HEADQUARTERS FOR

GIBSON'S

RYE

E. C. WESTCOTT

116 East Front Street

NOTICE IS HEREBY GIVEN THAT
HIS HONOR
JAMES C. CONNOLLY
Will sit in the Court of Common Pleas at the
UNION COUNTY COURT HOUSE
on
MONDAY, April 24th, from 10:00 A. M. until 4:00 P. M.
and
TUESDAY, April 25th, from 10:00 A. M. until 9:00 P. M.
For the purpose of issuing transfers to voters who voted at the last general election held NOVEMBER 2nd, 1915, but who have moved from the election district in which they then voted to another election district within the County of Union.

JAMES C. CONNOLLY,
Judge of the Court of Common Pleas of the County of Union.

4 15 8

TONY LUSARDI, JR.,

Successor to

B. KIVATINOS

Fancy Fruits, Choice Confectionery, Nuts, Cigars, etc. We make a specialty of Olive Oil.

211 W. FRONT ST. Tel. 886-W.

HOTELS.

HOTEL WALDORF

HENRY WINDHAM, Prop.
144 EAST FRONT STREET.

Gottfried Kruger's Extra Beer on draught. Imported Wines, Liquors and Cigars. Hotel accommodations and private dining-room.

HOTEL SOMERSET

Newly Papered and Painted throughout. Table Board and Rooms by Day or Week.
Piel Bros. and Kruger's Beer on draught.
W. G. FEASTER, Proprietor.
97 Somerset St. Tel. 591.

WEINMAN'S CAFE

GENERAL NEWS TICKER.
Stock quotations.
Up to the Minute.
'PHONE 1527.

FLOORS

HARDWOOD AND PARQUET
Old Floors Refinished.
S. E WARD & CO.
108 Depot Park. Manning Building.
Plainfield, N. J. 'Phone 470.

You'll feel "fit as a fiddle" in a

ROTHBERG

$15, $18, $20 and $25 SPRING SUIT

IN THE EASTER Parade.

More than that—

You'll feel fit and fine inside a Rothberg Suit when Easter is a faded memory!

That's why Rothberg customers are such Rothberg boosters.

SPRING SUITS

$12, $15, $18, $20 to $25

Rothberg's

"Things Men Wear"
Stein-Bloch Smart Clothes.
206 W. Front St.
Plainfield, N. J.

EASTER HATS

SOFT AND STIFF
Soft Hats in all new shades

$2 and $3

Arrow Shirts
Interwoven Silk Socks.
Silk Gloves.
Fine Neckwear.
Everything for Easter.

J. R. Blair

119 PARK AVE.

HARTDEGEN

Newark's Diamond Centre

Give Diamond Jewelry

Nothing would please the bride more than a gift of diamonds. But it is quite important that your purchase is made from a dealer on whose word you can depend.

The HARTDEGEN reputation guarantees you on quality. And if you will step into our store and do a little investigating you'll find us always prepared to quote the lowest possible prices for worthy gems.

18k and 22k Wedding Rings

At the Clock Corner

Broad St. at West Park
Newark, N. J.

Member N. J. Retail Jewelers' Association.

NEW JERSEY CENTRAL

TRAINS LEAVE PLAINFIELD.

For New York—2.10, 3.41, 5.08, 5.40 (7.26 except holidays), 7.41, 7.44, (7.55 except holidays), 7.58, 8.12, 8.30 (except holidays), 8.52 except holidays), 6.27, 6.55, 7.22 (days), 8.36, 8.42, 8.59, 9.29, 9.53, 10.26, 11.27, 12.12 p. m.; 12.34, 12.58, 1.49, 2.20, 2.25, 2.39, 2.45, 3.11, 4.01, 4.13, 4.36, 5.39, 6.25, 6.47, 7.41, 8.27, 9.27, 9.30, 10.15, 10.36, 11.43 p. m. Sunday—2.10, 3.41, 5.40, 7.23, 7.58, 8.52, 9.34, 9.40, 10.37, 12.12 p. m., 12.29, 12.58, 1.17, 2.09, 2.15, 2.55, 3.17, 4.29, 5.34, 6.57, 8.14, 8.13, 8.27, 8.35, 8.39, 9.27, 10.20, 10.36 p. m.

For Newark—5.08, 6.27, 6.55, (7.05 trough train to Newark), 7.41, 8.36, 9.29 10.26, 11.27 a. m., 12.34, 12.58, 1.49, 2.39, 3.11, 4.13, 4.36, 5.39, 6.25, 6.47, 7.41, 8.27, 9.30, 10.36 p. m. Sunday—7.23, 8.52, 9.34, 10.37 a. m., 12.29, 12.58, 1.17, 2.09, 2.55, 3.17 4.29, 5.34, 7.14, 8.13, 8.35, 8.39, 9.27, 10.36 p. m.

For Easton, Bethlehem, Allentown and Mauch Chunk—5.18, *8.20, 9.44, 11.27 a. m., 2.00, 5.34, 5.44 (6.59 to Easton) p. m. Sunday—5.19, *9.44, 10.57 a. m., 1.58, 5.44, 7.05 p. m.

For Wilkesbarre and Scranton—5.18, 9.44 a. m., 5.44 p. m. Sunday—5.19 10.57 a. m., 5.44 p. m.

For Red Bank, Long Branch and Asbury Park, etc.—3.41, 8.12, (9.53 a. m. Red Bank), 11.27 a. m.; 12.34 Saturday only), (12.58 Red Bank only), (3.11 Red Bank only), 4.13, 4.36, 6.25, 8.27, 11.43 p. m. Sundays—3.41, 8.53 a. m., (9.40 Red Bank only), (2.15 Red Bank only), 5.17, (8.13 Red Bank only), 8.35 p. m.

For Atlantic City—3.41, 9.53 a. m. (12.34 Saturdays only), 2.11 p. m. Sundays—9.40 a. m., 2.15 p. m.

For Philadelphia—6.38, 7.39, 9.02, 10.43, 11.54 a. m., 12.42, 1.54, 2.45, 4.45, 5.13, 6.47, 8.47, 9.46, 10.48 p. m., 1.20 a. m. Sunday—9.02, 9.39, 9.57, 10.39, 10.43, 11.41 a. m., 12.42, 1.44, 2.46, 3.42, 4.39, 4.45, 4.56, 5.39, 6.39, 6.47, 8.47, 9.46, 10.55, 11.54 p. m., 1.20 a. m.

For Baltimore and Washington.—Daily 9.02, 10.43 a. m., 12.42, 2.45, 5.45, 6.47 p. m. Except Mauch Chunk 5 3 '16

COLLECTION NOT COUNTED.

While last night's collection was probably the largest of any evening meeting of the services, the amount is not yet known. Because all banks are closed the collection has not been counted.

—Going to build? See Saturday's Press.

CABINET TO TAKE UP MEXICAN POLICY

Carranza Has Been Notified of Arrival of Note—More Facts Are Awaited.

Washington, April 21.—All data at hand today bearing on the Mexican situation is being assembled at the State and War Departments ready for submission at the Cabinet meeting today, when President Wilson and his official advisers are expected to review the Mexican problem fully for the first time since General Carranza urged that the American expeditionary forces be withdrawn.

The Washington government, it is learned, already has acknowledged Carranza's note asking that negotiations for the withdrawal of the troops be taken up. He was assured his arguments were being studied, although there was no indication that a reply stating the position of the United States was being prepared.

Troops Reach Columbus.

Columbus, N. M., April 21.—The first detchment of the 2,300 troops which were ordered to Columbus as a base reinforcement for General Pershing's punitive column reached here during the night and encamped this morning. Other detachments are expected to arrive at any time.

FINNERTY IS FINED FOR DISORDERLY CONDUCT

George Parker, the Newark publisher, who was arrested on complaint of J. T. Vail, real estate dealer, of this city, for accepting money for an advertisement and then failing to publish the book, this morning returned $15 to Mr. Vail, also $22.50 to Captain John Curtis, who made a second complaint, and Judge DeMeza suspended sentence over him.

ALBERT SCHOMP SAVES LIFE OF DORIS NICHOLS

But for prompt action yesterday on the part of Albert Schomp, in whose yard Doris Nichols, the three-year-old daughter of Mr. and Mrs. C. A. Nichols, of 150 Grove street, was playing about a bon-fire, the little girl would have been burned very badly as a result of her clothes catching fire. Schomp, who was nearby, wrapped his coat about the child and smothered the flames. He then carried her to her home next door and a physician was summoned. It was found that she was only slightly burned.

ALABAMA BOY PREPARES CHEMICALS FOR HIS DEATH

Lipscomb Dowdell, of Opelaka, Alabama, a nineteen-year-old student at the Groszmann School, known as Hebart Hall, died at Muhlenberg Hospital last night shortly after his admission suffering from the effects of poison taken with suicidal intent. The young man went to his room directly after the evening meal, and about an hour later was discovered in an unconscious condition. Several notes lying on the table indicated what had caused his condition. A few months ago his mother died, and this preyed on his mind. He was subject to attacks of severe mental depression.

Dr. N. W. Currie was summoned, and after an examination, ordered Dowdell's removal to the hospital. The poison was made by a combination of two chemicals, with which the student was familiar through the study of chemistry. He had been at the Groszmann School about three years, coming here from Alabama, where his family and relatives reside. He had been making excellent progress mentally and physicaly. The body will be sent to Aabama this afternoon.

WILL MOTOR TO CONEY.

The regular semi-monthly meeting of the Plainfield Motor Cycle Club was held last evening in Jack Horner's store on Somerset street. The club voted to motor to Coney Island on Sunday. Other business was routine. Following the meeting refreshments were served. The members of the committee in charge were L. Hampson and W. Black. The club will hold a party Saturday evening evening at the home of its road captain, H. Alberts, 21 Regent street.

TROOPS PRESERVE ORDER.

Hastings-on-Hudson, N. Y., April 21.—State troops preserved order about the plant of the National Cable and Conduit Co. today. The striking employes, awed by the result of yesterday's clashes, in which six were injured, kept their distance from the military deadline. The employes will be paid off this afternoon, however, and trouble is feared then.

POSTPONE MEETING.

Owing to the fact that there was no quorum, the annual meeting of Abram Lincoln Chapter, I. C. S., Fraternity of the World, was not held last night. The meeting was put over to Monday night, at which time officers will be elected.

Frank Storr, of West Front street, who recently underwent a severe operation at Muhlenberg Hospital, has returned home, where he is steadily improving.

—Prety want ads. work wonders.

Come Here for Easter Fixings

There is much to do in getting the family ready for Easter, for all must have "something new,"—an old saying being that the wearing of something new on Easter brings good fortune all the year. So come here for your Easter needs. We can supply them at prices that are most reasonable.

EASTER FIXINGS FOR MEN GLOVES, NECKWEAR, SHIRTS, HOSIERY, ETC.

MEN'S SHIRTS

Lion and Waverly brands. All the new Spring Shirts are now on sale at

79c, $1.00 and $1.50

MEN'S SOCKS—the well known guaranteed to wear "Interwoven brand." New Spring colors and weights in cotton, lisle and silk. Priced at.....25c, 35c, 50c and $1.00

BOYS' HATS—Every little shaver wants a new hat for Easter; we have a big line of cloth and straw hats, selling at...50c, $1.00, $1.25 and $1.50

New Easter Footwear

The greatest values in town. New, up-to-the-minute models, bought before the price of leather advanced and priced right. This department is splendidly ready to supply your Easter shoe wants.

Pumps, Oxords and Laced Boots for women, misses and children, in white buck, white washable kid, white Nile cloth, dull kid, bright glace kid and patent leather. Prices for children, misses and growing girls from $1.25 to $4.00
Prices for women's shoes from $3.00 to $6.50

EASTER NECKWEAR—Beauful new silk four-in-hand ties; enough styles and colorings to suit the most fastidious man, at 25c, 50c, 65c, $1.00

SILK SWEATERS—New fiber silk and Saxony sweaters. The newest models in belted and sash styles, in all the wanted colors and two tone effects; ranging in price from $3.98 to **15.00**

Millinery For Easter

Select your Easter Hat now. We might enumerate them, we might make a minute description of every style and every feature, but we are quite sure we could never describe the real beauty and worth of hats we have on sale for Easter. Hats for dress, sport and street wear. Any number of styles and shapes to select from. Hats that would sell readily for $5.00 and $6.00 at exclusive shops, specially priced at..... **2.98**

MEN'S UNDERWEAR—All kinds—all weights—in cotton, lisle, nainsook, balbriggan, B. V. D. and Porosknit; also light weight wool shirts, drawers and union suits; per garment from 50c to..... **2.25**

PAJAMAS—For men and boys, made of madras, soisette and crepe cloth; priced at per garment— $1.00, $1.50, $1.75, $2.00

Boys' New Suits

There is a distinct difference between your boy and other boys; so we have wash suits of individuality; it is important, of course, that they should have style—but above all else—good materials, fast colors and wearibility. And so we have selected the best we could find. The styles are Norfolk, middy and belted; the materials are linen, chambray and beach cloth, in white, plain colors and stripes. We are also showing the new 3-in-one changeable suits; the prices range from

1.00 TO 4.25

Woodhull & Martin Co.

Ribbon Special for Saturday.

Fancy ribbons in all colors; regular 25c and 29c value; special....19c

ROSENBAUM'S BAZAAR

115-117 WEST FRONT STREET

Kid Glove Special for Saturday

$1.25 and $1.39 Dress Gloves; special.....$1.00

Extraordinary Values Offered for Saturday

SUIT and MILLINERY Values That You Cannot Buy Cheaper In N. Y. Stores

YOU WILL SAVE CONSIDERABLY BY BUYING YOUR

Easter Suits

FROM THESE SPECIAL VALUES.

12.98
14.98
17.98

Honest values up to $21.98 in this lot including all silk taffeta; regular $25.00 suits, offered for this Saturday.

Nobby Waists

Your new Spring Suit, all the newest shades and full styles.

1.98 2.98
3.98 4.98

Positively the best waist values in town.

Charming Millinery

For Easter at Low Prices

1.98, 2.98, 3.98, 4.98

A collection of rich styles, for real quality and low price that will charm and please you.

Large assortment of shapes and untrimmed Millinery at lowest prices in town, from

98c TO 2.49

Children's Dainty Dresses

Made up "girliest" styles for stylish girls. We ask you to come in and see the quality, style and price. Your own judgment will be the best silent salesman of that department; from

1.98c to 6.98

Sizes 6 to 16.

SPORTY BOYS' COATS

Black and white checks and blue serge; very honest values.

2.49 2.98 3.98

J. A. Fass
THE PARIS STORE

Handsome Easter Suits

UNUSUALLY ATTRACTIVE IN STYLE, MATERIAL AND COLOR AT

$12.95 $17.50 19.95 24.95

Unusual in a host of different ways that are discernible at a glance, unusual in the goodness of materials at each of the prices, unusual in the elegant selections of the most fetching models shown by any high class house, dozens of the finest examples of fashions that are exclusive and shown by any other house in town. We ask you to come and look before you buy. Choosing from the mammoth assortment is to select certified styles, from models of approved beauty and correctness. Every figure and preference will find desirable style. There are mannishly smart models from the braid-bound umbrella gored suit with the ripply poplin to the dressy suits in rich taffeta and combinations. These are the materials of which they are made: Mannish Serges, Twiled Gabardines, Faile Cloths and many styles of Checks. They include all the new colors, in both women's and misses' sizes.

Women's and Misses' Top Coats

$4.95 $6.95 $7.95 $8.95 $9.95 $12.95 $14.95 $17.50

Practical coats for women and misses who want both smartness and thorough safety from wind and weather. Striking coats for sport wear, especially good showings at all prices. Many are dependable tweeds, covert cloths, gabardines and checked materials, made in many models and tailored as finely as it is possible to get them. They are made extra full, some hang from the shoulders with extra full sweep; others brought in at waist with a belt. All have convertible collars and turn-back cuffs, trimmed in many different ways and finished with buttons. Sizes 16 to 44 bust.

Girls' Coats for Spring
Little Beauties

Just what you will want for the Easter parade, an endless variety of new models, one prettier than the other. You will be surprised at the littleness of the price and the goodness of the materials and styles, the sizes run from 6 to 14 years. Priced at

3.50, 4.95, 5.95, 6.95 to 9.95

Women's and Misses' Dresses
AN ENDLESS VARIETY AT

11.95, 14.95, 18.50, 19.95

Every woman who sees these Silk Dresses will want to choose hers here, for they are finer in every way than can ordinarily be secured anywhere near these prices. Chiffon taffetas, crepe meteor, crepe de chine, combinations of Georgette crepes. There are also in the lot many beautiful dancing dresses, every one a beauty, but not high priced.

YOU ARE WANTED

You are wanted at Hahne's Saturday, April 22, and any other time up to April 29, to share in the splendid opportunites to select new, fresh, dependable merchandise at prices much below regular in our

Great Spring Prosperity Sale

This is one of the two big storewide sales of the year—there is something for every member of the family and for the home, and you cannot well afford to miss this extraordinary occasion which begins Saturday, April 22nd.

HAHNE & Co.
NEWARK

OLD DOBBIN DOOMED: TRACTOR TAKING HIS PLACE

G. B. LOUDERBACK, TRACTOR EXPERT

TRACTOR, IN TEST, PULLING THREE 14 IN. PLOWS IN GROUND FROZEN 3½ FT. DEEP

Old Dobbin is doomed. The charges against him are that he has to eat and sleep, and, after working all day, stands in his stall instead of pumping the water or running the cream separator.

The thing that is putting Old Dobbin out of business is the farm tractor. Twenty thousand tractors were used on American farms last year. Washington agricultural officials predict that soon practically all farm work will be done by the busy little machine that never grows tired.

The farm tractor does the work of the horse—many horses—and does it better at about half the cost. It plants, plows, hauls or does road grading. It runs the saw mill, cuts ensilage and fills the silo. It pulls the binder, works the hay baler, pulls stumps, crushes stones and, after a hard day's work in the field, pumps the water, or separates the cream, or churns the butter.

The Department of Agriculture has been making tests of tractors. Here are some interesting things it has found out:

Four head of horses, at an actual cost of fifty cents an hour, will turn, with the ordinary gang plow, four acres a day. With an eight-foot disk harrow, fifteen acres can be covered. With the same four-horse team, thirty acres can be harrowed and, with an eight-foot binder, fifteen acres can be harvested in ten hours.

Tractor vs. Horse.

On the other hand, it has been demonstrated that a good light tractor (the Buckeye Junior, Anderson, Indiana), costs, for gasoline and lubricating oil, an average of $1.65 a day. Counting up-keep, depreciation, etc., this tractor costs $3.75 a day, and in that day, at a two-mile speed, plows five and six-tenths acres with a fourteen-inch "two-bottom gang," and, with three bottoms, eight and five-tenths acres. With two disk harrows and a drag in tandem, this tractor will cover nineteen and three-tenths acres in ten hours. In a day, thirty-five acres can be harrowed with three sections of peg, or in pulling an eight-foot binder twenty acres of wheat can be cut down.

The tractor, department officials say, does not mean an increased investment for the farmer. It is merely a question of selling a few horses to make the subetitution. It does more horse-work on a barrel of distillate, or gasoline, than six to ten horses will do on an equal expenditure for hay or oats.

"It has been shown that the American farmer uses more power than is used in all branches of manufacturing in the country," said G. B. Louderback, of Anderson, tractor expert, who has been conferring with war department officials on a tractor for military use. "Tractors are becoming an absolute necessity for farmers. The light tractor is the solution of the farm power question. If any farmer doubts that he can do more work and get greater results and bigger profits, at a less cost with an effective light tractor, I will be glad to show him just how he can do it."

The Dual Acorn Range
Burns Gas — Keeps Kitchen Cool in Summer

IN COLD WEATHER

The Dual Acorn is complete as a coal burning range, and operate entirely independent of the gas burning apparatus.

ON A HOT SUMMER DAY COOK WITH GAS

No heat is wasted "heating" up the stove or in "cooling off." Heat is only used during the actual cooking operations.

THE HOUSEWIFE will find THE DUAL ACORN is economical in its use of both fuels to an amazing degree. The housewife is enabled to meet the most provoking culinary circumstances with a smiling face. The Dual Acorn Range is of the very latest type and is "Modern" in every respect.

We will gladly demonstrate it to you, or if you desire we have booklets describing same.

FOR SALE BY

H. E. Gayle Hardware Co.
General Hardware and House Furnishings.

Tel, No. 398. Front St. and Park Ave.

THIS STORE

51 Years on Broad Street
Newark, New Jersey

Will Be Open
Saturday Evening Until 10

To Supply
EASTER CLOTHING
for Men and Boys

Marshall & Ball
807-813 Broad St., Near Market

BALLET EXTRAORDINARY, "FLIRTING AT ST. MORITZ," AT THE NEW YORK HIPPODROME

COAL AND WOOD DEALERS.

Kindling and Grate Wood.
Prompt Deliveries. Orders received at
89 SOMERSET STREET
JOHN MOBUS
P. O. Box 320. Telephone 2538-J.

N. Meyers & Sons
COAL
COKE AND WOOD
Office tel. 1152-W. 121 Watchung Av.
Yard Tel. 1911.

B. GORKIN
43 SOMERSET STREET
Phone 544
PLAINFIELD'S ONLY SPECIAL GLASS MAN
Mirrors re-silvered, Plate Glass furnished and set; Mirrors of all kinds.

A. H. ENANDER
SANITARY PLUMBING, GAS FITTING, STEAM AND HOT WATER HEATING.
Contractor for Sewer Connections
125 WATCHUNG AVENUE.

—That funny fellow scoop is on the classified page.

Your Next Tenant Is an "Ad-Reader"

The tenant to whom your property would be most valuable is a reader of the "To Let" advertisements.

If your advertisement is factful, definite and fully informing he will recognize it as meaning OPPORTUNITY to him, and he will lose no time in getting in touch with you.

But if your advertisement should be vague, uninforming and written with a view to "saving space," it might not appeal of any personal interest at all.

Try A Press Want Ad.

Plainfield Daily Press

Published Daily except Sunday, by the PLAINFIELD PRESS COMPANY, 193 North Avenue.

Entered at the Plainfield, N. J., Postoffice as second class mail matter.

Leslie R. Port, Managing Editor.

TELEPHONE PLAINFIELD 3000.
Private Branch Exchange connecting all departments.

Two cents a copy. Ten cents a week. $5.00 a year in advance. Delivered by carrier or by mail. No extra charge for papers mailed to points in the U. S. and Canada.
Any subscriber failing to receive a single issue will confer a favor by notifying the business office.
Advertising rates mailed on application. Copy for change of advertisements to ensure change for same day must be at the office by 9 a. m.

PLAINFIELD, NEW JERSEY, APRIL 21, 1916.

THE TERCENTENARY OF SHAKESPEARE.

The observance of the Shakespeare tercentenary, which has been planned for a decade by the world of literature, reaches the formal stage on Sunday, the three hundredth anniversary of the death of the poet genius.

From Stratford-on-Avon there will radiate the brightest beams that the minds of men have absorbed; and the homage that will be paid by all civilized peoples to the immortal bard will form one of the most impressive observances the world has ever known.

William Shakespeare, the third child and first son of John Shakespeare and his wife, Mary Arden, was born at Stratford-on-Avon on April 23, 1564. He died on April 23, 1616. Shakespeare married young, and at 21, when he went to London, had a wife eight years his senior and three children. At first, Shakespeare held horses outside of theatres for gay gallants who were attending the play. The youth's native wit and ambition did the rest. London knew him first as an actor, and during his lifetime he was popularly identified with acting rather than with producing the remarkable plays that he gave. Shakespeare appeared often before Queen Elizabeth and King James, and frequently took the roles of old men.

Contemporaries have written that Shakespeare wrote without erasing a line. That is the reason why he could produce in twenty years forty distinct works—thirty-seven plays, including many of the world's masterpieces; two long narrative poems, and sonnets that are in themselves remarkable. He originated some eight hundred perfectly recognizable, distinct characters.

The celebration of the Shakespeare Tercentenary in England will lack some of the spectacular features that had long been planned. At Stratford, a great parade and pageant had been planned, and the women of the countryside in Warwickshire had completed a beautiful collection of heraldic surcoats and banners. They had embroidered in silk on rich clothes the arms of every knight mentioned in Shakespeare's plays, and they were to have been worn in the great pageant. The war-time drafts of men from the village will interfere with the plans, but the neighboring towns and the women-folk of Stratford will see that the occasion is fittingly celebrated. It is expected that representatives of many of the governments will be present Sunday in the procession to the tomb of Shakespeare.

The observance of Shakespeare Day will be popular in the United States, and it is here that the distractions of war have interfered the least with the great holiday. The laudations which will be poured out on Easter Sunday are but a minor phase of the Tercentenary, for during the spring and summer, pageants, plays, public meetings and banquets will be frequent occurrences in each section of the country, all dedicated to the Bard of Avon. The public schools, the colleges and universities, the public libraries, and even the moving pictures and the clubs and other organizations of the people all are enlisted in the observance.

• • • • • •

It is a fortunate thing that there are no contests at the Presidential primaries to be held next Tuesday. An opinion by the Attorney General, followed by a decision by Chief Justice Gummere of the Supreme Court, has caused a mix-up over the ballots, which, in case of a contest, might make serious trouble. As is explained elsewhere in today's paper, a space has been printed at the bottom of the sample ballots, showing that voters are to have an opportunity to express a choice for President when electing delegates to the conventions of the two principal parties. Under the law, City Counsel Reed has determined that the official ballots must be exactly like the samples, and the space will have to be there. At the same time, under the opinions above mentioned, every person who takes advantage of the space to say that he favors Wilson, or Roosevelt, or Hughes, or some one else, immediately makes his ballot a marked one, and the election officers must throw it out. So all the voters want to be careful not to express a choice, even though clearly invited to do so. It is an unusual situation, but because of no contest cannot have a serious effect.

• • • • • •

J. T. Vail had a man arrested yesterday for soliciting and collecting for an advertisement in some publication which was to be printed out of town, and which has never been exhibited to Mr. Vail. If the man in question is not able to prove that his transaction was honorable in every way, which he claims is the case, we hope that he gets the limit. There are too many people soliciting business from Plainfield business men for fake advertising schemes, and if a few of them are dealt with summarily, the city will be better off and our merchants much richer. The Business Men's Association has, to a large extent, done away with such schemes, as its members have learned to their entire satisfaction, and should Mr. Vail succeed in his prosecution, he will be doing every merchant in the city a favor.

• • • • • •

Some one must have taken the tip from the editorial in the Daily Press some nights ago about the racket that the fire department apparatus makes in coming home from fires. Both going and coming from a fire in the east end the other night, not a bell was rung, or a siren blow. The machines made noise enough, however, to fully warn all pedestrians.

• • • • • •

Even if David T. Kenney did not succeed in getting Henry Ford to locate his new factory in this vicinity, he is deserving of commendation for his efforts to add another industry to those in this city. If every citizen tried as hard to improve industrial conditions, Plainfield would have a lot more plants than are now to be found within the city.

• • • • • •

By the way, former Governor Murphy has had nothing more to say about the lack of Roosevelt sentiment in the East, since that trip he took to Chicago a few weeks ago. Perhaps Mr. Murphy thought that his remarks would not get so far East when he made them.

• • • • • •

After all, is there any worse kind of pest than the person that reads the titles out loud at the moving picture shows?

PERSONALS.

Mrs. C. H. Ainsworth, of Beaumont, Texas, is visiting her brother, K. I. Faucett, 410 East Sixth street.

David Berse, of East Fifth street, has returned home from the Y. M. C. A. Prep School of Philadelphia, where he has just completed a preparatory course for electrical engineering.

Mrs. Alice Faucett, of Waco, Texas, is visiting her son, K. I. Faucett, of 410 East Sixth street.

The Misses Mary Compton and Carrie Drake, formerly of Compton avenue, have taken an apartment in the Crescent Court building on East Seventh street.

—Try Press want ads. They pay —Among the readers of this newspaper's classified columns are possible buyers for any desirable real estate in this city.

On the Spur of the Moment

by Roy K. Moulton

The System.

It isn't what you make, my boy,
But what you save, that counts.
The folks that scrimp and sacrifice
Have dough in large amounts.
We've often heard from wise old heads
This bit of sage advice:
The fellow who hangs on to his
Will always have the price.
If it costs ten a week to live
And you are making eight,
Hang on to all your surplus, lad,
And then as sure as fate,
It is a very patent fact,
Ere many decades lapse,
You'll be a multi-millionaire,
That is to say, perhaps.

The Hickeyville Clarion

There was quite a regrettable incident in Deacon Pringle's back yard in the dark the other night. Hank Purdy was in the deacon's henhouse and was just comin' out with a couple of fowls for Sunday when he met Hod Renfrew just goin' in. Neither one recognized the other and each thought the other was the deacon and both hit simultaneously. Hod got a black eye and Hank got a broken nose. The matter has been patched up without appealin' to the courts, as both gentlemen are some modest about notoriety in this case.

A strange figger was seen on our village streets late at night several nights last week and there was talk of gettin' up a possy to run the mysterious culpret to earth, it being thought that he must be one of them Raffles fellers and raffles are strictly agin' the law in these parts. It turned out to be Constable Ezra Bibbins, who had completely disguised himself by removing his long flowing whiskers, which he had wore since the last President was elected, and nobody knowed him. He had to identify himself to the crowd by a tattoed ship on his breast and order was restored.

Advice to Young Men.

Young men, this is leap-year still, and something is liable to happen to you any moment. In such an emergency it is well to be prepared. There are a few sets of rules which you should follow when there is a likelihood of being asked to marry one of the fair creatures. Follow these rules and you will be happy. Marriage is an important step, you know, and the young man cannot be too careful in accepting a proposal.

If she is muscular, and has biceps like those of a section hand, think well before you take a chance.

Do not marry one who has a fondness for pool or billiards or who spends much time in bowling alleys. This is liable to keep her away from home a great deal.

If you have your choice between a girl who smokes a pipe and one who smokes cigarets, accept the one who smokes a pipe. She is more apt to make a success of her life and to provide for you in the future.

If she won't let you smoke in the house, so much better. Smoking doesn't do you any good, anyhow.

When she hears burglars in the cellar, hop right out of bed and go and look for them. You needn't be scared, there won't be any burglars there, and if there should be, they will probably shoot you, and you will never have to hop out of bed to look for and more burglars.

If she wants the bedroom window down and you want it up, put it down, for you won't get any sleep if you don't.

Hints to Lovelorn Gents.

If she makes a practice of eating onions for supper every time you call, it is a sign that she is indifferent toward your suit.

If you spend a lot of money sending flowers to her every day, it may make a hit with her, but she will marry somebody who has more sense.

Don't talk to her about love in a cottage. Talk about a brownstone bungalow and spring the cottage on her after you get her.

If she is handsome, tell her about it, and if she isn't, tell her anyway.

Have an automobile catalogue in your coat pocket where she can catch a glimpse of it.

Don't Care for Any.
Sign on a residence:
FOR SALE.

MEASLES.

Plainfield Theatre.

The new bill at the Plainfield Theatre which opened yesterday afternoon for the last half of the week brought several pleasing novelties. The first of these is "The Wonder Kettle," a seemingly ordinary kitchen utensil, which through some mysterious power turns nature topsy-turvy. One of the most striking feats it performed was the boiling of water resting on a cake of ice, but there are many others which must be seen to be appreciated. Another novelty on the six act vaudeville program was "Kola," a scenic novelty which received hearty applause.

In addition to these numbers the bill also offers: Wesley and Richmond, offering their own idea of the variety stage under the title of "In Vaudeville;" the comedy playlet, "Pickles," a positive scream put across by Harrigan and Company; Cushman and Wilcox, novelty dancers; LeRoy and LeVan, in a nonsensical novelty, "Officers On Duty."

Those who are following the serial film, "The Strange Case of Mary Page," will see more of the trail this afternoon and tonight as it is shown in the ninth episode. This is undoubtedly one of the best continued films that has ever been flashed on a screen in Plainfield.

H. OTTO WITTPENN IN DEMAND AS A SPEAKER

Jersey City, April 21.—Democratic supporters of Naval Officer H. Otto Wittpenn, of this city, for the Democratic Gubernatorial nomination are keeping him busy. Invitations for him to speak in various parts of the State reach him every day and he is keeping as many of the engagements as possible. Considering the fact that this is only the early stage of the campaign it is developing into a particularly strenuous one.

One of the biggest events on Mr. Wittpenn's schedule is a dinner to be tendered him by the Democrats of the southern section of Bergen county at Zimmerman's Hall, Carlstadt, on Saturday evening, May 6. Former Assemblyman George Zimmerman, Sr., is the chairman of the committee of arrangements, the secretary is Frank Erdle, and the treasurer former Freeholder Michael Hecker.

The demand for tickets has been enormous and the committee expects a big crowd to meet the naval officer. The dinner will be a Democratic one primarily, but many Republicans who are anxious to meet Mr. Wittpenn have signified their intention to attend and it will probably develop into a "get together" gathering participated in by hundreds of the voters of southern Bergen county.

—If you have something to rent, you have something to advertise—and something that it will pay you to advertise adequately and persistently.

AND THE WORST IS YET TO COME--

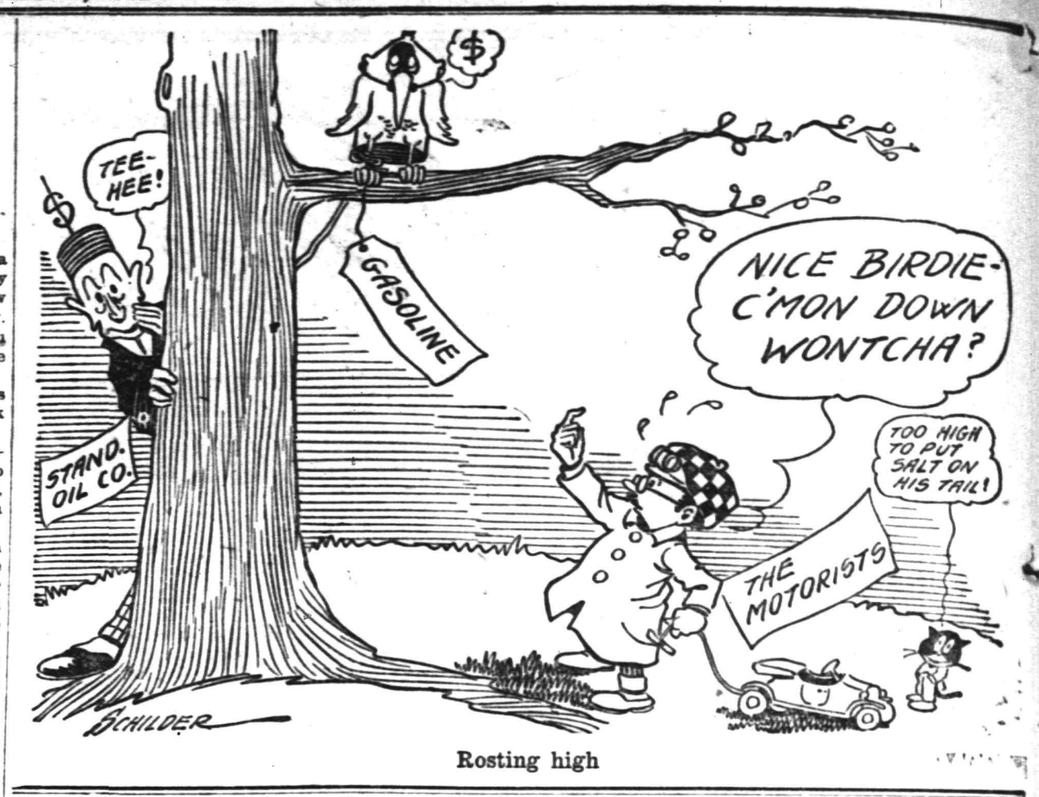

Rosting high

THE FORUM

Editor, Plainfield Daily Press:

Now that the Legislature has adjourned sine die and the session of 1916 has passed into history, the people of this State are beginning to turn their attention to the gubernatorial situation, and the campaign for the nomination at the primaries promises to be a more active one than usual.

Under these circumstances may I ask the privilege of having your valued publication print my personal appreciation of one of the candidates for the nomination for Governor, in the hope that thereby the people of this vicinity may know his sterling worth and his qualifications for the high office to which he aspires?

So far there are three serious candidates: George L. Record, of Hudson; Austen Colgate, of Essex, and Walter E. Edge, of Atlantic. All three are able men and all have been prominently before the public, politically and otherwise. The situation is complicated further by the fact that this year marks a primary for nomination to the United States Senate. Theoretically, perhaps, high political office should not turn upon the geography of the State, but practical politics demands that too many offices should not go to any one particular locality.

It is not my purpose to draw any invidious distinctions or comparisons between the three avowed candidates for the nomination for Governor, but as a resident of South Jersey until recently it has been my pleasure to have known Senator Edge for years and to have followed his business and legislative careers with particularity and interest. Hence a word to the voters of Plainfield in appreciation and approval of his candidacy may be excused as well as be of some little aid in acquainting the community with his qualifications for the governorship.

The success of Senator Edge as a legislator is due in large degree to his bringing to this work the methods, habits and system acquired as a business man, and as such he stands pre-eminent.

From office boy in a weekly paper at Atlantic City to owner of two daily papers and the ownership of one of the largest advertising agencies in the county at 43 years of age is a record of which any man well may be proud and which stamps Senator Edge as possessing a character of force, honesty and fair business dealing, as well as giving him a high place in the ranks of the so-called self made men of his State.

But his qualifications for the office of Governor and his record and accomplishments as a legislator are of more interest probably, though the executive ability and skill acquired in business is a desirable essential to bring to that office. More than a keen knowledge of mere politics, more than a creditable career as a legislator is necessary for the successful conduct of the office of Chief Executive. Too often are these attainments the only ones possessed by the incumbents of that office to the detriment of the State, although a thorough working knowledge of both branches of the Legislature is a very desirable thing for the occupant of the Gubernatorial chair to have.

The first experience of Senator Edge at Trenton was as journal clerk of the Senate from 1897 to 1899. In 1901 he became secretary of that body and continued as such for four years. In 1909 he was elected to the Assembly from Atlantic county and was made the majority leader thereof upon taking the oath. In 1910 he was elected to the Senate and has just completed his second term, a period of six years. During these years he has served successively and successfully as majority leader of the Senate and as its president. While president of the Senate and by virtue of the constitutional provisions he became acting governor of the State during the absence of Governor Fielder.

The most important statutes enacted as a result of the efforts of Senator Edge are as follows: The workmen's compensation act, which is simple and easily understandable by both lawyer and layman; the act limiting women's work hours to ten; the act compelling safety devices upon all elevators; the act permitting the formation of mutual liability companies, which act automatically caused the old line companies to reduce their rates; the act providing State aid for country roads; the various bills consolidating and combining many of the departments of the State government, and which were passed as a result of the work of the Economy and Efficiency Commission of which Senator Edge was chairman; the State budget system bill; the Central Purchasing Agency act and the bill abolishing the State census. These two last named acts alone will save the State over $250,000. In addition to these acts Senator Edge was responsible in large measure for the act providing for the revaluation of railroad property for purposes of taxation.

The platform of Senator Edge in his campaign for the nomination for Governor briefly stated is that he proposes to bring to that office, should he be nominated and elected, the same degree of attention to detail and the same business methods in the conduct of State affairs as he applies in his daily life to his personal business, believing that the duties of a Governor are neither circumscribed nor confined by written law, that the responsibilities of the office are not met by mere compliance with the constitutional requirements, but that the occupant of the office should so act and conduct himself as would the head of a large and successful business organization.

Nor does Senator Edge lose sight of the fact that a certain degree of politics necessarily must enter into the office of Governor, for so long as our present system of party government prevails the Chief Executive, be he Federal or State, is the head and leader of the party in power. Such political leadership, however, if coupled with a thorough familiarity with what the State at large demands or requires, together with sound business sense, judgment, ability and experience injected into the State's administration of the various departments would insure, Senator Edge believes, proper and favorably legislative co-operation.

For the above reasons as evidenced by the past record of Water E. Edge, it is the humble opinion of the writer that the voters of this community could do no better than to express at the primaries their preference for Senator Edge as the Republican nominee for the office of Governor of the State of New Jersey.

JAS. BOYD POTTER.

APRIL 21 IN HISTORY.

753 B. C.—Rome was founded by Romulus, then 17 years old.

1760—Cornerstone laid for oldest public school in America, at Germantown, Pa.

1789—George Washington given big reception at battleground at Trenton. Ladies strewed flowers in his pathway under triumphal arch.

1837—Sam Houston and his Texas Rangers, 800 strong, defeated Mexican force twice its size at San Jacinto, in Texas; 630 Mexicans killed, 208 wounded, 730 captured. Texans lost two men killed and 23 were wounded.

1855—Riot over the license question broke out in Chicago; militia called out.

1861—New York city voted a million dollars for equipping volunteers and supporting their families. Robert E. Lee placed in command of Virginia forces. American flag buried publicly at Memphis.

1898—Diplomatic relations between United States and Spain were broken off, and American squadron was dispatched to Cuba.

1900—Attempt to blow up the gates of the Welland Canal; damages were slight.

1910—Death of Mark Twain, famous American humorist and writer, aged 75.

1914—U. S. Senate adopts resolution authorizing President Wilson to use army and navy in Mexico. President orders seizure of Vera Cruz custom house. Thousand men landed from warships.

1915—THE WAR.
United States sends note to Germany rejecting Von Bernstorff's suggestions that exportation of arms and ammunition be prohibited.
Activities of Bernhard Dernburg in United States aroused condemnation in Washington.
Germans attack French positions near Ypres.

Proctor's Theatre

Miss Blanche Sweet, renowned as one of the most charming and versatile of screen stars, appears today at Proctor's in a powerful Paramount picture admirably suited to her personality. It is "The Secret Sin," and the story was written especially to suit Miss Sweet's wonderful talents. It combines both pathos and comedy, and will prove a delight to all classes of patrons. In production of "The Secret Sin" special attention was taken to the artistic value in telling the story and one will find a host of delightful surprises and many master touches that enhances the production considerably. In addition today the third episode of "The Social Pirates" appears as an added feature. This chapter is said to be the best yet, and if this is true a decided treat is in store for the many patrons of this popular playhouse. Tomorrow the dramatic feature, "Rosemary," will introduce Marguerite Snow in the leading role. This is a famous Metro feature and as such commands the attention of every film fan, for these productions are recognized as one of the leading standards in the film world. Three excellent comedies have been provided especially for the kiddies and include Charlie Chaplin, in a two reel uproar entitled, "The Knockout," which is surely appropriately named, for it is certainly a knockout when its amusing qualities are considered. Mutt and Jeff, those two famous prodigies of Bud Fisher, will appear in a funny cartoon comedy entitled, "The Submarine," and Harry Watson, as "Musty Suffer" will evoke storms of vociferous applause. As a speccial attraction Easter week starting Monday, the management has arranged to introduce Theda Bara week to Plainfielders. Starting Monday, in addition to the regular show, one of Theda Bara's biggest film successes will be shown each day. On Monday Miss Bara will appear in "The Two Orphans," on Tuesday in "Sin," on Wednesday in "The Galley Slave," on Thursday in "The Serpent," on Friday in "Destruction," and on next Saturday in "Carmen." Such a remarkable treat is new to local film fans and the Proctor management has arranged this booking on account of the overwhelming demand for a repetition of these famous Theda Bara master pictures.

South Plainfield.

Instructions for the confirmation class of the Sacred Heart church will be held tomorrow morning at 9 o'clock. The class will be confirmed by Bishop McFaul, of Trenton, in St. Joseph's church, North Plainfield, on Sunday, April 30.

Mrs. Phoebe Moore, of New Market, has returned home after spending a few days with Mr. and Mrs. Albert Soper.

Charles Klinger, of Newark, is enjoying his Easter vacation with his grandparents, Mr. and Mrs. Charles Brantingham.

Mrs. John Arnts, of East Bangor, Pa., has returned from a few days' visit with her son, Verne Arnts.

Mrs. Robert Ritter and daughter are spending a few weeks with Mrs. Ritter's parents in Mauch Chunk, Pa.

Mrs. James Wilson and son, James, have returned from a visit with relatives in Elizabeth.

Mrs. John Horn is quite ill at her home and is under the care of Dr. F. J. Hughes, of Plainfield.

Mrs. John McGuire is confined to her bed with tonsilitis.

James Hamilton, one of the local grading contractors, is now busily engaged repairing the half mile racetrack on the J. J. O'Donahue estate on Plainfield avenue.

Miss Anna Hamilton is ill with tonsilitis.

AGITATORS CLOSE PLANT.

Bergen Point Iron Works Shuts Down After Strike Talk.

Bayonne, April 21. — The Bergen Point Iron works on West First street, this city, is closed and will not resume operations until Manday.

Three employees were discharged. They hung around the rest of the day and got their fellow workmen into the mood to strike. Superintendent John Frohlan paid off the 150 employees at closing time and announced that the plant would not reopen even Monday if the temper of the men had not improved by that time.

—Press want ads. pay.

Daddy's Bedtime Story— The Ugly Duckling Grows And Grows.

He Rushed Right Into a Pan of Milk.

[Adapted from Hans Christian Andersen.]

"TELL us a ducky daddle story, please, daddy," asked Jack and Evelyn as soon as he came in after they had supper. So daddy took them on his knees and told them this: "When an ugly duckling saw some swans for the first time the strangest feeling he ever had came to him as he watched them mount the blue sky and leave for south lands. He circled around and around in the water like a wheel and craned his long neck up in the air to watch the swans grow small as they sailed away to happiness. Then he gave a shriek so loud and strange that it frightened even himself. Oh, he just couldn't forget those beautiful birds! When they were out of sight he ducked right down to the bottom of the water, and when he came up again he was miserably unhappy."

"Why?" the children wanted to know.

"Because he loved them better than any birds he had ever seen and wanted to go with them," daddy explained. "He knew he could never be as beautiful as they were, but if only they would let him go with them! So all that dreary winter he was obliged to swim about in the cold water to keep from freezing, but at night the hole he swam in got smaller and smaller. Then it froze so hard that the surface ice cracked, and the poor duckling had to keep his feet moving all the time so the ice could not close in about him. At last he was so tired that he could not move any more. Then he was frozen into the ice."

"Poor ducky daddle!" cried Jack.

"Early one morning a peasant came along and saw him stuck fast there. So he crept out on the ice and hammered a hole in it with his heavy shoe and took the ugly duckling home to his wife. His wife put him next her stove, and soon he thawed out and held up his head to see where he was. The children wanted to play with him, but the duckling thought they were going to hurt him. So he rushed in his fright right into a pan of milk and tipped it over on the floor. The woman scolded and threw up her hands. This made the duckling spatter the milk into the butter cask and the meal tub. Just imagine how the kitchen looked by this time! Then the woman got her tongs and tried to strike the duckling, and the children tumbled over one another trying to catch the poor thing. By good luck the door happened to stand open, and the duckling flew out under the bushes and, still sick, lay there in the new snow."

"What a lot of trouble the poor ducky had!" cried Evelyn.

"Yes, but he was growing into a beautiful bird all the while," said daddy.

PROCTOR'S

CONTINUOUS 2-11 P. M.

10c The Home of Imcomparable PHOTOPLAYS 10c

Changed Daily

A Sumptuous Array of Attractive Features

TODAY--BLANCHE SWEET In "THE SECRET SIN"

A Powerful Paramount Picture

The Third Chapter of

"THE SOCIAL PIRATES"

With Marin Sais and Ollie Kirkby

SATURDAY—A Big Day for the Kiddies

MARGUERITE SNOW IN "ROSEMARY"

CHARLEY CHAPLIN

IN 'THE KNOCKOUT'

"MUSTY SUFFER" With Harry Watson

MUTT & JEFF in "The Submarine"

THEDA BARA WEEK

STARTING MONDAY, APRIL 24,

A Different Theda Bara Picture Each Day in Addition to the Regular Show

Mon.—"The Two Orphans"
Tuesday—"Sin."
Wed.—"The Galley Slave."
Thursday—"The Serpent"
Friday—"Destruction."
Saturday—"Carmen."

WHO WILL BE DOT? ?

Contest Ends Tomorrow Evening

BE SURE TO GET YOUR VOTES IN BEFORE 9 P. M.

Are You Prepared against dying and leaving your widow and children to shift for themselves?

Founded by JOHN F. DRYDEN

THE PRUDENTIAL HAS THE STRENGTH OF GIBRALTAR

Pioneer of Industrial Insurance in America

The Prudential

FORREST F. DRYDEN, President

Prudential Day

The National Pay-Day

Ask What It Means

Before you have followed the plan of reading the ads for very long you become an EDUCATED judge of values. This education must be kept up to the hour.

The store's advertisement is the store's daily message to you—and there is not often a day in which there is not something new and interesting in that message.

KISSING PASTOR QUITS CHURCH

Cedar Grove Congregation Votes to Oust Him.

CASE CREATES DISSENSION

Parishioners by 52 to 37 Vote Accept Resignation of Minister Who Was Too Attentive to Choir Singer—Divine Pleads For Another Chance.

Cedar Grove, April 21.—Despite his pleas for another chance, the Union Congregational church of this village accepted the resignation of the pastor, the Rev. J. Lewis Evans, who admitted kissing Miss Maud Jacobus, a soprano in the church choir.

The decision practically dismissing him from the pastorate was by a vote of 52 to 37.

When the vote was announced the pastor arose. "I thank my friends for coming out to vote for me," he said. "I am down now, but as there is a God in heaven I will not stay down, and I will not have the people of Cedar Grove to thank for it."

The little edifice was packed almost beyond suffocation, and the rest of the little hamlet was either hovering around outside or sitting up at their homes waiting for emissaries to bring back the news.

In the municipal quarters, 200 feet away, the township committee, whose meetings ordinarily draw a big crowd, were threshing out a momentous dispute with the Erie Railroad company, but not a handful of farmers and commuters gathered there.

When it came time to vote the question arose as to whether all those who contributed to the support of the church should have a vote or whether the voting should be restricted to church members only. The moderator wished to allow all contributors to vote, but the motion was overruled.

Pastor Evans pleaded that he had as many or more friends outside the church roster as on it, and they should be permitted to vote.

It was noticeable that all the younger members when marking their ballots wrote the biggest "Yes" the little paper would hold. When the result of the vote was announced the deposed minister jumped to his feet.

What the town considers the most serious part of the entire trouble is that it has caused a schism in the church which threatens to fatally disrupt it.

The KITCHEN CUPBOARD

FISH DAY MENU.

FRIDAY—BREAKFAST.
Stewed Rhubarb. Cereal and Cream.
Broiled Mackerel.
Johnnycake. Coffee.

LUNCHEON.
Welsh Rabbit. Toasted Crackers.
Grapefruit. Cocoa.

DINNER.
Celery Crisps. Fried Oysters.
Baked Potatoes. Peas.
Cream Cabbage.
Cottage Pudding. Coffee.

Spring Vegetables.

SOUR SPINACH.—Clean and wash spinach thoroughly, rejecting the coarse leaves and stalks, put to cook in a covered kettle with no water except that which has clung to its leaves in the washing. Steam half a peck over not much fire for five or six minutes, then with a wooden spoon turn and break the almost melted spinach and dry out any water. To a half peck of spinach add the juice of a lemon after adding butter generously, or in its place a boiled down meat stock. Eat hot, when it will seem not unlike sorrel greens, or mold and serve cold as a salad with a garnish of boiled egg or beets or both.

"Pusley" Greens.—Purslane, which soon comes up in a freshly hoed garden and which might be profitably cultivated for greens since it is a great grower, is mildly and deliciously acid of itself. The Dutch use it in quantities and can it, so that we can sometimes buy it thus. Cook as you do spinach.

Cucumber Cutlets. — Choose short, bulky cucumbers and peel carefully, cutting off ends and dividing whole into about three equal parts. Boil for about five minutes, but not enough so that the seeds start to come out. Drain and cool a little, then dip in slightly beaten egg yolk and then in cracker crumbs and fry gently in butter, turning once. A piquant sauce may be served with these or lemon juice, but nothing is really needed to make them palatable. Cucumbers may be stewed in a little water and served with butter and a little vinegar and taste good.

Boiled Globe Artichokes.—Wash artichokes and remove outer woody leaves. Cut off a fourth or perhaps a third of the top (this depends upon the condition, since it will not be necessary to cut a perfectly fresh one unless the leaves have a thorn), throw into lightly salted water in which there is the juice of a lemon and boil from fifteen to twenty minutes. When the leaves come off the bottom readily it is cooked enough. Drain and serve on a plate with a tablespoonful of hollandaise sauce, dipping the inner tip of the leaf in the sauce. Tender leaves may be eaten entire and furnish excellent bulk, but usually the fleshy inside is drawn off with the teeth, having previously been seasoned with the sauce. They may be eaten cold in the same way with either a mayonnaise or a French dressing.

Anna Thompson.

—Advertise in the Daily Press.

SMART APPAREL FOR EASTER--RETAIL AND STRICTLY WHOLESALE PRICES

You Will Save 1-3 on Any SUIT, COAT or DRESS Purchased Here--Do You Know Why?

Because you are buying direct from the factory where the garment is made.

You are buying direct from the manufacturer.

You are paying the same prices the store keeper has to pay when he buys from us, and you are eliminating his profit.

Quality Usually Means High Prices--Elsewhere, But Not at the Factory

Here you are getting the very latest in style, the very best in quality, at prices that are positively the lowest in Plainfield.

Just see these few specials and come for them tomorrow. Do not look for our window display—we have none. Walk up one flight, right into the factory, and choose your garment from Plainfield's biggest assortment.

SMART EASTER SUITS

A remarkable assortment, offering the newest and most authentic styles for spring wear. If you can duplicate them elsewhere less than for one-third more we will refund your money **11.75**

Right up-to-the-minute styles, tailored, semi-tailored and modishly trimmed styles in serges, poplins, plaids, checks, mixtures, gabardines and other seasonable fabrics in the colors that are worn by the most fashionable dressers this season. In fact—all colors—all sizes. We have a complete line of higher grade goods up to **$25**

EASTER COATS

Representing scores of the latest and smartest of the new season's models. Coats that we positively know cannot be duplicated elsewhere in Plainfield for less than one-third more than we ask for them. Offered at **5.00**

Nobbily trimmed with self and other materials of different shades. Belted and wide, full flare models, with the very latest style collars. Choice includes all colors in serges, plaids, mixtures, checks, gabardines, striped or white chinchillas, etc., in sizes for everybody. We carry also a most attractive assortment of higher grade coats at almost any price you wish to pay.

A Line of Easter DRESSES That Will Open Your Eyes

What kind of dress do you want for Easter?

What style is it going to be? It does not make the least difference. We carry everything in the line of this season's latest models, from the lowest price to the most exquisite high priced frocks.

If you have any doubt in your mind as to what you want, look at our vast assortment, and something is sure to strike your fancy.

Above all do not forget, we manufacture them and sell it to you at **Wholesale Prices.**

S. KRAUTHAMER

Maker of Ladies', Misses' and Children's Coats and Suits

400-402 Watchung Ave., Upstairs Plainfield, N. J.

Corner 4th St., Trolley Station.

Open Saturday Evenings

TROOP D HOLDS ITS FIRST MOUNTED DRILL

Cavalrymen Postpone Dance for Hospital in Deference to Biederwolf Revival.

The Watchung Troop held its first mounted drill in Plainfield since last autumn in Grandi's riding ring on Kensington avenue last night. A number of automobiles lined the curb, filled with spectators who could readily view the manouvres going on under the arc lights illuminating the ring. The importance of making full use of the few remaining drill nights to fit the troop into first rate condition for summer camp made it impossible for the troop to attend the big meeting in Dr. Biederwolf's Tabernacle, although the night being "Patriots Night." They had received from the Rev. Birney S. Hudson, of the Park Avenue Baptist church, an invitation to do so. Captain Albert G. Borden explained the situation in this letter:

"Lieutenant Runkle informed me yesterday of your courteous invitation for our troop to be present at the Tabernacle tomorrow evening to attend a patriotic service. As Lieutenant Runkle has already written to you, it so happens that tomorrow evening is our regular drill night and we are not in a position to change the plans we have made.

"I thought, however, you would at least be interested in noting that this troop, with a desire to render some little public service in the community, had undertaken to conduct this year a subscription dance in behalf of the Muhlenberg Hospital. The plans had been very definitely made a considerable time ago and the dance was to have been held on next Friday, the 28th instant, and a large number of tickets had already been disposed of, a hall engaged and the music hired. It has seemed, however, to the members of the troop that having a dance at this time might conflict with the campaign that Dr. Biederwolf is holding, and we therefore last evening called up the Board of Managers of the hospital, told them of our position and asked for permission to give up the dance. Appreciating the point at issue, the Board of Managers concurred, and we therefore started last evening to refund the money, and are making arrangements to withdraw as best as we may from both the music contract and the contract for the hall. I thought you might be interested in this as indicative of the support that your movement has in the membership of the troop."

STADLER'S *CLOTHES*

UP-TO-THE-MINUTE STYLES — COMPETITIVE PRICES

ONE PRICE TO ALL

Refunding Money on Fair Claims. Pressing and Reasonable Repairing Free for Six Months

Honest Representations

Also Boys' Clothes — Fine Custom Tailoring

Stadler's Clothes

$10 $12.50 $15.00

128 East Front Street. Plainfield, N. J.

MINISTER HIDES HIS PAIN.

Arm Broken, He Conducts the Funeral Service For a Woman.

Hammondton, April 21.—Suffering from a fracture of an arm and other severe injuries, the Rev. Everett Vandright insisted on going to the home of Mrs. Lucy Baker and conducting the funeral of her sister, Miss Jessie Gauntt.

Miss Gaunt was a member of the First Methodist Episcopal church, of which he is the pastor. He said nothing about himself at the services, but several persons noticed that he was suffering. After the services he had his injuries cared for by a physician.

Mr. Vandright was going to the Baker home on his bicycle when he was run down by an auto.

—Find the "likely-looking" ads. in today's classified columns—and solve that problem of yours.

MILLINERY

A cordial invitation is extended to you to inspect the newest in Spring Millinery. We have a large collection of Trimmed and Untrimmed Hats of good quality at extremely popular prices, in all the new shapes and colorings, and would recommend our Millinery to all smart dressers who demand style and quality. The beauty, charm and authenticity of style in our hats is one of the features of this store which gives us great pride. Thanking you for past patronage, we are

Very truly yours,

FIEDLER'S

133 EAST FRONT STREET

SPORT TOPICS

COVERING ALL BRANCHES CONCISELY

Sports Dept. Tel. 3000—Extension 3. PLAINFIELD, NEW JERSEY, FRIDAY, APRIL 21, 1916. Serving Its Twenty-ninth Year.

Raking 'Em Over

By "JINKS"

The laying out of a tennis court in the rear of the Elks' Club on Watchung avenue indicates that there will be activity this summer in this sport from a new quarter. The spot is an ideal one, and it is safe to conclude that some crack wielders will be developed in the organization. Tournaments will be arranged and the competition should prove lively and interesting. No game offers such an open field for development as tennis, and it is one that any individual can learn during off hours. There will probably be one drawback after the recreation gets a foothold among the Elks, and that will come in the limited facilities for promoting it. One court is hardly enough to interest a club of this size, and that it will be populated during the greater part of each day is a foregone conclusion.

• • • • • •

Pencil pushers representing Philadelphia newspapers have organized a baseball team and have sent out warnings to the effect that they intend to tour New Jersey in search of prey. If the Quakertown outfit is composed of fairly good material it will probably encounter some easy picking in this State, for few of the scribes have an acquaintance with the national pastime outside of what they inflict on the public in the way of dope.

• • • • • •

One week from tomorrow Plainfield will usher in its City Baseball League season. Whether for better or for worse, the curtain-raising will be welcomed, for fandom is getting keyed up to a pitch where it has just got to have some real action and the leaguers may be able to supply the required Saturday afternoon diversion. The final meeting will be held in the Daily Press building Monday night, and a full attendance of delegates is required in order that the final business may be settled.

• • • • • •

Tip for City Leaguers.—You can't hit the ball for .300 if you insist on hitting the hay at 2:39.

• • • • • •

Another Plainfield ball player has come into the public limelight as a possible minor league entry. He is "Hub" Stine, the versatile athlete who was turned out of North Plainfield High School in 1912. While "Hub" insists that his profession as physical director offers too great a field for the consideration of baseball contracts, the scouts who have been giving him the once-over may produce a tempting enough offer to bring him to terms. Stine is a clever baseball player, as well as a star at basketball, football, hockey and all other sports.

• • • • • •

Britt Martin says he won't pitch for Hope Chapel in the City League this season. Who ever accused him of wanting to?

• • • • • •

Joe Albert, he of Scotch Plains' fame, is responsible for the statement that certain baseball stars of that village will play with the City League as a last resort. Pulling the Benny Kauff stuff, eh?

• • • • • •

It might be well for the handful of pessimists we have around here who claim that cycling has become a dead issue in Plainfield, to take a trip over to the Newark Velodrome, Sunday, and see some of the home talent perform on the boards. A certain couple of local youngsters seem to be very much alive over that way.

• • • • • •

Twenty-three runs were scored in a High School baseball game on Parker Field, Wednesday, Plainfield High coming out in the van by a one-counter margin. Proving our contention that ball games can't be won without runs, but that lots of runs don't make a ball game.

• • • • • •

A gymnasium in Dunellen that "Lanky Bob" Fitzsimmons used for training during his attempt to "come back" a few years ago, burned to the ground Wednesday night. Let's hope, for his own sake, that all of the freckled one's ambitions to again enter the roped arena went up in smoke.

BASEBALL.

Results of Games Played in National and American Leagues.

NATIONAL LEAGUE.

At New York—

										R.	H.	E.
Philad'phia...	0	2	0	0	4	0	0	0	0	1—7	12	2
New York....	0	2	0	0	0	3	0	0	0	0—6	13	0

Chalmers, McQuillan, E. Burns; Stroud, Palmero, Rariden.

At Pittsburgh—

										R.	H.	E.
St. Louis...	0	3	0	0	0	0	2	0	0	—5	8	2
Pittsburgh.	0	0	0	0	0	0	0	0	0	—0	5	3

Meadows, Sallee, Snyder; Mamaux, Cooper, Jacobs, Schmidt.

At Boston—

										R.	H.	E.
Brooklyn...	0	0	0	0	0	0	0	0	0	—0	7	3
Boston.....	4	3	0	1	0	0	0	0	*	—8	10	1

Coombs, Marquard, Dell, Miller; Barnes, Gowdy.

At Chicago—

										R.	H.	E.
Cincinnati.....	2	0	0	0	2	1	0	1	0	0—6	14	1
Chicago.....	2	0	0	1	0	0	0	2	1	0—7	15	2

Schneider, Toney, McKenery, Schultz, Clarke; Hendricks, Seaton, Lavender, Packard, Fischer.

STANDING OF THE CLUBS.

	W.	L.	P.C.		W.	L.	P.C.
Phila'phia	5	1	.833	Chicago...	3	4	.429
Cincinnati	5	2	.625	Pittsburg.	3	5	.375
Boston....	3	2	.600	Brooklyn.	1	3	.250
St. Louis.	4	2	.571	New York	1	4	.200

AMERICAN LEAGUE.

At St. Louis—Cleveland and St. Louis game postponed; rain.

At Detroit—

										R.	H.	E.
Chicago....	0	0	0	0	0	0	0	1	0	—1	6	0
Detroit.....	0	0	0	0	0	0	0	2	0	—2	9	0

Wolfgang, Schalk; Coveleskie, Stanage.

At Philadelphia—

										R.	H.	E.
Boston.....	4	0	0	0	0	1	2	0	0	—7	18	2
Philad'phia	0	0	0	0	1	0	0	0	0	—1	5	2

Ruth, Thomas; Bush, Weaver, Ray, Meyer.

At Washington—

										R.	H.	E.
New York..	0	0	0	2	0	0	0	2	0	—4	9	3
Wash'gton.	1	2	0	1	2	1	2	2	*	—12	16	1

Keating, Love, Nunamaker; Johnson, Williams.

STANDING OF THE CLUBS.

	W.	L.	P.C.		W.	L.	P.C.
Boston....	6	2	.750	Chicago...	5	4	.555
New York	3	2	.600	Detroit....	4	4	.500
St. Louis.	4	3	.571	Cleveland.	2	4	.333
Wash'ton.	4	3	.571	Phila'phia	0	2	.000

—Try Press want ads. They pay.

BIG PRICES PAID FOR BASEBALL STARS

- Tris Speaker, Boston Americans, bought by Cleveland. Price said to be over ... $50,000
- Eddie Collins, Philadelphia Athletics, bought by Chicago White Sox, 1915 ... 50,000
- Frank Baker, Philadelphia Athletics, bought by New York Yankees, 1916 35,000
- Joe Tinker, Cincinnati National, bought by Brooklyn, 1913 (never reported) 25,000
- Marty O'Toole, St. Paul, American Association, bought by Pittsburgh, 1912 22,500
- Larry Chappele, Milwaukee, American Association, bought by Chicago White Sox, 1913 18,000
- Lefty Russell, Baltimore, International League, bought by Philadelphia Athletics, 1913 12,000
- Fritz Maisel, Baltimore, International League, bought by New York Yankees, 1913 12,000
- Rube Marquard, Indianapolis, American Association, bought by New York Giants, 1908 11,000

BASEBALL CHALLENGE.

The P. A. nine would like to arrange games with teams averaging from 14 to 17 years of age. All teams wishing to arrange games with the P. A. nine can do so by communicating with Cyril N. Poling, 809 West Fifth street, Plainfield; 'Phone 2054-R.

CHAPELITES WILL PLAY FINAL GAME

Last Practise Contest of City League Entries at Bound Brook Tomorrow.

When the Hope Chapel City Baseball League outfit finishes up its spring training season tomorrow in a final game against the Bound Brook Y. M. H. at that place the following stars will compose the lineup under Britt Martin's tutorage: Tom Heron, lf; Harriman, 3b; Martin, 1b; J. Dixon, cf; Walls, ss; Grisley, 2b; Luthman, c; Hefti, rf; Schott, p.

Heron, Grisley, Luthman, Walls and Schott are old Hope Chapel mainstays, the last named being recognized last year as the best pitcher on the league's circuit. He has had several offers to play semi-pro ball and it is understood that his brother, Adam Schott, a former fielder for the Plainfield Pets and old Clinton Avenues, is scouring around for a twirling job for him in the metropolitan district. Dick is one of the best youngsters turned out in Plainfield in several years past and that he would make good in the professional sport is a foregone conclusion.

The team and its rooters will leave for Bound Brook on the 1:30 trolley car tomorrow afternoon and it is expected that a big delegation of admirers will go to Beetown to size up the West Fourth street crew.

JEWETT ROWED IN THE LOSING SHELL

All-around Plainfield Athlete Caried Princeton's Colors in Big Regetta.

William vanD. Jewett, of Central avenue, rowed No. 7 in the Princeton junior crew, which was defeated by the junior eight of Harvard, on Carnegie Lake. In the big event of the day, the varsity race, the Princeton crew shot over the line six inches ahead of the favorite Crimson.

Jewett is an all-round athlete, having just won second place in the intercollegiate wrestling bouts. While at Leal's School here he played basketball and baseball. This is Jewett's last year at Princeton, as he graduates in June.

WEST ORANGE MAIDENS CHALLENGE N. P. H. S.

The second baseball practice of the North Plainfield High School girls' large squad of enthusiastic feminine Hyde Oval and brought out another large squal of enthusiastic feminine ballists. The team will practice during the Easter vacation week, their aim being to learn the first rudiments of the national pastime as early as possible. The initial publicity of the fact that the Borough School had organized a feminine baseball nine has already received widespread attention and comment. Yesterday Miss Lillian Spencer, the manager, received a 'phone message from Joseph Brynes, of West Orange, for a contest between the West Orange girls' nine and the borough girls. Mr. Brynes will be recalled as the referee of several of the male and feminine interscholastic basketball games in this city the past winter. Just as soon as her team is picked Captain Theresa McCullough anticipates scheduling the game with the West Orange maidens.

SCORES OF COLLEGE GAMES.

At College Park, Md.—Maryland Aggies, 2; Princeton, 1.

At Washington, D. C.—Catholic Univerity, 11; Howard, 8.

At Annapolis, Md.—Navy, 8; Holy Cross, 4.

At Washington, D. C.—Georgetown, 13; Boston College, 11 (ten innings.

At Utica, N. Y.—Lafayette, 6; Utica, 3.

At Binghamton, N. Y.—Binghamton, 6; Rochester, 5.

At New London, Conn.—Providence, 3; New London, 1.

At Raleigh, N. C.—Penn State, 3; North Carolina A. and M., 3.

At Baltimore—Johns Hopkins, 11; Yale, 10.

At Syracuse—Bucknell, 8; Syracuse, 6.

At Hartford, Conn.—Toronto, 5; Hartford, 4.

At Ann Arbor, Mich.—Michigan, 5; Olivet College, 0.

At Storrs, Conn.—Wesleyan, 13; Connecticut Aggies, 0.

PLACED ON BLACKLIST.

State Motor Vehicle Commissioner W. L. Dill has placed on the blacklist of the department the name of Myer Cantor, of Plainfield, for having taken out an automobile without the consent of the owner.

—Press want ads. work wonders.

FIRST CONTEST FOR ATHLETIC COMBINE

Will Oppose Boy Scout Club at Bound Brook Tomorrow Afternoon.

Tomorrow afternoon the Plainfield Athletic Nine, of this city, will go to Bound Brook to lay its opening game with the Boy Scouts, of that place. The P. A. N. team is made up of young men of the West End, ranging from 14 to 17 years of age, and promises to be one of the fastest teams in its class in the city. The game tomorrow starts the schedule, which at this early date extends far into the summer, games with other teams in this city, Westfield, Dunellen, Somerville and Bound Brook having been arranged as far ahead as July. A number of dates are still open, however, for either Saturday or Sunday ball, and the manager, C. Poling, of 809 West Fifth street, would be glad to make the necessarw arrangements with any other team desiring games. The lineup for Saturday's game, and undoubtedly with very little change throughout the season in view of the recognized ability of the players, will be as follows: Poling, lf; Newell, rf; Barry, 2b; Wilson, 1b; Brandt, 3b; Keating, ss; J. Newell, p; Meakim, cp; Cowly, cf.

The first game in this city will be played on April 29, when the P. A. N. will clash with the crack Crescent A. C. For this game and all local games throughout the season the P. A. H. will use the old Hope Common diamond on Sherman avenue

BURLESQUE BASEBALL FATAL TO BORO NINE

Thirteen Errors Recorded in Game Won by Woodbridge High School Clan.

North Plainfield High School suffered another defeat yesterday afternoon at Woodbridge, bowing to the baseball representatives of that high school in an uninteresting contest by the count of 10-6. The boroughites showed little improvement over the previous combats, especially in the fielding line, committing nine miscues, although their batting was above par, securing eleven safeties.

The wretched fielding was accountable for practically every Woodbridge run, only two being earned runs, while the locals were also credited with the same number. "Tooey" Dawe started on the mound for N. P. H. S., and was touched for four hits, Dilts supplanting him in the fifth and held his opponents to three clean swats, while seven were forced to swing three times in vain.

Dilts, Mair and Yates did some pretty clouting for the visitors, this trio collecting eight hits, three of which were credited to Dilts, while Yates and Mair collected a brace, the former's being responsible for five runs.

The score:

WOODBRIDGE H. S.

	AB	R	H	PO	A	E
Ryder, 1b	5	1	1	5	0	1
Simmonson, p ..	5	2	2	1	2	1
Katrousky, 3b ..	5	1	0	2	0	0
Thompson, rf...	5	0	1	1	0	0
Pfeiffer, ss	5	1	1	2	0	1
Zullo, cf	5	2	0	1	0	0
Vogel, 2b	4	2	1	2	1	1
Baker, lf	4	1	1	1	0	0
Koyer, c	4	0	0	12	0	0
	42	10	7	27	3	4

NORTH PLAINFIELD H. S.

	AB	R	H	PO	A	E
Yates, 2b	5	1	2	0	1	2
McDonough, cf .	5	1	1	1	1	0
Townley, 3b ..	4	0	0	2	0	1
Dilts, ss, p.....	5	2	3	0	4	1
Mair, c	5	0	2	12	1	1
Dawe, p, ss....	4	1	1	0	0	1
Kirch, lf	4	0	0	1	0	0
Siedel, 1b	4	0	1	7	0	2
Chandler, rf ...	1	0	1	0	0	0
McDonough, rf..	2	1	0	1	0	1
	41	6	11	24	7	9

Score by innings:

N. P. H. S..	2	0	0	0	3	0	0	1	0	—6
W. H. S....	0	1	2	2	2	0	1	2	x	—10

Summary—Earned runs: N. P. H. S., 2; W. H. S., 2; base on balls—off Dawe, 1; Dilts, 1; Simonson, 3; wild pitches, Simonson, 1; two base hit, Mair; struck out—by Dawe, 2; Dilts, 7; Simonson, 12; stolen bases—Dawe, Dilts 2, Mair, Siedel, Chandler, Ryder, Simonson 4, Katrousky 4, Thompson 2, Pfeiffer 2, Vogel, Baker 2, Koyer 2; umpires, Taylor and Lange.

Meakie Heads Masons.

Trenton, April 21.—William R. Meakie, deputy grand master of the grand lodge of Masons of New Jersey, was advanced to grand master. He succeeds Grand Master Edward M. Searing, Dover. Mr. Meakie lives in Paterson.

LAYING OUT TENNIS COURT FOR THE ELKS

Playing Center in the Rear of Watchung Avenue Clubhouse Will Be Ideal.

Preliminary details to the laying out of a regulation tennis court in the rear of the Elks' Club on Watchung avenue have been completed and it is expected that the court will be ready for play within the next two weeks. Under the supervision of Sam Taverner, a civil engineer and prominent Elk, the stakes have been laid out in the ground in the rear of the Elks' Club and extending back into the rear of the East Second street fire headquarters.

Because of the limited amount of ground in the rear of the club it was necessary to use the firemen's territory and the firemen will be allowed to use the court when they so desire. The ground will be leveled off and resurfaced so as to make an ideal playing floor.

Tennis is a game in which a number of the Elks are proficient and it is likely that a number of tournaments will be run off during the summer months. Every effort is being made to complete the job as soon as possible.

FORTY-TWO RUNS IN GAME WON BY ALL STAR TEAM

The Dunellen "All-Stars," a boys team, defeated the Orioles, a rival Dunellen aggregation, on Maurer Oval, Dunellen, yesterday afternoon, by the score of 27 to 15. The game was featured by heavy hitting and and numerous errors. The respective line-ups with the score by innings follow:

All-Stars—John Doyle, catcher; Joseph Maier, pitcher; Richard Sullivan, first base; Clayton Apgar, second base; John Rogers, short stop; Archie Munn, third base; Rach Winn, left field; Daniel Sullivan, center field; George Zink, right field.

Orioles—James Greenhalgh, catcher; Arthur Shaw, pitcher; Edward Giles,, first base; Samuel Latham, second base; Christopher Gray, short stop; Adolph Hoffman, third base; Russell Pernell, left field; Joseph Gaff, center field.

All Stars ...	2	2	1	7	8	2	0	4	1	—27
Orioles	0	2	0	1	1	6	3	2	0	—15

DILTS SLATED TO PITCH AGAINST CRANFORD HIGH

North Plainfield High School is due to break into the win column tomorrow afternoon when it lines up against Cranford High School on Hyde Field. The boroughites are determined to obtain their first victory after having dipped their colors in their first three contests.

Dilts will start the game in the pitching box, and the way the borough captain is twirling this season does not warrant well for his opponents. The team will present the same line-up that weathered the previous contests, the game comat 3:30.

Mr. and Mrs. Edmund Rushmore and family left today for their country home, "Brighthouse," Hudson, N. Y., where they will spend Easter and the following week.

Miss Lillian A. Force, of Duer street, left today for Washington, where she will spend some time.

Mrs. E. Melick, of West Fourth street, who is detained at her home by illness, is said to be improving.

—A good many of the readers of this newspaper are "probable buyers" of your property. Do they know that it's for sale?

Hartford BICYCLES

High in Quality

But Medium in Price.

George L. Simon

179 North Ave. Opp. Depot.

Overhauling Bicycles a Specialty.

Just received 400 Red Top Fisk Tires, 35 and 40 per cent. off the list. Special offer, 30x3½ non-skids, $7. Double-tread tires is our specialty. We give reliners free. We make good. Watch our weekly specials.

HUDSON DOUBLE TIRE CO.

269 Halsey Street Newark, N. J.

Tu.-Th.-Fri.

BRILLIANT PROSPECTS FOR NATIONAL PASTIME GETTING BIG BOOST IN 1916

Prospects for a baseball season have never been so brilliant as in 1916. The country, especially those parts of it in which New York, Brooklyn, Boston, Philadelphia, Chicago, Detroit and Cleveland are located, has never seen such prosperity.

St. Louis and Cincinnati are the only towns in the big leaguers that have not greatly benefitted by the war business. These cities, however, share in the general prosperity. Factories, the life of cities, and above all the life of baseball, are busy, working in shifts. Factory operatives are always the best patrons of baseball. With business brisk there are no "lay-offs" in the factories. Between shifts the operative can go to one place only—the baseball game. Every minute a man can work is demanded of him. There will be no vacations, "lay-offs," "lockouts," etc., in the factories this summer. All of which will operate to the great benefit of baseball.

There will be plenty of money in baseball in 1916. Money makes the game. With money coming in at the gate, money will be spent for good players, salaries, etc. The great crowds will inspire the players to great deeds. You must have great crowds to get great baseball.

The passing of the Federal League put a great many good players at the disposition of the National and American Leagues. Several weak teams have profited by the demise of the Federal League. McGraw, in New York, the great money-making town of baseball, got Raridan and Kauff from the Federals. These men make McGraw's Giants a contender, something they could not have been but for Federal League assistance.

New York could not have been a money-maker in 1916 had not McGraw got the stars of the Newark team. As it is the Giants will be contenders, and all visiting teams will make money in New York.

Boston, too, strengthened at the expense of the Federals. Konetchy and Allen will help Stallings.

Thus two of the strongest teams in the National League, the best money-makers, have been made attractive by additions from the Federal fold. They could not have strengthened in any other way.

In the West, the St. Louis Browns have, through accessions from the Federal League, advanced from a hopeless position in the second division to pennant contenders. As they stood at the end of the season of 1915, the Browns were utterly without hope of gaining the first division in less than five years. The destruction of the Federal League and the accession of Fielder Jones, Borton, Davenport, Plank, Johnson, Hartley, Groom, Tobin and others have made a hopeless team a possible championship winner.

The Chicago Cubs have profitted by the amalgamation of the leagues and from a second-division team become contenders, for all the poor showing against the Phillies in Florida.

The New York Americans, another hopeless outfit, has been rescued from oblivion by the addition of Magee, Baker and Federal Leaguers. This means much money for visiting American League teams in New York.

Add to the foregoing that after a period of anarchy, during which managers had no control over players, discipline has been restored to the ranks of professional baseball.

To this plea add that all teams have experienced an unusually favorable spring while training and are in excellent condition. Then you will find that all signs point to the most successful year professional baseball has ever known.

Further, it may be said that the races in both the National and American Leagues are of the most open sort. The National League was so evenly balanced in 1915 that the addition of a good player or two was enough to give a team a chance to rise from eighth to first place.

Seen and Heard on the Street

Man looking for the Daily Press office at North and Park avenues yesterday afternoon found a big hole.

Elias Bird and Charlie Flynn discussing the rights tonsorial artists have for making a living.

Man inquiring at an East Front street sample shoe store for a sample.

Two men at Front street and Madison avenue having a war argument; two men at Front street and Park avenue having a war argument; two men at Richmond and Third streets having a war argument; two men at Front street and Clinton avenue having a war argument; from two to six men on every other corner in town having a war argument.

A stranger from Ithaca, N. Y., being turned away from the door at 816 West Third street because he wanted 816 Third place.

A son of Erin looking longingly at the piles of Irish confetti at Park and North avenues and murmuring audibly to passersby: "I'd give my week's wages to have an Ulsterman insult me in front of that bunch of brick."

P. H. S. AT NEW BRUNSWICK.

Coach Patch will take the entire Plainfield High School baseball squad to New Brunswick tomorrow afternoon, when the High School at that place is tackled. Eder, Dealaman and Hutchcroft may all take a shot at the firing line. The fellows will leave on the 1:54 train from the North avenue station, acccompanied by a large crowd of rooters.

(OTHER SPORTING NEWS ON PAGE 11.)

—Try Press want ads. They pay.

RUTGERS IN TENNIS TIE.

Rutgers and Georgetown tied in a tennis match at New Brunswick yesterday afternoon by a score of 3 to 3. This was the first appearance of the Rutgers team, and they showed the lack of practice. They were unable to place their shots accurately, but they played a strong smashing game at the net. Each team took one set in the doubles, and they also broke even in the singles. Lee Childs, the Rutgers captain, was the star of the contest.

—Press want ads. pay.

Central Bottling Works

Telephone 229. Corner Somerset and Chatham Sts.

HENRY HAURAND, Prop.

Headquarters for High Grade

Beers, Wines, Liquors and Carbonated Beverages

We carry only reliable goods. Goods with a reputation. Goods that we guarantee and recommend.

Try our Leaders—Plainfield Club, (blend); C. B. W. Monogram, (blend); Elkwood Pure Whiskey, (straight); none better made.

We regret to state that we can not deliver goods in Plainfield, but if you consider quality and prices you will find it will pay you to send for them. We call for empty bottles.

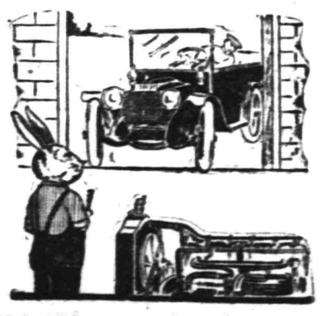

INSURE A JOYOUS EASTER RIDE

by having us overhaul your car now and put it in tip top condition. Don't neglect it just because you think there is nothing seriously wrong with your machine. All auto troubles, no matter how seemingly trifling, are serious. Be on the safe side and have us remove them from your car.

AUTOMOBILES REPAINTED.

MARTIN AUTOMOBILE CO.

304 PARK AVENUE

The John Wanamaker Store

Formerly A. T. Stewart & Co.

Broadway at Ninth, New York.

Last Minute Easter Readiness

Women's $1 Gloves

White gloves, soft, flexible, fresh and with the new single stitching on back seen so often in Paris and London; large pearl buttons, overseam sewn.

This is the only shipment we shall be able to get, but there are 2,400 pairs and plenty of all sizes—enough for Saturday, we hope.

Silk Gloves, 50c Pair

Another shipment of those good two-clasp Milanese silk gloves with Paris point embroidery. White or black.

Main Aisle, Main floor, Old Bldg.

Silk Stocking Sale

For $1.15 stockings that practically duplicate qualities in our own stock at $1.50.

4000 pairs Nile green, orange, pink, king blue, emerald, tan, smoke, pongee, castor, sand, lavender, purple, sky and white and black stripes.

For 95c, 1200 pair extra fine white or tan, light weight thread silk stockings, made with mercerized soles.

For 65c, $1 grades of black or white thread silk stockings, with cotton top and soles; have slight weaving imperfections.

Main floor, Old Building.

Gift Stockings From France

Only eleven pairs of them, $5, were $10 to $15.

Fine black silk, inset with real lace. Sizes 9 and 9½ only.

Main floor, Old Building.

Boys' Last Day for Easter Clothes

We've made ready for him. Stocks have been replenished. Fine, fresh, new suits, topcoats, reefers, caps, etc.—all will be here Saturday.

Norfolk suits, extra knickers, $7.50 and up to $17.50, for boys of 7 to 18. Snappy patterns.

Juvenile suits, $5.50 to $8.50.

Wash suits in Norfolk or Russian models, for 2½ to 10-year-old boys, $2.25 to $6.

Homespun caps, caps in mixtures, in shades to go with suit or topcoat, 50c to $1.50.

Cloth hats, $1, $1.50, $2.
Straw hats, $2 to $6.
Blouse waists, 50c to $3.50.

Burlington Arcade floor, New Bldg.

FOR EASTER
Bibles, Prayer Books, Hymnals, Rosaries
Book Store—
Main floor, Old Bldg.

Women's Fashions Begin at $15 Saturday

And there will be plenty of them—suits, coats, dresses—in each group.

New arrivals for last-moment-before-Easter buying.

Apropos of which, we shall do everything to facilitate immediate delivery of goods purchased tomorrow

There will be six models of suits at $15.

Serges, gabardines, poplins, black and white checks.

Braid trimming, stitching, buttons, belts.

Four three-quarter models of coats at $15.

two full-lined, one yoke-lined, one unlined.

Serge—black and navy; belts all around or at side only, or across back and front; the unlined coats in a smart mixture.

There will be some new suits at $19.50—

Navy serges and gabardines. And a re-ordering of some much-liked hair-line stripes and braid-bound suits at $25.

Nine models of dresses at $15.

Taffetas, crepe meteor, crepe Georgette, and combinations.

Pointed ruffles, bandings of taffeta, gold embroidery, long blouse effects and jacket effects, over-collars of crepe—quite a variety.

The pretty taffeta and gabardine suit at $35 will also be here in all sizes tomorrow.

Prices go by easy stages,
—to $95 for tailored suits;
—to $95 for street frocks;
—to $150 for evening dresses;
—to $150 for coats.

A wonderful collection.

Second floor, Old Building

That Pretty Hat for Which You Are Looking---

It is sure to be in the Moderate-Price Millinery Salons.

Sailors and tiny hats, flower pots and shady toques, in every straw and color imaginable.

New sports hats from the workrooms are of milan, with a pleating of taffeta on the brim and a fancy buckle—specially attractive at $6.

Peaked turbans of white and the rose which Paris favors, are trimmed with an unusual bird, $10.

New Wenchow hats from China —or light as feathers—in every color, $7; others with striped or checked cotton on the brim, $6.

English sports hats, $6 to $25.

Dress hats up to $30.

Children's Easter hats, $2.50, $3.50, $5.

First floor, Old Building.

Young People's Suits That Seldom Need Altering

Cabinets are smiling from one door to the other in the Girls' Little Gray Salons. A thousand Easter suits are ready for girls and young women of fourteen to twenty years. Six hundred dresses are prepared to take their owners happily to and from dances, concerts, theatres, calls, luncheons—anywhere.

Several hundred more suits are here for the younger sisters—the *fillettes*. And the last few days we have been receiving quantities of wash frocks for the *fillettes*.

The Price List—

Many of the prices have been dropped within the last day or two in order to add all sizes to certain groups at lower costs.

Tailored suits, sizes 14 to 20 years, $15, $17.50, $20, $28.75, $25 and up to $62.50; silk suits, $27.50 to $85.

Street coats, sizes 14 to 20 years, $9.50 to $68.50.

Dresses, sizes 14 to 20 years, $11.50 to $100.

Suits for *fillettes*, sizes 12, 14, 16 years, $16.50 and $18.50.

Dresses for *fillettes*, sizes 12, 14, 16 years, $3 to $14.50.

Girls' coats, $6.75, $7.75, $9.75 up to $32.50.

Children's colored wash dresses, sizes 6 to 14 years, $1 to $10.50.

Second floor, Old Building.

The John Wanamaker Store

Neumann Bros. Company

EASTER TIME

Means Flower Time. We have gathered together an array of the most beautiful flowers we could find. What could be more suitable than one of these for anyone and especially for one who is shut in and unable to get about to enjoy these first flowers of Spring.

The collection consists of Easter Lillies, Spired, Hyacinths, Tulips, Geraniums and Pansies.

We'll have lots of them and they'll be **STRICTLY FRESH EGGS FOR EASTER**, at, doz..30c

It's the best there is, that **WHITE LABEL COFFEE**, for it has the flavor, lb.....33c

MOLAND'S QUAKER CITY HAMS—Famous for their fine flavor and quality; you can't buy better at any price or we would have them; lb 23c

You'll tell others when you try "**PREMIER SALAD DRESSING**"; bottle.....10c & 25c

Try a gallon of our **REAL NEW ORLEANS MOLASSES** if you want a genuine old fashioned molasses cake; it makes the kind you used to borrow from grandma's cupboard, gal..75c

We knew you would like them, so we have ordered them fresh from the National Biscuit Co.'s ovens; Anola, Nabisco, Baronets, Grahams, Saltines and Social Teas; Friday and Saturday .....3 pkgs. for 25c

25 kinds of Assorted Chocolates in that joy pkg. that sells for **39c**

MANY TEMPTING DESSERTS can be made with **JELLO**; all flavors, 3 for.....25c

THE MOST TEMPTING ARRAY OF FRESH FRUITS awaits your inspection at all times here; Delicious Grape Fruit, Florida and California Oranges, large King Oranges, Fancy Table Pears and Apples, Fresh Pineapples and luscious Red Ripe Strawberries.

READ THE PLAINFIELD DAILY PRESS

NEXT MOVE IS UP TO BERLIN

Pessimism Seems to Prevail In Capital.

GERMAN ENVOY CONFIDENT

Feeling In Washington Is Kaiser Will Not Accept Terms—Another Neutral Ship Is Reported Sunk—Wilson and Congressmen Swamped by Protests From Teutonic Citizens.

GERARD DELIVERS PRESIDENT'S NOTE.

Berlin, April 21.—Ambassador Gerard has delivered the American note to the Berlin foreign office, and it is expected that Foreign Secretary von Jagow delivered it promptly.

After going over the translation carefully Ambassador Gerard obtained an immediate appointment and motored to the foreign office.

The newspapers announced that Chancellor von Bethmann-Hollweg has started for the front to spend Easter with the kaiser. It is assumed that the American situation will be discussed at this meeting and Germany's decision on the ultimatum of the United States practically framed.

Washington, April 21.—All eyes in Washington are now turned toward Berlin. The severance of diplomatic relations are dependent upon Germany's next move.

How will the German government receive President Wilson's demand that present methods of submarine warfare be immediately abandoned? Will Germany accept the demand, reject it or offer to compromise? Would the president consider a compromise? Is the diplomatic break, followed possibly by more serious consequences, inevitable?

These questions are uppermost in the minds of leaders in Washington.

The fear that the submarine controversy has now reached a stage where it cannot be diplomatically adjusted has gathered strength.

Commendation and Protests.

President Wilson received hundreds of telegrams commending him for his firm stand in defense of American rights. Members of congress were besieged by telegrams urging them to avoid war or anything that might lead to war.

William J. Bryan, with the peace and arbitration propaganda, arrived in Washington and immediately began working with congress leaders in an effort to stir up feeling against more serious developments in the German situation.

Count von Bernstorff, the German ambassador, is probably the one man in Washington who can predict with any accuracy what the action of the German foreign office may be. He is understood to believe it is an even guess whether diplomatic relations are severed. But this opinion is based on the assumption that President Wilson will not insist on the abandonment of Germany's submarine warfare against merchantmen, provided that Germany makes a satisfactory offer to compromise.

In official quarters, where the president's stand is looked on as unequivocal and the president's demand regarded as final and unyielding, the prospects of adjustment are considered remote indeed.

Nothing short of an immediate abandonment of Germany's submarine campaign against merchantmen, as it has been conducted since the beginning of the war, will satisfy the president, it is stated. According to high authority, the president means that submarines must give up every evasion of international law when he says that "present methods" must be abandoned.

For Visit and Search.

"German submarines, if they conduct war against commerce carriers, must conduct it just as cruisers or other ships of war are permitted to conduct it by the laws of nations," this high official states. "That is to say, they must henceforth follow the rule of visit and search before sinking a merchant ship and provide for the safety of the crew and passengers."

"Would the president be satisfied with a promise from Germany to refrain from sinking ships without warning and to give time for the crew to take to the boats?" was asked.

"No," was the emphatic reply, "not unless the submarine followed the visit and search rule and abided by the recognized laws of nations, which prescribe under what circumstances and within what limits a warship may capture or destroy a merchantman."

Both President Wilson and Secretary of State Lansing are understood to regard it as impossible for a German submarine to fulfill these requirements, and therefore the president is convinced that abandonment of Germany's submarine warfare against merchantmen is imperative. But if Germany wishes to use her submarine as she would use cruisers and abide by the rules of cruiser warfare the United States would have no right to object, it was explained. It was added, however, that Germany doubtless realizes that the employment of submarines for this kind of work is out of the question.

Bernstorff Asks For Time.

Secretary Lansing was informed by Count von Bernstorff that an immediate reply by Germany to the president's demand was not to be expected. It probably would be ten days or more before the Berlin government would reply, Mr. Lansing was told. The ambassador explained that the president's note after it is delivered to the foreign office probably would not be given official consideration by the imperial government before next Tuesday.

He further explained to Secretary Lansing that Germany could not be expected to make an immediate reply to any question involving such a change of policy. The German foreign office would insist on its right to give thoughtful consideration to a subject of this importance and would not agree to be hurried in arriving at its decision, he said.

While the state department was getting its first information of Germany's unwillingness to be hurried word came of the sinking of another vessel, presumably by a submarine. Details were lacking. Secretary Lansing had only heard from an official report of an American consul that the Norwegian ship Teagivecken, bound from Galveston, had been sunk four miles off the mouth of the Tagus. No lives were lost.

Ambassador Confident.

Count von Bernstorff remained in conference with Secretary Lansing for nearly half an hour. The ambassador was in confident mood and showed none of the deep concern he manifested previously. He arrived at the diplomatic room of the state department almost simultaneously with Sir Cecil Spring-Rice, the British ambassador. It took all the diplomacy of Eddie Savoy, Secretary Lansing's veteran colored messenger, to prevent an embarrassing meeting.

Count von Bernstorff emerged from Mr. Lansing's office smiling and in good humor. He declined to discuss the conversation he had had in any way. Before seeing Mr. Lansing he had conferred with Counselor Polk of the state department relative to the case of Wolfe von Igel of the embassy staff, whose arrest in New York had brought an emphatic protest from the German government.

NEWTON D. BAKER.

War Secretary Is Member of Many Peace Societies.

Photo by American Press Association.

It is said that the appointment of Newton D. Baker to the secretaryship of war has transformed him into one of the most thoroughgoing advocates of preparation for national defense. He believes in knowing all about the science of resistance.

GERMAN EXPOSES PLOT.

American Had Offered Services For Sum of $5,000.

New York, April 21.—An expert mechanic's well considered plans to blow up the federal building and police headquarters in this city, the Welland canal and munitions factories at St. Catharines, Ont., and other towns in Canada and the United States were frustrated when Harry L. Newton was arrested at Grand street and the Bowery by Detective Sergeant Barnitz.

Newton, who is forty-two years old and a citizen of the United States, had so thoroughly committed himself in conversation with Barnitz, who had been dickering with him in the pretended capacity of a German secret agent, that he did not hesitate to make a confession to Captain Thomas Tunney at police headquarters after his arrest.

SIX VILLISTAS CONVICTED.

Found Guilty of Murder In Raid on Columbus.

Deming, N. M., April 21.—Francisco Alvarez, Eusbio Renteria, Juan Castillo, Jose Rangel, Jose Rodriguez and Terrino Garcia, the six Villistas on trial here charged with the murder of Charles D. Miller in the raid on Columbus on March 9, were found guilty of murder in the second degree. The jury was out thirty minutes.

The defendants contended that they were forced to be present at Columbus, having been impressed by Villa into his ranks.

Wilson Indorsed In Argentina.

Buenos Aires, April 21.—The newspapers of Argentina express satisfaction with the attitude of President Wilson as revealed in his address to congress and the note to Germany.

Reopening State Canals.

Albany, N. Y., April 21.—The Erie, Oswego and Champlain canals will be opened for navigation on May 15, and the Black River canal on June 1. During the season 277 miles of the new barge canal will be in operation.

Weather Forecast.

Probably showers, with moderate southeast and south winds.

WEATHER EVERYWHERE.

Observations of the United States weather bureau taken at 8 p. m. yesterday follow:

	Temp.	Weather.
Albany	50	Cloudy
Atlantic City	46	Cloudy
Boston	56	Clear
Buffalo	52	Rain
Chicago	66	Cloudy
St. Louis	56	Cloudy
New Orleans	76	Rain
New York	48	Clear
Washington	70	Cloudy

—Press want ads. work wonders.

HEARN

Fourteenth Street New York West of Fifth Avenue

SATURDAY—THE DAY BEFORE EASTER!

The Last Day in Which to Fill Your Style Needs
APPAREL AND MILLINERY TO DELIGHT YOU
Matchless Stocks of Girls' and Boys' Needfuls
Correct Style Accessories in Full Assortments
Money-Saving Prices to Prove Hearn Supremacy

New Easter Apparel Delights in

MISSES' TAILORED SUITS

17.98....19.98....24.98

14 to 18 years—Gabardines, whipcords, poplins, silk poplins, fine twill and men's wear serges, wool velours and worsteds, full assortment of best liked colors, also checks and novelties.....Correct styles, some being copies of foreign models—remarkably good workmanship—trimmings and finishings the most tasteful and refined.

Misses' Spring Suits.....14.85
Our specialized price and value—poplins, worsteds, prunellas and other fabrics—favorite plain colors, smart checks and swagger mixtures.... We aim to keep a large variety of strictly new models from reliable makers—trimming and finishing up to the mark, in every respect—14 to 18 years.

Misses' Tailored Suits—
14 to 18 years.....29.98
Fine twill serge, whipcords and worsteds—navy, rookie; also small and medium checks—smart models, including new blazer with white poplin vest, full flare peplum having long shawl collar, a blouse with straight back box plait and full belt; also braid bound and taffeta ruche—trimmed styles that are quite out of the ordinary.

Three Popular Prices in SPRING COATS

9.98..14.98..19.98

Poplins, serges, worsteds, gabardines, chinchillas and wool velours.

Other Coats to 36.98

Misses' Silk Dresses

For afternoon and all occasions.

8.98..15.98..24.98

Taffetas, crepe de chines, crepe meteors and combination stripes—14 to 18 years.

Finer to 35.98

HOSIERY

Following Special Prices:—

Pure Silks—Black, white, colors—double heel, toe, sole and top ....Included are many shades to match shoes—value 98 cts..... .69

Pure Silks—black, white and shoe shades—lisle sole, heel, toe and top; fine values..... .98

Men's Silk Plated—Lisle toe, high-spliced silk heel—black and colors—reg. 29 ct. quality..... .21

Boys' and Girls' Lightweight Lisle—In black, tan, white—heavy-weight cotton in black only—double heel and toe—second of 24 ct. quality ..... .16

LEATHER GOODS DEPT.

You may like some of these for Easter gifts:—

Envelope Bags—Black pin morocco—also pearl grained leathers in colors and black—gilt, gunmetal or silver finish frames—double flap, with inside change compartment—back strap handles—moire linings.....1.49

Misses' and Children's Bags—Fine for Easter gifts—morocco and vachette leathers—red, green, brown, blue and putty—silk lined—purse and mirror 1.49

Shirred Silk Bags—Black or blue, with fancy gray linings—champagne, self-lined—ribbon drawstrings—drop mirror and purse on chain 1.98

Nickel Thermos Bottle—½-pint size 1.50
Finer **Thermos Bottles** to.....3.00
Carafes to 10.00

Three Easter Specials in BOYS' SUITS

Reg. $7.98 but values to $10.00	Reg. $9.98 but Values to $12.00	Reg. $11.98 but Values to $15.00
6.50	**8.50**	**10.00**

These Prices are for Saturday Only—Majority have Extra Trousers

9 to 18 year sizes in the lot—every new Norfolk and single-breast sack model.....Homespuns, Tweeds, Wool Velours, Worsteds and Cheviots—Full range of Spring colors in mixtures, two and three tone checks, stripes, plaids, herringtones and novelties.....Tailoring up to most exacting standards—Trousers fully lined—faultless finishing.

Boys' Spring Coats—
2½ to 8 years.....5.98
Double breast, belted back models—other box plaited with yokes—self or velvet collars—plain or cuff sleeves—black and white checks, tan or brown plaids, navy serge and coverts.

Little Boys' Suits—
3 to 8 years.....5.98
Norfolk and middy styles—brown, green and navy serges; black and white checks, also gray and brown plaids and fancies in Spring worsteds....Eton and tailor collars—silk ties.

Special value in **Navy Blue Suits**—
For Boys—7 to 20-year sizes..7.98
Reliably dyed navy blue—pure worsted serges in plain and novelty weaves — remarkably large assortment of Norfolk models—new styles have been added every day this week ..*Many styles have extra trousers.*.. Tailoring to meet most exacting demand—alpaca linings—silk sewn.

Other **Navy Blue Suits**....4.98 to 11.98

Extraordinary Sale Offering of

Women's Untrimmed Hats

Made to sell at $1.19 to $1.69.....Sale .74

Every new and well liked model is included in this assortment—Milan Hemp, Lisere and Hemp—Black, Navy, Brown, Rose and Linen Shades—Georgette and other smart sailor styles, tricornes, side turns, mushroom effects and Watteau styles—small, close fitting and turban shapes also.

MAIN FLOOR TABLES AND ON THIRD FLOOR.

Hats trimmed free if hats and trimmings are purchased here.

MORNING SPECIALS—Tomorrow, Saturday, Until 1 P. M.

To prevent dealers buying, quantities restricted. No Mail or Telephone Orders.

$9.98 Young Men's Suits.....7.65
Two and three button, sack styles—cheviots, worsteds, cassimeres, new checks, plaids and fancies—to 37 chest.
YOUNG MEN'S DEPT.—THIRD FLOOR.

$6.98 Boys' Suits.....5.25
8 to 17 yrs.—variety of new Spring Norfolk models — smart checks, plaids, mixtures and novelties—wool crashes, homespuns, cheviots and cassimeres — majority with extra trousers.
BOYS' CLOTHING—THIRD FLOOR.

49 ct. Boys' Blouses.....38
Light, medium and dark striped percale, also white bands or attached collars—8 to 15 years.
BOYS' FURNISHINGS—THIRD FLOOR.

39 ct. Boys' Shirts.....28
Light, medium and dark striped percale of blue chambray—also plain white—cuffs attached—sizes 12½ to 14 neck.
BOYS' FURNISHINGS—THIRD FLOOR.

$1.19 Men's Soft Shirts.....87
Woven madras, mercerized pongees, and novelty cloths—neat stripes on white grounds—soft cuffs — well made throughout.
MEN'S FURNISHINGS—MAIN FLOOR.

29 ct. Children's Cambric Drawers..19
Sizes 1 to 14 yrs—embroidery and tucks as trimmings.
CHILDREN'S UNDERWEAR—SECOND FL.

29 & 35 ct. Ribbons.....24
Black, white and colors and Dresdens—satins, moires and taffetas—millinery or sash widths.
RIBBONS—MAIN FLOOR.

$4.98 Girls' Trim'd Hats.....3.39
Plain and fancy braids; also Leghorns—smart ribbon bows and dainty flowers—navy, red, new blue and natural colors.
MILLINERY—THIRD FLOOR.

$14.98 Misses' & Juniors' Suits....9.85
Corduroys—in fashionable colors, also white—also check worsteds—smart models—new skirts—sizes 14 to 18.
MISSES' DEPT.—SECOND FLOOR.

$1.79 Organdie & Voile Blouses....1.40
Dainty models—pin tucked, double breast front or colored emb'y and stitching—all sizes.
BLOUSES—SECOND FLOOR.

$3.98 Girls' New Spring Coats.....2.94
6 to 14 years—checked or striped worsteds, including smart black and white effects—silk and button trimmed collars and pockets.
GIRLS' DEPT.—SECOND FLOOR.

$1.24 Black Silkstaff Petticoats.....76
Fine lustrous material—deep shirred, pleated flounces—all lengths—mfrs.' guarantee for one year.
PETTICOATS—SECOND FLOOR.

$1.25 White Coutil Corsets.....88
Sizes 19 to 30 — light weight—medium or high bust—long hips.
CORSETS—SECOND FLOOR.

Men's Balbriggan Underwear.....33
Seconds of 49 ct. quality—shirts, short sleeves — drawers, double seats, strap backs—all sizes.
MEN'S UNDERWEAR—MAIN FLOOR.

24 ct. Boys' Balbriggan Underwear..15
Shirts, high necks, short sleeves—knee drawers, double seat—all sizes.
BOYS' UNDERWEAR—MAIN FLOOR.

24 & 29 ct. Women's Lisle Vests....19
Regular and extra sizes—low or V necks—sleeveless—neatly finished.
WOMEN'S UNDERWEAR—MAIN FLOOR.

Clock Signs Denote Morning Specials.
Look for the Clocks! Look for the Clocks!

Last Day of Boys' and Girls' Week

Sometimes a store will decide to perform a real "stunt" in value-giving on some special line. You may be sure that in all such instances the ad-readers will have earliest knowledge of the details.

It is proper that the housewife should know as much about the business of buying for the home as her husband knows about the business in which he earns his income.

"Excuse me a moment, please, while I answer the telephone."

Answer Your Telephone Promptly

One habit that will do much to help improve the quality of your telephone service is the habit of answering your telephone promptly.

Records show that in about 25% of the cases where there is a delay of more than a minute before the called party answers, the party calling *does not wait.* Delays in answering the telephone may therefore mean *losses.*

To help yourself and others to receive a better quality of telephone service, why not make it an invariable rule to *answer your telephone promptly?*

NEW YORK TELEPHONE COMPANY

42-B

It's time to think of your

ICE SUPPLY

If you are not using our

Certified Natural Ice

have our representative call and tell you of its advantages.

WADLEY & GOODENOUGH

208 Madison Ave. Tel. 13

NEW FURNITURE

This is the period when of all times of the year your thoughts are turned toward something new for your home, something that will add attractiveness and lessen your labors during the hot summer months which are before us. We invite your inspection of the new patterns in

FURNITURE.		FLOOR COVERINGS.	
Buffets	$15.00 to $30.00	Congoleum Rugs	$3.60 to $9.00
Tables	$7.98 to $35.00	Wool Rugs	$5.50 to $30.00
Dressers	$8.98 to $40.00	Fibre Rugs	$4.98 to $10.00
BEDS.		MATTRESSES.	
Iron Beds	$2.98 to $18.00	Soft Top Mattresses	$1.98 to $4.00
Brass Beds	$10.00 to $30.00	Combination Mattresses—	$3.50 to $7.00
Iron Cribs	$5.98 to $10.00	Felt Mattresses	$7.98 to $15.00
WINDOW SHADES. Standard makes, all sizes and prices. Estimates given.			

VACUUM CLEANERS The housekeeper's best friend— $3.98 to $7.00.

L. B. VAN CAMP

Front and Somerset St.

Fellow Gardeners

"The flowers you grow from the seed you sow
For beauty can't be beaten,
And the garden truck that is yours to pluck
Is the best you've ever eaten."

Isn't this a fact? Well, then, to get the best results from your labors, be sure your seeds come from our well selected and tested stock. For years we have made a special study of your needs in this line, and your success has been our success. Our fertilizers bear the highest analysis, and are recommended by expert gardeners and leading Agricultural Stations.

Get the best.

A. M. GRIFFEN CO.

THE BEST OF EVERYTHING IN HARDWARE.

119-121-123 E. Front St., Plainfield.

Two Phones, 5—6.

FULPER VASE KRAFT

represents the best and highest in pottery ware.

We have a large assortment of the latest designs and shapes, in their wonderful glazes.

JOSEPH W. GAVETT

318 WEST FRONT STREET

"How Shall We Escape"

Sermon of the Rev. William E. Biederwolf at the Tabernacle Last Night.

Text, "How shall we escape if we neglect so great a salvation?"—Heb. 2:3.

There are a lot of people who would like to be religious mugwumps, but Jesus said, "No, sir, you'll have to be out and out for Me and not ashamed of Me, or I'll count you on the other side. He that is not with Me is against Me," he says.

A man said to me the other day, "It's too bad that so many people will persist in going to hell." Yes, it is too bad, but one thing is sure, if a man will not go to heaven, there is no other place for him to go but hell.

You are saved or you are lost, and you will be. There's no half way house for people who are too good to go to hell and just a little too bad to go to heaven.

Now, if you are lost tonight, there's a reason for it. If you have lived your life through and come to this night without God and without hope in the world, there's a reason for it and a just one.

It is this reason that brings to my mind a passage of scripture that ought to startle every unsaved man into a sense of your great peril when you hear it.

The scripture is written in the form of a question and it's a hard question to answer. I stood yesterday in the workshop of an electrician and he told me many things. He spoke about volts, kilowatts and amperes, polarizaztion and other things mysterious to me, but he could not give the answer to the question of my text.

I sat in the office of a prominent physician a little while ago and he talked about therapeutics, about gangenesis, anaesthesia, materia medica, and told me things I never knew before, but when I put to him the question of my text, he sat as one dumb before me.

I could tak with your eminent lawyers and they could tell me all about the codes and statutes, about organic law and international law, but they could not answer the question of my text. And I could do the same with any man of any other profession.

No Answer Here.

Then if weary with the ignorance of men I could take the wings of the morning and fly to the place of the presence of the throne of God, the Lord God of heaven would say: "There is no answer here." And if the Lord God commissioned an angel messenger to wing his flight to that far off place of outer darkness, that angel might go and stand before the bars that shut in the lost to their eternal imprisonment; he could read upon their faces the literature of eternal despair, could hear their groans and sighs, the weeping and wailing and gnashing of teeth, but his journey would be in vain and he would fly back to the throne of God, sit down and fold his wings like a tired dove, and I'd have to come back from the eternal world to this meeting and have no answer to the question of the text. There is no answer to it. It may seem like a paradox, but it is true.

You will find my text in Hebrews 2:3, "How shall we escape if we neglect so great a salvation?" We can't escape; there is no way to escape if we neglect it.

The Bible calls it a great salvation and it is. If I had a million years to talk, I could not exhaust the theme of its greatness. There are reasons upon reasons why it is great.

Great in its Origin.

Great in its Development, and

Great in its Consummation.

But of all the reasons why it is great, the greatest to me are these:

Great because of what it saves us from, and

Great because of what it saves us to.

First, it saves from sin in this life.

I have a friend who was saved from a life of very great sin through Jesus Christ. One day walking down the street he noticed a lady drop her handkerchief. He was almost twenty feet behind and when he picked it up he saw it was a fine piece of Venetian lace. It was worth $30 and the devil said: "It is yours, don't be fool enough to give it back," and he ran up and said: "Lady, please, you dropped your handkerchief," and then he turned and said: "Ha, ha, Mr. Devil, I beat you that time."

That's what I mean by being saved from sin. "But," you say, "that would be no temptation to me." No, but you've been tempted in other directions and went down.

Saves from Hell.

Second: It saves you from hell in the next life.

A good many people try to comfort themselves in the thought that those awful descriptions of hell in the Bible are metaphorical and figurative. I don't know whether they are or not; I'm inclined to think that way myself; but if I know anything about a metaphor it can never, never, approximate the reality it seeks to describe and you had better stay out.

In the next place this salvation is great because of what it saves you to. It would be impossible to tell all, but

First. It saves you to a life of noble service.

Second. It saves you to a life of pure and abiding peace. If you are not a Christian you do not have peace of mind nor rest in your heart.

Third.—It saves you to a life of the only genuine happiness. Someone has said: "The devil has no happy old people." He has some younger people who think they're having a good old time, but you've never tasted of the fruit that grows on the tree of life, and some day you'll see your mistake.

Fourth. It saves you to a life that's eternal. "Eye has not seen nor ear hath not heard, neither hath it entered into the heart of man to conceive the things that God hath laid up for them that love Him."

Now, it's just the greatness of this salvation that makes two other words in the text rise up from the very page when you read them. One of them is the word "escape;" and it forces your mind in spite of you back to the thought of a moment ago that there is after all something to escape from. If there isn't, it's queer that Almighty God should tell us to flee from the wrath to come if there is no coming wrath from which to flee. The religion of Jesus Christ was never meant primarily to keep a man out of hell; it was meant to keep hell out of the man, and to put heaven into his soul rather than to put his soul into heaven; but there is another world just the same, and it's heaven or hell for every man who goes into it, and we're all going, for "It is appointed unto man once to die, and after that the judgment."

Don't Like Doctrine.

This is one of those verses that infidels and free thinkers and sinners don't like. They don't like the doctrine of retribution for sin and so they say they don't believe in it, as though that made any difference. What do you suppose God Almighty cares anyhow for what you believe. It's a pity He couldn't have had you around to confer with your stupendous intellect when He laid His plans for the universe and decided how to run it. Paul says there are some who do not believe. But what of it, He says: "Does this unbelief make the gospel of no effect?"

A man said to me: "I guess it's all right if a man's sincere in what he believes." But that's nonsense. An Irishman caught a bumblebee, but he dropped it. He said: "It's a purty bird, but it's got a hot tail." Your ignorance or your belief don't change a law of nature. You might believe in slavery—some people do—but the law don't apologize to you for saying that nowhere in all this free land or where Old Glory floats as the sovereign emblem shall the sun rise or set upon a slave. You might be the shrewdest lawyer in the land, but if your opinion is legally wrong it cuts no ice with the court.

But you say: "Haven't some scholarly ministers given it up?" Yes, a few of them, but what of that? That don't make any difference. Scholarly ministers have done things, too, but that don't make it right. But you can be sure of one thing—they never give up their belief in hell because of anything they found in the Word of God. Some think it's an evidence of big brains to question the things in the revelation of God, but say, if you ever appear like an ass it's when you trot out your little four by five cheese box intellect and match it up against the revealed wisdom of God who made you. If opinions could be weighed I would not give an ounce of the revealed Word of God for a thousand tons of the opinions of men. Some of you've got an idea that you can go through the Word of God and eliminate whatever don't coincide with the opinion of your own self-estimated stupendous and collossal intellect, but you'd better be careful how you blue pencil the Word of God.

Would Deny God's Rights.

I sometimes feel like it's hardly worth while to justify God's Word and defend His government against the attacks of Nihilists and Theists and rebel unbelievers who would deny God's right to punish and would tear down His throne and allow sinful men to do as they pleased and believe there will be no reckoning in the life to come. And yet, just because some of these spiritual speculations are so insinuating and some of this infidel sophistry is a good thing occasionally just to show it up to see how damnably fallacious it really is.

I wish there were no Hell. And, oh, how God does wish it. "Turn ye, turn ye, for why will ye die," He cried. But if men choose to reject Jesus Christ and go on in sin, it is for the glory of God and for the good of the universe that man suffers for his sin when it is done, just as much as it is for the glory of the state and the good of society that the law breakers be confined in jail and punished here.

You come along and say: "God is too good to permit a man to be damned in the life to come." All right, then, let us apply this same ethics to our own government.

They tell us that there are 200,000 men and women incarcerated behind the bars of our American prisons. These are the vicious and vile, the men and women of uncontrolled passion, murderers, thieves, debauchers, destroyers of virtue, brutal thugs, reprobates and the vicious in nature of every kind. Let us now emulate what you conceive to be the character of divine government and throw open our jails and penitentiaries and turn loose upon society this horde of moral vandals who defy the laws of God and man. But you cry: "No, the sanctity of my home, the safety of my property and life are at stake." Such anarchy of government, you declare, we never could survive. And yet the very thing you decry as ruinous to your own government you foist upon God as the thing He must do to claim your reverence and allegiance.

I don't want to preach a lie. I'd rather preach an unpleasant truth, and I have no desire to be any broader than Jesus was broad. And harken, ye despisers of grace and ye triflers with mercy.

Neglect, Prime Minister.

How shall we escape if we neglect?

Neglect! Neglect! Neglect! Thou prime minister of the bottomless pit! Thou hast damned every soul in the infernal regions tonight. If it had not been for thee the fires of hell would never have been kindled. If it had not been for thee the fanged hounds of conscience would never have been unleashed upon the barren wilds of that dread underworld to sting and burn the soul of those eternally condemned. If it had not been for thee no wail of the lost would ever have been echoed along the desolate shores of that lurid lake whose burnings never cease, where demons dance and mock, where no light ever enters and no star of hope ever shines. "How shall we escape if we neglect so great salvation?"

When all hell had assembled, Satan arose and, with revenge deep stamped upon his brow, called for advice how best to damn the souls of earth. One of the demons arose with fiendish laugh and said: "I'll go and do the work; I'll go and tell them not to make fools of themselves; that there is no God, no heaven, no hell, and that the Bible is all a fable and is not divinely appointed of God." And all hell rang with acclamation. But Satan, wisest of them all, said: "No, few people would believe such a thing like that; the fool hath said in his heart there is no God." Then up rose another imp and said: "Let me go; I'll tell them there is a God and a heaven, but there is no hell; that Jesus Christ was the best man that ever lived, but only a man and not divine; that the Bible has much truth in it, but like other books, is in error on certain things, and I will tell them that people can eat, drink and be merry and when they die, God, in His mercy, will save them all anyhow," and all the devils cheered, and Satan, the archfiend, said to the imp: "No, you must not go, you might find a few who would try to believe in what you say, but most men will never believe in a thing like that. Sit down!" And then a third arose, more fiendish than the others, and said: "Let me go and I'll do the work. I'll tell them the Bible is true, and that there is a God, a heaven, a hell, and a Saviour from it, and that upon their disposition of Him on earth will depend His disposition of them in the coming world." "Hold! Hold!" cried Satan and all the devils. "Will you preach the very thing we hate and try to overthrow?" "But," said the fiend, "I have not finished; I will quietly say to each one as he thinks upon the subject: 'There is plenty of time, put it off; wait until tomorrow,' and the chorus of demons broke out in thundering hurrahs while Satan shouted: "Go! Go! Go" and that emissary of the evil world has been busy from that day to this and he has come into this place of decision tonight, whispering to this one of the morning of life, and to this one bowed with years: "Put it off—put it off; there's time enough yet; tomorrow will be even as today"; while the Word of God the Spirit of God, the providence of God, the minister of God and the people of God, all unite in saying: "Now is the day of salvation."

At Your Peril.

If you neglect anything you ought to do, you do so at your peril. There are laws that regulate health of your body, the condition of your mind, the development of your character and the safety of your soul, and if you neglect these laws, don't expect them to apologize to your for the calamity you bring upon yourself.

And it is so with the great salvation thrown out to you through Jesus Christ. You need not be guilty of gross immoralities; you need not mock at virtues and wallow in debauchery until your body rots with unmentionable diseases. You need not curse and rail at Jesus who came to save you; you need not damn the church nor revile the preacher; simply neglect so great salvation and you will not be able to escape.

I know men who are so troubled they cannot sleep at night; so troubled they cannot attend to business in the daytime. I have seen men in this meeting turn pale and take hold of the seat in front of them; I have seen the tears go down their cheeks and yet they will not yield. "How shall we escape if we neglect salvation?"

Listen now, my friends' you've heard a thousand sermons and you have had a thousand chances and you're here again tonight with the damnation of God upon you, and some day the flood will come—the flood of God's wrath which must follow in the wake of your sin when it is finished. How shall we escape if we neglect? People, I beseech you tonight to give up your sin; give up your unbelief; give up your indifference to Jesus Christ; get your arms around your loved ones and come with them into the kingdom of heaven. All hell is holding you back and all heaven is cheering you on. Will you come?

The pupils of the Plainfield High School received a treat yesterday morning when the Biederwolf party was present. The trio sang that beautiful selection, "Praise Ye," from Atilla. "Mac" was there, too, and sang a solo, an arrangement of the Sextet from Lucia.

Mrs. Brake told an interesting story.

Dr. Biederwolf's talk on "Life" was a very interesting one in which he entreated the pupils to hold to their convictions.

The afternoon meeting in the Tabernacle, at which Dr. Biederwolf spoke on "The Smoothest Man in the Bible," was the first of the afternoon meetings and proved to be very interesting and helpful.

Miss Alice Drake and Egbert P. Fountain presided at the piano.

Last night was indeed "Patriotic Night" as anyone who was present will vouchsafe. At five minutes of eight the Dutch Arms Band started up the march and led the old veterans of the Civil War and the Boy Scouts into the Tabernacle amid great applause and rousing cheers.

As soon as the delegations were seated the National Male Quartet rendered a patriotic song, "The Old Flag Never Touched the Ground." Mr. Roberts is still nursing his throat and therefore gave Assemblyman William N. Runyon a chance to sing the second bass in his place.

Last night was the night which had been selected as "Birthday Night." That is, the night when all those present were expected to give a penny for every year they have been living. There were a few one dollar bills in the pans. We didn't know we had so many centenarians in Plainfield.

The chorus choir was right there too when it came to their part in the program. The flutter of the red, white and blue handkerchiefs, and the huge American flag, which was the size of the whole choir loft, when shown in their proper time, combined with the singing of "The Red, White and Blue," and "The Star Spangled Banner" made every drop of patriotic blood in the veins of the audience tingle at the grand spectacle.

As the names of the delegations which were present were called by Mr. McEwan cheers and applause followed the mention of each of the organizations. Dr. Biederwolf made special comment and extended words of welcome to the Boy Scouts, the Camp-Fire Girls of the Park Avenue Baptist church, the C. F. G. of Bethel chapel, the Daughters of the American Revolution, the Women's Relief Corps and the Winfield Scott Post, G. A. R. The last named organization received especial attention from the evangelist as he gave them a short talk.

Tonight delegations of the Men's and Women's Adult Bible Classes will be present at the Tabernacle service.

Tomorrow afternoon the children will start to parade at 2:30 from Watchung avenue and Seventh street to the Tabernacle, where a special service will be held for them. Dr. Biederwolf will be present and will talk to them.

Judge Runyon came in strong with his deep bass voice. Mr. Roberts had better keep his eye on the Judge.

Tomorrow night Dr. Biederwolf will preach his first booze sermon on "The Whiskey Jug." The W. C. T. U. will be there in a delegation.

One of the most inspiring sights to be witnessed in the great Tabernacle meetings is to watch the faces of those who come forward either for the first time or to reconsecrate their lives to their Lord and Master Jesus Christ. One cannot help being impressed when they see mother bringing grown sons, and daughters or husbands. Sometimes a whole family come together. Very often friend brings friend and other times you see a man or woman, boy or girl come down alone.

General Markets.

New York, April 21.

BUTTER—Easier; receipts, 9,443; creamery extras, 92 score, 35½c.; creamery, higher scoring, 36@36½c.; firsts, 34½@35c.; seconds, 33½@34c.

EGGS—Steady; receipts, 38,813; fresh gathered, extras, 23½@24c.; regular packed firsts, 21@22c.; seconds, 19½@20½c.; nearby hennery whites, fine to fancy, 24@24½c.; nearby hennery browns, 23@24c.

CHEESE—Firm; receipts, 1,855; state, held, specials, 18½@18¾c.; fresh, specials, 16¾@17c.; do, average run, 16½c.; Wisconsin twins, held, 18@18¼c.

POULTRY—Dressed, very firm; chickens, 17@30c.; fowls, 16@22c.; turkeys, 32@37c. Live, firm; broilers, 46@48c.; fowls, 20@21c.; turkeys, 20c.

Live Stock Market.

Pittsburgh, April 21.

CATTLE—Supply light; market steady, prime, $9.25@9.65; good, 8.65@9.15; tidy butchers', $8.50@8.90; fair, $7.65@8.40; common, $6.50@7.50; heifers, $6@8.50; common to good fat bulls, $5@8; common to good fat cows, $4@7.75; fresh cows and springers $40@90.

SHEEP AND LAMBS—Supply light and market strong; prime wethers, $7.50@8; good mixed, $7.40@7.75; fair mixed, $6.75@7.25; culls and common, $4@5.50; lambs, $6.50@10.25; veal calves, $10.50@11.25; heavy and thin calves, $6@8.50.

HOGS—Receipts, 10 double decks; market lower; prime heavy, heavy mixed, mediums and heavy Yorkers, $10.10@10.20; light Yorkers, $9.30@9.75; pigs and roughs, $9.20@9.25; stags, $7@7.60.

Available "Places to "Live" Have An Unfailing Interest for Most "People!"

The great majority of families are not "tied down," nor "tied up" to one particular place to live. "To move," now and then, is the privilege of renters—and their OPPORTUNITY!

The classified ads are of the most direct and practical USEFULNESS to all renters.

Wood Brook milk for many years has been the standard of high grade milk in Plainfield. The very argument—"just as good as Wood Brook milk"—betrays the doubt and the risks, against which Wood Brook milk itself is the safest health insurance.

WOOD BROOK FARMS

Plainfield, N. J.

Phone, Metuchen 179.

Keen Kutter Tools

We have them for all purposes. The garden, farm and all kinds of craftsmen. Each tool is guaranteed by us and backed up by the factory, therefore you can't go wrong. **205 Park Avenue** is the right place to buy seeds that grow.

Seeds, Garden Tools, Lawn Mowers, Hose, Wheelbarrows and Fertilizers.

F. A. Kirch & Co.

Phone 578.

SAYS HOT WATER WASHES POISONS FROM THE LIVER

Everyone should drink hot water with phosphate in it, before breakfast.

To feel as fine as the proverbial fiddle, we must keep the liver washed clean, almost every morning, to prevent its sponge-like pores from clogging with indigestible material, sour bile and poisonous toxins, says a noted physician.

If you get headaches, it's your liver. If you catch cold easily, it's your liver. If you wake up with a bad taste, furred tongue, nasty breath or stomach becomes rancid, it's your liver. Sallow skin, muddy complexion, watery eyes all denote liver uncleanliness. Your liver is the most important, also the most abused and neglected organ of the body. Few know its function or how to release the dammed-up body waste, bile and toxins. Most folks resort to violent calomel, which is a dangerous, salivating chemical which can only be used occasionally because it accumulates in the tissues, also attacks the bones.

Every man and woman, sick or well, should drink each morning before breakfast, a glass of hot water with a teaspoonful of limestone phosphate for a demonstration of how hot water and limestone phosphate cleans, stimulates you feeling fit day in and day out, and you can eat anything afterwards, cannot salivate, for it is harmless, it is inexpensive and almost tastementary canal before putting more bile and toxins, thus cleansing, sweet- a quarter pound, which is sufficient phate in it, to wash from the liver less, and any pharmacist will sell you and bowels the previous day's indistrict the diet like calomel, because it gestible material, the poisons, sour

Limestone phosphate does not reening and freshening the entire alifood into the stomach.

HERR'S SCHOOL

FOR BUSINESS TRAINING

FALL TERM NOW OPEN

Day and Evening Classes

Call, phone (344) or write for full information.

PLAINFIELD BUSINESS COLLEGE

171 East Front Street

MISS SERINE PETERSEN

Dressmaking Establishment

1286 ARLINGTON AVENUE.

All Lines of Fashionable Dressmaking.

3 27 1mo

FITZ, JR., NOW DETERMINED TO SEEK HIS FATHER'S LOST HONORS IN PRIZE RING

Bob Fitzsimmons, Jr., much talked of in pugilistic circles as a possible seeker of his father's lost laurels, is primed for his first ring combat, it being apparent this time that he really intends to break into the ring game. It is said that a Dunellen syndicate of sporting men is backing him in the move and is prepared to stack him against the best there is in the game today.

A good-looking, clean-cut, husky Young Bob carries none of the distinguished characteristics of the pugilist, but he is the pride of his many acquaintances hereabouts. At first blush you'd say he was of the type of youth any football coach would welcome with open arms for service in the backfield.

This big boy in few ways resembles his battle-scarred parent. You remember the Cornishman's skinny legs. His son has huge thighs and thick calves. His torso is larger and his head rounder and more clean cut, while his face is plumper and more pleasing. This can't be the son of Old Bob, you tell yourself. His shoulders remind you of his dad's. The son has ruby hair; also blue eyes, other characteristics of the former champion.

"I am not entering the boxing game because I love it," said Young Bob, at his quarters in Wollaston, Mass. "I don't know why I took it up unless it was I heard the call of the ring. It was in my blood I guess. My father never advised me to follow his steps. When I was 16, father told me the good and bad sides of boxing as a profession.

"For months I deliberated my course. Finally I asked him to take me on the road as sparring partner. I saw many of the so-called white hopes, and right now I believe I can lick any of the present-day stars. I can beat father, and he certainly could stop either Willard or Moran, old as he is today."

Young Bob simply has to win the heavyweight title. No second-rater could he be with the memory of his father's ring career constantly before him.

Seven years of unremitting self-denial preceded Young Bob's announcement that he was ready to battle the big guns. His father was a strict trainer. No tobacco, no liquors—training, training, boxing lessons every day, terrific pummelling of his young head and body was his lot, and ever before him the question::

"Will I make good?"

Old Bob says the "chip" will deliver.

DRAWING ROOM MEETING.

A drawing room meeting was held at the home of Mrs. Heeley, 331 West Eighth street, this morning. A feature of the service was the singing of the quartet, with Judge Runyon taking the place of Mr. Roberts, who is still hoarse. Dr. Peterson and Mr. McEwan went to Dunellen and Scotch Plains and held short services during the morning.

PLAINFIELD LISTED IN JERSEY SECTION

Divisions Named for Women's Met Golf Competition This Spring.

Carrying out the policy of the present administration, twenty-seven clubs will be represented in the team championship of the metropolitan district held by the Women's Metropolitan Golf Association. When Mrs. F. E. O'Donohoe, the President of the W. M. S. A., took office recently, she said that the encouragement of team competition would mark the women's golf season in the metropolitan district this year, and the long list of scheduled team contests more than bears out her statements.

The teams will first compete in sections, the New Jersey, Westchester and Long Island clubs struggling for the championship of their respective divisions, with the winners to meet later for the metropolitan team title.

New Jersey has the largest representation with eleven clubs; Westchester is second with eight clubs, and Long Island has six, but the two Staten Island clubs, Fox Hills and Richmond County, will compete in the Long Island division. Each team will play home and home matches with all the other clubs in its section, and the team with the best average will meet the winners of the other sections. The contests begin on May 3, and continue to the middle of September.

The clubs which have entered teams in the sectional contests are:

Long Island—Piping Rock, Westbrook, Nassau, South Shore, Great Neck and Woodmere.

Staten Island—Fox Hills and Richmond County.

Westchester — Scarsdale, Sleepy Hollow, Fairview, Century, Apawamis, Ardsley, Knollwood and Dunwood.

New Jersey—Arcola, Hackensack, Montclair, Englewood, Plainfield, Baltusrol, Glen Ridge and Forest Hills.

FIGHTER TRAINS BY SHINING SHOES AND SAYS IT'S GREAT.

Want to become a successful boxer? Take a tip from Chick Maglione, Akron (O.) lightweight, and try your hand at shoe shining. Chick is eighteen years of age and for the past eight years has been polishing footwear. None of the boys he has beaten to date are first raters, but Chick is a comer.

"If you want to develop your arms and shoulders for boxing there's nothing better than a job in a shoe shining shop," says Maglione.

EDDIE TEN EYCK TO COACH.

Takes Duluth Post of Brother Retiring For Business Reasons.

"Young Jim" Ten Eyck, for four years the coach of the Duluth Boat club, recently resigned his position for business reasons, and his place has been occupied by his brother, Edward Hanlan Ten Eyck, twice winner of the national championship single sculls and winner of the Diamond sculls over the Henley course on the Thames.

In the four years that "Young Jim" coached the Duluth Boat club he made a remarkable record, bringing a practically unknown western club to the leadership of American amateur rowing and winning forty-eight out of a possible fifty-one individual prizes at the national regatta at Springfield last August.

Edward Hanlan Ten Eyck is better known as an oarsman than as an instructor, but he held the position of coach to the University of Wisconsin some years ago, giving it up because of lack of interest on the part of the undergraduates. "Old Jim" Ten Eyck, father of the boys, is still the active coach at Syracuse, and his father, who started the rowing fame of the family, is still alive and hearty at the age of ninety-six.

BUDD DOBLE WILL RETIRE.

Pop Geers Will Be Dean of the Drivers of Harness Horses.

The announcement was made recently that Budd Doble, the famous harness horse driver, would retire, never again to drive a horse in a race. This leaves Pop Geers as the dean of the drivers. When Geers quits, Cox, Murphy, McDonald and a few others will move up to make room for future stars.

Doble recalls the days of Goldsmith Maid, Nancy Hanks and Dexter, or the period between 1867 and 1892. These horses made their records with the old high wheel sulky and iron tires. It is claimed, and it is probably true, that Doble won over $1,000,000 during his career on the turf. Doble is now seventy-five years old and, while still in good health, thinks that the time has arrived for him to retire from training. In recent years he has been manager of the Hemet stock farm in California. During Doble's long career there was never a breath of scandal connected with his driving.

DEFINE AMATEUR IN TENNIS.

Important Features of New Racket Sport Rules.

An amateur is one who plays tennis for pleasure and the benefits to be derived from the sport.

A player shall cease to be an amateur by assisting in the pursuit of tennis as a means of livelihood or for gain or emolument.

No tennis player shall permit his name to be advertised or published for pay as the author of books or articles on tennis of which he is not actually the author.

No player shall sanction the use of his name to advertise or promote the sale of tennis goods.

No player shall accept money, board or lodging, traveling expenses or equivalent from a club belonging to the United States National Lawn Tennis association unless special permission has been secured.

An amateur shall not play in an exhibition match where gate receipts are charged.

Any person engaged in the handling, buying or selling of tennis goods after April 1, 1918, shall not be eligible for competition in sanctioned tournaments.

GANDIL DELIGHTED WITH JOB.

Clevelanders Need Not Worry About His Bum Knee.

Chick Gandil, now a' Cleveland Nap, is quoted as saying:

"Clevelanders need not worry about my having a bum knee. I did not miss a game in 1912, only seven in 1913, only nine in 1914, and only eighteen last season, a total of thirty-four in four years. That is not a bad record. Incidentally, I never missed a game that my club played in Cleveland."

Gandil might have gone further and informed the public that he has batted .335 in the forty-six games he has played in Cleveland as a member of the Washington team. The fact that he always has batted so well in the Cleveland park is said to be one reason he wanted to join the Indians and thus have a chance to bat in seventy-seven games there.

Crawford Has Cast Iron Contract.

Sam Crawford has a cast iron contract that does not expire until the end of 1917. If the veteran should fall down in his work in the meantime he would get his money just the same, but Sam has not shown any signs of old age yet.

P. H. S. WALLOPED THE COIN CHASERS

Bankers No Match for Slugging Schoolboys This Morning.

In a game on Parker Field this morning the Plainfield High School ball tossers beat the Plainfield bank clerks by a score of 16 to 2. The fracas went five frames, but in that time the High School youngsters knocked Denny from the mound and mauled Waller freely. Eder had the Indian sign on the clerks during the three innings he was in and let them have but one clean hit.

Denny was dented for two three-baggers and two two-baggers besides three singles in the first inning. Six more runs came across in the second session and one more in the third before the bankers managed to make their only two counters in the fourth.

The score:

PLAINFIELD H. S.

	AB.	R.	H.	PO.	A.	E.
Dunham, rf	2	3	2	1	0	1
Kyle, 1b	3	1	1	2	1	0
Mills, cf	2	2	1	0		0
Apgar, c-1b	3	1	1	6	2	1
Linke, 3b-1b	3	1	1	0	0	0
Noonan, rf-c	2	2	2	2	2	0
McDowell, ss	0	2	0	0	0	1
Lewis, 2b	2	1	1	2	0	1
Eder, p	3	2	2	0	0	0
Davidson, rf	0	0	0	0	0	0
Hutchcroft, cf	0	0	0	0	0	0
Coudray, ss	0	1	0	0	0	0
Snyder, 2b	1	0	0	1	0	0
Dealman, p	1	0	1	1	0	0
	22	16	12	15	5	4

PLATCOS.

	AB.	R.	H.	PO.	A.	E.
Lawton, ss	3	0	1	0	0	0
Brown, rf	3	0	2	0	0	0
Ricketts, cf	2	0	0	0	0	0
Waller, 1b-p	2	1	1	3	0	0
F. Mills, 3b	2	1	1	1	0	1
Egan, 2b	0	0	0	1	1	1
Doeringer, lf	2	0	0	2	0	0
Blume, c	1	0	0	5	0	1
Denny, p-1b	2	0	0	0	2	0
	17	2	5	12	3	1

Summary: Three base hits, Mills, Noonan; two base hits, Dunham, Kyle, McDowell; first base on balls, off Denny 4, off Eder 1; struck out, by Denny 3, by Waller 2, by Eder 5, by Dealman 4; double plays, Egan to Denny; hit by pitcher, McDowell and Egan.

GAVE BACK MONEY AND COMPLAINT IS DROPPED

Patrick Finnerty, charged with disorderly conduct, was fined $10 or 20 days by Judge DeMeza in police court this morning. Finnerty is one of the band that Patrolman Hendershot broke up on Second street two night ago, after which they followed him and demanded to know why he had "bothered" them. Several others are yet to be arrested and tried.

Boats Searched in Long Island Sound.

Bridgeport, Conn., April 21.—Tugs and other sound boats entering here from New York reported being stopped off Whitestone, N. Y., by United States torpedo boats, boarded and their papers and cargo carefully examined.

—That funny fellow Scoop is on the classified page

Artistic Printing Work

Our man at the case has an eye for the beautiful and symmetrical in type.

Let us fix up your letterhead, your billhead, your business card.

SAMPLES OF ARTISTIC PRINTING MAY BE SEEN AT OUR OFFICE.

YOUR CREDIT IS GOOD—PAY THE DWYER WAY

DWYER & CO

FORMERLY OF J. W. GREENE & CO.

OUT OF THE HIGH RENT DISTRICT

325-335 PLANE ST. ONE DOOR MARKET ST. NEWARK

The Greatest Assortments and the Biggest Values Are Offered in

OUR GREAT SPRING FURNITURE SALE!

We have proven this to the satisfaction of hundreds of careful buyers during the past few weeks and we will prove it to you if you will only give us the opportunity. From the world's leading makers we have assembled this vast collection of home furnishings, embracing a variety of the latest styles to please every taste at a wide range of prices to fit every pocketbook. And, speaking of prices, we would remind you—WE ARE OUT OF THE HIGH RENT SECTION—this, in conjunction with other economies in our store operation, assures you a SAVING OF 25 PER CENT.

CREDIT CHEERFULLY GIVEN—BUY NOW AND "PAY THE DWYER WAY"

STORE OPEN SATURDAY EVENING FOR OUR CUSTOMERS' CONVENIENCE

Solid Oak or Mahogany Finished

Arm Rocker

1.98 Usual $4 Value A Big Special

This neatly designed rocker, similar to illustration, is thoroughly well constructed, with banister back and well braced arms. This rocker may be had in polished oak or a rich mahogany finish. A wonderful value at our special price.

FIVE-PIECE WHITE ENAMEL BED OUTFIT

Usual $22.50 Value, Special **12.49** $1.00 Cash $1.00 a Week

Outfit Consists of the Following:

THE BED—Exactly like illustration; steel construction with 2-inch continuous posts, strong fillers in head and foot. Finished in best hard baked white enamel. Can be had in ANY SIZE.

THE SPRING—Well-constructed, all metal, very resilient, fully guaranteed and absolutely vermin proof.

THE MATTRESS—Well made, extra soft cotton top and bottom; very comfortable; covered with good tick; can be had in one or two parts.

TWO PILLOWS—Of excellent weight, filled with selected feathers; covered with fancy art tick.

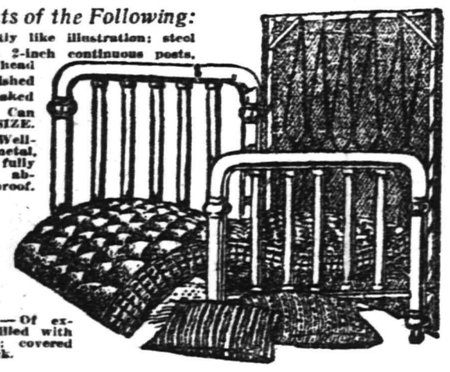

FOUR-PIECE LIBRARY SUITE

Consists of Settee, Arm Chair, Arm Rocker and Table

Usual $32.50 Value

20.98

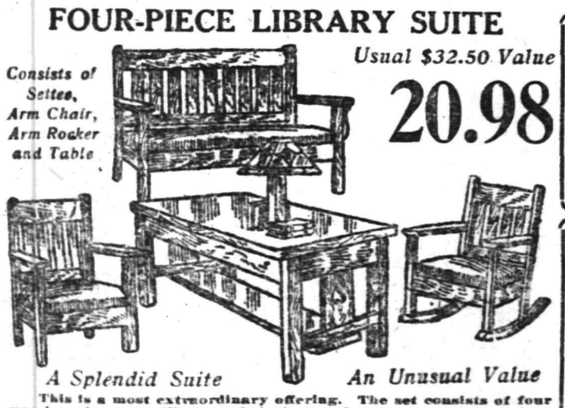

A Splendid Suite *An Unusual Value*

This is a most extraordinary offering. The set consists of four massive pieces, as illustrated, including large roomy Settee, Arm Chair, Arm Rocker and Library Table. Substantially constructed—may be had in Fumed Oak or Early English. Chairs and settee upholstered in good quality brown or green Imitation Spanish Leather.

COUCH BED Usual $3.00 Value.... **3.69**

Strongly built frames, heavily bronzed finish. Fitted with NATIONAL fabric steel springs; two fancy denim covered mattresses and bolsters; all complete.

12.19 For This $20.00 Library Table

This massive Table for Library or Parlor, in an attractive colonial design, may be had in highly polished oak, or a rich mahogany finish. Extra well made.

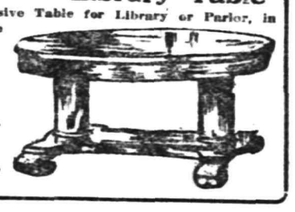

Oak Dresser

Usual $12.50 Value

6.98

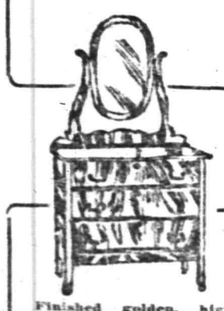

Finished golden, highly polished. Has three roomy drawers in base; mounted by large oval French plate mirror on neatly turned stanchions.

This 5-Piece Oak Dining Room Suite **14.50** USUAL $25.00 VALUE This Suite Consists of Table and 4 Chairs

THIS SET consists of a solid oak 6-foot Extension Dining Table and four solid oak chairs. The TABLE is of massive construction, with fluted pedestal and Colonial legs. The CHAIRS match the table in design and finish; they are of box construction and may be had with cane or best grade imitation leather seats.

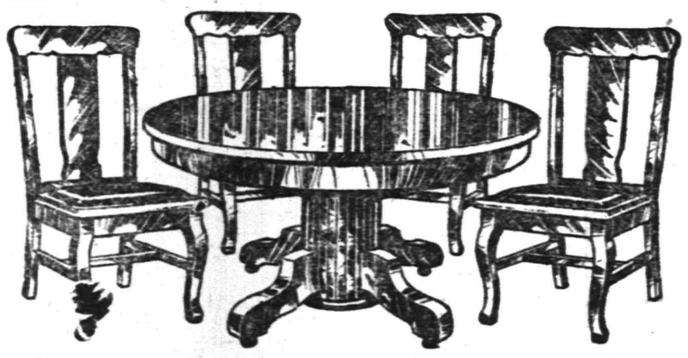

325-335 Plane St., Newark

THE MOST LIBERAL CREDIT HOUSE ON EARTH

WE SAVE YOU $$

CROWN CO.

OUR FAMOUS CREDIT TERMS 50¢ TO $1.00 PER WEEK

THE HOME MAKERS

47 MARKET ST. NEWARK, N. J.

We Are Here--Ready to Serve You at

47 Market Street

This is not an announcement of our FORMAL OPENING, of which you will be given ample advance notice in a very short time, but to acquaint our friends and patrons as to where we may be found.

The best laid plans of times go wrong, and so they have, with the Formal Opening of our New Store, necessity forced us to move in HERE before alteration work was completed. The facts in the case are these:

We had hoped to continue at the old stand until the new home was completed, but a faulty roof, that leaks like a sieve, forced us to bring our REMOVAL SALE at 74-76 Market Street to an abrupt close last Monday night.

We have too much regard for our old friends' comfort to ask them to visit us after we had been flooded—consequently we quickly transferred our force to No. 47, where, although not completely ready, a most hearty welcome awaits you.

*New Goods are arriving daily—**the pick of the world's best**—for you can rest assured that every article that finds place on our floors at **47 MARKET STREET** is new—**A Guaranteed 1916 Purchase.***

Everything remaining at 74-76 Market Street, at the close of our removal Sale last Monday night, was turned over to the Auctioneer—for as we told you in the beginning, not one dollar's worth of old goods would be moved to our new location.

We crave your indulgence a few days longer, for our formal opening, announcement of which will soon appear—watch for it—it will be worth your while. In the mean time we will be glad to see all of our friends, and assure them a most cordial welcome.

CROWN CO. 47 MARKET STREET NEWARK

VARLEY'S

A Magnificent Display of Easter Requisites

For Ladies', Misses' and Children at Prices That Will Save You Money

SUPERB MILLINERY—Another special lot of those famous Hats that created such favorable comment last week. Tomorrow another lot will be offered at the same price; don't miss it. The price will be **4.95**

Silk Hosiery—The famous Onyx make; black, white and fancy colors; striped and checked.
59c 79c & 1.00

Gloves—Black and white kid gloves; a superior grade; special **1.25**

Silk and Chamoisette in short and long; black and white; priced Saturday ..... **59c & 75c**

Children's Coats—The new Spring styles, belted and plain checks and plain colors; 2 to 6 years; special..... **2.50**

Silk Waists—In wash silk and pussy Japs; fine quality, black and white; prices Saturday **1.98**

Lingerie Waists—One lot of high grade waists, not all the sizes; sold for $2.00; while they last..... **1.25**

Underskirts—In white muslin and light weight sateen; all the sizes; priced
1.00 TO 2.98

Neckwear—Everything new in collars, fischus and ruffs; priced
25c & 50c

New Line of Hand Bags, Silk Petticoats, Knit and Muslin Underwear, Silk Kimonas and House Dresses specially priced.

by the groom and his best man, Julius Ford, of New York. The bride, gowned in a white crepe de chine, trimmed with satin and wearing the conventional veil, entered with her brother, Frank, who gave her away. The bride carried a beautiful bouquet of tulips, sweet peas and lillies. The last of the bridal party to enter were Miss Ida Collims, of Brooklyn, maid of honor, wearing a pink satin dress, trimmed with georgette crepe and Miss Estella Jackson, of Virginia, bridesmaid, attired in a blue crepe de chine dress trimmed with black velvet. Both carried bouquets of white carnations.

The ceremony was performed by the Rev. J. W. P. Collier, pastor of the bride.

That the bride was popular was shown by the large number of persons from both races in this city, and the many friends and relatives from out of town that witnessed the marriage, many of whom enjoyed the wedding dinner, given by Mrs. Mary McPherson at her home, 815 Richmond street, in honor of her daughter. The well-rendered music at the dinner added much to the enjoyment of all.

TWO FIRE ALARMS SENT IN WITHIN SHORT TIME

While the engine from fire headquarters was answering an alarm from 715 Prospect avenue shortly before noon today another alarm came in from Front street, near the corner of Park avenue. The Prospect street call was for burning grass and the second alarm, which was answered by the chemical wagon, was sent in because of burning papers in the rear of store buildings. The papers had been set on fire by children. There was no damage at either blaze.

I. W. W. STARTS A RIOT.

Pitston, Pa., April 21.—Rioting broke out at the Butler collieries of the Erie today, when a mob of I. W. W. members attacked miners on their way to work. The mob was charged by mounted State constabulary, who knocked several of the agitators down and made three arrests.

JAP AMBASSADOR TALKS WITH WILSON

Washington, April 21.—Disregarding diplomatic custom, Baron Chida, Japanese Ambassador, today asked for an immediate conference with President Wilson. His request was granted. For more than a year, no ambassador has made an official visit to the President, all business being conducted through the Secretary of State.

THREE SHOP MEETINGS IN PLAINFIELD TODAY

Three shop meetings were held at noon today by members of the Biederwolf evangelistic party. Dr. Biederwolf spoke to a large crowd of men at the Spicer plant. Mr. Heaton sang at this meeting. Dr. Raach talked to workers at the Potter Press Works, and Mr. Sluyter sang there, while Mrs. Brake held a meeting at the Jersey Silk Mill, with Mr. Bachemeyer to sing.

NURSERY OPENS TONIGHT TO CARE FOR KIDDIES

The public nursery for mothers who want to attend Tabernacle meeting and have no one with whom they can trust their babies opens tonight. It will be in the King's Daughters' Day Nursery, on Front street. Enough attendants have been secured to care for all the babies that will be left, and toys and other playthings will be provided for their amusement. The nursery will receive babies at 6:30 and care for them until the close of the services without charge.

DIDN'T EVEN GET A CLOSE SHAVE HERE

"Barbers" Led all the Way—Pinochle Cup Won Last Night.

The North Plainfield pinochle tournament ended last evening with the Domino Club taking two games out of three from the Republican Club and the Firemen taking the same number of games from Gaub's Barbershop. The results of last evening's contests failed to change the standi g of the teams, which follows, with the percentage of games won:

	W.	L.	P.C.
Gaub's Barbership	21	15	.585
Republican Club	19	17	.526
Firemen	17	19	.472
Domino Club	16	20	.444

The winning club will receive a handsome silver loving cup offered by W. G. Debele, the president of the Domino Club. The members of the winning team are: David Allen, captain; J. Walker, William Daley, Dr. Harry Cook and Edward Gaub. Their names will be engraved on the cup. Considerable interest was displayed in the tournament, and it is quite likely that another one will be run in the near future. The team representing the tonsorial shop led all the way.

ONE OF FIRST MEN TO BOTTLE MILK IS DEAD

Alexander Campbell, a pioneer in the milk and cream bottling industry, a breeder of trotting horses and prominent in civic affairs, is dead of heart disease at his home, No. 321 Washington avenue, Brooklyn. He was born in County Cavan, Ireland, seventy-five years ago, and with his father settled on a farm in Connecticut.

HONOR THE MEMORY OF PROF. JAMES M. GREGORY

Bordentown, April 21.—Exercises in honor of the memory of the late Professor James M. Gregory were held this afternoon at the Manual Traning and Industrial School for Colored Youth, of which he was the founder and first principal. Joseph S. Frelinghuysen, president of the State Board of Education, presided, and other members of the Board were present.

The exercises commenced with a chorus by the school, followed by the invocation by the Rev. R. W. A. Palmer, of Mount Holly. The choir sang an anthem, after which Senator Frelinghuysen delivered his introductory address. Remarks were made by George A. Douglass, of Newark, and Christopher J. Perry, of Philadelphia. The Girls' Glee Club sang an anthem, and an address was delivered by William F. Powell, of Camden.

After remarks by Professor A. L. Locke, of Howard University, Miss Evelyn Fogg sang "I Know That My Redeemer Liveth." The work of the school was reviewed by Colonel Stuart Craven, of Salem, chairman of the committee. The Rev. Bishop Coppin made an address, and remarks were made by Mrs. Mary H. Docke, and Reuben Ross. The Girls' Glee Club sang a chorus, after which a life sized portrait of Professor Gregory, the gift of the family, was presented to the school by Dr. William A. Sinclair. An anthem and the benediction ended the exercises.

Amiability Rules.

Don't flatter yourself that friendship authorizes you to say disagreeable things to your intimates. On the contrary, the nearer you come into relation with a person the more necessary do fact and courtesy become.—Holmes.

—When discontent reaches a certain point, the furnished room advertisements become very interesting to some people.

Our Sole Aim---

PRIMARILY, IS TO HAVE YOU VISIT OUR STORE.

ONCE YOU OBSERVE THE CHOICE OF DESIGNS, THE QUALITY OF CLOTH, AND THE UP-TO-THE-MINUTE STYLES OF OUR CLOTHES, WE KNOW YOU WILL BECOME ONE OF OUR CUSTOMERS.

TO INDUCE YOU TO VISIT OUR ESTABLISHMENT WE ARE OFFERING, FOR A LIMITED PERIOD, A CAP OF THE SAME MATERIAL AS YOUR SUIT—MADE TO YOUR MEASURE—FREE OF CHARGE.

OUR PRICES, WHICH ARE $10 UNDER THOSE OF OUR COMPETITORS, ARE

$15

AND UP.

"Let us SUIT You"

M. J. FRANK & Co.
TAILORS
243 W. FRONT ST.
(I. Shrager, Mgr.)

HEARING ON TAX BUDGET

(Continued from page 1.)

great need for additional inspectors, as well as a nurse to visit homes throughout the city and instruct mothers in the care of their children. The education of the public he considered to be most important at present. He said that the infant mortality here, which is 1.10 out of 1,000 under one year of age, is extremely high. He cited Montclair and the Oranges as having model health departments and hoped that Plainfield would soon get into that class.

It was also learned through Dr. Corbusier's remarks that employes of the local health department are being trained in New York for their duties here, and naturally when they become proficient it will be impossible to keep them here unless their compensation is made adequate.

The tax budget was displayed on a long piece of cloth which was placed on the side of the wall where all persons present could easily see the figures. Among those in attendance were Mrs. J. M. Charles and Mrs. Frederick Goddard, representing the Visiting Nurse Association and they were greatly interested in the proceedings.

EASTER PROGRAM AT SEVENTH-DAY CHURCH

Local Baptist Congregation Will Have Elaborate Services Tomorrow.

Easter will be appropriately observed at the Seventh Day Baptist church tomorrow, with special programs at the regular morning service, and also at Sabbath school immediately afterward. The pastor, Rev. Edwin Shaw, will occupy the pulpit, preaching an Easter sermon from the subject, "The Easter Journey" with chalk illustrations. An instrumental trio, formed of violin, piano and organ, will augment the musical numbers. The church service program, commencing at 10:30, will be as follows:

Violin, piano and organ, Adagio, Mendelssohn; anthem, "O Swing the Gates Wide Open," Berwald; hymn 230, "Golden Harps are Sounding"; scripture lesson, responsive, selection 51; Gloria; anthem, "Christ Has Won the Victory," Hawley; offertory anthem, "On Wings of Living Light," Bartlett; hymn 241, "I Know that My Redeemed Lives"; sermon by the pastor, "The Easter Journey," with chalk illustrations; male chorus, "The Strife is O'er," Salter; hymn 226, "Jesus Christ is Risen Today"; anthem, "Why Seek Ye the Living Among the Dead?" Henrich; benediction (congregated seated); organ and piano dismissal, "Marche Cortege," Gounod.

Superintendent W. C. Hubbard has arranged the following program for the Easter exercises of the Sabbath school:

Piano, "To a Wild Rose" (MacDowell), Mrs. Roland K. Davis; responsive reading, "An Easter Message," school; singing, "Come Ye Faithful," school; prayer, school; recitation, "Easter" (Tillotson), Donald E. Lewis; duet, "Christ is Our King (Lowden), Misses Beatrice Cottrell and Leah Cottrell; recitation, "The Legend of the Lilies (Highfield), Miss Esther Vars; violin solo (selected), Mrs. Noel G. Evans; "The Lesson Taught," Henry M. Maxson; singing, "Alleluia," school; recitation, "Jesus Rose" (Tillotson), Miss Anna Frances Wells; song, "Easter Morn (Gaynor), primary department; exercise, "Who Arose on Easter Judge' (Tillotson), primary department; secretary's report; singing, "Crown Him With Many Crowns," school; and benediction b ythe pastor, Rev. Edwin Shaw. Junior Society of Christian Endeavor attend children's meeting at the Tabernacle; Y. P. S. C. E. Easter Vesper service at 4 o'clock. Church prayer meeting, Sabbath eve. Attend meeting at the Tabernacle.

Mrs. Otto Arens and niece, Miss Louise R. Coleman, who have been spending the winter and early spring in New York, reopened their home, No. 1062 Rahway road, last evening.

SEND ENGLAND A NOTE SAYS MARTINE

Plainfield Senator Believes Wilson Should Write Another Ultimatum.

That America should sent a note to England fully as strong as the one delivered to the Imperial German Government yesterday, is the belief of Sen. James E. Martine, of Plainfield, as quoted in an interview in the New York American of today. Sen. Martine's statement follows:

"I feel that we might with justification press our demands on Great Britain with almost as much force and right as we have pressed them on Germany.

"Great Britain has violated international understandings and laws that were supposed to govern nations on the high seas. Hence, I feel that we should not make fish of one and fowl of the other.

"I realize that in submarine attacks Great Britain has not been as active and violent as Germany has been, but both to my mind should be brought to an understanding with the United States.

"I do not think the severance of diplomatic relations would result in war. It has generally led to war, but I do not believe this necessarily should be the case.

"I have so much faith in the intelligence and fairness of the great German people that I believe they will realize the unfairness of their position, and that our difference will be harmonized without strife or bloodshed.

"God knows I do not want war and it will be the last of my thoughts and votes to bring it about.

"I think the Senate would be averse to declaring war. I feel it would insist that conditions would have to be much more aggravated.

"War would mean primarily the severance of so many ties of relationship by which we are bound to foreign lands and the breaking and bleeding of hearts; the sacrifice of myriads of lives and millions of treasure; the stagnation of every industry in our land, and the prostration that necessarily would follow the great accumulation of debts that must necessarily ensue.

"All would combine a picture of horrors too sad to contemplate.

"I do not feel the country would justify Congress in going to war with Germany for the present reasons.

"I feel that the American Government's mission is to stand for justice, humanity and peace, and humanity has no relation to war. I feel that to declare war would be to take a step backward in our civilization and boasted Christianity."

MISS MARY W. WINSTON BRIDE OF ORMOND A. DAVIS

A wedding of interest to the colored residents of this city took place last evening at the Mt. Zion A. M. E church, when Miss Mary Willie Winston became the wife of Ormond Arthus Davis, both of this city. Alfred P. White played the Mendelssohn "Wedding March" as the bridal procession entered the church. The ushers, Walter Johnson and Jet Jackson, were the first to enter, then came Eleanor Thomas and Irene McCray, flower girls, who were followed

WRITE YOUR OWN GUARANTEE

We know "KIRCH FURNITURE" IS GOOD FURNITURE and to show our faith we are willing to back up your opinion of what you think it ought to be.

E. A. KIRCH & CO.
WHAT WE SAY IS SO
77-79 Market St., Newark

Circassian Walnut **CHIFFONNIER**
Regular Price $34.50
27.50

Elegant Colonial design; beautiful figured top, finely finished.

Open Saturday Evening Until Nine o'Clock

Solid Oak **DRESSER**
Reg. Price $13.50
9.98

Solid oak construction; finely polished; has shaped French beveled plate mirror.

Your Purchases May Be Charged

Circassian Walnut **DRESSER**
Regular Price $34.50
27.50

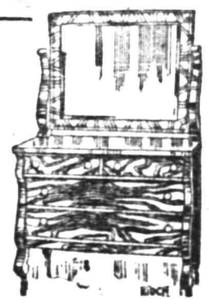

Elegant Colonial design; beautiful figured top; finely finished.

WHITE ENAMEL BED
7.50 Regular Price $9.50

Two-inch continuous posts; one-inch fillers; best baked white; enamel finish.

WHITE ENAMEL CRIB
Reg. Price $8.00
5.98

Heavy continuous posts, closely spaced filling rods, high sliding sides; durable woven spring; baked enamel finish.

Reed Pullman Carriage
Regular Price $18.50
14.95

Natural reed, heavy roll on body, sanitary lining, steel tubing frames, heavy rubber tire wheels.

MAHOGANY LIBRARY TABLE
Regular Price $32
24.75

Colonial design, elegantly finished; a large table; pillar base; solid mahogany top.

Two Lines of Refrigerators
OUR JEWELL LINE
5.95
9.75
15.75
OUR GLACIER LINE
One-piece, porcelain lined.
25.00 Up
Every one an ice saver and priced to suit your needs.

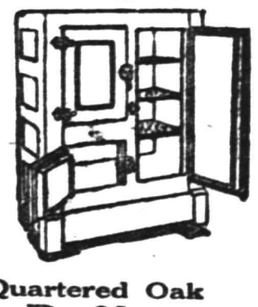

Quartered Oak Buffet
Regular Price $22.75
16.98

Solid quartered oak, elegantly finished, Colonial design; massively built; double cabinet center.

Quartered Oak Dining Table
Regular Price $18.50
12.75

45-inch top; extends to six feet; beautifully polished and finished; fluted barrel base; massive feet.

Quartered Oak Buffet
Regular Price $35.00
25.75

Highly polished, all hand carvings, massive claw feet; unequaled value at this special price.

3-Piece Library Suite
Displayed in Our Window Like Illustration

Reg. Price $175.00
125.00

Elegant mahogany frames, finely carved cane backs; spring seats upholstered with fine quality imported silk velour. Complete with roll and corner cushions to match suite.

Four-Piece Jacobean Oak Dining Suite
Regular Price $125.00 **92.50** Regular Price $125.00

All quartered oak, well finished; Buffet, 54 inches wide; China Closet, 44 inches wide; Serving Table, 40 inches wide; Extension Table, 48 inches wide; extends to six feet.

3-Piece Leather Suite
LIKE CUT

Reg. Price $70
52.50

Massive colonial frames; finely finished; upholstered best brown Spanish leather. A special among specials—a genuine big value.

Easter Clothing

For The Entire Family

We Have The NEWEST Styles For You
We Offer You The BEST Values
We Extend You The MOST GENEROUS Credit

We are prepared for late Easter buyers — purchases requiring alterations, made before 6 P. M. Saturday, delivered in time for Easter. No charge for alterations. Store open tonight and Saturday night.

With greater confidence in industrial conditions, you can afford to buy more liberally now, especially as HERE you may pay as you can afford. We offer BETTER than cash store values.

Men's & Young Men's
SUITS
$12.95 to $25

Men's & Young Men's Genuine "TRUE BLUE" Serge Suits . . . **$15.95**

Easter Clothes for Children At Money-Saving Prices

Ladies' & Misses'
SUITS
$15.98 to $19.98

Ladies' & Misses' Easter MILLINERY Smart Trimmed Hats **$3.98**

Easter Coats – Dresses – Waists, Etc. at Attractive Prices

The Most Generous Dignified Credit Terms Ever Offered

ADELBERG'S
129 E. FRONT ST.

YOUR Credit Is Good Here — Make Your OWN Terms

E. & W. SCHLOSS

We Give S&H Trading Stamps
Tel. 1000 Tel. 1000

Ivins' Empty Cracker Tins 5c each 6 cans **25c**

Toilet Paper 8 large Rolls for **25c**

Strictly Fresh Country Eggs a dozen **29c**

Swift's Borax Soap 7 cakes **25c**

Sugar Peas, 3 cans 25c
N. Y. State Corn, 3 cans 25c
Finest Smoked Sardines in olive oil, 2 for .. 25c
Choice California Prunes, 3 lbs 25c
Choice Evaporated Peaches, 3 lbs 25c
Swift's Pride Soap, 8 cakes 25c
Choice Pink Salmon, 1-lb tall cans, 3 for 25c
Old Dutch Cleanser, 3 cans 25c
Hawaiian Sliced Pineapple, No. 2 can, 2 for 25c
Ritter's Baked Beans, 3 cans 25c
Evaporated Milk, tall cans, 3 for 25c
Evaporated Milk, small cans, 6 for 25c
Swans-Down Flour, large package 25c
Steero Bouillon Cubes, 30c size, box 25c

Hawaiian Sliced Pineapple No. 3 can **17c**
3 cans 50c

Fancy Golden Santos Coffee lb **19c**
5 lbs 90c

Schumacher's XXXX Graham Flour large pkg. **21c**

Fresh Ground Horse Radish, bottle 8c
Leggett's Premier Stuffed Olives, a bottle ... 8c
Rex Brand Corn Beef Hash, a can 8c
Morgan's Sapolio, a cake 8c
Vulcanol or Black Jack Stove Polish, 10c size 8c
Van Camp's Spaghetti, 10c size, can 8c
Talcum Powder, extra large can 8c
Strained Tomatoes, a can 5c
Mother Cook's Tomato Soup, can 5c
Premium Corn Starch, pk 5c
Italian Tomato Paste, can 5c
Peanut Butter in bulk, lb 15c
Pure Cocoa in bulk, lb 22c
New Sauerkraut, 3 lbs 10c

What a Foreigner Said:

A foreigner visiting in this country lately, whose Coffee is a sort of religion with him, said, after drinking our E. & W. COFFEE: "That is the best Coffee I have been able to secure in America."
Packed in air-tight cans, 1-lb each, 33c; 3 lbs 95c

Sugar is on the Rise Again!

In order to give our patrons a chance to lay in a quantity for future use, we will sell special this week a 25-lb bag at 1.79

To all purchasers of grocery orders of $2.00 or over.

Marvel Brand Condensed Milk, 3 cans 25c
Premier Tuna Fish, can ..... 12c and 22c
Columbia River Salmon, flat cans; can 12c & 20c
Fancy Red Alaska Salmon, tall cans 18c
Bromangalon Jelly Powders, 3 pkgs 25c
Robin Hood Asparagus Tips, a can 17c
Olive Butter, 25c size; a jar 21c
Fancy Cut Beets, No. 3 can 9c
Fancy Queen or Stuffed Olives, large bot .. 15c
Van Camp's Spaghetti, 10c can 8c
Rex Brand Corn Beef Hash, can 8c
Scaled Herring, large wooden box 15c
Loose Mustard Pickles, a lb 15c
Loose Sour Mixed Pickles, a lb 15c

Finest Sugar Cured Small Hams by the whole **20c**

Finest Sugar Cured Bacon by the strip **20c**

Extra Special Brakley's Extra Sifted Peas can **15c**
Dozen $1.75

Matzohs, "Passover Bread," pkg 12c
Double Dip Matches, 3 pkgs 10c
California Ripe Olives, a can 10c
Chocolate Almond Bars, 3 5c cakes 10c
Japo Cleanser, 3 5c cans 10c
Grand Ma's Borax Soap Powder, lg. pkg .. 12c
Mother's Oats, 10c size; 3 pkgs 25c
Purity Brand Shaker Salt, 10c size 8c
Fresh Figs in Syrup, 2 cans 25c
Pride of Farm Catsup or Eddy's Sauce, bot. 10c
Burnham's Clam Chowder, 3-lb can 17c
N. Y. State Apples, gallon cans 25c
Full Cream Cheese, a lb 22c
Large Dill Pickles, a dozen 15c

READ THE PLAINFIELD DAILY PRESS

—Do the available household workers of this city, who read the classified columns of this newspaper, know that you need a good servant?
—An inefficient office helper may serve to turn the tide against you in many a possible business transaction. Do you read the classified ads?

VILLA PURSUIT MAY BE BLOCKED

Carranza Troops Are Being Rushed to Parral.

MAY STOP ADVANCE OF U. S.

Massing of Troops South of American Expedition Is Viewed as a Virtual Threat Not to Proceed — Belief Becomes Stronger That Villa Is Still Alive.

Washington, April 21.—The Carranza military authorities at Chihuahua, the state department was advised, are massing 1,500 troops in the vicinity of Parral. This is supposed to be the first chief's means of backing up the warning given several days ago to General Pershing, commander of the American expedition, not to proceed any farther south than his advance columns are now located.

It was at Parral that the recent attack by Carranzista soldiers on American troops under Major Frank Tompkins took place.

According to reports to the department, the Mexican forces are being sent for the most part from the Carranza garrison at Chihuahua, although it is said the movement has been undertaken apparently without the knowledge or consent of General Carranza or War Minister Obregon.

This latter statement many officials consider merely as emphasizing the inability of Carranza to control his subordinate military commanders, rather than an indication that the Carranza government itself is any less determined to insist on a withdrawal of the American forces.

That anything like an immediate withdrawal is not being considered by the administration at this time was indicated by an announcement made by Secretary of War Baker that in addition to the eight new aeroplanes already contracted for by the department for service in Mexico four more Curtiss machines of greatly increased horsepower have been ordered, and the purchase of still another four is being considered. All sixteen machines would be for Mexican service.

Scott's Report Awaited.

It is regarded as likely that no final decision as to a withdrawal will be reached by the administration pending the special report which Major General Scott, chief of staff, will make following his arrival at San Antonio to confer with General Funston unless meantime there should be absolute proof received of the death of Villa.

In this connection officials of the administration are awaiting with interest the sequel to War Minister Obregon's announcement that an American military officer with two Mexican officers had inspected the grave where the bandit leader is reported to have been buried and to have interviewed an old Indian couple who attended the brigand during his dying hours.

As far as the war department knows no American officer has made any such investigation. While the state department is still withholding an answer to Carranza's formal note calling on the United States to treat with the Mexican government for a withdrawal of the expedition, information comes to the department from Mexico to the effect that the Felix Diaz movement for the overthrow of Carranza is growing in favor throughout Mexico.

The department is still without definite information, however, as to the whereabouts of Diaz or confirmation of the press reports that organized troops acting in his cause are operating in the south.

The war department is convinced not only that Villa is alive, but that he was present in Parral at the time the Carranza garrison attacked the American troops. That the garrison in that city as well as Carranza troops elsewhere in southern Chihuahua are at heart with Villa has been long thought in department quarters, and the conviction is expressed that the attack on Major Tompkins was a deliberate effort to prevent the bandit from being captured.

Must Enter Cities.

In this connection it is common feeling among members of the general staff that if through representations of Carranza the American government orders the American troops not to enter towns and cities the chase after the bandit might as well be abandoned.

Concerning the new aeroplanes purchased for the Mexican expedition, it was stated at the war department that, whereas the first batch of four machines now on the border have ninety horsepower engines and a carrying capacity each of two persons, the later machines ordered will have 160 horsepower engines and a carrying capacity of three persons and eighty gallons of gasoline. They will be particularly suitable for the high altitude work in Mexico, but, like the rest, will be unarmored and for reconnaissance purposes only.

COL DI LANA TAKEN.

Austrians Admit Loss of Portion Hotly Fought For.

London, April 21.—The capture of the summit of the Col di Lana by the Italians, announced by the Italian war office, is admitted by the Austrian war office. The Austrian statement says:

"The summit of the Col di Lana is in the possession of the enemy.

"The enemy was repulsed in the Val Sugana."

OF NO CONSEQUENCE.

The Policeman: Your sign on the side street is loose and apt to fall down and bean some one.

The Merchant: I know it but the sign is worn out and I never pass under it myself and, besides, I carry casualty insurance.

THE
FASHION SHOP
176 E. Front St. Phone 2607

LOVELY BLOUSES
For Easter

Our beautiful line of blouses is the best you will find in the city. Our assortment includes everything that is new and smart. Be sure to shop here tomorrow. We offer extraordinary values which you cannot afford to overlook.

Just Received—A shipment of 200 sample waists including Georgette crepe, jabot, frills and cape effects; every popular shade; also silk shadow laces; Values up to $5, $6 and $7; special tomorrow at **3.98**

Pretty Waists of crepe de chine, embroidered and plain; also tub silks, China silks, stripes and voiles; value $3.00; special tomorrow at..... **1.98**

$1.50 Pongee Blouses, which we think hard to duplicate anywhere under $2.00. Colors natural, blue and peach; special tomorrow at..... **98c**

Attractive Blouses in crepe de chine; colors, white, pink, maize, coral, blue and black; also silk shadow lace; reg. $3.50 value; our price tomorrow **2.98**

SPECIAL PRICES TOMORROW ON LADIES' CREPE DE CHINE AND MUSLIN UNDERWEAR.

Telephone Orders Promptly Filled.

THE
APPLEGATE QUALITY COUNTS

EASTER SPECIALS

Strictly Fresh White Jersey Eggs for coloring, dozen **28c**
California Hams, lb **14c**
Morris Supreme Hams, lb **20c**
Morris Skin Back Hams, lb **21c**
Dold Niagara Hams, lb **22c**
Swift Premium Hams, lb **22c**
Stratford Bacon, by strip, lb **20c**
Sweetcorn or Monmouth Bacon, by strip, lb **25c**
Legs Milk Fed Jersey Veal, lb **20c**
Small Legs Milk Fed Jersey Veal **18c**
Loin Milk Fed Jersey Veal, with kidney, lb **22c**

Rumps Milk Fed Jersey Veal, lb... **22c**
Breast and Shank Milk Fed Jersey Veal, lb **14c**
Prime Rib Roast, best cut, lb..... **25c**
Rib Roast, blade cut, lb **18c**
Chuck Roast, lb **18c**
Hindquarters Genuine Jersey Spring Lamb **3.00**
Hindquarter Genuine Jersey Spring Lamb **2.00**
Fancy Milk Fed Roasting Chickens **32c**
Fancy Milk Fed Broilers, lb..... **34c**
Fancy Fresh Killed Fatted Fowl, lb.. **28c**
Potatoes, 16-qt. basket..... **75c**
Baldwin Apples, 16-qt. basket..... **70c**

Special attention paid to telephone orders. Kindly phone orders early to insure prompt delivery.

CLIFFORD L. APPLEGATE
164 East Front Street. Tel. 877.

WAISTS WAISTS WAISTS
BE SURE YOU GET THE RIGHT PLACE
MANHATTAN WAIST STORE
IS LOCATED IN
Charles Kurtzman's Fur Store
178 E. FRONT ST.
Entrance Next to Dr. Pittis' Office.

BEST ASSORTMENT IN THE CITY AT BEST PRICES

A few extra fine specials in crepe de chine; extraordinary value at

98c, 1.98 & 2.98

Our expenses are comparatively small —that's why we can sell you the best at heretofore unheard of prices.

MANHATTAN WAIST STORE
BE SURE YOU GET THE RIGHT PLACE

Write to Your Next Employer Through "The Classified"

The work-seeker's classified advertisement need not be a "regular letter," of course; but it should be a clear statement of facts about the business capabilities of the advertiser. It SHOULD give to a prospective employer a definite idea as to the probable fitness of the advertiser for the position sought.

State WHAT YOU CAN DO, what you have done, how well you can do the work you are seeking. If your "ad" is frank, concise, factful—if it indicates in the writer a clean-cut, forceful personality, it will get the attention of YOUR NEXT EMPLOYER!

If you want to sell more goods
Invite more people to buy them

Train Schedule Is Arranged

For the Big Theatre Party Which the

PLAINFIELD DAILY PRESS

Will Run to the

NEW YORK HIPPODROME

TO SEE HIP! HIP! HOORAY, THE GREATEST SPECTACULAR SHOW EVER GIVEN AT THIS PLAYHOUSE

On Monday, May 1, 1916

PLAINFIELDERS WILL HAVE AN OPPORTUNITY TO VISIT THE WORLD'S GREATEST SHOW HOUSE, OCCUPYING THE BEST SEATS IN THE HIPPODROME AT THE LOWEST RATE EVER OFFERED FOR A SPECIAL EXCURSION FROM THIS CITY. THE REGULAR PRICE WOULD BE $2.55 FROM PLAINFIELD OR $2.65 FROM DUNELLEN.

RED RIDING HOOD AND THE WOLF "HIP HIP HOORAY" N.Y. HIPPODROME.

TRAIN SCHEDULE

LEAVE—DUNELLEN	.....	5:54 P. M.
CLINTON AVE.	...	5:57 P. M.
GRANT AVE.	...	6:00 P. M.
PLAINFIELD	...	6:04 P. M.
NETHERWOOD	.	6:08 P. M.
FANWOOD	.....	6:11 P. M.
ARRIVE—NEW YORK (Liberty St.)	.....	7:00 P. M.

LEAVE NEW YORK (Liberty St.) AT 11:45 P. M. (Sharp).

$1.75

DUNELLEN $1.80

Form You Parties Now, So As To Arrange to Get Seats Together

Pays railroad fare to New York and return on Special Express Train and includes a $1.50 reserved seat to be selected by Plainfielders from a regular Hippodrome chart, which will be on display at the Plainfield Daily Press office.

THIS OPPORTUNITY IS OPEN TO EVERYONE. THERE ARE NO STRINGS OF ANY KIND ATTACHED.

$1.75

DUNELLEN $1.80

Watch the Plainfield Daily Press For Further Details

SAVE THE DATE, MAY 1

SEAT SALE BEGINS MONDAY, APR. 24, AT 11 A.M. AT THE DAILY PRESS OFFICE First Come First Served

193 NORTH AVE., PLAINFIELD, N. J.

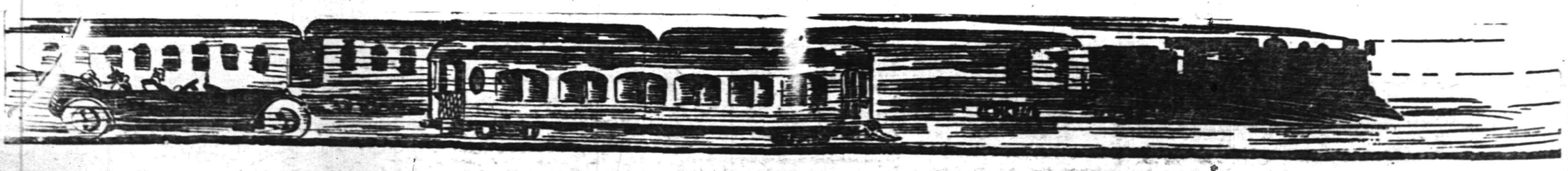

SOOP THE CUB REPORTER — LIKE BIRD SHOT BOUNCING ON A BATTLESHIP — BY "HOP"

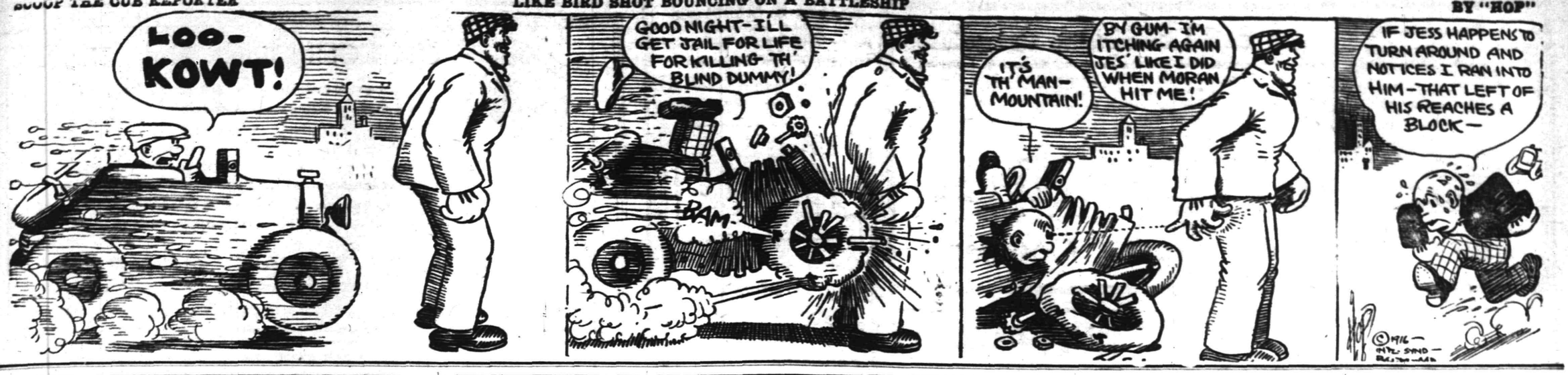

Mono Storage

Warehouse
North Avenue
Opp. Freight House
125 East Front Street

SATISFACTION IT TELLS!

There is genuine satisfaction in knowing that your furniture is stored in a clean, airy, vermin proof building—it is conducive to your peace of mind besides safety for your articles to keep them stored in our splendid storage building.

We offer excellent service at moderate rates—why not inquire before storing elsewhere.

HAND'S EXPRESS CO.

ORGANIZED 1864.

THE FIRST NATIONAL BANK OF PLAINFIELD

A COMMERCIAL BANK WITH SAVINGS and SAFE DEPOSIT DEPARTMENTS

FOUR PER CENT INTEREST PAID ON SAVINGS ACCOUNTS

AUCTIONEERS.

THE LEADING AUCTIONEERS
W. A. SCHORB & CO.
Also Dealers in Second Hand Furniture—Bought and Sold.
120 Madison Av., Jackson Bldg.
Telephone 2206.

ROBT. MURRAY'S Auction Rooms and Storage Ware Rooms
326 to 330 West Front Street, Corner Grove
Large and small rooms. Household Furniture, Trunks, etc., at very low rates.
Phone 666.

All Seasonable PLANTS AND CUT FLOWERS
Floral Design Work a Specialty.
Chas. L. Stanley
Store 159 E. Front St. Tel. 928.
Greenhouses and Nurseries, 1126 South Ave. Tel. 331.

Carnations a Specialty
FORRISTEL NURSERY
Successor to
BELLEVIEW AVE. NURSERY CO.
W. H. Forristel, Manager.
Tel. 1349.

—Going to build? See Saturday's Press

Classified Advertisements for insertion in the Plainfield Daily Press can be filed with the following authorized agents at regular office rates:

SCOTCH PLAINS.
H. C. Flannery, Park Avenue, (Phone 1478-W.)

FANWOOD
Walter VanHosen, North Ave., (Phone 1227)

SOUTH PLAINFIELD
P. F. Kaine (Phone 2082-M-2)

DUNELLEN
Robert Bogardus, New Market Road. (Phone 2808-W)

HIGH CLASS MONUMENTAL WORK
Of Every Description
JOHN J. BROWN
Successor to Brown and Gillespie
Fourth and Richmond Streets
Telephone 140.

STAMP and COUPON EXCHANGE
Beautiful presents given in exchange for all kinds of Trading Stamps, Soap Wrappers, Milk Labels, Tobacco Tags, United Coupons.
We also buy, sell or exchange for stamps and all kinds of coupons.
207 North Avenue.
Opposite R. R. Depot.

L. L. MANNING & SON
STEAM GRANITE WORKS
Corner Central Ave. and West Front St
Opp. First Baptist Church. 'Phone 338-J

Estab. 1868 Tel. 2854
J. J. & C. A. HIGGINS
UNDERTAKERS.
Private Funeral Chapel
109-111 West Fourth Street
Auto Cortege for Long Distance.

A. M. RUNYON & SON,
UNDERTAKERS
402 Park Ave. Telephone No. 40
Office open day and night.
Office of Hillside Cemetery.
New York Office 14 East 39th Street
Telephone Call 8341 Murray Hill
New York Embalmers' License 4699
New York State Registered License Undertakers No. 315.

T. A. MOORE
UNDERTAKER
612 E Sixth St.
Tel. 741-R

Established 1872.
P. CASEY & SON,
Undertakers and Embalmers.
Office 100 North Ave | Telephone 2331 | Residence 417 W. 3rd St
N. Y. Office, 10 E. 22nd St. Tel. 2094 Gramercy

—Most of the readers of this newspaper know a bargain when they read about it. Are you advertising than car?

CLASSIFIED ADVERTISEMENTS

The Stepping Stones to Opportunity
Where Small Ads. Bring Big Results
The Public Eye is on This Page

WHEN ANSWERING WANT ADS., MENTION THE *PRESS*

Phone 3000 :: :: :: :: We Do The Rest

CLASSIFIED RATES.

One cent a word first insertion, one-half a cent a word thereafter. Fifty cents a line for one month. Double charge for Capitals. Minimum 10 cents. No display or black face type used.

The Plainfield Daily Press cannot give information regarding advertisements for which answers are to be sent care of the Press. Persons replying must furnish answers as stated in advertisement.

Westfield.

A get-together smoker is to be held by the Clinks Wednesday.

Forest fires have started in the mountain and are running over the south side. The local police are making efforts to check the starting of fires in the vicinity of the town.

Mrs. H. E. D. Jackson lectured last night before the physical geography class at the high school.

Officers of the High School bank have been elected as follows: President, Miss Dorothy Pearsall; vice-president, Miss Freda Halsted; cashier, Joseph Dixie. The deposits in the bank have reached $70 since February 1.

Somerville

Kenneth Gaston, of Harvard, is spending the Easter vacation with his parents, Mr. and Mrs. Louis P. Gaston.

Miss Elizabeth Bagg returned Wednesday from Brattleboro, Vt., where she visited her mother.

The Misses Sutphen, Ida Fleming, Helen Bidwell and Linda Brink are at Lake Hopatcong this week.

Miss Mabel Willard is spending the Easter vacation in Tilton, N. H., with her sister.

Mr. and Mrs. Lewis A. Thompson and daughter arrived yesterday morning from Florida. They have been spending the winter on their estate at Greenville.

Miss Laura Couse has been engaged as organist at the Third Reformed church.

Mrs. A. Longstreet Stillwell, of North Bridge street, is spending a week in Washington, D. C.

Forty seniors of the Somerville High School, with a few friends, left on a special car Wednesday for Washington, D. C. The party was in charge of Miss Elizabeth Bragg and other members of the faculty. They will return Saturday.

—Not many of the readers of this newspaper buy unadvertised things—either chattels or real estate.

PLAINFIELD THEATRE

Today and Tomorrow
THE SEASON'S MOST SENSATIONAL BILL
"THE WONDER KETTLE"
Nature is turned topsy turvy. If you have never seen water boil on a cake of ice then you must see THE WONDER KETTLE.
5 OTHER BIG FEATURES 5
And photoplays, including the 9th "MARY PAGE"

MONDAY, APRIL 24,
Matinee and Night
"THE GLOBE TROTTERS"
With FRANK HUNTER and FRANKIE RICE and a world of girls. Three hours of mirth, melody and music.
Matinee, 2:15—25c, 35c, 50c.
Evening, 8:15—
25c, 35c, 50c, 75c, $1.00.
Seats now on sale.

NEXT WEDNESDAY
Another Comedy Riot
AMATEUR NIGHT
Bigger than ever; don't miss it

AUCTION SALE

—OF—

10 CHOICE BUILDING LOTS
ON SATURDAY, APRIL 22,
AT 2:30 P. M.

Situated on East Seventh street, just east of corner of Leland avenue on a fine macadam road. All improvements; a chance of a lifetime to secure fine lots on easy terms; all assessments paid. Further particulars apply to W. A. SCHORB, Auctioneer.

Sold on easy terms. 4 10 6eod

PLAINFIELD BOARD OF EDUCATION.

Proposals for Fuel for Public Schools.

Sealed proposals will be received by the Board of Education of Plainfield, N. J., in the Board room, High School building, West Ninth street and Arlington avenue, on Tuesday evening, May 9th, 1916, at 8:15 p. m., for Fuel. A schedule of requirements and conditions may be obtained at the office of the Clerk or will be sent to those applying for same.

April 16th, 1916.

B. W. EVANS,
Clerk of the Board.

4-17 21 26 28 5-2 4 6.

Our Easter Floral Display is Now On View

AN IMMENSE VARIETY OF ALL SEASONABLE PLANTS and CUT FLOWERS

Charles L. Stanley
159 East Front St. Tel. 928
Woodhull & Martin Building.
Annex Store 216 Park Avenue,
Next to Courier-News Bldg.
4 20 3

MONEY TO LOAN

MONEY TO LOAN on bond and mortgage. J. T. Vail. tf

MONEY TO LOAN—First mortgage security; property centrally located. L. A. Clement, attorney, Babcock building. 3 9 tf

MONEY TO LOAN on mortgage. H. R. Linbarger, 197 North avenue; 'phone 955 tf

MONEY TO LOAN on mortgage. Manning & Curtis, 106 Depot Park. tf

MONEY TO LOAN on bond and mortgage. Mulford, opposite depot. tf

FOR SALE OR TO LET.

FARM for sale or rent, 30 acres land, good house and outbuildings; located 1½ miles from Clinton Avenue station, Plainfield. Apply, J. T. Vail, Plainfield. 1 8 tf

FOR SALE OR TO LET—Modern house, eight rooms and bath; all improvements; good location; might exchange for farm. "Owner," care Press. 3 18 tf

CHANCE FOR PRESS ADVERTISERS TO ATTRACT THE ATTENTION OF THE ENTIRE COUNTY.

As the result of an agreement between the Plainfield Daily Press and the Elizabeth Evening Times any advertiser placing a classified ad in the Press may have that same ad inserted in the Elizabeth Evening Times upon the payment of one-half more than is charged for the Daily Press insertion alone. Thus, if an advertisement in the Daily Press costs forty cents, the same advertisement may be placed in the Elizabeth paper for an additional twenty cents.

The Elizabeth Evening Times has a circulation of 9,000 and is widely distributed throughout Union County. Thus if an advertiser places his advertisement in the Plainfield Daily Press and Elizabeth Evening Times he places it before the eyes of thousands of readers at a very small cost.

Most advertisers welcome the opportunity to attract the attention of the whole county to their offerings and with the co-operation of the Elizabeth Evening Times the Plainfield Daily Press is now able to make this possible. The Elizabeth Evening Times has earned a reputation for itself as an advertising medium, especially along the classified line, and it is a well known fact that its influence extends into other counties besides Union.

REAL ESTATE FOR SALE.

BUILDING lot for sale; good location. "Reasonable," care Press. 1 18 tf

FOR SALE—Lot 40x150, Arlington avenue, near school. J. T. Vail, 177 North avenue. 4 6 tf

I WILL sacrifice my house, seven rooms and bath, all improvements; large lot, near trolley and school. Address M. E. S., care Press. th-f-s 4 20 tf

BUILDING material going up—Contractors state material and labor are continuing to advance. Here is a new modern home on lot 50x150, near trolley and school, can be purchased below cost to build. Frederick A. Martin, 171 North avenue. 4 20 2

FOR SALE—House and barn at corner of Fifth and Sycamore streets. Particulars at Y. M. C. A. 4 18 6

FOR SALE—To settle estate; a bargain; two houses on Duer street, and one on Elm place; six rooms each. Call evenings, 717 Richmond street. 3 29 tf

LOTS for sale, Clinton terrace, Clinton avenue and West Fourth street; prices greatly reduced; easy terms to suit purchaser. Galbraith, 605 Darrow avenue. 3 30 tf

INCOME property for sale; good paying investment. Address Investment, care of Press. 4 16 tf

HELP WANTED—MALE OR FEMALE.

WANTED—Canvassers; state experience and references; good money for right party. Address W. C., care Daily Press. 3 22 tf

WANTED TO BUY.

WANTED—Old geese feather beds, and antique heirlooms in furniture, china, glass, candelabra, vases, pictures, etc., for cash. C. F. Dickinson, General Delivery, Plainfield, N. J. 4 15 8

FOR SALE

FOR SALE—Coops, chickens and wire. Mrs. Martine, Golf avenue. Take Arlington avenue car. 4 19 3

FOR SALE—Large Acorn cabinet gas range; a bargain. Inquire No. 39 Prospect place. 4 17 6

FOR SALE—A cabinet grand Sohmer piano; fist class order; also safe, 1,200 lbs.; cheap. No. 1204 Henry place, Netherwood. 4 15 6

FOR SALE—Cedar wood for fences, arbors, rustic work, etc. John Mobus, P. O. Box 320, City; 'Phone 2538-J. 4 1 tf

FOR SALE—Searchlight, 2 33x4 Baker rims, 3 33x4 tubes, Brown engine pump, Stewart horn, $30 shock absorbers, all new, at a sacrifice. Call 217 Watchung avenue, North Plainfield. 4 21 2

FOR SALE—Twenty S. C. Rhode Island Red pullets, splendid layers; also one cockerel. 'Phone 106-M, 35 Jackson avenue. 4 20 2

FOR SALE—Fine manure. 20 Chatham street. 4 20 3

FOR SALE—Single combed black Minorca and White Plymouth Rock eggs for hatching; three settings for $5; prize winning stock. 412 Mountainview terrace, Dunellen, N. J. 3 28 1mo

EMPLOYMENT AGENCIES.

READ THIS—Murray's Employment Registry, 326 West Front street, near Grove, for reliable help; fees reduced, and very moderate. 'Phone 666. 3 13 tf

MRS. REID'S Employment Office has removed from 308 East Third street to 312 East Fourth street. No 'phone connection. 4 19 3

MRS. KELLER'S Employment Agency, 22 Somerset place, all nationalities. 'Phone 1724. tf

HELP WANTED—MALE.

WANTED—A few clean bright boys, 16 years of age. Allen Pharmacal Co., Front street and Park avenue. 4 19 3

BOY wanted. Apply at Schreiner Brothers' pharmacy. 4 20 2

MAN WANTED—(Married) on private estate; able to milk, attend garden, etc.; house rent free; state experience, reference, salary. Address "Estate," Press office. 4 21 3

WANTED—Honest, energetic men everywhere; whole or part time; three to ten dollars daily; pay weekly. Write The Pequod Nursery Co., Meriden, Conn. 4 20 2

LABORERS for light good paying work in factory. Apply 1-3 p. m., Bosch Magneto Company, South avenue. 4 19 3

APPRENTICE WANTED—Opportunity for intelligent and honest boy wishing to learn plumbing trade. Call promptly at 23 Vine street. 4 7 tf

MESSENGER boy, 16 years old, with bicycle; salary $25 monthly; excellent opportunity for bright boy. Western Union. 3 17 tf

ROOMS AND BOARD.

APARTMENTS with private bath; also single room. 312 East Seventh street. 7 16 tf

FURNISHED rooms, all improvements, pleasant, quiet home. 407 Central avenue; 'Phone 2478-J. 4 1 1mo

WANTED—TO RENT.

WANTED—By May 1, four rooms, with some improvements; centrally located. Address W., care Press. 4 20 3

FOR RENT

FOR RENT—439 West Sixth street, 10 rooms; all improvements; $35. Inquire F. J. Hubbard, 109 West Fifth street. 3 16 tf

609 WATCHUNG avenue, 3 rooms and bath, for light housekeeping or office for professional man; inspection invited. H. F. Johnson, 1220 Watchung avenue; 'Phone 926-J, evenings. 4 3 tf

FOUR rooms to let. 321 Park avenue. J. Manley, storage. 4 4 tf

49 CRAIG PLACE, house, eight rooms, all improvements. Apply to H. A. Bonn, 160 East Front street, or any agent. 4 3 tf

OFFICE, 321 Park avenue—J. Manley, trucking, expressage and moving. 3 25 tf

TO LET—8 room house; all improvements, on good street; $25. M. F. Gano, 315 Watchung avenue, opposite Fourth street. 3 27 tf

MOVING PICTURE OR STEREOPTICON SHEET FOR RENT, big enough for the largest hall. Apply Daily Press office. tf

FOR RENT—9 room house, 1076 Arlington avenue. Lamar Van Syckel. 1 31 eod tf

FOR RENT—Modern dwelling, 559 Belvidere avenue, 10 large rooms and 3 bathrooms; hot water heat; parquet floors; open fireplaces. Every modern improvement and convenience. Lot 100x165. May be seen by appointment. The State Trust Company. 3 6 tf eod

MODERATE front office to let. Inquire Silbert's jewelry store. 4 18 tf

SEVEN-ROOM house for rent, all latest improvements, hot water heat, choice location, $30; also seven-room house, all latest improvements, $27.50. Apply D. F. Dugan, 511 East Seventh street. 4 18 tf

FOR RENT—May 1, house 302 West Eighth street, corner Madison avenue, all improvements; 3 bath rooms; hardwood floors; in A-1 condition; hot water heat. W. F. Arnold, City National Bank. 2 3 tf

APARTMENTS in Bristol building. Manning Marble Works. 4 15 12

STORE to rent, corner Watchung avenue and Fifth street. Apply, Neuman Brothers Co. 12 20 tf

HELP WANTED—FEMALE.

WANTED—EXPERIENCED OPERATORS ON BUTTON AND BUTTONHOLE MACHINES; ALSO A FEW GIRLS ON ZIG-ZAG MACHINES. NAT LEVY & CO., 339 WATCHUNG AVENUE. 3 14 tf

WANTED—General housekeeper; white; middle-aged. Inquire 18 Elm place. 4 19 4

GIRLS wanted, experienced on sewing machines; good prices. 318 West Front street, top floor. Weiser. 4 20 3

WANTED—Waitress for nurses' dining room. Apply to, Housekeeper, Muhlenberg Hospital. 4 21 2

WANTED—Maids for private floor. Apply to Housekeeper, Muhlenberg Hospital. 4 21 2

HEMSTITCHERS wanted; best wages paid. 318 West Front street. Weiser. 4 21 3

WANTED—Chambermaid and waitress; also cook. 302 East Seventh St. 4 21 3

WANTED—Young girl for general housework; small family; apartment. Abrams, 12 Grove street. 4 19 3

WANTED—Maid for general housework. Apply 822 Hillside avenue. 4 17 tf

WANTED—Chambermaid and waitress; colored. Apply 632 Woodland avenue. 4 17 tf

WANTED—Good plain cook; white. Call evenings, 832 Webster place. 4 18 tf

OPERATORS; EXPERIENCED. NAT LEVY & CO., 339 WATCHUNG AVENUE. 1 3 tf

MISCELLANEOUS.

WALTER L. SCRIVEN, carpenter and builder, 203 View avenue, Plainfield, N. J., jobbing a specialty, city or country. 4 18 3mos

TIRES and tubes repaired and vulvanized; improved methods; prices right; work guaranteed. Rear, 15 Somerset street. 4 19 tf

WHY NOT brighten up your home? We have a full line of gas and electric portables, showers, domes, semi-indirects, store fixtures and gas and electric supplies, at the lowest prices in the city. Naylor & Naylor, 128 North avenue. 12 13 tf

INSURANCE—ALL BRANCHES. AGENT FOR NATIONAL SURETY CO. J. T. VAIL. tf

Resources $6,500,000.00

Careful, Conservative Management

characterizes this Company. Its business is conducted along conservative lines; its affairs are subject to careful supervision, not only by its own directors but also by the State of New Jersey; its investments are made by a Committee of financial experts; and its securities are under the joint control of two Officers. It is the kind of financial institution to which you can safely entrust your funds and your business is cordially invited.

3% INTEREST on $500 checking accounts

4% INTEREST on Special Department accounts

The Plainfield Trust Company

Harvey R. Linbarger
REAL ESTATE
INSURANCE
197 NORTH AVENUE.
Telephone 953.

SHORT SKIRTS ARE YOUTHFUL.
The smart woman of today wears her skirts at least six inches from the ground.
Keep Them Short

Come to Van Arsdale's Tomorrow for Your Easter Footwear

At the height of the most brilliant season the shoe business has ever known.

We're pleased to announce our complete preparedness to serve you promptly tomorrow.

If you want your Easter Shoes to "look a little different" and if you want them to compare favorably in comfort and quality with what you think they ought to cost—come right here!

M. C. Van Arsdale
127 E. FRONT STREET

Our Obligation, Not Yours

SERVICE

Many people feel that to do business with a modern banking institution places THEM under an obligation. We feel, otherwise, for we believe in SERVICE. Every man in this institution knows he is here to give cheerful service to everyone having dealings with us—that is why our many customers do business here without any feeling of obligation—the spirit that rules is service with courtesy—courtesy with service. This spirit is bound to make you regard this as your bank—and this is the result for which we strive.

THE STATE TRUST COMPANY
CAPITAL $100,000.

Abrams'

Fashionable Easter Footwear

Stunning new Button and Lace Shoes, in all the favorite colors have come to our store. Your desire for Easter Footwear will be gratified here.

Low cuts, too, in extensive variety, and wide range of prices.

M. ABRAMS

The Home of Good Shoes
229-233 W. Front St.

F. H. FIRSTBROOK

116 W. Front St. Phone 1754

Best Elgin Butter, per lb	39c
Fancy Potatoes, good cookers, 16-qt. basket	75c
H. O. Oatmeal, per pkg.	13c
Baldwin Apples, 4-qt. bas. 25c; 16-qt. basket	75c
N. O. Molasses, extra fancy, per gallon	70c
24-Hour Eggs (one day old, per dozen	30c
Fancy Norway Mackerel, per lb	25c
Small Norway Mackerel, each	5c
Yellow Onion Sets, per quart	15c
California Oranges, per dozen	25c
Extra Large Cal. Oranges, 50c kind, per dozen	40c
Old Dutch Cleanser, 3 pkgs.	25c
Duryea's Corn Starch, 3 pkgs.	25c
Hershey's Cocoa, ½ lb can	15c
Hotel Astor Rice, 3 lbs	25c
Fancy Rice, bulk, 4 lbs	25c
Pearl Tapioca, 3 pkgs.	25c
Tryphosa and Jello, 3 pkgs.	25c
Campbell's Soup, 3 cans	25c
Ritter's Baked Beans, 3 cans	25c
Royal Baking Powder, ½-lb 22c; 1 lb	42c
Franco-American Invalid Broths, per can	13c
California Prunes, per lb	10c
Large California Prunes, 2 lbs	25c
All Kinds Soap, 10 bars	45c
Mueller's Macaroni and Spaghetti, 3 pkgs.	25c
Fancy Seeded Raisins, per pkg.	10c
Pride of Farm Catsup, per bottle	10c
Ritter Catsup, 3 bottles	25c
Snider's Catsup, 25c size, bottle	17c

We Give S. & H. Stamps

Firstbrook's

ARRIVAL AND DEPARTURE OF MAILS AT PLAINFIELD POSTOFFICE.

NEW YORK MAILS. Arrive—5:30, 8:00, 8:40, 11:45 a. m., 1:30, 2:30, 5:00, 5:30, 8:30 p. m., 12 midnight. Close—6:30, 7:45, 10:00, 10:45 a. m., 12 noon, 2:00, 3:50, 5:45, 7:45, 9:00 p. m.
SOMERVILLE AND EASTON. Arrive—8:40, 10:45 a. m., 12:45 and 7:08 p. m. Close—6:30, 7:45 a. m., 1:30, 4:30 p. m.
PHILADELPHIA—Direct. Arrive—5:30, 8:00, 9:40, 11:45 a. m., 12:30, 2:30, 7:00 p. m. Close—6:30 11:30 a. m., 1:30, 3:50 6:50, 9:00 p. m.
THROUGH FAST MAIL FOR EAST. Close—12 noon, 200, 3:50, 5:45 p. m.
DIRECT THROUGH FAST MAIL FOR WEST. Close—6:30, 11:30 a. m., 1:30, 5:00 and 9:00 p. m.
PENNSYLVANIA. West of Easton. Close—6:30 a. m., 1:30, 5:00, 7:00 p. m.
ELIZABETH—Direct. Arrive—5:30, 8:40 a. m., 1:30, 2:00, 5:30 p. m. Close—7:45, 10:0 a. m., 12 noon, 5:45, 9:00 p. m.
NEWARK—Direct. Arrive—5:30, 8:45 a. m., 1:30, 2:30, 5:30 p. m. Close—6:30, 7:45, 10:45 a. m., 12 noon, :00, 3:50 5:45, 9:00 p. m.
WATCHUNG. Arrive—1:00, 6:45 p. m. Close—9:00 a. m. 5:30 p. m.
WARRENVILLE. Arrive—1:00 p. m. Close—2:00 a. m.
SUNDAY MAILS. Office open from 9:30 to 10:30 a. m.

A. E. HOAGLAND, P. M.

Easter Parade

You will be there right if you wear

Queen Quality Pumps

More Style, Better than Ever. All Beauties fresh from the Maker's.

See Queen Quality Pump's for fit and good shape.

A. K. WILLET
107 Park Ave.

ROTH & CO.

Milk Fed Veal

For Easter Trade

SHORT LEGS OF VEAL, weighing 5 to 6 lbs.; lb	18c
RUMP OF VEAL, lb VEAL TO ROAST, lb LOIN OF VEAL, lb LEGS OF VEAL (Full), lb KIDNEY OF VEAL, lb	20c
LOIN VEAL CHOPS, lb	22c
CHOICE VEAL CUTLETS, lb	28c

Calf Liver — Sweet Bread

Kingham Hams — Moland's Hams
Swift Premier Hams

Swift & Co.'s Premium Hams, lb Moland's Celebrated Honey Cured Hams, Easter special; lb	20½c
STRICTLY FRESH EGGS, Dozen	26c
FRESH DUCK EGGS, Dozen	39c

Fresh Delaware Shad—Fresh Today

Easter Poultry

Come and Select Your Easter Dinner

Capons Turkey Squabs Ducks Broilers

Big Special

FRESH BEEF LIVER, lb	9c
FRESH STATE INSPECTED CHOPPED MEAT, lb	15c
FRESH FLANK STEAK, lb	16c

SOME NEW MODELS AND NEW COLORINGS IN

SAM PECK'S BOYS' SUITS

JUST ARRIVED.

You know the Sam Peck Suits are the standard of America. Our prices are very moderate—

$6.00, $7.00, $7.50, $8.00, $8.50 to $10.00.

Some with 2 pairs of Knickers.

Spring Overcoats, all the new ideas; some full silk lined; value $20.00; our price **16.50**

SCHWED BROTHERS

Front St., Opp. Park Ave.

AWNINGS

UPHOLSTERING
WINDOW SHADES

Frank G. Wikoff
721 W. Fourth St. Tel 1746.

Established 1868.

CHOICE PICTURES, DAINTY MIRRORS AND UNIQUE PICTURE FRAMES.

AT

Swain's
317 W. FRONT STREET,
Plainfield, N. J.

Assortment larger than ever and prices very reasonable.

Artists' materials, Regilding, etc.

L. MORALLER & SONS

WATCHMAKERS AND JEWELERS

WATCHES
CLOCKS and JEWELRY

Fine Watch and Clock Repairing a Specialty.

217 Park Ave. Phone 1967-J.

NATIONAL SHOE REPAIRING CO.

EXPERT SERVICE
All Work Guaranteed
RUBBER HEELS 40c
Work Called for and Delivered
Finest Repairing in the City

106 PARK AVE.

Easter Clothes

FOR MEN AND YOUNG MEN

The finest showing of the pleasing new styles of Spring Suits in Plainfield. Whatever your taste may demand and however critical you may be, you will find your style in our present showing of the new styles for Spring.

Prices range from $7.98 to $20, with remarkable values at

10.98, 12.98, 15.00, 16.50, 18.00

A Saving of $2 to $5 assured on any garment selected.

Boys' Spring Suits

Sturdy, Strong and Stylish, crowded with all the value it is possible to put into them, in the latest models and newest patterns. Excellently tailored. Sizes 6 to 18 years. Mostly all with two pairs knickerbockers; wonderful values at

2.98, 3.98, 4.98 to 8.98

SEE OUR WINDOWS

THE OUTLET

Everything Men and Boys Wear
140 W. FRONT ST. Plainfield

EXPERT TREE DOCTOR
Trimming, Spraying, Filling Cavities, and Curing Tree Diseases Scientifically.
Trees Removed and Re-Set
J. P. COSTELLO
17 MANNING AVENUE.
Phone 879.

PLAINFIELD WINDOW CLEANING COMPANY
H. MEISTRICH, Prop.
Stores, Offices, Private Residences, New Buildings Cleaned, Scrubbed and Oiled. Office, 121 Liberty St.; Tel. 1945.

Hoagland's Express
W. H. CARKHUFF, Successor.
FURNITURE AND PIANO MOVING
OFFICE. 124 WEST SECOND ST.
Telephone 888.

AUTO BUSES
Dances, Parties, Lodges, etc. Parties from 18 to 50 people transported any distance at reasonable prices.
SUBURBAN TRANSIT CO.,
R. W. Campbell, Mgr.
210 Park Avenue. 'Phone 180

—That funny fellow Scoop is on the classified page.

B. FRANKEL & SON
Phone 2432 315 Plainfield Av.
WHOLESALE JUNK DEALERS.
Highest cash prices paid for old autos. Terms cash.

—Still-useful furniture may be sold for what it is worth to somebody else—if you give the selling-task to a classified ad

---

Look For Green Taxis
PHONE 2418.
For Prompt Service
Careful Drivers—Good Cars.
FORD TAXI COMPANY
159 North Avenue.

WHY NOT HAVE YOUR BATHROOM TILED?
Bathroom, laundry and kitchen work a specialty.
Fireplaces, porches and vestibules tiled.
THOMAS H. ROSS
THE TILER
208 Watchung Avenue,
Plainfield, N. J.
Telephone Connection

HODGE'S PHARMACY
Y. M. C. A. BUILDING
BELLE MEAD SWEETS
Telephone 62.

ORGANIZED 1875

Something You Need

If you own valuables, you need a place of security for them—where they are protected both day and night against fire and theft.

At a cost of only $5.00 and up per year, you can rent a Safe Deposit Box in our Fire and Burglar Proof Vault.

CITY NATIONAL BANK

PLAINFIELD, N. J.

No exchange on out-of-town checks. Our checks collectible at par through the Federal Reserve Bank of New York and New York Clearing House.

REAL ESTATE
INSURANCE
MANNING & CURTIS
106 DEPOT PARK

JOHN S. HASKARD
'Phone 420.
Cash buyer of scrap, iron scrap, metals, rags and paper stock scrap, rubber, old automobiles and auto tires. New and repaired auto tires for sale. Yard
WEST 3D AND McDOWELL STS.

—Press want ads. work wonders

ADVERTISEMENTS
—FOR—
NEW YORK HERALD, WORLD, TIMES, SUN, JOURNAL TELEGRAM, AMERICAN, BROOKLYN EAGLE, GLOBE
—AND—
NEWARK EVENING NEWS
RECEIVED
AT REGULAR OFFICE RATES.

PLAINFIELD DAILY PRESS
No Telephone Orders.
Cash Must Accompany Copy.

The "buyer for the home" who does not read the ads is as unprogressive as the merchant who does not advertise.

"Stirring news" today—war news, local news, store news

The shopper may often reduce the VALUE-GETTING POWER of her dollar to fifty cents—simply through neglecting to read the ads, or to know values—and by buying at "the nearest place."

Office Now at
193 NORTH AVENUE.
Our New Telephone Number is
PLAINFIELD 3000.

PLAINFIELD DAILY PRESS

THE WEATHER.
Partly cloudy tonight and Sunday; moderate temperature; west winds. Highest yesterday, 64; lowest this morning, 43.

Established May 10, 1887. TWELVE PAGES PLAINFIELD, NEW JERSEY, SATURDAY, APRIL 22, 1916. TWELVE PAGES Two Cents a Copy, $5 a Year

EASTER MUSIC IN THE CHURCHES

Elaborate Programs Celebrating the Resurrection to Be Given Tomorrow.

APPROPRIATE SERMONS

Choirs and Sunday Schools Will Unite in Special Services—Decorations Will Be a Marked Feature of Annual Observance.

With songs of gladsome praise and discourses from the pulpits extolling the Christ Jesus, Plainfield's churches will observe the Resurrection tomorrow. In nearly every instance the regular choir will be augmented by additional voices, while others will have instrumental assistance. As in previous years, the floral decorations will be elaborate, palms, plants and cut flowers being used to enhance the joyous Easter feeling. The programs at the various congregations are given below:

TRINITY REFORMED CHURCH.

Easter services at Trinity Reformed church will be held at 11 o'clock, with the following program: Organ prelude, "Grand Choer in E flat" (Grey), doxology, "Praise God From Whom All Blessings Flow" (Ken-Franc); invocation, Lord's Prayer; gloria, "Glory be to the Father" (Greatorex); "Come Ye Faithful, Raise the Strain"; hymn, "Christ the Lord is Risen Today"; cantata, "The Easter Alleluia" (E. Heysey); sermon, "The Appearance at Emmans," Rev. John Y. Broek; offertory, "Ye Choirs of New Jerusalem (Smart); hymn, "I Know that My Redeemer Lives"; choral benediction, "Grace Be Unto You" (Beethoven); organ postlude, "Triumphal March" (Dudley Buck). The congregation will attend service at the Tabernacle at 2:30 o'clock, and at 6:45 a conference of officials of all churches participating in the campaign will be held at the First Baptist church. The evening service at 7:30 will be attended at the Tabernacle.

The Easter program of the Bible school of the church will be held at 9:45 o'clock and will be as follows: Processional, "Christ the Lord is Risen Today, entire school; songs and verses by beginners' department; recitation, "The Easter Promise," Margaret MacIntyre, Dorothy Schenck, Helen O'Neill, Edith Corriell and Albert Dolliver; song, "Happily, Merrily," primary department; recitation, "The Easter Story," junior department; recitation by Theodocia Vail; hymn, "We've a Story to Tell to the Nation," quartet; exercise, "Childhood's Hope in the Risen Christ," Ethel Stryker, Blanche Martenis, Marguerite Roth, Marion Rose, Helen Dunn and Ethel Krymer; prayer for the spread of the Gospel; address, "Our Part in Spreading the Easter Message;" offering and hymn by school.

ST. JOSEPH'S.

A special musical service will be held in St. Joseph's church tomorrow at the 10.30 o'clock mass. Rev. P. J. Hart will preach a sermon appropriate to the day, and an augmented choir will sing. Mrs. H. G. DeMeza has prepared the following Easter music for the rendition: Procession; "Christ the Lord is Risen Today"; anthem, "Rejoice for Christ is Risen" (Goebel); "Kyrie Eleison" (Brown); "Gloria in Excelsis" (Brown); "Credo" (Brown); "Regina Coeli" (Goerzi); solo, "Glory O God" (A Buzzi Peccia) Pasquale Caruso; "Sanctus" (Brown); "Agnus Dei" (Brown); recessional, "The Kingdom of God" (Rhys Herbert). The soloists will be: Soprano, Miss Elsie Moulton; contralto, Mrs. Geo. Aller; tenor, Jack Cannon; bass, J. E. Bailey.

GRACE EPISCOPAL CHURCH.

The Easter service at Grace church will begin at 10:30 tomorrow morning with the following special musical program: Processional, "Welcome, Happy Morning"; anthem, "Christ Our Passover; Festival Te Deum and Jubilate (Jordan in C); communion service, Allum in E flat; offertory

(Continued on page 9.)

14,000 STRIKE AT WESTINGHOUSE SHOP

Big Electrical Plant Tied up—Situation is Considered Threatening.

STRIKE.

Pittsburgh, April 22.—The strike at the Westinghouse Electric plant is assuming a serious aspect. It is estimated that about 14,000 employes are now out. Only about 4,000 reported for work today. Officials of the company say that a large number of the employes who did not report are willing to work, but are being intimidated. The State constabularly is in the hard coal regions, and only the local police force of Turtle Creek is in evidence to handle the mob.

All Shops Are Closed.

Practically all the shops comprising the plant of the Westinghouse Electric Company are now closed There has so far been no unusual disturbance. Officials of the company say that they do not know officially what the men want, and point out that they received a 10 per cent. advance not long ago.

Springfield Also Affected.

Springfield, Mass, April 22.—The trouble among the employes of the Westinghouse Company, which has developed in Pittsburgh, extended to this city today, when the men at the East Springfield plant walked out.

Deputies Are Called.

Sheriff Richards, of Allegheny county and a large force of deputies have been called to the scene of the strike in the Westinghouse works.

PRIZES AWARDED IN BETTER BABY CONTEST

Honors Are Given at the Close of the Baby Welfare Exhibit Today.

The Better Baby Contest and Baby Welfare Exhibit at 521 West Third street closes today. Everyone interested in this work is grateful not only to the women of the Monday Afternoon Club who have given their time and services but also to the five doctors who have made it possible to carry on this contest, Dr. Murray, Dr. Cornwell, Dr. Pratt and Dr. Titsworth, who were kind in spending much time and skill in examining the babies. Eighty-one babies were entered in the contest and the large majority of them were in fine condition. It was almost impossible to pick out the ones who should have the prize. It took a great deal of time to determine which ones came nearest to the standard for health.

Of the 81 who were examined 4 babies were between the ages of 1 and 3 months, 9 babies were between the ages of 3 and 6 months; 16 babies were between the ages of 6 and 9 months, 19 babies were between the ages of 9 and 12 months, 23 babies were between the ages of 13 and 18 months, 10 babies were between the ages of 19 and 24 months.

The babies who won first prize, $5 in gold, were: George Peters, Fred Kliner, Charles Edward Dalby, Doris Elizabeth Gillespie.

The four who won second prize, $2.50 in gold, were: Susie Horowitz, Lillian Epstein, Ann Hennessey, Paul Grebsenson.

The third prize (complete outfit of clothing donated by Geoffrey Goddard) was won by Lilly Rosenberg. Those who won a blue ribbon were as follows: John Eodice, Frederick Cheshire, Nelson Grier, Helen Kline, William Bartle, Cornelius Corley, Neils Anderson, Walter Nickerson, Harry Zenzel, Elsa Richardson, Millicent Winters, Angeline La Costa, Alec Rollerson, Bertha Scruggs, Hanford Brown, Sylvia Adelman, Marion Stahl, Phyllis Smith, James Henderson, Dorothy Hoffman, Marion McCallum, Harry Demilt, Dora Dean, Walter Ulmer, Nan Chamberlain, Nicholas Pasco, Mary Gassert, Carlton Schuck, Patsy Diano.

—Press want ads. work wonders.

ORDER TO HALT HUNT FOR VILLA

Mayor of Parral Dares U. S. Troops to Move Foot Further.

AWAIT REINFORCEMENT

Report That Villa Was Seen in California Being Investigated by Secret Service Men—More Fighting Mentioned in Private Despatches.

Washington, April 22.—The punitive expedition into Mexico has been halted. Washington admits that U. S. troops are stopped at Parral, camped just outside the city, and that Col. Brown, commander of the Tenth Cavalry, has received an order from the Mayor of Parral not to move one foot further south.

This does not mean that the hunt for Villa is ended. It will continue, according to Secretary Baker, but pending the arrival of reinforcements Col. Brown does not believe it would be safe to penetrate further into the hostile territory, where every able-bodied Mexican, Carranza soldier or not, is a Villa sympathizer, and he is awaiting not only reinforcements, but a strengthening of his line of communication over which all supplies, even water, must come.

More Fighting Reported.

El Paso, April 22.—That American and Mexican troops have been fighting again is reported here in several private despatches. The reports are that the battle took place near Casas Grandes, Chihuahua, two days ago. Gen. Funston has received no report of this rumored engagement.

Says He Saw Villa.

Los Angeles, April 22.—A report that Villa has been seen on the streets here is being investigated by secret service men. A man who formerly nursed wounded soldiers in Mexico and knows the bandit well, says that he saw him on the street this week and that he could not be mistaken as to his identity. The report is not believed, but every effort will be made to run down the Mexican leader if he is here.

Foreign Concessions Annulled.

New York, April 22.—A despatch from El Paso to the New York Times says a degree was issued today by General Calles, Governor of Sonora, declaring all foreign concessions and franchises annulled. This includes the concessions under which the great Cananea copper plant is operating. He also declares that no more remissions of taxes would be permitted. A conference has been called by Secretary Cabrera, of the Department of Finance, of all mining men regarding the increase of 100 per cent. in mine taxes, to take effect May 1.

MUST PAY $2 A WEEK TO SUPPORT OF CHILD

Richard Mullin, colored, was arraigned in court this morning charged with drunkenness and failure to support his child. He was forced to make bond to pay $2 a week to the support of the child.

NOVEL PLAN OF PAYING HOUSEHOLDER'S BILLS

In line with their constant effort to be of service to their patrons, The State Trust Campany has adopted a plan whereby they propose to pay their customers' household bills each month, charging the total to their account and doing away with all the bothersome detail that the householder experiences in paying from ten to thirty or more bills, monthly.

Under this plan the depositor sends The State Trust Company one check for the total of all the bills he or she wishes to pay, and they attend to the payment of the individual bills. In this connection they also propose to purchase commutation tickets for depositors, charging the amount to the depositor's account and delivering the ticket to the depositor a day or two before the first of the month, doing away with the inconvenience that he now experiences each time it is necessary to renew his ticket.

This is but another evidence of the fact that this progressive institution is constantly on the alert to find new methods by which it can serve its patrons.

WILLIAM JAMES, JR.

William James, Jr., colored, the seven-months'-old son of Mr. and Mrs. William James, of New Market, died at Muhlenberg Hospital this morning. The funeral will be held from the undertaking parlors of Geo. W. Cole & Son, of 200 West Second street, at 11 o'clock, Monday morning. Interment will be in Evergreen cemetery.

THE TEMPERATURE.

The temperature recorded at the State Trust Company today was as follows: 9 a. m., 44 degrees; 11 a. m., 43 degrees, 12:30, 46 degrees.

Our Automobile Repair Work is guaranteed. Give us a trial. Martin Automobile Co.—Adv.

SPECIAL NUMBERS IN "THE MYSTIC ROSE"

Names of Those Taking Part Announced—Sale of Seats Opens Monday Morning.

Robert P. Skilling, the composer and producer of the comic operr, "The Mystic Rose," which is to be given in the Plainfield Theatre, under the auspices of the Plainfield Lodge of Elks on May first, second and third, has announced the names of those who will compose the Tea Girls, The Geisha Double Sextet, The Double Octet and The Boola Boola Boys. The "Dancing Tea Girls" will be the Misses Zaira L. Brancati, Anna Wiedenhaupt, Elinor McCarthy, Margaret McCarthy, Irma Waldorf, Betty Mara, Elsie Moulton, Mary Donnolly, Grace Harding and Evelyn Buckley.

During the first act they sing "In the Flowery Land," and execute a very pretty dance. The members of the Geisha Double Sextet are the Misses Irma Waldorf, Evelyn W. Buckley, Zaira Brancati, Edith Little, Lyle Smith, Gertrude Blimm and Messrs. John H. Causbrook, Harold Phifer, Arthur R. Perrin, Elmer Blimm, Daniel McNamee and Charles Baumann. They appear during the second act in a dancing specialty executed in the tea house during the evening, the girls representing Japanese maidens and the gentlemen being members of the American tourists seeing Japan.

The Double Sextet also sing a song entitled, "A Japanese Ideal Dream." The "Tourist Double Octet," composed of the Misses Emma H. Ryno, Ethel Runyon, Helen Thompson, Anna Wiedenhaupt, Helen Johnson, Bessie Swan, Mrs. N. Mackinnon, Mrs. A. J. Utzinger and Messrs. L. E. Starker, William P. Taylor, Lemuel B. Woolston, F. Porter Gore, William Jung, Herman Kling, John R. Causbrook and F. N. Anderson, will appear during the third act. They will sing with Percy Carish, the English gentleman from London, which is played by William G. Smith, "You're the Girl Worth While."

One of the real song hits of the show will undoubtedly be "Underneath the Mango Tree," as sung by the Boola Boola boys who appear during the last act. Those who will sing in this number are B. H. Fahn, E. A. Sprowl, P. Caruso, A. E. La Porte, J. L. Lindabury, John Richards, G. Elton Greenleaf, L. B. Woolston, Jr., E. P. T. Smith, Herman Kling, R. R. Hudson and D. C. Patterson.

The rehearsals are moving along in very satisfactory manner, both the grownups and children having learned the musical numbers by heart and Mr. Skilling is now busily engaged each afternoon and night in teaching the stage work and speaking lines.

The reserved seat sale will open at the Plainfield Theatre box office Monday morning promptly at 9 o'clock. The committee has announced that positively no reservations will be made, except for members of out of town Elk lodges.

The chorus rehearsals for next week will be on Tuesday, Thursday and Friday nights, while the principals will be drilled on Monday and Wednesday evenings and other nights to be announced later.

CITIZENS' COMMITTEE REPORTS FUND OF $949

The citizens' committee for the New Jersey Letter Carriers' Convention met last night and received the good news from their treasurer that $949 is in hand. The slogan was adopted, $1,500 by May 1st and the committee is putting forth every effort to have the entire amount in hand and close their campaign for funds on that date. The co-operation of those who intend to give to have their money in the hands of the treasurer by May 1st will be most gratifying.

Reports received from the Letter Carriers' Association throughout the State show an unusual enthusiasm for this convention and a much larger representation than at first anticipated will be here. It is now estimated that 3,000 men will be in line. There will be twelve bands and the New York letter carriers will bring their Ladies' Auxiliary and wives. The report of the committee on the Plainfield souvenir booklet shows excellent progress and will produce a book of Plainfield which is expected to be the best ever published.

GOVERNMENT INQUIRIES AS TO STEEL DELIVERY

Pittsburgh, April 22.—The Government is making inquiry in the Pittsburgh district as to the amount of steel that can be delivered to the Government by July 1, and also by the end of the year. Manufacturers here take it to mean a step in the campaign of preparedness. In time of war the Government can take over any or all plants.

PROGRAM.

Friday.

2:30—Parade of boys and girls.
3:00—Dr. Biederwolf will speak to the boys and girls in the Tabernacle.
7:30—Tabernacle Service. "Booze Night." Dr. Biederwolf will preach "Booze Sermon No. 1."

DROPS BOMBS ON BULGAR CAPITAL

Lone French Aviator Makes a Record Trip of 185 Miles.

AIRMEN DO FIGHTING

Washington "Marking Time" on German Situation—Germans Take Trenches on Dead Man's Hill, But Are Driven Back.

Saloniki, April 22.—Sofia, the capital of Bulgaria, was bombarded by a French aviator on Friday. Four shells were dropped on the city. The attack on the Bulgarian capital was made by one of the aviators who recently participated in the aerial bombardment of Constantinople. He returned unharmed to the base here last night, having covered 185 miles in his flight to and from Sofia. Aerial squadrons on both sides are becoming more active; both German and Anglo-French air pilots are making daily excursions. On Friday, a German squadron bombarded the allied camp at Karassouli. A few hours later a retaliatory attack was made upon the German camps at Doiran and Petrich by allied aviators.

Washington is Waiting.

Washington, April 22.—Marking time and awaiting the expected reply from Germany are phrases used by administration officials in describing their attitude toward the international situation today. There have been no developments of any kind.

More Italians Called.

Rome, April 22.—Ten classes of Italian recruits were called up today by royal decree.

Send Help to Turks.

Rome, April 22.—Field Marshal Von Mackensen and Enver Pasha, Turkish Minister of War, are reported to have left Constantinople for the Armenian front to direct operations against the Russians. An Austro-German corps has also been sent to reinforce the Turks.

Fight on Dead Man's Hill.

Paris, April 22.—German troops, in a fierce night attack at Le Mort Homme ,succeeded in penetrating the French trenches, but were completely driven out by an immediate counter-attack. The Kaiser's forces also made an attack on the French positions at Caurettes Wood, according to the official communique issued this afternoon, but there they were repulsed. In the attack at Caurettes Wood the Germans again made use of liquid fire, but without avail. The terrific bombardment opened by the Germans on the front between the Meuse river and the village of Vaux yesterday continued during the night. No infantry attack developed there, but it is believed that the bombardment is being made in preparation for a general assault against the French positions on the east bank of the Meuse.

Report on U-Boat Activities.

Berlin, April 22.—The German Admiralty today sent to the American section of the Foreign Office a voluminous report on the accomplishments of German submarines during the war. The report shows every ship attacked and the result.

JOHN GUNTON INJURED.

In attempting to lead a spirited colt, owned and driven by Horace Coddington, past the Warren Township portable stone crusher, at work near Mt. Horeb, Thursday, former Township Committeeman John Gunton, of Mt. Horeb, received severe and painful injuries. Noise of escaping steam from the crusher caused the colt to bolt suddenly, and Gunton was dragged a hundred feet before it could be stopped. He was found to have sustained a broken collar bone, broken arm and numerous bad bruises. He was taken to his home in an automobile by William Cooper, who chanced along at the time of the accident.

CITY BILLS DUE.

All bills against the city must be in the hands of the city clerk by Monday night.

STATISTICS.

Friday.

Attendance	3,500
Collection	$115.43
Decisions	34
Reconsecrations	38
Children	2
	74

Totals to date:

Attendance	60,200
Collections	$2,755.81
Decisions	558
Reconsecrations	1,013
Children	20

Automobiles Sold On Time.
A little cash, mostly monthly payments, regular rate of interest no extra charge, immediate delivery. Come and see us or telephone 1738 and our representative will call. Stryker's Garage, next to station.—Adv. 1 27 tf eod

ALL MEN AND WOMEN MUST PAY THE WAGES OF SIN, EXCEPT THEY BE SAVED, SAYS DR. BIEDERWOLF

IF WOMEN HAD BEEN NO BETTER THAN MEN, GOD WOULD HAVE DUMPED WHOLE BUNDLE INTO HELL LONG AGO, EVANGELIST BELIEVES.

ATTENDANCE WAS 3,500; COLLECTION $115.43

Double Standard of Morals, Mostly Set up by Women, Responsible for Carelessness of Man—With a Woman It is to Be Decent or Be Damned, Socially—At Afternoon Service He Preached on "The Christian and the Theatre."

"I sometimes think that if the women of this world had been no better than the men, God would have dumped the whole business in to Hell long ago," said the Rev. William E. Biederwolf last night in his sermon to a crowd of about 3,500 in the timber tabernacle.

Dr. Biederwolf was preaching on the text, "The Wages of Sin is Death," and he sought to impress upon his congregation the fact that all men and all women are sinners, who, if they do not repent and seek the salvation offered by the Lord, are doomed to whatever punishment shall be provided for the future life. Dr. Biederwolf did not say that they should serve through eternity in a hell of fire and brimstone. "I have no time to argue with you about the nature of hell," he said.

"You women," he said, "are better than the men, God bless you; but you, too, are sinners"; and the text applies to them as much as to the other sex, he warned. Dr. Biederwolf said that women had to be better than men, because of the double standard of morals that they had helped to set up.. A man can stand on the corner and chew tobacco and curse (he said), drink whisky and carouse around all night, then spend Sunday morning in bed and Sunday afternoon in a poker joint, and shave later in the day and come out "clean," so far as the world is concerned. "But let a woman try it," he suggested. "Man, your wife has as much right to chew tobacco, as much right to curse, as much right to get drunk and run around as you have."

With a woman it is be decent or be damned, he said, and the blame for this is as much upon yourselves as it is on the men.

A crowd of not more than 3,500 people attended last night's service. The choir seats were full, meaning that almost 1,000 voices were in the chorus.

Dr. Randolph opened the service with a prayer. Dr. Biederwolf again called attention to the small number of cottage prayer meetings being held in Plainfield. He said that those held each morning were fine, but that Mr. Backemeyer reported that people would not open their homes. It is a sad commentary on the religious feeling of Plainfielders, he said, and urged that every home in the city be opened for morning prayer service.

The quartet, with Judge Runyon singing bass instead of Mr. Roberts, sang one selection, after which "Mac" rendered a solo.

Large delegations from Scotch Plains and from Roselle Park were present. They were given a cheer by the chorus choir, with "Mac" leading, when they entered the Tabernacle, and a welcome by Dr. Biederwolf, who urged each one to give serious thought to the subject of salvation while there, saying that if they made the great decision it would be the most important journey of their lives.

Following the appeal of the evangelist at the close of the meeting, ninety-one came forward to give their lives to Christ. They knelt down in front of the pulpit and followed Dr. Biederwolf in the penitent's prayer.

Dr. Biederwolf's sermon on "The Wages of Sin is Death," will be found on another page.

In the afternoon the evangelist talked to a fair-sized audience on "The Theatre and the Christian." He said in part:

And now what shall be said of the

(Continued on page 3.)

THURSDAY'S COLLECTION THE LARGEST OF SERVICE

The collection at Thursday night's Tabernacle meeting, which was "birthday night," totaled $435.70, according to figures announced this morning. This was by far the largest evening collection of the services. The collection last night was $115.43.

DEATH OF AN INFANT.

Lewis Cobb, the infant son of George and Margaret Cobb, of 308 New street, died this morning. The child was one year and one month old. A funeral service will be held at the parents' home Monday afternoon and burial will be in Hillside cemetery.

—Try Press want ads. They pay.

NEGRO WON, BUT WHITE BOYS TOOK THE MONEY

John Day, John Kane, Ed Fay and Samuel Fay, all white boys under fourteen years of age, were arraigned in police court this morning on a charge of shooting craps. The boys were arrested on complaint of John Anderson, a diminutive colored boy, who, he said, had gone into the crap game with them, and with the luck of his race, won all the money. His fortune collected there amounted to something like $1.15. Judge De Meza ordered the white boys to get the money they had taken from Anderson and give it back to him. Chief Kiely collected this and all were released on suspended sentences after being given a severe lecture on gambling.

COME EARLY AND AVOID THE RUSH FOR HIPPODROME EXCURSION TICKETS

Sale Will Begin Promptly at 11 O'clock Monday Morning in the Daily Press Office—Representatives From Organizations Should Be on Hand Early in Order to Secure Blocks of Seats—Expect Big Crowd for Trip—Accommodations for All.

There are absolutely no other requirements necessary to join the party going to the New York Hippodrome on May 1, under the auspices of the Daily Press aside from the payment of $1.75 for the railroad ticket and the seat at the Hippodrome. The rate from Dunellen will be $1.80, because of a slight additional charge for railroad fare. Some newspapers, in planning an event of this kind, make people take subscriptions to the newspaper, or clip coupons or in other ways use it as a club to gain subscriptions. The Daily Press has decided to take the people in its territory on this greatly reduced rate trip for the actual cost, and there is no profit of any kind in the affair for the newspaper.

Tickets will be placed on sale at the Daily Press office on next Monday, at 11 a. m., and can be procured there after that date until the time the train leaves. The seats will be chosen direct from a Hippodrome chart, in charge of a representative of the big playhouse, and will be guaranteed $1.50 seats. Because of the reduced rate, commutation tickets will not be accepted on the train, as on all special trains only tickets issued for that train are accepted. Plainfielders have never before had an opportunity to visit New York in the evening, see a good show, and have a chance to see the bright lights of Broadway at such a low figure, and it was only by a special arrangement with the Hippodrome and the railroad that the Daily Press secured the privilege, at considerable trouble. The train will be an express. It will make no stops after leaving Fanwood going to New York, and will run direct from Jersey City to Fanwood coming back, reaching here much earlier than the regular theatre train, thus assuring the party of the saving of a half hour or more in getting home.

This excursion is only being run from the towns mentioned. It is not being run in conjunction with any other newspaper located in a city nearer New York, so that all of the party will be from the territory where the Press circulates, thus making the entire trip congenial. Organizations going in a body, or groups of friends will do well to arrange their plans in advance, and send one member to the Daily Press office next Monday, so that seats can be secured all in one group. The rule of "first come—first served" will be strictly adhered to, so that the earliest requests for reservations will make it possible to have a greater choice for seats.

FIREMEN BUY SMOKE SHIELDS LIKE THOSE USED BY FRENCH AGAINST POISON GASES

For the use of members of the Plainfield fire department in rescue work Chief Kiely has ordered, with the consent of the fire committee, a Draeger Oxygen Self-Rescuer. This shield is the same that is being used by French soldiers in fighting the deadly poisonous gases under cover of which the Germans have made some of their most important advances in front of Verdun and on other bloody battlefields. There the smoke and gas shields have proven that man can live in air heavy with deadly fumes, for many times the soldiers have fought bravely for many minutes in spots so charged with poisonous gases that they could not have lived a minute without the protection of the shields. The self-rescuer was tested a few days ago by Chief Doane and many of the men from headquarters and it was found that man could remain in a smoke filled room for ten or fifteen minutes, and even more, coming out with his face and hands blackened except where the shield had protected him, yet feeling no effects from the smoke. With this shield a fireman will be able to effect rescues no matter what form of smoke or gas he may be called upon to enter.

The local fire department has also ordered a Lungmotor. This apparatus was selected instead of a Pulmotor as being more suited to fire work. An experienced man, preferably a physician, is required to operate a Pulmotor, but the Lungmotor can be handled by any member of the department without danger to the person upon which he is working. Both the self-rescuer and the Lungmotor will be here ready for use within a few days.

These Properties Will Be Sold

upon easy terms. Purchase money mortgage taken for part of consideration.

Nos. 1222-1230 East Front Street—northeast corner Emerson Avenue. Lot has a frontage of 127 feet on East Front Street and 298 feet on Emerson Avenue. It contains a large 2½ story one family frame dwelling of sixteen rooms, bath and hot air furnace. There is a barn upon the premises.

An offer of $9,200 will be considered.

Nos. 1209 and 1211 Martine Avenue. Lot 50x190—contains a 2½ story frame dwelling with nine rooms, bath, steam heat, and all improvements. First floor parquet.

An offer of $6,200 will be considered.

Address Real Estate Loan Department,
Prudential Insurance Co., Newark, N. J.

DUNELLEN

All the Happenings of the Day in Plainfield's Hustling Suburb.

ATTRACTIVE EASTER PROGRAMS PLANNED

Special Services to Be Held in the Borough Churches Tomorrow.

Easter will be observed in the borough churches as follows tomorrow: Presbyterian—Sunrise prayer meeting in the chapel at 7 o'clock; Sunday-school at 10 o'clock; celebration of the Sacrament of the Lord's Supper at 11 o'clock, with the reception of new members. At this service the two memorial stained glass windows installed in memory of Miss Nellie M. Vail and Robert F. Bogardus will be dedicated. At 2:30 o'clock the regular Easter exercises of the Sundayschool will be held in the church. The regular Sunday evening meeting of the Christian Endeavor Society will be omitted. The members will instead be present at the morning service of the church, and will occupy the section reserved for them near the memorial window which they installed in memory of Miss Nellie Vail. The pastor will preach his Easter sermon at the 7:30 service. His subject will be "The Victorious Christ."

Holy Innocents' Episcopal—The holy communion will be celebrated at 8:30 a. m.; the Sunay-school will meet at 2:30 and present their Lenten offerings. The church service will be held at 3:30, with a special sermon by the pastor and Easter music by the vested choir. The following numbers will be given: Recessional hymn, "At the Lamb's High Feast;" anthem, "Christ, Our Passover," by Chapple; "Nunc Dimmittis," by Caleb Simper; anthem, "Hallelujah, Christ is Risen," by Edwin A. Clare; offertory anthem, "I Am He that Liveth," by Caleb Simper; recessional hymn, "The Day of Resurrection."

Methodist Episcopal — Sunday-school at 10 o'clock. Church service with Easter music by the choir and a special sermon by the pastor, at 11 o'clock. The subject of the pastor's sermon will be "The Resurrection." There will be no service in the afternoon or evening.

St. John's Roman Catholic—Two masses at 8 and 10 o'clock, with special Easter music at the 10 o'clock mass.

NEW MARKET RIFLE CLUB ELECTS OFFICERS

At a meeting held Thursday evening the New Market Rifle Club elected the following officers for the year: George Bennett, president; Wesley Barrett, vice president; William T. Piddington, secretary; Fred F. Randolph, treasurer; George W. Endicott, Jr., chairman of the executive committee and range officer.

Seven new members were taken into the organization, bringing the membership up to 53. It was voted to hold a shoot every Saturday afternoon from 2 o'clock until 7, and to order a supply of rifle slings and 2,000 rounds of ammunition. It was announced that two new targets had been erected this week, making three all told. An invitation extended by Captain Peterson and Lieutenant Littell, of Company K, Plainfield, who participated in the shoot last Saturday, and are taking quite an interest in the club, to go to Plainfield Thursday evening and receive a few pointers, was accepted. After the members have become more proficient there will be a competitive contest for a badge offered by the government to the best shot.

MUSICAL SERVICE.

The Easter musical service, "Crucifixion and Ascension," by Peace, will be given tomorrow morning in the First Baptist church instead of in the evening as previously announced.

EASTER SUPPER.

The Ladies' Aid Society of the First Baptist church will hold an Easter supper in the lecture room next Tuesday evening. The proceeds will be for the benefit of the organ fund.

Mr. and Mrs. William Yoemans are visiting Mr. Yoemans' parents at Garnersville, N. Y.

RED LETTER BIBLE COUPON BIG PRINT

ILLUSTRATED EDITION

Distributed by the

PLAINFIELD DAILY PRESS

Clip three of these coupons bearing consecutive dates and present them together with our advertised price of $1.23 at our Main Office and receive your Copy of the BIG PRINT RED LETTER BIBLE.

3 Coupons and $1.23 Secures it

Description Limp Leather, overlapping Covers, red edges, round corners, gold lettered back, numerous beautiful colored plates, maps and biblical scenes, family record and many useful helps.

EVERY WORD JESUS SPOKE PRINTED IN RED

MAIL ORDERS WILL BE FILLED

Add for Postage
Up to 150 miles 09
Up to 300 miles 15
Up to 600 miles 18
Up to 1000 miles 20
For greater distances full postmaster rate for 3 lbs.

NEW OFFICERS ELECTED BY THE PUBLIC LIBRARY

The annual meeting of the board of trustees of the Free Public Library was held in the library building last evening. The reports of the various officers and committees for the past year showed the library to be in a most flourishing condition. The following officers were elected: Mrs. C. B. Mattis, president; Mrs. Walter S. Craig, vice-president; Vincent Monahan, secretary, and J. A. Bogardus, treasurer. The resignation of Miss Jacintha Frescoln as librarian was accepted, to take effect May 1, and Mrs. Elizabeth Todd was appointed as her successor for a term of three months. The many patrons of the library will learn with sincere regret of the loss of Miss Frescoln's services, for not only has she made numerous personal friends among the frequenters of the library, but her long experience and natural aptitude for the work have made her exceptionally fitted to meet the demands of the reading public.

PLAN FOR SUPPER.

The members of Lakeside Council, D. of L., are planning to hold a supper in Friendship Hall on the evening of May 23, in celebration of the twenty-third anniversary of the council.

AUCTION SALE.

An auction sale of the personal property of Mrs. Herbert L. Pierce will be hed at the home of Robert L. Pierce at 1 o'clock Monday afternoon. The auctioneer will be Geo. T. Day.

Mr. and Mrs. Otis M. Webber left this afternoon for Greenwich, Conn., where they will visit Mrs. Webber's mother, Mrs Catherine Slauson, over Easter.

The annual meeting of the Home Building and Loan Association will be held in the Borough Hall Tuesday evening.

"OLIVET TO CALVARY."

The Presbyterian church was crowded last evening when the choir of the church, with the assistance of other voices, sang the cantata, "Olivet to Calvary." The soloists were Miss Beatrice M. Cameron, soprano, and Bertram F. Tallamy, baritone. In the chorus there were twenty-five voices. The cantata was given under the direction of Robert E. Humpston, the church organist.

Fred Russell, who has been employed as carekeeper of the former Bob Fitzsimmons' place, has given up his job.

Scotch Plains, Fanwood

At the All Saints' Episcopal church the Rev. Oscar Stuart Michael will preach at the Easter service at 11 o'clock on "Knowing Christ and the Power of His Resurrection." The choir will sing a special program of Easter music ,and the pastor will administer Holy Communion. The Easter services of the Sunday-school will be held at 10:15. A program of Easter songs and recitations has been arranged, and everyone who can is requested to bring either cut or potted flowers. The mite boxes of the children will also be collected. The church will be decorated with Easter trimmings, and everyone is cordially invited.

An excellent program of Easter music, under the direction of Charles Lewis will be the feature of the Easter observance in the Baptist church. Following the meeting of the Bible school at 9:30, the Rev. J. Madison Hare will preach at the morning service on "Victor and Vanquished," and special music will be sung, directed by Mr. Lewis. The usual meeting of the Junior Society will be held in the afternoon at 2 o'clock, under the direction of Miss Johnson, and at the evening service of the young people, a series of living pictures, representative of the various nations, will be presented by the members of the Bible School and another musical program will be rendered. The stage will run from Fanwood for the Bible School and morning service.

The Rev. Raymond E. Marshal will preach special Easter sermons at the morning and evening services in the Methodist church, and there will also be special music. An interesting meeting of the Epworth League will be held prior to the evening service, and the Sunday-school will meet in the morning as usual.

Tony Geletto and Michael Fitzgerald have resigned their positions at the Saurer plant in South Plainfield.

Miss Gladys Wright, of Bayonne, is visiting her uncle and aunt, Mr. and Mrs. Augustus Sheelen.

The Misses Boucher, of the Homestead, are entertaining their brother, who has just returned from a several years' stay on the Pacific coast.

May 5 has been decided on as the date for the first after-Lent dance in the Stony Hill Parish House, and the committee in charge is now busy arranging an entertaining program. Besides dancing, there will be some form of an entertainment.

In Want Ads Do Not Use An Unnecessary Word, Nor Omit a Necessary One

A want ad may be too short as well as too long. There ought to be, always, a rational brevity—but this should not preclude a touch of "human interest"—the statement of such facts as will give the advertisements a certain DEFINITENESS instead of vagueness.

ENGINEERS TO SURVEY INDUSTRY

U. S. Naval Consulting Board Names Directors For Work.

FIVE ARE NEW JERSEY MEN

They Will Gather Facts Which Will Be of Valuable Assistance In Case of War—Those Chosen From This State Are Morris R. Sherrerd, Benjamin Franklin Cresson, Jr.; Henry Laurence Gantt, Farley Osgood and Harlan S. Miner.

Howard E. Coffin, chairman of the Committee on Industrial Preparedness of the Naval Consulting Board of the United States, today announced the names of the 250 state directors, formed into boards of five men each, who, under the committee's direction, are setting out to make a complete survey of American industry for the first time in the history of the United States government.

© by Underwood & Underwood.

HOWARD E. COFFIN,
Chairman Committee on Industrial Preparedness.

These state directors will be under the immediate guidance of W. S. Gifford, chief statistician of the American Telephone and Telegraph company, who is acting as supervising director of the work. Under them will work the more than 30,000 highly educated members of the American Society of Civil Engineers, the American Institute of Mining Engineers, the American Society of Mechanical Engineers, the American Institute of Electrical Engineers and the American Chemical society.

The state directors, who also become associate members of the naval consulting board, have just received appointment by the secretary of the navy. In making public their names Mr. Coffin said:

"The names and standing of these men speak for themselves. They have been selected by their own professional associates with the only standard that of efficiency and integrity. They work without pay; indeed, the services of many of them could not be bought. In my judgment they form a vast, flexible organization, the like of which has never been known in this or any other country of the world, and an organization, moreover, which from top to bottom is absolutely nonpolitical."

The directors from this state are as follows:

Morris R. Sherrerd of South Orange, from the American Society of Civil Engineers, is chief engineer of the Newark department of public works and consulting engineer to the New Jersey state water supply commission; was born in Pennsylvania in 1865 and educated at the Rensselaer Polytechnic institute, holding the degree of civil engineer. He is past president of the American Waterworks association, the American Society For Municipal Improvement and the New Jersey Sanitary association, as well as member of the New England Waterworks association, the American Society of Testing Materials and the Newark board of trade. Mr. Sherrerd is also city engineer of Troy, N. Y.; has built many waterworks and made many appraisals of water plants and acted as consulting engineer on harbor improvements in Brazil.

MORRIS R. SHERRERD.

Henry Laurence Gantt of Montclair, from the American Society of Mechanical Engineers, is a consulting engineer who was born in Maryland in 1861, educated at the Stevens Institute of Technology and Johns Hopkins university, holding two degrees, and is a member of the Society of Naval Architects and Marine Engineers.

HENRY LAURENCE GANTT.

Benjamin Franklin Cresson, Jr., of Jersey City, from the American Institute of Mining Engineers, is chief engineer of the New Jersey state board of commerce and navigation; was born in Philadelphia in 1873 and educated at the Universities of Lehigh and Pennsylvania; is a member of the American Society of Civil Engineers and the similar British organization, the international congresses of navigation, the Municipal Engineers' association of New York and director of the American Association of Port Authorities. Mr. Cresson was first deputy commssioner of the departments of docks and ferries, New York city, and formerly locating engineer of the Pennsylvania railroad, and alignment and resident engineer of the Pennsylvania tunnels extension into New York.

Farley Osgood of South Orange, from the American Institute of Electrical Engineers, is assistant general manager of the Public Service Electric company of Newark; was born in Massachusetts in 1874 and educated at the Massachusetts Institute of Technology, and is a member of the National Electric Light association, the Association of Edison Electric Illuminating Companies and the New Jersey state chamber of commerce.

FARLEY OSGOOD.

Harlan S. Miner of Gloucester, from the American Chemical society, is chief chemist and manager of the chemical department of the Welsbach Light company; was born in 1864 in Vermont educated at the Vermont academy and at Lehigh university and holds the degree of bachelor of science and chemistry. He is a member of the American Society of Chemical Engineers, the Society of Chemical Industry, the Franklin institute, the Electro-chemical society, the American Institute of Mining Engineers, the Chemists' club of New York and the Engineers' club of Philadelphia.

NEW JERSEY BRANCH WILL BE ORGANIZED

Meeting in Interest of National Special Aid Society to Be Held.

Under the auspices of a number of interested Plainfielders there will be a "preparedness" meeting on Friday morning, April 28, at 11 o'clock at the Cedarcroft, 1002 Park avenue, to discuss the organization of a New Jersey branch of the National Special Aid Society. Mrs. Nathan Meyer and Mr. Duke, of the New York society, will address the meeting and tell the women of Plainfield what they can do to aid their country and their countrymen in time of peace or war, which will mean talks on food values, Red Cross units, etc. All women interested are urged to attend their meeting that they may be intelligently informed on the subject.

The National Special Aid Society maintains headquarters at 259 Fifth avenue, New York, where frequent lectures are now being given by prominent men, including Admiral Robert E. Peary, Henry Reuterdahl and La Baronne Huard.

P. H. WILLIAMS' FUNERAL.

The funeral of Peter H. Williams, whose death occurred in Muhlenberg Hospital from the effects of blood poisoning, will be held in the Springdale Methodist church tomorrow afternoon at one o'clock. Rev. George Bowers will be in charge of the service and interment will be in the Springdale cemetery. Friends wishing to view the body may do so by calling this evening between 6 and 8 o'clock at 208 Lee place.

OFFICIAL MINUTES OF THE BOARD OF CHOSEN FREEHOLDERS OF THE COUNTY OF UNION.

The regular monthly meeting of the Board of Chosen Freeholders of Union County was held at the Court House, Elizabeth, on Thursday, April 6th, 1916, at 2:30 p. m., with all members present except Freeholders Doane and Wilbur.

On motion the minutes of the meeting of March 2nd, were approved as printed.

A communication from D. H. Townley, Executor of the Estate of H. H. Richards, advising the Board that the award made for a portion of the property formerly owned by Mrs. Phoebe E. Anderson (now deceased), on Mountain avenue, near Springfield, was illegal, was read, and on motion by Freeholder Darby was referred to the County Road Committee.

A communication from the Men's Club of All Soul's Church, approving and endorsing the paving of Westfield avenue, from Bayway to Aldene, was read and on motion by Freeholder Meisel received and placed on file.

A communication from J. H. Doane, suggesting the advisability of purchasing certain properties as Armory sites in Plainfield was received and on motion by Freeholder Teller was referred to the Committee on Plainfield Armory.

A communication from the Union Township Committee, calling the Board's attention to the condition of the gutters along the southerly side of Springfield avenue, from the Essex County line to Vauxhall road, was received and on motion by Freeholder Jones was referred to the County Road Committee.

A communication from A. J. David, Chairman of a Committee on Putting Prisoners To Work, requesting the Jail Committee and Warden Hughson to accompany them on an inspection at Accoquan, in the District of Columbia, was read, and on motion by Freeholder Meisel was received and placed on file.

A petition signed by fourteen residents and taxpayers of the Borough of Roselle Park and City of Elizabeth, protesting against the paving with Amesite of the north side of Westfield avenue, from Bayway to the Borough line of Cranford, was read and on motion by Freeholder Krouse was referred to the County Engineer.

COMMITTEE REPORTS.

County Auditor King reported having examined the books and vouchers of the Surrogate, Sheriff, Register and County Clerk, for the month of February, and found them correct. The net receipts are: Surrogate, $860.72; Sheriff, $2,562.51; Register, $1,626.37; County Clerk, $639.08.

On motion by Freeholder McMane the report was received and ordered filed.

The Committee to Settle with the County Collector reported having examined his books, showing receipts and disbursements and vouchers, bonds and coupons paid, and bank books to March 24th, 1916, and found them correct in every particular.

The total receipts, $1,059.641.75; disbursements, $1,023,691.10; balance in banks, $35,950.65.

On motion by Freeholder McMane, this report was received and ordered placed on file.

Reports were submitted by the Jail Committee, as to their Jail Inspection; by Isaac Seeley, Superintendent of Weights and Measures; by C. W. Irwin, Chief Probation Officer; and from the Mosquito Extermination Commission, which were ordered filed.

A report was received from the Committee of the Board on Mosquito Commission, as to their attendance at the Mosquito Convention, at Atlantic City, on February 17th and 18th, 1916, which was ordered filed.

The report of the Committee on the New South Front Street Bridge, Elizabeth, as to conferences to be held and their progress in the matter, was received and ordered placed on file.

The Committee on new Culvert on Spruce street, near Sixth avenue, Roselle, reported having examined the site and recommended the construction of a new culvert, at a cost not to exceed One Thousand Dollars ($1,000.00). On motion by Freeholder Jones, this report was received and the recommendations were on roll call adopted.

The Committee on Ninth Avenue Culvert, near Chandler avenue, Roselle, reported having examined the site and recommended the construction of a new concrete bridge, at a cost of not more than Nine Hundred Dollars ($900.00.) On motion by Freeholder Krouse this report was received and the recomemndations were on roll call adopted.

The Committee on Mountainside culverts reported having examined the same and recommended the construction of new cast iron culverts at a cost not to exceed Two Hundred and Twenty-five Dollars ($225.00). On motion by Freeholder Darby, this report was received and on roll call the recommendations were adopted.

The Committee on Westervelt Avenue and Terrill Road, Plainfield, bridges, reported having visited the sites and submitted a resolution authorizing the construction of new bridges at both points, at a cost not to exceed Seven Thousand Dollars ($7,000.00) for each bridge; one-half of this cost to be borne by Union County and one-half by Somerset County. On motion by Freeholder Hall the report was received and placed on file and the resolution was on roll call adopted unanimously.

The report of the County Road Committee as to the reconstruction by the Central Railroad Company of New Jersey of a bridge over Locust street, Roselle and Roselle Park Boroughs, and submitting a map of the same, was received and placed on file.

The Committee on Appropriations submitted their report as to the further examination of the books and accounts of former County Clerk Calvert, and attached thereto the report of Wechsler and Mills, as to their audit of the same, showing the following amounts to be due:

Due Union County:

Bail Forfeited	$1,500.00
License Percentages	1,167.00
Total	$2,667.00

Due Cities and other Municipalities:

For License Moneys Collected	$8,605.75

Freeholder Teller moved that these reports be referred to the Committee on Legal Questions and the County Attorney. Freeholder Smith moved, as an amendment, that these reports be received and referred to the County Attorney for immediate action.

The amendment, upon being submitted to the Board, was declared lost. The original motion was then put before the Board and Director Cady declared it carried.

NEW BUSINESS.

On motion by Freeholder Haviland a resolution was adopted, providing for the appointment of a Committee of three to examine the sidewalks on the West Jersey Street Bridge, over the Elizabeth River, Elizabeth, and to report at a subsequent meeting of the Board their present condition and the Committee's recommendations. The Director appointed Freeholders Haviland, Wilbur and Brokaw as such committee.

On motion by Freeholder N. Woodruff a resolution was adopted, providing for the appointment of a committee of three to examine the old bridge on Clay avenue, Roselle Park, and to report their recommendations at a subsequent meeting of the Board. The Director appointed Freeholders N. Woodruff, Krouse and Meisel as such committee.

On motion by Freeholder Perry a resolution was adopted, providing for the appointment of a committee of three to examine the culvert at Holmes place and Edgewood avenue, Westfield, and report as to the reconstruction of the same. The Director appointed Freeholders Perry, Randolph and Marsh as such committee.

Resolutions were adopted providing for the payment of the bills of the F. R. Long-W. G. Broadhurst Company, Baltic street bridge work, amounting to $5,000.00; of Louis Di Francisco, for the reconstruction of a culvert on Raritan road, Fanwood, amounting to $132.76; of Villa Brothers or Amelia Villa, for the construction of a culvert on Elm street, Westfield, amounting to $350.00; of Louis Di Francisco, for the construction of a culvert on Brightwood avenue, Westfield, amounting to $415.50, when said bills were properly approved and audited by the committee, on said work and the County Engineer and County Auditor.

On motion by Freeholder Krouse a resolution was adopted, authorizing the County Collector and Director to borrow $400,000.00 in such sums and at such times as they may deem necessary, in anticipation of the collection of taxes.

A resolution was adopted that the committee on New South Front Street Bridge and the County Engineer be authorized to examine a Strauss Lift Bridge, at Buffalo, New York, this bridge being of similar type and size to the one proposed for this site.

The approved bills were on roll call ordered paid.

On motion of Freeholder Krouse the Director declared the Board adjourned until Thursday, May 4th, 1916, at 2:30 p. m.

J. EDWARD ROWE, Clerk.

(Full and complete copies of the above minutes may be had on application to the Clerk of the Board, Freeholders' Room, Court House, Elizabeth, N. J.)

APRIL 23 IN HISTORY.

1564—William Shakespeare, world's greatest literary genius, was born at Stratford-on-Avon.

1616—Death of Shakespeare, aged fifty-two.

1848—Prussians, aiding in the separation of Schleswig-Holstein from Denmark, defeated the Danes.

1850—Death of William Wordsworth, eminent English poet, aged eighty.

1851—First Canadian postage stamps were issued.

1887—First operation for appendicitis was performed.

1898—McKinley called for125,000 volunteers for Spanish-American War.

1913—Scutari was captured by the Montenegrin forces after a six months' siege.

1914—Funston and his troops were ordered to Vera Cruz.

1914—Colorado coal strikers destroy extensive property.

1915—Japan sent an ultimatum to Chinese Government.

1915—THE WAR.

British blockade of German West Africa officially declared.

Germans repeat attack on Ypres, Canadians, British and Belgians hold fast.

Russians begin strategic retreat before heavy German gunfire.

Germans begin bombardment of French positions near Les Eparges.

STRANGE.

The man who runs a bill can get
Attention in a flash.
They always know his name, and yet
They can't recall they've ever met
The man who pays the cash.

—Until you have canvassed the readers of this newspaper on the matter, do not decide whether or not this may be a "poor time to sell" that property

"THE WAGES OF SIN"

Sermon of the Rev. William E. Biederwolf at the Tabernacle Last Night.

Text: "The Wages of Sin Is Death, but the Gift of God Is Eternal Life, Through Jesus Christ, Our Lord."—Romans 6:23.

I have chosen this text tonight because I think it will make you think. It's a good thing, you know, for some people to think once in a while just for a change. If you knew you were going to meet God before tomorrow morning, you could not sleep tonight for the thoughts that would go buzzing through your old head. Some of you people are hitting the earth so hard in your mad chase after Godless pleasures of this world, with its card-playing parties, its dancing, wine-sipping, punch-drinking receptions that if you meet a serious thought in the middle of the road, you wouldn't know what to take it for.

I want you to get serious tonight, as I preach to you from this text: "The wages of sin is death, but the gift of God is eternal life through Jesus Christ our Lord." It's a great text.

I guess the most of us will admit that there's plenty of sin in the world. And those of us who are honest will admit that we have done our share of it. Some one asked an old woman back in the woods what she thought of the doctrine of total depravity, and she said she thought it was a pretty good doctrine if people would only live up to it. It's all very well to believe in Rosseau's resoate philosophy of the goodness of all mankind, but when a man comes to me and tries to explain away the doctrines of sin, I say to him: "That may look very nice written up in a book and labeled with a high-sounding title, but it don't tally with experience." Sin is too real to be ignored and nobody but a fool would think of making sport of the doctrine.

Getting Rid of Sin.

Now, ever since sin came into the world man has been speculating about its nature and where it came from as though that was a matter of very great importance. A man says: "How did I come by this sinful nature?" But that's not half as important as the knowledge of how to get rid of it. If I didn't know where I came from that's no reason why I shouldn't look out where I am going. Here's a man drowning. He's gone down once and as he comes up some one shoves him a pole and says: "Grab it and I'll pull you in." And the fellow says: "How did I come to be here?" And the man says: "I've got no time to answer that question now." "Then I'll drown," he says, and he sinks to the bottom. You say he was a fool. But no bigger fool than the man who refuses to accept God's remedy for sin when he knows he's a sinner, just because he can't understand the philosophy of sin and all about its origin.

Now, every philosophical subterfuge has been resorted to, to relieve man of his responsibility for wrong doing. I know every one of these theories of sin from A to Z, and if you want a good allopathic medicine for intellectual nausea, you just take a week off and try to digest them.

You turn to 1 John 2, 4, and you will find it. It says: "Sin is a transgression of the law." This is an instinct of man's spiritual nature and no amount of philosophical speculation can deprive him of it. Men who have never known the true God have made for themselves gods of wood and stone, whose wrath they have tried to avert for their wrong doing. That's why the mother takes her little child and throws it into the Ganges River; that's the meaning of the horrible sun dance of the American Indian when he lacerates his flesh and spills blood to atone for his sins against the great unknown spirit.

I know what the word of God says. It says in Romans 10:22: "We have all sinned and come short of the glory of God." John 1: 8, says, "If we say we have no sin, we deceive ourselves and the truth is not in us." And the 10th verse says: "If we say we have not sinned, we make God a liar."

The story of your own life condemns you. Turn back over the past and tell me what you read. People talk about the "book of life." If every sinful thought and word and deed were recorded it would take a library for most of us.

You dig up your past and lay it all out before you, and if there's any decency about you, it'll humble your proud heart in the sight of God and man.

The Double Standard.

You must not come in here and say you have no sin. I don't deny there's been much goodness about your life, but man, if Almighty God would come down tomorrow morning and write all the sins of your past life across your forehead, the men of Plainfield would be wearing hats several sizes too large for them that they might slip down and hide from the world the story of their shame.

And what about you women? I know there's a good deal to be said in your favor. I sometimes think that if the women of this world had been no better than the men that God would have dumped the whole thing into hell long ago. But woman, God made you different, and you don't have the same temptations along certain lines that men do. But the biggest reason why you're better than the men is that men compel you to be. It's be decent or be damned. Socially, I mean. And yet women, if God would come down into these aisles tonight and write across your forehead the story of your past, and all the sin that's ever been in your heart, you'd drop your head and run from the building that people round about you might not read and know the shame and disgrace that belongs to you because of the evil in your life.

Conscience Condemns.

Your own conscience condemns you for your sin. Your conscience may not condemn you for certain things, because you've sinned so long that you've killed your conscience at that point. But, as a rule, when you've done wrong, your conscience will condemn you for it.

That's one of the things that distinguishes a man from a hog or a horse or a hyena. They have no conscience, but you have, and you know when you have done wrong. I can't tell a saint from a sinner when I look into your faces. I can't tell a Christian from an infidel, or a libertine from a pure man, although I can make a pretty good guess sometimes. You can hide your sin from men, and you can hide it from other people, but you can't hide it from yourself.

You may not have done anything like that; your hands may not be red with somebody's blood; you may not be a gambler; you're no booze fighter; you haven't lived a dirty, lecherous life, although maybe you have. Yes, I'm willing to admit there's lots worse people in the world than you, but I don't care where you go, or what you do, there is no kind of intoxication, there is no music, no mirth, no prosperity of any kind that will ever drown out your conscience that you are a sinner, and there are people in Plainfield tonight who are suffering within themselves a veritable hell because of their sins.

The Wages of Sin.

And now listen to the text: "The wages if sin is death."

It's a threat. It's the warning voice of love. God don't damn you, but your sin will. If you think you can violate law without suffering you're thinking a species of sophistry that belongs to the delusions of an infantile brain. It doesn't make any difference whether it's the law of God, or man or nature. You may escape the law of man if you're shrewd enough, but you can't get away from these others; and you might as well buckle a lightning rod to your back to keep off the lightning as to go and live in sin and not expect sin's lightning to strike you in the world to come.

You will suffer for your sin, not because God said so; God said so because you will. Sin is its own avenger. It's like a boomerang. It strikes back. I don't care what your idea of hell may be. I've no time to quarrel with you about that; but of this one thing you may be sure, when you have finished trifling with your convictions here, when you have done defying the patience of God, murdering His Mercy, spurning His love, rejecting His word and tramping under your feet the blood of His Son, your sin following after you and towering over you with lightning of its own revenge. The wages of sin is death. And oh, my brother, if you have been going through this world wilfully committing sin and trying to make yourself believe that you are not going to be held accountable for it in the world to come, for God's sake and your own, do not hug such a delusion to your breast any longer.

Brighter Side of Text.

But there's a brighter side to the text. Listen: "But the gift of God is eternal life through Jesus Christ our Lord."

And what does that mean?

It means three things—Through Jesus Christ your sin will be pardoned; that God through Jesus Christ will give you power over sin, that God through Jesus Christ will bring you to a place where there is no sin.

First, that through Jesus Christ your sin will be pardoned. There was a rich old Russian who had gotten a lieutenant's commission for his boy in the Russian army. The young man became dissipated, and, among other things, commenced to gamble. He went from bad to worse until he squandered a fortune. He sat down one night in despair and tried to figure out how much he owed and the figures ran so high they overwhelmed him. In despair he wrote this and thought over it until he fell asleep. The Czar was a friend of his father's, and that night he was walking among the troops, reviewing the fortifications against the coming assault of the French and English. He found the young man asleep and saw what he had been doing; he saw the figures added up and the total, and down beneath the words, "Who will pay all this?" The Czar stooped down and wrote beneath it all his own name, sealed it with the royal signet. When he had gone the young soldier awoke and saw what had been done. He thought at first it was a joke, but he had seen the Czar's writing and there was the signet. He presented it to the treasury and they refused to pay it unless it came through the regular channel, but he made application to the Czar, and the Czar ordered the debt to be paid and the obligation discharged.

And say, you can't sit here in this meeting and recall every dollar you ever stole, every lie you ever told, every act of adultery you ever committed, every thought of adultery you've ever had, every profane word you ever uttered, every blow you ever struck, every glass of whiskey you ever drank, every unkindness to your wife or husband, and every infidelity and everything that has been a dishonor to God and disgrace to your manhood or womanhood, until your sins pile up like Rockies on top of the Himalayas, and tell me who in heaven or earth or hell will ever pay it. You can't pay it. For all your culture, your morality, your intelligence, your good works, your penance, your stock, your store, your profession of your fame and all you've got on God. Almighty's whirling earth can never dissolve that mountain, or pay the debt you owe, and when at last in despair for your sins, with no help and no hope, you write, "Who will pay all this?" I would like to write down beneath it all, one name, that name that's above every name.

"Sweetest name on mortal tongue
Sweetest carol ever sung,
Sweetest note in seraph's song,
The blessed name of Jesus."

He will pay it all; and He will set you free. He'll forgive you.

Power Over Sin.

It means second, that God, through Jesus Christ, will give you power over sin. You can do something in your own strength and some things you can't, and your good resolutions at their best, carried out in your own strength, last you only for a day, and you go down before the first temptation.

They tell the story of Abe Mulkey, an evangelist down in Texas; or, rather, Abe tells it himself. Before he became a preacher he used to quarrel occasionally with his wife. He knew the old life so well and his temper sometimes got the better of him. Abe was a Methodist and his wife was an Episcopalian. And one day Abe said: "Look here, I'll tell you what's the matter with you; there ain't no religion in your church—you just read your prayer out of a book; you ought to come down to our church where we just get up and shout right out of our hearts." And she said, "Look here; I'll tell you what's the matter with you; I've been watching your life, and your trouble ain't in what church you belong to. The trouble is you ain't got any religion." And he got mad and the devil said, "Abe, rip into her; you're running the ranch." And God said, "Abe, don't go in." And he turned and walked out of the house and went behind it on his knees.

You know what an ash hopper is. It's a big thing that runs up this way, like an inverted pyramid, and down the apex it's got a board with a groove in it, or a tin to run the lye into the bucket. Well, Abe got down and just prayed out loud and then he went back into the house and said, "Wife, it's my fault, and you've got more religion than I have." And his wife forgave him and Abe says that every time the devil comes around, he just says, "Ash hopper, ash hopper, ash hopper," because that's where he met the devil and beat him out.

Peace With Sin.

It means that God through Jesus Christ will bring you at last to a place where there is no sin.

I wouldn't give standing room in heaven for a quit claim deed to all the gold and silver and diamond mines in the world.

I've seen enough of sin to be sick of it forever. And surely that must be true of you. But in heaven, the drunkard, the gambler, the curser, the destroyer of virtue, will all be shut out and heaven's walls will echo with the songs of the pure in heart. In hell, on the other hand, which you turn to, in sin, you'll reap the consummating harvest of your unholy, unbelieving, unrelenting, sinful life.

The attendance at the meeting in the Tabernacle yesterday afternoon was not as good as it should have been. Dr. Biederwolf spoke without prejudice on "The Christian and the Theatre," which was declared by many who heard him a masterpiece. In the heat of his address the evangelist diverted from the theatre into several other lines which tended to make his discourse helpful and interesting.

The National Male Quartet, with Judge Runyon substituting for Mr. Roberts, rendered a selection, and Mr. McEwan rendered a solo.

Though the weather looked stormy and dark on the outside it was unusually bright on the inside for a new light and reflector have been installed above the pulpit. We suppose some people will make light of this bright addition.

Delegations from Scotch Plains, Roselle Park, and the Adult Bible Classes (male and female) of this city were heartily applauded by choir and congregation.

Tonight will mark the first "booze" sermon, "The Whiskey Jug." It promises to be a "corking" good one, and no doubt the Tabernacle will be filled.

The ministers sang the chorus of one of the songs—that is, "Mac" asked them to sing and,—well anyway "Mac" looked rather disappointed.

Dr. Biederwolf called upon Plainfield to get down upon its knees, to support the cottage prayer meetings, to hold more of these meetings, and for more people to open their homes. Give the name to Mr. Bachemeyer at the Tabernacle, or send it in to the headquarters at the Y. M. C. A.

Judge Runyon seems to be keeping steady company with the trio of the National Male Quartet. Mr. Roberts' throat is steadily getting stronger but is not in a fit condition to do any singing yet.

A nursery has been started at the home of the King's Daughters. Dr. Biederwolf assured the parents they need not worry about leaving the baby there for they will have all the attention they would receive if they were home. He further dispelled their anxiety by stating they might place a tag on their child if they were afraid of taking home the wrong one.

Tomorrow afternoon Dr. Biederwolf will give an address on "Russelism" or "Millenial Dawnism."

Dr. Biederwolf extended words of welcome to the out-of-town delegations and to the adult Bible classes.

The attendance at the afternoon meetings has not been very good. The talks are really too good to miss and are worthy of better support. There will be afternoon meetings on Wednesday, Thursday and Friday of next week.

The little "Scotch Mac" sang a beautiful solo last night.

"I believe there is a personal devil, first, because the Bible says so, and second, because I've done business with him."—Biederwolf.

BITS FROM BIDERWOLF

"Some of you people are hitting the earth so hard in your mad chase for Godless pleasures of this world, with its card-parties, its dancing, wine-sipping, punch-drinking receptions, that if you met a serious thought in the middle of the road you wouldn't know what to take it for."

"I guess most of us will admit that there is plenty of sin in the world and that we have done our share of it."

"There are some people who are going to Hell so fast you can't see them for the dust, just as some old hypocrites in Plainfield."

"Heaven can spare you and Hell can tolerate you, but the worst of it is that you are leading someone else astray while you are going down."

"I sometimes think that if the women of this world had been no better than the men God would have dumped the whole thing into Hell long ago."

"It's be decent or be damned."

"Either God or Mrs. Eddy is rather economical of the truth."

"I wouldn't give standing room in Heaven for a quit claim deed to all the gold and silver and diamond mines in the world."

BIEDERWOLF CAMPAIGN

(Continued from page 1.)

theatre? I am not going into a wholesale condemnation of the drama, the opera and every sort of theatrical performance because I believe in the possible redemption of the stage, and when it is redeemed I believe it will be one of the most powerful agencies for good in the whole world.

I am not going to say there is nothing good upon the stage today, for there are plays, though they are sadly in the minority, which one could witness with a real moral uplift, and I am sorry that the condition of the theatre as an institution is such today as hardly makes it possible for many reasons, for a consistent Christian to enjoy even that which would do him good and could do him no possible harm.

It is, therefore, not upon the imaginary theatre, not upon the theatre as an ideal, but upon the theatre as it actually exists today and as the history of the world has always shown it to be that we must speak.

What now are the specific charges against the theatre?

The chief of these, some would have us believe, lies in the effort upon the actor. For a man to play perfectly the part of another character he must make himself out of himself and put himself over, so far as possible, into the character he wishes to stimulate.

Sir Henry Irving committed at least 15,000 murders on the stage; Sir Charles Wyndham has been divorced from 2,800 wives and Miss Ada Cavendish has been foully betrayed and deserted 5,600 times.

I wish to ask those of you of finer sensibilities, who understand just a little the psychology of human nature, if you think that a pure-minded man or woman can live and dwell in an atmosphere like that without deadening somewhat the finer sensibilities of their own nature? And their reputations born by the vast majority of men and women in the profession is the best evidence of what I am saying. Eleanore Duse, the celebrated actress, says, "The majority of the actors and actresses whose acquaintance I have made are despicable." We do not mean to say that there are no pure-minded men or women on the stage, but these are the exceptions and are almost like Shakespeare's "two grains of wheat hidden in two bushels of chaff."

I cannot, myself, however, get away from the conviction that the chief of all objections to the theatre lies in its effect upon its audience.

The specific charge I now make against the theatre is that its chief appeal to the baser instincts of our human nature. Two things will prove this to any fair and pure-minded person.

Its Suggestiveness.

First. The first is the foul suggestiveness of nine-tenths of the present-day plays. I will not make the assertion, but will quote again those words of Mr. Palmer, the distinguished theatrical manager, who said. "The chief themes of the theatre are now, as they ever have been, the passions of men—ambition and jealousy leading to murder, lust leading to adultery and death." The management has become even bold enough to call them "seventh commandment plays," and the stage is full today of presentations of what an enthusiastic defender of the drama has called "A murderous assault upon all that the family circle holds most holy and sacred."

You need only look at the billboards sometimes to get an idea of what may be seen as you sit in your seat before the stage. I can think of nothing more demoralizing to our children as they go on their way to school than to have their minds poisoned with some of these foul and filthy posters which line our streets in the interest of the theatrical life of this country.

I was preaching in the city of Waukegan, Ill., a short time ago and so utterly vile were some of the bulletins, that over the forms of the women some of the boys of the street had taken their pencils and written all sorts of filthy and unclean thoughts which had been suggested by the lascivious pictures before them. And I say it is a burning insult to the virtuous womanhood of this country, a vile outrage upon the sweet chastity of your wife and your daughter and your sister and a brazen affront to everything that is pure and clean and holy that we must permit this carnival of pictured lewdness to go on unmolested before our very eyes.

Now I do not think there is any use to disguise the fact, or even to try to disguise it, that this exhibition of women with such approaches to nudity and such display of the human form has for its strongest tendency, if not its chiefest purpose, the breeding of thoughts that are unclean behind the on-looking eyes. The world admits it and we might just as well be as honest. Go to the pool rooms or where men congregate and hear what they say about it, and see if this is not true. And if the Bible is true when it says, "As a man thinketh in his heart, so is he," how few of the men who sit so frequently before the footlights of the theatre have not been guilty of sin.

VILLA NOT DEAD OR EVEN WOUNDED

Body Dug up Did Not Even Resemble That of Bandit Leader.

Chihuahua, Mexico, April 22.—Villa is not dead. At least the body supposed to be that of the bandit leader has been exhumed and examined by Americans and pronounced that of some other man.

In a lonely mountain cave the body was found. A Mexican who had been condemned to death for taking part in one of the Villa raids promised to lead troops to his grave if they would spare his life. The promise was made but when the body was dug up yesterday it bore little resemblance to that of the man for whom United States soldiers are looking.

Official American reports that Villa is in Durango State, unwounded, were disclosed today, as was also a Carranza order of April 15, prohibiting United States aviators flying over Mexican cities and barring the American forces from using the Mexican telegraph and telephone lines.

MONTCLAIR IS BEST BABY TOWN IN WORLD

Montclair, April 22.—Montclair claims to be the best "baby town," not only in the United States, but in the world, and gives figures to prove the claim. It is announced that during 1915 the death rate of infants under 1 year old in Montclair was 65 a thousand, as compared with 123 a thousand for New Jersey, 124 a thousand for the United States, 160 a thousand for Japan, 192 for Germany and 332 for Chile.

Deaths of children under 2 years old in Montclair have decreased from 131 in 100,000 population, twenty-five years ago, to 12 in 1915, and the number of deaths of children under 5 years old has decreased from 500 in 100,000 of population, twenty-five years ago, to 163 in 1915.

Montclair means clear or pure mountain. The city appears to be making its name good—or at least it is making some attractive figures.

Weather Forecast.

Showers; cloudy; fresh west winds.

WEATHER EVERYWHERE.

Observations of the United States weather bureau taken at 8 p. m. yesterday follow:

	Temp.	Weather.
New York.....	50	Cloudy
Albany	56	Cloudy
Atlantic City....	46	Cloudy
Boston	44	Cloudy
Buffalo	60	Rain
Chicago	44	Cloudy
St. Louis.....	50	Cloudy
New Orleans....	76	Clear
Washington	64	Cloudy

In the Churches

On account of the Biederwolf campaign, in the Tabernacle on Giraud avenue, the evangelical churches of the city and borough uniting in this campaign will hold no services tomorrow evening. The services being held in the other local churches are indicated below. Morning service will be held in nearly all of the churches.

Seventh-Day Baptist, corner of Central avenue and Fifth street—Pastor, Rev. Edwin Shaw—Preaching service every Sabbath (Saturday) morning at 10:30 o'clock; Sabbath-school at 11:45 a. m.; Junior Society prayer meeting at 3 p. m. Mrs. Edwin Shaw superintendent; Young People's C. E. meeting at 4 p. m., Miss Mary L. Hunting, president; prayer meeting on Friday at 8 p. m. All are welcome to these services.

Mt. Olive—M. W. Vaughan, D. D., pastor—11, preaching; 2:30, Sunday-school; 7:15, prayer and praise; 8:00, preaching.

Calvary—Rev. D. Y. Campbell, pastor—11 a. m., preaching; 2, Sunday-school; 7:45, preaching.

Shiloh—Rev. Edward Roberts, pastor—11, preaching by the pastor; 3:00, Sunday-school; 8:00, preaching.

Bethel Chapel—Rev. William Lloyd Imes, pastor—Services at 11 a. m.; 3:30 p. m., Sunday-school; 6:45 p. m., Christian Endeavor; 8 p. m., preaching.

Marconnier—Rev. J. Tucker Lansdale, pastor—9:45, Sunday-school; 11, morning service; 7:45, evening service.

German—Craig place and Due street—Rev. George Hauser, pastor—10 a. m., Sunday-school; 11 a. m. preaching by the pastor; first Sunday in each month. Evening services second and fourth Sundays.

Episcopal.

Grace Church, East Seventh street—Reverend E. Vicars Stevenson, rector—Services, 7:30 a. m., Holy Communion; 10:30 a. m., morning prayer, litany and sermon; (first Sunday, Holy Communion and sermon); 4:30 p. m., choral Evensong; Thursday, Saints' Day and Holy Days, 10 a. m., Holy Eucharist.

Church of the Heavenly Rest, Clinton avenue and West Fifth street, Rev. Cortlandt H. Mallery, rector—8:00, Holy Eucharist; 9:45, Sunday-school; 11, matins and sermon; 7:30 p. m., Evensong and sermon; Fridays and Holy Days, Holy Eucharist at 10 a. m.

St. Stephen's Church, Netherwood, Rev. Henry Mesler, rector—Services, 8 a. m., Holy Communion; 11 a. m., morning prayer and sermon; (Holy Communion first Sunday of each month); Sunday-school, 9:30 a. m. All sittings free.

St. Mark's Mission for Colored People, Masonic buinlding, 722 St. Mary's avenue—Morning prayer and sermon at 11 o'clock; evening prayer and sermon at 8:15 p. m.; celebration of Holy Eucharist every second Sunday at 11 a. m.; Sunday-school at 10 a. m., Grace Parish House. Rev. Chas. S. Sedgewick, deacon, in charge.

Church of the Holy Cross, North Plainfield—Services, 11 a. m., morning prayer and sermon (with holy communion the first Sunday of each month); Sunday-school, 9:30 a. m.; preaching, 7:45.

Roman Catholic.

St. Mary's—Rev. Bernard M. Bogan, rector—Masses, 6:30, 7:30, 8:30, 9:30, 11 a. m.; vespers at 3:30.

St. Joseph's—Rev. Father Peter J. Hart, rector—Masses at 8:30 and 10:30 a. m.; Sunday-school at 2.30; at 3:30; meeting of church societies at 4 o'clock.

Friends.

Meeting-house, Watchung avenue and Third street—Meeting First-day at 11:00.

Lutheran.

St. Peter's—Rev. G. Daeuble, pastor—Grove street and Mercer avenue—9:30, Sunday-school, German and English; 10:30, preaching in English first Sunday in month.

Swedish—East Seventh street—Stated supply, Rev. Karl Anderson—Service at 8 o'clock.

Unitarian.

All Souls, Park avenue—Rev. John Baltzly, minister — Morning service, 10:30, subject, "The Things That Abide."

Not Classified.

Salvation Army—Public services at 10:30 and 8 p. m.; 2:30, Sunday-school; 6:30, Young People's Legion.

Plainfield Rescue Mission—John LeMatty, superintendent—10 W. C. T. U. rooms—8:00, gospel service.

Italian Mission, 409 East Third street, Aurelio R. Mangione, pastor—Morning service, 10:30; Sunday-school, English and Italian, 2:30; evening service, 8 o'clock.

W. C. T. U.—Madison avenue—4 p. m., gospel temperance service.

Associated Bible Students—Meetings as follows, at 436 West Fifth street: Sunday 10:30 a. m., Berean Bible study; Wednesday evening, 8:00 p. m., prayer and praise; Friday evening, study of Tabernacle types and their anti-types.

Gospel Hall, 110 Liberty St., near Front street—Sunday-school at 9:30 a. m.; Gospel preaching every Sunday evening at 7:45; prayer and Bible study Wednesday at 8:00 p. m. All are cordially welcomed. Sunday at 10:45 a. m., meeting for believers.

Regular services of the Christian and Missionary Alliance held at German Reformed church, corner Duer street and Craig place, one block from postoffice. Sunday afternoon at 3:30 and Friday at 3:30 and 7:30 p. m.

CHRISTIAN SCIENTIST.

Christian Science Society, in Plainfield, New Jersey (128 East Seventh street). Services: Sunday, 11 a. m., Wednesday, 8 p. m.; Sunday-school, 9:45 a. m. Reading-room open each week day, excepting legal holidays, from 2 until 5 o'clock. Subject: "Probation After Death." Golden text: I Corinthians 15:22: "The dead shall be raised incorruptible, and we shall be changed."

First Church of Christ, Scientist, —Babcock Building, 249 West Front street—Services, Sunday-school 9:45, service at 11 a. m.; Wednesday, 8 p. m.; reading-room open daily from 2 to 5 p. m., except Sundays and legal holidays. Subject: "Probation After Death." Golden text: I Corinthians 15:22: "The dead shall be raised incorruptible and we shall all be changed."

OUR CITIZEN'S DEMAND

Fully Complied With—A Plainfield Resident Furnished It.

There are few items which appear in this paper more important to Plainfield people than the statement published below. In the first place, it is from a citizen of Plainfield and can be thoroughly relied upon. In the second place, it indisputably proves that Doan's Kidney Pills do their work thoroughly and not temporarily. Read this carefully:

Mrs. S Driscoll, 540 West Front street, Plainfield, says: "I had a dull pain across the small of my back and in my sides that clung to me constantly and any hard work made me worse. I was subject to headaches and dizzy spells, especially when stooping or lifting, and I felt weak and run down. I tried plasters and other medicines, but nothing helped me until I procured Doan's Kidney Pills at Randolph's Drug Store. They made a lasting cure."

Price 50c, at all dealers. Don't simply ask for a kidney remedy—get Doan's Kidney Pills—the same that Mrs. Driscoll had. Foster-Milburn Co., Props., Buffalo, N. Y.—Adv

Whitehouse

Mrs. William Dalley returned to East Whitehouse Wednesday, after a visit to her son, Peter Dalley, of Elizabeth.

Mrs. Mary Sexton, of Brooklyn, is spending a week with Mr. and Mrs. Frank W. Lindsley at Dreahook.

The Ladies' Aid Society of the Whitehouse Station Reformed church will be entertained on the afternoon of May 3 by Mrs. Frank W. Lindsley at Dreahook.

The children's choir will sing at the Easter morning services in the Whitehouse Station Reformed church.

William Dee, of Chester, is visiting his daughter, Mrs. Ralph W. Carlisle, at Lebanon.

A dance was given Wednesday night in Odd Fellows Hall at Lebanon by the Lebanon Amusement Club.

Mr. and Mrs. Clyde Hoffman, of Dover, were recent guests of Mr. and Mrs. Henry Bragg at Lebanon.

Miss Mabel Haver, of Lebanon, is visiting Mrs. Harlan G. Wagner at Cranford for a few days.

Jacob C. Henry, of Somerville, was a recent guest of his mother, Mrs. Mary A. Henry, of Lebanon.

Miss Elizabeth Burkey, of New York, is the guest for the week of her father, H. M. Burkey, at Whitehouse Station.

Miss Eleanor Gaghan, of Westchester, N. Y., has been visiting Miss Wilmie Bonnell at Whitehouse Station.

The Ladies' Home Circle, of the Lebanon Reformed church, will hold its harvest home July 12.

Jacob H. Dilts, of Whitehouse Station, has purchased a new roadster.

David Mannon has moved from a farm between New Germantown and Pottersville to Raritan.

Miss Bertha Rockafeller rerturned to Lebanon Wednesday from Somerville.

Mrs. Clarence Lare and family returned to Bedminster Wednesday after a visit to Mrs. Lare's parents, Mr. and Mrs. Andrew Hunt, at Stanton.

Holt Ramsey, of New York, has been visiting his parents, Mr. and Mrs. Charles N. Ramsey, at Lebanon.

High Bridge-Califon.

Mrs. Clarence Lyons, of Hoffmans, is visiting her parents, Mr. and Mrs. Sylvester Hildebrant, of High Bridge.

Miss Florence Bittenbender is visiting Mrs. William Alpaugh, of Cokesbury.

Mr. and Mrs. John, of Kenvil, are guests of Mr. and Mrs. James Little.

Mr and Mrs. Stephen Tucker, of High Bridge, have returned from Trenton

Mrs. John Sheehan, of High Bridge, has returned from Glen Gardner.

Mrs. Samuel Lance is ill at her home in East High Bridge.

Dr. John J. Rufe, of High Bridge, and Dr. Isidore Topkins, of Califon, will read essays at the semi-annual meeting, April 23, of the Hunterdon County Medical Society, at Flemington.

Miss Margaret Riordan, of High Bridge, returned from Hampton.

Miss Ruth Lance, of Fairmount, is visiting Mrs. George Hildebrant, of Califon.

Frank Hawkins, of Califon is ill.

The barn on the lot of C. H. Hawkins, of Califon, was blown down by a recent windstorm.

Mrs. George Potter, of Crestmoor, was a recent visitor at Lebanon.

Mrs. David W. Apgar is ill at her home in Academy street, Califon.

Mrs. George Groff, of Lebanon, is visiting her parents at Califon.

Man, Sixty-two, Has 24 Children.

Woodland, Cal., April 22.—Lucio Serria of 127 Fifth street is the parent of twenty-four children. The last of his flock has just arrived and is lined up on the side of the smaller minority. Sernia is the father of twenty-one girls and three boys and has been married twice. He is sixty-two years old, while his wife is twenty. She is the mother of five children.

Suburban Transit Company

Leave Plainfield for South Plainfield—Week days—a6.30, a7.20, 9.00, 11.45, 1.00, 2.00, 4.00, 5.00, 6.10, b9.00, 10.30, 11.15. Sundays—9.00, 12.00, 2.00, 4.00, 5.00, 9.00.

Leave South Plainfield for Plainfield—Week days—a7.00, a7.45, 9.30, 12.05, 1.30, 2.30, b4.30, 4.20 except Saturday, 5.30, 7.30, b9.30, 10.40, b11.45. Sundays—9.30, 12.15, 2.30, 4.30, 5.30, 9.30.

Leave Plainfield for Watchung—7.00, 8.15, f10.00, b1.00, g3.00, 4.15, b6.20.

Leave Watchung for Plainfield—8.00, 9.50, f11.15, b2.30, g3.45, 5.35, g7.30.

Leave Plainfield for Warrenvue—d6.45, e6.15, 6.20, f10.40, g3.00, g6.20.

Leave Warrenville for Plainfield—7.40, f11.00, g3.30, g7.15.

Leave Plainfield for Stirling—8.15, b1.00, 4.15.

Leave Stirling for Plainfield—8.[illegible], b2.30, 5.15.

(a) Except holidays.
(b) Saturdays only.
(c) Except Saturdays.
(d) Daily except Sundays, holidays Monday mornings, and mornings after holidays.
(e) Monday mornings and mornings after holidays.
(f) Sundays and holidays only.
(g) Saturdays, Sundays and holidays.

R. W. CAMPBELL, Mgr., 310 Park Ave 'Phone 130 Plainfield.

Boice Runyon Co.
Quality
Reliability
Service

Coal
Lumber
Masons' Materials

BOICE RUNYON CO.
Established 1837.
Park at North Avenue

—AT—
Schreiner Bros.
Prescription Pharmacy
Park Ave. and Second St.

Palm Olive Soap, 3 for.....25c
Sterno Solid Alcohol, 3 for..25c
Blue Jay Corn Plasters, 2 for 25c
Anti-Colic Nipples, 6 for....25c
Cedar or Lavender Mothballs, 2 for 25c
Cedar Moth Bags .....65c up
Each bag equipped with patent hangers.

Drugs and Toilet Articles at Popular Prices.

S. & H. Green Stamps or Hamilton Coupons with all purchases.

HEADQUARTERS FOR
GIBSON'S
RYE

E. C. WESTCOTT
115 East Front Street

NOTICE IS HEREBY GIVEN THAT HIS HONOR JAMES C. CONNOLLY Will sit in the Court of Common Pleas at the UNION COUNTY COURT HOUSE on MONDAY, April 24th, from 10:00 A. M. until 4:00 P. M. and TUESDAY, April 25th, from 10:00 A. M. until 9:00 P. M. For the purpose of issuing transfers to voters who voted at the last general election held NOVEMBER 2nd, 1915, but who have moved from the election district in which they then voted to another election district within the County of Union.

JAMES C. CONNOLLY,
Judge of the Court of Common Pleas of the County of Union.

4 15 8

TONY LUSARDI, JR.,
Successor to
B. KIVATINOS
Fancy Fruits, Choice Confectionery, Nuts, Cigars, etc. We make a specialty of Olive Oil.
211 W. FRONT ST. Tel. 886-W.

HOTELS.

HOTEL WALDORF
HENRY WINDHAM, Prop.
144 EAST FRONT STREET.
Gottfried Kruger's Extra Beer on draught. Imported Wines, Liquors and Cigars. Hotel accommodations and private dining-room.

HOTEL SOMERSET
Newly Papered and Painted throughout. Table Board and Rooms by Day or Week.
Piel Bros. and Kruger's Beer on draught.
W. G. FEASTER, Proprietor.
97 Somerset St. Tel. 591.

WEINMAN'S CAFE
GENERAL NEWS TICKER.
Stock quotations.
Up to the Minute.
'PHONE 1527.

FLOORS
HARDWOOD AND PARQUET
Old Floors Refinished.
S. E WARD & CO.
108 Depot Park. Manning Building.
Plainfield, N. J. 'Phone 470.

Silk Hose

You'll come back for more if you buy Rothberg silk hose; there are two reasons:

You like the looks and you like the way they wear. When they don't (which is one out of a thousand times) you get another pair from us. Black, white and all colors.

50c PER PAIR.

Rothberg's
"Things Men Wear"
Stein-Bloch Smart Clothes.
206 W. Front St.
Plainfield, N. J.

PLAINFIELD THEATRE

TODAY—Last Times
Matinee, 2:15—5c and 10c.
Eve., 7 to 11—10c, 15c, 25c.
Nature is turned topsy turvy.
"THE WONDER KETTLE"
If you have never seen water boil on a cake of ice then you must see this wonderful mystery.
5 OTHER BIG FEATURES 5
And Latest Photoplays.

MONDAY, APRIL 24,
Matinee and Night
"THE GLOBE TROTTERS"
With FRANK HUNTER and FRANKIE RICE and a world of girls. Three hours of mirth, melody and music.
Matinee, 2:15—25c, 35c, 50c.
Evening, 8:15—
25c, 35c, 50c, 75c, $1.00.

TUESDAY & WEDNESDAY
Matinee, 2:15—5c and 10c.
Evening, 7 to 11—10c, 15c, 25c
VAUDEVILLE'S CLASSY REVUE
"THE WHIRL OF SONG AND DANCE"
A company of clever singers and dancers. Beautiful gowns and special scenery.
5 OTHER CLASSY ACTS 5

SPECIAL TUESDAY
CHARLIE CHAPLIN
In One of His Loudest Screams

WEDNESDAY NIGHT IS
AMATEUR NIGHT
TRY AND GET IN

NEW JERSEY CENTRAL

TRAINS LEAVE PLAINFIELD.

For New York—2.10, 3.41, 5.08, 5.40, (7.26 except holidays), 7.41, 7.44, (7.55 except holidays), 7.58, 8.12, 8.30 (except holidays), 8.36, 8.42, 8.59, 9.29, 9.53, 10.26, 11.27, 12.12 p. m., 12.34, 12.58, 1.49, 2.20, 2.35, 2.39, 2.45, 3.11, 4.01, 4.13, 4.36, 5.39, 6.25, 6.47, 7.41, 8.27, 9.27, 9.30, 10.15, 10.36, 11.43 p. m. Sunday—2.10, 3.41, 5.40, 7.23, 7.58, 8.52, 9.34, 9.40, 10.37, 12.12 p. m., 12.29, 12.58, 1.17, 2.09, 2.15, 2.55, 3.17, 4.29, 5.34, 6.57, 8.14, 8.13, 8.27, 8.35, 8.39, 9.27, 10.29, 10.36 p. m.

For Newark—5.08, 6.27, 6.55, (7.05 through train to Newark), 7.41, 8.36, 9.29, 10.26, 11.27 a. m., 12.34, 12.58, 1.49, 2.39, 3.11, 4.13, 4.36, 5.39, 6.25, 6.47, 7.41, 8.27, 9.30, 10.36 p. m. Sunday—7.23, 8.52, 9.34, 10.37 a. m., 12.29, 12.58, 1.17, 2.09, 2.55, 3.17, 4.29, 5.34, 7.14, 8.13, 8.35, 8.39, 9.27, 10.36 p. m.

For Easton, Bethlehem, Allentown and Mauch Chunk—5.18, *8.20, 9.44, 11.27 a. m., 2.00, 5.24, 5.44 (6.59 to Easton) p. m. Sunday—5.19, *9.44, 10.57 a. m., 1.58, 5.44, 7.06 p. m.

For Wilkesbarre and Scranton—5.18, 9.44 a. m., 5.44 p. m. Sunday—5.19, 10.57 a. m., 5.44 p. m.

For Red Bank, Long Branch and Asbury Park, etc.—8.41, 8.12, (9.53 a. m. Red Bank), 11.27 a. m.; 12.34 Saturdays only), (12.58 Red Bank only), (3.11 Red Bank only), 4.13, 4.36, 6.25, 8.27, 11.43 p. m. Sundays—8.41, 8.52 a. m., (9.40 Red Bank only), (2.15 Red Bank only), 2.17, (8.13 Red Bank only), 8.35 p. m.

For Atlantic City—8.41, 9.53 a. m. (12.34 Saturdays only), 3.11 p. m. Sundays—9.40 a. m., 2.15 p. m.

For Philadelphia—6.38, 7.39, 9.02, 10.43, 11.54 a. m., 12.42, 1.54, 2.45, 4.45, 5.13, 6.47, 8.47, 9.46, 10.48 p. m., 1.20 a. m. Sunday—9.02, 9.39, 9.57, 10.39, 10.43, 11.41 a. m., 12.42, 1.44, 2.45, 3.42, 4.39, 4.45, 4.56, 5.39, 6.39, 6.47, 8.47, 9.46, 10.55, 11.54 p. m., 1.20 a. m.

For Baltimore and Washington.—Daily 9.02, 10.43 a. m., 12.42, 2.45, 5.45, 6.47 p. m. Street Mauch Chunk 2 2 16

COAL AND WOOD DEALERS.

Kindling and Grate Wood.
Prompt Deliveries. Orders received at
89 SOMERSET STREET
JOHN MOBUS
P. O. Box 320. Telephone 2538-J.

N. Meyers & Sons
COAL
COKE AND WOOD
Office tel. 1152-W. 121 Watchung Av.
Yard Tel. 1911.

A. H. ENANDER
SANITARY PLUMBING, GAS FITTING, STEAM AND HOT WATER HEATING.
Contractor for Sewer Connections
125 WATCHUNG AVENUE.

OCEAN GROVE'S BIG PROGRAM

Helen Keller to Be One of Its Attractions.

BILLY SUNDAY TO ATTEND

Other Noted Events Are Song Recitals by Miss Margaret Wilson, Violin Concert by Mischa Elman and Fourth of July Oration by Ex-Governor Stokes.

Ocean Grove, April 22.—Miss Helen Keller has been added to the list of attractions for the Ocean Grove auditorium the coming summer. She will lecture at the auditorium Thursday, Aug. 3. The religious services will be instituted Sunday, June 25, when the opening day sermons, morning and evening, will be delivered by Rev. Dr. W. F. Oldham, secretary of the board of foreign missions of the Methodist Episcopal church.

The holiness meeting, the young people's meeting, the junior service, the sunset meeting, the Bible class and other departments of the summer Sunday schools will all be opened June 25.

The holiness meeting will be in charge of Rev. Dr. Frank L. Wilson of New York, who also leads the Bible class.

The young people's services will be in charge of Rev. Dr. Charles L. Mead of Denver, formerly of Newark, until Aug. 1, and after that date until the close of the season the leader will be the Rev. Dr. William H. Morgan of Calvary Methodist Episcopal church, New York. Joseph A. Hudson of Philadelphia will be in charge of the Sunday school, and Mrs. Kate Skirm of Trenton will lead the primary department.

Following are the principal events of the summer program:

June 26—Opening service; sermons morning and evening by Rev. Dr. Oldham.
July 4—Fourth of July oration by former Governor Edward C. Stokes.
July 15—Miss Margaret Wilson, daughter of the president, in song recital.
July 18—Oriental cantata, "Joseph," with Homer A. Rodeheaver in the title role.
July 19—New Jersey W. C. T. U.
July 22—Mme. Schumann-Heink concert.
July 23—Children's day.
July 25-26—Woman's Foreign Missionary society.
July 27-28—Woman's Home Missionary society.
July 29—Mischa Elman, violinist, and concert company.
July 31—Founders' day; Ocean Grove memorial services in the tabernacle and in Founders' park in the afternoon; evening, the Edwin lectures daily for one week.
Aug. 1—National Sunshine society anniversary.
Aug. 3—Miss Keller.
Aug. 5—John McCormick concert.
Aug. 12—Mme. Alma Gluck, concert.
Aug. 18-19—Concerts by Sousa's band.
Aug. 25—Opening of the annual camp meeting, in charge of Billy Sunday.
Aug. 26—Paterson chorus of Billy Sunday meetings.
Aug. 27—Sermons morning and evening by Billy Sunday and daily through the camp.
Aug. 29—Trenton chorus of Billy Sunday meetings.
Sept. 3—Annual love feast.
Sept. 4—Close of camp and baptism of infants in the morning; evening, concert by Rudolph Gans, Swiss pianist.
Sept. 10—Brotherhood day service.

Through the season moving pictures will be presented in the auditorium.

ENDS TWENTY YEAR SERVICE.

Secretary of State Board of Pharmacy Hands In Resignation.

Trenton, April 22.—After twenty years' service as secretary of the state board of pharmacy Henry A. Jorden of Bridgeton announced his resignation to take effect next June, when his term expires. A testimonial dinner was given to him by the state board and other members of that body with whom he had been associated for the last ten years.

An appropriately inscribed silver loving cup was presented to the retiring secretary at the dinner, with David Strauss of Newark, president of the board, acting as toastmaster. Mr. Jorden's successor will be named by Governor Fielder from three nominations presented to him by the New Jersey Pharmaceutical association.

$25 FOR GRABBING ANKLE.

Jersey City Judge Severe With Man of Playful Disposition.

Jersey City, April 22.—Samuel A. Durand, a building contractor, of 236 North Seventh street, Brooklyn, appeared in the First criminal court here charged with having seized one of Miss Anna Schack's shapely ankles as they preceded him up the stairway out of the Summit avenue tube station.

Frederick Hedig of 54 Montrose avenue, Brooklyn, testified he had seen Durand clutch Miss Schack's leg and that she screamed.

Judge James Dolan in a few well chosen blistering words told the defendant what he thought of him and then fined him $25, which Durand paid.

COP DIES IN AUTO.

Newark Policeman Suddenly Stricken on Broad Street.

Newark, April 22.—Policeman Thomas McGrath of the Seventh precinct died suddenly while riding in an auto on Broad street, near Bridge street.

Mr. McGrath was one of the best known policemen in Newark. He was stationed at Broad and Market streets on the traffic squad some years ago. He later was detailed at the Market street depot.

SWEETENING.

'Tis sweet to love
For all rules
handy
Declare a dove
Should get
much candy.

—Press want ads. work wonders.

B. Altman & Co.

A Special Selection of French Hand-embroidered Robes

(unmade) of sheer batiste, wrought in most artistic designs that are exclusive to B. Altman & Co., will be offered for sale on Monday at

$18.50 & $25.00

Aside from the present difficulty of securing French merchandise of this character, the prices here quoted are decidedly less than the actual values.

Linen Damask Table Cloths and Napkins

will constitute a Sale of seasonable interest for Monday and Tuesday, very worthwhile values being offered.

LINEN DAMASK TABLE CLOTHS
each . $2.40, 3.50, 4.50 to 6.75

LINEN DAMASK NAPKINS
per dozen . $3.25, 3.75, 4.25 to 7.50

(Fourth Floor)

White Woolen Materials for the Smart Summer Suits

are, in view of the nearness of warm weather, of profound interest at the present moment to the woman of fashion. Among the new white fabrics shown are Gabardines, Imperial Twills, Jersette Serge, Cheviots, Homespuns, English Cricket Cloth, Doeskin and Broadcloths.

FOR SPORTS COATS

the fashionable white materials are Irish Frieze, Eponge, Basket-weave Cloth, Velours, Jersey Cloth and Cheviot.

Unusual values will be offered on Monday in the Wool Dress Goods Department in

Fine Tailor Serge
54 inches wide, in navy blue or black,
at . . . . . per yard $1.15

And in
Black-and-white Shepherd's Check
(imported)
50 inches wide, in checks of various dimensions, at . . . . per yard $1.25

Safe Storage in the establishment for Furs, Rugs and Draperies

Thirty-fourth Street **Fifth Avenue-Madison Avenue,** Thirty-fifth Street

COAL
CONSUMERS COAL COMPANY
EGG, STOVE, NUT
$6.75 Per Ton
Pea $5.25
30c discount for Spot Cash
A charge of 25c extra for carrying coal
Hay, Grain and Feed
CONSUMERS COAL CO.
Tel. 66 225 Madison Ave.

Fellow Gardeners

"The flowers you grow from the seed you sow
For beauty can't be beaten,
And the garden truck that is yours to pluck
Is the best you've ever eaten."

Isn't this a fact? Well, then, to get the best results from your labors, be sure your seeds come from our well selected and tested stock. For years we have made a special study of your needs in this line, and your success has been our success. Our fertilizers bear the highest analysis, and are recommended by expert gardeners and leading Agricultural Stations.

Get the best

A. M. GRIFFEN CO.
THE BEST OF EVERYTHING IN HARDWARE.
119-121-123 E. Front St., Plainfield.
Two Phones, 5—6.

PROCTOR'S
CONTINUOUS 2-11 P. M.
10c Paramount, Fox, Triangle, Metro PHOTOPLAYS 10c
Program Changed Daily

TODAY—A Big Day for the Kiddies
MARGUERITE SNOW IN
"ROSEMARY"

CHARLEY CHAPLIN

IN 'THE KNOCKOUT'

"MUSTY SUFFER" With Harry Watson
MUTT & JEFF in "The Submarine"

THEDA BARA WEEK
Starting Monday
A Different Theda Bara Picture Each Day
Big Double Shows—Program Changed Daily

MONDAY
THEDA BARA
in
THE TWO ORPHANS
BLANCHE RING
in
THE YANKEE GIRL
FRANK DANIELS
SIS HOPKINS
HAM & BUD

TUESDAY
THEDA BARA
in
SIN
MAE MARSH
in
HOODOO ANN
"BY STORK DELIVERY"
Keystone Comedy
8th "MARY PAGE"

WHO WILL BE DOT? ?
Contest Ends Tonight.

Watchung.

Rev. Mr. Denniger will assist Rev. Mebane Ramsay tomorrow morning at 10:45 at the Easter sevices in the Wilson Memorial church.

The monthly meeting of the Parent-Teacher Association was held Thursday evening in the Watchung School. George T. Hughes, president of the Board of Education, spoke on the "Cooperation of the School, Taxpayers and Community." Albert E. Earley, of the North Plainfield High School, gave a talk on "Where the Home Fails."

Miss Edith Lane, of Roselle, is the guest of Mr. and Mrs. George A. Schmidt.

Miss Aubrey Eaton, who has been visiting in Boston, has returned to her home.

Miss Marguerite Dilts is spending the week-end at her home in Phillipsburg.

Daniel Hawkins has gone to his home in East Sewtucket for the Easter vacation.

Miss Helen L. Schmidt, of Trenton Normal, is spending the Easter vacation with her parents.

Miss Marguerite Doyen, who has been visiting in Philadelphia, has returned to her home.

Miss Stella M. Sheets has returned to her home in Clinton for the Easter holidays.

Gerald H. Underhill, of Atlantic City, is visiting his mother.

Mr. and Mrs. A. Most and family, of New York city, have returned to their summer residence.

Mrs. Stewart Ogilby, of New Brighton, Staten Island, is the guest of Mrs. Anna Underhill.

Mrs. H. Williams and daughter, Miss Alice, who have been the guests of Mr. and Mrs. G. A. Schmidt, have returned to their home in Brooklyn.

—Try Press want ads. They pay.

ADVERTISEMENTS
—FOR—
NEW YORK HERALD,
WORLD, TIMES, SUN, JOURNAL
TELEGRAM, AMERICAN.
BROOKLYN EAGLE, GLOBE
—AND—
NEWARK EVENING NEWS
RECEIVED
AT REGULAR OFFICE RATES.

PLAINFIELD DAILY PRESS
No Telephone Orders.
Cash Must Accompany Copy.

—That funny fellow scoop is on the classified page.

PLAINFIELD WINDOW CLEANING COMPANY
H. WERSTRICH, Prop.
Stores, Offices, Private Residences, New Buildings Cleaned, Scrubbed and Oiled. Office, 121 Liberty St.; Tel. 1945.

Hoagland's Express
W. R. CARRUFF, Successor.
FURNITURE AND PIANO MOVING
OFFICE, 124 WEST SECOND ST.
Telephone 894.

B. GORKIN
43 SOMERSET STREET
Phone 544
PLAINFIELD'S ONLY SPECIAL GLASS MAN
Mirrors re-silvered, Plate Glass furnished and set; Mirrors of all kinds.

FOR The Home Builder

NEWARK TROLLEY TERMINAL PLANS

Plainfielders Interested in Announcement of Opening On April 30.

TO COST FOUR MILLION

Public Service Clearing House for Cars Only Street Railway Terminal in United States With Three Levels.

Plainfield people are greatly interested in the announcement coming from Newark that the new Public Service Terminal in Park place, that city, will be open for operation on Sunday, April 30.

At that time the ground floor level, known as the concourse, the sub-surface level and the elevated train floor will be ready for use by the public.

Thus will be given to Newark at the very opening of the civic celebration of the 250th anniversary of the founding of the city the only street railway terminal in the United States which has three levels for the convenience and accommodation of the people who will use the trolley cars. Most of the other terminals of the country have street levels only.

In the Park place terminal all tracks have been eliminated from the street level, or main concourse, a plan which will make for safety of operation and for minimizing of the congestion of operation which would otherwise result from the handling of a large number of cars.

While the entire eight-story building will not be ready for occupancy and use for the offices and other requirements of the home offices of the Public Service Corporation and its subsidiary companies until July 1, it is regarded as a remarkable feat of construction work that the three levels for the use of the trolley operations have been so far completed that they can be put into commission on April 30.

In many of its features the terminal building will be unique, but in none more than in the fact that the main concourse will be without car tracks. All cars will enter and leave the building either above or below the street level and patrons who enter the concourse from the street will have to descend or ascend to reach the cars they desire to ride in, or to get to the street level when they leave the cars in which they have entered the terminal building.

On each train floor, or level, there will be two unloading and three loading tracks and platforms. Passengers will be able to go to or from the particular levels their cars operate over by means of an arrangement of separate stairways, which will be so constructed as to segregate the incoming and outgoing traffic, providing ample room for all without crowding, and easy access and exit to and from the cars and their platforms.

The main entrance to the concourse, or street level, will be at the northerly end of the Park place front of the building. There will also be an entrance to the concourse from the main lobby in the center of the Park place front, and other entrances to the concourse will be provided from North Canal street, from Pine street, and from East Park street, special arrangements having been made so as to avoid confusion under any and all circumstances, no matter how heavy the traffic may be.

The concourse will be spacious, well lighted, heated and ventilated, and will contain numerous booths for business uses, with wide separating aisles. Concessions on the concourse are already being rented. A number of the booths have been taken and the work of providing them with their special fittings and equipments will be gotten under way next week. There will be a large restaurant with every modern equipment and under capable management, a drug store, a cigar and tobacco store, a barber shop, a fruit stand, a newspaper and magazine stand, soda fountain, haberdashery, bootblack booth, information bureau, ticket offices and a variety of other things which will make the concourse a busy place of retail trade in addition to the trolley traffic. There will be checking rooms, retiring rooms for men and for women, with attendants, resting benches for persons waiting for cars, public telephone booths and every public convenience that can be installed to make the concourse right up to the minute in every respect for the convenience of the general public.

When the whole building is completed and occupied by Public Service and the executive departments of its varied activities, it will represent an outlay for plant of about four millions of dollars.

LOCAL PROPERTY FORECLOSED.

At a sheriff's sale in Elizabeth this week a property in East Third street was sold, following foreclosure proceedings brought by George W. Monfort, complainant, against Jane E. Ardlip and others. It was sold to complainant for $500.

WEEK'S PERMITS SHOW FALLING OFF

Chief Doane Grants But Six With Total Estimated Cost of Only $5,150.

Six permits, none of them calling for new buildings, were the total passed by Inspector T. O. Doane during the past week. Four of the six were for alterations or additions, while the other two were for small garages. The estimated cost of the six permits makes a total of $5,150, a falling-off from the week previous. Permits for the year have now reached an aggregate of $38,985, and for the year since January 1, $315,256. The permits just passed are described as follows:

Louis Kadish is to erect a 38 by 7 foot extension to the front of the building at 19-21-23 Somerset street. The improvements will be of brick, three stories high and will mean much to the appearance of the property. The cost has been placed at $3,000. The extension will bring the present structure out to the building line. William H. Clum is the architect of the plans for the work, the contracts having been awarded to the Bloom Contracting Company.

George L. Babcock has been granted a permit for a 10 by 15 foot frame extension to the rear of the structure at 209 West Eighth street at a cost of $1,000. Alexander Milne has the general contract.

Thomas H. Taylor is to build an extension to the front of the building at 701 West Fourth street. The addition is to be used as a store, will be one story high, of frame construction, and will measure 23 by 27 feet. The estimated cost has been placed at $700. P. W. Fisher is the general contractor.

William M. Mosher is to erect a 10 by 11 one-story addition to the rear of the dwelling at 237 East Fifth street at a cost of $300. William Panborn's Son has the mason contract, and L. T. Titsworth the carpenter work.

E. H. Beekman has been granted a permit for the erection of a 12 by 18 foot frame garage at a cost of $100 at 31 Mariners place. G. H. Fisher, Jr., is the architect, the work to be done by the owner.

Henry Hansen, of 334 Halsey street, is to erect a 10 by 8 foot frame garage at a cost of $50.

CONTRACTORS' FILES

The following local contracts have been filed at the office of the county clerk in Elizabeth during the past week:

Jennie Traub, with John A. Wilson, plumbing work, new building, West Fifth street, Plainfield.....$440

Same, with Cohen and Esraelsky, all work except plumbing....$4,660

John K. Large, with Charles Bricknell, entire work on partly-erected building, Plainfield $1,585

BALDWIN LOCOMOTIVE CO. MAY BUILD NEAR AMBOY

Recent purchases of land between Parlin and South Amboy, attributed to the DuPont Powder Company, have given rise to rumors that the Baldwin Locomotive Works are planning to erect a plant in that vicinity. Several acres of ground have been purchased from the Pennsylvania Railroad Company, but the purpose for which it is to be used has not been disclosed. The Crosman property is the land purchased.

The DuPont Company has a controlling interest in the Baldwin Locomotive Works, and it is understood that the property has been purchased for the latter concern. Officials of the Raritan River Railroad said today that while they were unable to confirm the report, there was reason to believe there was some ground for it.

CONTRACTING COMPANY HUSTLING SPRING WORK

Things are indeed busy at present with the Apgar Construction Company, Dunellen's thriving building concern, and from present indications there is no likelihood of falling off of the rush before autumn.

This morning work was started on building a new front porch at the residence of Fred Haynes on Washington avenue, which is going to be quite an improvement.

The company will transfer a portion of their activities late this afternoon to the William G. Giles property on New Market road, where they will stake out the ground for a new house which Mr. Giles is to have erected here, and for which the contract has been awarded to the Apgar concern.

Another new contract just awarded to them is for the building of a fine modern seven-room bungalow at Watchung for Arthur J. Spicer, of Plainfield.

Another contract which they have just received is for reroofing the borough hall.

A SHINGLED COTTAGE

DESIGNED BY CHAS S. SEDGWICK, ARCHITECT.

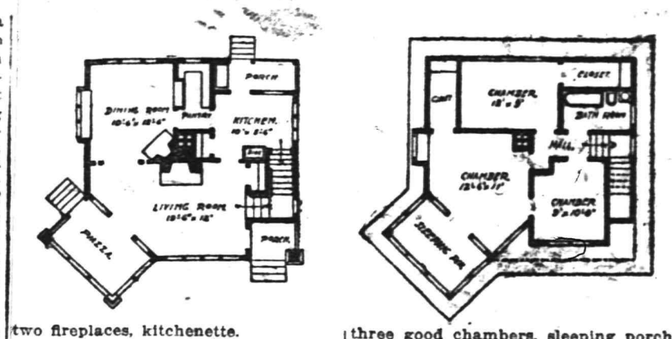

OUR illustrated design is for a shingled cottage planned for an east front. It is 26 feet in width by 26 feet in depth, with a diagonal projected piazza on the front left corner 8 x 12 feet, with a sleeping porch the same size above. The cottage is well built, frame construction, and the outside is covered with extra heavy cedar shingles, the courses alternated narrow and wide. The roof also is shingled. All shingles on the wall to be stained moss green, and trimmings, cornices, casings, etc., painted white and the roof shingles stained a light gray. This makes a very pretty and artistic combination.

There is a good full basement under the house. The main story is 9 feet high, and the second story 8 feet. The entrance is through a small porch on the right-hand corner, opening into the main living room, 19 feet 6 inches by 12 feet. There is one central chimney accommodating the heating plant, two fireplaces, kitchenette.

The main fireplace is in the center of the living room and a small fireplace in the corner of the dining room. The pantry and kitchen are conveniently arranged in connection with the dining room. The second story has three good chambers, sleeping porch, bathroom and ample closet room. The first story is finished in oak and the second story in white pine, enamel finish. It is estimated to build this cottage for $2,800 to $3,500, exclusive of heating and plumbing.

IN THE SUBURBS

H. A. Staatius Van Daahlen, of New York, has rented the house on Penfield place, Dunellen, recently vacated by Stanley Krom, the renting being made through Contractor Chas. G. Wrage.

Former Postmaster Charles S. Day of Dunellen, and family, are moving from Valmere, the cottage on the F. Percy Vail property, to the house on Edwards avenue, formerly occupied by Robert Reif and more recently vacated by Adam Leyh.

Leslie Latham, of Dunellen, is planning to erect a new moden eight-room house on the portion of his father's estate, "The Lindens," situated between Bonegut brook and the residence of Mrs. Julia Coyle. The plans and specifications for the new residence will soon be given out to the contractors. Mr. Latham is connected with his father in the electrical business in New York and is known as an energetic and ambitious business man, thoroughly familiar with the electrical line and destined to make a name for himself in New York business circles.

Joseph Fromeyer and family, of Dunellen, moved on Saturday from the George F. Giles house at the corner of Dunellen and Lincoln avenues to their new house on Second street, which has recently been completed.

The side walls of the new garage for Herbert E. Nelson, of Dunellen, have been laid up and the place is being hustled along to completion by Contractor C. Lester Rule.

Two lots of land at Dewey Park and a money consideration have been given by Contractor Henry Wrage, of Dunellen, in exchange for two houses on Rushmore avenue, Plainfield.

REALTY TRANSFERS

The following local realty transfers have been recorded during the past week at the office of the county clerk in Elizabeth:

Jacob Sachar et ux. to The Van Deventer Corporation, southwesterly side Waynewood place, 284 feet southeasterly West Front street, Plainfield..$1

Lewis W. Butterfield et al. to John H. Schwab et al., lots 9-10, block 3, map of Plainfield Read Estate Company, Plainfield $1

Nicola Sasvastano et ux. to Michael Divigo, easterly side McCrea place, 200 feet northerly Wiley avenue, Fanwood $1

Millard W. Bellis et ux. to Harold E. White, center East Second street, northeasterly corner William R. Clarkson, Plainfield $1

Cornelia A. Beekman et al. to Mary J. Mathews, center Clinton avenue, 60 feet northwesterly A. D. Cook, Plainfield $100

Mary J. Mathews to Charlotte M. Saums et al., same as above ...$100

REAL ESTATE MEN SPRING ADMIRERS

Nature's Prettiest Season Makes Urban People Think of Country Homes.

Everyone hereabouts is looking eagerly for the real spring, the time of warm sunshine and balmy breezes, green grass, bird-song and flowers. No one, however, longs for spring, the real season, not merely the name, more than does the real-estate man in Plainfield and its suburbs, for the reason that in the season in which Nature puts on her prettiest smile the thoughts of the average human turn longingly toward a home outside the big city and all that such a home implies, as fresh air, sparkling sunshine, vegetables right out of the garden that really have a taste, an individual flavor, and do not resemble in the slightest degree the poor imitations the city dweller has to put up with from the greengrocer's or the huckster's wagon.

The suburban home appeals especially to the family with growing children, for here they have a chance to grow and develop as Nature intended they should, with plenty of fresh air and exercise and good, nourishing food.

For these reasons suburban life has become very popular among all classes of people, and, recognizing this fact, care has been taken by those who have embarked their money, their time and their brains in the development of suburbs, to provide homes for all classes.

Never, they declare, were conditions better for the buyer. In the first place, the opinion of all familiar with conditions in the suburban market is unanimous that prices will never be lower. In fact, the tendency is upward, for many reasons, chief among which are the constantly increasing number of people who want to live in the country, and the constant diminution in the supply of advantageously located land—that is, land close to railway stations.

As every one knows, every tract bought and developed decreases the available supply of such land, and in consequence prices are likely to keep on going up. Of course, proximity to a railway station and trolley line means little or nothing to the man with an automobile, but a census of residents would likely show a preponderance of the population without this means of conveyance, and a short walk to the station and trolley.

In this connection, it may be said that the services of a well-informed and reputable real estate broker, who has made a study of suburban property, will be of great value to the inventor. Such a man, knowing localities and values, will take care that his client does not pay too much, and will be likely to save the client, who does not know values, a great deal more than the modest fee the broker charges for his services.

C. CAULFIELD BUYS PROPERTY.

Cormick Caulfield, of West Front street, yesterday took title to the property at 510 Arlington avenue, which he has purchased from Miss Addie Parker Jackson. After making a number of improvements to the residence, Mr. Caulfield will occupy the place himself. The property was for many years owned by the late Marvin M. Dunham. The house has been vacated for several months.

JAMES McKEON'S PURCHASE.

Miss Mary Compton, who recently returned from Florida, has sold the property at 18 Compton avenue to James McKeon, of this city. It includes a modern dwelling and a large lot. The purchase price is said to have been $5,100. Miss Compton's father, the late Halstead Compton, made this property his home during the years just previous to his death.

WORK PROGRESSING.

The work in remodeling the first floor of the building occupied by the North Plainfield fire department into general municipal quarters, is proceeding rapidly. The partition walls of brick are nearing completion and the outside entrance, of elaborate design, to the collector's office, the police court, etc., has been built in and but remains to be painted.

Thomas Boyle, who has been working in Bridgeport, Conn., is home for Easter visiting his parents.

Frank Cullen is home for the Easter holidays, from Holy Cross College.

—A good many of the readers of this newspaper are "probable buyers" of your property. Do they know hat it's for sale?

—Do the available household workers of this city, who read the classified columns of this newspaper, know that you need a good servant?

COUNT VON HAESELER.

To Be Made Scapegoat For Verdun Failure.

Photo by American Press Association.

Field Marshal Count von Haeseler, who has been the crown prince's guide and inspiring spirit since the beginning of the war, has been recalled from the western front and has arrived in Berlin. The supreme military authorities have selected him as the scapegoat for the failure of the attacks on Verdun.

NEW NAVAL BILL IS READY FOR REPORT

Total Cost Will Be at Least $230,000,000.

Washington, April 22.—The naval appropriation bill will be reported from the house committee on naval affairs next week. It will provide for an expenditure of about $230,000,000 for the fiscal year of 1917, carrying a larger increase for ammunition, submarines, aviation and other auxiliaries to the navy. It looks now as if the increases will exceed Secretary Daniels' recommendations.

As framed the bill provides for four capital ships, two battle cruisers, two dreadnaughts and fifty submarines that can actually accompany the fleet and dive.

An effort is being made to provide for four battle cruisers and two dreadnaughts, the cruisers to cost $21,000,000 each, the dreadnaughts from $18,000,000 to $19,000,000 each. It is believed that the bill will carry appropriations for them.

Chairman Kitchin of the house ways and means committee and Chairman Simmons of the senate finance committee have practically agreed on a plan to raise revenues to pay for preparedness. They will tax incomes, inheritances and war munitions to raise the extra $175,000,000 that will be needed next year, and they will retain a portion of the present emergency tax law to collect between $40,000,000 and $50,000,000.

ICE AVALANCHE SPREADS RUIN

Leaves Minnesota Lake In High Winds Doing $25,000 Damage.

Bemidji, Minn., April 22.—Two inches of snow, lowered temperature and diminished winds stopped the huge ice pack, fifty feet high, moving across the Red Lake Indian reservation after $25,000 damage had been done.

The ice piled up on the shallow Red lake and was blown by a gale across the swamps, destroying everything it met. Three small lake steamers were destroyed before the ice left the lake. Snow and low temperatures froze the pack to the ground, stopping it.

United States Tars Make Record.

New York, April 22.—Uncle Sam's gunners have set a new record in American naval marksmanship, it was learned at the New York navy yard. The Atlantic fleet, which was recently engaged in battle maneuvers at Guantanamo, bettered all former marks for distance in long range target practice with the twelve and fourteen inch guns by more than 50 per cent and, incidentally, surprised naval authorities by the accuracy they showed at the long distances.

Live Stock Market.

Pittsburgh, April 21.

CATTLE.—Supply light; market steady; prime, $9.25@9.65; good, $8.65@9.15; tidy butchers', $8.50@8.90; fair, $7.65@8.40; common, $6.50@7.50; heifers, $6@8; common to good fat bulls, $5@8; common to good fat cows, $4@7.75; fresh cows and springers, $40@80.

SHEEP AND LAMBS—Supply light and market steady; prime wethers, $7.80@8; good mixed, $7.40@7.75; fair mixed, $6.50@7.25; culls and common, $4@6.50; lambs, $6.50@10.50; veal calves, $10.50@11; heavy and thin calves, $6@8.50.

HOGS—Receipts, 12 double decks; market lower; prime heavy hogs, heavy mixed, mediums and heavy Yorkers, $9.95@10; light Yorkers, $9.50@9.65; pigs, $9@9.75; roughs, $8.75@9; stags, $7@7.25.

—Not many of the readers of this newspaper buy unadvertised things—either chattels or real estate.

Just a Minute

Let us give you some facts about our line of building material. We carry the largest and most complete stock of Lumber, Millwork and Mason Materials in this vicinity and can fill any order on short notice. Send us your inquiries.

J. D. Loizeaux Lumber Co.

EAST END YARD — MILL — WEST END YARD

No. Av. & Berckman St. Rock Ave. & S. 2d St. Rock Ave. nr. Front St.

Plainfield, N. J. Tel. 1776.

Plainfield Daily Press

Published Daily except Sunday, by the PLAINFIELD PRESS COMPANY, 193 North Avenue.

Entered at the Plainfield, N. J., Postoffice as second class mail matter.

Leslie R. Port, Managing Editor.

TELEPHONE PLAINFIELD 3000.
Private Branch Exchange connecting all departments.

Two cents a copy. Ten cents a week. $5.00 a year in advance. Delivered by carrier or by mail. No extra charge for papers mailed to points in the U. S. and Canada.

Any subscriber failing to receive a single issue will confer a favor by notifying the business office.

Advertising rates mailed on application. Copy for change of advertisements to ensure change for same day must be at the office by 9 a. m.

PLAINFIELD, NEW JERSEY, APRIL 22, 1916.

On Saturdays the editorial column of the Daily Press is conducted, at our request, by citizens who are free to express their own views. The contributing editor for today is R. Henry Depew.

THE PARTNERSHIP BETWEEN THE GOVERNMENT, SOCIAL LEADERS AND CRIME.

An accessory is rightly held responsible, often equally so, with those committing a crime.

Liquor is responsible directly or indirectly for from 50 per cent. to 90 per cent. of insanity, pauperism and crime and for a tremendous increase in the sickness and death rate (and not excessive use of liquor either, but so-called moderate use).

The records of 50 years experience of the Temperance General Life Association of London show the death rate of their abstaining policyholders between the ages of 25 to 45, to have been only 55 per cent. of the death rate of their moderate drinking policyholders.

Liquor is manufactured and sold under license from United States, State and municipal authorities, and various excuses are given for permitting it.

First: "The Production of Revenue."

Revenue which is produced by debauching the people is an expense not an income and more than the amount raised is spent in apprehending and punishing the criminals and in caring for the insane and paupers, the sick and injured who are created by drink.

Second: "The hardship to those engaged, if the business were stopped."

Every man engages in business at his own risk and from the ruinous nature of his trade, to his customers and their families, the liquor man should be the last one to receive any kind of protection against loss from the closing of his business.

Third: "People will drink and respectable, law-abiding saloons, controlled through license, are better than the blind pigs of no license places."

Yes, people who are bound to drink will drink and a certain percentage of that type will drink themselves out, but not all will and then we will not be educating our young people, our boys and girls, to drink, by making it respectable (?).

Places of business which make their profit by debauching the people are not respectable nor are the saloons law-abiding.

Even in Plainfield, where they are controlled better than in most places, the records of the police, city judge and charities organization show that they are not law-abiding. Only lately the Mayor found it necessary to issue an order that disturbances and fights of drunken men on the streets must be prevented. The penalty for selling to drunken people and minors is revocation of license.

It is time for the city authorities to act and impose this penalty and not merely fine and imprison those arrested for being drunk, leaving the chief offenders, the saloon keepers, free.

Deal with the *Cause* not the *Effect*. Eliminate the *Cause* and there will be no *Effect*.

Fourth: "Stopping the sale of liquor is an interference with personal liberty."

Yes, and so are the laws against disorderly houses, gambling, lotteries, unrestricted use of automobiles, expectoration in public places, theft, murder, arson, assault and battery, abuse of animals, the building, factory, tenement house, sanitary, health and quarantine laws and a thousand other laws, but no outcry is ever raised against them.

But the moment you talk of suppressing the traffic which produces most of the infractions of the above criminal laws the howl goes up that you are interfering with personal liberty. The personal liberty which permits the filling of a man with liquor and then turning him loose, with self-control gone and passions inflamed, to go out and commit crimes of violence or to go home and beat up his helpless wife and children should not only be interfered with; it should be stopped with an iron hand. And the only way to stop it is to stop the manufacture and sale of liquor; to tear from even moderate drinking the guise of respectability in which it now masquerades and, through education and example, to teach people the necessity of giving up even moderate drinking in the homes as well as in public places.

And here is where the partnership between the Government, the social leaders and crime comes in: The Governments set their seal of approval and, through taxes and license fees, participate in the profits and so become partners in the business, therefore they are responsible for its actions and effects, its crimes and casualties. The social leaders (and, unfortunately, in many cases the women are worse offenders than the men) insist that no function is complete without liquor and so it is served at lunches and dinners, at card parties and weddings. At dances punch is served without restriction to young and old alike; boys and girls being served just as freely, if they want it, as the old stagers, and the result is only too apparent. The beginning of a crop is the sowing of the seed and so it is with drink and I say without fear of contradiction that the greatest responsibility for the drink habit rests upon the leaders of thought and society who are moderate drinkers themselves. The insidious social pressure which is continually pushing people, young and old, toward drink, in ways too well known to need recounting, is responsible for the crop and it is time that the mothers and daughters, the sisters and friends joined with the men at the head of large business interests, who have, after careful study, decided that, to have efficiency, drink must be eliminated and who are now bending every effort to accomplish that result as a business proposition. Also to bring the thought home to others, I would like to ask the minister, shielded by training and his cloth, whether he thinks it right to indulge in drink and then read from the Bible that strong drink is a mocker and preach about the force of example, the necessity of self-denial and that we are our brothers' keepers.

Scientific tests having shown that even a small amount of alcohol causes the hand to lose its steadiness and the eye and brain their keenness to an astonishing extent will the physicians and surgeons stop and think whether they have the right to use alcohol and so endanger the lives of their patients by wrong diagnosis or treatment or unsuccessful operation?

A surgeon told me some time ago that many an unsuccessful operation was the result of the surgeon taking alcohol to steady his nerves and he is a user of liquor himself.

Will the judge, strong of mind and clothed in his robes of office, consider while sentencing to imprisonment or death some man who robbed or murdered after losing control of himself through liquor purchased in the government licensed saloon, whether he is consistent in drinking his cocktail, his wine or his whiskey instead of using all his influence, and the influence of his high office, against the cause that produces the criminals he sentences?

Recently, in Philadelphia, a crusade was launched by members of some of the first families to abolish cocktails, cigarettes and liquors at society dinners and it was decided that the cocktail especially must go because of its baneful effect upon the younger set. If our social leaders will stop and consider what alcohol is doing and if they will look around among their relatives and friends and note the disasters among them from this cause and then join in a movement to study all sides of this question and abolish the use of liquor in Plainfield, beginning by abolishing it from social functions and the home, I shall feel that this editorial has not been written in vain.

R. HENRY DEPEW.

On the Spur of the Moment

by Roy K. Moulton

The Village Sleuth

The terror of the criminals is Uncle Jabez Hand;
He is the marshal of this town, we'd have you understand.
He's built on Sherlock Holmes style,
Has old Sleuth beaten by a mile;
Nick Carter in his palmy days was never half so grand.

When anyone spits on the walk, the marshal's right on deck.
He rounds the evildoers up in record time, by heck.
He knows the ways of all the crooks,
Enough to write a dozen books;
When folks get smart around this town, they get it in the neck.

When someone robbed the postoffice of 90 cents in stamps,
He was the hero of the hour and took in sixteen tramps.
They ate our grub for sixty days—
The marshal has the village craze;
He let the populace take turns at lookin' at the scamps.

When Grandma Harkins lost a pie she'd set outdoors to cool,
The marshal got upon the trail and pinched the grammar school.
By taking all of them he did
Round up for sure the guilty kid.
For downright detective work he ain't nobody's fool.

You Never Can Tell.

At twenty she was slim, good looking, nimble on her feet and always looking her best when she stepped out the door, says a Missouri exchange. Then it was he went crazy about her and wondered if she ever would be his. At fifty she was about the general shape of a sack of flour, only a great deal larger. She looked like a frowsy Amazon and she walked like a crippled duck. But thanks be to the gods, the youth who loved her daughter never had a thought that the latter would in her time look and get around like her mother. No man can see thirty years ahead even when it turns back and steps on his feet. You never can tell.

Our Ideas of Wealth.

Having a chauffeur touch his hat to us when we are going by on the sidewalk. (This never happened.)

Receiving a letter addressed to us with "Mr." before our name.

Waffles and bacon for dinner. Oh, dream of bliss, will you ever come true?

Littlepig sausage for breakfast.

Having another readymade evening tie when you bust the rubber on one.

Knowing a man who once did porter work on Euclid avenue, Cleveland, nineteen blocks from John D.'s.

One Fighting Editor.

"If somebody don't get busy about the Mexican situation," say the peace loving editor of the Norborn (Mo.) Enterprise, "and stop these stunts, we are going to go down there ourselves with a couple of sixshooters and drive the whole passel of jellyheaded, Chilli glomers into hades head first, lock the gates and turn on the big blaze." If the editor's batting average in the mortality league is as high as the foregoing would indicate, the "Chilli glomers" had best beware.

What the Boys Are Singing.

American soldiers going into Mexico have a new song. It was composed by a poet in the engineering corps, and is sung to the tune of "I'm On My Way to Mandalay." It follows:

"I've got to go to Mexico,
For Fighting Freddie says it's so;
I've got to fight with all my might
So the Stars and Stripes may blow.
Look out, Villa, for I wouldn't be yer,
when us boys see yer; that's why
I've got to go to Mexico;
I'm going to say goodby."

"Fighting Freddie" is Major-General Frederick Funston.

Happiest days of life—No. 1 Easter Morning.

- Proctor's Theatre -

Mae Marsh in "Hoodoo Ann," Triangle Play at Proctor's, Tuesday.

Special attention has been given by the management of Proctor's to provide features that are particularly interesting for the children every Saturday, and today they have succeeded admirably in selecting a program that is bound to delight the little folks, and also to prove exceedingly interesting to the older ones as well The dramatic production today that will provide keen entertainment for both the old and young patrons is "Rosemary," with Marguerite Snow in the leading role. The features booked for the children are good old Charlie Chaplin in "The Knockout," an uproarious comedy that will have the little folks jumping up and down with joyful ecstacy. Mutt and Jeff will cavort upon the screen in a screamingly funny cartoon comedy entitled "In the Submarine," while eccentric Harry Watson will appear in the latest of his "Musty Suffer" creations. Monday, the beginning of Easter Week, will prove a week of glad surprises, for the management have designated this Theda Bara Week, and will present a different Theda Bara picture each day, in conjunction with the regular program of wonderful film productions. Monday the program will include Theda Bara in "The Two Orphans," Blanche Ring in "The Yankee Girl," a huge Paramount success, and Frank Daniels, Sis Hopkins and Ham and Bud in three laugh-provoking comedies. Tuesday Theda Bara will appear in "Sin," Mae Marsh, of "Birth of a Nation" fame, will be seen in "Hoodoo Ann," a Triangle feature, written specially around Miss Marsh's personility; "By Stork Delivery," an extremely amusing Keystone comedy, and the eighth episode of "Mary Page." The following Theda Bara productions will be presented throughout the rest of the week: Wednesday, Theda Bara in "The Galley Slave;" Thursday, "The Serpent;" Friday, "Destruction," and Saturday, "Carmen."

ATTENDS COMMUNITY CENTER CONFERENCE

Miss Lamson Tells of Progress of Recreation Work in This City.

Among those attending the National conference on Community Center Work yesterday, in session Wednesday, Thursday, Friday and today in the Hotel Astor, New York, were the following from Plainfield: Miss Lillian Lamson, C. L. Riley, E. S. Krans and A. B. Jones. During one committee meeting, Miss Lillian Lamson, supervisor of the Recreation Work in Plainfield, gave an address of the work in this city and the many features conducted under the auspices of the Center. Representatives were present at the conference from practically very State in the country and even from Canada. The growth of the work in the United States was resumed interestingly by the various delegates present.

Although Community Center work has been conducted in Belgium, England and other European countries for many years, it was not introduced here until seven years ago. The first Center was opened at Rochester, N. Y., and the remarkable popularity of the feature from the very outset promised it to become a big factor in the life of the public.

Since the organization of the little club in Rochester, thousands have sprung up all over the country, each helping its members and co operating with them. Every Center is self-supporting and self governer. During the conference yesterday announcement was made that in the city of Chicago there were forty centers at the present time, all doing excellent work.

COMING EVENTS.

TOMORROW.

Sunrise service—Trinity Reformed church, 6:45 a. m.

MONDAY.

Dance—Park Club.
Independent Fife and Drums Corps dance—Saengerbund Hall.
Moose election.
Reception—Columbus Club.
Meeting Whatsoever Circle, King's Daughters.
Monday Afternoon Club concert—Parish House — Congregational church.
Borough Board of Education.
Company K.

TUESDAY.

Union County C. E. S. conference.
Presidential Primaries — Polls open from 1 to 9 p. m.

WEDNESDAY.

Dr. Grenfel reception—Park Club.
Joint Sewer Commission meets.
Plainfield Garden Club meets.

RECREATION NOTES

The weekly municipal dance will be held tonight in the Washington School.

The Glee Club will meet Monday night. Miss Snyder's class will meet in the auditorium and roller skating will be held in the basement. The game room will be open for those who wish to play checkers and other games.

Y. M. C. A. BANQUET.

The members of the Bible classes that have been conducted at the Y. M. C. A. the past winter by Joseph W. Gavett and James McClymont will gather for a closing banquet at the association Monday evening at 6:15 o'clock. There will be special music and interesting addresses. Thos. G. Mayberry, of Bernardsville, has promised to be present and speak.

"Y. M. C. A. NIGHT."

"Y. M. C. A. Night" will be observed at the Tabernacle on Tuesday night. Both men and boys, with their friends, will meet at the association building at 7:15 o'clock that night and proceed in a body to the Tabernacle.

—If you have something to rent you have something to advertise and something that it will pay you to advertise adequately and persistently.

PUBLIC LIBRARY NOTES

Shakespeare Tercentenary, 1616-1916.

"April 23, 1916. The most important day in the Twentieth Century with reference to English literary history; the tercentenary of Shakespeare's death. One of the best ways to celebrate the tercentary would be to form a new acquaintance with him by re-reading his plays or criticisms about him; sitting down to get out of his work the one great thing that is in it, namely, human nature."

The Public Library has on exhibit pictures illustrating Shakespeare's life, works and the famous actors and actresses who have made them immortal. These pictures, together with the books listed below, are on display in the passage-way between the Young people's department and the Law library.

England Contemporary With Shakespeare.

Boas—In Shakespeare's England.
Goadby—England of Shakespeare.
Guizot—Shakespeare and his Times.
Harrison—Elizabethan England.
Stephenson—Elizabethan People.
Warner—People for Whom Shakespeare Wrote.
Winter—Shakespeare's England.

Biographies of Shakespeare.

Dall—What We Really Know About Shakespeare.
Elton—William Shakespeare, His Family and Friends.
Fleay—Chronicle History of the Life and Works of William Shakespeare.
Halliwell-Phillips—Outlines of the Life of Shakespeare.
Lee—Life of William Shakespeare.
Rolfe—Life of William Shakespeare.
Rolfe—Shakespeare, the Boy.
Smeaton—Shakespeare; His Life and Work.
Stopes—Shakespeare's Family.
Wilder—Life of Shakespeare.
Williams—Homes and Haunts of Shakespeare.

Works and Concordances.

Clark and Wright edition, complete works in one volume.
Collier edition, complete in eight volumes.
Everyman's edition.
Contents. Comedies, Tragedies, Historical Plays.
Furness—New variorum edition of Shakespeare.
Contents. Hamlet, Macbeth.
Knight Pictorial edition, complete in eight volumes.
Rolfe edition, complete in forty volumes.
Staunton edition, complete in three volumes.
White edition, complete in twelve volumes.

Concordances.

Bartlett—New and complete concordance.
Clarke—Complete concordance to Shakespeare.
O'Connor—Index to the works of Shakespeare.
Schmidt—Shakespeare-lexicon.

Commentaries and Critical Works.

Baker—Development of Shakespeare as a Dramatist.
Brandes—William Shakespeare, a Critical Study.
Brooke—On Ten Plays of Shakespeare.
Clark—Girlhood of Shakespeare's Heroines.
Dowden—Shakespeare; a Critical Study of His Mind and Art.
Dyer—Folklore of Shakespeare.
Gervinus—Shakespeare Commentaries.
Hazlitt—Characters of Shakespear's Plays.
Hudson—Shakespeare; His Life, Art and Characters.
Jameson—Characteristics of Shakespeare's Women.
Kellogg—Shakespeare's Delineations on Insanity, Imbecility and Suicide.
Latimer—Familiar Talks on Some of Shakespeare's Comedies.
Lee—Shakespeare and the Modern Stage.
Moulton—Moral System of Shakespeare.
Ulrici—Shakespeare's Dramatic Art.
Warner—English History in Shakespeare's Plays.
Wordsworth—Shakespeare's Knowledge and Use of the Bible.

Shakespeare for the Young.

Bennett—Master Skylark.
Burrill—Master Skylark; a Dramatization from the story by John Bennett.
Garnett—Master Will of Stratford.
Lamb—Tales From Shakespeare.
Macleod—Shakespeare Story-book.
Martin—Warwickshire Lad.
Raymond—Typical Tales of Fancy, Romance and History From Shakespeare.

Daddy's Bedtime Story — The Fate Of a Proud Princess.

The Fiddler Sang For the King.

[Adapted from Grimm's Fairy Tales.]

"ONCE upon a time," daddy began when the children curled up beside him, "there was a great king in a far country of the east who had a beautiful daughter. But she was so proud and selfish that nobody loved her, and all the princes who cared to marry her were soon told that they were not good enough for her. She made fun of all of them."

"Perhaps she didn't want to be married, daddy," Evelyn excused her.

"The king held a great feast and asked all her lovers to come. So they all sat in a row—kings, princes, dukes, earls, counts, barons and knights. Then in tripped the princess, and instead of saying something pleasant to each she said something spiteful. The first was too fat. 'He's a round tub,' said the princess. The next was too tall. 'What a maypole!' she cried. The next was too short. 'He's a dumpling,' she giggled. The fourth was so pale she called him 'Wallface,' and the fifth so red she greeted him 'Coxcomb.' So she made fun of everybody, but she laughed most at the king, who was there. 'Look at him!' she cried. 'His beard is like a mop. I shall call him Grizzle Beard!'"

"Was she rude?" asked Jack.

"But her father, the king, was very angry when he saw how his daughter behaved, and he vowed that, whether she wanted to or not, she should marry the first man who came to the door, whether he be prince or beggar.

"Two days later there came a traveling fiddler, who began to play under the princess' window and beg. When the king heard him he ordered the dirty fellow to be brought in. So the fiddler sang for the king and his daughter, and he sang so well that he begged a boon. The king said, 'You have sung so well that you shall have my daughter for your wife.'

"The proud princess begged and prayed to be spared such a fate. But her father said, 'I have sworn to give you to the first man who came in, and I must keep my word.' So her tears did no good. The parson was sent for, and she was married to the fiddler. Then the king said: 'Now get ready and go! You cannot stay here! You must travel on with your husband!'

"So the fiddler left the palace and took his wife with him. Soon they came to a great forest. 'Pray, whose forest is this?' asked the fiddler's wife. 'Old King Grizzle Beard's,' said her husband. 'Unlucky wretch that I am! Would that I had married King Grizzle Beard instead of you!' she moaned."

But instead of going on daddy glanced at the clock and kissed the children good night.

"Thank you, daddy!" they called back at him.

Novel Parasol Trimmings

Following the trimming tendency in dresses and wraps many of the newest parasols are bordered with ostrich feathers, either in a straight fringe effect or gracefully curled. There is a fancy for a trimming in a color that contrasts with the parasol, and so one finds white taffeta with a black feather edge, black with purple and many of the vivid colors brightening the gray and beige sunshades that have come into notice during the last few weeks.

Other Feather Trimming.

However, all the feather trimming is by no means confined to ostrich. One notes the wing feathers of small birds overlapped to form an interesting and unique border. The effect is extremely striking when the feathers are in natural color posed on white, blue or pink taffeta of the parasol.

The peacock is again in favor, despite the unlucky association that has always attached to Juno's bird. The brilliant hues of that feather make an excellent foil for the delicate sunshade colors designed to carry with lingerie dresses or gowns of light-hued taffetas. Sometimes a single feather is posed at one side of the parasol.

Artificial flowers also come in for parasol notice. They are used as fringes or to entirely cover the dress accessory. Sometimes flowers are used to conceal or to define the ribs, and then they are placed on the inside of the parasol.

Indeed, the fancy for interior decoration is also noted in the employment of applique birds of velvet, satin or tissue, of irregular size, placed against the lining of the sunshade.

There are many odd shapes. Some of these are merely triangular; others are rectangular, and then there are those that simulate the form of a butterfly with wings outspread. The latter are of taffeta with a large lace inset in black or white which gives the butterfly motif.

Coaching Parasols.

There are parasols of white or natural pongee, whose hand embroideries have been executed in Japan; and for summer uses those of white linen, decorated with French and Philippine hand embroideries, will be found to accord excellently with the lingerie frock.

Coaching parasols are offered in plain, striped or flowered silks, as plain as in two-tone taffetas. This season finds the black and white stripes just as highly favored as they have been during the last three or four summers.

The stick handle is preferred for the practical sunshade, but for the fancy parasol there are variety of shapes and woods, embellished in a number of novel ways.

No. 1. Copy of Lanvin. Material—Whipcord. Colors—black and navy. New sunburst model, full flared coat, piped and faced with plaid taffeta, also large plaid taffeta tie. Unlined. Price, $29.50.

Courtesy of John Wanamaker, New York.

No. 2. An attractive model in gray gabardine, bound with black braid. This is a belted model with new patch pockets. Skirt is a full flared model with new patch pockets. Striped lining. Priced $25.

Courtesy of John Wanamaker, New York.

Ostrich Favored Again

The ostrich is popular once again. One finds ostrich boas, ostrich millinery conceits, fans, dress trimmings and the decoration of ostrich in every conceivable accessory where it can possibly be used.

In the course of the last three seasons women have accumulated ostrich feathers, which, because of their lack of fashionable status, have been relegated to the limbo of the neglected. Now is the time to recall the old tips and plumes and to have them renovated and brought quite up to date through the services of the expert workers in ostrich feathers.

If plumes are not in too bad a condition they may be made into beautiful fans; or they maye be converted into fringes for dress or hat trimmings. Then always there is the boa—a comfortable and dressy accessory—which will be just the thing to complete the summer wrap or street frock.

Uses For Discarded Feathers.

Very smart feather ruffs or boas may be made from erstwhile plumes, and if they are dyed a royal purple, a brilliant green, battleship gray or one of the soft blues additional beauty is gained thereby.

Discarded paradise sprays may also be put through a process of rejuvenation and made to appear quite new.

Frequently they are used for dressing the evening coiffure, and, of course, they are always in fashion for hat decoration. Sometimes they are combined with ostrich to give a filet effect.

Self Trimming Modish for Taffeta Frocks

Dresses of plain taffeta and of striped and flowered taffeta are good for "best" wear. These are simply made and usually finished with lingerie collar and cuffs. Sometimes the belt is of suede, of patent leather or of velvet or satin ribbon.

Sashes are reserved for the party frock, which may be of tulle, plain or novelty taffeta, crepe charmeuse, embroidered net, colored organdie or any of the delightfully printed cotton voiles or crepes which are unusually beautiful this spring.

Self trimmings are fancied for such dresses. They run from narrow plaitings small ruchings or self cordings, sometimes interspersed with embroidered sprigs or other motifs. It is considered good taste to have the sash of the old-time blues and pinks and sometimes the two are combined.

For the older girl the semi-decollette bodice is provided but her young sister usually wears a collarless guimpe and short puff sleeves.

Summer Styles for Girls

Frocks for little girls show waistlines which are Empire or Greenaway, and also the long French sash line that is placed near the knees. For the tub frocks, pique is used. For the afternoon frocks, lawn, net or light washable silks.

The slip worn underneath net or organdie dresses may be of fine organdie or a light tub silk. These underslips are often a delicate color of yellow or pink.

Very charming short boleros of the same material are worn with matching skirts. These skirts are attached to a little sleeveless top, which servies also as a slip.

Beaded Neck Chains

The neck chain of crystal beads in dull colors and engraved is a popular fad. Women are wearing such chains especially with sports coats.

One of the most popular models consists of oblong beads about one and one-third inches long and one inch wide, made of green engraved crystal with a dull finish. They are set about two inches apart and mounted on a silk cord, the colors and shades varying according to desire.

Another chain has engraved round balls placed about one and a half inches apart with smaller beads between. Of course these chains are not cheap except in the imitations, and cost about $40. One reason for their popularity is that the more elaborate jewelry does not look well with sports coats.

The crystal bracelet is also very smart, in most cases matching the neck chain.

Other Novelties.

There are many other beaded novelties, among them being the chain appearing on the wrist bag. One bag which is considered very chic is made of blue faille with blond tortoise shell beads set at intervals on the wrist strap of the faille. The frame of the bag is made of shell. It has the long elaborate chain of beads.

Another has a handle of graduated dark shell beads, which also appear in the decoration. It is made of Nattier blue and brown striped faille with appliqued motifs of brown velvet. The model was also seen in black and white silk and black beads imitating onyx.

To use for evenings these bags are made in pink or other pastel shades of velvet. If in blue, turquoise beads are used and for pink, coral.

The old-fashioned beaded handbag is coming into vogue again. In fact, every one who has anything made of beads may bring it forth and feel safe to use it, as all sizes and all varieties of beaded bags will be used.

NEWEST BATH ROBES.

The newest bath robes are those made of striped waterfall material, which is much prettier and wears much better than plain goods. They are made after the usual model, having a cord of the same material with silk tassels at the ends to confine the robe at the waist.

The neck and sleeves of these robes are finished with a narrow edging of muffion, a new, soft, grayish-brown imitation fur. This gives them a dainty touch.

DANCING FROCK FOR A GIRL.

For a little girl of modern taste is a dancing school frock all of bright green pussy willow taffeta, with frills and frills up the skirt almost to the waistline, and a prim little square necked bodice fastened to the ruffled skirt by a cording.

A guimpe of white tulle drawn up on tiny black velvet ribbon at the round neck and having puffy, short sleeves, goes under the prim little green bodice.

HATS RE-MADE.

It is something of a comfort to the practical woman to know that the fine straw of last season may be brought right up to date by a new process. Skilled hat makers reconstruct the discarded chapeau and from the apex of the crown to the edge of the brim it has all the appearance of actual newness, being cleaned, bleached and colored.

The KITCHEN CUPBOARD

MIDWEEK MENU.

WEDNESDAY—BREAKFAST.
Oranges. Cereal and Cream.
Scrambled Eggs.
Toast. Coffee.

LUNCHEON.
Polenta English Muffins.
Apple Pie and Cheese.
Tea.

DINNER.
Oyster Cocktail.
Baked Shad. Potatoes Paprika.
Buttered Beets. Celery Salad.
Rhubarb Pie. Coffee.

Planked Steak.

SCRUB the plank and while it is damp place it in the oven. Pan broil a porterhouse steak one and one-half inches thick four minutes. Spread one-third of the sauce on the heated plank. Remove the steak to the plank. Place a tomato which has been stuffed with well seasoned breadcrumbs and tomato pulp and baked at each end and at the center of each side of the plank's edge. Between the tomatoes arrange a border of mashed potatoes close to edge of plank, using a pastry bag and tube. Mashed potatoes for this purpose must be of such a consistency as to hold their shape and to remain fluffy. Since one border would not give enough potatoes for a family service it is necessary to put another border of potatoes on top of the first one. Cover and heap canned peas which have been washed, serrated and sauted in butter over all places where wood of plank shows. Spread the rest of the sauce over the top of the steak and cover it with mushrooms which have been drained, rinsed under faucet, aerated and sauted five minutes. Put plank in its rack and place it in a medium oven for about ten minutes to finish cooking.

Duchess potatoes are often used for planked steak, but they are not so desirable as the plain mashed potatoes, because they are more dry. This is due to the egg in them.

The cost of a planked porterhouse steak one inch thick, with one can each of peas and mushrooms, four tomatoes and about five potatoes, is $1.27.

Various accompaniments for the service of beefsteak:

Maitre de Hotel Butter.—Butter, lemon juice, salt, pepper, parsley; hollandaise sauce variations.

Mushroom Sauce.—A cupful brown sauce, one-fourth mushroom cut.

Brown Mushroom Sauce.—Mushrooms, butter, flour, consomme or brown stock, salt and pepper, lemon juice.

Tomato and Mushroom Sauce.—Same ingredients as mushroom sauce, with the addition of bacon or uncooked ham and tomatoes.

Sauce For Planked Steak.—Cream together one-half cupful butter, one-half tablespoonful red bell pepper, one-half tablespoonful green pepper, one-half tablespoonful parsley (finely minced), one-fourth tablespoonful onion (grated), a clove garlic (finely chopped), one-half tablespoonful lemon juice.

Anna Thompson.

WOMEN'S HOME MISSION SOCIETY MEETS HERE

Seventy women attended the annual meeting of the Women's Home Missions of the East New Jersey Baptist Association that was held in the parlors of the Baptist church yesterday. At the morning session held at 10:30 the Rev. J. M. Moore, of New York, gave an interesting address about mission work, and the year's business of the association was also cleaned up. At noon a luncheon was served and was followed by the afternoon session at 1:45. Miss Freda Keater, a missionary of the New York Central Park Baptist church, gave a long talk about her work, and Miss Susan Mendenhall, who is connected with the educational movement of the United States and Canada, made the last address of the meeting when she described some of the work being done in her field of endeavor.

The election of officers resulted in the same persons as held office during the past year and were: President, Miss Forater; vice president, Mrs. Keely; treasurer, Mrs. E. T. Nason, and secretary, Mrs. McWhood.

GREAT SHAKESPEARE PRODUCTION MAY 23

"Caliban" to Be Staged in New York Beginning Tuesday, May 25.

The Shakespeare tercentenary celebrations in New York will reach their culmination on the evening of Tuesday, May 23, when the first representation of "Caliban," the Shakespeare Masque by Percy MacKaye, written for this occasion, will be given under the auspices of Mayor Mitchell at the greatly enlarged and temporarily reconstructed stadium of the College of the City of New York. The production, employing the services of several thousand persons, will be given for five successive nights, and preparations are being conducted upon a scale which will make it possible for 100,000 spectators to observe it during that period. The artistic setting of the Masque, no less than the reconstruction, is in the hands of Joseph Urban, associated with whom in the costuming are Robert Edmond Jones and Mrs. John W. Alexander. The stage director is Richard Ordynski, and the interludes, in which great masses of men, women, boys and girls are to take part, will be under the direction of Garnet Holme. Mrs. Robert Anderson will "put on" the dances. The instrumental music, composed by Arthur Farwell, is to be rendered by an invisible orchestra of 200.

Three separate stages and what is called the Ground Circle will be required. The Ground Circle, upon which the huge interludes are to be illustrated, will be situated between the points of the immense horse-shoe supporting the seats. The stages, one behind the other, are situated at the northern extremity of the stadium, across the points of the horse-shoe but some distance away. The one nearest the audience is lower than those behind, and each has its separate use.

While the speaking roles number not more than thirty, there will be over 1,000 voices in the choral messages, and some of the ensembles will embrace between two and three thousand persons. The total cost of the production is estimated at $100,000, which has been subscribed from public spirited motives.

The business direction of the Masque is in the hands of Everard Thompson. Associated with him are Miss Mary Porter Beegle, Professor Allan Abbott, Dr. William E. Bohn, Cranston Brenton, John Collier, Miss Laura Sedgwick Collins, Mrs. August Dreyer, Max Eastman, Mrs. William Einstein, Mrs. Simeon Ford, Mrs. Daniel Guggenheim, Dr. George F. Kunz, Howard Kyle, Miss Olivia Leventritt, Mrs. Philip M. Lydig, W. Forbes Morgan, Jr., Mrs. H. Fairfield Osborn, Miss Florence Overton, Rev. Dr. Joseph Silverman, Prof. Edmund Bronk Southwick, M. J. Stroock and Mrs. J. Norman de R. Whitehouse.

Among the prominent members of the theatrical calling actively interested in the Shakespeare celebration are Winthrop Ames, David Belasco, Augustus Thomas, E. H. Sothern, Mrs. Fiske, Daniel Frohman and Franklin H. Sargent.

—Find the "likely-looking" ads. in oday's classified columns—and solve that problem of yours.

—An inefficient office helper may erve to turn the tide against you in many a possible business transaction. Do you read the classified ads?

ASK FOR and GET
HORLICK'S
THE ORIGINAL
MALTED MILK

The John Wanamaker Store

Formerly A. T. Stewart & Co. Broadway at Ninth, New York.

A Three Weeks' Shakespearian Festival Opens Here Monday

IN THE WANAMAKER AUDITORIUM OF MUSIC

Under the Auspices of

The New York City Shakespeare Tercentenary Celebration

Three separate programs, each running an entire week, illustrating the influence of William Shakespeare upon Music.

FIRST WEEK—APRIL 24 to 29—2.30 P. M.

Shakespeare in Opera

Illustrated by Tableaux Chantants, Vocal and Instrumental Excerpts from Hamlet, Romeo and Juliet, Othello and Falstaff.

Program Notes by H. E. Krehbiel (Musical Editor, N. Y. Tribune).

Introductory Address by W. J. Henderson (Musical Editor of the N. Y. Sun), Monday of each week.

Interpreters—Bernard Olshausky, baritone (late of Boston Opera Co.); Diana Yorke, Umberto Sorrentino, in tableaux, J. Thurston Noe, Alexander Russell, Grand Organ and Piano.

Complimentary tickets may be obtained upon application at the office of the Piano Salons.

Outdoors: The Birds
Indoors: VICTROLA

Music and happiness indoors and out. Gladness at the coming of Spring. Joy in the music of song and dance and orchestra.

And to think that all of it may be yours—at once—for

$5 or $10 Down

For that is all you require, at Wanamaker's; whether you wish a $50 or $200 type of Victrola. The balance may be paid at the same rate—$5 or $10 each month.

May Victor Records

will be here Friday of the coming week. Shall we mail you a copy of the May bulletin?

First Gallery, New Building.

—"Flowers o' the Spring"
—Winter's Tale, iv., 3.

Summer Cottons

25c a yard voiles in flowered and stripe designs are perfectly sweet for Summer garden frocks.

Etamine ratine, 1,100 yards of it!

18c a yard, 39 inches wide. Colored with the good old dyes before the war, when colors were well set. In pink, blue, rose, white, lavender.

Main floor, Old Building.

Very silky cotton "antoinette" crepe in the lovely shades found in the garden, 38c yd.

Yards and yards of silk-and-cotton ratine; excellent quality in many colors and white, 38c yard.

Every day brings some new designs in cotton fabrics—all sorts of novelties to choose from.

Main Aisle, Main floor, Old Bldg.

—"Knowing I lov'd my books, he furnish'd me from mine own library with volumes that I prize above my dukedom."
—The Tempest, i., 2.

Books for Lovers of Shakespeare

The Complete Book Store joins in the Shakespearian Tercentenary Celebration by an exhibition and sale of books by Shakespeare, books about Shakespeare, and books about Shakespearian actors.

Among the less usual editions are The Plays of William Shakespeare, accurately printed from the text of corrected copies left by later George Stevens, Esq., and Edmund Malone, Esq., with a selection of explanatory and historical notes from eminent commentators by Alexander Chalmers, F. S. A.; 8 volumes illustrated with 80 good steel engravings of portraits, views and scenes from the plays. Bound in London by Rivington, 1823. $40.

Another edition with glossarial notes, index and 170 illustrations by English artists. 15 volumes bound in full calf by Bohn in London, 1851. $43.

Other infrequently seen editions, date back to 1858, at $12, and to 1875 at $18.

A modern handy de luxe edition of Shakespeare printed on Bible paper, in 20 volumes, was published at $50 set. Our price is $25.

The largest type one volume complete edition of Shakespeare, with thumb index, is $1.50.

But every one who feels his Shakespearian library is incomplete will find here many excellent volumes to add to his collection.

Book Store, Main floor, Old Bldg.

—"Reach a chair: So, now, methinks, I feel a little ease."
—King Henry VIII, iv., 2.

Cosey Chairs

The time is coming when cool wicker and reed, with cushion seat, will be needed for porch and lawn and town sitting rooms.

We are ready to supply all needs, at moderate prices.

Seventh Gallery, New Building.

—"This coat of worth"
—Pericles, ii., 1.

Women's Coats of Navy Blue

Special showing Monday; serges, gabardines, whipcords, poplins, beginning at $15; taffetas at $25, and both groups going to $95.

Three-quarter and full-length; half or full-lined with plain or fancy silks; belts on side or all around.

Second floor, Old Building.

—"Quick, quick, I pray thee; draw the curtain straight."
—Merchant of Venice, ii., 9.

Summer Curtains

We have just received them. Two manufacturers made them. We dropped all others these two make so much the prettiest curtains; of fine scrim and voile, 2½ yards long, $1 to $16.50 pair; of nets with edges and insertions of imitation laces, and hemstitched, $3.25 pair and up.

Venise motifs — imitation — and hand-drawn work are in a charming pair at $5; imitation of fine filet in a pair at $5.50; imitation of Venise and Cluny, hemstitched both sides, in a pair at $4.75; combination of machine and hand-made laces in a pair at $10.

One pattern—imitation filet insertions and edge on voile—is three yards long; $6.50 pair.

Third Gallery, New Building.

—"Your gown's a most rare fashion, i' faith."
—Much Ado About Nothing, iii., 4.

Women's Suits in Blue and Gray

On Monday we make a special showing of tailored suits in blue or gray.

2 models in gray at $35.
6 models in blue at $39.
2 models in blue at $37.50.
2 models in blue at $39.50.
6 models in blue at $37.50.

Serges, gabardines, taffetas; in the $37.50 group, adaptations of late Paquin and Premet models.

Second floor, Old Building.

—"Take note how many pair of silk stockings thou hast."
— Henry IV., ii., 2.

Clocked Stockings Silk, New, at $1 Pair

Somehow or other, the pretty clocking on silk hose gives them in every woman's eyes an added touch of daintiness. Clocked stockings used to be a luxury, and it is pleasant indeed to find them here at $1 pair.

Black or white with openwork clocking; white with white or black clocking, and black with black or white clox. All these stockings have mercerized tops and soles, and some of the black ones are all silk.

Main floor, Old Building.

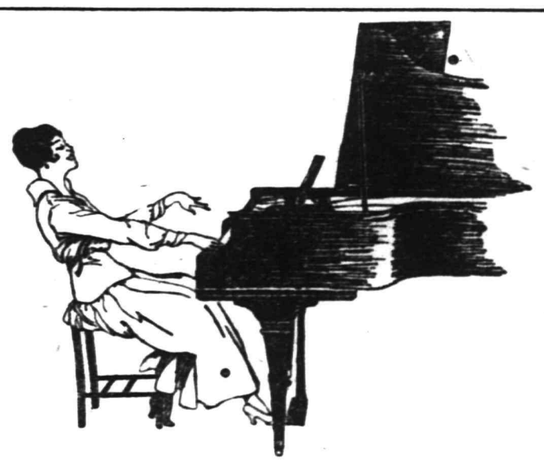

"Procure Me Music"—Wrote Shakespeare

And there was none in all the world who could procure for him the music which is today at the call of the humblest of us.

Perhaps it is because *we* can buy it when we want to buy it that we are not properly appreciative of the miracle—so it seemed before it was accomplished—of

The Player-Piano

A sweet tone. A good action. A durable construction. Any music you would like to play—simple or difficult, ancient or modern. These are yours when you buy one of the player-pianos on the John Wanamker Roll of Honor:

SCHOMACKER EMERSON
LINDEMAN KURTZMANN
and the celebrated KNABE

Terms need not trouble you.

Piano Salons, First Gallery, New Building.

The John Wanamaker Store

Read The Daily Press.

SPORT TOPICS

COVERING ALL BRANCHES CONCISELY

Sports Dept. Tel. 3000—Extension 3. PLAINFIELD, NEW JERSEY, SATURDAY, APRIL 22, 1916. Serving Its Twenty-ninth Year.

Raking 'Em Over

By "JINKS"

FITZ, JR., WILL NEVER MAKE A FIGHTER.

Rumor has it that young Bob Fitzsimmons is planning to make his debut in the professional fight ring. His one ambition is to retrieve the ring honors lost by his world famous dad but unless he has improved wonderfully since the days when he trained in the local quarters with Fitz, Sr., he probably won't stand the ghost of a show with present day ring artists. Young Bob is husky, clean-cut and can take his own part where fists are used. He would be singled out by any football trainer as a finely proportioned gridiron star but football and pugilism are two different arts and it is well not to expect too much of him in the roped arena. Considerable grooming would be necessary to mould him into a prize ring notable of his father's calibre and inasmuch as the slam-banging and teaching he received at the hands of the former champ haven't smoothed off the rough edges it is safe to conclude that he will remain "in the rough" as long as he lives. The youngster is not an apt student and is inclined to be "bull-headed," a characteristic that often peeved the old gent when the two were sparring in their Plainfield quarters in an endeavor to smooth out the wrinkles in old Bob's tactics that he might gain favor in the eyes of the New York State Boxing Commission. Do not expect too much of the boy for he'll never be the fighter his father was and he would have to be just as good as Bob, Sr., to get a whack at the crown today.

• • • • • •

Along with seven other organizations promoting golf the Plainfield Country Club has been listed in the Jersey division by the committee in charge of the championship details for the Metropolitan Women's Golf Association. This scheme should prove a big factor in promoting the sport among the fair sex throughout the State this summer and the plan is one that will increase and stimulate competition among the crack female golfers both in Jersey and other States. It is safe to conclude that Plainfield will be well represented and the local players should be able to hold their own with the best brought forward.

• • • • • •

It is not too much to expect that every able-bodied young man enlist in the rifle club which will be formed at a meeting in the Frost building Monday night. While it is certain that everyone able to handle a gun will not be on deck, hopes are entertained by the organizers for an attendance sufficiently large to warrant further steps. The United States government is backing the project in Plainfield and every red-blooded American citizen living about these parts should accept the opportunity to become acquainted with firearms. Preparedness is the big topic of discussion in both social and State circles these days and the formation of rifle clubs similar to the one proposed for Plainfield is going to prove one of the biggest assets in preparing adequately for war.

• • • • • •

Baseball will be given its official introduction to local fandom today for the 1916 season. Although the city league curtain raising is still a week in advance a number of good practice games are slated for this afternoon and these will afford those interested their best chance to wise up on the relative merits of the league entries. Grooming has been going on for the past three weeks and the tentative rosters will be handed in at the league meeting in the Press office Monday night. As usual some surprises are anticipated and the managers predict that they have bagged the greatest collection of stars a league was ever blessed with in these parts.

• • • • • •

A baseball enthusiast interested in Jack Martin's future writes to the Press to find out how far it is from Milwaukee to Oostburg. Statistics show that it is twenty miles; which is the equivalent of four games of pinochle.

• • • • • •

"Hub" Stine blew in from Springfield, Mass., for an Easter week-end. "Hub" is one of those who failed to connect with a cemetery pass being handed out by the New Haven Railroad. However, he says he won't play profession so we'll assume he intends to go to work.

• • • • • •

Any attempt to match Young Bob Fitzsimmons with Jess Willard would evoke a thunderous yelp from the anti-vivisectionists.

• • • • • •

Did you ever know that in ordinary clothes an umpire looks like a citizen? That's the reason Katz Miller, he of City League fame, has donned a conductor's garb.

Seen and Heard on the Street

Ten per cent. of the patrons of each of Plainfield's four banks arriving at the institutions with checks in their hands yesterday and finding out for the first time that Good Friday is a legal holiday.

Sign in Jake Moldezky's jitney bus: "If you spit on the floor at home, spit on the floor here, because we want you to feel at home."

House on West Fourth street, near Plainfield avenue, with a new extension in front just completed and having a glass paneled door, evidently taken from the demolished Vanderbeek building, bearing the startling inscription: "William N. Runyon, V. W. Nash, Jr., law offices."

Man at West Front street and Sycamore avenue allowing three cars marked "Union" to go by and stating to inquiring cop that he had been told to take a "Main Line" car for Bound Brook.

Excited woman who saw auctioneer's red flag in front of house on West Fourth street calling up the Board of Health and asking what kind of contagious disease was quarantined at that address.

Four union carpenters watching one lone non-union carpenter at work on the new building at Park and North avenues until a messenger could bring the union official having the power to "fire" the unfortunate off the job.

If it's advertised today it is likely that it is of timely interest to you today.

Sometimes a store will decide to perform a real "stunt" in value-giving on some special line. You may be sure that in all such instances the ad-readers will have earliest knowledge of the details.

It is proper that the housewife should know as much about the business of buying for the home as her husband knows about the business in which he earns his income.

PLAINFIELD STARS ON AMBOY OUTFIT

Some Well Known Local Ballplayers in Action Tomorrow at That Place.

If the weather man does not object, local professional baseball tossers will open their out-of-town season tomorrow. The Perth Amboy Pacers, who have been under the guiding hand of Billy Pfau for some time, are again going to be the representative ballists of that city. In fact, the outfit is going to do the representation stunt for the first time this season with the Degnon Grays at Long Island City tomorrow.

The Pacers represent Plainfield just as much as they do any place else. With our own Cliff Randolph hurling them over the pan and with "Nibs" Hand stopping the stray ones, the battery certainly does bear a homelike appearance. Tommy Mullen, whom the News' scribe calls "the vivacious young second sacker," will perform in the outer works along with Charley Meara, who is the property of the Boston Braves, and who had a tryout with the Yankees, and Mickey Loeser, another good ground gainer.

"Nibs" Hand and Tommy Mullen will play with the Washington, N. J., team in the Schwab (Steel) League during the coming season. However, Cliff Randolph will remain on the mound for the Pacers, and will be aided with the job by Stevens, a new artist. Stevens will get his first real workout when he faces "Doc" Hendriquez' Poughkeepsie Cubans next Friday. Cliff Randolph will pitch against the same team in the same city on Saturday. The Cubans are the same boys who represent Jersey City on Sundays, and who upheld the fair name of Long Branch last season. They have registered many notable victories and have hung one on the Yankees, Giants, Reds and Browns.

Harry "Moose" McCormick, former Giant and renowned pinch hitter, will play with the Degnon Grays tomorrow.

SPORT BRIEFS

Five of the baseball circuits will get into action during the coming week. On Wednesday, the International, the Three Eye, the Central and the North Carolina Leagues blossom out, and the Eastern League gets under way on Friday.

The best college runners in the Middle West are competing in the events at Drake University today. The field events also bring together the cream of the athletes from the universities.

Many country clubs of the Middle West are sending their best horseflesh to the Washington Horse Show, which will be held at Washington Court House, Ohio, on Monday and Tuesday.

Polo comes into prominence on the Coast the coming week, the Burlingame and San Maeto Clubs having arranged a joint tournament. The feature of the meet is the play for the Circuit Cup of the Pacific Coast Association.

The Philadelphia indoor show, set for the final three days of next week, is the center of horse interest in the East. Entries are from the leading stables, and many classes will be judged.

Yale and Pennsylvania varsity crews and second crews will meet on the Schuylkill at Philadelphia today. Roland Harriman, son of the late E. H. Harriman, will probably be at stroke oar for Yale varsity.

DUNELLENITES AHEAD BY NARROW MARGIN AT FINISH

The West End avenue field was the scene of a conflict yesterday afternoon, when the Dunellen Athletic Association trimmed the Sophomore class of North Plainfield High School by the close margin of 3-2. After the first few innings, both contingents settled down and played errorless ball, the contest being fought in a nip and tuck manner. Moraller and Huff were the opposing boxmen and both had puzzling deliveries, the former striking out nine men. The hitting of Monenzeek and Snyderwein was directly responsible for the triumph of the Dunellenites, while the clouting of Grey, Boose and Burner was the most effective for the losers.

The lineup follows: Sophomores—Stewart, ss; Grey, lf; Day, 1b; Moraller, p; Conover, c; Boose, 3b; Genisman, rf; Burner, 2b; Bennett, cf.

Dunellen Athletic Association—La Rue, 2b; Monenzeek, lf; Huff, p; Snyderwein, c; Rusch, 3b; A. La Rue, 1b; Bloomfield, ss; Post, cf; Swackhamer, rf.

—Going to build? See Saturday's Press.

MARTIN DISPLEASED WITH ENVIRONMENT?

So Says the St. Paul Dispatch in Commenting on the Plainfielder.

The Milwaukee Sentinel quotes the following from the St. Paul Dispatch:

"Jack Martin, the Saints' peppery shortstop in 1915, is not a happy athlete this spring. At Pine Bluff, where the Saints played the Brewers, he confided that he almost decided not to report at all, and would not have done so if his wife had not urged him to. The Brewer environment does not seem congenial to Jack, who is accustomed to the sort of athletes that Kelley has on his roster, but nevertheless Jack will play a real game of baseball while he is on Timme's payroll. He just loves the game and plays it for all that is in him.—St. Paul Dispatch."

We would add that perhaps Jack will feel more at home now that Josh Devore has been added to the Brewer roster. Jack and Josh were the principals in a little exchange deal in the latter part of July, 1914. Josh was sent to the Braves in exchange for the local boy. At that time Devore was a member of the Phillies, to whom he later returned, and who sent him to Milwaukee.

ONE OF DRISCOLL'S MEN A VICTIM OF PNEUMONIA

George D. English, captain and catcher of the varsity baseball team of Seton Hall College, South Orange, died yesterday at the college infirmary of pneumonia. He was stricken after a game played with Tufts College on April 12, when, although suffering from a severe cold, he insisted on playing. His home was in Whitman, Mass.

Dave Driscoll, former manager of the Plainfield Pets, is the coach at Seton Hall.

The Army baseball team is scheduled to entertain Seton Hall at West Point Wednesday. It is now unlikely that the game will be played.

BASEBALL.

Results of Games Played in National and American Leagues.

NATIONAL LEAGUE.

At Chicago — Cincinnati and Chicago game postponed; cold weather.

At Pittsburgh—										R.	H.	E.
St. Louis...	0	0	0	0	0	0	0	0	0—	0	2	2
Pittsburgh.	0	4	0	1	0	0	0	3	*—	8	11	2

Steele, Hall, Williams, Gonzales; Harmon, Schmidt.

At Boston—										R.	H.	E.
Brooklyn...	3	0	0	0	0	5	1	0	1—	10	13	3
Boston.....	0	0	0	2	0	0	0	0	0—	2	7	0

Pfeffer, McCarty, Nehf; Knetzer, Gowdy, Tragesser.

At New York—										R.	H.	E.
Philad'phia	0	0	0	1	0	0	1	3	1—	6	8	2
New York..	0	0	0	2	0	0	0	0	0—	2	2	4

Demaree, E. Burns; Anderson, Rariden

STANDING OF THE CLUBS.

	W.	L.	P.C.		W.	L.	P.C.
Phila'phia	6	1	.857	Pittsburg.	4	5	.444
Cincinnati	5	3	.625	Chicago...	3	4	.429
Boston....	3	3	.500	Brooklyn.	3	3	.500
St. Louis.	4	4	.500	New York	1	6	.167

AMERICAN LEAGUE.

At Philadelphia—										R.	H.	E.
Boston,.....	0	0	0	0	0	0	0	0	1—	1	4	0
Philad'phia	0	1	0	0	1	0	1	0	*—	3	13	0

Pennock, Jones, Agnew, Thomas; Myers, Meyer.

At Detroit—										R.	H.	E.
Chicago....	0	0	0	2	0	0	0	0	0—	2	5	1
Detroit.....	0	0	0	0	0	2	1	0	*—	3	8	1

Danforth, Scott, Russell, Schalk; Burns, Stanage.

At Washington—										R.	H.	E.
New York.....	1	0	0	2	0	0	2	—	5	10	1	
Wash'gton.....	0	0	0	3	0	0	0	—	3	4	2	

Caldwell, Alexander; Dumont, Gallia, Henry.

At St. Louis—										R.	H.	E.
Cleveland—	0	0	0	0	0	0	0	0	1—	1	1	1
St. Louis...	4	0	0	1	1	0	1	4	*—	11	15	1

Mitchell, Coveleskie, Hartley; Groom, Hartley.

STANDING OF THE CLUBS.

	W.	L.	P.C.		W.	L.	P.C.
Boston....	6	2	.750	Wash'ton.	4	4	.500
New York	4	2	.667	Chicago...	5	5	.500
St. Louis.	5	3	.625	Cleveland.	2	5	.286
Detroit....	5	4	.556	Phila'phia	1	6	.142

WILL STAGE A FARCE.

In the High School gymnasium next Tuesday night the Zephyrs and the Athenians, colored basketball players, will stage what they term a "Scream." The "Scream" will be in the form of a battle between the boys, who will wear hobble skirts, and the girls, who are content to wage an uphill fight. Those who will take part in the travesty are: Athenians, Green, Vaughan, Venable, Daniels, Loyd, Butler, Hedgemen and Nate Clay. The Zephyrs will line up with the following on hand: Misses S. Cruise, R. Sweeney, I. Shulte, L. Alexander, E. Cook, C. Cruise and D Reid.

STINE TO CATCH.

"Hub" Stine will catch for the Springfield Y. M. C. A. Training School team this afternoon, when that team meets the army outfit. "Hub," who spent last night at his home on Mountain avenue, left for West Point this morning.

Mrs. David McInnes, of Webster place, has been entertaining her sister and brother-in-law, Mr. and Mrs. Fred Faber, of Norfolk, Va.

—That funny fellow Scoop is on the classified page.

PARKER FIELD WORK A BENEFIT TO CITY

George W. Wriston Has Accomplished Wonders With Juvenile Associates.

If the present plans of George W. Wriston, supervisor of Parker Field, bear fruit this season will be a banner one in the history of that popular playground. Under the able guidance of Mr. Wriston great things have been undertaken at the Randolph road resort and success has marked each well-directed effort. This year the supervisor plans to eclipse all former records and it looks as though he would succeed.

Aside from the fact that it keeps the boys off the streets and away from evil associates, the Parker Field Baseball League has done another thing. It has developed stars, many of whom are now members of City League teams, and several of whom are the shining lights on scholastic and professional clubs. It is very hard to band together a batch of youngsters, organize a league and keep it running. Enthusiasm runs high but arguments demanding competent arbitration are bound to arise and, in fact, have frequently arisen. That the league established by Supervisor Wriston has been so successful, is due to his thorough understanding of boys and their sports.

A glance at the records made by a few of the former playground league stars will bear out the statement that the work being carried on at Parker Field is very beneficial and is in the hands of the right party. Of the boys who were stars in the Parker League, "Art" Kyle is a splendid representative. He can hit and is a corking fielder. His value to P. H. S. this year and in the past is pronounced. Benny Rosenson gained much practice in the "Kids" circuit and Oscar Dilts, Wren Townley and Frank Mullin cavorted around out there during the summer months. "Bus" Dunham, "Babe" Gleason, Johnny Dixon, Sidney Butler, Box Apgar, Phil Mills, Dick Lawton, Kid Brennan, Jim McCarthy, Vincent Mullin and many other diamond lights got their start at Parker Field. The spirit of true sportsmanship fostered at Parker Field has made itself evident wherever these fellows have performed.

If the sporting public of this city would provide a few baseball and bats the boys would have all that they need to make their summer months, months of clean, wholesome enjoyment.

The North Avenue boys spent a profitable afternoon yesterday, trimming the Washington School nine to the tune of 17 to 15. The argument was featured by consistent clouting, in which art the winners proved themselves very adept.

Reilly, hurling for the victors, was a puzzle to his opponents, and kept the bingles few and far between.

The score:

NORTH AVENUE.

	R.	H.	E.
Higgins, 2b	2	1	2
Cuff, 3b	0	2	1
Wauser, c	1	1	1
Rosenthal, cf	3	3	0
Bunday, rf	2	1	0
Leahy, 1b	3	2	0
Coddington, lf	2	0	0
Reilly, p	1	3	0
Epstein, ss	3	0	0
	17	13	4

WASHINGTONS.

	R.	H.	E.
L. Rosenthal, lf	1	1	0
M. Solomon, c	0	1	0
J. Friedman, 3b.	2	1	2
I. Davidson, ss	1	1	0
M. Lelonardo, 2b	2	1	0
"Ike" Isaacson, 1b	3	1	0
M. Friedman, rf	4	0	0
"Barney" Sachar, lf	2	1	0
H. Clauson, p	0	1	1
	15	8	3

Score by innings:

N. A.	0	0	1	2	1	7	2	3	1	—17
W. S.	0	2	4	2	0	4	0	3	0	—15

Umpire, Fruelitz.

—That funny fellow Scoop is on the classified page.

—When discontent reaches a certain point, the furnished room advertisements become very interesting to some people.

Hartford BICYCLES

High in Quality But Medium in Price.

George L. Simon

179 North Ave. Opp. Depot.

Overhauling Bicycles a Specialty.

ATTRACTIVE PRIZE LIST OFFERED FOR ELKS BOWLING TOURNAMENT

An attractive array of prizes has been secured by the committee in charge of the five-man bowling tournament now being conducted by Plainfield Lodge, No. 885, B. P. O. Elks, among its members. In fact, the list is one of the largest and most valuable ever put up as an incentive to keen competition for such an event in Plainfield. Secretary V. W. Nash, Jr., is largely responsible for the collection of these awards and has also been prominent in the management of the tourney, which is now well under way and filled with interest.

Announcement has been made by games, the first between the Buick Secretary Nash of two postponed and Mercer combines, which will be rolled Thursday, April 27, and the second between the Oakland and Chalmers forces for Tuesday, April 25.

The complete prize list follows:

First team prize—Silver trophy.

Second team prize—Silver trophy.

High team score—Merchandise donated by Bro. Henry Eggerding.

High team average—Merchandise donated by Bro. Edward Brown.

Second high team average—Box of Henrietta cigars donated by Eeisenlohr Bros., of Philadelphia.

High individual score—Merchandise donated by Bro. James R. Blair.

High individual average, 175 class—Merchandise donated by Bro. M. C. Van Arsdale.

Second high individual average, 175 class—Merchandise donated by Bros. M. Hoyt and C. F. Woolston.

High average, 165 class—Merchandise donated by Bro. E. Laing.

Second high individual average, 165 class—Merchandise by Bro. H. Haurand.

High individual average, 155 class—Merchandise by Bros. Blimm and DeMeza.

Second high individual average, 155 class—Merchandise by Bro. H. Haurand.

High individual average, 145 class—Merchandise by Bro. Fletcher Fritz.

Second high individual average, 145 class—Merchandise by Bro. H. Haurand.

High individual average, 135 class—Merchandise by Bro. George Finger.

Second high individual average, 135 class—Merchandise by Bro. H. Haurand.

To captain of team finishing lowest—Merchandise by Bro. H. Haurand.

To bowler averaging nearest to —Merchandise by Bro. John J. Kenny.

To bowler averaging nearest to —Merchandise.

To bowler averaging nearest to —Merchandise by Bro. A. E. Force.

JUVENILE SAND LOT ARTISTS HAD BUSY AFTERNOON ON LOCAL DIAMONDS

Youthful diamond artists selected yesterday as "Opening Day" and the lid was pried off in big league style. The St. Mary's School team, composed of youngsters in the grades, took the Washington School artists into camp, turning the trick to the tune of 13 to 12. The battle was close throughout, this fact being due to the heavy clouting of Anthony Deady, Tommy Kyle and Barney Sachar. Each of these lads hammered the hide off the pill and stole every base in sight.

Kyle, who is a brother of the renowned "Art," of P. H. S. fame, is, like his brother, a first sacker. At that position his ability is undisputed and he demonstrated yesterday that he can handle anything that comes his way.

The score:

WASHINGTON.

	AB.	R.	H.	PO.	A.	E.
Jacobs, 3b	6	1	0	0	0	2
Sachar, cf.	5	3	2	4	1	0
Solomon, c.	5	2	1	3	2	1
Canter, rf.	5	1	0	1	0	0
Alprien, lf.	5	0	0	4	1	1
Denoti, 2b.	5	1	0	0	3	2
Isaacon, 1b.	5	1	2	10	3	1
Clauson, p.	5	2	2	5	8	0
Davidson, ss.	5	1	0	0	4	1
	46	12	7	27	22	8

ST. MARY'S.

	AB.	R.	H.	PO.	A.	E.
Connolly, lf.	6	1	1	1	1	0
E. Deady, rf.	5	1	1	1	2	0
J. Guinee, lc.	5	2	1	4	2	0
A. Deady, p.	6	3	4	3	5	0
T. Kyle, 1b	6	3	4	12	1	0
Sullivan, ss.	6	1	1	1	4	0
Larue, 2b.	5	0	0	2	1	1
H. Keenan, 3b.	5	1	0	1	1	1
Witteman, c.	5	1	0	2	3	1
	49	13	12	27	20	3

Score by innings:

Washington	3	3	2	2	0	0	0	1	1	—12
St. Mary's	0	0	0	1	1	4	5	0	2	—13

Summary; Three-base hits—Tommy Kyle; two-base hits—Sachar, Deady, Kyle; struck out—By Deady, 7; by Clauson, 8; bases on balls—Off Deady, 6; off Clauson, 6; stolen bases—Deady, 3; Kyle, 3. Umpire—Cooke. Time of game—1hr. 15 min.; Scorer—"Bim" Baglin.

While the St. Mary's and Washington Schools baseball boys were battling on one section of Hope Common yesterday, the Seventh graders' battles was one marked by city, were arguing on another. The graders 'battles was one marked by heavy clouting and daring base running, the two features combining to run up a score of 24 to 18, with the boys of 7D on top.

Both pitchers were batted hard, although both had considerable on the ball. The individual stars of the fray were Boldrini, Doughty and Fuller.

The score:

7-D.

	R.	H.	E.
F. Doughty, c.	2	2	0
M. Boldrini, p.	5	4	0
H. McCusker, 1b.	3	1	0
F. Gerlach, 2b.	2	1	0
D. Walsh, ss.	0	1	0
Hadley, 3b.	4	1	0
Squires, lf.	2	2	0
Price, cf.	2	0	1
Daniel, rf.	3	2	0
Shotten, lf.	1	1	0
	24	15	1

7-C.

	R.	H.	E.
R. Belis, 2b.	2	1	2
J. Fuller, p.	3	3	0
Seinertt, c-rf.	4	1	0
R. Fuller, ss.	0	1	0
Bartoni, 3b	2	1	0
Sperry, lf.	1	1	0
Witteman, rf-c.	2	2	0
Titsworth, cf.	0	1	0
McInerney, 1b.	4	3	1
	18	14	3

Score by innings:

7-D	0	5	2	0	2	5	4	1	5	—24
7-C	4	5	0	0	5	0	0	4	0	—18

Umpire—J. O'Leary.

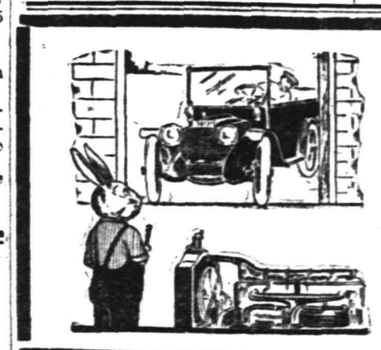

INSURE A JOYOUS EASTER RIDE

by having us overhaul your car now and put it in tip top condition. Don't neglect it just because you think there is nothing seriously wrong with your machine. All auto troubles, no matter how seemingly trifling, are serious. Be on the safe side and have us remove them from your car.

AUTOMOBILES REPAINTED.

MARTIN AUTOMOBILE CO

304 PARK AVENUE

Do You Want a "Guest-Tenant?"

When you rent a room of your home to someone, you secure a "guest-tenant." Your "roomer" is a guest of your house, on a business basis—but still a guest, somewhat in touch with your home, and this makes it highly important that the person should be of the right sort.

In advertising a furnished room it is a simple matter to indicate that the tenant-to-be must have reasonably convincing credentials as to character. You will thus have applications from a desirable class of people while a door sign or window card would merely bring to you the chance passer-by. The man who has a diploma from the School of Experience is pretty well fixed.

PLAINFIELD PRESS COMPANY, 193 NORTH AVENUE

THE SERVICE SHOP

CITY LEAGUE MOGULS WILL TALK IT OVER

Final Meeting Prior to Opening of Schedule Called for Monday.

The City League meeting will be held in the Daily Press office Monday evening. At that time the managers of the various teams will post the names of their official scorers and will also make known the rosters of their teams. Other business attendant to the opening of any league season will be transacted.

The appointment of official scorers is necessitated by the fact that Nat Bernstein has offered a cup to the champion slugger of the circuit. To insure a square deal for all, the league officials have instituted the new custom.

P. H. S. BATTERS HAVE AN AVERAGE OF .294

Team Has Made Forty-four Runs and Thirty-Two Hits in Four Games.

The P. H. S. baseball artists have played four games of their schedule so far and have established a fairly good record. Five players are in the .300 class. Phil Mills and Jim Noonan have rapped out three-baggers, while Dunham, Kyle and McDowell are credited with two sackers. Mills, Dunham, Apgar and McDowell have all stolen bags to their credit, McDowell and Mills leading the pilfering with three bases each.

In fourteen innings Victorson fanned fourteen men, walking two. Hutchcroft whiffed six and passed thirteen in eight frames. Davidson fanned three and walked one in two innings, while Eder struck out five and walked one in three innings. Dealaman fanned four.

The individual averages follow:

	AB.	R.	H.	Av.
Dealaman	1	1	1	1.000
Eder	4	0	2	.500
Noonan	10	5	4	.400
McDowell	8	4	3	.375
Linke	14	4	5	.357
Lewis	12	2	4	.333
Kyle	14	6	4	.285
Dunham	11	6	3	.274
Apgar	12	6	3	.250
Mills	13	6	3	.230
Victorson	6	2	0	.000
Hutchcroft	2	0	0	.000
Davidson	1	0	0	.000
Snyder	1	0	0	.000
Coudray	0	1	0	.000
Team average	109	44	32	.294

PEERLESS A. C. DEFEAT LIBERTY A. C. 18 TO 11

The Peerless A. C. is supposed to have a "rep" and it is the general opinion of juvenile "fans" that they did have it yesterday afternoon when the Liberty A. C. endured the pathos of an 18 to 11 defeat on Soccer Field.

Under just what name the victims prefer to sail is hard to ascertain and it is impossible for one to find out inasmuch as Manager "Cholly" McCarthy, carrying out the theory that "to the victor belongs the spoils," walked off with the score card.

However, here is the lineup as accurately as Joseph Guinee, the little Trojan of the Liberty nine, can remember it:

Liberty—Sachar, 2b; J. Guinee, 1b; Witteman, c; Sullivan, p; Townley, ss; J. Senna, rf; F. Hickey, 3b; H. Golison, cf; F. Deady, lf.

Peerless A. C.—Lyons, c; McCarthy, p; Hiner, 1b; Traynor, 2b; Carmichael, 3b, Lauria, ss; Fitzgerald, rf; McDonald, lf; "Mike," rf.

THE SPORT CARD.

Weather permitting, the Plainfield Tabs and the Netherwood Champions will mingle on the Emerson Avenue Field this afternoon. This will be the final workout for the two outfits, who, by the way, were runner up and victor in last season's City League race. Jack Denny and Winters will probably be in the points for the Abstainers while Stewart and Moran will compose the opposing battery.

P. H. S. GAME OFF.

Owing to wet grounds, New Brunswick High School called off the baseball game scheduled to be played at that place this afternoon with the Plainfield High School cohorts. The next game for the Red and Blue will be with South Side, of Newark, on Parker Field Monday afternoon.

SUBURBANITE'S OPENER.

The Queen City baseball team will meet Bob Hamilton's South Plainfield team at the latter place next Sunday. Both teams will be idle tomorrow.

SCARCITY OF LABOR.

The scarcity of unskilled labor is being felt at Dunellen, where sewer contractors have found it difficult to get men for the work there. When this work was started a year ago there were any number of men to be found willing to work for $1.60 a ten-hour day. Now the men are getting $2 and only working nine hours, and the contractors are having trouble maintaining their force at the required strength. Commencing with Monday the contractors announce that they will pay $2.25 a day.

—Press want ads. pay

—That funny yellow Scoop is on the classified page.

O. H. HAMMOND MAY RUN FOR CONGRESS

Assemblyman From Somerset. It is Said, Seeks Hutchinson's Seat.

Somerville, April 22.—Assemblyman Ogden H. Hammond, who was on the Lusitania, and who lost his wife when it was sunk, may be a candidate for Congressman to succeed Elijah C. Hutchinson, who voted for the McLemore resolution warning Americans off ocean-going vessels.

Both are Republicans. That they would actually engage in a primary fight cannot be said at this time, as Mr. Hutchinson's attitude toward running again has not been definitely established.

Mr. Hammond, too, may decide to await until next year and run for State Senator to succeed William W. Smalley, should the latter retire at the end of his term. Mr. Hammond has made no announcement as to his plans.

He has represented Somerset county in the Assembly for two years. He is related to John Hays Hammond.

RELIGIOUS CENSUS OF DUNELLEN IS COMPLETED

The committee in charge of the religious census that was taken at Dunellen and New Market on March 29 today announced the result, the following statistics being made public showing the number of communicants and non-communicants of all faiths as follows:

Number of homes visited, 803; of the families interviewed, 195 gave their church membership as Presbyterian; 128 as Methodist, 48 as Episcopalian, 145 as Baptist, 41 as Seventh-Day Baptist, 30 as Lutheran, 192 as Catholic, 9 as Christian Science, 7 as Reformed, 1 as Unitarian, 2 as Evangelical, 2 as Plymouth Brethren, 1 had no church preference, 49 were not at home, 18 declined information, 2 were of Jewish faith, 2 were Congregationalists. There were 59 people engaged in making the canvass.

AUSTON GULICK DIES IN FORTY-FIFTH YEAR

Auston Gulick, aged 45 years, whose home was on West Third street, near Spooner avenue, died in Muhlenberg Hospital yesterday. He was a patient at the institution one week undergoing medical treatment. Mr. Gulick was the son of Henrietta and the late Jacob Gulick, and had lived in Plainfield practically all his life. He was a mason by trade, having learned it with his father, who was a contractor for many years. Recently he had been employed by various local firms.

Beside his mother, who only recently returned to Plainfield after a several years' stay in Mexico, Mr. Gulick is survived by one sister, Mrs. Edith B. Schlick, of West Third street, and two brothers, Charles and George Gulick, also of West Third street. The funeral will be held at the home of Mrs. Schlick, 695 West Third street, Monday afternoon at 2:30 o'clock. Interment will be in Hillside cemetery.

More Men for Pershing.

Columbus, N. M., April 22.—Troops are being assembled to reinforce General Pershing's expedition. The Seventeenth Infantry has arrived from Eagle Pass, Texas, and the first battalion of the Twenty-fourth Infantry from Del Rio, Texas. The Sixth Cavalry is expected here from various points along the Texas border in the next two or three days. Trial flights were made today by two or the new aeroplanes of high power, ordered recently by the War Department for the use of the expedition. Supplies are being rushed to all the stations along the 400 miles of communication of the expedition, so that all will be prepared to stand a siege if attacked by any hostile force. The body of Private Alfred Hartman, of the Thirteenth Cavalry, was brought here today. Hartman died of dementis, it was stated by army officers. The bodies of those killed in the affray at Parral have not been brought here.

GRANTS MERCHANTS' REQUEST.

P. J. Windfeldt and A. B. Hutchinson, of the Westfield Retail Merchants' Association, and L. C. Whitehall, of the Plainfield Merchants' Association, went to New York, Thursday, and interviewed Superintendent Cristy, of the American Express Company, on the subject of having an express car on the 10:30 a. m. train from New York. Mr. Cristy agreed to grant the request and start the express service, Monday. At present the express is not received here until noon.

BOROUGH COURT CASE.

It cost Peter Blimetti, an employe of the Plainfield Ice and Supply Company $5 for a night's lodging last night. He was obliged to pay this amount to Recorder Hand in the borough court this morning for breaking in the ice company's stable, on Somerset street, while under the influence of liquor and going to sleep on the stablesman's bed. Entrance was gained by breaking a window.

GAME OFF.

The game scheduled to be played between Hope Chapel and the Y. M. A. of Bound Brook at the latter place this afternoon, has been called off on account of inclement weather.

BERLIN TO TAKE HER OWN TIME

Gerard Cables Germany Will Be Deliberate.

MAKES BAD IMPRESSION.

American Ambassador Told That the United States Insists on Immediate Reply—Teuton Officials Take Pessimistic View of Eventualities.

Washington, April 22.—The American note to Germany on the abandonment of her present method of submarine warfare is now officially before the German government, Secretary of State Lansing announced.

Ambassador Gerard reported that he had delivered the note to the Berlin foreign office. He accompanied his report with information which is not encouraging.

Germany, it now appears, is not inclined to take any immediate action one way or the other on the president's demand. The first news that has come from Berlin was that the foreign office will consider the American note at its convenience, and this is understood to have made a bad impression here. Officials of the state department said the German excuse that no consideration could be given to diplomatic matters on holidays was a poor one.

Gerard's Instructions.

It is understood that Ambassador Gerard has been given very specific instructions relative to the scope of the American demand. This is said to be the highly confidential cable which was sent the American ambassador in Berlin.

Mr. Gerard now understands that the United States government insists that Germany immediately declare and effect an abandonment of present submarine methods without further discussion and argument of any kind.

A declaration from Germany that submarine methods against merchantmen will be brought within the prescribed scope of existing international law would not be acceptable to the United States, it was explained. Germany must declare that this submarine warfare has been brought within these confines and must, furthermore, demonstrate from now on that this is the case. The sinking of a single ship illegally, whether Americans are on board or not, would automatically vitiate Germany's declaration if it was proved that a German submarine was responsible.

Wide Scope of Note.

State department officials explained that, although the president in effect demands the abandonment of submarine warfare against merchantmen, he could not have worded his demand in this way for the reason that the United States would have no right to ask that Germany refrain from using submarines as other belligerents use cruisers or other warships.

Thus, it is explained, if Germany desired to have submarines begin a campaign against commerce carriers by intercepting them, exercising the well established right of visit and search and then sinking them after adequately providing for the safety of the passengers no objection could be raised. But as this is considered obviously impracticable the effect of the president's demand is that submarine warfare against commerce carriers must be discontinued altogether.

Officials at the state department agree with the German contention that submarines are obviously not constructed for this kind of work. The craft, in the first place, are too small effectively to prey on merchant ships and keep within international law at the same time.

A submarine challenging a large vessel and then endeavoring to fulfill the dictates of international law would very probably be sent to the bottom in short order by the guns of merchant ships which those vessels have the right to carry for defensive purposes, or if the merchant ship or passenger ship were met in the open sea the inability of the submarine commander adequately to provide for the safety of the passengers or crew would be, it is explained, a stumbling block to the submarine's effectiveness. Germany has contended that because of this commerce carrying ships must be sunk without fulfillment of international law.

Effect of Demand.

President Wilson now says that international law must be complied with or submarine warfare abandoned. As it is impossible, according to both the American and German viewpoint, for submarines to obey this law and be effective at the same time, the practical effect of the president's demand is the abandonment of submarine warfare against merchantmen.

In explaining the disadvantages which submarines would suffer in attempting to carry on a cruiser warfare against merchantmen state department officials admitted that certain features appeared to involve unjust risks for the submarine commander. It was admitted that a submarine commander attempting to obey international law in an attack against an armed merchantman might fare very badly and would certainly risk his life and the lives of his crew.

"But it is not a question of whether this is just," an official of the state department explained, "it is the law of nations, and the United States is abiding by the law as it stands and not by new versions of international law which any belligerent may wish to make applicable for its own benefit."

It is partly because President Wilson strictly adheres to international law that German officials take a pessimistic view of the present critical relations. Germany contends that international law was framed before submarines were used as weapons against merchantmen and that consequently it cannot apply to the present submarine campaign against merchantmen.

The prediction is made at the German embassy that in spite of the president's note the German government will be forced to allow submarine commanders to sink freight ships around the British isles under the present methods. The kaiser will not yield, it is declared, unless England agrees to obey international law and thereby enable Germany to discontinue its campaign of reprisal.

SENATOR JOHN W. KERN.

Predicts Lengthy Congress Session.

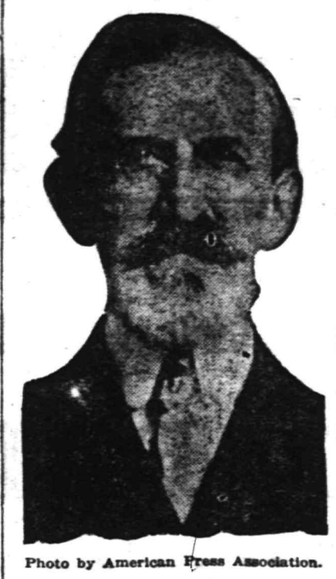

Photo by American Press Association.

Senator John W. Kern, Democratic leader in the senate, declares that far from being able to adjourn for the June conventions congress would hardly be finished by September.

COLONEL LIKELY TO INVADE WEST TWICE

May Arrange Tour to Antedate Conventions.

Oyster Bay, N. Y., April 21.—Colonel Theodore Roosevelt, according to present plans, will speak in the big convention hall in Kansas City, Mo., on Memorial day, just eight days before the Republican and Progressive national conventions are scheduled to convene in Chicago. The colonel received a formal invitation by telegraph from representatives of several patriotic and business organizations of Kansas City.

It is not at all improbable that, should conditions prove favorable, the colonel will, after the Kansas City address, make a short and strenuous tour, touching Omaha, Des Moines and Denver. Such a tour would keep the colonel in that part of the country until convention time and make it possible for him to reach Chicago on June 7, the day set for the opening of the conventions.

If this course is followed out, and it now seems highly probable, it would plunge the colonel in the thick of the fight to arouse the country just as the men who will control the Republican national convention are preparing to decide the course to be followed. Roosevelt advisers are satisfied that with the colonel on the stump in the middle west such an overwhelming sentiment for his nomination would be aroused that there could be no doubt of the result in the convention.

Developments between now and the date of the Kansas City address will decide finally the course which Colonel Roosevelt is to pursue in regard to the proposed tour. The chances are all in favor of his making the trip.

Kansas City gave President Wilson a big reception on his recent tour in behalf of his preparedness program. The Roosevelt leaders are predicting that the reception the colonel will face will be of even greater proportions. The people of that section, they say, are strongly in favor of adequate preparedness and want Colonel Roosevelt as president if a crisis is to be faced in the affairs of this country.

SPECIAL NIGHTS AT TABERNACLE SERVICES

April 26 will be Masonic night at the Tabernacle. Local Masons will attend with a commandery escort to Blue Lodges and chapter, all in full uniform. They will be preceded by a band.

Tuesday evening members of the Jr. O. U. A. M. are to go to the Tabernacle service. They will meet at the Junior Hall at 7:15 and march to the Tabernacle. Delegates from surrounding towns are expected to be here for the event.

The local Lodge of Elks has accepted an invitation to attend the services on the evening of May 9. A big crowd of Elks is expected to turn out and those in charge of the building will reserve a large space for their accommodation.

GIVEN SUSPENDED SENTENCE.

For throwing dish water and cans into the yard of a neighbor and for calling the latter all sorts of names, Mrs. George Hartfelder, of 36 Summit avenue, was given a suspended sentence of $10 when arraigned before Recorder Hand in the borough court this morning. Mrs. Charles Tamm in making the complaint against Mrs. Hartfelder said that she had been acting in the manner above described for sometime past.

Miss Louella Harris, of Elizabeth, who was for many years soprano soloist of the First Baptist church, and William McEwan, a member of the Biederwolf party, will be guests at dinner tomorrow of Mr. and Mrs. L. W. Randolph, of the borough.

EASTER IN THE CHURCHES

(Continued from page 1.)

anthem, "As It Began to Dawn;" Recessional, "Come Ye Faithful" (Vincent). A vested choir of forty men and boys, assisted by trumpets, will render the special numbers under the direction of S. Frederick Smith, the organist and choirmaster. The Easter festival carol service will be held in the church Sunday-school at 4 o'clock tomorrow afternoon.

ALL SOULS CHURCH.

Rev. John Baltzly will preach the Easter sermon tomorrow morning at 10:30. His subject will be "The Things that Abide." There will be music and flowers appropriate to the day. The Sunday-school will observe the festival.

CHURCH OF THE HOLY CROSS.

Holy Communion will be administered at the Church of the Holy Cross tomorrow morning at 7:30 o'clock, while the sermon and special musical program will be held at eleven o'clock. The musical program will be as follows: Processional hymn, "Welcome, Happy Morning"; Easter anthem, "Christ our Passover" (Shelly); Te Deum Passover" (Shelly); Te Deum Steane in F; Jubilate; Garratt in F; Introit; communion service (Woodward in D); hymn before sermon, "Christ the Lord is Risen Today"; offertory anthem, "As It Began to Dawn" (Myles B. Foster), and recessional hymn, "Christ is Risen." The children's Easter festival will be held at 7:45. The evening service will be as follows: Processional; Magnificat (Stanford in B flat; Nunc Dimittis (Bennett in F); Easter carols; address to Sunday-school; offertory, solo, and recessional. Rev. Franklin J. Clark, of New York, will have charge of the services.

FIRST BAPTIST CHURCH.

Easter music will be sung by the full choir at the 11 o'clock service tomorrow morning, when the following numbers will be given: Anthems, "The Strife is O'er," Mendelssohn; "Upon the First Day of the Week," Foster; "Come, See the Place," Parker; choral from "The Redemption," Gounod; offertory solo, "The Lord is Risen," Sullivan. The soloists will be Mrs. Edith Hallett Frank, soprano; Miss Leontine de Ahna, contralto; George H. Smith, tenor; William Holmes, baritone; Mrs. Hollis Cubberly, violinist; Howard M. Case, organist and choir director. There will be no afternoon service.

ST. MARY'S CHURCH.

Sermons appropriate to the day will be preached by Rev. Father Bernard M. Bogan at St. Mary's church at all the masses tomorrow morning. Miss Mary Smith, the organist, has prepared the following special program of music, which will be rendered by the choir at the 11 o'clock service: Prelude, "Jubilate" (Kindu); processional, "Christ the Lord is Risen," chancel choir and chorus; "Vidi Aquam" (Pechu); "Kyrie," Peter's Mass in D; "Gloria in Excelsis," Peter's Mass in D; "Veni Creator" (Knabel); "Credo," Peter's Mass in D; offertory, "Regina Coeli" (Dachauer); "Sanctus," "Benedictus" and "Agnus Dei," Peter's Mass in D; recessional, "Alleluia (Basil), chancel choir and chorus; postlude (Silver); solemn benediction; "O Salutoris" (Tosti); "Tantum Ergo" (Lenke). The soloists will be: Soprano, Miss Mary Donnelly; contralto, Miss Elizabeth McCarthy; tenor, Patrick Powers; baritone, Albert LaRocke, and bass, Thomas Roddy.

WARREN CHAPEL.

The Sunday-school will meet for a special Easter program which will be rendered at 9:45 o'clock. The church service will be held at 11 o'clock, and the following special musical service will be rendered: Organ prelude, "Sunrise" (Karge-Elert); anthem by choir, "Calvary"; solos, Mrs. A. J. Stiglitz and Ralph Martin; offertory anthem, "O Death, Where is Thy Sting?" (Wilson); sermon by the pastor, Rev. J. P. McKelvey; postlude, "Festal March" (Kroger). Mrs. J. O. McKelvey will preside at the organ.

MONROE AVENUE M. E. CHURCH.

Easter services will be held by the congregation and the Sunday-school tomorrow morning at 10:30 o'clock. Special music will be rendered by the choir and the church school, which meets on Wednesday nights. The pastor, Rev. D. B. F. Randolph, will speak on "The Life that Comes Through Death."

The church and Sunday school will unite in the monring service. The choir will sing three anthems, "As It Began to Dawn," "Awake Thou That Sleepest" and "The Strife is O'er." There will be a program of songs and recitations by the children.

FIRST PRESBYTERIAN CHURCH.

Rev. Charles E. Herring, the pastor will preach an appropriate Easter sermon at the service tomorrow morning at 11 o'clock. There will be special music. The children's service will be held tomorrow afternoon at 4:30, instead of 5 o'clock, as heretofore.

HOPE CHAPEL.

Rev. A. B. Robinson, of New York, will preach at the 10:30 o'clock service tomorrow morning in Hope Chapel. Special musical numbers will be rendered by the choir and special exercises will mark the session of the Sunday-school at 9:30 a. m.

GERMAN REFORMED CHURCH.

Holy Communion will be administered at the 11 o'clock service in the German Reformed church tomorrow morning. The pastor, Rev. George Hauser, will preach a sermon appropriate to the day. There will be a special musical program rendered.

GRACE M. E. CHURCH.

The choir of Grace M. E. church will render a special Easter musical program at the morning service tomorrow. Rev. C. S. Gillespie, the pastor, will preach the Easter sermon. The Sunday-school Easter exercises will be held at 2:30 in the afternoon.

CRESCENT AVENUE.

"Chapel Sunday" will be observed at the Crescent Avenue Presbyterian church tomorrow morning at 10:30, when Rev. Dr. J. S. Zelie, the pastor, will preach, and the annual offering for the chapels will be received. The Bible-school will meet immediately following the service. There will be another service at 4:45 o'clock in the afternoon, and at 5 o'clock the quartet choir will sing Gounod's "Redemption."

PARK AVENUE BAPTIST.

Attractive Easter exercises will be held by the Sunday-school of the Park Avenue Baptist church at 9:30 o'clock tomorrow morning, instead of 9:45, as usual. This will be followed by preaching service, when Rev. Dr. B. S. Hudson, the pastor, will speak on "Easter Morning." There will be baptism at the close of the service. There will be no meeting in the evening.

TEMPLE BAPTIST.

The Easter services at Temple Baptist will be held at 10:30. The following program will be rendered: Hymn, "Sunshine in Your Heart"; salute to the flag; hymn, "Holy, Holy," by the choir; hymn, "Welcome, Happy Morning"; offering hymn, 'Christ Arose,' choir; recitation, "Easter Bonnets," Florence Bouton; recitation, "Patience," Mildred Ammermon; song, "The Waking of the Flowers," Edna Baker; hymn, "His Love for Me"; recitation, "The New Life," Mae Waldron; recitation, "Faith," Mildred Hafner; recitation, "The Easter Azalia," Mary Brady; hymn, "Christ the Lord is Risen"; address, Miss Ricker; recitation, "Our Building," junior and intermediate departments; hymn, "In the Cross," choir; address, A. C. Estes; hymn, "Glory Song; benediction. During the service, William McEwan, of the Biederwolf campaign party, will sing several solos.

SHILOH BAPTIST.

Rev. E. W. Roberts will preach on "The Risen Lord" at the Shiloh Baptist church tomorrow morning at 11 o'clock. The evening service will be held tomorrow evening at 8 o'clock. Special musical programs will feature the services.

ANNUAL STATEMENT OF TRINITY CHURCH

Detailed Report of Congregation's Activities for the Year Announced.

The annual financial repart of Trinity Reformed church was made public today, showing the various amounts received and disbursed by the church and the different departments of the church. The total receipts in the church, including a balance of $242.87, are $7,729.56 and the total disbursements for congregational purposes were $5,956.93. The receipts for denominational benevolences total $1,140.59 and from other benevolences $276.79. The balance on hand April 1 last was $355.25.

The receipts and disbursements in the deacons' fund were $432, with a balance of $234.26. The receipts in the Bible school were $1,251.35, the balance being $121.90. The Willing Workers, Class 30, received $33.13 and have a balance of $8.08. The other societies report as follows:

Band of Workers, receipts, $142.86; balance, $43.49; Loyal Band, receipts, $87.48; balance, $26.96; St. Paul's Brotherhood, receipts, $50.56; balance, $6.18; Young Men's Class, receipts, $19.42; balance, $5.80; home department, receipts, $333.32; balance, $66.69; Ladies' Christian Work Society, receipts, $579.04; balance, $114.15; Dutch Arms Association, receipts, $419.41; balance, $92.39; Dutch Arms Concert Band, receipts, $858.52; balance, $50.39; C. E. Society, receipts, $251.33; balance, $24.36; Jr. C. E. Society, receipts, $28.59; balance, 54 cents; Missionary Guild, receipts, $150.62; balance, $12.69.

The various societies contributed $9,587.79 for denominational benevolences. Number of families in church, 481; members received, on confession, 16; on certificate, 12; members died, 14; dismissed, 26; members in full communion active list, 827; separate list, 157; total, 984; baptisms, infants, 15; adults, 1; enrollment of Bible school, main school, 640; home department, 376; total, 1,016; cradle roll, 93; grand total, 1,109.

The total expenses for the year including salaries, etc., aggregates, $5,643; receipts, $5,375.49; estimated deficit, $276.51.

UNITY LODGE DANCE.

Unity Lodge, No. 102, K. of P., will conduct a oscial and dance in K. of P. Hall, 212 West Front street, Friday evening, May 26. Stuart's orchestra will furnish music, and a prize waltz will be one of the features of the program. This is the last dance scheduled for the present season.

SMALL FIRE ON FOURTH STREET

A small fire this morning called out the engine from headquarters to the home of I. D. Huff, 941 West Fourth street. The blaze was rubbish in the cellar and was extinguished before damage was done.

—Advertise in the Daily Press.

HERR VON JAGOW.

Will Receive Final Note of U. S. to Germany.

Photo by American Press Association.

Herr von Jagow, the kaiser's minister of foreign affairs, is the official to whom will be delivered President Wilson's so called "ultimatum" dealing with the controversy over Germany's submarine warfare.

FORMER MAYOR FISK TO PRESIDE AS TOASTMASTER

Plans for the banquet of the Union County Poultry Association, which is to be held next Tuesday night in the Central Cafe, Third and Trumbull streets, Elizabeth, have been completed, the final touches being added at the meeting of the association held Wednesday night in the Board of Trade office of that city.

Former Mayor Charles Fisk, of Plainfield, president of the county association, will act as toastmaster, and the speakers will be Harry Wolsieffer, president of the State Poultry Association; Charles G. Cleveland, of Eatontown, and Prof. Lewis, of the State Experimental Station at New Brunswick.

Professor Thompson, of the experimental station, who was scheduled to have spoken Wednesday, was unable to be present. A resolution was passed that the first Friday of each month be the regular meeting night and that every third meeting be held in Plainfield.

FUNERAL OF EDWARD CLINE.

The funeral of Edward J. Cline, whose death occurred in Muhlenberg Hospital yesterday morning, will be held Monday morning at 8:30 at the home of his brother, John R. Cline, of 129 West Second street, and in St. Mary's church at 9 o'clock. Burial will be in St. Mary's cemetery. Beside his father, brother and one sister, as mentioned yesterday, Mr. Cline is survived by a stepmother, Mrs. Rose Cline, and two half brothers, Bernard J. and Henry C. Cline, all of this city.

MISSIONARY TEA.

The Woman's Association of the Congregational church will hold a foreign missionary tea in the parish house Tuesday afternoon at 3 o'clock. Rev. F. J. Woodward from the Gilbert Islands of Micronesia, wil lspeak and show lantern slides on the Coral Islands of the Pacific. The Lenten self-denial offering envelopes will be collected at that time.

BOROUGH FIRE.

L. Russel Sharp, of 28 Somerset street, struck a match to light a cigar in his home at 1 o'clock this afternoon. The head of the match flew into a lace curtain and set it on fire. The borough fire department was called out, but when the firemen arrived they found that the blaze had been extinguished. The flames did not spread beyond the curtain.

MORE PAY FOR CAR MEN.

Columbus, Oo., April 22.—An increase in wages to its 700 motormen and conductors is announced by the Columbus Railway Power and Light Co. The maximum pay is increased from 27 to 29 cents an hour and the minimum from 20½ cents to 21 cents. The new scale becomes effective April 28.

MEETING WAS ADJOURNED.

Yesterday being a legal holiday, the North Plainfield Common Council could only meet and adjourn the session called for last evening. The Council will not meet again until the next regular meeting night, which is the first Friday in May.

UNION HERALD APPEARS.

The first edition of the Union Herald, North Plainfield's religious weekly, of which W. J. Trembath is the publisher, made its apearance this afternoon. It will be distributed at the Tabernacle this evening.

DR. JOHNSTON TO PREACH.

Rev. Dr. E. P. Johnston, of New Brunswick, will occupy the pulpit of the Congregational church at 10:30 o'clock tomorrow morning. The Sunday school will meet immediately following the morning service.

Mrs. Charles Mills and daughter, Miss Elnora, of Easton, Pa., are making Mrs. Mills' sister, Mrs. W. H. Nischwitz, of 95 Fairview avenue, a two weeks' visit.

W. J. Debele, of Somerset street, is entertaining his sister, Miss Carrie J. Debele, of Philadelphia, over Easter.

—Try Press want ads. They pay

Train Schedule Is Arranged

For the Big Theatre Party Which the

PLAINFIELD DAILY PRESS

Will Run to the

NEW YORK HIPPODROME

TO SEE HIP! HIP! HOORAY, THE GREATEST SPECTACULAR SHOW EVER GIVEN AT THIS PLAYHOUSE

On Monday, May 1, 1916

PLAINFIELDERS WILL HAVE AN OPPORTUNITY TO VISIT THE WORLD'S GREATEST SHOW HOUSE, OCCUPYING THE BEST SEATS IN THE HIPPODROME AT THE LOWEST RATE EVER OFFERED FOR A SPECIAL EXCURSION FROM THIS CITY. THE REGULAR PRICE WOULD BE $2.55 FROM PLAINFIELD OR $2.65 FROM DUNELLEN.

RED RIDING HOOD AND THE WOLF "HIP HIP HOORAY" N.Y. HIPPODROME

TRAIN SCHEDULE

LEAVE—DUNELLEN	.....	5:54 P. M.
CLINTON AVE.	..	5:57 P. M.
GRANT AVE.	...	6:00 P. M.
PLAINFIELD	...	6:04 P. M.
NETHERWOOD	.	6:08 P. M.
FANWOOD	.....	6:11 P. M.
ARRIVE—NEW YORK (Liberty St.)	.....	7:00 P. M.

LEAVE NEW YORK (Liberty St.) AT 11:45 P. M. (Sharp).

$1.75

DUNELLEN $1.80

Form You Parties Now, So As To Arrange to Get Seats Together

Pays railroad fare to New York and return on Special Express Train and includes a $1.50 reserved seat to be selected by Plainfielders from a regular Hippodrome chart, which will be on display at the Plainfield Daily Press office.

THIS OPPORTUNITY IS OPEN TO EVERYONE. THERE ARE NO STRINGS OF ANY KIND ATTACHED.

$1.75

DUNELLEN $1.80

Watch the Plainfield Daily Press For Further Details

SAVE THE DATE, MAY 1

SEAT SALE BEGINS MONDAY, APR. 24, AT 11 A.M. AT THE DAILY PRESS OFFICE First Come First Served

193 NORTH AVE., PLAINFIELD, N. J.

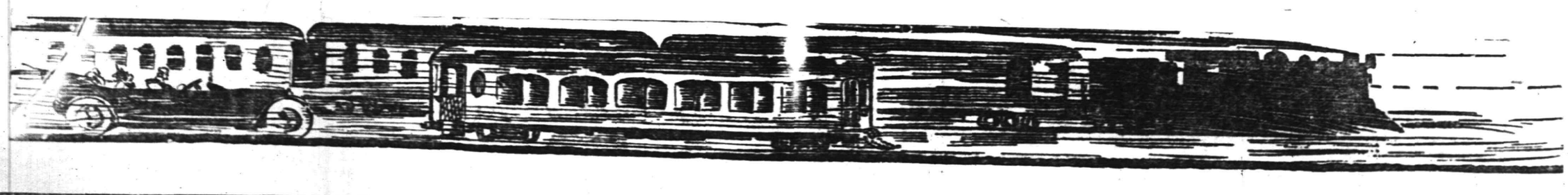

SCOOP THE CUB REPORTER — HAPPY EASTER GREETINGS—SCOOP WILL BE THERE — BY "HOP"

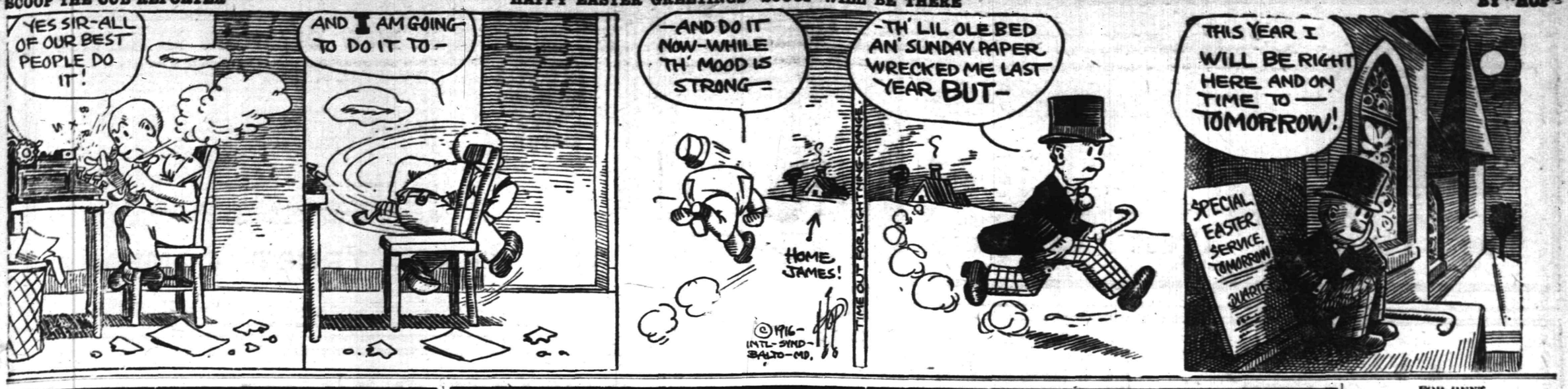

Mono Storage

Warehouse
North Avenue
Opp. Freight House
125 East Front Street

SATISFACTION IT TELLS!

There is genuine satisfaction in knowing that your furniture is stored in a clean, airy, vermin proof building—it is conducive to your peace of mind besides safety for your articles to keep them stored in our splendid storage building.

We offer excellent service at moderate rates—why not inquire before storing elsewhere.

HAND'S EXPRESS CO.

ORGANIZED 1864.

THE FIRST NATIONAL BANK OF PLAINFIELD

A COMMERCIAL BANK WITH SAVINGS and SAFE DEPOSIT DEPARTMENTS

FOUR PER CENT INTEREST PAID ON SAVINGS ACCOUNTS

AUCTIONEERS.

THE LEADING AUCTIONEERS
W. A. SCHORB & CO.
Also Dealers in Second Hand Furniture—Bought and Sold.
120 Madison Av., Jackson Bldg.
Telephone 2296.

ROBT. MURRAY'S Auction Rooms and Storage Ware Rooms
326 to 330 West Front Street, Corner Grove
Large and small rooms. Household Furniture, Trunks, etc., at very low rates.
Phone 666.

All Seasonable PLANTS AND CUT FLOWERS
Floral Design Work a Specialty.
Chas. L. Stanley
Store 159 E. Front St. Tel. 928.
Greenhouses and Nurseries, 1126 South Ave. Tel. 331.

Carnations a Specialty
FORRISTEL NURSERY
Successor to
BELLEVIEW AVE. NURSERY CO.
W. H. Forristel, Manager.
Tel. 1349.

—Going to build? See Saturday's Press.

Classified Advertisements for insertion in the Plainfield Daily Press can be filed with the following authorized agents at regular office rates:

SCOTCH PLAINS.
H. C. Flannery, Park Avenue, (Phone 1478-W.)

FANWOOD
Walter VanHosen, North Ave., (Phone 1227)

SOUTH PLAINFIELD
P. F. Kaine (Phone 2082-M-2)

DUNELLEN
Robert Bogardus, New Market Road. (Phone 2808-W)

HIGH CLASS MONUMENTAL WORK
Of Every Description
JOHN J. BROWN
Successor to Brown and Gillespie
Fourth and Richmond Streets
Telephone 140.

STAMP and COUPON EXCHANGE
Beautiful presents given in exchange for all kinds of Trading Stamps, Soap Wrappers, Milk Labels, Tobacco Tags, United Coupons.
We also buy, sell or exchange for stamps and all kinds of coupons.
207 North Avenue.
Opposite R. R. Depot.

L. L. MANNING & SON
STEAM GRANITE WORKS
Corner Central Ave. and West Front St
Opp. First Baptist Church. 'Phone 338-J

Estab. 1868 Tel. 2854
J. J. & C. A. HIGGINS
UNDERTAKERS.
Private Funeral Chapel
109-111 West Fourth Street
Auto Cortege for Long Distance.

A. M. RUNYON & SON,
UNDERTAKERS
402 Park Ave. Telephone No. 40
Office open day and night.
Office of Hillside Cemetery.
New York Office 14 East 39th Street
Telephone Call 8341 Murray Hill
New York Embalmers' License 4699
New York State Registered License Undertakers No. 315.

T. A. MOORE
UNDERTAKER
612 E Sixth St.
Tel. 741-R

Established 1872.
P. CASEY & SON,
Undertakers and Embalmers.
Office 100 North Ave | Telephone 2531 | Residence 417 W. 3rd St
N Y Office, 10 E. 22nd St. Tel. 2094 Gramercy

—Most of the readers of this newspaper know a bargain when they read about it. Are you advertising the car?

CLASSIFIED ADVERTISEMENTS

The Stepping Stones to Opportunity
Where Small Ads. Bring Big Results
The Public Eye is on This Page

WHEN ANSWERING WANT ADS., MENTION THE *PRESS*

Phone 3000 :: :: :: :: We Do The Rest

CLASSIFIED RATES.

One cent a word first insertion, one-half a cent a word thereafter. Fifty cents a line for one month. Double charge for Capitals. Minimum 10 cents. No display or black face type used.

The Plainfield Daily Press cannot give information regarding advertisements for which answers are to be sent care of the Press. Persons replying must furnish answers as stated in advertisement.

Washington as a Business Man.

Washington was a man of extraordinary activity. It was his custom to rise at 4 o'clock, and he claimed that a great deal of his work was done while others slept. "My manner of living," he wrote, "is plain, and I do not mean to be put out by it."

It was said of him, "At the time of his marriage it is no great strain of metaphor to say that Washington had now his first chance to sit down since the days when he had pored over his school copybook." After the war and his first term as president Washington found his estates run down and unprofitable, yet he so redeemed his fortunes by his application to his affairs and by good business judgment that he died the second richest man in America at that time.—Christian Herald.

Light as a Cure.

Professor E. C. Titus in an address states that light is a much better cure for disease than a hot water bag or poultice. He says that when rays of light fall on the skin some are arrested by one layer of skin and some by another, while some are not stopped until they have penetrated the subcutaneous tissues. When the light is thus arrested it produces radiant heat, which has a higher penetrating power than convection heat, such as generated by poultices, etc. Radiant heat penetrates two inches or more, while convection heat is excited principally on the surface.—Exchange.

MISS SERINE PETERSEN
Dressmaking Establishment
1236 ARLINGTON AVENUE.
All Lines of Fashionable Dressmaking.
3 27 1mo

ADVERTISED MAIL MATTER

Plainfield, N. J., April 17, 1916.
A. E. Hoagland, P. M

MEN—Charles Augustine, Dr. Allen's Sanatorium, George Brocker, F. Bittner, Tory Benjamin, W. Berren, Walter Bunker, John Calder, Edward R. Campbell, William Crossley, S. N. Clugston, R. I. Clarkson, Timothy Cullinan, Ben. E. H Curtis, Calvert Brent Derr, Walter Dodds, George T Davis, Amos Dame, N. Greengas & S. Sietz, Franklin Green, Martin S. Hebert, Esq., Oliver Harris, Henry B. Heberrt, H. W. Hermance, Elbert Ellsworth, Joseph M. Lucas, Fred Jackson, H. R. Jaques, Patrick Lincriss, Loyal Orange Institution of U. S. Victoria Lodge, No. 202, Loyal Association, Plainfield Council, No. 60, Joseph Moore, T. E. Meyer, Mr. and Mrs. William E. Marcus, Jr, J Marrian, Mr. Nelson, A. Peterson, William C. Parker, Walter C. Patterson, Plainfield Realty Co., J. Rogers, Frank Rosenthal Walter Robertson, Owen Roff, Samuel Reid, George Reynolds, Richard R. Randolph, Salvatore Lepreste, Constantine Staples, Charles V. Stevens, Josiah S. Smith, E. L. Van Buren, Henry K. Woodbridge, Rev. G. Warner, G L. White, A. Williamson.

WOMEN—Mrs Anna S. Allen, Mrs. William H. Andrews, Mrs. Wilbur Allen, Mrs. Harry V. Babcock, Miss Maud Carter, Mrs. Cleary, Miss Madaline Cox, Mrs. Ed. A. Cruikshank, Daughters of Scotia, Craigielea Lodge, No. 43, Mrs. John Daly, Mrs. George Davis, Mrs. H. R. Fraser, Mrs. Cora Glenn, Mrs. H. R. Hutchinson, Mrs. Jennie T. Hobart, Mrs. N. Benedict W. Lowe, Mrs. J. W. Loveland, Mrs. Thomas McBride, Miss S Millie, Mrs. S. D. Mortenis, Miss Jetnie May, Mrs. Lucy Marberger, Mrs. Louis Magee, Mrs. Mabel Nelson, Mrs. A. I. Nichols, Mrs. F. P. Prichard, Miss Maggie Reilly, Mrs. A. Duncan Reid, Mrs. J. A. Smith, Mrs Mary E. Tyler

New Jersey Civil Service Examination
Male residents of Union County
May 10, 1916.
Clerk—Sheriff's Office, Union County
$1,200 annum
Blanks must be filed one week in advance. Communicate with Civil Service Commission, State House, Trenton, N. J. 4-19 22 26

ESTATE OF EDGAR HUIDEKOPER MUMFORD, deceased.—Pursuant to the order of George T. Parrot, Surrogate of the County of Union, made on the eighteenth day of March, A. D., 1916, upon the application of the undersigned, as executrix of the estate of said deceased, notice is hereby given to the creditors of said deceased to exhibit to the subscriber under oath or affirmation their claims and demands against the estate of said deceased within nine months from the date of said order, or they will be forever barred from prosecuting or recovering the same against the subscriber.
ROSE SKEEL MUMFORD, Executrix.
3 25 10oaw8 Fees $11.10.

Our Easter Floral Display is Now On View
AN IMMENSE VARIETY OF ALL SEASONABLE PLANTS and CUT FLOWERS
Charles L. Stanley
159 East Front St. Tel. 928
Woodhull & Martin Building.
Annex Store 216 Park Avenue, Next to Courier-News Bldg.
4 20 3

DIED.

CLINE—On Friday, April 21, 1916, Edward J. Cline, aged 39 years.

Funeral from the residence of his brother, Mr. John Cline, 129 West Second street, Monday, April 24, at 8:30 a. m., and at St. Mary's church at 9 a. m., where a high mass of requiem will be offered for the repose of his soul. Interment in St. Mary's cemetery. Friends and relatives are respectfully invited to attend.

GULICK—At Muhlenberg Hospital, Friday, April 21, 1916, Auston Gulick, in his 45th year.

Services at the residence of his sister, Mrs. Edith Schlick, 965 West Third street, on Monday, April 24, at 2:30. Interment at Hillside cemetery.

WILLIAMS—On Thursday, April 20, 1916, Peter H. Williams, in his 56th year.

Services at the Springdale church, Sunday afternoon, April 23, at 1 o'clock. Friends wishing to view the remains may do so this evening between 6 and 8 o'clock at 208 Lee place.

HELP WANTED—MALE OR FEMALE.

WANTED—Canvassers; state experience and references; good money for right party. Address W. C., care Daily Press. 3 22 tf

WANTED TO BUY.

WANTED—Old geese feather beds, and antique heirlooms in furniture, china, glass, candelabra, vases, pictures, etc., for cash. C. F. Dickinson, General Delivery, Plainfield, N. J. 4 15 8

CHANCE FOR PRESS ADVERTISERS TO ATTRACT THE ATTENTION OF THE ENTIRE COUNTY.

As the result of an agreement between the Plainfield Daily Press and the Elizabeth Evening Times any advertiser placing a classified ad in the Press may have that same ad inserted in the Elizabeth Evening Times upon the payment of one-half more than is charged for the Daily Press insertion alone. Thus, if an advertisement in the Daily Press costs forty cents, the same advertisement may be placed in the Elizabeth paper for an additional twenty cents.

The Elizabeth Evening Times has a circulation of 9,000 and is widely distributed throughout Union County. Thus if an advertiser places his advertisement in the Plainfield Daily Press and Elizabeth Evening Times he places it before the eyes of thousands of readers at a very small cost.

Most advertisers welcome the opportunity to attract the attention of the whole county to their offerings and with the co-operation of the Elizabeth Evening Times the Plainfield Daily Press is now able to make this possible. The Elizabeth Evening Times has earned a reputation for itself as an advertising medium, especially along the classified line, and it is a well known fact that its influence extends into other counties besides Union.

REAL ESTATE FOR SALE.

BUILDING lot for sale; good location. "Reasonable," care Press. 1 18 tf

FOR SALE—Lot 40x150, Arlington avenue, near school. J. T. Vail, 177 North avenue. 4 6 tf

I WILL sacrifice my house, seven rooms and bath, all improvements; large lot, near trolley and school. Address M. E. S., care Press. th-f-s 4 20 tf

FOR SALE—House and barn at corner of Fifth and Sycamore streets. Particulars at Y. M. C. A. 4 18 6

FOR SALE—To settle estate; a bargain; two houses on Duer street, and one on Elm place; six rooms each. Call evenings, 717 Richmond street. 3 29 tf

LOTS for sale, Clinton terrace, Clinton avenue and West Fourth street; prices greatly reduced; easy terms to suit purchaser. Galbraith, 605 Darrow avenue. 3 30 tf

INCOME property for sale; good paying investment. Address Investment, care of Press 4 16 tf

MONEY TO LOAN

MONEY TO LOAN on bond and mortgage. J. T. Vail. tf

MONEY TO LOAN—First mortgage security; property centrally located. L. A. Clement, attorney, Babcock building. 3 9 tf

MONEY TO LOAN on mortgage. H. H. Linbarger, 197 North avenue; 'phone 955 tf

MONEY TO LOAN on mortgage. Manning & Curtis, 106 Depot Park. tf

MONEY TO LOAN on bond and mortgage. Mulford, opposite depot. tf

—Among the readers of this newspaper's classified columns are possible buyers for any desirable real estate in this city.

FOR SALE

FOR SALE—Large Acorn cabinet gas range; a bargain. Inquire No. 39 Prospect place. 4 17 6

FOR SALE—Cedar wood for fences, arbors, rustic work, etc. John Mobus, P. O. Box 320, City; 'Phone 2538-J. 4 1 tf

FOR SALE—Searchlight, 2 33x4 Baker rims, 3 33x4 tubes, Brown engine pump, Stewart horn, $30 shock absorbers, all new, at a sacrifice. Call 217 Watchung avenue, North Plainfield. 4 21 2

FOR SALE—Fine manure. 20 Chatham street. 4 20 3

NEWLY patented invention—Folding door-wedge, outsiders cannot get in, no nails or screws required; keep door securely closed from outside intrusion or allows same to remain open for ventilation. Price 25 cents postpaid, cash or money order. Schneider, 36 Clinton avenue, Plainfield, N. J.

FOR SALE—Two young cows, one fresh April 29 and one fresh May 28. Telephone Metuchen 179. 4 22 6

FOR SALE—An upright grand Sohmer piano; first class order; also safe, 1,200 lbs.; cheap. No. 1204 Henry place, Netherwood. 4 22 6

SEVENTY-EGG hot air incubator good as new. McIntosh, 43 Somerset street.

EASTER bunnies and rabbits. McIntosh, 43 Somerset street.

AUCTION SALE of a large assortment of fine household goods at 322 West Front street on Wednesday, April 26, at 1:30 p. m. Watch list of articles advertised in Monday's paper. Also on Tuesday, May 2, I will sell the contents of the large dwelling at 1122 West Front street. List of articles will appear at a later date. Robert Murray, auctioneer.

FOR SALE—Single combed black Minorca and White Plymouth Rock eggs for hatching; three settings for $5; prize winning stock. 412 Mountainview terrace, Dunellen, N. J. 3 28 1mo

EMPLOYMENT AGENCIES.

READ THIS—Murray's Employment Registry, 326 West Front street, near Grove, for reliable help; fees reduced, and very moderate. 'Phone 666. 2 13 tf

MRS. KELLER'S Employment Agency, 22 Somerset place, all nationalities. 'Phone 1724. tf

HELP WANTED—MALE.

MAN WANTED—(Married) on private estate; able to milk, attend garden, etc.; house rent free; state experience, reference, salary. Address "Estate," Press office. 4 21 3

WANTED—Young man, well recommended for office work. Apply Garwood Bronze and Iron Works, Garwood, N. J. 4 22 2

MESSENGER boy, 16 years old, with bicycle; salary $25 monthly; excellent opportunity for bright boy. Western Union. 3 17 tf

ROOMS AND BOARD.

APARTMENTS with private bath; also single room. 312 East Seventh street. 7 16 tf

FURNISHED rooms, all improvements, pleasant, quiet home. 407 Central avenue; 'Phone 2478-J. 4 1 1mo

WANTED—TO RENT.

WANTED—By May 1, four rooms, with some improvements; centrally located. Address W., care Press. 4 20 3

FOR RENT

FOR RENT—439 West Sixth street, 10 rooms; all improvements; $35. Inquire F. J. Hubbard, 109 West Fifth street. 3 16 tf

609 WATCHUNG avenue, 3 rooms and bath, for light housekeeping or office for professional man; inspection invited. H. F. Johnson, 1220 Watchung avenue; 'Phone 926-J, evenings. 4 3 tf

FOUR rooms to let. 321 Park avenue. J. Manley, storage. 4 4 tf

49 CRAIG PLACE, house, eight rooms, all improvements. Apply to H. A. Bonn, 160 East Front street, or any agent. 4 3 tf

OFFICE, 321 Park avenue—J. Manley, trucking, expressage and moving. 3 25 tf

MOVING PICTURE OR STEREOPTICON SHEET FOR RENT, big enough for the largest hall. Apply Daily Press office. tf

MODERATE front office to let. Inquire Silbert's jewelry store. 4 18 tf

FOUR rooms to let; all improvements. 423 John street. 4 22 3

NICE six-room apartment, all improvements; good location. Inquire J. H. Johnston, care Shirley & Johnston. 4 22 6

TO LET—7-room house, all improvements, near Saurer's plant; $25. M. F. Gano, 315 Watchung avenue, opposite Fourth street. 4 22 tf

SEVEN-ROOM house for rent, all latest improvements, hot water heat, choice location, $30; also seven-room house, all latest improvements, $27.50. Apply D. F. Dugan, 511 East Seventh street. 4 18 tf

FOR RENT—May 1, house 302 West Eighth street, corner Madison avenue, all improvements; 3 bath rooms; hardwood floors; in A-1 condition; hot water heat. W. F. Arnold, City National Bank. 2 3 tf

APARTMENTS in Bristol building. Manning Marble Works. 4 15 12

STORE to rent, corner Watchung avenue and Fifth street. Apply, Neuman Brothers Co. 12 20 tf

HELP WANTED—FEMALE.

WANTED—EXPERIENCED OPERATORS ON BUTTON AND BUTTONHOLE MACHINES; ALSO A FEW GIRLS ON ZIG-ZAG MACHINES. NAT LEVY & CO., 339 WATCHUNG AVENUE. 3 14 tf

WANTED—General housekeeper; white; middle-aged. Inquire 18 Elm place. 4 19 4

GIRLS wanted, experienced on sewing machines; good prices. 318 West Front street, top floor. Weiser. 4 20 3

WANTED—Waitress for nurses' dining room. Apply to, Housekeeper, Muhlenberg Hospital. 4 21 2

WANTED—Maids for private floor. Apply to Housekeeper, Muhlenberg Hospital. 4 21 2

HEMSTITCHERS wanted; best wages paid. 318 West Front street. Weiser. 4 21 3

WANTED—Chambermaid and waitress; also cook. 302 East Seventh St. 4 21 3

WANTED—Chambermaid and waitress; colored. Apply 632 Woodland avenue. 4 17 tf

WANTED—Good plain cook; white. Call evenings, 832 Webster place. 4 18 tf

OPERATORS; EXPERIENCED. NAT LEVY & CO., 339 WATCHUNG AVENUE. 1 3 tf

MISCELLANEOUS.

WALTER L. SCRIVEN, carpenter and builder, 203 View avenue, Plainfield, N. J., jobbing a specialty, city or country. 4 18 3mos

TIRES and tubes repaired and vulvanized; improved methods; prices right; work guaranteed. Rear, 15 Somerset street. 4 19 tf

WHY NOT brighten up your home? We have a full line of gas and electric portables, showers, domes, semi-indirects, store fixtures and gas and electric supplies, at the lowest prices in the city. Naylor & Naylor, 128 North avenue. 12 13 tf

INSURANCE—ALL BRANCHES. AGENT FOR NATIONAL SURETY CO. J. T. VAIL. tf

FOR SALE OR TO LET.

FARM for sale or rent, 30 acres land, good house and outbuildings; located 1½ miles from Clinton Avenue station, Plainfield. Apply, J. T. Vail, Plainfield. 1 8 tf

FOR SALE OR TO LET—Modern house, eight rooms and bath; all improvements; good location; might exchange for farm. "Owner," care Press. 3 18 tf

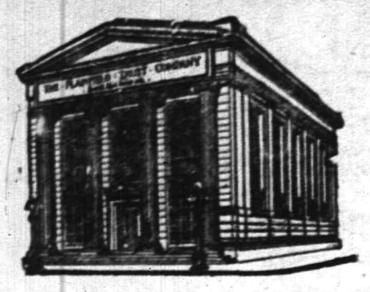

A PLAINFIELD ACCOUNT

under the arrangement which we have with the New York Clearing House whereby checks on us are collectible through that institution, is practically the same as

A NEW YORK ACCOUNT

The business of the COMMUTER is cordially invited.

The Plainfield Trust Company

Resources $6,500,000.00

Harvey R. Linbarger
REAL ESTATE
INSURANCE
197 NORTH AVENUE.
Telephone 953.

SHORT SKIRTS ARE YOUTHFUL.
The smart woman of today wears her skirts at least six inches from the ground.
Keep Them Short

A New Departure In Service

SERVICE

In line with our constant effort to be of service to our patrons, we have adopted a plan whereby we propose to pay our customers' household bills each month, charging the total to their account and doing away with all the bothersome detail that the householder experiences in paying from ten to thirty or more bills, monthly.

Under this plan the depositor sends us one check for the total of all the bills he or she wishes to pay, and we attend to the payment of the individual bills. In this connection we also propose to purchase commutation tickets for depositors, charging the amount to the depositor's account and delivering the ticket to the depositor a day or two before the first of the month, doing away with the inconvenience that he now experiences each time it is necessary to renew his ticket.

If you have no account with us at present, we will be glad to have you open a household account, that will enable you to take advantage of this service.

If any additional information is desired, it may be obtained at the bank, or our representative will call if you prefer. We feel sure that an investigation of this new system will speedily convince you of its many advantages.

THE STATE TRUST COMPANY
CAPITAL $100,000.

Abrams'

Fashionable Easter Footwear

Stunning new Button and Lace Shoes, in all the favorite colors have come to our store. Your desire for Easter Footwear will be gratified here.

Low cuts, too, in extensive variety, and wide range of prices.

M. ABRAMS

The Home of Good Shoes

229-233 W. Front St.

MODERN DENTISTRY

makes it possible for you to retain your own teeth to a ripe old age. Or to supply false ones that will give good service and look perfectly natural.

CHILDREN'S TEETH
need attention from time to time. Consult

DR. WHITE,
Plainfield's Painless Dentist,
105 E. Front Street,
Over Schwed Bros.
Tel. 2291 11 10 mwstf

Easter Shoes of Class at Every Man's Price

"A dyed sparrow may pass for a mountain canary until the dye "wears off!

And so the first thing you want to know about your new Easter Shoes is—will they look good after the first few weeks—will they wear?

If you will allow us to instruct you how to care for your shoes, you will get general satisfaction, and you will be a Van Arsdale customer.

M. C. Van Arsdale
127 E. FRONT STREET

SUMMER FURNITURE

Porch and Lawn Furniture of the most attractive kinds, including reed, willow and maple Chairs, Rockers and Table to match, and all at prices you can afford to pay.

Reed and Willow Chairs	$3.98, $4.98, $5.98, $8.48
Maple Chairs	$1.25, $2.50, $2.98, $3.50
Couch Hammocks	$6.98, $9.98, $10.98, $12.98
Lawn Swings, 4-passenger	$5.98

The Famous Belding Hall Refrigerators

Don't wait till warm weather, come now and make your selection from our new stock of these splendid refrigerators that have so many new and useful improvements. A real ice saver with the best white stone and steel lining, and priced so modestly, too, from

$7.00 to $48.00

New Furniture for the New Home

Your time will be profitably spent looking over our very interesting display of new and attractive furniture for all parts of the home.

SHIRLEY & JOHNSTON

The Quality Home Furnishers

BABCOCK BLDG. :: W. FRONT STREET

Steady Work for Good Men

A limited number of men can secure positions as motormen or conductors on Public Service Railway by applying at Waiting Station, Watchung Avenue, Plainfield, any Friday between 9 o'clock and noon.

All-year jobs at good pay.

Have You Headache?

Do your Eyes burn or itch?
Do they feel tired or strained?
If so, have your Eyes examined;
Your glasses may need changing.

STILES & CO

Philadelphia Eye Specialists
AT 107 EAST FRONT ST.
EVERY THURSDAY.
Hours 10 to 5.

ARRIVAL AND DEPARTURE OF MAILS AT PLAINFIELD POSTOFFICE.

NEW YORK MAILS. Arrive—5:30, 8:00, 8:40, 11:45 a. m., 1:30, 2:30, 5:00, 5:30, 8:30 p. m., 12 midnight. Close—6:30, 7:45, 10:00, 10:45 a. m., 12 noon, 2:00, 3:50, 5:45, 7:45, 9:00 p. m.
SOMERVILLE AND EASTON. Arrive—8:40, 10:45 a. m., 12:45 and 7:08 p. m. Close—6:30, 7:45 a. m., 1:30, 4:30 p. m.
PHILADELPHIA—Direct. Arrive—5:30, 8:00, 9:40, 11:45 a. m., 12:30, 2:30, 7:00 p. m. Close—6:30, 11:30 a. m., 1:30, 3:50 6:50, 9:00 p. m.
THROUGH FAST MAIL FOR EAST. Close—12 noon, 200, 3:50, 5:45 p. m.
DIRECT THROUGH FAST MAIL FOR WEST. Close— 30, 11:30 a. m., 1:30, 5:00 and 9:00 p. m.
PENNSYLVANIA. West of Easton. Close —6:30 a. m., 1:30, 5:00, 7:00 p. m.
ELIZABETH—Direct. Arrive—5:30, 8:40 a. m., 1:30, 2:00, 5:30 p. m. Close—7:45, 10:0 a. m., 12 noon, 5:45, 9:00 p. m.
NEWARK—Direct. Arrive—5:30, 8:45 a. m., 1:30, 2:30, 5:30 p. m. Close—6:30, 7:45, 10:45 a. m., 12 noon, :00, 3:50 5:45, 9:00 p. m.
WATCHUNG. Arrive—1:00, 6:45 p. m. Close—9:00 a. m. 5:30 p. m.
WARRENVILLE. Arrive—1:00 p. m. Close—2:00 a. m.
SUNDAY MAILS. Office open from 9:30 to 10:30 a. m.

A. E. HOAGLAND, P. M.

AWNINGS

UPHOLSTERING
WINDOW SHADES

Frank G. Wikoff
721 W. Fourth St. Tel 1746.

EXPERT TREE DOCTOR
Trimming, Spraying, Filling Cavities, and Curing Tree Diseases Scientifically.
Trees Removed and Re-Set

J. P. COSTELLO
17 MANNING AVENUE.
Phone 879.

Established 1868.

CHOICE PICTURES, DAINTY MIRRORS AND UNIQUE PICTURE FRAMES.

AT

Swain's
317 W. FRONT STREET,
Plainfield, N. J.

Assortment larger than ever and prices very reasonable.

Artists' materials, Regilding, etc.

PAINTERS AND DECORATORS.

LET US BRIGHTEN-UP YOUR HOME BY PAINTING IT!

WE DO
Paperhanging, Painting and Decorating in all its branches.

WE SELL
Paints, Brushes, Stains, Varnishes, Wallpaper, and in fact everything to brighten up your home.

L. B. Woolston. H. F. Woolston.

WOOLSTON & BUCKLE CO
Painters and Decorators,
143-145 NORTH AVENUE.
Established 1880. 'Phone 1086
m-s tf

ORGANIZED 1868

PLAINFIELD SAVINGS BANK
PLAINFIELD, N.J.

Settle the Saving Question First

One of the most important questions is—"Are You Saving?

Happy is the person who can answer "Yes"—for he knows that he is looking out well for the future. An account with us will be of great help to you.

Accounts of $1.00 and up accepted.

William F. Arnold, President.
Albert C. Stebbins, Vice-President.
Howard A. Pope, Secretary and Treasurer.
H. B. MacDonald, Asst. Sec'y and Treas.

4% INTEREST PAID
ONLY SAVINGS BANK IN PLAINFIELD

THE NEW STATEN ISLAND DRY CLEANING and DYING COMPANY

Has Removed to

110 Watchung Avenue

Next to Marchant's

Fancy Dying a Specialty Telephone 1913

BETTER QUARTERS MEAN BETTER SERVICE
And We Have the Best in Plainfield.

HIS CAR KILLED BOY—HE MUST PAY $12,500.

After only four minutes consultation, a jury brought this verdict, last week, within twenty-five miles of Plainfield.

Mr. Automobile Owner, can you afford to go without insurance? Get our rates and order a policy from us today.

Automobile fire at 75 cents.

REAL ESTATE LOANS RENTS **GEO. M. CLARKE CO.** Babcock Bldg. Telephone 208 Plainfield.

INSURANCE OF ALL KINDS.

AUTO BUSES
Dances, Parties, Lodges, etc.
Parties from 18 to 50 people transported any distance at reasonable prices.
SUBURBAN TRANSIT CO.,
R. W. Campbell, Mgr.
310 Park Avenue. 'Phone 130.

B. FRANKEL & SON
Phone 2432 315 Plainfield Av.
WHOLESALE JUNK DEALERS.
Highest cash prices paid for old autos. Terms cash.

L. MORALLER & SONS
WATCHMAKERS AND JEWELERS

WATCHES
CLOCKS and
JEWELRY
Fine Watch and Clock Repairing a Specialty.
217 Park Ave. Phone 1967-J.

—Still-useful furniture may be sold for what it is worth to somebody else—if you give the selling-task to a classified ad.

The "buyer for the home" who does not read the ads is as unprogressive as the merchant who does not advertise.

WHY NOT HAVE YOUR BATHROOM TILED?
Bathroom, laundry and kitchen work a specialty.
Fireplaces, porches and vestibules tiled.
THOMAS H. ROSS
THE TILER
208 Watchung Avenue,
Plainfield, N. J.
Telephone Connection

James C. Hansen
DECORATOR
Dealer in
PAINTS, OIL, GLASS,
VARNISHES, ETC.
141 East Front St., Plainfield, N. J.
Distributor of John W. Masury & Son's Pure Colors, Ready Mixed Paints, Etc.

The Dual Acorn Range

Burns Gas Keeps Kitchen Cool in Summer

IN COLD WEATHER

The Dual Acorn is complete as a coal burning range, and operate entirely independent of the gas burning apparatus.

ON A HOT SUMMER DAY COOK WITH GAS

No heat is wasted "heating" up the stove or in "cooling off."
Heat is only used during the actual cooking operations.

THE HOUSEWIFE will find THE DUAL ACORN is economical in its use of both fuels to an amazing degree. The housewife is enabled to meet the most provoking culinary circumstances with a smiling face. The Dual Acorn Range is of the very latest type and is "Modern" in every respect.

We will gladly demonstrate it to you, or if you desire we have booklets describing same.

FOR SALE BY

H.E. Gayle Hardware Co.
General Hardware and House Furnishings.
Tel, No. 398. Front St. and Park Ave.

ORGANIZED 1875

Something You Need

If you own valuables, you need a place of security for them—where they are protected both day and night against fire and theft.

At a cost of only $5.00 and up per year, you can rent a Safe Deposit Box in our Fire and Burglar Proof Vault.

CITY NATIONAL BANK

PLAINFIELD, N. J.

No exchange on out-of-town checks. Our checks collectible at par through the Federal Reserve Bank of New York and New York Clearing House.

REAL ESTATE INSURANCE
MANNING & CURTIS
106 DEPOT PARK

JOHN S. HASKARD
'Phone 420.
Cash buyer of scrap, iron scrap, metals, rags and paper stock scrap, rubber, old automobiles and auto tires. New and repaired auto tires for sale. Yard
WEST 2D AND McDOWELL STS.

1916 WALL PAPERS
IMPORTED and AMERICAN GOODS
C. CONOVER & CO
Decorators, Painters and Paper-Hangers, Window and Plate Glass.
115 Elmwood Place. Tel. 1145.

Look For Green Taxis
PHONE 2418.
For Prompt Service
Careful Drivers—Good Cars.
FORD TAXI COMPANY
159 North Avenue.

HODGE'S PHARMACY
Y. M. C. A. BUILDING
BELLE MEAD SWEETS
Telephone 62.

Are you thinking about a new hat? Why not look up your old one and bring it to us for our estimate and advice? We'll tell you whether it will pay you to have it renovated or not. Ten to one our work in cleaning and blocking will make it look as fresh as when new and will double the length of service; saving you the price of a new hat.

HERSEY HAT M'F'G AND RENOVATING COMPANY
130 Park Ave.

tu th s

Office Now at
193 NORTH AVENUE
Our New Telephone Number is
PLAINFIELD 3000.

PLAINFIELD DAILY PRESS

THE WEATHER.
Partly overcast and continued cool tonight and Tuesday; light frost tonight in exposed places; northwest winds.

Established May 10, 1887. TWELVE PAGES PLAINFIELD, NEW JERSEY, MONDAY, APRIL 24, 1916. TWELVE PAGES Two Cents a Copy, $5 a Year

HIPPODROME TRIP ATTRACTS MANY

Plainfielders Flock to Daily Press Office for Tickets to Big Theatre Party.

RATE IS A BIG BARGAIN

Only $1.75 for Railroad Fare and Best Reserved Seat in Big Playhouse—Well Known Residents in List of Ticket Purchasers.

Sixty-four seats for the Daily Press excursion to the New York Hippodrome were sold during the first half-hour of the sale this morning, the number passing the highest expectations of those in charge. Other applicants for accommodations on the big pleasure seeking outing to be conducted next Monday night streamed into the Press office all the afternoon and indications are that the 300 mark will be reached before tomorrow. There are 5,697 seats in America's biggest playhouse and the Daily Press has the best at its command. A large number of fine reservations may still be had but application must be made for these as soon as possible. The sale will be continued this evening and up to the time of leaving next Monday night.

JOHN JHILIP SOUSA,
Whose Band Plainfielders Will Hear Next Monday.

Miss Ethel Hall, of 973 Arlington avenue, was the first on hand. She bought three tickets and was closely followed by George Patterson, of 239 Netherwood avenue, with two more. Other early visitors included Dr. T. S. Davis, four; J. W. Schomp, 166 Grove street, three; Arthur Walls, Essex street, four; Wendell Messner, 203 Stebbins place, five; Harold Eckert, 937 West Fifth street, one; M. S. Ackerman, 131 Crescent avenue, three; Charles E. Steiner, 24 Jackson avenue, two; T. E. Currin, Jr., 62 Mountain avenue, six; Stanley Day, New Market, two, and George Ord, 622 East Second street, eight. These are only a portion of the first hour buyers, it being impossible to keep a complete list of those contemplating the visit to see "Hip, Hip, Hooray" with the Daily Press party.

Arrangements have been made with the railroad so that the special train will stop at Dunellen and the last Union trolley car will be held at the Watchung avenue depot until the Press train arrives so that Scotch Plains people may reach home. It will stop both ways at Fanwood, Clinton avenue and Grant avenue.

Charles A. Goettler, of the New York Hippodrome staff, is taking personal charge of the seat sale at the Press office and his familiarity with the seating arrangements at the Hippodrome makes it possible for him to advise those planning the trip concerning the best seats for individual likings. A chart of the seating plan is also on view and may be consulted before buying. The train schedule and other details may be found in the advertisement on another page of this issue.

The fact that some of Plainfield's best known citizens are planning to take advantage of the wonderful offer is proof enough that it will be a success.

While a few of the attractions have been mentioned, it needs to be emphasized that the Hippodrome show employs over 1,200 people, most of whom are on the stage at different times. There are a score or more of unusual scenes, making some of the most effective stage settings that New York has ever seen. The show this year is the finest that the Hippodrome has presented, the skating scenes alone being unique at this theatre, and they occupy but a small part of the time.

Sousa's "Ballet of the States" gives that great bandmaster an opportunity to lead his organization in the playing of a number of his best marches, and the Hippodrome management a chance to present the big chorus in effective costumes, appropriate to each of the forty-eight subdivisions of the nation.

Toto, the funniest clown in the world, does a number of remarkable

(Continued on page 9.)

RAILROAD MEN TO HONOR W. E. HOYT

Plainfielder Will Be Guest of Honor at Testimonial Banquet in New York.

In celebration of the sixtieth anniversary of his birthday, William E. Hoyt, of Crescent avenue, this city, one of the best known railroad men in the East will be tendered a testimonial dinner at the Hotel Astor tonight by the railroad representatives of New York city. Covers will be laid for one hundred. C. C. Thorn, Eastern passenger agent for the Southern railway, will be the toastmaster, and those from this city in attendance will include LeRoy J. Ellis, Eastern passenger agent of the Norfolk and Western railroad, and J. E. Prindle, travelling passenger agent for the Norfolk and Western.

Mr. Hoyt was born April 24, 1856, in Buffalo, N. Y. His railway service began in 1874 as tonnage clerk of the Canada Southern fast freight line. After being several times promoted in the service of the Canada Southern fast freight line he went to the Chicago & Alton in 1879 as traveling passenger agent, becoming soon after, Eastern passenger agent of the same road, with headquarters in New York. He entered the service of the Gould lines in 1884 as Eastern passenger agent of the Missouri Pacific, and he has been identified with the system ever since, having held his present position since 1886. Mr. Hoyt has been a resident of Plainfield for a number of years, and is a member of Plainfield lodge of Elks.

LARGE SALE OF TICKETS FOR "THE MYSTIC ROSE"

The reserved seat sale for "The Mystic Rose," which is to be given at the Plainfield theatre on Monday, Tuesday and Wednesday of next week, under the auspices of the Plainfield Lodge of Elks, opened this morning at the box office of the theatre at nine o'clock. A long line was in waiting and a steady stream of people kept treasurer Dave Rogers busy exchanging and selling seats.

At noon it was said the house was almost sold out for Tuesday night, with a good sale for Wednesday night, but rather a light sale for Monday, the opening night. Mr. Skilling, the composer, states that the principles and big chorus will be fully prepared for the opening night.

The committee wishes to state that any one desiring to make arrangements for box parties should take the matter up with C. F. Stout, treasurer of the committe, direct. Only one box has thus far been taken, and this for Tuesday evening. Mr. Stout can be reached at the CourierNews office or the Elks' Club.

ORVILLE T. WARING TO WED MRS. C. A. MARSH

The fact that a marriage license was issued on Friday last to Mrs. Mary Cartherine Marsh and Orville T. Waring, of this city, by the local Board of Health, became known today, the announcement being received with considerable interest on the part of the many friends and acquaintances of the couple. It is understood that Mrs. Marsh and Mr. Waring will be married within a short time.

Mrs. Marsh is the widow of the late Craig A. Marsh, for many years one of the leading lawyers of the State and corporation counsel of Plainfield. Mr. Waring, who is a widower, is the president of The Plainfield Trust Company, and a director of the Standard Oil Company, of New Jersey. He is the executor for the estate of Craig A. Marsh. Both families have been prominent in the social and business life of Plainfield for many years.

HEAVY LOSS OF LIFE IN EARTHQUAKE IN HAITI

Shock Felt at Washington.

Washington, April 24.—Two earthquake shocks of great intensity, one apparently only 1,600 miles from Washington, were recorded by Georgetown University today. The first, according to record, began at 11:31 last night and continued until 12:07, with its center 1,600 miles from this city. The second commenced at 3:08 this morning and lasted until 4:12. It was seemingly about 2,400 miles from Washington and was of such intensity as to swing the needles loose from the recording chart.

Santo Domingo, April 24.—The Island of Haiti sustained considerable damage during severe earthquake shocks last night and early today. Communication with points in the interior was broken off. There is heavy loss of life reported.

$1 FOR RIDING ON WALK.

Albert Dunstrom, charged with riding his bicycle on the sidewalk, was fined $1 by Judge De Meza in police court this morning.

—Try Press want ads. They pay.

3,000 MEN AND WOMEN PLEDGE EFFORTS TO RID PLAINFIELD OF OPEN SALOONS AFTER THEY HEAR BIEDERWOLF'S SERMON FROM A PRESS EDITORIAL

Crowds at the Three Services Since Saturday Afternoon Total 16,000.

150 CONSECRATIONS

Dramatic Scene When He Found "Old Glory" Held Down by Whisky Jug—"Smash It," Yelled the Crowd.

Almost half of an audience of more than 6,000 people that heard the first "booze" sermon of the Rev. William E. Biederwolf, arose and walked to the front of the Tabernacle Saturday evening and pledged in prayer their efforts in the fight to rid the city, State and Nation of open saloons. Many were church people and professing Christians; others were among the almost 2,000 converted here by Dr. Biederwolf, but some had never before walked the sawdust trail here or anywhere else.

Dr. Biederwolf preached to almost 10,000 people again yesterday, more than 3,000 at the afternoon service and twice that number at night. Conversions and reconsecrations during the day totaled 150. Ninety-one of them came forward last night to give their lives to God.

Yesterday afternoon the evangelist gave his famous lecture on "Russellism," which he pronounced a "ghoulish heresy," and last night he delivered an inspiring sermon on "The Resurrection."

Saturday evening, Dr. Biederwolf preached from a copy of the current edition of the Plainfield Daily Press. He held it in his hand when he came onto the platform and, after calling the name of the paper, said that it contained a "fine editorial," and he believed he would just preach from it. "It is a splendid outline for a sermon," said the evangelist. Throughout the entire evening he held the editorial page of the Press in his hand and referred to it frequently.

A delegation of almost 100 members of the local Women's Christian Temperance Union occupied seats of honor at the Saturday evening service. They marched into the Tabernacle bearing banners showing that a dozen States were dry. In the rear was a banner borne high above the others, which carried the words, "New Jersey is Going Dry." It was cheered loudly. "Mac" led the chorus choir in giving the W. C. T. U. delegation a Chautauqua salute, and Dr. Biederwolf thanked them for the inspiration of their presence, saying that the world owed more to the Women's Christian Temperance Union than to any other organization in existence. He said they had passed more bills through Congress than any other body, and that when others in the ranks sometimes felt that they had gone too far ahead with the colors, they never became discouraged but kept on fighting until the ranks came up to the colors.

The National Male Quartet sang "The Walls of Jericho Fell Down Flat," and Mr. Sluyter sang a clever and pleasing solo, "Down in the Bottom of the Glass," both being appropriate to a temperance sermon.

In asking for the collection, Dr. B. S. Hudson said that if Plainfield did not do better, the finance committee was going to have a hard time paying the debts contracted.

In answering the statement that saloons saved Plainfield from bankruptcy by paying high licenses, Dr. Biederwolf asked how many bars there were in the city. One man said seven and another eleven. He said he knew more about it than they did, and put down the number at seven. He then asked how much license each one paid. The answers ranged from $1,000 to $1,200, and again the evangelist expressed surprise that taxpayers who voted for the saloon and permitted it to run, knew so little about the business. The license in Plainfield is $1,200 a year, he said, for retail houses, and $300 for wholesale houses. He got a total of $10,000 a year that the saloons paid Plainfield people for the privilege of doing business, and said that he was adding on a thousand or more for good measure.

"If there is a farmer in the house, I want to ask him how much a good hog weighs," said the evangelist, and from the rear of the Tabernacle there came an answer, "Two hundred pounds."

"That would be a pretty good hog, but we'll put it down. Now, how much are hogs selling for just now," he asked. His answer from the same man was "nine cents a pound," which caused the evangelist to remark that Plainfield was getting its meat pretty cheap.

"Here we have it," he cried, after figuring a few seconds with a pencil. "Hogs are bringing $18 apiece, and you folks are selling out for forty cents. Don't you think you're a pretty cheap crowd."

"A man who is so low down as to sell out to this dirty business for a few paltry pennies when he knows its damning each year uncounted thousands of our boys and girls and sending them down to graves of shame and to a drunkard's hell, deserves to have his own boy become a drunkard and his girl marry a drinking man and have her heart broken and her home wrecked and her life crushed. The boy and girl don't deserve it! Almighty God, spare them! But you deserve it. God pity your miserable soul.

"We erect monuments to our soldiers, who, by their sacrifice and their death, save our country; and if it is the revenue you get from this accursed thing that's saving you from bankruptcy, don't you think it is about time to build a monument in Plainfield to your drunkards. Make it big and costly—they deserve it. Chisel a saloon with a Lemp and Budweiser sign on it. Put on it in bold relief a drunken sot lying in the gutter and a fellow with snakes wrapped all around him, and above it chisel a pinched-faced, broken-hearted mother with a babe in her arms, and cut an inscription down below and let it run like this: 'In grateful memory of the beer-guzzlers and drunkards in general who, by buying booze, have furnished the revenue to save this burg from bankruptcy.' Then on the

(Continued on page 4.)

Editorial Was Contributed by R. Henry Depew.

The editorial in Saturdays Daily Press which Dr. Biederwolf used as an outline for his wonderful sermon on "Booze" at Saturday evening's Tabernacle service was written by R. Henry Depew. It was one of the series of contributed editorials that the Daily Press has been running for some time and which have become so popular with local readers. That the editorial accusing the United States Government of being an accomplice in all the crime that Whisky causes because it is a partner in the whisky business, should have been printed on the day of Dr. Biederwolf's first temperance sermon was purely a coincidence. It was written three weeks ago by Mr. Depew while on a train, and was scheduled for publication Saturday before Dr. Biederwolf ever came to Plainfield. The contributed editorial is a weekly feature of the Daily Press.

He Brands the Teachings of "Pastor" Russel as a Goulish Heresy.

COLLECTIONS $575.76

If He Wanted His Boy to Be an Infidel, Would Send Him to Miller, of Princeton, or Foster, of Chicago.

GRENFELL LECTURE WILL NOT BE HELD THIS WEEK

On account of the Biederwolf campaign, Dr. Wilfred T. Grenfell, of Labrador, will not speak at the High School auditorium on Wednesday evening, April 26. The reception which Mrs. Percy H. Stewart is giving at the Park Club in honor of Mr. and Mrs. Grenfell will take place as has been announced.

PRAYER MEETINGS TUESDAY MORNING

Cottage prayer meetings for 10 a. m. Tuesday will be held in the following homes:

Mrs. N. Y. Hull, 521 East Second street; Mrs. C. R. Vincent, 231 East Seventh street; Mrs. Frank E. Bach, 232 Somerset street; Mrs. Henry Brandt, 401 Spooner avenue; Mrs. George N. Karner, 112 Plainfield avenue; Mrs. L. Smith, 948 West Sixth street; Mrs. DeWitt Barlow, 930 Woodland avenue; Mrs. R. G. Bush, 834 Carlton avenue; Mrs. W. P. Van Camp, 131 De Lacey avenue; Mrs. M. E. Martin, 30 Summit avenue; Mrs. G. Dethtie, 27 Jackson avenue; Mrs. I. H. Marvin, 207 West Sixth street; Mrs. J. Doyle, 420 West Second street; Mrs. E. N. Erickson, 424 West Eighth street; Mrs. Robert Walker, 313 New street; Mrs. Twining, 1240 West Third street; Mrs. L. Smith, 948 West Sixth street; Mrs. John H. Van Winkle, 19 Duer street.

COMMISSIONERS TO MEET.

The commissioners appointed to assess benefits and damages incident to the widening of Somerset street will meet this evening.

RASORES TO MEET.

The Rasores will meet tomorrow morning with Mrs. A. V. D. Honeyman, of East Ninth street.

Automobile Repairs.
at lowest price, consistent with first class workmanship. Martin Automobile Co.—Adv. •••

Do You Want
to be up-to-date? Buy a Chalmers. Stryker Motor Car Co.—Adv.
4 24 tf •••

STATISTICS.

Saturday.	
Decisions	50
Reconsecrations	62
Children	5
	117
Sunday Afternoon:	
Decisions	12
Reconsecrations	22
Children	5
	39
Sunday Night:	
Decisions	25
Reconsecrations	32
Children	4
	61
Totals to date:	
Decisions	645
Reconsecrations	1129
Children	34
	1808
Collections.	
Saturday Night	$252.92
Sunday Afternoon	$117.87
Sunday Night	$204.96
Total	$575.76
Total Collections	$3,295.81

MISS ETHEL M. LAWRENCE.

Miss Ethel M. Lawrence, aged 22, daughter of Mr. and Mrs. W. H. Lawrence, of 47 Jefferson avenue, North Plainfield, died at 2:30 a. m., Sunday morning, after an illness of about a year with tuberculosis, the last eight weeks of which were spent in bed. The deceased came to North Plainfield with her parents about three years ago from Roselle Park. She is survived, besides her parents, by four sisters, Mrs. V. Thorne, of Roselle; and Olive, Myrtle and Gertrude, who reside at home. She also leaves a brother, Albert. The funeral arrangements will be announced later.

—General Leonard Wood will lecture on "Preparedness" at the High School Auditorium, Saturday, April 29, at 8:15. The regular Monday Afternoon Club lecture fee of 25 cents will be charged.—Adv. 4 24 3 •••

—Try Press want ads. They pay.

WILSON COMING HOME TO VOTE IN PRIMARY

Washington, April 24.—Owing to the primary elections in New Jersey it was announced today that the regular Tuesday cabinet meeting would not be held. President Wilson will leave Washington early tomorrow for Princeton, where he will cast his vote. He will return at once, according to present plans.

WOMAN ON TRIAL FOR MURDER OF CHILDREN

New York, April 24.—The trial of Mrs. Ida Sniffin Walters Rogers, charged with the murder on December 29, 1914, of her two children, Loretta and John, is now being heard before a jury and Justice Tompkins in the criminal branch of the Supreme Court of Bronx county.

ATTRACTIVE EASTER PROGRAM AT GRACE M. E. CHURCH

The Easter program given by the Sunday-school of Grace M. E. church yesterday morning included the following numbers: "The First Robin," Kenneth Lippincott; "Message of the Daffodils," Marion Clous; "April," Cora and Margaret Shortway; song "Waking the Flowers," Bessie Monck, Frances DeCamp, Ruth Conover, Elizabeth Wallace and Helen Cook; "My Easter Lily," Doris Nichols; "When Easter Comes," Frances De Camp; "I Wonder," Paul Van Middlesworth; solo, "A Song of Springtime," Hazen Van Syckle; "April's Tears," Bobby Conover; "A Basket of Pansies," Florence Garretson; "What She Found," Ella Schuck, "Easter Bunnies," Hazel, Viola and Dorothy Van Cickle; "The Easter Hyacinth," Mary Nichols; "A Happy Greeting," Nell Van Middlesworth; song, "Easter Blossoms," Mary Nichols, Helen De Camp and Dorothy Van Sickle; "The Geranium," Bessie Monck; "Easter Eggs," Billy Schuck; "Filling the Easter Basket," Mabel Voorhes; "Something New," Arthur Murley; "Easter Speech," Bob Winckler. Rev. G. S. Gillespie, the pastor of the church, concluded the program with an Easter story to the young people.

CARRANZA DENIES STORIES OF FIGHT

Says His Men Did Not Attack U. S. Soldiers—Lopez Captured

El Paso, April 24.—A report that Carranza troops had attacked a body of American soldiers at a point near Satevo yesterday was emphatically denied this morning by Gen. Gavira, commander of the Constitutionalist headquarters in Jaurez. Gen. Gavira said that he had received no report of the engagement, and that his inquiries all brought official denials, even from Carranza.

The invasion into Mexico is still halted. Gen. Guiterrez, commander of the soldiers in control of the State of Chihuahua, has ordered that no advance be made. He proposes to fight if American soldiers move one foot further into Mexico, and has so notified Consul Letcher, who has forwarded the threat to Washington. More United States troops are being mobilized at Columbus, New Mexico, to be used in guarding the thin communicating line between the invaders and their base of supplies.

Will Execute Lopez.

Pablo Lopez, who led the raid into Columbus, has at last been captured by Carranza troops, and will be executed at once, according to an official announcement made today. The Villa bandit was shot through both legs by United States soldiers in the fight at Columbus, and had been deserted by all but three of his men when arrested. He was weak from the loss of blood and from hunger.

BRONZE MEDAL AND $2,000 FOR CONOVER

Carnegie Hero Fund Commission Recognizes Bravery of Former Plainfielder.

The Carnegie Hero Fund Commission in its annual report for the year announces the fact that G. Elliott Conover, son of Rev. Garret Conover, formerly of Plainfield, but now of Asbury Park, is among those who have been presented with a bronze medal and $2,000 for educational purposes in recognition of his bravery at Manasquan on June 21, 1914, when he saved Ruth K. Decker, aged 21 years, and attempted to save Sarena V. Roome, aged 21 years, from drowning.

The young women became distressed while bathing in the Atlantic Ocean, and a strong current carried them away from shore. There were heavy breakers, and the surf was rough. Conover and a young woman were on the beach, but there was no other person near. Conover threw off his coat, ran ten feet through the water, and then swam about forty feet to Miss Decker. He grasped her and swam on his back for about forty feet before he touched bottom; then he helped her to the beach. She could not stand alone. Although the young woman with whom Conover had been begged him not to go, he entered the water and swam about fifty feet to Miss Roome.

Conover tried to aid her as he had Miss Decker; but in less than two minutes he left her, feeling that his strength was failing. He swam about fifty feet toward shore and then returned to Miss Roome, who was floating. She had become unconscious. Conover grasped her and remained with her about a minute; and then, realizing that he soon would drown with her and seeing others getting a boat, he again left her. He reached the beach in an almost exhausted condition. Men in a boat saved Miss Roome, who was revived.

"MASONIC NIGHT" AT THE BIEDERWOLF REVIVAL

Eminent Commander R. F. R. Huntsman has issued a notice to members of Trinity Commandery, No. 17, Knights Templar, directing them to be prepared to "fall in" at 7:15 o'clock, Wednesday night, in order to act as an escort to the various Masonic bodies which will attend the Biederwolf meting.

This evening will be "Masonic Night," and all local Masons will leave the Masonic headquarters in the Babcock building at 7:20 o'clock.

The Knights Templar are notified to report in full Templar uniform at 7:15 o'clock, so that there may be no delay in proceeding to the Tabernacle.

PETER WILLIAMS' FUNERAL.

The funeral of Peter H. Williams, whose death occurred in Muhlenberg Hospital from blood poisoning, was held yesterday afternoon in the Methodist church at Springdale. Rev. George Bowers, formerly of Warrenville, conducted the service in the presence of a large gathering of relatives and friends, many of them coming from distant points. Numerous beautiful flowers were contributed by the friends of the family. Burial was made in the Springdale cemetery, the following acting as pall bearers: John, Philip and William Mundy; Frank Alletti, William Scott and Frank Nischwitz.

GERMANY READY TO BOW TO U. S.

Answer is Written, Berlin Reports, and People Demand Backdown.

FRENCH GAIN GROUND

Make Advances in Verdun Fighting—Roumania Again Said to Be Sending Grain for Armies of the Kaiser—Dover Raided.

Berlin, April 24.—That the German reply to Wilson's latest note on the submarine situation is ready is believed here. Dr. von Bethmann-Hollweg, the German chancellor, conferred with Ambassador Gerard this morning, and while no statement was given out, it is said that a promise was made to deliver an answer within forty-eight hours. Chancellor von Bethmann-Hollweg recently conferred with the Kaiser at general headquarters.

There is a growing feeling in Germany that the Imperial Government should make every possible concession in order to maintain peaceful relations with the United States. The answer, however, will probably agree to a curtailing of activities of German submarines, provided that Wilson will demand concessions of the Allies.

French Win at Verdun.

Paris, April 24.—French war statement: Further progress was made by the French offensive on the front northwest of Verdun last night. In an attack with hand grenades in Caurette Woods west of the Meuse, the French took 30 prisoners. Announcement of the French gain was continued in an official communique issued by the War Office today. The communique states that the Germans, finding French resistance unbroken, resumed their old tactics of violently bombarding the French positions on Le Mort Homme (Dead Man's Hill).

Get Grain from Roumania.

Berlin, April 24.—Huge shipments of grain are being sent from Roumania to Germany and Austro-Hungary, it is reported in a telegram from Bucharest made public by a news agency today.

Air Raid on Dover.

London, April 24.—A German aeroplane attempted today to raid the channel port of Dover. The War Office announced this afternoon that the hostile machine had been driven off. It stated further there had been no damage caused.

Spain Removes Embargo.

Washington, April 24.—A cable from the U. S. Consul-General at Barcelona says that Spain has removed the embargo on articles partly or wholly of copper or brass.

England Sends Answer.

Washington, April 24.—The British Ambassador, Sir Cecil Spring Rice, will present the reply of his government to the American protest on the Orders in Council next Wednesday. The note is an extremely lengthy one and goes into all the technical points of law raised by Mr. Lansing.

Germans Strengthen Turks.

Berne, April 24.—An undated despatch from Berlin contains the semi-official announcement that the Turkish forces operating around Kut-el-Amara, in Mesopotamia, have been reinforced by a considerable number of Germans.

M'COOMBS WILL NOT BE DEMOCRATIC CHAIRMAN

Washington, April 24.—President Wilson has accepted the declination of William M. McCoombs, chairman of the Democratic National Committee, to continue in that capacity during the coming presidential campaign.

FOREIGN MISSIONARY TEA.

The Woman's Association of the Congregational church will hold their foreign missionary tea in the parish house tomorrow afternoon, at 3 o'clock. Rev. S. J. Woodward, of the Gilbert Islands, Micronesia, will speak and show lantern slides of the coral islands of the Pacific. All members of the congregation are invited to attend. Those present will have the pleasure of meeting the Rev. and Mrs. Howard Clarke, who will attend the lecture. Mr. Clarke is the prospective pastor of the Congregational church, having accepted the call extended to him.

SPRAINS HER ANKLE.

While skipping rope alongside the market of her father, Frank Neidig, Saturday evening, little Minerva Neidig sustained a sprained ankle when she slipped. Her father responded to her call for help and took her into his shop. Later he was obliged to carry her home, to which she is at present confined. She is under medical treatment and will be laid up for at least a week.

—Not many of the readers of this newspaper buy unadvertised things—either chattels or real estate.

A. E. FORCE & CO.

"THE WHITE STORE"

Now that Easter is past your attention should be attracted to

WASH GOODS

As warm weather will be upon you before you realize it. Then you will want some cool, thin dresses. Force's is the place to look for that thin wash material, as we always make a specialty of WASH GOODS of every description—white, plain colors and fancy weaves. The large stock we have this season is unusually attractive, both from a stylish standpoint as well as being low priced—consisting of ginghams, chambrays, voiles, rice cloths, Georgettes, Palm Beach suiting, Saratoga stripes, novelty silks, cotton and silk crepes, linen finish suiting, soisette in plain colors, garbardine in different color stripes, shadow silk Marquisette, new taffeta in all the latest shades, canvas cloth, linens, silk and cotton poplins, white corded poplins, basket cloth, embroidered voile flouncing, shadow and stripe voile and Marquisette, dotted Swiss, pique, percale, galatea, shirting madras, mercerized pongee.

Make our store your headquarters at all times.

DUNELLEN

All the Happenings of the Day in Plainfield's Hustling Suburb.

HARRY GOLDSTEIN ACTS HASTILY, GETS INTO TROUBLE

Hasty action on the part of Harry Goldstein, who resides in the Kupenfburg building, Dunellen, on Saturday, resulting in his being arraigned before Recorder David S. Campbell in the borough court that evening. When Goldstein returned home in the afternoon he was informed by his wife that a strange man had attempted to force an entrance into their apartment.

While the couple stood talking about the incident, Mrs. Goldstein saw the man she had been talking about. Without waiting for any explanation, Mr. Goldstein gave the stranger a beating. Then followed the warrant for his arrest. The stranger when he appeared before the recorder to make a complaint gave his name as Peter Miller and his residence New York. He said that he was endeavoring to find out where Mr. Kupenfburg lived and denied trying to force an entrance into the Goldstein apartment. When the time for the hearing arrived, Miller failed to appear and the recorder dismissed the case. He warned Mr. Goldstein not to take the law into his own hands again.

Mrs. Robert A. Nagle has the grip.

Mrs. Grace Shimmers has returned from Trenton, where she visited friends.

Frank Stillwaggon visited Muhlenberg Hospital yesterday for treatment of his injured foot.

Mrs. Walter Nelson is visiting relatives out of town and Mrs. Foster Sofield is keeping house for her.

Mrs. Clara Trumpore entertained her son, Van Trumpore, of Trenton, Sunday.

Miss Ethel Conover has returned from Whitehouse, where she spent a week visiting her parents.

Mrs. Hannah Roantree has been entertaining her granddaughter, Miss Agnes Carroll, of Irvington, for the past few days.

Miss Lillian Nagle is ill with malarial fever.

Rev. and Mrs. T. E. Vassar returned home Saturday from Atlantic City. The pastor is slowly regaining the use of his voice.

PIN BOYS BOWL.

The close of the bowling season on the Presbyterian alleys, Dunellen, was marked Saturday afternoon by a contest between the pin boys, Raymond Tinsman and Edward Murphy. Murphy won the contest, which was a very exciting affair, by taking two straight games by the scores of 135 to 128 and 119 to 105.

Miss Elizabeth Gray, sister of Alvah Gray, has returned from Califon, where she spent four months visiting her sisters, Mrs. Mary Hann and Mrs. Emma Nauright.

Stanley Field, of New York city, is spending his Easter vacation in the borough. He is visiting his grandmother, Mrs. Eliza Field.

Mr. and Mrs. Walter S. Craig and son, Gordon, spent the week-end in New York city as the guests of Mr. and Mrs. Hazelwood Craig.

Mr. and Mrs. Meyer Mihalowitz, of New York city, have arrived in the borough to make Mrs. Mihalowitz's parents, Mr. and Mrs. Oscar Victorson, a four months' visit.

George Lovet, a former resident of Plainfield, who is chief machinist on the battleship Texas, visited Marshal Patrick Tarpey and Daniel P. Sullivan, Sunday.

Borough Engineer and Mrs. L. T. Churchill entertained Arthur Gangloff, of New York city, Sunday.

Mr. and Mrs. A. L. Barton and child, of New York city, motored to the borough yesterday and visited Mrs. Barton's father, Adam Herlich.

Mr. and Mrs. Louis Tinsman have returned from a visit to Maywood.

CONTRACT FOR TAX MAP.

At a meeting of the Piscataway Township Committee held Friday evening for the purpose of opening bids for the assessment map it was found that E. R. Collins & Son, of Westfield, were low with a bid of $1,285, and the contract was duly awarded to them. Other bids were as follows: L. T. Churchill, Dunellen, $1,500; H. C. Van Emburgh, Plainfield, $2,450; F. Conover, New Brunswick, $2,500.

John T. Dineen, of Brooklyn, spent Easter in the borough as the guest of his parents, Mr. and Mrs. Charles Dineen. Mr. Dineen is employed at the Brooklyn Navy Yard and he says that work on the battleships Arizona and New Mexico, which are being constructed there, is being pushed.

INFANT'S FUNERAL.

The funeral of an infant son of Mr. and Mrs. George Romond, who died Thursday night, was held from the home at 2:30 o'clock Saturday afternoon, the Rev. E. R. Brown officiating. The burial was at Bound Brook.

PARENTS OF A SON.

On Tuesday of last week a son was born to Mr. and Mrs. George Archibold Brakeley at Washington, D. C. The little fellow has been named after his father.

Mr. and Mrs. Oscar Victorson entertained Mrs. Ida Hackel and daughter, of New York city, over Easter.

Mr. and Mrs. Philip Pfeister entertained their daughter, Miss Catherine Pfeister, of Jersey City, over Easter.

Henry Althoen, of Mountainview terrace, has returned from a four months' business trip through the Middle West.

RECEPTION FOR PASTOR.

A reception will be tendered to Rev. and Mrs. D. W. C. Ramsey in the Methodist Episcopal church this evening by the congregation in honor of their return for another year.

PARENT-TEACHER MEETING.

The monthly meeting of the Parent-Teacher Association will be held in the Whittier School at 3:30 o'clock tomorrow afternoon. It is especially desired that there should be a good attendance at this meeting.

Mr. and Mrs. T. J. Ronayne entertained Mrs. Ronayne's sister, Mrs. Fred Hoch, of Somerville, yesterday.

Mrs. Martha M. Parmenter and daughters, the Misses Ida E. and Lillian M., are today moving from 423 Mountainview terrace to Toronto, Canada.

MISS CRAWFORD ILL.

Miss Mabel Crawford, teacher of English in the Whittier School, who has been ill with neuralgia for the past few days, was unable to return to school today. Miss Frances Lee, of Westfield, taught in her place.

South Plainfield.

Mr. and Mrs. James Leahy and daughter Mabel spent yesterday visiting relatives in Perth Amboy.

Mrs. J. J. Allen and daughter Louise, are spending a few weeks with Mrs. Allen's mother, Mrs. J. J. Robinson, of Walton, N. Y.

Mr. and Mrs. William Hamilton have been entertaining the Misses Izola Fullerton and Anna Brazil and Master Michael Kelly, of Perth Amboy.

John Conger, of Perth Amboy, has returned from a visit with his mother, Mrs. Charles Blackford.

Miss Ruth Monahan, who resigned her position as a teacher in the local school, left Saturday for her home in Wilkes-Barre, Pa.

Richard Riely returned this morning from a few days' visit with his aunt in New York.

Mrs. John Horn, who is under the care of Dr. F. J. Hughes, of Plainfield, is reported as much improved. She is suffering from an abcess in her head.

Mr. and Mrs. William Clancy spent the week-end visiting friends in New York.

Mr. and Mrs. George Sandhere and daughters, Grace and Martha, were the week-end guests of Mrs. Sandhere's sister, Mrs. Noble Bradley, of Mauch Chunk, Pa.

Thomas, son of Mr. and Mrs. Thomas Sexton, is suffering from an attack of pneumonia.

Mr. and Mrs. Raymond Smith have returned home after spending a few days visiting Mr. Smith's parents, Mr. and Mrs. John Smith, of Stanton, Pa.

O. A. Bunn, after spending the week-end with friends in Bordentown, returned today.

Mr. and Mrs. Albert Soper entertained their daughter, Miss Marjorie Soper, of Easton, Pa., for the past few days.

Miss Clara Bradburry, who is ill with the scarlet fever, is much improved.

William Hamilton, Jr., is now able to be around, after being confined to bed with the measles.

John Foster, of Perth Amboy, was the guest of his aunt, Mrs. Melvin Teeple, over the week-end.

Scotch Plains, Fanwood

MEETING LARGELY ATTENDED.

Nearly fifty people were present at the meeting of the Saturday Night Club in the Fanwood firehouse, Saturday night. Cards were played during the fore part of the evening and afterwards dancing was included in the program, music being furnished by Dushanek's orchestra. Refreshments were also served. The entertainment committee was composed of Miss Claire Britton, Miss Jesse Billings, Thad Doane and Jack Britton, all of Plainfield.

Miss Mary Thomas, of Bound Brook, is spending her Easter vacation with her cousin, Miss Rose Thomas, of North avenue.

Mr. and Mrs. Victor Todd, of Tilliston road, are entertaining Miss Merabe Todd, of New York.

Charles Walpole, of Park avenue, has taken a position with the Saurer Motor Car Company at South Plainfield.

ENTERTAINED AT SUPPER.

Mr. and Mrs. J. Hudson Thompson entertained a number of their friends at a supper Saturday night at their home on Martine avenue, in honor of the approaching wedding of Miss Katharine Felt, of Westfield, to John Thompson, the ceremony to take place in Westfield tonight.

JUNIORS TO ATTEND.

The uniform rank, Twilight Council, Jr. O. U. A. M., will attend the Biederwolf services at Plainfield tomorrow night in a body.

WILL ELECT OFFICERS.

A meeting of the members of the Episcopal church has been called for tonight, when the election of wardens and vestrymen for the coming year will be held.

Mrs. Townsend, of Russell road, is entertaining Mrs. Thomas Fairfield, of New Hampshire.

Seats for the Daily Press excursion to the New York Hippodrome will go on sale at Flannery's confectionery store, Scotch Plains, tonight, promptly at 7 o'clock. A number of good reservations have been saved for Scotch Plains and Fanwood people, and the first on hand will get the best.

VON IGEL'S PAPERS BEFORE PRESIDENT

Wilson to Decide Question of Their Return.

Washington, April 24.—So important is the outcome of the controversy with Germany over the papers seized in the office of Wolf von Igel, confidential secretary of Captain Franz von Papen, recalled German military attache, that President Wilson personally will pass on the demand of Count von Bernstorff, German ambassador, for their return to the embassy.

Mr. Wilson is aware of the general character of the documents and knows the arguments advanced by the department of justice for their retention and the basis for the demands of Count von Bernstorff for their surrender. His decision is not expected to become known until after the conference between Robert Lansing, secretary of state, and Count von Bernstorff.

In passing on the case it became known the president will have before him a long statement prepared by the department of justice giving all the details surrounding the seizure of the papers and the reasons why they should be retained for use in the prosecution of German conspiracy cases. This statement the department of justice officials sent to the state department with photographic copies of the documents.

1,000 LOST WITH SHIP.

Chinese Transport Sinks After Collision in Heavy Fog.

Shanghai, April 24.—More than a thousand soldiers and men of the crew of the steamer Hsinyu were lost when the steamer sank after a collision with the cruiser Haiyung south of the Chusan islands.

The steamer, acting as a transport, was taking troops to Foochow. The collision occurred during a thick fog, and only one foreign engineer, twenty soldiers and nine sailors out of six foreigners and over a thousand soldiers and members of the crew were saved.

The Hsinyu was a vessel of 1,629 tons. She was built in 1889 and was owned by the China Merchants' Steam Navigation company of Shanghai.

HONOR CHINESE STUDENT.

Grace Lee Salutatorian of Class in Washington School.

North Yakima, Wash., April 24.—Grace Lee, a Chinese girl, will be salutatorian of the class of '16 of the North Yakima high school. She lost the honor of being valedictorian by 1 per cent.

Miss Lee this year won the oratorical prize given by the Sons of the American Revolution and has otherwise distinguished herself in school activities. Her parents keep a small restaurant here. Two years ago Miss Selma James, also a Chinese, was an honor student of the school.

ARMY NOT TO BE RECALLED NOW

President Yields to Pleas of Funston.

FORCES TO BE REDISPOSED

Shifting of Base Contemplated—Negotiations With Carranza Will Be Continued and Pursuit of Villa Temporarily Halted—Belief Is That Further Trouble May Be Expected.

Washington, April 24.—The American forces in Mexico will remain there for the present at least.

Announcement to this effect was made by Secretary of War Baker following a conference with President Wilson. The president approved a recomendation from Major General Funston, indorsed by Major General Scott chief of staff, that there should be a redisposition of the forces of General Pershing pending diplomatic negotiations now in progress between the state department and the de facto government of Mexico. The secretary said

General Funston recommends a redisposition of the forces in Mexico for the purpose of recuperation and pending opportunity for further co-operation with the force of the de facto government of Mexico. His recommendation has been approved and its execution left to his discretion.

The conference between the president and Secretary Baker followed a long vigil kept at the war department by the latter pending the receipt and deciphering of a lengthy code dispatch from General Scott, who went to San Antonio to confer with General Funston.

Negotiations to Go On.

Secretary Lansing, while admitting that the negotiations with Carranza would now go on, declined to state when he would send a formal reply to Carranza's request for a withdrawal of the troops or whether such reply will be preceded by informal conferences held either here between himself and Arredondo, Carranza's ambassador designate, or at Mexico City between Special Agent Rodgers of the state department and General Carranza.

General Scott is expected to remain a few days longer on the border in conference with General Funston. Secretary Baker took the ground that he could not discuss in detail the recommendation of General Funston, but would not deny that one of the steps that probably will be taken will be a relocation of the border base from Columbus, N. M., to Presidio, Tex.

"The statement made," explained the secretary with reference to the formal announcement he issued, "indicates nothing whatever as to the time of withdrawal of the American troops. The whole subject of their presence in Mexico is under arrangements and negotiations conducted by the state department."

The secretary added that the proposed redisposition of the forces has nothing to do with the attack which was made by Carranzistas at Parral on the American force under Major Tompkins, which incident he said appeared to have passed over with no recurrence of hostile outbreaks.

Must Expect Trouble.

At the same time it is understood in war deparment circles that the whole purpose of the joint report of General Scott and General Funston is that the military steps to be taken must be made with the possibility, if not probability, of further trouble with the Carranza forces.

In the meantime the chase after Villa has been temporarily halted. Although the American troops are said to be in good condition from the standpoint of health, their long chase has tired them out, and owing to the lack of hay feed for the horses of the cavalry, General Funston reported, are showing such signs of wear that a large number of remounts will have to be secured. The opportunity for "recuperation," therefore, is needed.

From a military standpoint, army officers explained, the redisposition of the troops proposed might precede either as an advance or withdrawal of the expedition. What it probably means, it is agreed, is that General Funston, pending further developments of the negotiations between the state department and Carranza, finds it imperative to concentrate his forces and guard against all eventualities.

Teutons to Vote Anti-Wilson.

New York, April 24.—Victor Ridder, the brother of Bernard Ridder, editor of the Staats-Zeitung, is reported as saying that the German-American vote was being organized in this country in a campaign against any presidential candidate not acceptable to the German-Americans and that the start of that campaign was being made now in an effort to see that no congressmen or senators were returned to Washington who were not in opposition to President Wilson.

Catch Slayer of Seventeen Americans.

El Paso, Tex., April 24.—Pablo Lopez, who commanded the Villa bandits that massacred seventeen Americans at Santa Ysabel, Chihuahua, was captured in a cave a short distance from Santa Ysabel by a detachment of Carranza soldiers and is now being taken to Chihuahua City, with three of his bandit followers, for execution, according to a message from Santa Ysabel received by General Gabriel Gavira at Juarez.

James R. Nugent to Retire.

Newark, April 24.—Reports have gained currency of late that James R. Nugent would shortly retire from active participation in politics. It was learned from a friend of Mr. Nugent that the former city counsel would "stick" in the campaign now opening and would do his accustomed share of the work up to the finish of the general election in November and that he would then retire and give some one else an opportunity to assume leadership.

Advertise in The Telephone Directory

One Telephone Directory advertiser said recently:

"On the day the last Telephone Directory was being distributed, my telephone bell was kept ringing constantly by people who evidently looked over the new book as it came to hand, noticed my advertisement and found an easy way of reaching me and my product."

If *you* would like to build up telephone trade, the logical place to advertise your business is in the book that is consulted by telephone users.

Ask for particulars.

NEW YORK TELEPHONE CO.

4-8

The Mystic Rose

A Japanese-American Comic Opera

Auspices

Plainfield Lodge, 885 B.P.O. Elks

MONDAY, TUESDAY, WEDNESDAY, MAY 1st, 2nd AND 3rd.

Plainfield Theatre

Most Spectacular Production Ever Staged in Plainfield

500 PEOPLE IN CAST

Prices—$1.50, $1.00, 75c, 50c & 25c.

Seats now on sale at box office.

RED LETTER BIBLE COUPON BIG PRINT

ILLUSTRATED EDITION

Distributed by the

PLAINFIELD DAILY PRESS

Clip three of these coupons bearing consecutive dates and present them together with our advertised price of $1.23 at our Main Office and receive your Copy of the BIG PRINT RED LETTER BIBLE.

3 Coupons and $1.23 Secures it

Description Limp Leather, overlapping Covers, red edges, round corners, gold lettered back, numerous beautiful colored plates, maps and biblical scenes, family record and many useful helps.

EVERY WORD JESUS SPOKE PRINTED IN RED

MAIL ORDERS WILL BE FILLED

Add for Postage:

Up to 150 miles	.07
Up to 300 miles	.10
Up to 600 miles	.14
Up to 1000 miles	.20

For greater distances 4th postmaster rate for 3 lbs.

AUCTION SALE

On THURSDAY, APRIL 27

AT 10 A. M.

AT 543 WEST EIGHTH ST.,

Near Plainfield avenue, of beautiful household goods: Knabe upright piano, upholstered chairs, fancy rockers, odd chairs, velvet carpets, leather davenport, beautiful mahogany dining-room suit of eleven pieces, buffet, china closet, crystal closet, serving table, round dining table, 6 leather seated chairs. This is one of the finest dining-room suits ever offered at auction in Plainfield and as good as new; oval mirrors, mahogany centre tables, odd tables, pictures, brass beds, box spring mattresses, white enamel beds, springs and mattresses; beautiful white dressing table, mahogany dressers, birdseye maple dressing table, hand made curtains, music box, drop head sewing machine, oak bookcase, oak chiffonier, brass child's crib; fine lot porch chairs and rockers, tables, chafing dish, percolator, two porch swings, cabinet gas range, good as new; white lined ice box, zinc covered kitchen table, laundry stove, carpet sweeper, garden tools, garden hose, lawn roller, step ladder and other articles too numerous to mention; this is a very fine lot of goods and will be sold without reserve to the highest bidder. Goods can be seen Thursday morning after 9 a. m. Sale starts at 10 a. m. sharp. Terms cash.

D. E. GAVIN, Clerk. WM. A. SCHORB, Auctioneer.

4 24 3

Your Next Tenant Is an "Ad-Reader"

The tenant to whom your property would be most valuable is a reader of the "To Let" advertisements.

If your advertisement is factful, definite and fully informing he will recognize it as meaning OPPORTUNITY to him, and he will lose no time in getting in touch with you.

But if your advertisement should be vague, uninforming and written with a view to "saving space," it might not appeal of any personal interest at all.

PLAINFIELD PRESS COMPANY, 193 NORTH AVENUE

THE SERVICE SHOP

"The Modern Moloch"

Great "Booze" Sermon of the Rev. William E. Biederwolf at the Tabernacle Saturday Evening.

Text—"There is an accursed thing in the midst of thee."

A lot of people think it's wrong to steal because God said: "Thou shalt not steal." They think it's wrong to lie because God said: "Thou shalt not lie." They think it's wrong to commit adultery because God said: "Thou shalt not commit adultery." But it has always been wrong to steal and to lie and to commit adultery. It is wrong to do these things, not because God said so, but God said so because they are wrong. And when a town sows the whiskey bottle and they both reap crime and shame and sorrow and prostitution and adultery and divorce and disease and misery and wretchedness and woe and hell and damnation in general, it isn't because of any arbitrary judgment of Almighty God, but it's because a harvest of this kind is the legitimate outcome of just that kind of sowing, and that's why God said what He did in the text.

The army of Israel had been handing it to the heathen about right, but when Joshua led them up against the town of Ai he got what was coming to him. The heathen nearly wiped them off the face of the map. And Joshua couldn't understand it and he got down before the ark and asked God why it was, and God said: "Joshua, there is an accursed thing in the midst of the army." When the city of Jericho fell God told the people of Israel not to take anything out of it for themselves because He had put a curse upon it. But there was one Jew there by the name of Achen, and he saw a fine Babylonian garment and it was too much for him. He forgot that God had a pretty sharp eye. And so he hid this stuff away in the ground inside his tent and God told Joshua instead of whining at the disaster at Ai he'd better get up and clean out his camp. "There is an accursed thing in the midst of thee." And when Joshua had purified the camp of the transgressor and his accursed stuff, he went up to that town where he had been defeated a few days before and God was with him and didn't he show that town of Ai a few things Well, I should say yes.

"There is an accursed thing in the midst of thee." There is more than one accursed thing in our midst. We all know that, and they're sucking like vampires at the life blood of the nation.

Mormonism.

There's this adulterous religion they call Mormonism. Uncle Sam ought to throw his boot at that dirty devilish thing and forget to take his foot out when he does it and kick it over the Rocky Mountains far enough to land it somewhere out in the bottom of the Pacific ocean.

And then there's the curse of public prostitution.

And then gambling is another curse that's in our midst

And there's the Godless, soulless, monopoly, and there's anarchy and other curses in our midst, but if you look for the curse of curses, the crime of crimes, the open sore of this land that search will lead you straight to the painted windows and the gilded doors of 200,000 licensed saloons where 900,000 men whose moral character we, the people of legal statute, declare to be good, pour out the liquid poison of violated harvests and gloat in devilish delight while their passion-bound victims gulp it down and stagger on to hell.

It is the American Moloch. I'll tell you what Moloch was. He was the Fire-God of the Ammonites, a huge idol made of brass and placed on a brazen throne just outside the city of Jerusalem to the south. Both the throne and the image were hollow and they kindled a furious fire in them and when the image was red hot fathers and mothers would rush up and hand their little children, the boys and girls, over to a priest and he would lay them in the awful embrace of this hissing demon who sat there with his redhot arms stretched out to take them in, and while the child would writhe and scream they would pound their tom toms and beat on their drums to drown its voice lest the father would be moved to pity and rush in and try to save it from its horrible death.

It was a method of sacrifice, and Israel in her apostacy, was guilty of its practice. But God pronounced the sentence of death upon every one of the Jewish race who had anything to do with it.

A Great Sacrifice.

I say the open licensed saloon is the American Moloch and what are we going to say to God about the 100,000 boys we sacrifice every year by casting them into the fiery arms and devouring bosom of this devilish institution we have built up on every side around about us

One day George Stuart was preaching down in Kentucky, and while he was preaching a poor Irish woman with a face that was intelligent but printed over with lines of sorrow, came down the aisle and, with her hands lifted up, said: "Mr. Stuart, Mr. Stuart, the saloons have got my boy." And George Stuart's big heart ached and he said: "How many women in this audience can hold up their hands and say with this woman: 'The saloons have got my boy.'" And he said you ought to have seen the hands go up. Some of them in kid gloves and some were in black gloves; some were white and tender and some of them trembling and all to say: "The saloons have got my boy. And he said "I don't know what kind of stuff you're made out of, but I am made of the stuff that proposes to stand by these sad, stricken mothers with their uplifted hands, and help them save their boys out of the clutches of the dreadful saloon." And the men sprang to their feet and cheered and cheered. And I want to ask you men, what are you going to do about it tonight?

And yet, men, here we are tom toming and trying to drown our conscience with our drums of specious and wordy arguments that haven't got even a tone of respectability about them.

You say you have got no right to take a man's personal liberty away from him. If a man wants to drink and wants to get drunk he's got a right. The man who talks like that is a cowardly, un-American, hellish man. You haven't got that right, even from God's standpoint, who gave you a body and a soul and you have no right to damn and destroy them. But from my standpoint your personal liberty stops where my personal right begins.

The people of every town have interests in common. If you were the only man in Plainfield you could do as you please. You could build your barn on your lawn—you own it—and dump your manure on the sidewalk. You could build a slaughter house in the middle of the street. If you had an automobile you could tear through town without a speed limit until you broke your fool neck. If you had a wife and no children and your wife died you could throw her body in the public square and let it rot. But then there are 25,000 other people in Plainfield, and you haven't got the liberty to do any such thing.

There's a law that is higher than the law that governs a man's own selfish desires and the man who howls about personal liberty and thinks he has a right to drink in the face of all the suffering and the sorrow and the bloodshed that this damnable thing has caused is not only a ranting, unreasoning fool, but he's a monster and a brute without a right to his own even to live and it'll be a good riddance for the rest of the people when he dies. There's no brain base enough to conceive, and no mouth mean enough to utter a more unmanly, un-American, un-Godly sentiment than this tom toming about personal liberty.

"Well," you say; "It's hardly a square deal for the saloon keeper. He's got all his capital in his business, and if you close him up, you'll ruin him financially."

Well, in the first place, if you did, you wouldn't be doing more than he's done for hundreds and maybe thousands in this land.

May Have My Job.

A saloon keeper's wife said to a poor woman one time:

"I don't know what I am going to do. My husband has been in the saloon business for fifteen years and he has never worked, and he don't know how to work. And now they've put the saloons out and what am I going to do?"

And that other woman said: "I'll tell you. You say your husband has been in the saloon business for fifteen years. Well, my husband has spent all his money in your husband's saloon for fifteen years and I've had to wash for a living and take care of the children. But now my husband is working and is saving his money and takes care of me and the children and I don't have to take in washing any more, and you can have my job."

But in the next place it isn't so because in the big majority of cases the saloon fixtures and the equipment are the property of the brewers and distillers, and these blood-suckers have made their fortunes already out of the misery and poverty of other people, and they could lose the whole blooming business and yet be worth as much as nearly all their customers put together."

I'd put the brewers and distillers out of business and I wouldn't give them a blooming red cent, but if this dirty booze business could be dumped into hell forever, I'd be willing to see a law to reimburse the saloon keeper if he needs it; but do you suppose we're going to let this hellish business go on with its train of wretchedness and crime and damnation and death for any fool reason like the one we've been talking about. God pity us if we're such big fools!

"Well," but you say; "We'll put the licenses up and that'll do away with the dirty joints and disreputable places and we'll make the saloon respectable."

And don't you suppose whiskey will eat out your boy's stomach and bloat his body and damn his soul whether he drinks it over a mahogany counter or a greasy pine board, no matter what the gang may pay for the license? And if I had to choose between the gilded palace and the low dive for my town, I'd take the dive instead of the palace every time. You take the low-down, foul-smelling, dirty vermin-infected booze hole with a dirty, red-nosed, sore-eyed, ragged, puking, drunken bum loafing around in it, and that place will have no attraction for your boy as long as he has one-tenth the decency of a hog.

Drags Boys In.

He won't go there. But the gilded palace with its shining decanters and mahogany counters and French plate mirrors and beautiful pictures and well-dressed patrons—that's the place that'll drag your boy in every time and there he'll learn to drink and get his ticket punched for the joint around in the alley.

A man who is so low down as to sell out to this dirty business for a few paltry pennies when he knows it's damning every year uncounted thousands of our boys and girls and sending them down to graves of shame and to a drunkard's hell deserves to have his own boy become a drunkard and deserves to have his own daughter marry a drinking man and have her heart broken and her home wrecked and her life crushed. The boy and girl don't deserve it! Mighty God spare them! But you deserve it. God pity your miserable soul.

We erect monuments to our soldiers who, by their sacrifice and their death, gave the country; and if it is the revenue you get from this accursed thing, that's saving you from bankruptcy, don't you think it's about time to build a monument in the public square for the drunkards? Make it big and costly; they deserve it. Chisel a saloon with a Lemp and a Budweiser beer sign on it. Put on it in bold relief a drunken sot lying in the gutter and a fellow with snakes wrapped all around him, and above it chisel a pinched-faced, broken-hearted mother with a starving baby in her arms and cut an inscription down below and let it run like this: "In grateful memory of the beer guzzlers and drunkards in general who, by buying bobze, have furnished the revenue to save our town from bankruptcy.' Then on the base stone put: "Erected by the boob mutts of this town."

"Well," but you say: "If you don't have the saloon you'll fill the labor market with unemployed men and so reduce wages." That kind of talk always makes me feel like I'd swallowed a fly. It makes me sick. Nobody but an idiot would talk like that. John Burns, the labor leader, doesn't say so. John Mitchell doesn't say so. T. V. Powderly, ex-president of the Knights of Labor, doesn't say so. John Lennin, the treasurer of the American Federation of Labor, doesn't say so.

How many men have the saloons thrown out of employment by making incapacitated, drunken bums of them?

Whiskey Employes.

How many men did this low down damnable whisky business employ last year? Just 62,920. That's only a drop of water in the great ocean compared with the vast army of employed men in this country. There are 7,000,000 of them. Now watch this: We spent for booze last year $1,800,000,000. We spent the same amount exactly for bread and clothing. To make the booze it took 69,920 wage earners and to make the bread and clothing it took 498,658 of them. The wages paid to make the booze was $15,252,000, and for the bread and clothing the total wage was $244,196,000. There isn't a decent mention in which the same amount of capital invested as in the liquor business won't employ twice as many men as the whiskey interests do. And if you'd take the 20,000,000 people who are living near the poverty line now and let them create a demand for food and clothing such as every man, woman and child has a right to have, we'd have a big job on our hands to find enough men to run the factories and the farms and the shops.

"Well," but you say, "It can't be done. The saloon is too powerful to be overthrown." Man, you talk like a lunatic. More than three-fourths of the United States is dry territory now, made so by the sovereign vote of the people. Why, there are people right here in this tabernacle who will see the day when the sun will cease to shine forever upon an open-licensed saloon anywhere in this land, that I know. You vote, if you are a loyal American citizen.

Overthrow it!

It's toppling now and I'd advise interested parties to get out from underneath it before the crash comes.

A Kansas City saloon keeper, who has been in the business twenty-two years, recently announced that his place was for sale at a bargain. "My reason," he said, "for quitting the liquor trade is not that I am old or rich, or troubled by my conscience. I simply have decided to get out while the getting out is good, for I believe that I can read the handwriting on the wall."

"Well," but you say, "Prohibition don't prohibit."

Any man who has studied the prohibition situation in other states knows it prohibits, and if he's honest about it, he'll admit it. Your old anti-prohibition argument hasn't got a leg to stand on.

Booze-Fighters' Side.

1. Booze-fighters by the thousands will tell you prohibition prohibits.

I've got a letter here written by a circus stake-driver from Portland, Me., to a fellow in New York city, who gave me the letter. He says, "Friend James: I'm having a good time and making lots of money," and after awhile he goes on to say, "I don't drink because you can't buy a drink up here for love or money." He closes by saying: "A good drunk when we meet again." That looks like it's doing a little something up there, don't it?

2. Commercial testimony proves it. Whose testimony is worth the most? The testimony of honest merchants and men with commercial interests, some of whom had honest doubts about the matter until it was tried, or the testimony of a lying gang who are fighting for the hell-born business for the sake of the money they get out of it?

3. The governor of every state where it has been tried will tell you it prohibits.

4. The official figures prove that your argument is all hot air. The internal revenue commissioners at Washington tell us that at a recent election, when 375,000 square miles of territory went under dry rule that the money received by the government from the liquor traffic the following year was almost $17,000,000 less than the year before.

5. Then I can prove it by the whiskey gang itself. The "Bar and Buffet," one of the whiskey organs, says "The right given to the voters of a given county, city, or township, to vote for or against saloons, is the deadliest blow the liquor business has ever received, because it is generally proven that wherever local option spread the saloon business has ceased to live." Now, what have you got to say about that, you old windbag? If prohibition does not decrease the amount of liquor drank, then why in the name of hell are the liquor makers, the distillers and the brewers doing their dirty worst to defeat all such legisaition?

Don't Prohibit.

You say: "The law don't prohibit." Well, no law prohibits, whether it's written with indelible ink on the statute books of man or written by the invisible finger of God on tablets of stone God says, "Thou shalt not steal," but men do steal anyhow. God says, "Thou shalt not commit adultery," but men do commit adultery anyhow. We've got laws against murder and theft, but men do these things anyhow, and you can enforce one law as much as you can another if you haven't got a set of spineless or low-down grafting officials on your hands who haven't got the backbone or the decency to do it. But because men violate laws anyhow does not give us any respectable ground for repealing them and saying, "Here, for $100 you can have a license to steal anything you can get your hands on; for $500 a year you can have a license to attack any girl by daylight or dark and defile her body with your hellish lust." Here's a fellow in Pennsylvania who applies for a license to steal horses. Why not give it to him, because men will steal horses anyhow? He says he will promise not to steal any horse on Sunday or on legal holidays or after 11 o'clock at night; he says if he doesn't steal them someone else will, and to prohibit it only makes sneaks and liars out of men and causes them to do it under cover. He says he's a man of good moral character and deserves the license more than a saloon keeper does his, because he obligates himself not to cause men to beat their wives, damn their children into the world, commit murder and raise hell in the community. He says he only wants to steal horses. Why not, as long as you continue to license men of good moral character, this rotten whiskey gang, for a few hundred dollars to make straggling, spewing, drunken sots and vagabonds and wife-beaters and murderers out of once clean, respectable men?

Your talk is the jibbering of a fool. No men, not one word can be said in defense of this, the most hellish institution the great field of the underworld ever established on this earth.

And if I were to name the things that have had the most damning, withering, blighting effect on the commercial life, on the home and the individual and the church and society in general, and then trace them back to their legitimate source, I would be compelled to locate every one of them to a very large extent in the whiskey jug.

An Awful Blight.

When I see the awful blight of property in this richest land God's sun ever shone upon; see its almshouses peopled and 20,000,000 people facing want and know that $2,000,000,000 goes every year for strong drink, I know then that the biggest part of it all must be traced back to the jug.

When I read our awful record of crime and see the great army of men and women filling our prisons and our penitentiaries and read the police records and hear the testimony of the judges, I know then that 75 per cent. of all this crime must be traced back to that jug.

When I see the sodden imbeciles of our inebriate asylums, the insane institutions of this land filled with the sad victims of mental ruin, and read the universal verdict of the medical profession of the effect of alcohol on the brain cells, I pity the victim in his misfortune and trace with the official statistics, 65 per cent. of it all back to that jug.

When I see the rampant anarchy of our times breathing out its threatenings against the established government and hear it incite our youth to utter disregard for law and know that the saloon is the common rendezvous of all our anarchistic agitators, I know then that you can trace it all back to that jug.

When I see the tragedies of the might-have-beens, the brilliant intellects burned out, the Poes, the Rileys, the Burns, the Lambs and others like them, and then learn something of the secret that crippled their souls and debauched their lives and robbed us all too soon of their song, I trace it all back to that jug.

When I see this unclean, adulterous curse of hell we call divorce, with its rancor and revenge, its crushing cruelty and bitter blight that has settled down like a dark pall over the homes of this land, then read that in a neighboring state 4,760 divorces were granted for drunkenness alone, while thousands more were granted for cruelty and neglect growing out of intoxication. I trace 54 per cent. of it all back to that jug.

When I see the political debauchery of these times, the graft exposures, the prostitution of suffrage and trusted men selling their country like another Judas for a price, and know as every intelligent citizens, knows of the liquor interest's domination and blighting influence in politics, I am driven once more to the same conclusion and trace by far the biggest part of it all back to that jug.

A Shadow Over Children.

When I see the shadow that is thrown every year over lives of children by the poisoned heritage of contaminated blood and know that they must all go down in their pathetic and unequal struggle for a foothold in life because the sins of the fathers are visited upon the children unto the third and fourth generations and then know that 200,000 of them are the offspring of drunken, intemperate parents, I trace it all back once more to that jug.

And when I see the mental suffering, the heart aches, the scalding tears and the murdered hopes of womanhood, and read how, but the other day, a young husband went to his home and when his beautiful wife ran to meet him, shot her dead and even while kneeling over her dead body, and in a frenzy begging her to live and speak to him once more, his darling child ran into his arms and kissed him and, with the kiss, crash went a bullet through its brain, and know that rum possessed the man and then remember that more than a thousand wives last year shared an equally fatal and sometimes even more dastardly fate at the hands of drunken, crazed, infuriate husbands, I lay, of course, the charge for it all at the mouth of that jug.

And when I think of Old Glory, that has always waved for freedom—for freedom from tyranny's galling yoke—that tyranny that makes one man to be his brother's slave. I say, with you, it ought to wave for freedom from a tyranny worse than that—the tyranny of rum, and the propaganda of its infernal traffic that enslaves the whole being, soul as well as body, with chains the heaviest and bloodiest the anvils of hell ever forged out and in the name of God and home and native land I unfurl Old Glory.

The stars and stripes held down by that jug with its boodle politics and commercialized legislation—and the stainless emblem of liberty prostituted to the infernal use of the liquor traffic, do you wonder that I hate, with all the concentrated energy of my soul and heart and mind, this curse that hides its serpent bite and adder sting in the dregs of the cup—hate it for its cruelty; hate it for the homes it has wrecked; for the hearts it has crushed and the graves it has dug; hate it for its unmeasured arrogance and its grasping greed; hate it for its own black criminal heart that laughs at law, despises decency, and mocks at God, and do you wonder that I draw this weapon and ask you men today in the name of mother and wife and daughter and innocent children, in the name of homes and of God, what shall I do with the whiskey traffic and I'll be on the job.

Then he smashed the jug.

This Store is Open Saturday Evenings Until 9:45

HAHNE & Co.

NEWARK

We Give and Redeem Surety Coupons.

OUR SEVEN-DAY PROSPERITY SALE

ABOUNDS IN SPECIALS IN THE VERY THINGS YOU NEED

This sale is a helpful sale.

Every move in the planning and carrying out of this sale was made with the idea of BUSINESS-BUILDING, of giving you a notable illustration of what UNUSUAL values this organization is bringing you from time to time and what splendid merchandise is here at ALL times for your selection.

—New fresh goods.
—Authentic styles.
—Wide varieties.
—Excellence in quality.

And so the crowds came Saturday, the first day of the sale, in response to our opening announcement.

Some bought as high as $25.00 Cut Glass Bowls for $2.98. (They were in a special purchase lot, bought for a "lump sum," and we gave visitors the benefit of the remarkable purchase.)

Some bought beautiful 12½c Voiles for 6½c a yard.

Others bought Women's Spring Suits, formerly $35, for $24.50—$12.95 Misses' Coats for $8.75—as high as $18 Women's Hats for $9.75 and remarkable values in Untrimmed Hats for 59c—$10.00 Dress Forms for $7.95—beautiful $1.50 Georgette Crepe for 95c and so on through hundreds of items.

Tomorrow with lots replenished in nearly every instance, wherever they were depleted, the Store will be ready to emphasize anew its POWER OF HELPFULNESS in this community in keeping living expenses down **and providing all who come with desirable, useful, new and correct apparel and dress accessories for every member of the family and furnishings for the home.**

Make sure YOU get the benefit of this Prosperity Sale.

HAHNE & CO.

"The Resurrection"

Sermon of the Rev. William E. Biederwolf at the Tabernacle Last Night.

There are interesting subjects connected with the Christian religion, but none more interesting than the Resurrection. There are other important subjects, but hardly so important or with such a reach of significance as this one, for, "If Christ be not risen, then is our preaching vain and your faith is vain," and "if in this life only we have hope in Christ we are of all men most miserable," and this Gospel I preach is a fake and it isn't worth half a hallelujah more than Buddhism or Theosophy or Unitarianism or Christian Science or any other system of ethics as a religion to save your soul and keep it out of hell.

You know Renan, the old French infidel, wrote up the life of Jesus and when he had brought it along as far as the Cross where Jesus died, Renan wrote the word "Finis," as if that was the end of it all, and the fellow that printed the book, his publisher, as unbelieving and even more bigoted than Renan himself, put on the fly-leaf after that lying, dismal word "Finis," a woodcut of the crucified Saviour. There He was, hanging on the cross, with drooping head and matted hair and pale, bloodstreaked face. Everybody had deserted him; the storm clouds had gathered in the sky and black-pinioned birds were circling through the gloom and everything about the scene spelled defeat.

Well, Jesus did die that way. But He didn't have to. One word from those silent lips of His and all heaven would have rushed to His rescue. I think it was all God could do to keep them back anyhow. I think Gabriel pulled his sword and wanted to lead them. I can almost see him and hear him. I can just see him hang out over the ramparts of heaven and shout, "Oh, Jesus, if you want us to come, just lift your hand and wave it; you can do it as easy as if it wasn't nailed. Nod your head, Jesus; just make some sign and there'll be something doing the world will never forget."

"It is Finished."

But Jesus said, "No, Gabriel, I can't do it; God and myself know why I am here, and it's best for me to die." And He bowed His head and cried, "it is finished," and He was dead.

Yes, it was finished. But what was finished? The redemption of the world, and when Renan wrote that word, "Finis," he bore witness to a mightier truth than ever he dreamed. But he didn't mean it that way. He meant the thing was all up and that when they laid Jesus away in the tomb of Joseph of Arimtheaahe, he rotted away like any other dead Jew.

But it was not finished. They laid Him in the tomb and they said "We'll seal it and put a Roman guard about it because He said He would rise, and we'll fix Him and show the world He was a faker." That's what they said and that's what they did. But do you remember about old king Chanute going down to the beach and commanding the tide to roll in? Well, that was a dead easy thing to expect compared with expecting that Jesus would stay in the grave when He had said that He would rise. For the bars of death could not hold Him.

Renan said the Resurrection of Jesus was a myth and that the theory of a resurrected God came out of the passion and a strong imagination of Mary Magdalene, a hallucinated woman. And Strauss and Weissaker and Haeckel and a lot of other infidels and Christless unbelievers have said other things and done everything under God's heaven to get rid of this fundamental thing upon which the whole superstructure of the Christian faith is reared. No wonder the old Devil has trained all the heavy artillery of hell against this fortress, for, when it goes, the throne of God must; it's all off with religion, and that would make hell howl with delight.

Now there are three questions I want to ask and answer about the Resurrection.

First. Could God raise Jesus from the dead?

Second. Did God raise Jesus from the dead?

Third. Why did God raise Jesus from the dead?

First. Could God raise Jesus from the dead?

Why a Thing Incredible.

When Paul preached the Resurrection those old Epicurian and Stoic philosophers up in Athens called him a "babbler" and a "setter forth of strange gods." But Paul said, "Why should it be thought a thing incredible that God should raise the dead?"

Now I am not going to waste any time with the so-called scientific arguments against the possibility of this thing. Admit God and impossibility must hike.

Most of the scientific objections to Christianity are born out of unbelief anyhow, and when they are not, it is amusing to see how unthinking belief makes an ass out of itself by using them to knife religion, until some old tablet is dug up or something turns up to tell science where to get off.

You know the science of chemistry once analyzed man and found that the brain, in its final analysis, culminated in phosphorus. My, how the discovery startled us! Phosphorus composed the "Hallalujah Chorus," painted the Sistine Madonna and wrote Tennyson's "In Memoriam," and then the wiseacres went on and had it doped out for us that phosphorus was the basis of everything. It was about the time than an old skeptic, who always took great delight in trying to argue his old darkey neighbour out of his faith, thought he had him cornered at last and said to him, "Mose, it's all up with your religion now."

"How do you make that out," said Mose.

"Well, you say the Bible teaches that all the dead shall be resurrected and we have just found out that everything is made out of phosphorus,

(Continued on page 7.)

Suburban Transit Company

Leave Plainfield for South Plainfield—Week days—a6.30, a7.30, 9.00, 11.45, 1.00, 2.00, 4.00, 5.00, 6.10, b9.00, 10.30, 11.15. Sundays—8.00, 12.00, 2.00, 4.00, 5.00, 9.00.

Leave South Plainfield for Plainfield—Week days—a7.00, a7.45, 9.30, 12.05, 1.30, 2.30, b4.30, 4.30 except Saturday, 5.30, 7.30, b9.30, 10.50, b11.45. Sundays—9.30, 12.15 2.30, 4.30, 5.30, 9.30.

Leave Plainfield for Watchung—7.00 .15, f10.00, b1.00, g3.00, 4.15, b6.20.

Leave Watchung for Plainfield—8.00 9.50, f11.15, b2.20, g3.45 5.25, g7.30.

Leave Plainfield for Warrenville—d6.45 e6.15, 6.20, f10.00, g3.00, g6.20.

Leave Warrenville for Plainfield—7.40 f11.00, g3.30, g7.15.

Leave Plainfield for Stirling—8.15, b1.00 4.15.

Leave Stirling for Plainfield—8.[illegible]0, b2.00 5.15.

(a) Except holidays.
(b) Saturdays only.
(c) Except Saturdays.
(d) Daily except Sundays, holidays Monday mornings, and mornings after holidays.
(e) Monday mornings and mornings after holidays.
(f) Sundays and holidays only.
(g) Saturdays, Sundays and holidays.

R. W. CAMPBELL, Mgr., 310 Park Ave 'Phone 130 Plainfield.

Boice Runyon Co.

Quality
Reliability
Service

Coal
Lumber
Masons' Materials

BOICE RUNYON CO.

Established 1837.
Park at North Avenue

—AT—

Schreiner Bros.

Prescription Pharmacy
Park Ave. and Second St.

Palm Olive Soap, 3 for.....25c
Sterno Solid Alcohol, 3 for..25c
Blue Jay Corn Plasters, 2 for 25c
Anti-Colic Nipples, 6 for....25c
Cedar or Lavender Mothaline, 2 for 25c
Cedar Moth Bags .....65c up
Each bag equipped with patent hangers.

Drugs and Toilet Articles at Popular Prices.

S. & H. Green Stamps or Hamilton Coupons with all purchases.

HEADQUARTERS FOR

GIBSON'S

RYE

E. C. WESTCOTT

115 East Front Street

NOTICE IS HEREBY GIVEN THAT HIS HONOR JAMES C. CONNOLLY Will sit in the Court of Common Pleas at the UNION COUNTY COURT HOUSE on MONDAY, April 24th, from 10:00 A. M. until 4:00 P. M. and TUESDAY, April 25th, from 10:00 A. M. until 9:00 P. M. For the purpose of issuing transfers to voters who voted at the last general election held NOVEMBER 2nd, 1915, but who have moved from the election district in which they then voted to another election district within the County of Union.

JAMES C. CONNOLLY,
Judge of the Court of Common Pleas of the County of Union.
4 15 8

TONY LUSARDI, JR.,
Successor to
B. KIVATINOS
Fancy Fruits, Choice Confectionery, Nuts, Cigars, etc. We make a specialty of Olive Oil.
211 W. FRONT ST. Tel. 886-W.

HOTELS.

HOTEL WALDORF

HENRY WINDHAM, Prop.
144 EAST FRONT STREET.
Gottfried Kruger's Extra Beer on draught. Imported Wines, Liquors and Cigars. Hotel accommodations and private dining-room.

HOTEL SOMERSET

Newly Papered and Painted throughout. Table Board and Rooms by Day or Week.
Piel Bros. and Kruger's Beer on draught.
W. G. FEASTER, Proprietor.
97 Somerset St. Tel. 991.

WEINMAN'S CAFE

GENERAL NEWS TICKER.
Stock quotations.
Up to the Minute.
'PHONE 1527.

FLOORS

HARDWOOD AND PARQUET
Old Floors Refinished.
S. E WARD & CO.
108 Depot Park. Manning Building.
Plainfield, N. J. 'Phone 470.

SATURDAY

was the largest day in the number and volume of sales in the history of the Rothberg Store for which we are truly thankful to our many friends and customers.

In the great rush it is possible that you did not receive the full measure of service that is one of the rules of the Rothberg store—if for any reason you are not fully satisfied with your purchase, please return same for your money—or other merchandise.

We have confidence in the "Things Men Wear" sold here and for that reason have such a broad and liberal buy-back policy.

Suits & Topcoats
$12, $15, $18 $20 to $25

Rothberg's

"Things Men Wear"
Stein-Bloch Smart Clothes.
206 W. Front St.
Plainfield, N. J.

PLAINFIELD THEATRE

TONIGHT AT 8:15.
"THE GLOBE TROTTERS"
With FRANK HUNTER and FRANKIE RICE and a world of girls. Three hours of mirth, melody and music.
Prices
25c, 35c, 50c, 75c, $1.00.

Tomorrow & Wednesday
Matinee, 2:15—5c and 10c.
Evening, 7 to 11—10c, 15c, 25c
VAUDEVILLE'S CLASSY REVUE
"THE WHIRL OF SONG AND DANCE"
A company of clever singers and dancers, beautiful gowns and special scenery, and a host of pretty girls.
5 OTHER BIG FEATURES 5
And the Special Added Attraction
CHARLIE CHAPLIN
in one of his loudest screams

WEDNESDAY NIGHT IS
AMATEUR NIGHT
TRY AND GET IN

NEW JERSEY CENTRAL

TRAINS LEAVE PLAINFIELD.

For New York—2.10, 3.41, 5.08, 5.40 (7.26 except holidays), 7.41, 7.44, (7.55 except holidays), 7.58, 8.12, 8.30 (except holidays), 8.27, 8.55, 7.22, days), 8.36, 8.42, 8.59, 9.29, 9.53, 10.26, 11.27, 12.12 p. m.; 12.34, 12.58, 1.49, 2.20, 2.25, 2.39, 2.55, 3.11, 4.01, 4.13, 4.36, 5.39, 6.25, 6.47, 7.41, 8.27, 9.27, 9.30, 10.15, 10.55, 11.43 p. m. Sunday—2.19, 3.41, 5.40, 7.23, 7.58, 8.52, 9.34, 9.40, 10.37, 12.12 p. m., 12.39, 12.58, 1.17, 2.09, 2.15, 2.55, 3.17, 4.29, 5.34, 6.57, 8.14, 8.13, 8.27, 8.35, 8.39, 9.27, 10.20, 10.36 p. m.

For Newark—5.08, 6.27, 6.55, (7.05 through train to Newark), 7.41, 8.36, 9.29 10.26, 11.27 a. m., 12.34, 12.58, 1.49, 2.39, 3.11, 4.13, 4.36, 5.39, 6.25, 6.47, 7.41, 8.27, 9.30, 10.36 p. m. Sunday—7.23, 8.52, 9.34, 10.37 a. m., 12.39, 12.58, 1.17, 2.09, 2.55, 3.17 4.29, 5.34, 7.14, 8.13, 8.35, 8.39, 9.27, 10.36 p. m.

For Easton, Bethlehem, Allentown and Mauch Chunk—5.18, *8.20, 9.44, 11.27 a. m., 2.00, 5.24, 5.44 (6.59 to Easton) p. m. Sunday—5.19, *9.44, 10.57 a. m., 1.58, 5.44, 7.05 p. m.

For Wilkesbarre and Scranton—5.18, 9.44 a. m., 5.44 p. m. Sunday—5.19, 10.57 a. m., 5.44 p. m.

For Red Bank, Long Branch and Asbury Park, etc.—8.41, 8.12, (8.53 a. m. Red Bank), 11.27 a. m.; 12.34 Saturday only), (12.58 Red Bank only), (3.11 Red Bank only), 4.13, 4.36, 6.25, 8.27, 11.43 p. m. Sundays—8.41, 8.52 a. m., (9.40 Red Bank only), (2.15 Red Bank only), 5.17, (8.13 Red Bank only), 8.35 p. m.

For Atlantic City—8.42, 9.58 a. m. (12.34 Saturdays only), 3.11 p. m. Sundays—9.40 a. m., 2.15 p. m.

For Philadelphia—6.28, 7.39, 9.02, 10.43, 11.54 a. m., 12.42, 1.54, 2.45, 4.45, 5.13, 6.47, 8.47, 9.46, 10.48 p. m., 1.20 a. m. Sunday—9.02, 9.39, 9.57, 10.39, 10.43, 11.41 a. m., 12.42, 1.44, 2.45, 3.42, 4.29, 4.45, 4.56, 5.39, 6.39, 6.47, 8.47, 9.46, 10.55, 11.54 p. m., 1.20 a. m.

For Baltimore and Washington.—Daily 9.02, 10.43 a. m., 12.42, 2.45, 5.45, 6.47 p. m. Except Mauch Chunk. 5 2 '16

COAL AND WOOD DEALERS.

Kindling and Grate Wood.

Prompt Deliveries. Orders received at
89 SOMERSET STREET
JOHN MOBUS
P. O. Box 320. Telephone 2588-J.

N. Meyers & Sons
COAL
COKE AND WOOD
Office tel. 1159-W. 121 Watchung Av.
Yard Tel. 1911.

A. H. ENANDER

SANITARY PLUMBING, GAS FITTING, STEAM AND HOT WATER HEATING.
Contractor for Sewer Connections
128 WATCHUNG AVENUE.

BIEDERWOLF CAMPAIGN

(Continued from page 1.)

base stone put, 'Erected by the boob nuts of this town.' "

There was a great American flag draped over a chair on the pulpit during the sermon on "Booze," and after his dynamic denunciation of whiskey and its evil influence, Dr. Biederwolf closed with the following eloquent peroration:

"And when I think of Old Glory, that has always waved for freedom—freedom from tyranny's galling yoke—the tyranny that makes one man to be his brother's slave—I say with you that it ought to wave for freedom from a tyranny worse than that, the tyranny of rum, and the propaganda of its infernal traffic that enslaves the whole being, soul as well as body, with chains the heaviest and bloodiest the anvils of hell ever forged; and in the name of God and home and native land I unfurl Old Glory."

Here the evangelist grasped the flag and started to wave it above his head, but it caught, and as the upper folds fell loose there was revealed a giant jug, labeled "Whiskey," that held the flag to the chair.

"What! The Stars and Stripes held down by that jug, with its boodle politics and commercialized legislation and the stainless emblem of liberty prostituted to the infernal use of the liquor traffic. Do you wonder that I hate, with all the concentrated energy of my soul and heart and mind, this curse that hides its serpent's bite and adder sting in the dregs of the cup—hate it for its cruelty; hate it for the homes it has wrecked, for the hearts it has crushed and the graves it has dug; hate it for its unmeasured arrogance, and for its grasping greed; hate it for its own black criminal heart that laughs at law, despises decency and mocks at God; and do you wonder that I draw this weapon [here he picked a heavy axe from the platform] and ask you men today, in the name of mother and wife and daughter and innocent children, in the name of homes and of God, what shall I do with the whiskey jug?"

From all over the house there came shouts of "Bust it!" "Smash it!" and with one mighty swing the jug was smashed into a thousand pieces.

Russellism is a "Ghoulish Heresy," says Biederwolf.

Charles Tate Russell, known to some as "Pastor" Russell, is a shrewd business man, said Rev. William E. Biederwolf yesterday afternoon, in his lecture on "Russellism," but his whole theory is concocted for the one purpose of making a religion that is attractive for the wicked and unbelieving—the man who wants to live in sin.

Dr. Biederwolf pronounced "Russellism" a "ghoulish heresy," and at the close of his lecture he prayed that **"all caught in its meshes be released from its unholy entanglement and led to the pure worship of Jesus Christ, His Son, the complete manifestation of the infinite Godhead from all eternity, in whom is all the fullness of the Godhead bodily, God of God and Very God of Very God, who is and who was as who is to come."**

Despite the threatening clouds that brought rain a few minutes after the meeting began, the Tabernacle held more than 3,000 people when the service opened. Men and women were there in about equal numbers. It was said that a goodly number of believers and followers of the teachings of "Pastor" Russell were in the audience, and in opening his lecture, Dr. Biederwolf explained that his criticism was to be made in all fairness and honesty and in kindness. If he misquoted C. T. Russell, he said, at any time during his lecture or did him an injustice, he would be glad if someone in the audience would come forward after the meeting. When shown where he had been unfair to Mr. Russell, he promised to make the correction over his signature in both of the daily papers of Plainfield and to destroy at once every book he had ever written on the subject.

Dr. Biederwolf told the pastors present that they ought to preach on "Russellism," or "Millenialdawnism," as it is sometimes called, more often, as practically all of those in this faith and in others that were away from the church were former church members who had been led away through ignorance.

His lecture on "Russellism" will be printed in full in tomorrow's issue of the Daily Press.

After a number of selections by the chorus choir, the quartet sang a song. Mr. Roberts, second bass, was one of the number for the first time in a week, having recovered from his slight illness.

In asking for the daily collection, Secretary Estes, of the Y. M. C. A., said that if the meetings were to close with the afternoon service and Dr. Biederwolf and his party take a train out of Plainfield immediately, so much good had already been done that local people had received wonderful returns on their investment. He asked for a liberal donation to the expenses of the campaign, saying again that every dollar received was used to pay local expenses.

"Plainfield people have shown more good sense and courtesy than those of any other city I have ever visited," Dr. Biederwolf said at the afternoon service. "They do not criticize, and for this I am thankful; but I have a complaint to make as well as something nice to say." He then urged a greater co-operation on the part of the church members of the city, saying that not more than twenty-five per cent. of the professing Christians were taking an active part in the work, when every one should be doing his or her part.

Dr. Biederwolf announced three afternoon meetings for this week. Wednesday afternoon he will preach on "The Christian and the Card Table"; Thursday afternoon will be "Mothers' Day," and Friday afternoon he will preach on "Spiritualism." The Mothers' Day service is said to be one of the most beautiful and impressive of the entire campaign. On account of the special program, this service will start at 2:30 p. m., although the others begin at 3 o'clock.

Mr. McEwan sang a beautiful solo yesterday afternoon, entitled "Christ Returneth."

6,000 Hear an Easter Sermon on "Resurrection."

An Easter crowd of fully 6,000 people—there were only a few seats left in the big timber Tabernacle—heard a beautiful Eastern sermon last night when Dr. Biederwolf preached on "The Resurrection." He proved by all the accumulative logic and calmly-collected facts the doubts and jeers of Atheist, Infidel and Agnostic.

In discussing the various teachings or "isms," as he called them, Dr. Biederwolf said that he had already talked on "Russellism," and that he would preach on "Spiritualism," Friday afternoon, also on Christian Science at a later date. He deplored the large number of new cults of this kind in the country today and called attention to the fact that two men in different educational institutions of position and strength were teaching boys to doubt the Resurrection of Jesus Christ. One of them, he said, is Prof. Miller of Princeton, and the other, Prof. Foster, of the University of Chicago.

"If I had a boy," said Dr. Biederwolf earnestly. "Oh, I hate to say this, men. I hate to say this about my alma mater; but if I had a boy and wanted him to grow up an infidel, I would send him to sit at the feet of Miller of Princeton or Foster of Chicago."

This statement received applause from the ministers' section to the left of the evangelist.

The Rev. Dr. Anderson made the opening prayer. In asking for the collection, Arthur N. Harris said that expenses of the campaign would be approximately $10,000, and he urged that everyone give as liberally as possible. The committee wants to clean up all expenses by next Sunday, he said, after which all the collection will go to charity.

Dr. Zelie read the scripture lesson, the quartet sang a selection, and "Mac" sang a solo, "He Knows."

Before his sermon, Dr. Biederwolf again urged Plainfielders to throw open their homes to cottage prayer meetings. He said that this work so far had been very discouraging, and he asked that all members of the cottage prayer meeting committee meet Mr. Backemeyer and himself after the service.

In the course of his sermon, Dr. Biederwolf spoke of the teachings of Mrs. Eddy. Some of her followers, he said, expected her to rise from the grave a few days after her death. **"Do you know what Billy Sunday said he'd do if she did?" he asked.** No one seemed to know, and he said, "Well, come up after the meeting and I'll tell you." But some of the ministers urged that he tell it then. **"He said he'd eat a polecat for supper!"**

Following this reference to Billy Sunday, Dr. Biederwolf added the information that he was not related to Sunday. "Every town I go into," he said, "they get it in the paper that I am Billy's brother-in-law. I am not."

At the close of the sermon, ninety-one people came forward to consecrate their lives to Christ.

VON DER GOLTZ KILLED?

Death Not Due to Natural Causes, Says Athens Report.

Athens, via Rome, April 24.—It is reported here that the death of Field Marshal von der Goltz was attended by most mysterious circumstances and was not due to natural causes.

It is learned that Von der Goltz arrived in Constantinople a week ago and was in excellent health. He expected to go to Berlin to confer with the kaiser. He died on April 18. The news was withheld until announced officially in Berlin last Friday.

DESERTER TO BE DEPORTED

Imbriani Expects to Be Shot on His Return to Italy.

Boston, April 24.—By a decision of the federal department of labor Domenic Imbriani, a stowaway, will be sent back to Italy with a prospect, as he believes, of being shot as a deserter from the army of that country.

Imbriani is twenty-four years of age. He arrived at this port on the Cretic from Naples, Feb. 11, and was captured, with four other stowaways, by customs guards while trying to escape from the ship at night.

—Do the available household workers of this city, who read the classified columns of this newspaper, know that you need a good servant?

A Great Battle in the Ecclesiastical Heaven

Written by the Hon. J. F. Rutherford, member of the bar of the State of New York.

A full answer to the assertions made by Mr. Biederwolf as to Pastor Charles Tage Russell's character may be obtained by those anxious for the truth, free of charge from the local secretary of the I. B. S. A., 436 West Fifth street, city, or from the I. B. S. A. office, 13-17 Hicks street, Brooklyn, N. Y. 4 24 2

SUMMER HOME FURNISHINGS

We are splendidly equipped to care for your needs in this line and at prices that are very moderate, realizing the constantly increasing cost of material and labor, we early last fall placed large orders for this class of goods and the prices we are quoting you are from 25 to 50 per cent. less than the goods can be bought for today. Our stocks are very large and we hope to be able to take care of your wants all through the season at these prices, but we would advise you not to delay in making your purchases, as we positively can not duplicate anything at the prices named; in fact, it's next to impossible to duplicate the goods at any price, as the factories for the most part are entirely sold up for the season.

PORCH ROCKERS

The same line that we have sold for the past 20 years. Strong and durably made, the frames are doweled, glued and primed together and will not came apart. The seat and back are of double rattan, finished in either natural or green at the following prices:

Rockers without arms, at—
$1.89, $1.69, $1.25

Rockers with arms, at—
$3.98, $3.50, $2.75, $2.50, $1.98

Children's Rockers, at.....**$1.25, 98c**

COUCH HAMMOCKS

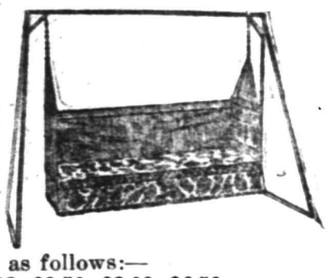

Are becoming more popular all the time; last year we sold double the quantity we did the previous year. We have enough styles and prices to suit everybody no matter how much they want to spend; the colors are khaki and green; the spring work, frames, mattress and canvas are all of the best materials and the prices are as follows:—
$14.98, $12.50, $10.98, $9.50, $8.00, $6.50

Lawn Settees

Made of hard wood, finished in natural and green; one with 7 slats on seat and back sells for **1.98**

One with 5 slats on seat and 2 on the back sells at **1.25**

Lawn Mowers

The well known Philadelphia make, and there's none better; the low wheel ones sell at....**$3.98, $3.50, $2.98**

And the high wheel ones at **$6.98, $5.98**

Bamboo Screens

Natural color, made from the outside bark of the bamboo in the following sizes and prices

6 ft.	7 ft.	8 ft.	10 ft.
98c	$1.25	$1.50	$1.75

The same sizes painted with two coats of green—
$2.00, $2.50, $3.00, $3.50.

Palmer Hammocks

All styles, all colors and all prices, this year in greater variety than ever before, at prices ranging from
$6.98 down to $1.25.

CANVAS COTS.

The kind that folds up, handy for the porch; priced at **$3.50**

As Easily Cleaned as a Porcelain Bath Tub

Here is that Famous Refrigerator with the seamless, dish-like lining—the genuine—

Leonard Cleanable Superb Porcelain-Lined

All in one piece—with rounded corners brought clear to the front.

The Pride of every Housekeeper. Don't confuse this wonderful sanitary lining with paint or enamel or with porcelain lining put on in sheets and the joints filled with cement.

We will give you Free a sample of the Leonard Porcelain that will quickly show you the difference. **You can't scratch it even with a knife.** It is everlasting, easily kept sweet and clean. Look for the trade mark LEONARD CLEANABLE to avoid imitations.

Our line comprises seven different styles, with ice capacities from 40 to 150 lbs, at prices ranging from ..... **7.50 TO 87.78**

READY-MADE AWNINGS

Something new this season with us. All ready to put up.

Window Awnings Complete.

Sizes 2x6 feet $1.39
Sizes 3x6 feet $1.50
Sizes 3x6 feet $1.75
Size 4x6 feet $1.98

DROP AWNINGS FOR PORCHES

Size 6 x8 feet.....$2.25
Size 8x8 feet $3.00
Size 10x8 feet $3.75

TENTS

Size 6x6x6 feet, and 2 feet side walls, made of white duck, at..... **5.98**

Size 6.6x6.6x7 feet, made of striped duck, at **4.98**

The Home Furnishers

Woodhull & Martin Co.

Profit Sharing Certificates With All Purchases

The Home Furnishers

PROCTOR'S

CONTINUOUS 2-11 P. M.
10c Paramount, Fox, Triangle, Metro PHOTOPLAYS **10c**
Program Changed Daily

THEDA BARA WEEK

STARTING TODAY
A Different Theda Bara Picture Each Day
Big Double Shows—Program Changed Daily

TODAY
THEDA BARA
in
THE TWO ORPHANS
BLANCHE RING
in
THE YANKEE GIRL
FRANK DANIELS
SIS HOPKINS
HAM & BUD

TUESDAY
THEDA BARA
in
SIN
MAE MARSH
in
HOODOO ANN
"BY STORK DELIVERY"
Keystone Comedy
"MARY PAGE"

WEDNESDAY
THEDA BARA
in
The Galley Slave
Robert Mantell
in
A Wife's Sacrifice
9th "The Iron Claw"

THURSDAY
THEDA BARA
In
The Serpent
H. B. Warner
In
The Raiders
"AN OILY SCOUNDREL"
Keystone Comedy

Coming Soon— "THE MYSTERIES OF MYRA"

Do You Want a "Guest-Tenant?"

When you rent a room of your home to someone, you secure a "guest-tenant." Your "roomer" is a guest of your house, on a business basis—but still a guest, somewhat in touch with your home, and this makes it highly important that the person should be of the right sort.

In advertising a furnished room it is a simple matter to indicate that the tenant-to-be must have reasonably convincing credentials as to character. You will thus have applications from a desirable class of people while a door sign or window card would merely bring to you the chance passer-by. The man who has a diploma from the School of Experience is pretty well fixed.

PLAINFIELD PRESS COMPANY,
193 NORTH AVENUE

THE SERVICE SHOP

TICKETS GO WITH A BANG

For the Big Theatre Party at the

NEW YORK HIPPODROME

TO SEE HIP! HIP! HOORAY, THE GREATEST SPECTACULAR SHOW EVER GIVEN AT THIS PLAYHOUSE

Under the Auspices of the

PLAINFIELD DAILY PRESS

Next Monday, May 1, 1916

A block of the best $1.50 seats in the theatre have been reserved for the Press party. The seats go on sale at the Daily Press office, 193 North avenue, Plainfield, Monday morning, April 24, at 11 o'clock and the policy of "first come, first served" will be strictly adhered to. A chart of the Hippodrome seating arrangements will be on exhibition in the Press office and representatives of societies and other organizations desiring blocks of seats will have to be on hand early.

The complete railroad fare and seat in the Hippodrome will cost the excursionists just $1.75, one of the most remarkable offers ever made to Plainfield people. Residents of Scotch Plains, South Plainfield, Dunellen, New Market, Fanwood, Watchung and other places can make arrangements to go with the party. Arrangements have been made with the trolley company to hold the 12:30 east bound car at the Plainfield depot until the arrival of the excursion train so that the Scotch Plains people might have transportation accommodations at that hour. The Suburban Transit Company will arrange to get South Plainfielders home.

Some of the feature attractions of the most spectacular show ever put on in America's greatest playhouse are the Kat Kabaret, Charlotte, the famous skater; Sousa's band, Toto, the wonderful clown; cascades at the Biltmore, Chinatown, the baggage smashers, toyland, the march of the skaters and many other wonderful novelties.

TRAIN SCHEDULE

LEAVE—	DUNELLEN	5:54 P. M.
	CLINTON AVE.	5:57 P. M.
	GRANT AVE.	6:00 P. M.
	PLAINFIELD	6:04 P. M.
	NETHERWOOD	6:08 P. M.
	FANWOOD	6:11 P. M.
ARRIVE—	NEW YORK (Liberty St.)	7:00 P. M.

LEAVE NEW YORK (Liberty St.) AT 11:45 P. M. (Sharp).

$1.75

DUNELLEN $1.80

Form You Parties Now, So As To Arrange to Get Seats Together

Pays railroad fare to New York and return on Special Express Train and includes a $1.50 reserved seat to be selected by Plainfielders from a regular Hippodrome chart, which will be on display at the Plainfield Daily Press office.

THIS OPPORTUNITY IS OPEN TO EVERYONE. THERE ARE NO STRINGS OF ANY KIND ATTACHED.

$1.75

DUNELLEN $1.80

Watch the Plainfield Daily Press For Further Details

SAVE THE DATE, MAY 1

Seats On Sale at the Daily Press Office

193 NORTH AVE., PLAINFIELD, N. J.

Plainfield Daily Press

Published Daily except Sunday, by the PLAINFIELD PRESS COMPANY, 198 North Avenue.

Entered at the Plainfield, N. J., Postoffice as second class mail matter.

Leslie R. Port, Managing Editor.

TELEPHONE PLAINFIELD 3000.
Private Branch Exchange connecting all departments.

Two cents a copy. Ten cents a week. $5.00 a year in advance. Delivered by carrier or by mail. No extra charge for papers mailed to points in the U. S. and Canada.

Any subscriber failing to receive a single issue will confer a favor by notifying the business office.

Advertising rates mailed on application. Copy for change of advertisements to ensure change for same day must be at the office by 9 a. m.

PLAINFIELD, NEW JERSEY, APRIL 24, 1916.

"GETTING THEM WHILE THEY'RE YOUNG."

Bob Ingersoll, the greatest orator of his day, was an agnostic. He doubted the existence of God and he talked and preached against the Christian religion through all his life. Ingersoll has never been equaled for his oratory in the history of this country, but with all his logic, all his eloquence, he was unable to bring a single soul to his convictions. One day a friend asked him why it was that he had no followers.

"I will tell you," said Col. Ingersoll. "They get them while they're young."

Ingersoll was right. "Getting them while they're young," is not the only reason for Christians, but it is one of the strongest ones. "Train a child up in the way he shall go and when he is old he will not depart from it."

Saturday evening the Rev. William E. Biederwolf preached on "The Whisky Jug." His sermon was a bitter denunciation of the whisky traffic and all that it means to mankind. Whether or not he presented the case fairly has nothing to do with this editorial, although ninety-nine per cent. of the people, whether addicted to the whisky habit or not, will admit that he was right in every utterance. No honest man, including saloon keepers and drunkards, will attempt to defend the whisky traffic, except for the few pennies profit there is in it. They may plead for high license, for regulation, or for a limited authority to sell, but even the brewers and distillers are satisfied with a restricted trade.

Restricted trade! To whom shall sales be restricted? Drunkards are barred by all laws of decency and of humanity. They why not bar infants?

Saturday afternoon a reporter for The Daily Press saw a mere babe in a saloon in Plainfield. The child, a boy, was not more than five years of age. He came in with his father and stood for at least fifteen minutes while the weak, careless, criminal parent took several glasses of beer. The reporter remonstrated with the bartender, but was told that nothing could be done.

Later in the evening he visited the same saloon. (No matter what his business there—he is of age and his sins are his own.) Again he saw a child playing in the barroom—a smoke-filled, curse-stricken, beer-soaked barroom. A father had brought the boy in, and for almost a half hour the innocent infant pulled at the coat tails of his parent and begged to "Go." The reporter again urged that the father be ordered to leave and take his child with him. He was told to see the proprietor.

He saw the proprietor. "I can do nothing," was the weak answer. "There is no law to keep a father from bringing his child in here."

No law for this? There is a law that says a man who fills his own worthless hide with alcohol shall be adjudged guilty of a misdemeanor and fined or imprisoned, and yet none which takes from him the right to lead his trusting, toddling son, with open eyes and open mind and open heart, into temptation that strong men break down before and become as weak-willed infants? If there is no law for this, then every man who ever sat in the Legislature of New Jersey, even for a day, should hang his head in shame when his eyes meet those of a respectable man or woman, and when he meets a staggering, drunken wretch on the street, he should take off his hat and stand aside, muttering as the drunkard drags by, "Forgive me, for perhaps you are one that I helped sentence to such a life."

No law for this! Then the Daily Press will help make a law, it must threaten and beg every man who goes to the Legislature from Union county as long as its press prints and its editor can push a pen.

"They get them while they're young!"

No wonder the saloon men are so defiant, so reckless, so independent. So long as they can get them while they're young they have nothing to fear from Dr. Biederwolf or any other man or woman whose heart bleeds for the youth of Plainfield and the country.

When the Press reporter suggested that Mayor Calkins, Judge De Meza and Chief Kiely would support a saloon keeper who ordered a mere infant out of a barroom filled with drunken, swearing men, the proprietor said, "I'll see my lawyer about it." There is no law, he said, to support him in keeping babies out of a barroom. We believe there is. If there is not the three officials named above are men and will protect him in making such a law of his own—protect him or any other saloon man in Plainfield. If they do not decent people who vote will put someone in office that will, for no man with the self-respect of a pup would willingly lend aid to such debauchery of innocence.

• • • • • •

Seeking recognition for the work which the colored men have done for the Republican party, Rev. I. W. L. Roundtree, a Trenton negro, is asking the voters of that party to send him to Chicago to the national convention as an alternate at large. The honor is an empty one, and the request by Mr. Roundtree is reasonable. It is said that David Baird, the head of the Baird-Dalrymple combination, has declared in favor of Mr. Roundtree. The Trenton Times has figured it out that if the 25,000 to 30,000 colored voters in the State turn out next Tuesday and vote for this man of their own race, with the assistance of the Baird followers, they may succeed in pulling him through. This is made more probably by the fact that but little interest is being shown in the primary election, due in a large part to the fact that the Republican voters cannot express their preference for a Presidential candidate, so that the vote tomorrow will probably be light. Mr. Roundtree is well known in all parts of the State, and his very modest request is deserving of consideration at the hands of every party man who believes in fair play.

• • • • • •

In commenting on the matter of a small Board of Freeholders, and an election on the subject this year, the Daily Press was under the impression that those who are circulating petitions were in favor of submitting the matter at the November election. The plan, however, is to have a special election in June, at great expense to the taxpayers. This seems entirely uncalled for. If the Union county people want the change, and it seems that they do, there is plenty of time to vote on it in November at the general election, thus avoiding the expense of the special election. It is to be hoped that the matter will be held over until November.

• • • • • •

DO NOT EXPRESS YOUR PREFERENCE FOR PRESIDENT in the space at the bottom of the primary ballot tomorrow. If you do you will invalidate your entire ticket. The printing of a blank space at the bottom is in error, according to the Attorney General. This suggestion does not hold in North Plainfield, where the ballots were printed correctly.

• • • • • •

What a difference time makes! Shakespeare, after having been dead three hundred years, gets a lot of space in the papers. If he had tried to do as much when he lived, the editors would have said it was a press agent dodge, and chucked it all in the waste basket.

On the Spur of the Moment

by Roy K. Moulton

The Baseball Hero.

Though he is short on parlor etiquette and eats peas with his knife;
Though he couldn't dance a two-step or waltz to save his life,
He's the idol of adoring throngs of misses just the same,
For he hits up near .300 in the great and only game.

With the parlor conversation he's as mum as any clam,
But he's idolized as much as any William Faversham,
He's as innocent of grammar as Josh Billings e'er could be,
But he's never missed a grounder when 'twas needed, don't you see.

He is very short on Ibsen. Never heard of Henry James.
If you'd speak to him of Materlinck he'd ask how many games
Maeterlinck had ever played in. He is mighty shy on lore,
But with three men on the bases he can pound out hits galore.

He has got a country mansion and a bangup touring car,
And he travels 'round the country like grand opera's greatest star.
He makes all the other idols look prosaic, quiet and tame,
For he is the season's hero in the great and only game.

Uncle Abner

If all the loafers in this country had to go to work there probably wouldn't be enough work to go around.

Straw votes show which way the hot air blows.

Any feller who thinks that horses are gon' out of style ought to try and buy one.

So fur as I am concerned, I would ruther have a good house and lot than an automobile, but I am some old-fashioned.

It is gradually gettin' so it ain't no sure sign of the mellenium to see a preacher smokin' a cigar or goin' to a show.

There are a lot of good points about Elmer Spink's new job. He is selling barbed wire.

Hod Peters says the high cost of livin' don't cut no figger with the feller who raises his own buckwheat and maple syrup.

Anse Judson says when his daughter is travelin' she kin carry twelve complete changes in costume in a leather handbag. Clothes don't take up so much room as they used to, but they cost just as much, if not more.

Men will never catch up with women in the good old art of sawing off a board with a pair of shears or a razor.

When a feller has got to have a lot of credit for everything he does, it is a cinch that he never does very much.

It must be tough for an actor to join a stock company and have to travel around with a lot of sheep, cows and hosses.

It's easy to accumulate money in this country. After a feller gets his first million, there' nothing to it.

Long flowin' whiskers used to be a sign of great knowledge but now they are a sign that a feller ain't got no chin.

The railroad has built a side track at our village so the fast train kin run on it and wait for the passengers to come.

That's What They All Say.

"My husband and I never have a cross word."

"Gee, Bill, your straw hat is a classic. I had one like it nine years ago."

"My wife never has to ask me for money."

"When I move to New York I want you to come and see me. I'm going to live there when I get rich."

"We live in the queerest neighborhood you ever saw. It's simply splendid. I'd like to sell you my place. It's just what you want."

Yes, Spring is Here.

Sign on a delivery wagon:
GENUINE SPRING WATER.

Plainfield Theatre.

The Plainfield Theatre will have as its attraction tonight "The Globe Trotter," musical burlesque, but tomorrow the regulation vaudeville program will be resumed. The bill for Tuesday and Wednesday is headed by "The Whirl of Song and Dance," the classiest revue in vaudeville. It is presented by a company of selected artists and is embellished with beautiful costumes and special scenery. This act is absolutely one of the best of the tabloid musical comedies playing the big circuits.

MADGE DARRELL,
With the "Globe Trotters," at the Plainfield Theatre tonight.

Beside "The Whirl of Song and Dance," the bill will also offer Jane Grey and Co., piano specialty and songs; Harry Biggs and Company in the comedy dramatic playlet, "Via the Gas Route;" Kathleen Kla Wah Wa, the talented Indian girl harpist; William Mortimer and Company in the comedy of life in a southern hotel, "It Happened in Shreveport," and the Pathe semi-weekly will be tomorrow's specialty in the screen portion of the program.

Manager Shannon has completed arrangements for another amateur night Wednesday. Several local people have already handed in their names and more are wanted. They may be left at the box office with Dave Rogers. Last week's amateur performance was a roit of fun and every attempt will be made to have the coming one a still bigger hit.

COMING EVENTS.

TODAY.

Dance—Park Club.
Independent Fife and Drums Corps dance—Saengerbund Hall.
Moose election.
Reception—Columbus Club.
Meeting Whatsoever Circle, King's Daughters.
Monday Afternoon Club concert—Parish House — Congregational church.
Borough Board of Education.
Company K.

TOMORROW.

Union County C. E. S. conference.
Presidential Primaries — Polls open from 1 to 9 p. m.

WEDNESDAY.

Dr. Grenfel reception—Park Club.
Joint Sewer Commission meets.
Plainfield Garden Club meets.

THURSDAY.

Election of officers, Public Recreation Committee.

SATURDAY.

General Wood at P. H. S.

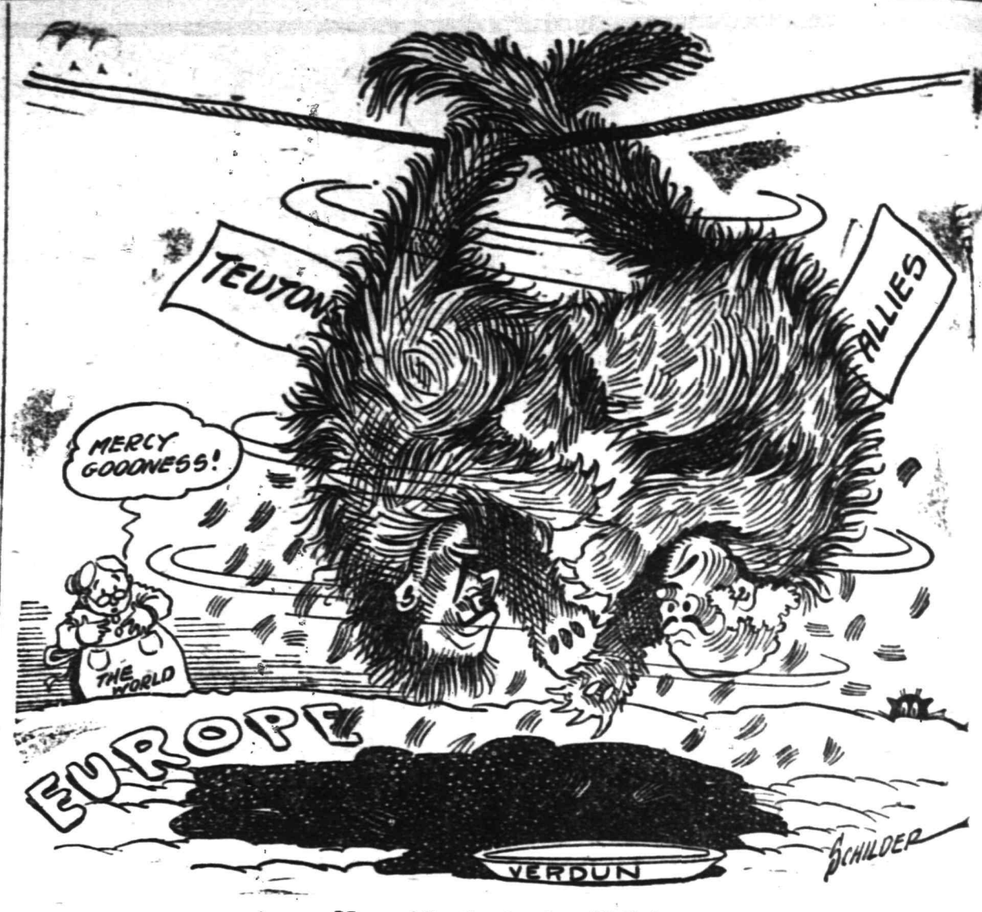

Meanwhile the fur is still flying

CALL FOR SURVIVORS OF THE LUSITANIA

Government Help for Victims' Dependents to Be Sought at Meeting April 26.

Assemblyman Ogden H. Hammond, of Bernardsville, is the temporary chairman of a committee which has issued a call for a meeting of the survivors of the Lusitania to be held on Wednesday afternoon, April 26, at 2:30 o'clock, in room 915, in the Mutual Life Insurance building, 32 Liberty street, New York, and all persons interested are urged to either be present, send a representative or communicate with Mr. Hammond at 80 Maiden lane, New York.

Sunday, May 7, will be the first anniversary of the day on which the Lusitania was torpedoed without warning by a German submarine, and the survivors have been asked to meet to inaugurate some sort of co-operative action to obtain their rights. At this meeting it will be suggested that the government be asked to help in the support of the relatives and dependents of those who lost their lives in the disaster.

MANY PASTORS TO ASSIST AT FUNERAL

Rev. M. W. Vaughn to Be Buried From Mt. Olive Church Tomorrow.

Prominent colored pastors from all parts of the State will take part in the funeral service over the body of Rev. Maurice W. Vaughn, pastor of Mt. Olive Baptist church, which will take place in the church tomorrow morning at 11 o'clock. Pastor Vaughn died Saturday at the home of his son, Dr. J. M. Vaughn, of Camden after an illness of six months. Rev. Dr. Morris, of Camden, will have charge of the funeral service, and he will be assisted by Rev J. R. Brown, of Newark; Rev. W. J. Jones, of Roselle; Rev. D. Robinson, of Newark; Rev. J. C. Lowe, of Montclair, and Rev. P. E. Love, of Hackensack. Interment will be in Linden cemetery.

Mr. Vaughn was a native of Nottoway county, Virginia, where he was born fifty-eight years ago. He came to Plainfield as pastor of Mt. Olive Baptist church seven years ago, previous to that time having occupied the pulpit of the Second Baptist church, of Roselle. Up to the time of his death he was the treasurer of the Afro-American Baptist Convention and of the State Sunday-School Association, and was a member of the board of the New England Convention. Mr. Vaughn had a successful pastorate at Mt. Olive church, and even after his health began to fail he continued working as much as possible.

Beside his widow, Mr. Vaughn is survived by three daughters and two sons. These are the Misses Lucy, Mauricea and Helen Vaughn, and Frederick Vaughn, all of this city, and Dr. J. M. Vaughn, of Camden.

"INDIA AND ITS PEOPLE."

Prof. George F. Enoch, A. B., who for the past seven years has been engaged in mission work in India, will give two illustrated lectures on his work at the W. C. T. U. rooms tomorrow and Wednesday nights at 7:45 o'clock. Tomorrow night he will speak on "India and Its People," and on Wednesday the subject will be "The Miracle of Missions." Admission will be free and the public is invited.

- Proctor's Theatre -

AT PROCTOR'S ALL THIS WEEK.

A notable event in the history of local theatricals is the inauguration of Theda Bara week at Proctor's which begins today. The object of this move on the part of the management is to provide the patrons of that popular theatre with a different Theda Bara picture each day in addition to the regular program, and as Miss Bara is conceded to be the most popular of screen stars, Proctor's will no doubt enjoy a tremendous business throughout the week. Her greatest successes have been selected in commemoration of this event and all patrons who can do so are urged to attend in the afternoon to secure choice seats. Today the photoplay program includes Miss Bara in "The Two Orphans." Blanche Ring, the noted stage star, and now one of the leading Paramount actresses also is featured in "The Yankee Girl," the noted Broadway success that created a tremendous furore when it was produced. There are three comedies provided, the leading funmakers in each being Frank Daniels, Sis Hopkins and Ham and Bud. Tomorrow Theda Bara will appear in one of her most tremendous success entitled "Sin," Mae Marsh, who will be remembered for her excellent work as the persecuted little girl in "The Birth of a Nation," who is forced to jump to her death over a high cliff, is featured in her first Triangle production entitled "Hoodoo Ann," a story with a worth of originality and one that fits Miss Marsh's winsome personality perfectly. A Keystone comedy entitled "By Stork Delivery" will create an abundance of good, wholesome laughter, while the latest episode of "Mary Page" is also on the program. On Wednesday Miss Bara will appear at the head of a powerful Fox cast in "The Galley Slave," Robert Mantell, whose fame as a tragedian is world wide is seen in "A Wife's Sacrifice," and the 9th episode of "The Iron Claw" with Pearl White is an added feature. Announcement is made that in the very near future William Hearst's mammoth new serial production "The Mysteries of Myra" will appear.

THIRD MEMBER OF GANG MUST PAY A $10 FINE

William McCarty, aged 22 years, charged with disorderly conduct in connection with the breaking up of a gang on Second street last week by Patrolman Hendershot was fined $10 by Judge De Meza in police court this morning. He is the third man to be fined in connection with this offense.

SAY HE ABUSED FAMILY.

Thomas Mendell, aged fifty, of 959 West Fourth street, was arraigned in police court this morning on a charge of disorderly conduct and using profane and indecent language. The complaint against him was that he abused his family. He has been up before on the same charge. Judge De Meza held him till Wednesday, when he will be sentenced.

—Advertise in the Daily Press.

"REAL COMMUTERS" ARE VISITORS IN COURT

Edgar Laular, John Fay, Harry Hoffman, George Collard, George Mallory and Michael Mooney, all "real commuters," were arraigned in police court this morning on a charge of trespassing. They were arrested by Patrolman Martin Welsh and Special officers Johnson and Laverette, of the Central Railroad, while passing through here on a freight train, going west, they said. All were given suspended sentences on their promise to leave the city at once.

PASS RUDOLPH CASE.

The case of Frank Rudolph, charged with driving a wagon without a light, was this morning passed to April 25.

—Not many of the readers of this newspaper buy unadvertised things—either chattels or real estate.

She Thought Him the Most Beautiful of All.

Daddy's Bedtime Story — The Ugly Duckling at Last Becomes a Swan.

[Adapted from Hans Christian Andersen.]

"A STORY; a story, daddy!" cried the children.

"Once upon a time," daddy began, "a poor duckling which was so ugly to look at that nobody loved him lay all one cold winter beside a swamp and suffered all kinds of misery till spring came. When the sun shone warmly and he lay among the rushes so discouraged he hardly cared to fly he could hear larks singing and knew at last that spring was there. Suddenly he raised his wings and was surprised to find that they were stronger than they had ever been before. They bore him off through the warm air, and before he knew it he found himself in a large garden where apple trees were in full bloom and the air was sweet with lilacs. Oh, the spring freshness after a winter in a frozen swamp was so happy!

"The duckling looked all about him and saw three beautiful swans coming out of a thicket. Their rustling feathers glided over the water, and he thought: 'Those royal birds will kill me because I am so ugly. But better be killed by them than to be snapped at by ducks, pecked by hens and nearly freeze winters.' So he dove into the water and swam toward the swans. They darted toward him with ruffled wings, and he cried, 'Kill me!' and waited for death. But what he saw reflected in the water was no longer an ugly duckling, but a beautiful swan just like the others.

"So he knew at last that it does not matter at all having been born in a duck yard if only you come out of a swan's egg.

"He felt quite glad of all the misery he had known, for now he knew better how to enjoy his good fortune of being a beautiful swan, and all the other swans swam around him, stroking him with their bills and liking him. Some little children came into the garden with corn and bread, which they threw into the water. The littlest one cried, 'Oh, there is a new one!' and the others shouted for joy and danced about. They threw a nice piece of bread to him and said, 'The new one is the prettiest of all—he is so young.' And the old swans bent their necks and did him honor. He felt quite shy and hid his head under his wing. He was too happy to think, but not at all proud. A good heart never becomes proud. He remembered how everybody had always called him ugly, but now these swans and the children called him the most beautiful of all. The sun shone warm on his feathers, and the lilacs bent down into the water. He rustled his wings and raised his slender neck. 'I never thought of being so happy when I was the ugly duckling,' he said."

"Here's a good night kiss for you, daddy," said the children.

WOMEN SHOULD GET THE HABIT AS WELL AS MEN

Don't eat bite of breakfast until you drink glass of hot water.

Happy, bright, alert—vigorous and vivacious—a good clear skin; a natural, rosy complexion and freedom from illness are assured only by clean, healthy blood. If only every woman and likewise every man could realize the wonders of the morning inside bath, what a gratifying change would take place.

Instead of the thousands of sickly, anaemic-looking men, women and girls with pasty or muddy complexion; instead of the multitudes of "nerve wrecks," "rundowns," "brain fags" and pessimists we should see a virile, optimistic throng of rosy-cheeked people everywhere.

An inside bath is had by drinking, each morning before breakfast, a glass of real hot water with a teaspoonful of limestone phosphate in it to wash from the stomach, liver, kidneys and ten yards of bowels the previous day's idigestible waste, sour fermentations and poisons, thus cleansing, sweetening and freshening the entire alimentary canal before putting more food into the stomach.

Those subject to sick headache, biliousness, nasty breath, rheumatism, colds; and particularly those who have a pallid, sallow complexion and who are constipated very often, are urged to obtain a quarter pound of limestone phosphate at the drug store, which will cost but a trifle, but is sufficient to demonstrate the quick and remarkable change in both health and appearance awaiting those who practice internal sanitation. We must remember that inside cleanliness is more important than outside, because the skin does not absorb impurities to contaminate the blood, while the pores in the thirty feet of bowels do.

SHERIFF'S SALE—In Chancery of New Jersey. Between Sarah G. Ross, Guardian, &c., complainant, and Susanna Wirth, et als., defendants. Fi. fa. for sale of mortgaged premises.

By virtue of the above-stated writ of fieri facias to me directed, I shall expose for sale by public vendue, at the Sheriff's office in the Court House, in the city of Elizabeth, N. J., on

WEDNESDAY, THE THIRD DAY OF MAY, A. D., 1916,

at two o'clock in the afternoon of said day, All that certain tract or parcel of land and premises, hereinafter particularly described, situate, lying and being in the City of Plainfield, in the County of Union and State of New Jersey. Beginning at a point in the southeasterly side line of Henry Place distant northeasterly one hundred (100) feet from the intersection of the southeasterly side line of Henry Place with the northeasterly side line of Leland avenue, thence northeasterly along the southeasterly side line of Henry Place, a distance of fifty (50) feet to a point and corner of Lot No. 120; thence southeasterly, along line of Lot No. 120, a distance of one hundred and fifteen feet (115) feet to a point, thence southwesterly, and parallel with the first course herein described, a distance of fifty (50) feet to a point; thence northwesterly, and parallel with the second course herein described, a distance of one hundred and fifteen (115) feet to a point in the southeasterly side line of Henry Place aforesaid and place of beginning. Together with the lands in front of the same to the middle of Henry Place, subject to the easement of the public therein as a public highway. Being known and designated as Lot No. 119 and part of Lots Nos. 115, 116, 117 and 118 in Block C on map entitled, "Map and Property situated at Netherwood, City of Plainfield, N. J., owned by Wm. Picken, Esquire, March 1892, F. A. Dunham, C. E., Plainfield, N. J.," and now on file in Union County Register's office; being part of the same premises conveyed to the said Louis Wirth by deed of Chas. Wirth, bearing date Sept. 5, 1885, and recorded in Union County Register's office in Book 297 of Deeds for said County, on page 450 etc.

GEORGE C. OTTO, Sheriff.
CODINGTON & BLATZ, Solicitors.
4 10 4tw EDJ&PDP Fees, $18.36

Notice is hereby given that the undersigned will apply to His Honor, James C. Connally, Judge of the Union County Court of Common Pleas, on Tuesday, the second day of May, A. D., 1916, at ten o'clock in the forenoon, or as soon thereafter as His Honor can attend to the same, for a permit or license to sell liquors under an act entitled "An Act relating to social clubs," and the several amendments and supplements thereto, in the premises owned by the applicant at Nos. 114-116-118 Watchung avenue, Plainfield, N. J.

Dated, April 14, 1916.

PLAINFIELD LODGE, No. 885, Benevolent and Protective Order of Elks.

4 17 2m.

The KITCHEN CUPBOARD

THE HUMBLE CARROT.

CARROT AND LENTIL SOUP.—To make this truly vegetarian soup soak a cupful of lentils overnight. Melt two tablespoonfuls of butter in a saucepan, add the lentils, a large carrot cut in slivers and an onion cut in thin slices. Heat without browning. Add a quart of water and a pint of milk and boil gently for an hour or so until the carrots and lentils are tender. Rub through a puree sieve and return to the fire. Add salt and pepper, three tablespoonfuls of cooked rice and a little minced parsley and serve when hot.

With Cream.—Select young carrots, wash and scrape them carefully. After keeping for awhile in cold water place in hot, slightly salted water and boil till thoroughly tender. Drain and run through a colander. Season with pepper and salt, add one tablespoonful of butter and two of cream. Mix well, make steaming hot again and serve.

Carrot Jam.—Boil the carrots until tender, peel and press through a colander. To every pint of pulp add a pint of sugar and the juice of a lemon. Boil steadily for about twenty minutes or until the mixture jellies.

Carrots and Celery.—Dice the carrots and cook until tender. Cook the same amount of celery cut into small pieces. Mix them and serve with a white sauce.

Carrot Salad.—Wash and scrape tender, rich colored carrots, throw into fast boiling water and boil until tender; cut them in very thin slices, put in a glass bowl, sprinkle with sifted sugar; add the juice of a large lemon, a wineglass of olive oil; garnish the dish with very thin slices of lemon and any kind of green salad leaves.

Creamed Carrots.—Boil carrots until tender in salted water, rub off the skin with a rough cloth, cut into inch lengths and put them into a white sauce, which you have made by cooking together a tablespoonful each of butter and flour until they bubble, pouring a cupful of milk upon them and stirring until smooth and thick. Leave the carrots in this for a few minutes, season to taste and serve.

Thompson

APRIL 24 IN HISTORY.

1539—The Elector of Saxony established the Reformation in every part of Saxony.

1599—Birth of Oliver Cromwell, great English statesman; died in 1658.

1731—Death of Daniel De Foe, author of "Robinson Crusoe."

1814—British took Washington by surprise, burned public buildings, including the national library and valuable records.

1845—China issued an edict permitting foreigners to teach Christianity.

1846—First engagement of the Mexican War. A Mexican force crossed the Rio Grande and attacked General Zachary Taylor's dragoons.

1862—Farragut passed the forts at the mouth of the Mississippi under terrific fire.

1898—Spain declared war against the United States.

1913—Secretary of State Bryan left for California to confer with State officials and the Legislature on the proposed anti-alien land bill.

1915—THE WAR.

Germans captured Lizerne, west of the Yser canal.

Allies renew attacks at the Dardanelles.

German artillery breaking the way for general advance on Russian front.

Artful Innocence.

"I wish I was a moth," was the enigmatical declaration made by a young married woman to her husband.

"Why?"

"Because I should be able to get into some new clothes."

—Press want ads. pay.

THE RESURRECTION

(Continued from page 3.)

and if all the millions and millions who have died and who are to die are to be given resurrection bodies, there won't be enough phosphorus to go around."

"Oh," said Mose, "der's no difficulty 'bout dat. Don't de Bible say the dead in Christ shall rise fust? Dey'll be plenty of phosphorus for dem what rises fust, but you and de oders like you will have to scratch 'round for your phosphorus."

The Simple Faith.

I like that simple sort of faith in the word of God anyhow. I like what Kuyper said, that great and learned Dutch statesman. My, but it's great. Listen to it. He said:

"No, my friends, the possibility of this thing which we are not going to argue. Admit God and incredulity will vanish into thin air. Do you expect to limit the God who out of nothing created the heavens and the earth, the God who hung the planets upon the air and sent them whirring and whizzing along their course crossing a thousand tracks of other worlds with minutest precision, the God who flashed a ray of created light through a water drop sparkling with His glory and left it upon heaven's transparent curtain half circled in all the bewildering colors of the rainbow, the God who made the inanimate and called into being every living thing, the author of life Himself?" "Why," said Paul, "should it be thought a thing incredible that God should raise the dead?"

Of course He could do it. And if He couldn't do it, then we haven't any God. That's all there is to it.

Second. Did God raise Jesus from the dead?

The Old Testament prophesied His resurrection. Jesus said He would rise. But did He rise?

1. There was an angel there who said He did. He said to the women on Easter morning, "I know that ye seek Jesus who was crucified. He is not here. He is risen. Come and see the place where they laid Him."

"Oh," you say, "that's all a lie worked up to help pull the wool over our eyes."

Alright; it takes more than an angel to make some people come across anyhow with their stubborn, unreasoning unbelief.

Jesus appeared eleven times after His resurrection. You say, "How do we know?"

I say, "The Bible says so."

You say, "The whole thing's a fabrication and the writers lied."

I say, "You're a fool for the want of good judgment."

Not a Fabrication.

Examine the account with a microscope and you can tell mighty quick, it's not a fabrication. Why did they represent a weak woman suffering to carry away the body of a full grown man? If that was a lie that was to be manufactured and I had written it, I would have made her say, "Tell me where you have laid Him and I will get a dray and haul Him away." Why did they make Christ fold up that napkin so carefully? I would have made him tear it from his face, slam it into a corner and jump out on the run. And in a dozen other ways it's a mighty poor story if they made it up. Why did they write it up that way? Because that's just the way it happened. That's why.

3. The disciples said He did.

"Well," you say, "that's a lie too."

Well, but the disciples died for it and nobody but a fool will die for what they know is a lie.

4. The enemies of His resurrection have never been able to present one iota of evidence that He did not rise. The Apostles went up and down the land and hurled the doctrine into their very teeth and they never peeped except to say the Disciples stole the body. And that's a fool thing to say, as I'll show you now.

5. Now, if Jesus Christ did not rise from the dead, how are you going to account for the empty grave?

If all the infidels on this side of hell were to go into session for the purpose of exploring and overthrowing the resurrection of Jesus, I could hurl the empty sepulchre into the midst of their diabolical deliberations and utterly confound and confuse them.

The Empty Grave! Say that, and you have got them going. For they all have to admit it. The most bitter opponent does. Even old infidel Schenkel says, "It is an indisputable fact that in the early morning of the first day of the week following the crucifixion, the grave of Jesus was found empty."

Well, then, if there was no resurrection either His friends or His foes took the body away. Of course, His enemies didn't take it away; for if they had they would have produced it as the most effectual way of shutting the mouths of the Disciples who were preaching everywhere that God had raised Him from the dead.

Infidels' Advances.

Let us look, then, at some of the theories the infidels advance to get rid of the Resurrection.

1. Some of the infidels and critics of the Resurrection say the Disciples stole the body and then deliberately tried to deceive the world. That's the bluff the Jews tried to get away with. They gave large money to the soldiers, saying, "Say ye His disciples came by night and stole Him away while He slept."

But that's a fool argument. These disciples laid down their lives for this thing, and no man would die for what he knew was a lie. Men will die for error, but not for what they know is a fake. Men lay down their lives for what they believe. Even old Strauss says, "This much must be acknowledged, that the apostles firmly believed that Jesus had risen."

Come again, Mr. Infidel.

2. Well, some of them say He never died. He was just in a swoon. The odor of the spices and the cool air of the tomb revived Him and He came back and got up and left the tomb.

But there are four arguments that knock this old swoon theory into a cocked hat.

1. It makes history out of a joke. In the first place, old Strauss puts it right when he said that a man who crept forth half dead from the grave and crawled about a fit subject for a hospital could never have so impressed on the morals of the world.

2. It makes the disciples out a set of consummate asses. They recorded all sorts of things about Him after His resurrection that couldn't be true if He knew and which would arouse the keenest antagonism of those hard-headed Jews and the criticism of Gentile philosophy and challenge the dictum of science, upon a statement so flimsy and so easy to have a hole knocked through it as that. Give Him credit for a little sense anyhow.

Remoulded Their Lives.

4. It makes Jesus out an unprincipled monster. The disciples thought He had died, but He knew He hadn't. And yet this thing that remoulded their lives, this thing that furnished them the ground of their hopes, this thing they depended upon to convert the world, this thing for which they laid down their lives, He knew was a lie, and yet He never told them. You can't put anything over on Jesus like that. You must admit He was decent, if nothing else.

Come again, Mr. Infidel.

3. Well, some of them say the disciples had a brain storm. They were hallucinated. They thought they saw Him, but they never did. This is the famous vision theory. The hallucination theory is a better name for it. Old Renan and Strauss are the biggest guns in this theory.

Well, when you're talking about absurdity, you've got to go some to beat that. It's the limit. I can beat it to a frazzle in a dozen different ways.

1. If it was only a vision, how did it happen to last so long sometimes? Visions are usually over in a minute and at most a few minutes, but to walk to Emaus and other appearances lasted a long time. The theory's absurd.

2. He appeared to the disciples at the same instant and 500 saw him on one occasion. Who ever heard of this many men having the same vision at the same time? These old infidels deny one miracle and want us to substitute 500 miracles in its place. The theory's foolish.

3. If they were visions, how did they happen to end so suddenly? Hallucinated enthusiasm don't usually work that way. You'd expect more glorious visions and more frequent ones as the time went on, especially round about the time of Pentecost when people were so wrought up and in the days of persecution when they especially felt the need of his presence. But at the end of forty days they suddenly stopped. The theory's silly.

4. After the disciples found out He had really risen, they expected Him to appear in Galilee. The angel and Jesus Himself said He would and yet that very night He appeared to them at Jerusalem. If the so-called appearances were only visions and so depended on the mental state of the disciples, how are you going to explain this? It's up to you, you old four-flusher. The theory's nonsensical.

5. Any one of these arguments blows your hallucination theory into smithereens, knocks it into a cocked hat, whips it to a frazzle and puts it out of commission. But say, old skeptic, here's one that will get you. If, as old Renan says, the hallucinated imagination of Mary and the disciples gave to the world a resurrected God, how are you going to account for the fact that, in spite of what Jesus said about His resurrection, they were not expecting Him to rise?

They went on the third morning to the tomb to anoint a dead body, not to behold a risen Lord.

When they found Him gone they did not even think of Him as risen, and Mary said to the disciples, "Some one has taken Him away and we know not where they have laid Him."

When the disciples were told of His resurrection it is said, "They believed not."

The two disciples on the way to Emaus, after they had been told of his resurrection, told Christ all that had happened, but said they did not know what had become of Jesus.

Terrified and Frightened.

And finally, when He did appear instead of gasping at the fulfillment of their so-called dream and hallucination, it says, "they were terrified and frightened and supposed that they had seen a spirit."

Hallucination! Nothing! The theory's a joke. The trouble is with the fellow who got it up. He had something worse than hallucination of the brain. And yet you'll find a lot of little cap and gown professors in our universities today, like Miller at Princeton and some of the same kind at the Chicago University, who in their inordinate desire to get rid of the supernatural, will pump that stuff into their students as a brilliant discovery of their own self-estimated colossal and stupendous intellect.

Talk about being progressive. They're nothing but theological craw fish, crawling back to Renan and Strauss and back to Porphy and Celsus and other old moss-back lobsters of ten centuries ago. There's nothing to it. Jesus did rise from the dead. Mrs. Eddy says He didn't die but was alive in the tomb demonstrating Christian Science.

I suppose that's what she's doing now. But she's not getting there quite as fast as He did. They said she'd rise, but Billy Sunday says if she does he'll eat a pole-cat for supper.

III. Well, if God could raise Him and if God did raise Him, why did God raise Him? For four reasons.

1. He did it to make good the word of His blessed Son and to establish once for all and beyond all doubt the truth of His glorious divinity. I read in Romans, 1:4, that Christ was "declared to be the Son of God with power by the resurrection from the dead."

If, as the English poet says, the Syrian stars look down every night upon His grave, how are you going to explain His repeated claim that He would rise on the third day except that He was a liar or a lunatic?

He asked the Jews why they were stoning Him and they said, "Because you're a blasphemer." Well, He did prove it, and if He was in His right mind it was either so or it was the rankest blasphemy. And Jesus said He would prove it by His resurrection and God had to raise Him to make good His word and so prove Him to be what He claimed He was. Where does Unitarianism get off in the light of the Resurrection To perdition with the idea that Jesus Christ was only a good man.

For Our Justification.

2. He did it to furnish every believer the God-given assurance that He is justified in Jesus Christ. It says in Romans 4:25, "that Jesus was raised for our justification."

You know Jesus said He came to offer His life a ransom for many (Matt. 20:28), that He would die to make atonement, and He did. But if God hadn't raised Him from the dead we never would have known that the atonement was accepted, and so, "He was raised for our justification." And it doesn't make any difference how much you have sinned in the past, God will count you just for Christ's sake if you want Him to, but there's no way to escape the damnation of hell if you turn your back on Jesus Christ.

3. He did it to let me know that there isn't any doubt about the judgment to come. Paul said, "God hath appointed a day in which He will judge the world in righteousness by Jesus Christ whereof He hath given assurance unto all men in that He hath raised Him from the dead."

You know Jesus said the hour was coming when the dead would hear His voice and rise; they that had done good unto the resurrection of life and they that had done evil unto the resurrection of judgment." And they laughed and called Him a fool and God put His own seal on the claim by raising Him from the dead. There's nothing more certain in God's universe than there's a judgment day coming.

Oh, you say you don't care for the judgment! No, but you won't be in it two minutes until you'll change your mind so quick it will make your heads swim.

You're like the white fellow that beat the nigger into town. A couple of boys had gone for walnuts and coming home climbed the stone wall of a cemetery to divide them and in getting over they dropped two on the outside. A colored fellow came along a few minutes later and heard them counting them out. One of them said, "I'll take this one." "I'll take this one." "I'll take this one." He went tearing into town and ran right into a white man and nearly knocked him down. "Befo' the Lord Massa," he said, "de resurrection morning am come and the Debil and the Lord am out in the graveyard dividin' up the dead."

"Oh, Mose," said the white fellow, "you're nutty; you oughtn't to be so cowardly anyhow."

"Well," said Mose, "come on out here and you can hear it for yourself."

They went back and listened with their ears close up to the wall, and they heard the voices saying, "I'll take this one," "I'll take this one," "I'll take this one." Just then they finished and one of them said, "Now we'll get them two outside and we'll be done." And the white man beat the nigger by four blocks into town. Oh, no, you wouldn't care for judgment? You're a brave one, you are.

They, Too, Will Rise.

4. He did it so that everyone united to Jesus Christ by faith may know that they also are going to be raised from the dead. Do you remember what Paul said about the resurrection? He said, "Christ the first fruits; afterwards they that are Christ's at His coming."

I know the Devil sometimes gives you a good run for your faith and maybe you begin to doubt a little. You go and stand by the grave and see the coffin go down and something seems to say, "Will I ever see that dear one again?" And your own heart says, "No," everything around you says, "No." Then you think of the words of Paul, "if ye believe that Jesus died and rose again, even so them which sleep in Jesus God is going to bring Him when He comes," and you brush away your tears and hear the voice of Jesus say, "I am the resurrection and the life; he that believeth in Me though he were dead, yet shall he live," and "Thy brother shall rise again; thy father shall rise again; thy mother shall rise again; thy sister shall rise again," and you thank God and sorrow not as others who have no hope.

Everything depends on the resurrection of Jesus Christ. That's the cornerstone upon which the whole superstructure of Christianity rises; undermine it and the whole business drops. It's the keystone of the arch; knock it out and the whole thing falls with a crash.

If Jesus Christ did not rise from the dead, how do I know that He is the way, the truth and the life?

How do I know that he that believeth on the Lord Jesus Christ shall be saved?

How do I know that the blood of Jesus Christ cleanseth from all sin?

How do I know that He has gone to prepare a place for me and that He will come again and received unto Himself?

How Do I Know?

How do I know that death has lost its sting and the grave has been swallowed up in victory?

How do I know that the spirit of God who raised Jesus Christ from the dead shall also quicken my mortal body?

How do I know that when He shall appear I shall be like that?

How do I know that the sufferings of this present time are not worthy to be compared with the glory which shall be revealed in me?

How do I know that the promises of this book are worth any more than the ink it took to print them or the paper it takes to hold them?

I don't know. There's no way to know. If Jesus Christ did not rise from the dead then I have nothing to do but to take a chisel and a hammer and go out to the grave of my loved ones and chisel away the beautiful words: "I am the resurrection and the life," and cut in their place the cold, icy and heart-breaking words, "I do not know; I have no way to tell." "If Christ be not risen," Paul says, "our preaching is in vain and your faith is vain also" and "of all men we are most miserable."

But, thank God, He did rise. They sealed His tomb, but it couldn't hold Him. He lay there cold and dead in the grave. All earth had given up its hope but all heaven knew better. I think Gabriel must have said to the celestial choir, "Hold your breath a minute now for you'll need it," and as the minute of the world's mightiest miracle ticked off the breath of God swept through the sleeping clay and like a flash of light His glorious Son was on His feet again while heaven's angelic choir rose tier upon tier and row upon row and shouted, "Hallelujah! ! ! ! Christ is risen; The Son of God is alive."

Glory to Jesus!

"Up from the grave He arose.
With a mighty triumph o'er His foes.
He arose a victor from the dark domain,
And He lives forever with His saints to reign.
He arose! He arose!
Hellelujah Christ arose."

He's up there now at the right hand of God pleading his atoning death for you and for me. Don't you feel like waving Him a Chautauqua salute, and saying, "Hurry Jesus and come back again." For when He comes again even those who are asleep in Him will He bring with Him and what a day that will be."

It Was a New Tomb.

Excuse the personal reference, but I can't help it. I saw the place where they laid Him. All four of the Gospels say it was a new tomb, and it was. In fact it was unfinished.

The golden sunlight was streaming in through the open door, for the stone was not there. The Bible says Peter stooped down and went in and so would you have to stoop if you entered. I saw four niches for members of Joseph's family that have never been occupied and one commenced but never finished and then I looked into the place where I believed my Saviour to have been laid, but Hallelujah! He was not there; He had risen. I can seem to feel the tears running down my cheeks now as they do then in that solemn presence. I bowed myself and how long I stayed I do not know. But I said, "Oh, empty tomb of Christ, tell me something of that strange morning," and it said, "Biederwolf, it was strange, indeed. Outside the birds were singing their morning carols and the sun was just shooting his silver arrows through the gates of the eastern skies but in here it was all dark and quiet and suddenly it seemed as if the blazing sun itself had dropped into the tomb and two angels appeared.

"One sat down quietly at my head and the other at my feet. Then the earth shook and I heard something snap like the breaking of a seal and the stone commenced to roll back and Jesus, who had been lying here cold and dead for three days and nights, stirred and stood up. He didn't make any fuss about it. He first took the napkin off His face and said, "Good morning, Gabriel. Good morning Michael." He folded the napkin and laid it by itself and then took off the linen clothes. He said, "Gabriel stay here, Michael stay here and tell the women when they come to anoint my body, what has taken place; I'll see you a little later in the Father's house," and just as He started through the door He disappeared and was gone. It certainly was a strange morning. When they hewed me out of this old rock I never expected anything like that. And I said, "Thank you, old tomb, and after I had waited long enough to ask God to help me be a better man I stepped through the door and walked away and I said, "God pity a man who has no resurrected Saviour; God pity a man who has no living hope and who has no faith."

I've been living with Him now for 20 years in my weak and humble way but I am walking with my eyes toward Heaven where I shall one day see Him and I want you to come and put your hand in mine and promise God you'll walk with me until the journey ends in the glory lit presence of the throne of God. Come on.

DEAF
Everywhere, Everybody, Everytime.
HEAR
USING 9-TONE "GEM" EARPHONE.
Call on or write
REV. F. ST. JOHN FITCH,
916 Park Ave. Plainfield, N. J.

Though the weather was not all that it might have been to please the children, five hundred of them followed some of the members of the Biederwolf party and a small faction of the Dutch Arms Band to the great pine temple, where they listened to an interesting talk by Dr. Biederwolf.

The members of the Junior Christian Endeavor Society of the Wilson Memorial church of Watchung, presented Dr. Biederwolf with a beautiful basket filled with violets.

"Mac" proved to be a great favorite with them, and soon had them learning a cheer which they yelled at the top of their lungs. "Mac" introduced Dr. Biederwolf to them and told them to call their full name when he dropped his handkerchief. Each one seemed to be so anxious to be sure to have the evangelist hear his or her name that the response was deafening. "Jonah and the Whale" just tickled the youngsters, when sung by Mr. McEwan.

The Saturday night service will never be forgotten by those who were fortunate enough to be present, for the evangelist left no stone unturned as he flayed the liquor traffic. He rendered his climax so well that he received round after round of applause and cheers. A full acount of this will be found in another column of this issue.

Delegations of the W. C. T. U. of this city and the surrounding towns and cities were present in a body and marched in, carrying placards bearing the names of the States which are already dry and those which have voted dry and the law will go into effect in a short time. One of the cards called for a dry Plainfield, while another said the same for New Jersey.

Tomorrow night the Y. M. C. A. will be present in a delegation. So will the Jr. O. U. A. M.

"The Walls of Jericho Fell Down Flat," rendered by the National Male Quartet, and "Down in de Bottom of de Glass," sung by Mr. Sluyter, proved to be just what the congregation were waiting for.

Dr. Biederwolf paid high tribute to the W. C. T. U. as an organization having done more for the fight against the saloon than the church of Jesus Christ than any other organization in this country. After the evangelist had finished these remarks, the members of the W. C. T. U. gave a cheer for him. This caused Dr. Biederwolf to remark that it was the first time he had ever been cheered by any other similar organization in his nineteen years' experience.

Rev. Dr. Philip B. Strong led in the opening prayer for the afternoon meeting yesterday.

It looked natural to see Mr. Roberts step upon the platform in the afternoon meeting for the first time in almost a whole week to fill his regular position in the National Male Quartet.

Wednesday afternoon Dr. Biederwolf will speak on "The Christian and the Card Table." His afternoon meetings have been interesting and helpful, and he deserves good support at these meetings.

Mr. Estes had something to say about the offering.

Dr. Biederwolf challenged anyone to prove that he was historically wrong or that he misquoted any of "Pastor" Russell's words in his address on "Russellism or Millenial Dawnism."

The meeting which was to have been held in the First Baptist church tomorrow afternoon for High School girls has been postponed until the next Tuesday, May 2.

"Mac" sang a great solo in the afternoon meeting, "Christ Redeemeth."

Thursday will be a big day, for it is "Mothers' Day." A big meeting will be held in the Tabernacle, beginning at 2:30. The dear old shut-in mothers will receive flowers, and some of the old folk will be brought in automobiles to the Tabernacle, where they will listen to a talk by Dr. Biederwolf.

Arthur N. Harris, as did Estes in the afternoon, reminded the people of the necessity of clearing up the expenses as soon as possible, and also emphasized the fact that Dr. Biederwolf does not receive one cent of these offerings. His money comes on the last day, when he receives a free-will offering.

Watch this paper closely for news about "Mothers' Day."

A Want Ad Is Often the First Link in a Chain of Consequences

It initiates something of far-reaching importance to you. You meet someone with whom you will do business for years—or you buy or sell property that changes the currents of your daily affairs. Many a want ad is of but transient importance of course. But others influence your life for years and years.

SPORT TOPICS

COVERING ALL BRANCHES CONCISELY

Sports Dept. Tel. 3000—Extension 3. PLAINFIELD, NEW JERSEY, MONDAY, APRIL 24, 1916. Serving Its Twenty-ninth Year.

Raking 'Em Over

By "JINKS"

That a bad beginning foretells a good ending is the belief of some people. Even baseball enthusiasts sometimes wax sentimental and count their chickens in this way. Saturday was about as poor a day as one could anticipate for the baseball curtain raising and not a few fans were disappointed by not being able to carry out their plans for an afternoon's diversion. Some teams started their programs as scheduled but the weather was anything but favorable and no idea of the playing merits of any one combine could be garnered.

• • • • • •

City Leaguers will convene in the Daily Press office tonight. Important business is on tap and every delegate should make it a point to be on deck when the roll is called. One of the surest roads to failure is neglect on the part of representatives to attend league meetings of this kind and if we're going to have a healthy organization we will have to have a full attendance at this important session tonight.

• • • • • •

Although the other nine teams on the circuit have not yet completed their schedule the Cadillac quintet has cinched the championshop in the Elks' house tournament. In winning the alley title the Cadillac team, which is captained by J. E. Waldorf, established one of the most remarkable records ever hung up in a local bowling event. Pitted against competition of a high calibre the winners came out ahead in twenty-five engagements and lost but two. The percentage is a remarkable one and little doubt exists as to the identity of the best five-man team of pin-splitters in the Elks' Club. Why not give this same outfit a whack at Junior or Senior League representation this fall? Primarily each bowling tourney should have as its obejct the selection of the most suitable aggregation to represent the club in outside events and with Mr. Waldorf at the helm this five should prove itself a capable and reliable color bearer.

• • • • • •

Plainfield will have at least one representative in the annual Penn relays even if Plainfild High School should decide not to send delegates to the monster track and field classic this year. Although Ralph Runyon will compete under the colors of Penn State College he will be recognized as a Plainfield entry, having been taught all he knows about athletics on local soil and in local gyms. Ralph is expected to win first laurels in the pole vault and running high jump this year and we haven't a doubt but what he will make good. As the years roll by Runyon adds inches to his records in these two events and by the time he lands in the senior class at Penn State there is every reason to expect that he will be a world beater.

• • • • • •

What has become of Jack Fritts? This question naturally arises every time a big athletic meet is staged and particularly where the name of Ralph Runyon is mentioned. Fritts might be given credit for teaching Runyon the fine points of the athletic game. He labored many afternoons with the Plainfield youngster, giving him tips on how to better his marks and deserves a large share of the praise for bringing him around to the point where he is fit to meet the best in the game. Fritts would like nothing better than to oppose his old pupil in the two events in the Penn relays but his position in New York requires closer attention than the one he had here did and as a resuult he has been forced to pass up athletic competition. His name is missed by all who love sports and we would like nothing better than to see him don running togs again and compete against the younger generation.

Seen and Heard on the Street

Conductor of a Union trolley car on West Front street inviting slow death from infection by biting half dollar to test its genuineness.

Young man on Liberty street with a hopelessly crippled limb looking pointedly at passersby and singing, "You Made Me What I Am Today."

Time, late last Saturday night; scene, North avenue station of the N. J. Central; action, well known North Plainfield woman lurking in the shadows and watching each incoming train for a recreant husband whom she had been told had gone into New York early in the evening with an affinity; finale, wife wending her way homeward alone while disappointment showed plainly on the faces of nineteen taxicab drivers, station employes and curiosity seekers who had been put "hep."

Sign printed in large letters and hung conspicuously in a West Third street place of business: "Come in without knocking and go out the same way."

Excited young man who had just left the Biederwolf Tabernacle, Friday night, making the air blue with cusses on Giraud avenue when he found that someone had stolen his bicycle lamp while he was listening to the évangelist preach on "The Wages of Sin."

Prominent business man who has a multitude of cares but not too many to take a few minutes to thank a new policeman for his kind and courteous treatment of an old lady crossing West Front street during a rush hour of traffic.

HUSTLING BORO WILL HAVE A BASEBALL NINE

Although Dunellen was unable to secure admission to the City League it appears that the hustling borough is to have a baseball team anyway. After Dunellen's application to join the league was refused it was announced that Warry McLaughlin and Lou Dixon, the popular local battery, who were in back of the movement, had dropped the idea of giving Dunellen a team, but the demand for a team in Dunellen is so great that they recently reconsidered their decision. Elwood Waller, Jr., of Dunellen, has been interested in the proposition, and with his assistance McLaughlin and Dixon will endeavor to raise money to finance the undertaking. It is their idea to put a first class team in the field and to play all first class teams within a radius of 27 miles. It is figured that if a good attraction can be staged every Saturday that the team will draw heavily from the fandom of this city as well as Dunellen.

ATHENIANS vs. ZEPHYRS.

A basketball game of more than passing interest will be played on the High School court tonight, when the Athenians meet the Zephyrs in a regulation thirty-minute contest. Although the young men will be handicapped somewhat with hobble skirts, they claim that the fact will not hinder them in the least and they will show their ability even under the girls' code of rules. The game will start at 8:30.

WILL PLAY CHECKERS.

A checker tournament, under the auspices of the Public Recreation Committee, will be conducted at Washington School auditorium, beginning Monday night, May 1. Joseph Edgar will act as chairman and a meeting has been called for tonight to make preliminary arrangements.

HANDICAP COMMITTEE WANTS CO-OPERATION

Westfield Club Sends Out Appeal to Members for Assistance.

The handicap committee of the Westfield Golf Club has sent out the following interesting letter to the club members:

"The handicap committee desires the hearty co-operation of all members in making the coming golfing season most interesting and successful.

"The usual number of competitions will be held and it is to be hoped that all members will make a point of entering.

"The greater the number of entries the greater the interest and the keener the competition.

"New handicaps, based on the Calkins system, will have to be arranged at an early date and the committee may find it necessary to withhold handicaps from members who have not furnished scores at that time. Therefore, the members should be careful to turn in all cards.

"The playing season will officially open with the commencement of the Spring Cup competition on April 29, and the cup will be awarded to the player reporting the best average of three net scores between that date and May 31, inclusive. This will probably be the last event played under the old handicaps.

"The committee will welcome any suggestion made in writing by members, and such suggestions should be handed to any member of the committee, or to the superintendent."

TWENTY-FIVE SHOOTERS COMPETE AT METUCHEN

Twenty-two shooters faced the traps at the Second Annual Sweepstakes of the Metuchen [illegible] and Gun Club, held on Gub Club [illegible] Metuchen, Saturday afternoon. [illegible]le from the trap breaking, having to wait for targets to arrive from Perth Amboy and a few other things, which marred the serenity of the dispositions of some (and nobody blames them), everyone had an interesting afternoon's sport.

The regular program consisted of four 10-target and one 15-target event. There was a silver loving cup for high gun of the entire regular program, and the competition for it was keen, straight scores being made in all events. Carey Nicholas, however, shot consistently well and took the trophy, with 49 breaks out of a possible 55; John Barclay getting second place with 48 breaks to his credit, while Hugh Tingley and Tom Brantingham, of Plainfield, and Rose, of Perth Amboy, tied for third place with 47 breaks each.

Nicholas won first place in the doubles event, breaking 15 targets out of 10 pairs, while Rose, Guest and Seidler tied for second with 14 apiece.

The Moss-Cramer tie for the Savage rifle, which has hung fire for so many weeks, was finally shot off at today's shoot in a special 25-target event, and although Cramer had only a handicap of 2 as against Moss' 6, he shot in good form, overcame Moss' lead of 4 and won out by 2.

In a special 15-target event, first, second and third places went to Brantingham (14), Nicholas (12) and Rose (11) respectively.

Reg. Prog.	10	10	10	10	15	T'tl
Nicholas	8	10	10	8	13	—49
Barclay	10	6	8	9	15	—48
Tingley	10	9	7	8	13	—47
Brantingham	10	8	8	9	12	—47
Rose	10	9	9	7	12	—47
J. Terry	7	8	9	10	12	—46
Snedeker	8	8	10	9	10	—45
Ord	8	8	8	7	11	—42
Clawson	7	8	8	8	11	—42
Hoffman	9	9	8	5	10	—41
P. Terry	7	6	9	7	10	—39
Seidler	8	7	9	4	7	—35
Dey	6	5	4		10	
C. Randolf		8	9	9	11	
R. Randolf		8	8	8	12	
Tait		7	7	9	11	
Alberts		6	8	5	14	
Runyon		8	8	10		
Manning			8	6	12	
Guest			7	6	9	
Cramer	7	7				
Clarke	10					

SILVER LOVING CUP FOR EUCHRE TOURNEY WINNER

The euchre tournament between St. Joseph's, St. Mary's and Holy Name societies of North Plainfield and Plainfield, respectivevly, and St. John's Society, of Dunellen, will begin in St. Joseph's Hall, Thursday night. The winner of the series will be awarded a silver loving cup. The succeeding two sittings will be held on the following Thursday nights in St. Mary's Hall and St. Joseph's Hall.

RUNYON ENTERED IN PENN RELAY EVENTS

Plainfield Boy Will Compete in Pole Vault and Running High Jump This Year.

Ralph Runyon, former Plainfield High School track captain and all-around athletic star, has sent in his entry for the University of Pennsylvania relays. He will represent Pennsylvania State College in the running high jump and pole vault, two of his specialties.

Since leaving Plainfield High School last fall Runyon has had the benefit of a college coach's training, and he has devolepd wonderfully as a result. Prior to this year he was handled principally by Jack Fritts, a fellow clubmate in the Pastime A. C., of New York, and coach of the P. H. S. track athletes. Runyon can now clear the bar in the high jump easily at six feet, and has done several inches over that mark In the pole vault he has a mark to his credit of over twelve feet.

His records at Penn State line him up as one of the premier athletes of the college world, and great things are expected of him in the Penn relays next month. His college friends are looking upon him as a sure winner in both events, and it is likely that he will not disappoint them.

Runyon is a Plainfield bred athlete, in fact he might be singled out as one of the products of Parker Field. On the local playground he did most of his training, and while a student at P. H. S. he spent a large part of each afternoon when the weather was favorable a running suit practicing or vaulting. Diligent training has made him a star.

He is yet in his 'teens and only a freshman in the Penn State College. What he will amount to in the athletic world before he reaches a senior is a topic for wide speculation. Runyon is adept at all branches of sport, and will probably make good in other lines at college. While at Plainfield High he carried the Red and Blue to victory in many preparatory and high school meets, and was without a per in the pole vault event in scholastic circles.

GEORGE ENDICOTT AGAIN LEADS AT NEW MARKET

George Endicott, Jr., again obtained the best score at the regular Saturday afternoon shoot of the New Market Rifle Club on the F. O. Nelson range. His score was 76. The next two best scores were made by A. Nelson, who obtained 71, and A. Muller, who made 63. The scores made by all who participated at the respective distances follow:

Target A., 800 yards, slow fire; 10 shots pere man; best obtainable score, 50.

G. Endicott	40
E. Schenck	34
F. Nelson	31
E. McCullough	31
A. Nelson	29
A. Muller	28
G. Bennett	26
A. Fattery	24
W. Barrett	23
R. Van Nuis	20

Target B, 200 yards, rapid-fire, 10 shots in 90 seconds; best obtainable score, 50.

A. Nelson	42
G. Endicott	36
A. Muller	35
E. McCullough	17
W. Barrett	4
E. Schenck	4

BASEBALL.

Results of Games Played in National and American Leagues.

NATIONAL LEAGUE.

At Chicago—									R.	H.	E.
Chicago	0	0	0	0	0	1	0	2	0—3	4	1
Pittsburgh	0	0	0	0	0	0	0	0	0—0	7	1

McConnell, Archer; Kentlehner, Mamaux, Schmidt.

At Cincinnati—										R.	H.	E.
Cincinnati	0	0	0	0	0	0	1	0	0	0—1	10	0
St. Louis	0	0	0	1	0	0	0	0	0	1—2	11	0

Schneider, McKenery, Wingo, Clarke; Ames, Sallee, Jasper, Gonzales, Snyder.

STANDING OF THE CLUBS.

	W.	L.	P.C.		W.	L.	P.C.
Phila'phia	6	1	.857	Cincinnati	5	5	.500
St. Louis	5	4	.556	Brooklyn	2	3	.400
Chicago	5	4	.556	Pittsburg	4	6	.400
Boston	3	3	.500	New York	1	5	.167

AMERICAN LEAGUE.

At St. Louis—										R.	H.	E.
St. Louis	0	0	0	0	0	0	0	1	1	1—2	7	4
Cleveland	1	2	0	2	2	0	3	0	4	—14	14	1

Hamilton, Fincher, McCabe, Park, Crandall, Hartley; Morton, O'Neill.

At Detroit—										R.	H.	E.
Detroit	0	0	0	0	0	1	0	1	0	0—2	5	1
Chicago	0	1	0	2	0	0	0	0	0	0—3	7	0

James, Boland, Dubuc, Stanage; Faber, Schalk.

STANDING OF THE CLUBS.

	W.	L.	P.C.		W.	L.	P.C.
New York	5	2	.714	Chicago	5	6	.455
Boston	6	4	.600	Wash'ton	4	5	.444
Detroit	6	4	.600	Cleveland	3	5	.375
St. Louis	5	4	.556	Phila'phia	2	6	.250

BOROUGH CLUBS COMING.

The North Plainfield Republican club and the Domino club of the borough will attend Tuesday evening's Tabernacle service. They will meet in the borough and march to the Tabernacle in a body.

HURST STRONG ON REPARTEE.

Hugh Jennings, John McGraw and several other stars were once invited to accompany some rich New Yorkers to Europe. The latter were taking some race horses to the other side for the English meets. They chartered a boat and traveled in style, which was noted by Tim Hurst.

The following summer the umpire gave a decision which Jennings didn't like.

"You're blind!" yelled Jennings.

"You're crazy," answered Tim.

"Well, I may be, but I don't charge the American league $5 a day for board and then live at some sailors and soldiers' hotel and knock down the difference," howled Hughey.

"Ah, you don't, eh?" queried Tim, with a glitter in his eye.

"You bet I don't."

"Well, when I go to London I'll go on a gentleman's ship and not on a cattle boat!" shrieked Tim, and Jennings took the count.

RUBE MARSHALL LOOKS GOOD.

Detroit Players Like Manner In Which Young Pitcher Performs.

Ball players, who are all more or less superstitious, always have held that when some sort of a "nut" joins a team it is sure to win the pennant. The Tigers as now constituted have Rube Marshall, one of the most original birds that the game knows of. Marshall, despite his oddities, possesses a lot of pitching ability, and he has a fine chance to make the team.

He has caught the fancy of Billy Sullivan, the veteran tutor of pitchers, and Manager Jennings as well, and he will be carried longer than some of the performers obtained before he was. Marshall is one of the most willing individuals on the team. He is putting in a lot of time learning things he admits he does not know, and to the surprise of every one he is learning them without any apparent effort.

JAY GOULD IN RARE FORM.

World's Champion Court Tennis Player In a Class by Himself.

Jay Gould is still the greatest court tennis player in the world. He recently defeated Joshua Crane in masterly style at the Racket and Tennis club in New York city. It was the eleventh year in succession he defended his American title successfully. A few days later, with W. H. T. Huhn as his partner, Gould defeated Charles Sand and Payne Whitney for the championship in doubles. Gould was in remarkable form.

Photo by American Press Association.

JAY GOULD, WORLD'S CHAMPION COURT TENNIS PLAYER.

At present it looks as if there is not a man in the world who has a chance to take away his honors. Gould won the world's title from George F. Covey in Philadelphia.

Sullivan Making Star Out of Boehler.

Billy Sullivan, who is with the Detroit Tigers as instructor of pitchers, intends to make a star out of George Boehler. He has been with the Jennings forces for several years and always has displayed a lot of stuff, but has lacked control.

PLAINFIELD WOMEN GOLFERS' SCHEDULE FOR NEW JERSEY DIVISION CONTESTS

The sectional team captains of the Women's Metropolitan Golf Association—Mrs. C. F. Uebelacker in New Jersey, Mrs. W. S. Bird in Westchester, and Mrs. Philip Boyer in Long Island—have completed the intra-sectional schedule for the clubs in their respective districts.

The conditions for play are as follows: Four players on a team, Nassau system of scoring; 1 point out, 1 point in, and 1 point on the match; 1 point in general average for winning team; a player to play for one only team; each defaulting player to lose three points for the team; a defaulting team to lose a point in the general average, and all matches to be played at scratch.

When the sectional championships have been decided a round robin series will be arranged for the metropolitan team title. The schedule for New Jersey:

May 3—Arcola, at Hackensack; Forest Hill, at Montclair; Glen Ridge, at Englewood; Baltusrol, at Plainfield; Westfield, at Norwood; Hollywood, at Crawford.

May 8—Hackensack, at Arcola; Montclair, at Forest Hill; Englewood, at Glen Ridge; Plainfield, at Baltusrol; Norwood, at Westfield; Crawford, at Hollywood.

May 11—Montclair, at Hackensack; Forest Hill, at Englewood; Glen Ridge, at Plainfield; Baltusrol, at Norwood; Westfield, at Cranford; Hollywood, at Arcola.

May 22—Hackensack, at Montclair; Englewood, at Forest Hill; Plainfield, at Glen Ridge; Norwood, at Baltusrol; Cranford, at Westfield; Arcola, at Hollywood.

May 26—Montclair, at Arcola; Englewood, at Hackensack; Forest Hill, at Plainfield; Glen Ridge, at Norwood; Baltusrol, at Cranford; Hollywood, at Westfield.

June 2—Arcola, at Montclair; Hackensack, at Englewood; Plainfield, at Forest Hill; Norwood, at Glen Ridge; Cranford, at Baltusrol; Westfield, at Hollywood.

June 29—Englewood, at Arcola; Plainfield, at Hackensack; Forest Hill, at Norwood; Glen Ridge, at Cranford; Baltusrol, at Westfield; Hollywood, at Montclair.

July 7—Arcola, at Englewood; Hackensack, at Plainfield; Norwood, at Forest Hill; Cranford, at Glen Ridge; Westfield, at Baltusrol; Montclair, at Hollywood.

July 11—Plainfield, at Arcola; Norwood, at Hackensack; Englewood, at Montclair; Forest Hill, at Cranford; Glen Ridge, at Westfield; Hollywood, at Baltusrol.

July 18—Arcola, at Plainfield; Hackensack, at Norwood; Montclair, at Englewood; Cranford, at Forest Hill; Westfield, at Glen Ridge; Baltusrol, at Hollywood.

July 21—Norwood, at Arcola; Cranford, at Hackensack; Plainfield, at Montclair; Forest Hill, at Westfield; Glen Ridge, at Baltusrol; Hollywood, at Baltusrol.

July 25—Arcola, at Norwood; Hackensack, at Cranford; Montclair, at Plainfield; Westfield, at Forest Hill; Baltusrol, at Glen Ridge; Englewood, at Hollywood.

August 1—Cranford, at Arcola; Westfield, at Hackensack; Norwood, at Montclair; Plainfield, at Englewood; Forest Hill, at Baltusrol; Hollywood, at Glen Ridge.

August 8—Arcola, at Cranford; Hackensack, at Westfield; Montclair, at Norwood; Englewood, at Plainfield; Baltusrol, at Forest Hill; Glen Ridge, at Hollywood.

August 15—Westfield, at Arcola; Baltusrol, at Hackensack; Cranford, at Montclair; Norwood, at Englewood; Forest Hill, at Glen Ridge; Hollywood, at Plainfield.

August 22—Arcola, at Westfield; Hackensack, at Baltusrol; Montclair, at Cranford; Englewood, at Norwood; Glen Ridge, at Forest Hill; Plainfield, at Hollywood.

August 29—Baltusrol, at Arcola; Glen Ridge, at Hackensack; Westfield, at Montclair; Cranford, at Englewood; Norwood, at Plainfield; Hollywood, at Forest Hill.

September 5—Arcola, at Baltusrol; Hackensack, at Glen Ridge; Montclair, at Westfield; Englewood, at Cranford; Plainfield, at Norwood; Forest Hill, at Hollywood.

September 8—Glen Ridge, at Arcola; Forest Hill, at Hackensack; Baltusrol, at Montclair; Westfield, at Englewood; Cranford, at Plainfield; Hollywood, at Norwood.

September 12—Arcola, at Glen Ridge; Hackensack, at Forest Hill; Montclair, at Baltusrol; Englewood, at Westfield; Plainfield, at Cranford; Norwood, at Hollywood.

September 10—Forest Hill, at Arcola; Glen Ridge, at Montclair; Baltusrol, at Englewood; Westfield, at Plainfield; Cranford, at Norwood; Hollywood at Hackensack.

September 26—Arcola, at Forest Hill; Montclair, at Glen Ridge; Englewood, at Baltusrol; Plainfield, at Westfield; Norwood, at Cranford; Hackensack, at Hollywood.

THROUGH THE GREEN

By "Joe" Greene.

Did you ever think that in keeping your eye on the ball instead of the point you aim at you do something contrary to almost every other rule of daily life. It took a woman to bring out the "truism" that in golf you do things backward. For instance, she said, "When you sew a button on clothing you look at the holes in the button, not the needle. In croquet your eyes are on the hoop—not the ball. Suppose you throw a brick at a cat—do you keep your optic on the brick?"

Apropos of the articles that have gone around setting forth the idea that playing golf shortened life, is the testimony of the head of a leading London commercial house, who recently died at a ripe old age. He said, "I have played golf for health, gone to business for pleasure and engaged in fishing for rest."

Two important tournaments will be added to the list of the professionals this summer if the present arrangements go through. One will be the big event of the Professional Golfers' Association, and the other is the revival of the "pro" tournament at Van Cortlandt Park.

GATES' ALLEY TOURNEY

Tuesday's Schedule.

Van Zandt vs. Mentzback.
H. Radin vs. Jonap.
Smalley vs. Lewis

Wednesday

Judge vs. Voorhees.
Connolly vs. Howe.
Smith vs. Jonap.
McKenzie vs Mentzback.

Thursday.

Y. M. A., Bound Brook, will hook up with the fast traveling Imperials on Thursday night. A large delegation of rooters will accompany the Bound Brook Five and a close match is expected.

LIGHTS ON AUTOS.

The New Jersey law proides that lights shall be displayed on all vehicles from one-half hour after sunset until one-half hour before sunrise. The times by days at which lights must be lighted this week are as follows:

Today	7:18 p. m.
Tuesday	7:19 p. m.
Wednesday	7:20 p. m.
Thursday	7:22 p m.
Friday	7:23 p. m.
Saturday	7:24 p. m.

—Until you have canvassed the eaders of this newspaper on the matter, do not decide whether or not this may be a "poor time to sell" that property

Hartford BICYCLES

High in Quality
But Medium in Price.

George L. Simon

179 North Ave. Opp. Depot.

Overhauling Bicycles a Specialty.

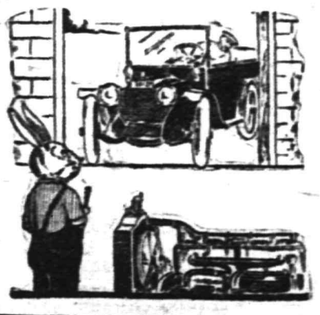

INSURE A JOYOUS EASTER RIDE

by having us overhaul your car now and put it in tip top condition. Don't neglect it just because you think there is nothing seriously wrong with your machine. All auto troubles, no matter how seemingly trifling, are serious. Be on the safe side and have us remove them from your car.

AUTOMOBILES REPAINTED.

MARTIN AUTOMOBILE CO

304 PARK AVENUE

B. Altman & Co.

A Special Offering of
Women's Cotton & Linen Frocks
has been prepared for to-morrow (Tuesday). Unusual values will be obtainable in these Frocks at

$7.75, 8.75, 9.75, 10.50, 12.50 & 15.00

Included in this Sale will be a selection of

Separate Cotton Skirts
at $4.25, 5.75 & 6.75

(Department on the Third Floor, Madison Avenue section)

Millinery Trimmings
for Spring hats are featured in a remarkable assortment in the Millinery Department on the First Floor. Everything that is really smart in decorative effects may be found here, moderately priced, including Flowers, Foliage, Ostrich and Fancy Feathers, etc.

A Special Offering for to-morrow in this Department will consist of

Untrimmed Straw Hats
in the season's most desired shapes and colors (as well as in black), exceptionally priced at

$1.90 & $3.00

A Sale of Linen Handkerchiefs
FOR MEN AND WOMEN
will offer excellent values to-morrow (particularly in view of the increasing scarcity of linen) at the following special prices:

MEN'S LINEN HANDKERCHIEFS
With white or colored initial, per doz. $2.50
Plain, hemstitched, per dozen 2.65 & 3.25

WOMEN'S LINEN HANDKERCHIEFS
Initialed . . per dozen $1.50 & 2.15
Plain, hemstitched, per dozen 1.35 & 1.80
With tape border . . per dozen 1.45
Hemstitched, with embroidered corner, each . . . . . 19c. & 35c

Fifth Avenue, New York

Watchung.

The services in the Wilson Memorial church yesterday were well attended. Rev. C. L. Denniger, of Newark, preached an Easter sermon. Special Easter music was rendered by the choir and a violin and organ duet by Messrs. Spier. The following boys joined the church yesterday: Theodore Leurssen, Richard Cass, Harry Rogers, Walter Sneden and George Mobus.

Miss Emma Marfinz, who has been spending her Easter vacation with her parents has resumed her duties as teacher in Bernardsville.

Miss Helen L. Schmidt has resumed her studies in the Trenton Normal School.

The Messrs. Arthur and George of Roselle Park, visited friends here yesterday.

Miss Stella Sheets, who has been visiting in Clinton, has taken up her duties as teacher in the Watchung school.

Miss Edith Laue, who has been spending the week-end as the guest of Mr. and Mrs. Schmidt, has returned to Roselle.

Daniel Hawkins, who has been spending the Easter vacation with his parents at East Sewtauket, L. I., has resumed his duties in the Watchung school.

Miss Mildred Bodine and Miss Bartlett, of Roselle Park, were the guests of Mr. and Mrs. George A. Schmidt, on Sunday.

Mrs. Stewart Ogilby, who has been visiting friends, has returned to her home at West Brighton, S. I.

A number of the Junior Christian Endeavor Society attended the Children's service conducted by Dr. Biederwolf Saturday afternoon.

ANNOUNCE ENGAGEMENT.

Mr. and Mrs. George B. Wean, of Park avenue, today announced the engagement of their daughter, Miss Ruth Isabel Wean, to Sydney Howell Karr, of Big Pool, Md., formerly of Plainfield. No date has been set for the wedding.

THE FORUM

Editor, Plainfield Daily Press:

In his address on what he styles "Millenial Dawnism" at the Tabernacle yesterday afternoon, Dr. Biederwolf offered to publicly retract any misstatement made by him upon its being called to his attention, provided that proof of the error was submitted.

Relying upon Dr. Biederwolf's good faith in making that offer, several members of the International Bible Students' Association sought an interview with the noted revivalist at the Tabernacle immediately after the evening meeting.

The purpose for which the interview was sought was to call to the preacher's notice a halfdozen or more points in his discourse at which he had either mis-quoted Pastor Russell, or contradicted himself. As evidence of the exact wording used by Dr. Biederwolf, stenographic notes were and are available. As evidence that he misquoted the writings of Charles Taze Russell, president of the International Bible Students' Association and compiler of the six volumes of "Studies in the Scriptures," a set of that work was offered with page number and paragraph reference for comparison with Dr. Biederwolf's version of the same.

Mr. Roberts, who responded to the request for a hearing, pleaded fatigue on behalf of the preacher in excusing him from a personal interview. He offered to arrange an interview at the convenience of the applicants ,suggesting Thursday or Friday of this week, but when pressed for an earlier appointment suggested communicating with himself by telephone Tuesday morning.

J. F. Rutherford, a member of the bar of the State of New York, has written a pamphlet entitled "A Great Battle in the Ecclestical Heavens" which is a complete reply to the statements made by Dr. Biederwolf. Copies may be had of the local secretary, I. B. S. A., G. Harvey Bogert, 436 West Fifth street.

G. HARVEY BOGERT,
Secretary Local Class.

—Press want ads. work wonders.

PATROLMEN'S BASEBALL LEAGUE TO REORGANIZE

Agitation has been started in Elizabeth for the reorganization of the Patrolmen's Baseball League, and Plainfield has been mentioned as one of the anchors around which the formation will be made. For two years pats the league has been more or less active, but it is the aim of the policemen now to put it on a firmly organized basis.

Plainfield has the makings of a good team, in fact, an even better one than we have had on previous years, and the local coppers are keen for the organization idea. Westfield, Elizabeth, Newark, New York, Jersey City and several other cities are also in line for a franchise on the circuit.

SOUTH PLAINFIELD COURTS HAVE A BUSY SUNDAY

George Martin and John Wicarish, both of South Plainfield, were arraigned before Justice P. F. Kaine of that place yesterday afternoon, on a charge of fighting. The former was fined $10, and the latter, $15. Officer Everhardt had a little trouble in landing the men in the lockup, as they resisted arrest. Justice Kaine gave the men a severe lecture after imposing the fines.

Frank Phillips, also of South Plainfield, thinking it was his duty to stop a fight going on in front of his brother's residence last night, received several hard blows for his trouble. Joe Gessik and John Eke were engaged in the fight, and Phillips tried to separate them, when the combatants turned on him. Phillips swore out a warrant for the arrest of Antone Eke and his son, John Eke. The case will be heard before Justice Kaine tonight.

MINERS STRIKE TO BE SETTLED BY ARBITRATION

Miners Are on Strike.

Pittsburgh, April 24.—The suspension of work by miners in the Pittsburgh coal mines is now in effect. The dispute will be settled by a mediator, who has been asked to come from the East. Union officials say it is not merely a suspension but a strike.

2,000 Avoid Strikers.

Pittsburgh, April 24.—About 2,000 employes of the Westinghouse Electric Manufacturing Company succeeded in passing the pickets this morning and went to work. There was a little excitement for half an hour but the deputy sheriffs who are guarding the plant soon quelled the disturbance.

1,600 Go Back to Work.

Hastings-on-the-Hudson, N Y., April 24.—Sixteen hundred strikers returned to work today in the plant of the National Conduit and Cable Company.

TRIP ATTRACTS MANY

(Continued from page 1.)

stunts, and the Kat Kabaret and the Biltmore cascades form a wonderful spectacle. The Ladder of Roses, a beautiful scene, has been the cause of drawing hundreds of people a second and third time to witness it, the climbing American beauties, as typified by a great number of handsome young women, being a great sight. Chinatown, with its funny acrobats; Toyland, the Baggage Smashers; the Boy Scouts protecting the American Emblem; and the St. Moritz scene with its skating, are only a few of the attractions.

This is the rarest opportunity that has come to the person who reads this, and it would be well to arrange for tickets at once.

Y. W. C. A. NOTES

There will be no educational classes at the association during Easter week.

Those wishing dressmaking lessons this week are asked to attend the class either tonight or tomorrow afternoon when Miss Scarborough will meet with them.

FUNERAL OF E. J. CLINE, JR.

In the presence of a large gathering of relatives and friends, the funeral of Edward J. Cline, Jr., who died in Muhlenberg Hospital, Friday morning, was held in St. Mary's church this morning, following a preliminary service at the home of his brother, John R. Cline, of West Second street. A high mass of requiem was said by Rev. Father B. M. Bogan. Several set pieces were included in the floral tributes. The interment was made in St. Mary's cemetery, six members of the local plumbers' union acting as pallbearers. These were Fred Eckhardt, Louis Feiring, John Barry, Peter Hines, Peter Galbraith and Fred Krausse.

PRIZES AT C. O. S. OFFICE.

Some of the mothers whose babies won prizes at the Baby Welfare Contest were not present Saturday afternoon when the prizes were distributed but they can have them by calling at the office of the Visiting Nurse Association, Room No. 323, Babcock Building, and any mother who is interested in knowing the weight and measurements of her baby can also have them by calling at the same address.

—The ringing of the borough fire gong this morning was caused by repairs which were being made to the wire.

LOCAL FIREMEN AID IN SAVING FINE RESIDENCE

Responding to a telephone appeal from Mrs. Edward F. Clark, Chief Doane sent the Nott pumping engine and a corps of men from headquarters to the Clark home on lower Park avenue, to help put out a fire at 8:30 Saturday night. When the apparatus arrived, after a splendid run, the firemen found Mr. Clark desperately fighting the flames in one of the lower rooms with a garden hose. He had cut a number of holes into the partition to better get at the blaze and through his own efforts held the fire back until help arrived.

He stated to the firemen that the blaze was caused by an open fireplace.

The Plainfield men relieved Mr. Clark with the garden hose and also used hand extinguishers, putting out the flames after fifteen minutes' work. The damage is placed at about $150. The property is located on Park avenue at the Oak Tree road corner and has only recently been greatly improved. It was formerly occupied by Colonel Harding. Mr. Clark, who is a counsellor at law with offices at 165 Broadway, New York, showed his appreciation to the Plainfield firemen by giving them a check for $10 for the pension fund before they started for home.

PERSONAL.

Mr. and Mrs. Frank Neidig, of 30 Lincoln place, entertained Mr. and Mrs. Fred Reuter and daughter, of Washington Heights, N. Y., over Easter.

Walter Debele, son of W. G. Debele, of the borough, is confined to his bed with a heavy cold. Yesterday it was thought that pneumonia was imminent, but all danger from that source appears to have passed now.

Dr. and Mrs. B. F. Leonard, of Washington avenue, are the parents of a daughter, born to them Saturday morning. Mrs. Leonard was formerly Miss Stella Swain.

Mrs. James Pearsall, formerly of this city, but who has been living in Melrose, Florida, for some time, has returned to Plainfield. Mr. Pearsall returned North several months ago, and they will shortly go to housekeeping on Wallace place.

Mr. and Mrs. Vincent W. Nash, of Prospect avenue, left today for Spring Lake, where they will occupy their cottage for two weeks.

Mrs. George Westcott, of Depot Park, underwent an operation in Muhlenberg Hospital, Saturday, for an eye trouble, from which she has been suffering for several months.

Mr. and Mrs. Robert Gow, of Fifth street and Lee place, will remove this week to an apartment in the Manning building at Park avenue and Depot park.

Frank Sheran, of East Sixth street, went to Easton, Pa., Saturday, where he will visit his parents for a few days.

BISHOP WILL CONFIRM.

Rt. Rev. James McFaul, D. D., Bishop of the Diocese of Trenton, will administer the sacrament of confirmation in St. Joseph's church next Sunday afternoon to a large class of children and a number of adults. The Sunday school have been attending instruction classes and will be prepared to receive the sacrament next Sunday. The Holy Name Society of the church will act as a guard of honor to the Bishop as he leaves the residence of Rev. P. J. Hart, for the church.

NEW OFFICERS IN CHARGE.

Adjutant and Mrs. E. D. Dinkelacker, the officers who have recently taken charge of the Salvation Army corps in Plainfield, will conduct the meetings in the hall on East Second street, Monday evenings only during the Biederwolf campaign. Street meetings will be conducted nightly before going to the Tabernacle.

DEATH OF INFANT DAUGHTER.

Mary Kroffnger, the infant daughter of Mr. and Mrs. Andrew Kroffnger, of Chestnut place, died in Muhlenberg Hospital last night. The funeral will be held at the parents' home tomorrow morning at 10 o'clock, and burial will be in St. Mary's cemetery.

ANNUAL MEETING.

The annual meeting of the Public Recreation Committee held on April 20 in the Plainfield Public Library was adjourned until Thursday at 8 p. m. at the same place. It is very necessary that every member should attend this important meeting.

RECREATION NOTES.

The Glee Club will meet tonight in the Washington School for rehearsal. Miss Snyder's class will meet as usual in the auditorium. Roller skating will be conducted in the basement and the game room will be open.

LYDIA CHAPTER TO ATTEND.

The members of Lydia Chapter, No. 41, O. E. S., will meet at the Babcock Building, Wednesday night, and accompany the Masonic fraternities to the Tabernacle.

Available "Places to "Live" Have An Unfailing Interest for Most "People!"

The great majority of families are not "tied down," nor "tied up" to one particular place to live. "To move," now and then, is the privilege of renters—and their OPPORTUNITY!

The classified ads are of the most direct and practical USEFULNESS to all renters.

NEW YORK LIBRARY WORLD'S BUSIEST

London and Paris Collections Serve Half as Many Persons.

WAR INCREASES PATRONAGE

Thousands Use Documents For Business Research—Foreign Newspapers Popular—10,384,579 Books Borrowed During the Last Twelve Months, Not Counting Those Read In Building.

The New York Public library now leads the world in number of readers, according to the annual report for 1915. The large increase in the number of persons who use the library for research as well as for recreation has been due for the most part to the European war, according to E. H. Anderson, director.

As a result of the war the library has become an immense laboratory for scientific investigators, particularly those seeking information regarding new industries that have sprung up in this country. The report also says:

The newspapers are being consulted more than ever for statistics regarding the prices of securities and of merchandise. They are also being used by persons who wish to get first hand knowledge of the history of newspapers and of such subjects as advertising, headlines, cartoons and editorial articles. Writers of plays and short stories consult the older papers for local color. The war collection of newspapers from forty different European cities has been useful to newspaper reporters and a continuous source of interest to other readers. A test in December, 1915, showed the approximate daily average of persons entering the newspaper division to be 1,375.

"There has been a lively interest in the printed material relating to the technical side of the European war," according to the report. "Investigators have been studying opportunities for new industries, notably in the coal tar and petroleum products. Students came to find the cost of producing potash in Germany, the French standard gauge for nails, the effect of alkali on concrete, a method for spinning asbestos, a description of canal boats used on the river Arno, dimensions of German heavy artillery, etc. These are merely representative questions, taken from a great number of inquiries."

Many Newspapers Read.

The report says the immediate interests of today appear to be in the reading rooms devoted to current periodicals and newspapers.

"The volume of work performed by the library," says the report, "and the number resorting to it show constant increase. The average number of readers is almost double the numbers using the British museum of London or the Bibliotheque Nationale of Paris."

The number of books borrowed last year was 10,384,579, compared with 9,516,482 in 1914, and in the year 2,558,717 persons used the library rooms for study and reading.

There were 996,574 books and 312,853 pamphlets, a total of 1,309,437 pieces, in the reference department of the central library at the end of 1915. The circulation department, including the branch libraries, had 1,100,952 volumes. The total number of pieces in the library was 2,410,379.

Reviewing the work of the library, the trustees say: "All of this, it must be noted, has been accomplished without any corresponding increase in the invested funds of the corporation or in its income. The income for circulation is almost entirely derived from an appropriation by the city.

"We have been able to make our income and outgo balance only by cutting down expenditures for books and binding and by ruthlessly eliminating from our budget a variety of items for purposes which were strongly urged as desirable."

POSTAGE STAMPS LIGHTER.

German Dyes Exhausted In Washington, but Supply Is Coming.

Even when one sticks on a postage stamp one faces a shortage in German dyes. This was admitted by Director Joseph E. Ralph of the bureau of engraving and printing when his attention was called to a statement in the North German Gazette that lack of German dyes had caused a change in the colors of some American postage stamps.

One billion stamps are printed by the bureau every month.

"It is true," said Mr. Ralph, "that the lack of German dyes has resulted in a slight change in the color of our stamps. The red two cent stamps are lighter. The eight cent stamp, which used to be olive green, is yellowish green. Slight color variations may be noted in other stamps, as we have been without German dyes for about eight months.

"We have been forced to use what you might call adulterated colors, either imported or domestic. These cost more and are not so good. I recently paid in New York $1 a pound for 'reds,' whereas this color could be purchased a year ago for about 24 cents. The new dyes have only about one-fourth the coloring strength of the old.

"We expect to get in a shipment of German dyes within the next few weeks. Both England and Germany have agreed to let this shipment come through on the understanding that it is strictly for government use. When this is received the postage stamps will brighten up in appearance."

—Among the readers of this newspaper's classified columns are possible buyers for any desirable real estate in this city.

—Do the available household workers of this city, who read the classified columns of this newspaper, know that you need a good servant?

—If you have something to rent, you have something to advertise—and something that it will pay you to advertise adequately and persistently.

BELIEVE KAISER READY TO YIELD

Delay In Answering Note Viewed Favorably.

SIGNS ARE AGAINST A BREAK

Germany Said to Be Determined at All Costs to Prevent Rupture With the United States—Von Jagow and Ambassador Gerard Hold Conference.

Berlin, via Amsterdam, April 24.—It is expected here that the middle of this week will see Germany's answer to President Wilson's virtual ultimatum on its way to Washington.

Dr. von Bethmann-Hollweg, the imperial German chancellor, has returned from the general army headquarters.

Of all the signs and hints and omens with regard to the outcome of the crisis between the two countries this very delay of Germany's answer is the most significant. It points clearly to decided yielding on the part of the German government, a dignified and gradual but none the less complete accession to America's demand that the lives of American citizens must be safeguarded.

If there is any one in the United States who deludes himself with the idea that Germany wants war with America or that she is about to defy America by saying, "We can go no further; if you want a break you take the consequences," is sorely unfamiliar with the aims and the ways and methods of the German government in international policies.

Signs Against a Break.

Were Germany courting a break with the United States, were she thoroughly convinced that there is "not one scintilla of justification for the American demands," as some individual hotheaded editors have been asserting, then there would have been flashed across the cable inside of twenty-four hours after the presentation to the foreign office of the American note a brief, curt, decided reply telling the American government in so many words that what it asks is impossible to grant and that this is Germany's last word and closes the incident.

Even the kaiser's absence from Berlin would not have prevented that. The last paragraph of President Wilson's note is clear enough to be put into one or two code words and sent by the special wire running from the foreign office to the kaiser's desk at the imperial headquarters.

What is really coming to pass in Germany at this moment is a feverish preparation for a submission to American demands—not, to be sure, for a complete abandonment of the submarine warfare, but of that which is asked in Mr. Wilson's closing paragraph, a declaration and a putting into effect of an abandonment of its "present methods" of submarine warfare against passenger and freight carrying vessels.

No Mere Guesswork.

This is no mere guesswork or speculation. It is a statement based upon close observation of the things that have been said and heard here in authoritative quarters upon knowledge of the German government's aims and methods and direct statements made by men close to the governemental rudder, whose names can of course not be divulged at this time.

The delay in answering the American note is, it is true on the face of it, a direct defiance of President Wilson's request that Germany's declaration and the coincident putting into effect of a modification of the present undersea boat warfare be forthcoming "immediately." In reality it is, however, the most optimistic sign in the whole situation; also it can be stated positively that the foreign office has seen to it that the delay is explained in Washington.

Dr. von Jagow, the foreign minister, and Ambassador Gerard had an hour's conference. Immediately upon its conclusion the American ambassador is believed to have informed his government that there will be a delay and that accession to the American demand "immediately" is impossible.

When the German answer is finally written there will be embodied in it no doubt an explanation of the delay. It will be pointed out that the facts and assertions put forth by the United States government "were very carefully considered." In addition to this there may be an explanation that these facts and assertions served the foreign office to "supplement and complete" its own investigation of the cases and questions at issue.

Request For Evidence.

It will be remembered that Germany's last note requested the United States government to present any further facts that might be in its possession with regard to the attack on the Sussex and the sinking of the four other ships. That request was in fact the most significant passage of the note, for it was an indirect admission that knowledge of other facts might prompt Germany's realization that the Sussex was after all attacked by a German submarine.

Now the evidence offered by Washington is even to the most biased German so sweeping and so convincing that already there are many doubts expressed here whether the foreign office and the admiralty were in possession of all the facts.

For these reasons it is by no means impossible, but rather probable, that Germany will yet disavow the attack on the Sussex. With regard to the other sinkings, no disavowal or yielding in any form is expected. The German note will be couched in conciliatory terms; it will be a plea.

To prepare the German public for such a note is not an easy task after it has been for months led to believe that there will be no yielding in the submarine question. The preparation for such a sudden change of front as is now necessitated by the American ultimatum takes time, and that is one of the chief reasons for the delay.

Strictest Orders Given.

Meanwhile the strictest possible orders have been given to submarine commanders, orders which it is believed and hoped will preclude any attack or destruction that will force the United States to act on its ultimatum without awaiting Germany's answer. It is significant that there has already been an almost complete "lull" in submarine activity as compared with the wholesale sinkings which marked the whole of March and the part of April prior to the new German-American crisis.

Summing up the entire situation, these are the conclusions inevitably to be reached from a study of the "atmosphere" and the events of the past forty-eight hours:

Germany is determined at all costs to prevent a break with the United States—that is, a rupture of diplomatic relations as threatened by President Wilson. For whatever may be the views of the United States government, here there exists not the slightest doubt that if the two ambassadors and their staffs are sent home there will be war, and the German U-boats will sink practically "everything in sight."

GEN. VON FALKENHAYN.

Consulted by the Kaiser In Regard to American Note.

Photo by American Press Association.

General von Falkenhayn, chief of the German general staff, was called into conference by Emperor Wilhelm when the imperial chancellor submitted to him President Wilson's ultimatum relative to the submarine controversy.

Flowers of the Sea.

Like the land, the sea has its flowers, but the most brilliant of the marine flowers bloom not upon plants, but upon animals. The living corals of tropical seas present a display of floral beauty that in richness and vividness of color and variety and grace of form rivals the splendor of a garden of flowers. The resemblance to blossoms is so complete that some persons find it difficult to believe that the brilliant display contains no element of plant life, but is wholly animal in its organization.

Among the sea animals that bloom as if they were plants are included, besides corals, the sea anemone and the sea cucumber. It has been remarked that the birds and butterflies of the upper world are replaced by fishes of curious forms and flashing colors, which dart about among the animal flowers.—Pittsburgh Telegraph.

The Dead Man's Hand.

Charms as cures for sickness were common in England a century ago. Lady Wake, who was born in 1800, tells of a grewsome cure adopted for the removal of some birthmarks which disfigured her face. Her mother was persuaded that "a dead man's hand laid upon my cheek and hands would effectually remove the marks," she writes. "As a man could not be killed for the occasion, it was necessary to wait till some one died. An old man at last did die in one of the nearest cottages, and I was taken there in my sleep. I remember afterward being constantly stopped by the widow, who always examined my cheek in order to ascertain the state of her husband's body, as the marks, she told my nurse, would certainly fade away as he turned into dust. Whatever the cause of the cure, the marks in time disappeared."

Gunpowder and Artillery.

There is abundant evidence that the origin of gunpowder and artillery goes far back in the dim ages of the past. The Hindu code, compiled long before the Christian era, prohibited the making of war with cannon and guns or any kind of firearms. Quintus Curtius informs us that Alexander the Great met with fire weapons in Asia, and Philostratus says that Alexander's conquests were arrested by the use of gunpowder. It is also written that those wise men who lived in the cities of the Ganges "overthrew their enemies with tempests and thunderbolts shot from the walls."

Ball That Hit Napoleon.

There rests in the Paris musee the grapeshot ball which struck Napoleon before Ratisbon, April 23, 1809. The bullet, which caused but a trifling flesh wound, was picked up by an officer and treasured by him and his descendants until one finally gave it to the institution, where it is now on view. That was the great Bonaparte's only wound.

His Attachment.

The tramp looked over his dilapidated garments when at a safe distance from the farmhouse.

"I can't see," he muttered, "why such a big fuss is made over the dog's instinct in attaching himself to man!" —London Telegraph.

Special Makeup.

Business Caller (looking at photograph)—This is a picture of Mrs. Peckington, I suppose? Peckington—Yes; that's her when she is—er—getting her features taken.—Philadelphia Press

Automobile Page

60-R.

$1065 The Name Insures The Quality

Velie Six

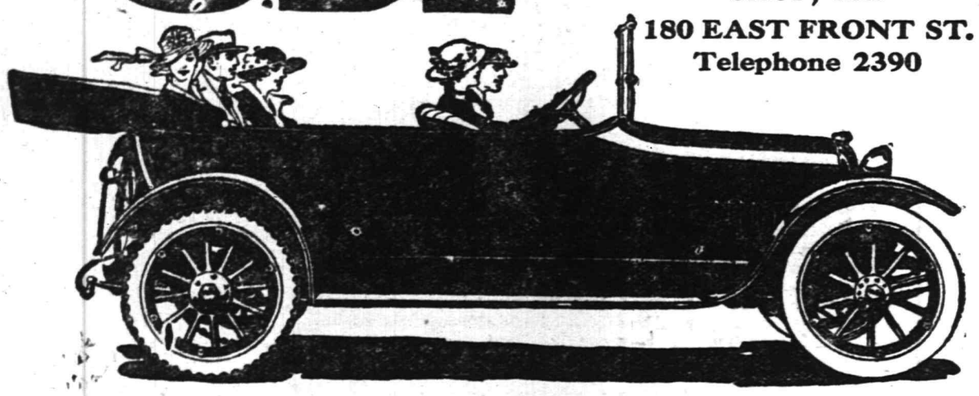

Real Pleasure

in motoring is enhanced by the good friends who accompany you and the miles covered in enjoyment together.

But real satisfaction comes only from a smooth-running powerful six-cylinder motor, an easy riding car and total absence of mechanical trouble or delay.

The VELIE

will secure for you the best in motor car design and construction. We realize the Model 22 at the price challenges the most exacting judgment. And we welcome it. It is the result of more than half a century's experience in the economies on a very large scale.

Demonstration on Request

PLAINFIELD MOTOR SHOP, Inc.

180 EAST FRONT ST.

Telephone 2390

REO

Experience—Plus Good Intent

EXPERIENCE—engineering skill—enable a manufacturer to do either of two things—skimp, and yet make the product look the part—or make it true all the way thru.

LOTS OF MONEY is made by skimping—no use blinking the fact. It's there. In the short run—big dividends for a few years.

SO AFTER ALL it simmers down to the matter of experience alone; not equipment alone; not facilities, but good intent.

WE RATHER LIKE THAT TERM, good intent. It means so much. It is so much to you as a buyer.

FOR SINCE YOU CAN'T see the heart of the metal—since you can't know till you've driven it a few months, just how well your car is made, the one thing you can tie to—your only real guarantee, is the Good Intent of the men who made it.

FOR IF YOU KNOW that those men honestly intended to put the best they knew into the making of that car, you know it must be a good car—Good Intent backed by long experience and recognized skill.

REO GOOD INTENT is proverbial; Reo Integrity is as well known in automobile circles as Reo Factory Facilities and Reo Experience—and those are conceded to be the best and largest in the industry.

EDWIN A. CRAIG

Front St. & Central Ave. Plainfield, N. J.

The New REO the Fifth

The Incomparable Four

$875

D-5

If it's advertised today it is likely that it is of timely interest to you today.

It is proper that the housewife should know as much about the business of buying for the home as her husband knows about the business in which he earns his income.

Sometimes a store will decide to perform a real "stunt" in value-giving on some special line. You may be sure that in all such instances the ad-readers will have earliest knowledge of the details.

LOCAL AUTO DEALERS EXPECT RECORD SALES

Plainfield Handlers of Motor Cars Optimistic Despite Gasoline Cost.

Despite the rise in the cost of gasoline and gloomy prospects for a decrease this summer local automobile dealers are predicting one of the greatest seasons in the history of the auto selling games. Already many cars have been disposed of by Plainfield dealers and orders for many others have been placed.

According to one of Plainfield's largest auto handlers the big cars seem to be the most popular this year and the output of this type will probably exceed that of the roadster model by a considerable margin. Little difficulty is being experienced in the delivery of cars and local buyers have been supplied with little delay.

When queried concerning the possible decrease in the cost of the fuel essential to running the cars local dealers are far from being optimistic. Present indications are that "gas" will continue to hover around the twenty-six cent mark and dealers and users may consider themselves lucky if it doesn't soar higher.

It would be hard to single out the type of machine that is the best seller in Plainfield for there appears to be a fairly even distribution of the leading models. Several new makes have been introduced here this year and in each case have proven good sellers.

HOLD UP WATCHMAN.

Not for a long time have mtorists hereabout been subjected to such a brazen hold-up as one reported from the neighborhood of Westwood. Complaints have been prepared for submission to the State highway authorities. An automobile, on approaching a temborary bridge over a small stream at Rivervale, near a roadhouse called Broodside Hall, on the road between Westwood and Tappan, N. Y., is hailed by a red-faced man who proclaims himself the watchman. He says: "I'm the watchman. You can't cross that bridge unless you tip me." When asked the other day if the structure was dangerous the watchman at first said it was not; then, when the tip was refused and the motorist became angry, he contradicted himself as follows. "It's not safe, and you must cross at your own risk, but you can't do that until you tip me. In this the motorists decided not to cross and made a detour of many miles.

ENTRY LIST FOR AUTO EVENT.

Star riders have entered the twenty-four hour automobile race at the Sheepshead Bay Speedway on June 16 and 17. Among those who will take part are Resta, De Palma, Mulford, Patchke, Hughes, Horan, Whalen, Chevrolet, Howard, Rickenbacher, Pullen, Anderson, Cooper and Rooney.

DUNELLEN BUMPS.

The main street of Dunellen is in as deplorable condition as ever.—Newark Call.

ACCESSIBILITY IN A MOTOR CAR AND WHAT IT MEANS TO THE MOTORIST

(By Edwin A. Craig.)

The days when a driver had to carry enough tools to make any kind of a repair on the road are over, also the days when "he had to get out and get under," and yet accessibility means more today to the motorist than ever before. A man driving his own car usually wants to wear the same clothes he wears to business, and in the event of his having to make an adjustment, or even when giving the grease cups a turning down, he doesn't want to have to stand on his head nor climb under the car.

A few years ago a chauffeur was a necessary adjunct to the car, whereas today probably 90 per cent. of the medium priced and higher priced cars get along first rate without a chauffeur. Accessibility has done this probably more than anything else, bu not entirely. Some of the more up to-date automobile concerns have a system of monthly inspections by experts taking care of all of the looking over of the car for loose nuts and bolts, adjusting and tuning up the entire chassis and giving all working parts a thorough lubrication. Naturally this is not as well as a high-salaried chauffeur could do it and better than the average one would.

Then the fact that it occurs at regular monthly intervals insures the car against most of the ills that occur from neglect or abuse. In the writer's experiences every car requires their attention, the highest priced new car as well as any other. The storage battery operating the starter and lights, for instance, requires distilled water added to replace the water evaporated by the heat of the current from the generator to charge the battery and keep it strong. Also, the storage battery should be tested for specific gravity by use of hydrometer, and the reading mentioned to the owner, enabling him to make certain as to its condition until next inspection day.

The spring clamp nuts, it will be found, can be tightened due to the slight settling of the springs both front and rear. Failure to do this may mean a broken spring. Body bolts need tightening as a rule every other month, and so on to the cylinder nuts and many other important points where a "stitch in time" means a saving of expense and laying up of the car. Here, again, accessibility plays a large part. When inspection is going on if working parts, such as transmission, gears, differential gears, clutch plates and engine bearings are inaccessible, how can the mechanic, in going over the car determine their condition? Perhaps a roller bearing needs adjusting to take up wear or some part is not getting the lubrication it should and will soon go to pieces. These and many other troubles can easily be seen and quickly remedied if accessible and easily got at during an ordinary inspection.

When it comes to an overhauling or replacing of worn parts the amount of the bill for labor is more than cut in half if the designer of the car succeeded in making it really accessible. Take, for example, motor bearings, in some cars it is necessary to take the motor out of the frame and turn it upside down to take up crank shaft and connecting rod bearings, while in others these can be perfectly adjusted and all wear taken up by merely removing hand hole plates on one side of the crank case.

The clutch can be removed from some cars only by moving the transmission, drive shaft and entire rear construction, usually a day's work for two good men, whereas on one car the writer knows of the clutch (and it is a multiple disc clutch, too) can be taken out easily in a half-hour's time.

Possibly no one has given more time and attention to the matter of accessibility than R. E. Olds. He has succeeded in making each unit of the car so that it can be thoroughly inspected in a few minutes and easily removed and replaced if necessary, and so standardized each unit that a required new part for any year's model can be readily obtained on short notice from the nearest branch or agency of the Reo Motor Car Co.

PLAINFIELD ROADS NOT BAD AFTER ALL

When Those Surrounding the City Are Taken Into Consideration at This Time.

Road conditions in and about Plainfield and leading to principal points of interest furnish the main topic for discussion in local garages these days. For the most part the thoroughfares in the immediate vicinity of Plainfield seem to be the best while those on the outskirts are filled with ruts and bad holes. The main road through Dunellen is particularly bad and the upper end of Park avenue is not much better.

Park avenue has been in a deplorable condition the other side of Muhlenberg Hospital for some time past and the winter snows have not bettered it any. Bad bumps come close together and the autoist who travels over it must expect a shaking up.

South avenue going through to Westfield and Westfield avenue going through to Elizabeth are not so bad, in fact these are two of the stretches that appear to be in fairly good condition. One must expect the mountain pathways leading up to Watchung and over to Morristown and Summit to be in bad shape. They are in worse condition this year than in several years past and during the last two weeks some stretches have been well nigh impassable.

ANOTHER BIG EXPORT GAIN.

February exports of automobiles and parts made a gain of 138.7 per cent. over February, 1915. According to figures issued by the Department of Commerce, the exports in February last were as follows: $6,176,367; passenger cars, 5,651, valued at $4,063,429; parts, not including tires and engines, $2,173,409. For February 1915, the exports were 1,002 commercial cars, valued at $3,022,482; passenger cars, 2,230, valued at $1,785,330; parts, not including engines and tires, $564,976.

TO RACE FAMOUS CAR.

Harry S. Harkness, it is said, will drive the famous Blitzen Benzen this year, probably appearing for the first time on the Sheepshead Bay track. This is the car Bob Burman, now dead, drove a mile in 25.40 seconds at Daytona, Fla., in 1911, a record never equaled. Harkness has the car, which is over seven years old, at Sheepshead Bay, in his garage.

NEW FORD RECORD.

There were 58,329 Ford cars manufactured in March, valued at $24,176,585. This is a new monthly record, and is 14,450 more than were made in March, 1915. A new record for a day's output was made March 25, when 2,768 car were completed.

FREDERICK C. PENFIELD.

To Call Austria to Account For Sinking.

Photo by American Press Association.

Should a rupture in diplomatic relations with Germany occur it is likely that the attitude of the United States with Austria will depend largely upon the answer received by Frederick C. Penfield, United States ambassador to Emperor Franz Josef's court, in regard to the protest on the sinking of the Russian bark Imperator.

BRICK ROADS GROW IN FAVOR.

A rapid increase in the mileage of vitrified brick roads in this country is predicted in a new bulletin (No. 246) of the United State Department of Agriculture. Such roads possess distinct advantages—durability under all traffic conditions; afford easy traction and moderately good foothold for horses; and, third, are easy to maintain and keep clean. However, they are expensive to construct.

350 MILES ON GALLON OF OIL.

With economy as the object, one of the large automobile companies recently made investigations as to how far the average car should travel on a gallon of lubricant. As a result of several tests it was announced that 350 miles ought to be the distance for the car, but such a record can be maintained by giving the matter of economical lubrication constant attention, the officials said.

NO SANCTION FOR RACES.

That no sanction for automobile races has been issued by the contest board of the American Automobile Association to the Olympic Park Automobile Racing Association for Decoration Day, July 4, and Labor Day meets at the Newark park was the statement made yesterday by F. A. Crselmire, New Jersey representative of the A. A. A.

READY FOR GOOD ROADS CONGRESS

Auto Clubs of State Meet Next Saturday.

TO GATHER AT LAKEWOOD

Egan Bill Referendum to Be One of Important Items Discussed—Ocean County Association to Serve as Hosts. Attractive Program Has Been Arranged.

New Brunswick, April 24.—The program for the good roads convention in connection with the spring meeting of the Associated Automobile Clubs of New Jersey next Saturday, in Lakewood, has been practically completed, according to an announcement made by Louis A. Voorhees of this city, secretary of the association. The convention will be called to order by State Senator Thomas A. Mathis of Ocean county at about 9 o'clock in the Lakewood hotel and will be preceded by a banquet beginning at about 6:30.

Perhaps the most important item of business before the convention will be the report of Joseph H. Wood, chairman of the legislative committee of the association. This will deal with the Egan good roads bill, which will come before the voters of the state at the general election in November. It is thought that Mr. Wood will outline a form of missionary work to be carried out by the association through the members of the club within its fold.

W. G. Schauffler, a former president of the state association and now a member of the executive committee of the Safety First federation, will talk on "Safety First and Its Relation to Good Roads." Augustus V. Hamburg, president of the association, who will turn the chairmanship of the convention over to Senator Mathis as a complimentary honor, is expected to talk on the work of the organization.

The Ocean County Automobile association, which will serve as hosts to the associated clubs, is making plans for the entertainment of the visiting delegations. A request has been made by the home club that the visiting parties arrive in Lakewood as early in the afternoon as possible, in order to take in the personally conducted tour through the Gould and Rockefeller estates and the Laurelton chicken farm, which is said to be the largest in the world. Visits to Pine park, the Cathedral drive, Cemetery hill, from which a viey of the coast from Atlantic Highlands to Bay Head is said to be possible, are also on the program. An emergency indoor entertainment has been arranged in case of rain on Saturday. The Ocean County club is also looking into the comfort of the wives and friends of the visitors.

MOTORCYCLIST KILLED.

Collision With Auto Results Fatally For Leon B. Gould.

Essex Fells, April 24.—Leon B. Gould, twenty-three, of Gould avenue, North Caldwell, was killed in a collision between the motorcycle he was riding and the automobile owned and driven by William H. Spowers of Rensselaer road, Essex Fells, which occurred on Roseland avenue, at the Erie railway crossing.

Gould was going south on the avenue when he met an automobile bus. At the same time he turned out to avoid the bus Spowers, who was driving up behind the bus, attempted to pass it and his automobile crashed into the motorcycle, throwing Gould off. Gould was taken into a nearby house, where he died shortly after from a broken neck.

Spowers was held in $2,500 bail by Police Recorder McChesney for the grand jury on the technical charge of manslaughter.

Gould, who was the son of Mahlon Gould, a prominent farmer, was in the electric supply business and leaves a widow and baby.

Named After the Saint.

St. George is always turning up on the Danube, from St. Georgen, in Baden, which disputes with Donaueschingen the claim to possess the real source of the river, to the St. George's branch, the southernmost mouth at the delta. Giurgevo is one more of the places named after the saint. It began as San Zorzo or San Giorgio in the fourteenth century, when it was founded by the Genoese. In modern times Giurgevo has twice made history. It was the terminus of Roumania's first railway, the line from Bukharest, opened in 1869, and in the Crimean war it was defended with stubborn fury by the Turks, costing the Russians 30,000 men to take it.—London Standard.

Japanese Proverbs.

"Some insects feed upon smartweed" (There is no accounting for tastes).

"If in a hurry go around" (The more haste the less speed).

"Live under your own hat" (Let well enough alone).

"The mouth is the front gate of misfortune" (The tongue is a fire, a world of iniquity).

"When the clouds gather let the householder look to his roof."

—Advertise in the Daily Press.

J. P. MORGAN.

Again Marked as Victim of Teuton Animosity.

Photo by American Press Association.

A number of affidavits made public by the New York city police tend to show that J. P. Morgan, the international banker, was to have been the object of attack by a German sympathizer, who is said to have intended to hurl a bomb into his automobile

ROOSEVELTS READY TO DIE FOR COUNTRY

Colonel and Male Relatives Willing to Fight.

Oyster Bay, N. Y., April 24.—Theodore Roosevelt announced in a statement issued at Sagamore Hill that in the event of a war involving the United States he and his sons and his son-in-law will offer their services to the nation. He deplores, however, the policy of the administration in neglecting to prepare the country for such an eventuality. Adequate preparation and a firm policy, he asserts, would have made war impossible. Colonel Roosevelt said:

"In the event of such a war my four sons will go and one and perhaps both of my sons-in-law; I will go myself; the young kinsfolk and friends of my sons will go; so my words are spoken with my eyes open.

"It is of small consequence what happens to us of the older generation, but when I think of the young men my heart grows bitter that their fine and gallant lives should be sacrificed, not to the nation's need, but to the nation's folly.

"I would far rather see them dead than see them flinch from their duty when the honor of our people is concerned, but if we now go to war these young men and all their fellows will die in thousands of fever and dysentery and lung trouble in the camps, because we have not prepared in advance, because they and those who would lead and care for them have not been trained in advance.

"They will be butchered needlessly in battle because we have failed to prepare masses of artillery and machine guns and motortrucks and shells and aeroplanes and have failed to provide and train the men who shall manage all the formidable and delicate mechanism of war."

Sees Breakdown of Turkey.

London, April 24.—The Bourse Gazette of Petrograd says that the "breakdown of the Turkish empire is imminent and states that the Turkish forces in the Caucasus are "in a miserable state."

Enlightening Jamie.

"Papa," said Jamie, "the reason there's so many laws is because there are so many lawyers in the legislature, isn't it?"

"Yes," said his father. "Bed for yours now."

"Just one more question, papa," said Jamie. "Why are there so many taxes when there aren't any taxidermists in the legislature?"—Judge.

The Sea Horse.

The hippocampus, or sea horse, is by no means an extinct creature, nor is it a creation of the old mythologies or fairy tales. Hippocampus, though very small, is a living reality and not a fiction, a distinct order of the class of fishes.

Her Title.

"Mary Ann Simpkins has married a title."

"Go 'way! What is it?"

"Title to 'Ziar Hopper's 200 acre farm."—Browning's Magazine.

Naturally.

Boarding House Mistress—What part of the chicken do you wish?

Freshman—Some of the meat, please.—Pennsylvania Punch Bowl.

Purposelessness is the fruitful mother of crime.—Parkhurst.

SCOOP THE CUB REPORTER — NOW SCOOP KNOWS WHAT IS WRONG WITH HIM — BY "HOP"

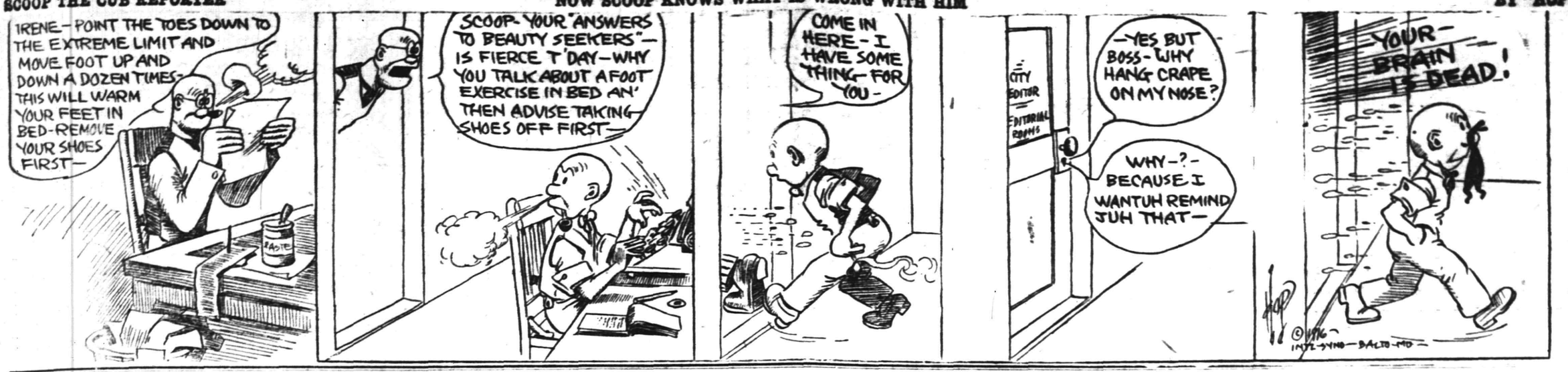

Mono Storage

Warehouse
North Avenue
Opp. Freight House
125 East Front Street

SATISFACTION IT TELLS!

There is genuine satisfaction in knowing that your furniture is stored in a clean, airy, vermin proof building—it is conducive to your peace of mind besides safety for your articles to keep them stored in our splendid storage building.

We offer excellent service at moderate rates—why not inquire before storing elsewhere.

HAND'S EXPRESS CO.

ORGANIZED 1864.

THE FIRST NATIONAL BANK OF PLAINFIELD

A COMMERCIAL BANK WITH SAVINGS and SAFE DEPOSIT DEPARTMENTS

FOUR PER CENT INTEREST PAID ON SAVINGS ACCOUNTS

AUCTIONEERS.

THE LEADING AUCTIONEERS

W. A. SCHORB & CO.

Also Dealers in Second Hand Furniture—Bought and Sold. 120 Madison Av., Jackson Bldg.
Telephone 2296.

ROBT. MURRAY'S Auction Rooms and Storage Ware Rooms

326 to 330 West Front Street, Corner Grove

Large and small rooms. Household Furniture, Trunks, etc., at very low rates.

Phone 666.

All Seasonable PLANTS AND CUT FLOWERS

Floral Design Work a Specialty.

Chas. L. Stanley

Store 159 E. Front St. Tel. 928. Greenhouses and Nurseries, 1126 South Ave. Tel. 331.

Carnations a Specialty

FORRISTEL NURSERY

Successor to BELLEVIEW AVE. NURSERY CO.
W. H. Forristel, Manager.
Tel. 1349.

—Going to build? See Saturday's Press

Classified Advertisements for insertion in the Plainfield Daily Press can be filed with the following authorized agents at regular office rates:

SCOTCH PLAINS.
H. C. Flannery, Park Avenue, (Phone 1478-W.)

FANWOOD
Walter VanHosen, North Ave., (Phone 1227)

SOUTH PLAINFIELD
P. F. Kaine (Phone 2082-M-2)

DUNELLEN
Robert Bogardus, New Market Road. (Phone 2808-W)

HIGH CLASS MONUMENTAL WORK Of Every Description
JOHN J. BROWN
Successor to Brown and Gillespie
Fourth and Richmond Streets
Telephone 140.

STAMP and COUPON EXCHANGE

Beautiful presents given in exchange for all kinds of Trading Stamps, Soap Wrappers, Milk Labels, Tobacco Tags, United Coupons.

We also buy, sell or exchange for stamps and all kinds of coupons.

207 North Avenue.
Opposite R. R. Depot.

L. L. MANNING & SON
STEAM GRANITE WORKS
Corner Central Ave. and West Front St
Opp. First Baptist Church. 'Phone 333-J

Estab. 1868 Tel. 2354
J. J. & C. A. HIGGINS
UNDERTAKERS.
Private Funeral Chapel
109-111 West Fourth Street
Auto Cortege for Long Distance.

A. M. RUNYON & SON,
UNDERTAKERS
402 Park Ave. Telephone No. 40
Office open day and night.
Office of Hillside Cemetery.
New York Office 14 East 39th Street
Telephone Call 8341 Murray Hill
New York Embalmers' License 4699
New York State Registered License Undertakers No. 315.

T. A. MOORE
UNDERTAKER
612 E Sixth St.
Tel. 741-R

Established 1872.
P. CASEY & SON,
Undertakers and Embalmers.
Office 100 North Ave | Telephone 2531 | Residence 417 W. 3rd St
N Y Office, 10 E. 22nd St. Tel. 2094 Gramercy

—Most of the readers of this newspaper know a bargain when they read about it. Are you advertising that car?

CLASSIFIED ADVERTISEMENTS

The Stepping Stones to Opportunity
Where Small Ads. Bring Big Results
The Public Eye is on This Page

WHEN ANSWERING WANT ADS., MENTION THE *PRESS*

Phone 3000 :: :: :: :: We Do The Rest

CLASSIFIED RATES.

One cent a word first insertion, one-half a cent a word thereafter. Fifty cents a line for one month. Double charge for Capitals. Minimum 10 cents. No display or black face type used.

The Plainfield Daily Press cannot give information regarding advertisements for which answers are to be sent care of the Press. Persons replying must furnish answers as stated in advertisement.

450,000 ATTACK VERDUN.

Paris Estimates Thirty German Divisions Have Been Used.

Paris, April 24.—In their attempt to take Verdun the Germans have made use of thirty divisions of troops, amounting roughly to 450,000 men, according to an official statement issued by the French war office. The statement indicates that more than this total of men have been used, since some of the divisions have been reorganized, their depleted ranks filled out, and they have returned to the front several times.

"It is worthy of note," the official statement says, "that the German command seeks to conduct the operations with the smallest number of troops possible, but to maintain the operations until the troops are completely used up."

—Try Press want ads. They pay

Keen Kutter Tools

We have them for all purposes. The garden, farm and all kinds of craftsmen. Each tool is guaranteed by us and backed up by the factory, therefore you can't go wrong. 205 Park Avenue is the right place to buy seeds that grow.

Seeds, Garden Tools, Lawn Mowers, Hose, Wheelbarrows and Fertilizers.

F. A. Kirch & Co.

Phone 578.

HERR'S SCHOOL FOR BUSINESS TRAINING
FALL TERM NOW OPEN
Day and Evening Classes
Call, phone (344) or write for full information.
PLAINFIELD BUSINESS COLLEGE
171 East Front Street

TUBE STRIKE SETTLED.

Harrison Workers Gain Concessions in Hours and Wages.

Harrison, April 24.—The strike of 400 employees of the New Jersey Tube company has been settled. Liberal concessions were made to the men by James Close, president of the company, after two conferences had been held.

Hereafter the men will work fifty-five hours a week and receive fifty-nine hours pay, and they will receive a 5 per cent bonus on their wages from Jan. 1 to April 1, a 10 per cent bonus from April to July 1, and after that a 15 per cent bonus. They struck for a reduction in hours to fifty a week and an increase in pay of 7½ per cent.

—That funny yellow Scoop is on the classified page.

NOTICE

Members of Franklin Council, No. 41, Jr. O. U. A. M., will unite with other Councils of the city to attend the meeting conducted by Dr. Biederwolf, TUESDAY, EVENING, APR. 25, 1916, AT 7:30 P. M.

You are requested to meet at Jr. O. U. A. M. Hall, 116 E. Front St., at 7 P. M. Sharp. From which place the Councils will march to the Tabernacle on West Front St. and Giraud Ave.

Please make a special effort to attend.

Yours in V. L. & P.,
NORMAN W. VOGT,
Attest: F. HARTPENCE. Councilor.

MONEY TO LOAN

MONEY TO LOAN on bond and mortgage. J. T. Vail. tf

MONEY TO LOAN—First mortgage security; property centrally located. L. A. Clement, attorney, Babcock building. 3 9 tf

MONEY TO LOAN on mortgage. H. R. Linbarger, 197 North avenue; phone 955 tf

MONEY TO LOAN on mortgage. Manning & Curtis, 106 Depot Park. tf

MONEY TO LOAN on bond and mortgage. Mulford, opposite depot. tf

MISCELLANEOUS.

WALTER L. SCRIVEN, carpenter and builder, 203 View avenue, Plainfield, N. J., jobbing a specialty, city or country. 4 18 3mos

TIRES and tubes repaired and vulvanized; improved methods; prices right; work guaranteed. Rear, 15 Somerset street. 4 19 tf

WHY NOT brighten up your home? We have a full line of gas and electric portables, showers, domes, semi-indirects, store fixtures and gas and electric supplies, at the lowest prices in the city. Naylor & Naylor, 128 North avenue. 12 13 tf

INSURANCE—ALL BRANCHES. AGENT FOR NATIONAL SURETY CO. J. T. VAIL. tf

FOR SALE OR TO LET.

FARM for sale or rent, 30 acres land, good house and outbuildings; located 1½ miles from Clinton Avenue station, Plainfield. Apply, J. T. Vail, Plainfield. 1 8 tf

FOR SALE OR TO LET—Modern house, eight rooms and bath; all improvements; good location; might exchange for farm. "Owner," care Press. 3 18 tf

CHANCE FOR PRESS ADVERTISERS TO ATTRACT THE ATTENTION OF THE ENTIRE COUNTY.

As the result of an agreement between the Plainfield Daily Press and the Elizabeth Evening Times any advertiser placing a classified ad in the Press may have that same ad inserted in the Elizabeth Evening Times upon the payment of one-half more than is charged for the Daily Press insertion alone. Thus, if an advertisement in the Daily Press costs forty cents, the same advertisement may be placed in the Elizabeth paper for an additional twenty cents.

The Elizabeth Evening Times has a circulation of 9,000 and is widely distributed throughout Union County. Thus if an advertiser places his advertisement in the Plainfield Daily Press and Elizabeth Evening Times he places it before the eyes of thousands of readers at a very small cost.

Most advertisers welcome the opportunity to attract the attention of the whole county to their offerings and with the co-operation of the Elizabeth Evening Times the Plainfield Daily Press is now able to make this possible. The Elizabeth Evening Times has earned a reputation for itself as an advertising medium, especially along the classified line, and it is a well known fact that its influence extends into other counties besides Union.

REAL ESTATE FOR SALE.

BUILDING lot for sale; good location. "Reasonable," care Press. 1 18 tf

FOR SALE—Lot 40x150, Arlington avenue, near school. J. T. Vail, 177 North avenue. 4 6 tf

FOR SALE—Houses, farms, factory sites, and the best bargains in Plainfield. E. Byers, 148 North avenue. 4 24 2

FOR SALE—House and barn at corner of Fifth and Sycamore streets. Particulars at Y. M. C. A. 4 18 6

FOR SALE—To settle estate; a bargain; two houses on Duer street, and one on Elm place; six rooms each. Call evenings, 717 Richmond street. 3 29 tf

LOTS for sale, Clinton terrace, Clinton avenue and West Fourth street; prices greatly reduced; easy terms to suit purchaser. Galbraith, 605 Darrow avenue. 3 30 tf

INCOME property for sale; good paying investment. Address Investment, care of Press. 4 16 tf

WANTED TO BUY.

WANTED—Old geese feather beds, and antique heirlooms in furniture, china, glass, candelabra, vases, pictures, etc., for cash. C. F. Dickinson, General Delivery, Plainfield, N. J. 4 15 8

WANTED—To buy six or seven-room house, with improvements, in Plainfield; bungalow type preferred; state location, price, etc. Address M., care of Daily Press.

ROOMS AND BOARD.

APARTMENTS with private bath; also single room. 312 East Seventh street. 7 16 tf

FURNISHED rooms, all improvements, pleasant, quiet home. 407 Central avenue; 'Phone 2478-J. 4 1 1mo

FOR SALE

AUCTION SALE of a large assortment of fine household goods on Wednesday of this week: One ¼ handmade 2 piece bedroom suit, cherry, oak and mahogany bookcases, including one revolving; vases, couches, rockers, several parlor suits, bureaus, grandfather's clock, 3 mantle clocks, extension tables, one solid brass bed, several enamel iron beds, mattresses and springs, feather pillows, wall pictures, rocking chairs, library tables, mirrors, morris chairs, center tables, carpets, crex rugs, ladders, No. 8 coal range, 1 almost new Canopy gas range and others; 1 piano player attachment, kitchen utensils, and many other articles and all are in good condition. Goods can be seen Wednesday forenoon from 9 to 12. Robert Murray, auctioneer, 326 West Front street; 'Phone 666. 4 24 2

FOR SALE—Cedar wood for fences, arbors, rustic work, etc. John Mobus, P. O. Box 320, City; 'Phone 2538-J. 4 1 tf

FOR SALE—Two young cows, one fresh April 29 and one fresh May 28. Telephone Metuchen 179. 4 22 6

FOR SALE—An upright grand Sohmer piano; first class order; also safe, 1,200 lbs.; cheap. No. 1204 Henry place, Netherwood. 4 22 6

FOR SALE—By April 28, piano, oak dresser and table; terms reasonable. Apply, 517 Central avenue. 4 24 2

FOR SALE—A team of horses, also two carriages, sleigh, harness and stable equipment. May be seen any time. J. W. Sandford, 443 Stelle avenue. 4 24 2

FOR SALE—Oak dining room furniture; also gas range and heater. Call 518 Woodland avenue.

FOR SALE—Single combed black Minorca and White Plymouth Rock eggs for hatching; three settings for $5; prize winning stock. 412 Mountainview terrace, Dunellen, N. J. 3 28 1mo

EMPLOYMENT AGENCIES.

READ THIS—Murray's Employment Registry, 326 West Front street, near Grove, for reliable help; fees reduced, and very moderate. 'Phone 666. 3 13 tf

MRS. KELLER'S Employment Agency, 22 Somerset place, all nationalities. 'Phone 1724. tf

HELP WANTED—MALE.

MAN WANTED—(Married) on private estate; able to milk, attend garden, etc.; house rent free; state experience, reference, salary. Address "Estate," Press office. 4 21 3

WANTED — Automobile washer; must be experienced; good wages to right party. Thompson Auto Co. 4 24 2

WANTED—Draftsmen familiar with jig and tool work. Spicer Manufacturing Co., South Plainfield. 4 24 3

WANTED—A boy to run errands, and make himself generally useful around a garage. Laing Machine Auto Repair Co.

WANTED—Young man, well recommended for office work. Apply Garwood Bronze and Iron Works, Garwood, N. J. 4 22 2

MESSENGER boy, 16 years old, with bicycle; salary $25 monthly; excellent opportunity for bright boy. Western Union. 3 17 tf

HELP WANTED—MALE OR FEMALE.

WANTED—Canvassers; state experience and references; good money for right party. Address W. C., care Daily Press. 3 23 tf

FOR RENT

FOR RENT—439 West Sixth street, 10 rooms; all improvements; $35. Inquire F. J. Hubbard, 109 West Fifth street. 3 16 tf

609 WATCHUNG avenue, 3 rooms and bath, for light housekeeping or office for professional man; inspection invited. H. F. Johnson, 1220 Watchung avenue; 'Phone 926-J, evenings. 4 3 tf

FOUR rooms to let. 321 Park avenue. J. Manley, storage. 4 4 tf

49 CRAIG PLACE, house, eight rooms, all improvements. Apply to H. A. Bonn, 160 East Front street, or any agent. 4 3 tf

OFFICE, 321 Park avenue—J. Manley, trucking, expressage and moving. 3 25 tf

TO LET—Large front room with alcove, furnished, for light housekeeping. 409 East Fifth street. 4 24 6

FOR RENT—Three rooms; gas and city water. Inquire 311 New street. 4 24 tf

MOVING PICTURE OR STEREOPTICON SHEET FOR RENT, big enough for the largest hall. Apply Daily Press office. tf

MODERATE front office to let. Inquire Silbert's jewelry store. 4 18 tf

FOUR rooms to let; all improvements. 423 John street. 4 22 3

NICE six-room apartment, all improvements; good location. Inquire J. H. Johnston, care Shirley & Johnston. 4 22 6

TO LET—7-room house, all improvements, near Saurer's plant; $25. M. F. Gano, 315 Watchung avenue, opposite Fourth street. 4 22 tf

FOR RENT—9 room house, 1076 Arlington avenue. Lamar Van Syckel. 1 31 eod tf

FOR RENT—Modern dwelling, 559 Belvidere avenue, 10 large rooms and 3 bathrooms; hot water heat; parquet floors; open fireplaces. Every modern improvement and convenience. Lot 100x165. May be seen by appointment. The State Trust Company. 3 6 tf eod

SEVEN-ROOM house for rent, all latest improvements, hot water heat, choice location, $30; also seven-room house, all latest improvements, $27.50. Apply D. F. Dugan, 511 East Seventh street. 4 18 tf

FOR RENT—May 1, house 502 West Eighth street, corner Madison avenue, all improvements; 3 bath rooms; hardwood floors; in A-1 condition; hot water heat. W. F. Arnold, City National Bank. 2 3 tf

APARTMENTS in Bristol building. Manning Marble Works. 4 15 12

STORE to rent, corner Watchung avenue and Fifth street. Apply, Neuman Brothers Co. 12 20 tf

HELP WANTED—FEMALE.

WANTED—EXPERIENCED OPERATORS ON BUTTON AND BUTTONHOLE MACHINES; ALSO A FEW GIRLS ON ZIG-ZAG MACHINES. NAT LEVY & CO., 339 WATCHUNG AVENUE. 3 14 tf

WANTED—Saleslady, experienced, for ready to wear and novelties. 210 Watchung avenue.

BRIGHT GIRLS WANTED TO LEARN SEWING—Also zig-zag operators and learners. Schiller Bros., 320 West Front street; look for name on door. 4 24 6

WANTED—Middle aged woman as general houseworker; small family. 941 Union street. 4 24 3

WANTED—Waist finishers, also an apprentice. Apply Smalley & Bogart, dressmakers, rooms 321-322 Babcock building. 4 24 3

WANTED—May 1st, experienced chambermaid - laundress for two months. Apply 'Phone 685. 4 24 3

WANTED—White girl for general housework. Call tonight, 25 Washington avenue.

HEMSTITCHERS wanted; best wages paid. 318 West Front street. Weiser. 4 21 3

WANTED—Chambermaid and waitress; also cook. 302 East Seventh St. 4 21 3

WANTED—Chambermaid and waitress; colored. Apply 632 Woodland avenue. 4 17 tf

WANTED—Good plain cook; white. Call evenings, 832 Webster place. 4 18 tf

OPERATORS; EXPERIENCED. NAT LEVY & CO., 339 WATCHUNG AVENUE. 1 3 tf

LOST AND FOUND.

LOST—French bull pup. Reward, 69 Rockview avenue. 4 24 3

A PLAINFIELD ACCOUNT

under the arrangement which we have with the New York Clearing House whereby checks on us are collectible through that institution, is practically the same as

A NEW YORK ACCOUNT

The business of the COMMUTER is cordially invited.

The Plainfield Trust Company

Resources $6,500,000.00

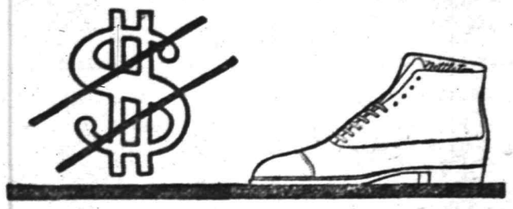

Expressing Money in Terms of Shoes

When a man leaves this store with a purchase, he has in his possession the same value as he had when he entered our doors. The only difference is that the value is now expressed by shoes instead of dollar bills.

That is the standard of value rendered here.

There is no such thing as obtaining greater value per dollar than this store offers.

No concern in all the world can make the same grades of shoes at less cost than they are made by the manufacturers who supply us.

No store can buy at less cost than we do.

No store can give greater value per dollar than we do.

M. ABRAMS
229 W. Front St.

Agent for *Nettleton* Men's Shoes—the World's Finest

A Reasonable, Seasonable Suggestion

Now is the time to stock up on your gardening requirements. Look over your tools now. You may need a new spade, fork, rake, hoe, trowel or weeder.

We are having a special run just now on the "Planet Jr." Hand Cultivators and Seeders. These favorites of the market gardener are becoming more and more popular in the family garden. They save labor and produce better crops.

Get out that old rubber hose, it may need repairing, or you may need a new length of our guaranteed hose.

Use "POTATO and VEGETABLE" Fertilizer—the universal plant food.

A. M. GRIFFEN CO.

THE BEST OF EVERYTHING IN HARDWARE.
119-121-123 E. Front St., Plainfield.

Two Phones, 5—6.

THE NEW STATEN ISLAND DRY CLEANING and DYING COMPANY

Has Removed to

110 Watchung Avenue

Next to Marchant's

Fancy Dying a Specialty Telephone 1913

BETTER QUARTERS MEAN BETTER SERVICE
And We Have the Best in Plainfield.

NEW AUTO, FIRST RIDE; 1 KILLED, 1 HURT.

Car owner may die as result of accident few hours after buying machine.

This is only one of the many accidents that you read of, in every paper you pick up. Be Prepared and Protected by asking us to insure your car before you take the first ride.

Auto Fire 75 cents.

REAL ESTATE LOANS RENTS **GEO. M. CLARKE CO.** Babcock Bldg. Telephone 808 Plainfield.

INSURANCE OF ALL KINDS.

The "buyer for the home" who does not read the ads is as unprogressive as the merchant who does not advertise.

MODERN DENTISTRY

makes it possible for you to retain your own teeth to a ripe old age. Or to supply false ones that will give good service and look perfectly natural.

CHILDREN'S TEETH

need attention from time to time. Consult

DR. WHITE,
Plainfield's Painless Dentist,
105 E. Front Street,
Over Schwed Bros.
Tel. 2291 11 10 mwstf

Have You Headache?

Do your Eyes burn or itch?
Do they feel tired or strained?
If so, have your Eyes examined;
Your glasses may need changing.

STILES & CO

Philadelphia Eye Specialists
AT 107 EAST FRONT ST.
EVERY THURSDAY.
Hours 10 to 5.

AWNINGS
UPHOLSTERING
WINDOW SHADES

Frank G. Wikoff
721 W. Fourth St. Tel 1746.

EXPERT TREE DOCTOR
Trimming, Spraying, Filling Cavities, and Curing Tree Diseases Scientifically.
Trees Removed and Re-Set

J. P. COSTELLO
17 MANNING AVENUE.
Phone 879.

AUTO BUSES

Dances, Parties, Lodges, etc.
Parties from 18 to 50 people transported any distance at reasonable prices.
SUBURBAN TRANSIT CO.,
R. W. Campbell, Mgr.
310 Park Avenue. 'Phone 130.

B. FRANKEL & SON
Phone 2432 315 Plainfield Av.
WHOLESALE JUNK DEALERS.
Highest cash prices paid for old autos. Terms cash.

—Still-useful furniture may be sold for what it is worth to somebody else—if you give the selling-task to a classified ad.

ORGANIZED 1875

Don't Wait Until Fire Breaks Out

or burglars come before you decide to place your valuables beyond the reach of fire and theft.

Rent a Safe Deposit Box now in our Fire and Burglar Proof Vault—the cost is only

$5.00 AND UP PER YEAR.

CITY NATIONAL BANK

PLAINFIELD, N. J.

No exchange on out-of-town checks. Our checks collectible at par through the Federal Reserve Bank of New York and New York Clearing House.

Harvey R. Linbarger

REAL ESTATE
INSURANCE
197 NORTH AVENUE.
Telephone 983.

In a Wave of Populary WHITE, IVORY and GRAY SHOES

As exemplified by the "Van Arsdale" styles and displayed at the moderate "Van Arsdale" prices.

VAN ARSDALE'S
127 EAST FRONT STREET

ARRIVAL AND DEPARTURE OF MAILS AT PLAINFIELD POSTOFFICE.

NEW YORK MAILS. Arrive—5:30, 8:00, 8:40, 11:45 a. m., 1:30, 2:30, 5:00, 5:30, 8:30 p. m., 12 midnight. Close—6:30, 7:45, 10:00, 10:45 a. m., 12 noon, 2:00, 3:50, 5:45, 7:45, 9:00 p. m.
SOMERVILLE AND EASTON. Arrive—8:40, 10:45 a. m., 12:45 and 7:08 p. m. Close—6:30, 7:45 a. m., 1:30, 4:30 p. m.
PHILADELPHIA—Direct. Arrive—5:30, 8:00, 9:40, 11:45 a. m., 12:30, 2:30, 7:00 p. m. Close—6:30, 11:30 a. m., 1:30, 3:50 6:50, 9:00 p. m.
THROUGH FAST MAIL FOR EAST. Close—12 noon, 200, 3:50, 5:45 p. m.
DIRECT THROUGT FAST MAIL FOR WEST. Close—6:30, 11:30 a. m., 1:30, 5:00 and 9:00 p. m.
PENNSYLVANIA. West of Easton. Close —6:30 a. m., 1:30, 5:00, 7:00 p. m.
ELIZABETH—Direct. Arrive—5:30, 8:40 a. m., 1:30, 2:00, 5:30 p. m. Close—7:45, 10:0 a. m., 12 noon, 5:45, 9:00 p. m.
NEWARK—Direct. Arrive—5:30, 8:45 a. m., 1:30, 2:30, 5:30 p. m. Close—6:30, 7:45, 10:45 a. m., 12 noon, :00, 3:50 5:45, 9:00 p. m.
WATCHUNG. Arrive—1:00, 6:45 p. m. Close—9:00 a. m. 5:30 p. m.
WARRENVILLE. Arrive—1:00 p. m. Close—2:00 a. m.
SUNDAY MAILS. Office open from 9:30 to 10:30 a. m.

A. E. HOAGLAND, P. M.

Established 1868.

CHOICE PICTURES, DAINTY MIRRORS AND UNIQUE PICTURE FRAMES.

AT

Swain's

317 W. FRONT STREET,
Plainfield, N. J.

Assortment larger than ever and prices very reasonable.

Artists' materials, Regilding, etc.

L. MORALLER & SONS

WATCHMAKERS AND JEWELERS

WATCHES
CLOCKS and JEWELRY

Fine Watch and Clock Repairing a Specialty.

217 Park Ave. Phone 1967-J.

WHY NOT HAVE YOUR BATHROOM TILED?
Bathroom, laundry and kitchen work a specialty.
Fireplaces, porches and vestibules tiled.
THOMAS H. ROSS
THE TILER
208 Watchung Avenue,
Plainfield, N. J.
Telephone Connection

REAL ESTATE
INSURANCE
MANNING & CURTIS
106 DEPOT PARK

JOHN S. HASKARD

'Phone 420.
Cash buyer of scrap, iron scrap, metals, rags and paper stock scrap, rubber, old automobiles and auto tires. New and repaired auto tires for sale. Yard
WEST 3D AND McDOWELL STS.

MISS SERINE PETERSEN
Dressmaking Establishment
1236 ARLINGTON AVENUE.
All Lines of Fashionable Dressmaking.
3 27 1mo

A New Departure In Service

SERVICE

In line with our constant effort to be of service to our patrons, we have adopted a plan whereby we propose to pay our customers' household bills each month, charging the total to their account and doing away with all the bothersome detail that the householder experiences in paying from ten to thirty or more bills, monthly.

Under this plan the depositor sends us one check for the total of all the bills he or she wishes to pay, and we attend to the payment of the individual bills. In this connection we also propose to purchase commutation tickets for depositors, charging the amount to the depositor's account and delivering the ticket to the depositor a day or two before the first of the month, doing away with the inconvenience that he now experiences each time it is necessary to renew his ticket.

If you have no account with us at present, we will be glad to have you open a household account, that will enable you to take advantage of this service.

If any additional information is desired, it may be obtained at the bank, or our representative will call if you prefer. We feel sure that an investigation of this new system will speedily convince you of its many advantages.

THE STATE TRUST COMPANY

CAPITAL $100,000.

PAINTERS AND DECORATORS.

LET US BRIGHTEN-UP YOUR HOME BY PAINTING IT!

WE DO
Paperhanging,
Painting and
Decorating in all
its branches.

WE SELL
Paints, Brushes,
Stains, Varnishes,
Wallpaper, and in fact
everything to
brighten up your home.

L. B. Woolston. H. F. Woolston.

WOOLSTON & BUCKLE CO

Painters and Decorators,

143-145 NORTH AVENUE.

Established 1880. 'Phone 1086

m-s tf

James C. Hansen

DECORATOR
Dealer in
PAINTS, OIL, GLASS,
VARNISHES, ETC.

141 East Front St., Plainfield, N. J.

Distrubtor of John W. Masury & Son's Pure Colors, Ready Mixed Paints, Etc.

1916 WALL PAPERS
IMPORTED and AMERICAN GOODS

C. CONOVER & CO

Decorators, Painters and Paper-Hangers, Window and Plate Glass.
115 Elmwood Place. Tel. 1145.

ADVERTISEMENTS
—FOR—
NEW YORK HERALD,
WORLD, TIMES, SUN, JOURNAL
TELEGRAM, AMERICAN.
BROOKLYN EAGLE, GLOBE
—AND—
NEWARK EVENING NEWS
RECEIVED
AT REGULAR OFFICE RATES.

PLAINFIELD DAILY PRESS

No Telephone Orders.
Cash Must Accompany Copy.

PLAINFIELD WINDOW CLEANING COMPANY
H. MERSTRICH, Prop.
Stores, Offices, Private Residences, New Buildings Cleaned, Scrubbed and Oiled. Office, 121 Liberty St.; Tel. 1945.

Hoagland's Express

W. H. CARKHUFF, Successor.
FURNITURE AND PIANO MOVING
OFFICE, 124 WEST SECOND ST
Telephone 848.

B. GORKIN
43 SOMERSET STREET
Phone 544
PLAINFIELD'S ONLY SPECIAL GLASS MAN
Mirrors re-silvered, Plate Glass furnished and set; Mirrors of all kinds.

Look For Green Taxis
PHONE 2418.
For Prompt Service
Careful Drivers—Good Cars.
FORD TAXI COMPANY
159 North Avenue.

HODGE'S PHARMACY

Y. M. C. A. BUILDING
BELLE MEAD SWEETS
Telephone 62.

—Among the readers of this newspaper's classified columns are possible buyers for any desirable real estate in this city.

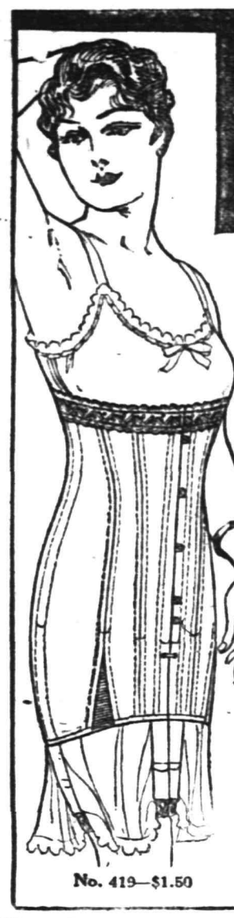

W.B. CORSETS

give style, comfort and superbly fitting gown; are economical because long-wearing, and assure the utmost in a corset at a most moderate price.

W. B. NUFORM STYLE 419 (See large illustration). Medium low bust; elastic inserts. Splendid wearing coutil, embroidery trimmed. . $1.50.

W. B. NUFORM STYLE 440 (See small illustration.) For average full figures. Medium bust. Double hip construction assures double wear, with smooth fit. Long wearing Coutil, embroidery trimmed. . . $2.00

Other W. B. Models $1.00 up.

W. B. BRASSIERES worn with W. B. Corsets, give fashionable figure-lines and add to gown-fit. . 50c and up.

No. 419—$1.50

AT YOUR DEALER
Send for Free Illustrated Folder to
Weingarten Bros., Inc.
New York Chicago San Francisco

ORGANIZED 1868

PLAINFIELD SAVINGS BANK
PLAINFIELD, N. J.

Settle the Saving Question First

One of the most important questions is—"Are You Saving?

Happy is the person who can answer "Yes"—for he knows that he is looking out well for the future. An account with us will be of great help to you.

Accounts of $1.00 and up accepted.

William F. Arnold, President.
Albert C. Stebbins, Vice-President.
Howard A. Pope, Secretary and Treasurer.
H. B. MacDonald, Asst. Sec'y and Treas.

4% INTEREST PAID
ONLY SAVINGS BANK IN PLAINFIELD

The Dual Acorn Range

Burns Gas Keeps Kitchen Cool in Summer

IN COLD WEATHER

The Dual Acorn is complete as a coal burning range, and operate entirely independent of the gas burning apparatus.

ON A HOT SUMMER DAY COOK WITH GAS

No heat is wasted "heating" up the stove or in "cooling off."

Heat is only used during the actual cooking operations.

THE HOUSEWIFE will find THE DUAL ACORN is economical in its use of both fuels to an amazing degree. The housewife is enabled to meet the most provoking culinary circumstances with a smiling face. The Dual Acorn Range is of the very latest type and is "Modern" in every respect.

We will gladly demonstrate it to you, or if you desire we have booklets describing same.

FOR SALE BY

H.E. Gayle Hardware Co.

General Hardware and House Furnishings.

Tel, No. 398. Front St. and Park Ave.

Steady Work for Good Men

A limited number of men can secure positions as motormen or conductors on Public Service Railway by applying at Waiting Station, Watchung Avenue, Plainfield, any Friday between 9 o'clock and noon.

All-year jobs at good pay.

Office Now at
193 NORTH AVENUE.
Our New Telephone Number is
PLAINFIELD 3000.

PLAINFIELD DAILY PRESS

THE WEATHER.
Probably showers tonight and Wednesday; continued cool, shifting winds.
Highest yesterday, 62; lowest this morning, 44.

Established May 10, 1887. TWELVE PAGES PLAINFIELD, NEW JERSEY, TUESDAY, APRIL 25, 1916. TWELVE PAGES Two Cents a Copy, $5 a Year

HIPPODROME TRIP TO BE A SUCCESS

Many Applicants for Tickets at the Daily Press Office Today.

GOOD SEATS ARE LEFT

Big Supply Not Yet Exhausted—Chance for All to Take Advantage of Wonderful Offer—Get in Line Now.

With the success of the Daily Press excursion to the New York Hippodrome now assured, interest centers around the number who will take the trip. Tickets have been selling good and indications are that the 300 mark will be passed before train time next Monday. The necessary tickets for the show and transportation to and from New York may be had at the Daily Press office any time between now and next Monday, but early application will be the only insurance for good seats. The best accommodations at the Hippodrome have been secured for the Press party and the special train, which stops at Dunellen, Clinton avenue, Grant avenue, Plainfield and Fanwood, will have a seat for everyone.

An interesting experiment was made by Charles Dillingham at the Hippodrome. The question, "Where do the crowds come from" was heard so often, and the administration and advertising departments were so curious to have the question answered, that through a system of registration the name and address of the patrons attending "Hip Hip Hooray!" were obtained one evening early the past week. The result was most interesting, and the widely separated territory from which the huge audience assembled was really surprising.

On the evening selected, thirty-two different States were represented in the audience, and 259 different towns and cities. Five of the latter were in California; four cities in Kentucky; nine in Michigan; sixteen in Illinois; nine in Missouri, and nine in Colorado. In the commuting zone, within ninety miles of New York, from Connecticut, New Jersey, New York State, Long Island and Staten Island, 105 different towns contributed to this varied and cosmopolitan audience.

In the orchestra and first balcony, only a little less than fifty per cent. were New York residents, and in the family circle, seventy-five per cent. of the occupants were local playgoers.

Canada was represented by twenty-two visitors; seventeen gave their address in foreign lands—from Russia, Sweden, Brazil, England, France, Holland, Japan, China, Cuba and Scotland.

The amazing result shows that a New York success gains the patronage of the whole country quickly; that a New York playhouse has a clientele not confined to the population of New York; and that the New York Hippodrome today fills the field to which it was dedicated as a national institution.

MINORS CANNOT GO IN SALOONS

Mayor and Chief Declare They Will Not Allow It Here.

MAY BE NO STATUTE

Calkins Talks of Prohibition—Says Plainfield Can Have It Whenever Voters Say So—Would Like to Be Mayor Then.

There may not be a law on the statute books of Plainfield that states specifically that an infant son shall not accompany his father into a saloon, but there ought to be, according to Mayor Calkins and Chief Kiely, and minors of any age will not be permitted in saloons in this city.

Mayor Calkins did not have time to go into the case carefully this morning, but he said: "If there is any way to exclude children entirely from such places, they will be excluded, as they should be."

Chief Kiely pointed out that the law prohibiting minors from entering barrooms has always been enforced in Plainfield, and said that he would not countenance the presence of children of any age in these places.

Mayor Calkins even suggested prohibition for Plainfield as a means of reformation. He said that the city can make the change whenever voters want it.

"I have never taken any stock in the claim that prohibition could not be enforced in Plainfield," said the mayor. "Of course, preventing the sale of liquor here, if it is sold in the vicinity, will be difficult and will not prevent drunkenness entirely; but if Plainfield ever votes prohibition I should like to come back and be mayor again for just about six months in order to tackle the job of enforcement of the law."

"Plainfield can have prohibition whenever it wants it. The election of six councilmen pledged to another try-out along that line will make it possible. I have always said that our people have all the local option they need. It is merely a question of getting the votes.

"In the meantime my policy has been to hold the saloon proprietors to strict accountability. I have regularly visited the saloons and told them so. If evidence is presented of the slightest violation of the law, I will use all the power I have to secure a revokation of the license and to prevent another license ever being granted to the offender. Selling to intoxicated persons and minors is forbidden. Chief Kiely has co-operated with me in making it clear to licensees that there will be no leniency shown to violators. Whether the State law prevents minors going into saloons I do not know. I think it prohibits EXPOSING liquor sale to minors, and this would justify excluding children from bar rooms even in the company of parents.

"If there is any way to exclude children entirely from such places, they will be excluded, as they should be."

A Night at The Tabernacle

THE ENDING OF A SUCCESSFUL LIFE

Career of J. Hervey Doane, Called by Death, One of Constant Activity.

A STAUNCH OFFICIAL

Establishment of Bonnie Burn Sanitarium Result of His Untiring Efforts as a Freeholder—A Lover of Clean and Healthy Sport.

Under the auspices of the city's Masonic fraternities, the funeral of Freeholder J. Hervey Doane, whose death was announced in yesterday's Daily Press, will be held at 3:30 tomorrow afternoon at the late residence, 425 East Seventh street. Rev. Dr. C. M. Anderson, pastor of the First Methodist church of which the deceased was a member, will have charge of the customary religious service and delegations from other local organizations besides the Masons are to be in attendance. Interment will be made in Hillside cemetery.

The news of Mr. Doane's death spread rapidly to all parts of the city and on every hand were heard comments upon his courageous battle and expressions of regret that one so able and efficient should be cut off in the zenith of life. To those who knew of his condition, the optimism and cheerfulness which he manifested to the end of his career was a source of inspiration and something over which to marvel. He maintained this to the very last moment and always comforted those around his bedside who sought to comfort him, and looked on the bright side of things though he realized that his life was ebbing away. The fatal illness first became apparent about two years ago, but it was not until last spring that Mr. Doane submitted to an operation in Flower Hospital, New York. His life hung in the balance for several months following and for a time it was thought that he would be restored to health. Instead he gradually grew worse, undergoing treatment for a time at Muhlenberg Hospital and later remaining at his home. An organic trouble was the primary cause of death.

J. Hervey Doane was born on what is now the Clark farm on Rahway road, July 25, 1858, his parents being the late Mr. and Mrs. Samuel Osborne Doane. After completing his education in the local schools he entered the employ of Asa Collier at what was then No. 3 Park avenue, to learn the jeweler's trade. He quickly became proficient in all its branches and in 1885 Mr. Doane purchased the jewelry establishment of John A. Clare, at No. "13" Park avenue. This he retained for more than thirty years at practically the same stand, disposing of it only two weeks ago to George W. Hayes, who had been associated with him for a long time. Mr. Doane also took up the study of optical work and at the time his illness began was one of the most expert practicing opticians in the city.

As a young man the name of Hervey Doane was identified in Plainfield with everything that was the best and cleanest in healthful sport. At the outset baseball was his hobby and as one of the charter members of the old Plainfield Athletic Club, succeeding the Central Athletic Club, he gained a State-wide reputation as a pitcher. He was the first "underhand" mound artist demonstrating the old style of twirling and his work was watched by hundreds of people at every game. Later he became a member of the Crescent Club, the organization supporting the most historic baseball nine Plainfield has ever known. When the Crescent Wheelmen organized in the early "'90s" Hervey Doane was one of the charter members. This club

(Continued on page 9.)

CRUISERS FIGHT IN NORTH SEA

London Reports Engagement Between Two Small Squadrons.

ENGLAND IS SHELLED

Naval Movement Follows Aerial Raids on London and Salonika—Serious Revolts in Ireland Are Reported Today.

London, April 25.—A German naval squadron was defeated by a British squadron in the North Sea today. An official statement issued by the Admiralty shortly after noon stated that the German warships were in flight, being pursued by the British men-of-war. The squadron consisted of battle cruisers, light cruisers and destroyers. Previous to the naval engagement, the German ships had shelled the English coast at Lowestoft, killing two men, a woman and a child. The damage done to property, however, was slight.

In an official statement by the Admiralty it was announced that two British cruisers and one destroyer were hit, but none were sunk. Just before the Admiralty issued its official statement on the naval battle, a press despatch had been received from Amsterdam, stating that British warships, while patrolling the Belgian coast off Zeebruge, came upon three German destroyers. The English men-of-war opened fire, some of their projectiles taking effect.

Serious Riots in Dublin.

London, April 25.—It was officially announced today that there were grave disturbances in Dublin yesterday and that the post office was seized. Soldiers, however, arrived and restored order. Twelve persons were killed. It is believed that the outbreak was arranged in connection with the attempt of Sir Roger Casement to land arms and ammunition in Ireland, which was frustrated by the sinking of the auxiliary German cruiser that transported the cargo and by the capture of Sir Roger. At the same time it was reported yesterday that there were disturbed conditions in other parts of Ireland and that an attempt had been made to wreck a train near Maryborough, southwest of Dublin.

Statement of Casement Case.

London, April 25.—The press bureau today gave out the following statement regarding the capture of Sir Roger Casement:

"Sir Roger Casement, who was arrested in an abortive attempt to land arms in Ireland from a German vessel, was brought to London on Sunday morning. He was met at Euston station by officers from Scotland Yard and is now being detained in custody of the military authorities. Evidence relating to proceeding in Germany in which Sir Roger figured since the outbreak of the war will be produced at the trial."

Seventy Bombs on London.

London, April 25.—Seventy bombs were dropped during last night's Zeppelin raid. One man was injured. Four or five Zeppelins took part, according to the prese bureau.

British in Air Raid.

London, April 25.—It was officially announced today that eight British aeroplanes have bombarded the hostile camp at Quatia, in Egypt, near the Suez Canal. The camp was destroyed and the hostile troops, the aviators reported, apparently began to withdraw from that district.

(Continued on page 9.)

To the People of Plainfield and Vicinity:

The undersigned, residents of Plainfield and vicinity, speaking voluntarily as individuals interested in the highest welfare of this community, and believing that the visit of Dr. Biederwolf at the present time is most opportune, heartily commend the services now being held in the Tabernacle to the serious attention of all our fellow-citizens.

We are confident that the community will be permanently benefitted through the message which the evangelist is preaching with such zeal and persuasiveness. His sermons have already made a deep impression, and are contributing in a marked degree to a movement for the uplift of the people. Thousands are reading the sermons, but you must hear them delivered in order to appreciate the vividness of his presentation and the power of his appeal. Every fair minded observer (whether or not he agrees with everything the evangelist does or says) cannot fail to recognize the value of the work now being accomplished among the people regardless of race, class or creed under the inspiration of his inspiring leadership. The fine music of the quartet and Mr. McEwan's great choir, the clear cut presentation of every day truths, the attractive environment, the hearty co-operation of religious workers of many faiths, all contribute towards making this an opportunity for participation in Union Evangelistic work of mighty proportions—an occasion which has not been afforded for years, and which may not occur again in our lifetime.

We desire and invite the active co-operation of every one in Plainfield and vicinity toward making these meetings an overwhelming success, by reaching every man, woman and child. We are sure that each will do his part, by attending the meetings, by recommending them to others, and especially by urging them upon the serious attention of the young people upon whom the leadership of this community must so soon devolve.

Ernest R. Ackerman	Francis C. Harder	Townsend Rushmore
Marion S. Ackerman	John F. Harman	Murray Rushmore
Frederick H. Andrews	Arthur M. Harris	George T. Rogers
George L. Babcock	B. Van D. Hedges	W. W. Robison
Juan A. Babcock	Ellis W. Hedges	Joseph W. Sandord
Allen E. Beals	Augustus V. Heely	H. M. Stockton
J. Whitney Baker	J. H. Howell	William M. Stillman
DeWitt H. Barlow	Louis K. Hyde	Edgar F. Sheppard
E. T. Barrows	T. F. Hylan	E. B. Shoemaker
Francis J. Blatz	F. J. Hubbard	C. T. Small
Henry W. Brower	DeWitt C. Ivins	Frank H. Smith
John Bushnell	James W. Jackson	John P. Stevens
H. V. Borden	James R. Joy	Charles S. Sminck
Robert C. Brown	W. T. Kaufman	W. L. Smalley
Leighton Calkins	A. B. Laing	B. F. Tallamy
J. Herbert Case	L. M. Leek	U. G. Tingley
R. A. Claybrook	E. C. Laidlaw	J. Irving Taylor
Frank T. Clawson	Edward A. Lyon	Samuel Townsend
Archibald Cox	Howard Lapsley	William R. Townsend
Charles Conover	John Leal	A. A. Tilney
Norman W. Currie	Chas. W. McCutchen	Wm. F. Taliaferro
G. Herbert Condict	Walter M. McGee	T. H. Tomlinson
James W. De Graff	H. W. Marshall	T. W. Trowbridge
Henry W. De Forest	Alexander Millar	Thomas C. Vail
J. Van Wyck DuBois	William D. Murray	M. C. Van Arsdale
Charles DuBois	T. J. Mumford	Lamar Van Syckel
Wm. G. DeMeza	W. F. Merrill	Aug. VanDeventer
Owen H. Fleming	W. S. Maltby	Stephen H. Voorhees
Charles H. Frost	Alex. Milne	A. F. VanHorn
Edward F. Feickert	Frank Mobus	W. H. P. Veysey
P. J. Fraker	Clifford A. McGee	O. B. Whitford
Leslie R. Fort	W. H. Olmsted	O. G. Waring
Harry Gee	Harry H. Pond	O. T. Waring
Leroy H. Gates	Seymour Perkins	John M. Whiton
W. T. Gough	J. Frank Raymond	David G. Weems
Charles C. Graves	Orra S. Rogers	J. A. Wilson
Andrew J. Gavett	Charles A. Rice	Frederick W. Yates
C. P. Hamilton	William N. Runyon	Joseph W. Yerkes

KING'S DAUGHTERS IN THREE PLAYLETS

Trio of Excellent Productions Will Be Presented May 8 in P. H. S. Auditorium.

Members of the Cup Bearers' Circle of King's Daughters have a treat in store for Plainfield play lovers in the presentation of three excellent productions in the Plainfield High School Auditorium Monday evening, May 8. Owing to the fact that the original date contemplated by the Circle would conflict with Dr. Biederwolf's program of meetings the committee in charge decided upon May 8 and the tickets may now be had at Miller's drug store.

The trio of separate entertainments include "The Open Door," "That Brute Simmons" and "Our Aunt from California," giving the public an opportunity to see all on the same night for the price ordinarily charged for one. The Circle will be assisted by Walter L. Righter, a well known interpreter of Scotch songs. He has made a pronounced success of this line of work and his appearance is a treat in itself. The quartet made up of members of the Watchung Troop of Boy Scouts will also assist.

Many of Plainfield's best known society folk, a number of whom have previously appeared in amateur theatrical productions here and elsewhere, are rehearsing the various roles and each part has been assigned to an individual especially qualified to portray its best points. Mrs. Maxwell Perkins and Brown Rolston carry the roles in "The Open Box," while Mrs. J. Hartley Mellick, Walter L. Righter and Harold Underhill appear in "That Brue Simmons." "Our Aunt from California" requires the largest cast of the three and the following will take part: Miss Dorothy Burke, Mrs. Jesse E. Waid, Miss Edith Griscom, Mrs. Edward C. Suffern, Mrs. Edward J. Waring, Miss Hope Ivins and Miss Katherine Titus.

EASTER DANCE AT THE PARK CLUB A SUCCESS

The annual Easter dance at the Park Club last night was one of the most successful social functions in the history of the club. The member and guests numbered nearly 400, and all thoroughly enjoyed the attractive program of music furnished by VanEps' orchestra throughout the evening.

The club was attractively decorated with spring flowers and greens, the arrangement being the work of Henry Johnson, the club steward. During an intermission later in the evening refreshments were served. The affair was in charge of the entertainment committee of the club, of which Hugh S. Jarvis is the chairman.

—General Leonard Wood will lecture on "Preparedness" at the High School Auditorium, Saturday, April 29, at 8:15. The regular Monday Afternoon Club lecture fee of 25 cents will be charged.—Adv. 4 24 3 ***

11 SETS OF PLANS FOR NEW CITY HALL

Jury to Meet Thursday and Award the Work to Architect.

Members of the City Hall building committee met last night with C. Aubrey Jackson, architectural adviser, and opened the eleven sets of plans submitted in competition for new municipal building. All bids are now in and an architect will be selected within a short time.

Each plan submitted bore a number and on an envelope a corresponding number was marked. The envelope contains name of the author of the plans, and it will be locked up until after the architect is designated, so that there will be no opportunity for individualities to enter into the competition.

A jury of award will meet Thursday afternoon for the purpose of naming the architect from the eleven who have submitted plans. This jury will be made up of three non-competing architects and Mayor Calkins and Councilman Hylan representing the city. The city is not committed to accept the plans on which the award is made, but acquires the three best sets of drawings from which the best points may be taken.

DR. GRENFELL WILL NOT SPEAK AT HIGH SCHOOL

Dr. Wilfred T. Grenfell will not speak at the Plainfield High School Auditorium, tomorrow night, as it was previously announced, because of the Biederwolf campaign, but Mrs. Percy Stewart will give a reception at the Park Club at 4 o'clock tomorrow afternoon in honor of Dr. and Mrs. Grenfell, at which the former will speak of his work in Laborador. At noon tomorrow the doctors of the city will entertain Dr. Grenfell at a luncheon to be given in his honor at the Park Club.

The annual tea and exhibit of garments of the Plainfield section of the Grenfell Needlework Guild will take place on Tuesday afternoon, May 2, at 3:30 o'clock at the residence of the president, Mrs. Percy H. Stewart, of West Eighth street.

SURPRISE KITCHEN SHOWER.

Miss Hazel Zeek was the guest of honor at a surprise kitchen shower given in her honor yesterday afternoon at the home of her aunt, Mrs. William Forshay, of Watchung avenue. About fifteen intimate friends of the young woman attended the affair, and Miss Zeek was the recipient of many useful kitchen utensils. Guests were present from Albany, N. Y.; Marcella, Hoboken and this city.

Our Automobile Repairs,
give satisfaction because of our equipment of men and machinery. Martin Automobile Co.—Adv. ***

MUSIC LOVERS ENJOY CHARMING PROGRAM

Mrs. Henry L. DeForest Gives a Recital Before Monday Afternoon Club.

Lover of music turned out in large number yesterday afternoon to hear the recital rendered by Mrs. Henry L. DeForest in the parish house of the Congregational church, under the auspices of the art department of the club. Each of her selections received much praise, and at the conclusion of her program she responded with an encore. Her "Impromptu" by Schubert was especially well received, and her remarkable strength of touch was particularly noticeable in this selection, as well as in all her numbers. The entire program consisted of the following numbers:

"Prelude" .....Rachmaninoff
"Warum" .....
"Romanze" .....Schumann
"Aufschwung" .....
"Impromptu" .....Schubert
"Sonata," Op. 27, No. 2..Beethoven
"Funeral March" .....
"Etudes," Op. 10. Nos. 12 and 3,
..... Chopin
"Scherzo" .....

At the conclusion of her recital, Mrs. DeForest was presented with a handsome floral bouquet by Mrs. Allan Cowperthwait, the president of the Monday Afternoon Club, on behalf of the membership. An informal reception followed, during which tea was served. The following members of the club poured tea: Mrs. Henry Hibbard, Mrs. J. M. Whiton and Miss Emelyn B. Hartridge.

COLUMBIAN DRAMATIC CLUB GIVES RECEPTION

The Columbian Dramatic Club acted as host for several hundred young people last night, when as the first of its post-Lenten gayeties it conducted a reception and dance in Columbus Hall.

Squier's rchestra furnished music and there were numerous special features on the program to keep the fun going. One of these was a "rag" dance, which made an especial hit, and another was the awarding of a gift to the most popular young woman present. Daniel McCormick acted as floor manager.

The general committee, which had charge, consisted of Otto Linke, chairman; Miss Anna Doyle, Miss Mary McCormick, Mrs. H. B. Arnold, Daniel McAfee, Daniel McCormick, Joseph Sullivan, Mary Murray, William Brown and Albert DeNoyers. The hall was prettily decorated with bunting and crepe paper, and refreshments were served at midnight.

Do You Want
to be up-to-date? Buy a Chalmers. Stryker Motor Car Co.—Adv.
4 24 tf ***

JUDGE DEMEZA IS A REAL HERO, AT LEAST THAT'S WHAT HE THINKS

Judge William DeMeza is a hero. That is, he thinks he is. Not a big sunburned hero who pulls women from certain death in the raging waters or yet a brave, daring fireman who snatches them from fiery flames, but a dressed-up, smiling hero of the movies.

It is his birthday, too, and a lot of people who didn't even know he was forty-two this morning helped him to celebrate the event and to perpetuate the "as-he-looked-at-42" smile for all eternity.

Again we must add that Judge DeMeza only thinks he is a hero. He acted like one this morning when he played a star part before a clinking camera in the filming of "It Happened in Plainfield," but he may come out a villian. All this depends upon the director, and directors don't talk. That's the press agent's job.

The Judge says Lieut. Higgins is the "vilyun," but until the picture is finally thrown on the screen no one will be able to tell. Hero or villian, Judge De Meza was easily the star of the few scenes cameried in and around police headquarters this morning.

Mayor Calkins had been slated for the part, but when the director got both men in front of him he diplomatically assigned the judge to the lead, and put the mayor down as an "extra man." Maybe he will get in the picture tomorrow or some other day, but not while Judge De Meza shows all the earmarks of a matinee idol as he did this morning.

Nobody can tell anything about a moving picture plot from seeing a few scenes filmed ,and all the judge had to do this morning was to stand and talk to Lieut. Higgins until a pretty young lady came along and dropped her pocketbook in front of him. He was supposed to pick up the pocketbook and run to hand it back ,but he almost ruined the picture by his evident reluctance to giving up the cash-container. Again he was reading a letter when two young ladies and a young man came up and read with him. The judge had an attack of stage fright or something while this scene was being taken. Chief Kiely came to his rescue with the explanation that it was not stage fright, he was just wondering if the scene was perfectly proper for a married man.

Other scenes were taken in the court room and then the camera man got a "close up" of Chief Kiely, just like the one they took of President Wilson when he got married and of Roosevelt when he came home from Africa. The pictures will really be shown, they say.

DUNELLEN

All the Happenings of the Day in Plainfield's Hustling Suburb.

G. B. GIBBONS & CO. GET SEWER BONDS

The Firm's Bid of $103.29 Accepted by the Dunellen Council.

Bids for the remaining $10,000 of the borough's joint sewerage system 4½ per cent. gold bonds were opened at last evening's adjourned session of the Mayor and Common Council, and the bonds were awarded to George B. Gibbons & Co., of New York city, at $103.29, and accrued interest. Other bids were: R. M. Grant & Co., of New York City, $102.789; M. M. Freeman & Co., New York City, $102.388; H. L. Crawford & Co., New York City, $102.26; Atwater & Wells, Newark, $102.10, and the First National Bank, this place, $100.50.

There being no remonstrance, it was resolved, to submit the question of the issuance of $45,000 of bonds to provide funds for the completion of the collecting sewer to the voters at a special election to be held on Monday, May 29.

A communication was read from the State Board of Taxes and Assessment, informing the borough that the cause of the City of Plainfield, the Borough of North Plainfield and the Borough of Dunellen, interested in the construction of a sewage trunk line and disposal works, vs. the Borough of Middlesex, in the matter of an appeal from the valuation set on the Darling farm, would be heard before the Board at New Brunswick on June 4.

Chairman Jones, of the finance committee, reported that the interest on improvement certificates at present outstanding to May 1, amounted to $1,032.50, and upon his motion it was moved to float a demand note for $1,032.50 to pay this interest.

FUNERAL SERVICE OF MISS S. J. AMERMAN

Rev. E. R. Brown Will Officiate at the Late Home Tomorrow Afternoon.

The funeral of Miss Sarah J. Amerman, aged 81, who died at the home of her sister, Mrs. Isaac J. Van Fleet, 116 Front street, Sunday afternoon, after having been confined to her bed for the past two weeks from a general breakdown, will be held from the home at 2 o'clock tomorrow afternoon. The Rev. E. R. Brown, pastor of the Presbyterian church, will be the officiating clergyman. Interment will be at Hillside cemetery, Plainfield.

The deceased came to the borough when her sister moved here two years ago from Somerville. During her residence here she was never seen about the streets because she was able to walk but little. Up to two weeks ago, when the general breakdown occurred Miss Amerman spent most of her time in sewing and reading. She possessed a fine mind and was fully versed in the leading topics of the day which she was ever willing to discuss.

Miss Amerman had made her home with her sister since eight years ago, when her cousin, Theodore Amerman, with whom she went to live shortly after her father, James Amerman, passed away at North Branch in 1881, died at South Branch.

The deceased was a member of the Dutch Reformed church of South Branch. Besides Mrs. Van Fleet, she leaves two other sisters: Mrs. Helen Amerman, of Somerville, and Mrs. Mary Cole, of Stanton.

Mr. and Mrs. Harry Treichler, of Buffalo, are making Mr. and Mrs. L. W. Treichler, of Mountainview terrace, a ten days' visit.

EMPLOYES HONOR J. CALVIN GARDNER

Master of Bridges of New Jersey Central Receives a Diamond Ring.

As a token of esteem, one hundred men under J. Calvin Gardner, master of bridges of the New Jersey Central, presented Mr. Gardner with a diamond ring in honor of his sixty-first birthday Saturday night. The gift was presented to Mr. Gardner at his home by a committee composed of William Shively, Enoch Giles, Harry Updyke, Clarence Vliet and Benjamin Voorhees.

On the 13th day of September next, Mr. Gardner will have completed forty years on the Central Railroad. He first went to work on the Central for the firm of Meeker and Hedden, of Newark, in 1876, when the road was in the hands of the receiver. This firm did all of the carpentry and repair work for the railroad at that time. Mr. Meeker, of the firm, was a brother-in-law to Receiver Lathrop.

When the railroad was released from the receivership in 1878 and undertook to do its own repair and carpentry work, Mr. Gardner went to work under the late Ruliff Swackhamer, who was appointed master of bridges. Mr. Swackhamer served as master of bridges until about the year 1898, when he was pensioned. During the last ten years of Mr. Swackhamer's service, Mr. Gardner was foreman of a gang of seven men. Following Mr. Swackhamer, Charles Register, of Camden, and Jacob Fisher, of this place, held the position of master of bridges in turn for short terms, and in the year 1900, Mr. Gardner was appointed to the office.

Mr. Gardner is well known along the road from Jersey City to Easton, and a short sketch of his life will be of interest to the readers. He is the son of the late John and Sarah Gardner, and was born in Bloomsbury on April 19, 1855. He received his education in a typical oldtime village school, which was only open on three days a week during the winter. At the age of 15 he completed his struggle with the three "R's" and devoted his time exclusively to duties on his father's farm. Deciding not to follow farming as his vocation, Mr. Gardner left his home at the age of twenty and went to Glen Gardner.

A year later he married Miss Anna Johnson, daughter of Mr. and Mrs. Archibold Johnson, of Glen Gardner, and it was during this year that he accepted his position with Meeker & Hedden. Mr. and Mrs. Gardner resided at Glen Gardner until fifteen years ago, when they moved to this borough. They have one son, Blanchard, who is married, and also lives here. Another son, Archibold, died several years ago.

Mr. and Mrs. Gardner are both members of the Presbyterian church, of this place. Gardner is affiliated with two patriotic organizations—the Juniors and the P. O. S. of A.'s.

RECEPTION GIVEN TO REV. RAMSEY AND WIFE

Rev. D. W. C. Ramsey, pastor of the Dunellen Methodist Episcopal church, and his wife, were tendered a reception in honor of their return for another year, in the church parlors last evening. The affair was arranged by the Ladies' Aid Society The room was decorated for the occasion with potted plants and cut flowers. About forty were present, and a most enjoyable evening was passed by all.

An address of "welcome," made by H. S. Townley, was ably responded to by Mr. and Mrs. Ramsey. Next came a pleasing program of music, singing and reading. Among those who took part were Mrs. D. W. C. Ramsey, Miss Adelaide Ramsey, Miss Winifred Schenck, Miss Helen Swackhamer and Mrs. Edward Krinic, who read "Mrs. Smart Learns How to Speak."

Following the program, there was a general social time during which ice cream and cake were served.

Mrs. A. L. Barton and Miss Lottie Barton, of New York City, are visiting Mrs. Barton's father, Adam Herlich.

Mr. and Mrs. J. C. Gardner entertained Mr. and Mrs. Charles Underwood, of Hampton, over the week-end.

Miss Althea Dufford, of German Valley, who has been visiting Mrs. J. R. Hamley, for the past two weeks, returned home yesterday.

Ralph Warden, who reads gas meters for the Public Service Gas Company, was rescued from the basement of the Lincoln School, Saturday afternoon by Marshal Harry Shugars. Warden entered the basement to read the school gas meter by a window which had been left open. After he dropped to the basement floor, the window came down and a patent catch caught. When he was ready to come out he found that he couldn't reach the catch so as to unlock the window. He looked around for something to stand on, but could find nothing. Warden then tried the door exit of the basement and, finding it locked, he realized that he was caged.

Warden had been in the basement an hour when Marshal Shugars, who had seen him enter the basement from his home across the street and had been wondering why he didn't come out, decided to stroll over to the school and investigate.

JUDGMENT GIVEN PLAINTIFF.

In a landlord and tenant case heard before Judge Rene P. F. von Minden in the borough court yesterday morning, Miss Eliza M. Marschrood was given a judgment of possession against Mrs. Mary Walker.

CASE IS POSTPONED.

Mrs. Emma Pinza, administratrix of the estate of the late Andrew S. Haselin, who was killed by a fast train at Lincoln a year ago last August, visited New Brunswick yesterday in connection with the suit being brought by the estate against the Central Railroad. The trial was to have started today, but owing to the illness of one of the railroad's witnesses, it has been postponed until next September.

—Try Press want ads. They pay.

Your Retail Merchant Knows---

HE KNOWS that TRAVELSTAMPS represent the most desirable form of trade coupon or stamp today offered the public--because

TRAVELSTAMPS may be redeemed for travel or for cash, at the option of the customer.

TRAVELSTAMPS offer the highest cash redemption value of any stamp or coupon on the market.

TRAVELSTAMPS have a fixed value both to the merchant and for the customer.

TRAVELSTAMPS redemptions are protected by a guarantee deposit fund.

TRAVELSTAMP redemptions may be made as frequently as the customer desires on the basis of one mile and upwards---there is no indefinite waiting to save a stipulated quantity.

Save TRAVELSTAMPS---and TRAVELSTAMPS only. Patronize the stores that give TRAVELSTAMPS. It is to your advantage.

These Plainfield Stores Now Give Travelstamps-- Buy in Plainfield

ASTOR THEATRE
Positively the Best Pictures Shown—Program Changed Daily.
235 West Front Street.

RANDOLPH'S PHARMACY
Prescription Druggist, 143 W. Front St.

JOHN DOUGHTY
Sporting Goods, 142 North Ave.

CARL SILBERT
Jeweler, 255 West Front St.

FRANK LINKE
Wines and Liquors, 227 W. Front St.

J. MATTHEWS
Ladies' Tailor, 62 Somerset St.

L. B. VAN CAMP
Furniture, 101 E. Front St.

NEUMANN BROS. CO.
Grocers, Watchung Ave. and Fifth St.

PARK AVENUE MEAT MARKET
M. R. GILES
Meats and Vegetables, 104 W. Second St.

GERTRUDE ENANDER
Millinery and Hosiery, 123 Watchung Av.

ROBERT GARDNER
Merchant Tailor, 325 Watchung Ave.

WALSH'S CENTRAL PHARMACY
Drugs, Perfumes, Watchung & North Ave.

STANDARD HARDWARE STORE
184 East Front St. Near Watchung Ave.

LINCOLN MARKET
Meats and Vegetables, 94 Somerset St.

ESTIL'S BOOK SHOP
Stationer & Bookseller, 111 Park Ave.

JAS. C. HANSEN
Painters' Supplies, 141 E. Front St.

PLAINFIELD AUTO TIRE CO.
Auto Supplies, 407 Watchung Ave.

OSMUN'S MEN'S SHOP
Haberdasher, 214 Park Ave.

J. L. BENNETT
Grocer, 257 W. Front St.

W. W. GALLAWAY
Pharmacy 200 Grant Ave.

TRAVELSTAMPS, Inc., 115 BROADWAY, NEW YORK
Plainfield Office and Redemption Station for Travelstamps, Inc., at 193 North Ave.

Scotch Plains, Fanwood

MISS DRISCOLL BRIDE OF FLORENCE O'SULLIVAN

Announcement is made of the marriage in St. Peter's Roman Catholic church, New Brighton, S. I., on Sunday night, of Miss Kate Driscoll and Florence O'Sullivan, a member of the Scotch Plains police force. The bride was given in marriage by her brother, while her sister, Miss Hannah Driscoll, was the maid of honor. Miss Mary Phelan and Miss Agnes Phelan, both of Plainfield, were flower girls.

The bride wore white satin trimmed with Irish point lace, a tulle veil trimmed with Orange blossoms, and carried a bouquet of white roses. Following the ceremony a reception was held, and afterward the couple left for a short wedding trip. They will make their home in Scotch Plains.

EDWIN L. TERRY WEDS MISS ELIZABETH ROESEL

Friends of the couple were surprised today to learn of the marriage last Saturday night of Miss Elizabeth Roesel and Edwin L. Terry, both residents of the Willow Grove section of Fanwood township. The ceremony was performed by Rev. William I. Steans, pastor of the First Presbyterian church, of Westfield, at the church parsonage. The couple were accompanied by Mr. and Mrs. Merwin Terry, of Mountainside. The young couple will reside in the Willow Grove section.

JOHN THOMPSON WEDS MISS KATHERINE FELT

A pretty wedding took place in Westfield last night, when Miss Katherine Felt, of that place, was united in marriage to John G. Thompson, of Fanwood, at her home at 267 Orchard place. Many Fanwood and Westfield people were present at the ceremony. Miss Grace Thompson, a sister of the groom, was the maid of honor, and the bride was given in marriage by her uncle, C. Gwyer, of New York. Clarence Bettmann, of Fanwood, was the best man, and the ushers were James Carter, Clifford Hall, Donald Fullerton and Henry Fullerton.

Following the wedding a reception was held at the bride's home, and after the couple departed for a trip through the South. On their return they will reside in Elmora.

ATTEND WESTFIELD WEDDING.

A large number of local people attended the wedding in St. Paul's Episcopal church, Westfield, last night, of Miss Katherine Felt, of Westfield, to John Thompson, of Fanwood. Following the ceremony, there was a reception at the home of the bride's mother, and later the couple left on a short wedding trip. On their return they will reside in Elmora.

IRVING DEMILT TO WED.

A wedding of local interest will take place in Holy Trinity church, Westfield, tomorrow night, when Miss Mary McCarthy, of that place, will become the bride of Irving DeMilt, of Fanwood. Father Waterson, pastor of the church, will perform the ceremony, and afterward there will be a reception at the home of the bride's parents.

Dr. and Mrs. A. M. Hall and children have returned to their home on South avenue, after spending the winter in New York.

LADIES' AID MEETING.

The members of the Ladies' Aid Society of the Episcopal church will hold their weekly meeting tomorrow afternoon at the home of Mrs. Chas. Borden, of Harrison avenue, Westfield.

Contractor Tony Albert has started active work on the construction of a modern house on Paterson road.

The Rev. J. Madison Hare will conduct the weekly prayer meeting in the Baptist church tomorrow night.

—When discontent reaches a certain point, the furnished room advertisements become very interesting to one people.

TIE ON THE BRANDEIS CASE.

Judiciary Committee Seems Evenly Divided—Action Deferred.

Washington, April 25.—Action on the nomination of Louis D. Brandeis to be associate justice of the United States supreme court was again deferred by the senate judiciary committee. Friends of Mr. Brandeis are beginning to feel some doubt over his confirmation. Impatience was plainly manifested by administration senators over the failure to report.

The alignment disclosed in the committee discussion showed the committee evenly divided on the question of making a favorable report. A tie vote would make a favorable report impossible.

MISS KELLER 'HEARS' CARUSO

By Sensitive Fingers She Enjoys Voice of Great Tenor.

Atlanta, April 25.—Helen Keller, blind and deaf, placed her fingers on the lips and throat of Enrico Caruso and "heard" him sing the lament of Samson from "Samson and Delilah." Through the medium of her marvelously sensitive fingers the voice of the great tenor was transmitted to her.

"Oh, wonderful, wonderful!" breathed Miss Keller. "Though I cannot see your face, I can feel the pathos of your song."

Masked Girl Leads Strikers.

Pittsburgh, April 25.—A stylishly dressed young woman, whose face was concealed by a paper mask, led 1,500 striking operatives of the Westinghouse Electric and Manufacturing company in a street parade. A clash between the strikers and guards employed occurred, and when order was restored she had disappeared, and no hint of her identity could be learned.

—That funny fellow Scoop is on the classified page.

The Mystic Rose

A Japanese-American Comic Opera
Auspices
Plainfield Lodge, 885 B.P.O. Elks
MONDAY, TUESDAY, WEDNESDAY, MAY 1st, 2nd AND 3rd.
Plainfield Theatre
Most Spectacular Production
Ever Staged in Plainfield
500 PEOPLE IN CAST
Prices—$1.50, $1.00, 75c, 50c & 25c.
Seats now on sale at box office.

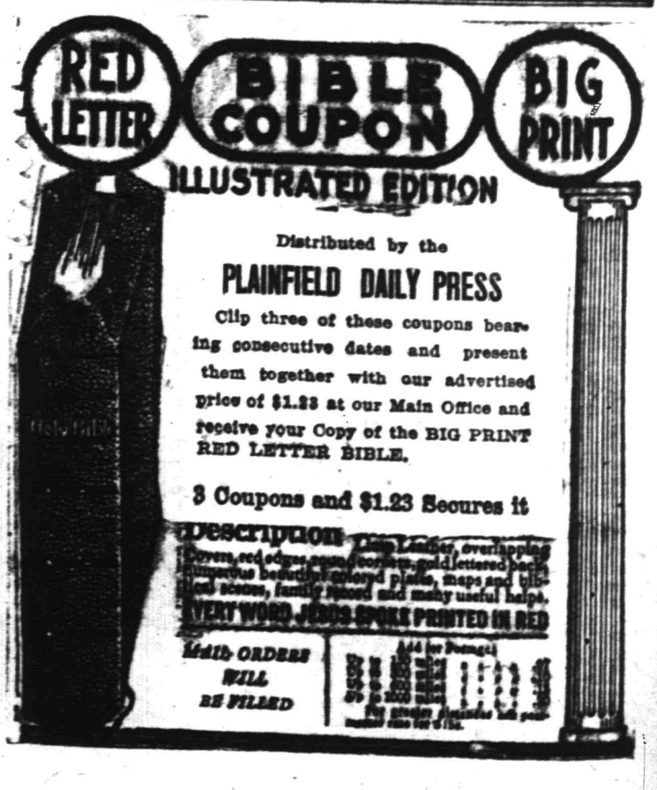

TEPPER'S for Silks | TEPPER'S for Suitings | TEPPER'S for Neckwear | TEPPER'S for Coats

The After Easter Values Now Being Offered
- - - AT TEPPER'S - - -
Are Extraordinary In Every Way

Was there any garment in our Easter collection you wanted to get and still felt as though you would rather wait until after Easter when a better opportunity is offered to you to choose leisurely? If so, this week is the time for you to act. Our stocks are as complete as ever with the newest fashions in Spring apparel for women, misses and children.

You must make a personal visit to Tepper's tomorrow, and see the attractive values offered in Spring time needs. Visit every section, read the price cards, and make your shopping tour of this week a profitable one.

A SURPRISE VALUE—WOMEN'S AND MISSES'

NEW SPRING SUITS

15.00 The styles of these suits alone will impress you with their Tepper characteristics. Smart lines, rich quality, and excellent workmanship—but best of all the Values. They are the best values you could find anywhere in town at this time of the season.

There are numerous styles in either belted or flare models. Some are flared direct from the shoulder, others from the belt. Gabardines, poplins, serges, plaids, checks and mixtures are included in the fashionable shades of navy and Copen, blue, green, rookie brown, grey and black and white.

Consult the Show Windows and see some of them displayed.

After Easter Values in the Children's Wear Department

Notwithstanding the fact that we sold large quantities of apparel for children and infants, you will still find large selections of anything you may need for them. And the VALUES are extra special. Just see the several examples below:

Girls' Coats—A number of pretty coats for girls from 6 to 14 years old, in blue serge and black and white checks. Lined throughout. Empire and long waisted models; neatly trimmed collars and cuffs; regular price $5.49; special for Wednesday only **3.98**

Children's Hats—Made to fit tots from 2 to 10 years old; a large variety of straws and hemps; some plain, others prettily trimmed, in every popular shade; regularly $1.69 and $1.98; special for Wednesday **1.49**

Boys' Suits—In several nobby styles of brown mixtures; Norfolk and belted styles, for boys from 7 to 18 years old; sold regularly for $4.98; special for Wednesday **4.50**

Infants' Dresses—A number of very dainty dresses for infants. Some have low neck, others have the high neck. Long and short dresses, very prettily trimmed with embroidery; special for Wednesday **59c**

The Requirements of Fashion Are Easily Met

by wearing a

LADY RUTH
LACED FRONT CORSET

Style 580 is designed for the medium stout figure. Made of a strong coutil and thoroughly boned, it will so distribute the flesh that the figure will be moulded into natural lines. It is a wonderful model for figures inclined to embonpoint.

The protector under the clasp and the broad elastic at the bottom of back perform their functions in reducing superfluous flesh.

Prices $2 and $3.00.

NEW MILLINERY
That Has the Charm of Springtime

Every hat is distinctive, authoriative and follows closely the modes of the present season, yet every model is so different from the other that every woman can very easily choose a hat that is most attractive for her, one that is best suited for the completeness of her attire, and suits her own particular tastes.

The woman who lost three black waists purchased here on Dollar Day will kindly call at our store, as they have been returned to us.

More For Your Money at
Tepper's
PLAINFIELD —NEW JERSEY—

Sulkies and Express Wagons for the children. Several different grades at very moderate prices.

SEASONABLE FURNITURE

AT POPULAR PRICES, the kind of FURNITURE you will need for the Spring and Summer season, household necessities and novelties that will add to the comfort of the Home. You will find at all times a large variety of FURNITURE to choose from and always at moderate prices.

Bungalow White Enamel Steel Beds	$4.00 up
Wit-Edge Metal Divans	$6.00 up
Willow Chairs and Rockers	$4.00 up
Institution Iron Beds	7.00 up
Foldaway Cots	$5.50 up
Old Hickory Lawn Chairs and Rockers	$2.25 up
Children's White Enamel Steel Cribs	$5.85 up
Steel Frame Bed Divans	$11.50 up
Solid Cedar Chests	$9.00 up
Asbestos Table Mats	$4.25 up
Porch Rockers	$1.00 up
Refrigerators	$5.75 up
Baby Walkers	$2.35 up

REED and FIBRE RUSH

CHAIRS, ROCKERS, TABLES and ODD PIECES. FURNITURE that adapts itself to every place in the home and is light in weight, strong and serviceable.

POWLISON & JONES
149-151 E. Front St. Plainfield, N. J.

Try A Press Want Ad.

POLLING LIGHT ALL OVER CITY

But Little Interest Being Shown in Primary Election Today.

ACKERMAN A DELEGATE

Former Senator to go to Republican National Convention—No Primary Balloting by Progressives—Party Conventions Will Be Held in June.

Marked by the absence of interesting contests, the Presidential primary election today is bringing out only a light vote.

The polls opened at 1 o'clock and will close at 9 o'clock tonight. The voting, which will be practically a formality in this part of the State, will be for the naming of the delegates-atlarge, alternates and district delegates to both the Republican and Democratic National Conventions.

The Republican convention will be at Chicago June 7 for the selection of a standard bearer for the party and the Democratic meeting to renominate Woodrow Wilson will be at St. Louis June 14. The Progressives named their delegates at their State conventions. They will meet in Chicago at the same time the Republicans are in session. Roosevelt is their choice, bpt if the G. O. P. names a man sufficiently Progressive, they will place his name on their ticket also.

Every voter whose name appeared on the poll book of the last general election in the district in which he now lives or who has been registered by affidavit, will be entitled to cast a ballot of his political party. Judge Connelly is sitting at Elizabeth to issue transfers for those who have moved.

In the candidacy of the Rev. I. W. L. Roundtree for alternate delegate-at-large on the Republican ticket, this, the Fifth Congressional District, has its only contest. Mr. Roundtree, who is the negro politician-preacher of Trenton, makes the fifth aspirant for the four places to be filled.

Former Senator Ernest R. Ackerman, of this city, is one of the two candidates for delegate from this district, his running mate being William F. Redmond, of Morris county. The election districts in the city and polling places are as follows:

FIRST WARD.

First District—At No. 134 North avenue.

Park avenue, C. R. R. of N. J., Washington street, East Front street, Elm place, Green brook, Somerset street, East Front street.

Second District—At No. 300 East Front street (rear room of store).

Elm place, East Front street, Washington street, East Third street, Richmond street, Norwood avenue, Green brook.

Third District—At No. 545 East Third street.

Norwood avenue, Richmond street, East Third street, Washington street, C. R. R. of N. J., Berckman street, East Front street, Farragut road, Green brook.

Fourth District—At No. 249 Johnston avenue.

Farragut road, East Front street, Berckman street, C. R. R. of N. J., Terrill road, Green brook.

SECOND WARD.

First District—At No. 319 Watchung avenue.

Park avenue, Cedar brook Watchung avenue, Franklin place, East Seventh street, Washington street, C. R. R. of N. J.

Second District—At No. 833 Webster place (garage).

Park avenue, City line, Putnam avenue (as extended and opened), Franklin place, Watchung avenue Cedar brook.

Third District—At No. 420 Richmond street.

Washington street, East Seventh street, Franklin place, Putnam avenue, Berckman street (as projected and opened), C. R. R. of N. J.

Fourth District—At No. 1105 South avenue.

Berckman street (as projected and opened), Putnam avenue (as extended), City line, C. R. R. of N. J.

THIRD WARD.

First District—At No. 440 West Fifth street.

Park avenue, West Seventh street, Plainfield avenue, West Fifth street, Liberty street, West Fourth street.

Second District—At Fisk's barn on Arlington avenue, between West Seventh and Eighth streets.

Park avenue, City line, Plainfield avenue, West Seventh street.

Third District—At Neuman's barn, corner Spooner avenue and Essex street.

West Fourth street, Grant avenue, City line, Plainfield avenue, West Fifth street, Liberty street.

Fourth District — At No. 937 West Fourth street (room in rear of store).

West Fourth street, City line, Grant avenue.

FOURTH WARD.

First District—At No. 200 West Second street.

Somerset street, Front street, Park avenue, West Fourth street, New street, West Front street, Washington avenue, Green brook.

Second District—At No. 211 Liberty street.

Washington avenue, West Front street, New street, West Fourth street, Plainfield avenue, West Front street, Geraud avenue, Green brook.

Third District—At No. 205 Grant avenue.

Geraud avenue, West Front street, Plainfield avenue, West Fourth street, Grant avenue, West End avenue, Green brook.

Fourth District — At No. 1219 West Frontstreet.

West End avenue, Grant avenue, C. R. R. of N. J. to the City line, West Front street, Jefferson avenue, Green brook.

Fifth District—At No. 937 West Third street.

West Fourth street, Monroe avenue (as opened and extended), C. R. R. of N. J., Grant avenue.

Sixth District—At No. 1338 West Third street.

Monroe avenue ((as opened and extended), C. R. R. of N. J., City line, West Fourth street.

South Plainfield.

The Misses May Landers, of Green Point, Brooklyn, and Amanda Miller, of New York, have returned to their homes after being the Easter guests of Miss May Purchase.

Lloyd Harris, who has been confined to his bed for a long time, was taken to the Post Graduate Institute, in New York, for treatment yesterday.

Charles Ruth returned yesterday from a week's visit with his family in Mechanicsburg, Pa.

Mr. and Mrs. Vincent Sanator and children have been the guests of Mrs. Sanator's mother, Mrs. M. Pomponio, in New York for a few days.

Miss Esther Shields has returned home after enjoying her Easter vacation with her aunt, Mrs. Michael Collins, of Jersey City.

Miss Nellie McDonough spent her Easter vacation with her aunt, Mrs. John Manning, of New York.

Lessons were resumed in the local school yesterday after being closed for a week for the Easter vacation.

Miss Dorothy Phillips returned yesterday morning after enjoying her Easter vacation with her grandmother, Mrs. H. Phillips, of Bloomsbury.

Mr. and Mrs. Theodore Laing are entertaining Harry Robe, of Baltimore.

People of this place who are attending the Biederwolf meetings in Plainfield appreciate the service given them by the Suburban Transit Company.

Ben Suydam, of Oak Tree, has purchased the rights of the Plainfield milk route formerly conducted by Howard Snowden. Snowden still runs his route in this town.

Mr. and Mrs. Verne Arnts and children, Barbara and John, were the Easter guests of Mrs. Arnts' parents, Mr. and Mrs. John Arnts, of East Bangor, Pa.

Mr. and Mrs. Michael Day entertained Mrs Day's sister, Mrs John Skinner, of Plainfield, over Sunday.

George Blackford is now able to be around after being ill at home for a month.

PROGRAM FOR WEEK.

Tuesday.

7:00—Lady personal workers meet in Tabernacle rest room.
1:30—Tabernacle Service. Delegations: Y. M. C. A. members, Jr. O. U. A. M. and Daughters of America.

Wednesday.

10:00—Parlor Prayer Meetings
11:00 to 2:00—Lunchon for employed ladies; special music and talks; First Methodist Church.
12:00—Shop Meetings.
3:00—Lecture in Tabernacle. Dr. Biederwolf: "The Christian and the Card Table."
7:30—Tabernacle Services. Delegations: Masons and Railroad Men.

Thursday—"Mothers' Day."

10:00—Parlor Prayer Meetings.
11:00 to 2:00 — Luncheon for employed ladies; First Methodist Church.
2:30—"Mothers" Day" Service in Tabernacle.
7:30—Tabernacle Service. Delegation: International Motor Co.

Friday.

10:00—Parlor Prayer Meetings.
3:00—Lecture in Tabernacle. Dr. Biederwolf: "Spiritualism."
3:15—High School girls meet Mrs. Beal in First Baptist Church.
7:30—Tabernacle Service.

SEVEN BANDITS TO DIE.

Followers of Villa's Raid on Columbus Given Extreme Penalty.

Deming, N. M., April 25.—The seven Villa followers who were captured after the raid on Columbus and convicted of murder in the first degree were condemned by Judge Edward L. Medler to die on May 19.

The prisoners pleaded that they were ignorant of where they were going at the time of the raid and that they were forced to follow Villa under penalty of death.

Weather Forecast.

Continued overcast; slight change in temperature; light, variable winds.

WEATHER EVERYWHERE.

Observations of the United States weather bureau taken at 8 p. m. yesterday follow:

	Temp.	Weather.
Albany	50	Cloudy
Atlantic City	48	Cloudy
Boston	42	Cloudy
Buffalo	38	Cloudy
Chicago	48	Cloudy
New Orleans	76	Cloudy
New York	54	Cloudy
St. Louis	58	Clear
Washington	60	Cloudy

BARNARD
The Baker

Says, that he is prepared to furnish

Luncheons and Dinners

for Weddings, Birthdays and other functions at short notice. First class service and moderate charges.

Birthday and Wedding Cakes a Specialty.

R. H. BARNARD

Baker and Caterer
Woodhull and Martin's
Phones 1560-1561.
tuesfri- tf

HAHNE & Co.
NEWARK

In Our Prosperity Sale

Up to $35 Suits for

24.50

This group includes all our suits received prior to two weeks ago that were marked $27.50 to $35.00. You will choose from smart women's suits of Shepherd Checks, Poplin and Gabardine—semi-fitted and flaring from waist line. Two small belts on front of coat, white detached collar, trimmed with buttons, and fancy buttonholes. The full flare skirt is shirred at waist, and belted. Shown in Copenhagen and navy blue, shepherd check and black; all sizes. Price $24.50
Hahne's—Second Floor

Another Good Special

14.50

Women's Tailored Suits of Men's Wear Serge and Poplin, with long shawl revers and detached white collars; semi-fitted style, belted and full flare; finished with fancy ornament at waist; lined with peau de cygne or fancy silk; full flare skirt, yoke back; shown in navy or Copenhagen blue, gray, brown, reseda, green and black; all sizes; 20 styles. Price $14.50
Hahne's—Second Floor

These Coats Are Only

12.50

Women's Coats of Covert Cloth—showing the full ripple from shoulder with deep set-in sleeves and belted from sides of coat only. Smartly finished with piping and large slashed pockets. In covert only; a full range of sizes. Prosperity price $12.50
Hahne's—Second Floor

A ONE DAY SALE

TO-MORROW ONLY

NEW PIANOS

$195 To those purchasers who may desire a piano of more moderate price than the Sohmer, we offer this instrument as the most worthy piano ever sold at its price.

An unusual opportunity to procure a dependable piano backed by the protection of an honored name.

Purchasers may exchange at any time within a year for any new Sohmer Piano with full allowance of all money paid.

$5.00 Monthly Payments

New Sohmer Pianos $450 up

Sohmer & Co.
FIFTH AVENUE at 32d STREET

The shopper may often reduce the VALUE-GETTING POWER of her dollar to fifty cents—simply through neglecting to read the ads, or to know values—and by buying at "the nearest place."

Suburban Transit Company

Leave Plainfield for South Plainfield—Week days—a6.30, a7.20, 9.00, 11.45, 1.00, 2.00, 4.00, 5.00, 6.10, b9.00, 10.30, 11.15. Sundays—9.00, 12.00, 2.00, 4.00, 5.00, 9.00.

Leave South Plainfield for Plainfield—Week days—a7.00, a7.45, 9.30, 12.05, 1.35, 3.30, b4.30, 4.20 except Saturday, 5.30, 7.30, b9.30, 10.50, b11.45. Sundays—9.30, 12.15, 3.30, 4.30, 5.30, 9.30.

Leave Plainfield for Watchung—7.00, 8.15, f10.00, b1.00, g3.00, 4.15, b6.20.

Leave Watchung for Plainfield—8.00, 9.50, f11.15, b2.20, g3.45, 5.25, g7.30.

Leave Plainfield for Warrenvale—d6.45, e6.15, 8.20, f10.00, g3.00, g6.20.

Leave Warrenville for Plainfield—7.40, f11.00, g2.30, g7.15.

Leave Plainfield for Stirling—8.15, b1.00, 4.15.

Leave Stirling for Plainfield—8.[illegible], b2.00, 5.15.

(a) Except holidays.
(b) Saturdays only.
(c) Except Saturdays.
(d) Daily except Sundays, holidays, Monday mornings, and mornings after holidays.
(e) Monday mornings and mornings after holidays.
(f) Sundays and holidays only.
(g) Saturdays, Sundays and holidays.

R. W. CAMPBELL, Mgr., 310 Park Ave. 'Phone 120 Plainfield.

Boice Runyon Co.

Quality
Reliability
Service

Coal
Lumber
Masons' Materials

BOICE RUNYON CO.

Established 1837.
Park at North Avenue

—AT—

Schreiner Bros.

Prescription Pharmacy
Park Ave. and Second St.

Palm Olive Soap, 3 for.....25c
Sterno Solid Alcohol, 3 for..25c
Blue Jay Corn Plasters, 2 for 25c
Anti-Colic Nipples, 6 for....25c
Cedar or Lavender Mothaline, 2 for 25c
Cedar Moth Bags .....65c up
Each bag equipped with patent hangers.

Drugs and Toilet Articles at Popular Prices.

S. & H. Green Stamps or Hamilton Coupons with all purchases.

HEADQUARTERS FOR

GIBSON'S RYE

E. C. WESTCOTT

115 East Front Street

TONY LUSARDI, JR.,
Successor to
B. KIVATINOS

Fancy Fruits, Choice Confectionery, Nuts, Cigars, etc. We make a specialty of Olive Oil.

211 W. FRONT ST. Tel. 886-W.

HOTELS.

HOTEL WALDORF

HENRY WINDHAM, Prop.
144 EAST FRONT STREET.
Gottfried Kruger's Extra Beer on draught. Imported Wines, Liquors and Cigars. Hotel accommodations and private dining-room.

HOTEL SOMERSET

Newly Papered and Painted throughout. Toble Board and Rooms by Day or Week.
Piel Bros. and Kruger's Beer on draught.
W. G. FEASTER, Proprietor.
97 Somerset St. Tel. 991.

WEINMAN'S CAFE

GENERAL NEWS TICKER.
Stock quotations.
Up to the Minute.
'PHONE 1527.

FLOORS

HARDWOOD AND PARQUET
Old Floors Refinished.

S. E WARD & CO.

108 Depot Park. Manning Building.
Plainfield, N. J. 'Phone 470.

Available "Places to "Live" Have An Unfailing Interest for Most "People!"

The great majority of families are not "tied down," nor "tied up" to one particular place to live. "To move," now and then, is the privilege of renters—and their OPPORTUNITY!

The classified ads are of the most direct and practical USEFULNESS to all renters.

ADVERTISEMENTS
—FOR—
NEW YORK HERALD,
WORLD, TIMES, SUN, JOURNAL
TELEGRAM, AMERICAN.
BROOKLYN EAGLE, GLOBE
—AND—
NEWARK EVENING NEWS
RECEIVED
AT REGULAR OFFICE RATES.

PLAINFIELD DAILY PRESS

No Telephone Orders.
Cash Must Accompany Copy.

A Great Battle in the Ecclesiastical Heaven

Written by the Hon. J. F. Rutherford, member of the bar of the State of New York.

A full answer to the assertions made by Mr. Biederwolf as to Pastor Charles Tage Russell's character may be obtained by those anxious for the truth, free of charge from the local secretary of the I. B. S. A., 436 West Fifth street, city, or from the I. B. S. A. office, 13-17 Hicks street, Brooklyn, N. Y. 4 24 2

NEW JERSEY CENTRAL

TRAINS LEAVE PLAINFIELD.

For New York—2.10, 3.41, 5.08, 5.40 (7.26 except holidays), 7.41, 7.44, (7.55 except holidays), 7.58, 8.12, 8.30 (except holidays.52 except holidays), 6.27, 6.55, 7.22, days), 8.36, 8.42, 8.59, 9.29, 9.53, 10.26, 11.27, 12.12 p. m.; 12.34, 12.58, 1.49, 2.20, 2.25, 2.39, 2.55, 3.11, 4.01, 4.13, 4.36, 5.39, 5.25, 6.47, 7.41, 8.27, 9.27, 9.30, 10.15, 10.36, 11.43 p. m. Sunday—2.10, 3.41, 5.40, 7.23, 7.58, 8.52, 9.34, 9.40, 10.37, 12.12 p. m., 12.39, 12.58, 1.17, 2.09, 2.15, 2.55, 3.17, 4.29, 5.34, 6.57, 8.14, 8.13, 8.27, 8.35, 8.39, 9.27, 10.20, 10.36 p. m.

For Newark—5.08, 6.27, 6.55, (7.05 through train to Newark), 7.41, 8.36, 9.29, 10.26, 11.27 a. m., 12.34, 12.58, 1.49, 2.39, 3.11, 4.13, 4.36, 5.39, 6.25, 6.47, 7.41, 8.27, 9.30, 10.36 p. m. Sunday—7.23, 8.52, 9.34, 10.37 a. m., 12.39, 12.58, 1.17, 2.09, 2.55, 3.17, 4.29, 5.34, 7.14, 8.13, 8.35, 8.39, 9.27, 10.36 p. m.

For Easton, Bethlehem, Allentown and Mauch Chunk—5.18, *8.20, 9.44, 11.27 a. m., 2.00, 5.24, 5.44 (6.59 tr. Easton) p. m. Sunday—5.19, *9.44, 10.57 a. m., 1.58, 5.44, 7.05 p. m.

For Wilkesbarre and Scranton—5.18, 9.44 a. m., 5.44 p. m. Sunday—5.19, 10.57 a. m., 5.44 p. m.

For Red Bank, Long Branch and Asbury Park, etc.—3.41, 8.12, (8.53 a. m. Red Bank), 11.27 a. m.; 12.34 Saturday only), (12.58 Red Bank only), (3.11 Red Bank only), 4.13, 4.36, 6.25, 8.27, 11.43 p. m. Sundays—3.41, 8.52 a. m., (9.40 Red Bank only), (2.15 Red Bank only), 5.17, (8.13 Red Bank only), 8.35 p. m.

For Atlantic City—3.41, 8.53 a. m. (12.34 Saturdays only), 3.11 p. m. Sundays—9.40 a. m., 2.15 p. m.

For Philadelphia—6.38, 7.39, 9.02, 10.43, 11.54 a. m., 12.42, 1.54, 2.45, 4.45, 5.13, 6.47, 8.47, 9.46, 10.48 p. m., 1.20 a. m. Sunday—9.02, 9.39, 9.57, 10.39, 10.43, 11.41 a. m., 12.42, 1.44, 2.45, 3.43, 4.39, 4.45, 4.56, 5.39, 6.39, 6.47, 8.47, 9.46, 10.55, 11.54 p. m., 1.20 a. m.

For Baltimore and Washington.—Daily 9.02, 10.43 a. m., 12.42, 2.45, 5.45, 6.47 p. m. Except Mauch Chunk. 5 2 '16

COAL AND WOOD DEALERS.

Kindling and Grate Wood.

Prompt Deliveries. Orders received at
89 SOMERSET STREET
JOHN MOBUS
P. O. Box 320. Telephone 2538-J.

N. Meyers & Sons

COAL
COKE AND WOOD
Office tel. 1152-W. 121 Watchung Av.
Yard Tel. 1911.

UNION COUNTY COURT OF COMMON PLEAS.

Notice of Hearing Objections to Assessments for Street Improvements in the City of Plainfield.

ARMSTRONG MULFORD, FRANK J. HUBBARD and JOHN ABBOTT, the Commissioners appointed by the Union County Court of Common Pleas, by order entered on the fourteenth day of January, 1916, to estimate and assess benefits conferred by the permanent street improvements in the City of Plainfield, under the ordinance of said city specified in said order (said ordinance being also hereinafter specified), and the character of the work and improvements for which said assessments have been made and a description of the sections of the particular streets and avenues thereof, which are included in said assessment, being as follows, viz.:

West Third street, from the northeasterly side line of Liberty street to the southwesterly side line of Plainfield avenue;

under the ordinance of said City, entitled: "An Ordinance for the Permanent Improvement of a Portion of West Third street in the City of Plainfield, with Permanent and Durable Concrete Pavement, and to provide the necessary funds in advance of the Collection of Assessments for Benefits," Approved August 20th, 1914, which ordinance was adopted under and by virtue of the Act of the Legislature, entitled, "An Act to authorize the improvement of streets and highways in cities of this State, and to provide for the payment of the expense of the same, and for the assessment of the benefits of such improvement upon the lands and real estate benefited thereby," approved June 13th, 1898, and the amendments and supplements thereto, having made and filed in the office of the clerk of said court, a report in writing of their estimates and assessments, accompanied by survey and map prepared by the City Surveyor under their direction, showing lots or parcels of land and real estate peculiarly benefited by such improvements, respectively, the total cost of the whole work upon each of the sections of said streets or avenues improved as aforesaid, under the aforesaid ordinances, the portions assessed upon the City at large, and the names, so far as ascertained, of the owners of the said lots or parcels of land and real estate, and the amount of the assessment to each owner for each of said lots or parcels of land and real estate for the said benefits, and the excess thereof to be paid by the City at large, and raised by general tax; and the other matters required by said acts of the Legislature, as by reference to said report and maps, will more fully and at large appear.

Notice is hereby given that said Union County Court of Common Pleas has fixed the Twenty-eighth day of April, 1916, at 10 o'clock in the forenoon, or as soon thereafter as the Court can attend to the same, at the Court House in the City of Elizabeth, as the time and place for hearing before said Court any objections that may be made to such assessments, when and where all parties may be heard, and has directed the publication of this notice.

ABRAM P. MORRIS,
County Clerk.
of Common Pleas.

4 11 13 18 20 25 27

If there are children in your family, you have no more important duty than to protect them from impure milk.

Wood Brook milk stands always high on the list of the Board of Health Reports on milk. (Copies mailed on request.)

Wood Brook milk is health insurance.

WOOD BROOK FARMS,
Plainfield, N. J.

'Phone No. Metuchen 179.

HENRY FORD IS AGAINST PREPAREDNESS

Others for it—a difference of opinion. But all who see our men's $15 suits agree that they're about the best values to be found in town. Others at $12 to $25 likewise are good.

Rothberg's

"Things Men Wear"
Stein-Bloch Smart Clothes.
206 W. Front St.
Plainfield, N. J.

TO BALTIMORE AND WASHINGTON
AND RETURN
$3.00 | Children $1.50
VIA
NEW JERSEY CENTRAL
SPECIAL EXCURSION
Sunday, May 7

The National Capitol, Congressional Library, National Museum and many points of interest will be open to the public on above date.

Train leaves Plainfield 1:13 A. M. Return from Washington 3:30 and 4 P. M.; Baltimore (Camden Station) 4:30 and 5 P. M., May 7. 4 25 6 eod

QUIT MEAT WHEN KIDNEYS BOTHER

Take a Glass of Salts if Your Back Hurts or Bladder Troubles You.

No man or woman who eats meat regularly can make a mistake by flushing the kidneys occasionally, says a well-known authority. Meat forms uric acid which clogs the kidney pores so they sluggishly filter or strain only part of the waste and poisons from the blood, then you get sick. Nearly all rheumatism, headaches, liver trouble, nervousness, constipation, dizziness, sleeplessness, bladder disorders come from sluggish kidneys.

The moment you feel a dull ache in the kidneys or your back hurts, or if the urine is cloudy, offensive, full of sediment, irregular of passage or attended by a sensation of scalding, get about four ounces of Jad Salts from any reliable pharmacy and take a tablespoonful fn a glass of water before breakfast for a few days and your kidneys will then act fine. This famous salts is made from the acid of grapes and lemon juice, combined with lithia and has been used for generations to flush clogged kidneys and stimulate them to activity, also to neutralize the acids in urine so it no longer causes irritation, thus ending bladder disorders.

Jad Salts is inexpensive and cannot injure; makes a delightful effervescent lithia-water drink which all regular meat eaters should take now and then to keep the kidneys clean and the blood pure, thereby avoiding serious kidney complications.—Adv.

Hoagland's Express

W. H. CARHARTT, Successor.
FURNITURE AND PIANO MOVING
OFFICE, 124 WEST SECOND ST.
Telephone 856.

A. H. ENANDER

SANITARY PLUMBING, GAS FITTING, STEAM AND HOT WATER HEATING.
Contractor for Sewer Connections
128 WATCHUNG AVENUE.

JIMMY GLASS MAY BE FOUND

Mother Hears of Another Possible Clew.

ALLEGED FATHER IS HELD

Boy Is Taken From Band of Gypsies In Gainesville, Ga.—Marks on Ear Make Mother Believe He May Be Kidnaped Son—Will Take Long Trip.

Jersey City, April 25.—Mrs. Charles Glass, mother of the missing Jimmy Glass of this city, for whom a world wide search has been made, received word from J. H. Reynolds, a real estate dealer of Gainesville, Ga., that a boy answering Jimmy's description has been found and taken by him from a band of gypsies and that his alleged father had been paroled in his custody.

"Although my hopes have been shattered eight times in the last two weeks, I believe my boy has been found at last," said Mrs. Glass at her home at Lienau place. "The description sent me by Mr. Reynolds tallies in detail with the description of my missing boy. The outer rim of Jimmy's right ear was slightly flat and this same thing is found on the right ear of the boy taken from the gypsy camp."

According to information received by Mrs. Glass, the lad was taken from a band of gypsies by a court order obtained by Mr. Reynolds after he talked with the boy and realized his description tallied with that of the Glass boy.

According to the police of Gainesville, the gypsies admit they were camping in Pensylvania in May of last year. Jimmy Glass suddenly disappeared May 12 while visiting relatives in Greeley, Pa.

Mrs. Glass says she also received word from Mr. Reynolds that a collection was taken up to defray any expense incurred in obtaining a court order retaining custody of the boy.

"If this were another false clew I do not think any one would put up money to see the thing through," said Jimmy's mother.

Besides $3,000 spent by the police of Jersey City more than $10,000 has been expended by the parents of the missing boy. A reward of $500 has been offered for his return. Mrs. Glass expects soon to receive a picture of the boy in Gainsville, and if she believes the lad to be her son she will go there.

PRIMARY ELECTIONS ON.

No Contests Among Democrats—Wilson Has Solid Delegation.

Trenton, April 25.—Primaries for the selection of delegates to the Republican and Democratic national conventions took place in New Jersey. The polls opened at 1 p. m. and closed at 9 p. m.

There was no contest in the Democratic party, and President Wilson will have a solid delegation pledged to his renomination. The four candidates for delegates at large or the so called big four are Governor James F. Fielder, State Chairman Edward E. Grosscup, United States Senator William Hughes and Congressman Thomas J. Scully.

The Republicans did not have such smooth sailing. Although their big four, consisting of David Baird, State Chairman Newton, A. K. Bugbee, Hamilton K. Kean and Ira A. Kip, Jr., had no opposition, there were some lively contests for the selection of congressional district delegates in two of the twenty-one counties, Hudson and Essex.

CLERGYMAN NEAR DEATH.

East Orange Minister Is Caught Between Two Trains.

East Orange, April 25.—Caught between two trains on the Lackawanna railroad at Halsted street, near the Brick Church station, Rev. W. Warren Giles, pastor of the First Reformed church of this city, was struck by one of them and narrowly escaped possible death. The clergyman was thrown down between the two tracks, luckily clear of both. His worst injury was a gashed forehead.

The injured man was found after both trains had passed. He was carried to the stationery store of Joseph Johnson, Sr., near the depot, where first aid remedies were applied. He was later taken to the Orange Memorial hospital, where it was found necessary to take several stitches in closing the wound. Later he was taken home.

PROMOTER TAKEN IN RAID.

Winn, Caught in Newark Gambling Place, Gives Cash Bail.

Newark, N. J., April 25.—John H. Winn, fifty years old, who gave his address as New York city, was held under $1,000 bail by Judge Grice in the First criminal court in this city to answer charges of carrying concealed weapons. He gave bail in cash from a big roll.

The police charge that he was caught carrying a loaded revolver. They say he had also what Winn called a "harmless water gun," but which, the police say, was really an ammonia gun.

Winn was one of a number of men caught in a gambling raid. The police say he is wealthy. He says he is a promoter. He asserted he had a New York permit to carry the revolver.

CAUSE FOR HURRY.
Bones: This comic paper talk of slow messenger boys makes me tired. Just see that chap.
Johnson: Yep, there's a dog fight around the corner.

STILL AWAITING GERMAN REPLY

Message From Gerard Expected Hourly.

WASHINGTON IS HOPEFUL

Demand by Wilson Receives Serious Attention—Activity of Teutonic Submarines Has Lessened — Officials Draw Ray of Hope Therefrom—Berlin Press Comment Creates Optimism.

Washington, April 25.—"We are sailing along on an even keel, neither more hopeful nor less hopeful today."

This was the comment from the state department in reply to the question as to whether the latest news from Ambassador Gerard at Berlin had changed the situation. A long confidential message from the ambassador is reported to be on the way to Washington, but Secretary Lansing declined to discuss its import.

Ambassador von Bernstorff did not return to Washington from New York, but is expected to confer with Secretary Lansing.

The solution of the submarine situation awaits Germany's reply to President Wilson's last note demanding that Germany immediately declare and effect an abandonment of present methods of submarine warfare.

There is nothing tangible yet to show what the reply will be or when it will be forthcoming. Ambassador Gerard has been assured that the American demand is receiving serious attention, and his message, it is believed, reveals the impressions he gets from an interview with Chancellor von Bethmann-Hollweg. Mr. Gerard's advices are expected within twenty-four hours.

It is due perhaps to Mr. Gerard's hopefulness, coupled with other preliminary conciliatory signs from Berlin, that a feeling of optimism prevails in official circles here. Friends of the president, who believed a diplomatic break inevitable, now see more than a ray of hope. They base this on the fact that the activity of the German submarines in the war zone apparently has lessened since the American note reached Germany. In addition the trend of certain press comment from Berlin is considered encouraging, though not necessarily indicating that Germany will be willing to yield to President Wilson's demand.

To state department officials an analysis of German press comment shows that at least some of the responsible newspapers friendly to the chancellor take a conciliatory view toward the American note.

—Try Press want ads. They pay.

ASTOR THEATRE

235 WEST FRONT STREET
Plainfield's Leading Photoplay Theatre.

TODAY
The Famous Broadway Star
LOIS WEBER, in
"HOP, THE DEVIL'S BREW"
In 5 Parts
A Bluebird Feature
And others, Making This a Big Bill.

Wednesday
The Beautiful Lasky Star,
BLANCHE SWEET, in
"THE RAGMUFFIN"
A photodramatic success.
Paramount-Pictographs and others.

Thursday
The Eminent Artist,
JANE GAIL, in
"RUPERT OF HENTSAU"
in 5 parts
Written by the Author of "ZENDA."
A Caliph of Bagdad in 3 parts and others.

We show the best photoplays in town, comprising Paramount, Blue Bird first run and many others with famous Broadway stars.

Our Motto—"Quality not Quantity."

A strictly clean bill at all times, for young and old.

PLAINFIELD THEATRE

Today and Tomorrow
Matinee, 2:15—5c and 10c.
Evening, 7 to 11—10c, 15c, 25c
VAUDEVILLE'S CLASSY REVUE
"THE WHIRL OF SONG AND DANCE"
A company of clever singers and dancers, beautiful gowns and special scenery, and a host of pretty girls.

5 OTHER BIG FEATURES 5

And the Special Added Attraction
CHARLIE CHAPLIN
in one of his loudest screams

TOMORROW NIGHT IS
AMATEUR NIGHT
Many Startling Surprises
TRY AND GET IN

These Properties Will Be Sold

upon easy terms. Purchase money mortgage taken for part of consideration.

Nos. 1222-1230 East Front Street—northeast corner Emerson Avenue. Lot has a frontage of 127 feet on East Front Street and 298 feet on Emerson Avenue. It contains a large 2½ story one family frame dwelling of sixteen rooms, bath and hot air furnace. There is a barn upon the premises.

An offer of $9,200 will be considered.

Nos. 1209 and 1211 Martine Avenue. Lot 50x190—contains a 2½ story frame dwelling with nine rooms, bath, steam heat, and all improvements. First floor parquet.

An offer of $6,200 will be considered

Address Real Estate Loan Department,
Prudential Insurance Co., Newark, N. J.

PROCTOR'S

CONTINUOUS 2-11 P. M.
10c Paramount, Fox, Triangle, Metro PHOTOPLAYS 10c

THEDA BARA WEEK

A Different Theda Bara Picture Each Day
Big Double Shows—Program Changed Daily

TODAY
THEDA BARA
in
SIN
MAE MARSH
in
HOODOO ANN
"BY STORK DELIVERY"
Keystone Comedy
"MARY PAGE"

WEDNESDAY
THEDA BARA
in
The Galley Slave
Robert Mantell
in
A Wife's Sacrifice
9th "The Iron Claw"

THURSDAY
THEDA BARA
In
The Serpent
H. B. Warner
In
The Raiders
"AN OILY SCOUNDREL"
Keystone Comedy

FRIDAY
THEDA BARA
in
Destruction
HAZEL DAWN
in
TheMasqueraders
"THE SOCIAL PIRATES"

Coming Soon— "THE MYSTERIES OF MYRA"

Have the Yellow Ice Wagon Stop at Your House.
It's the Only One That Delivers
CERTIFIED ICE

WADLEY & GOODENOUGH
208 Madison Ave. Tel. 13

SERVANT WINS LIABILITY SUIT.

A decision has just been handed down ordering an employer to pay $4.00 a week for fifty weeks to a servant who was injured.

The average cost of Liability Insurance, giving full protection, for the home is $6.00.

Can you afford to be without it? Ask us for a policy today.

FREDERICK A. MARTIN CO.
(Successor to Elston M. French and J. C. Pope & Co. Insurance Agency)
171 NORTH AVENUE Telephone 2304
Insurance Mortgages Real Estate
The Oldest Insurance Agency in This City.

Purse Strings That Reach Across a Continent

To open your heart, or close your deal, the safest, surest, swiftest way to send money is by

WESTERN UNION

The cost is small, the convenience great. To know how ask any Western Union Office.

THE WESTERN UNION TELEGRAPH CO.

We Give S.H. Green Trading Stamps. Ask For Them

SPECIAL CUT PRICES FOR WEEK OF APR. 24 TO 29 INC

Washington CRISPS 3 PKGS 25c

No. 2 RICE LB 5c

H. O. OATS A PKG 12c

SULTANA LIMA BEANS can 10c

LUSCIOUS Cherries No 2 Can 11c

ARGO STARCH lb 5c

A&P Baked BEANS
No. 1 Can . . 6c
No. 2 Can . 10c
No. 3 Can . 15c

Other Good LEADERS
CLOTHES PINS 100 for 12c
Clothes Lines ea 10c
BROOMS ea 23c, 27c, 31c

10--STAMPS FREE--10
WITH ANY OF THE FOLLOWING GROCERIES

1 can Sultana Spice.....10c
1 pkg. Macaroni or Spaghetti 10c
1 can Kleensweep 10c
1 pkg. A&P Ice Cream Powder 10c
1 pkg. A&P Jelly Powder.10c
1 bot. Liquid Blue.....10c
1 pkg. Van's No Rub.....10c
1 bot. Onion Salad.....10c
1 Mason Jar Mustard.....10c
1 bot. Witch Hazel.....10c

FREE DELIVERY TO ALL PARTS OF CITY AND BOROUGH

137-139 WEST FRONT ST. TEL 117

THE GREAT ATLANTIC & PACIFIC TEA CO. — THE LARGEST GROCERY HOUSE IN AMERICA — ESTAB. 1859

Free Delivery

We Give S.H. Green Trading Stamps. Ask For Them

AUCTION SALE
On THURSDAY, APRIL 27
AT 10 A. M.
AT 543 WEST EIGHTH ST.,

Near Plainfield avenue, of beautiful household goods: Knabe upright piano, upholstered chairs, fancy rockers, odd chairs, velvet carpets, leather davenport, beautiful mahogany dining-room suit of eleven pieces, buffet, china closet, crystal closet, serving table, round dining table, 6 leather seated chairs. This is one of the finest dining-room suits ever offered at auction in Plainfield and as good as new; oval mirrors, mahogany centre tables, odd tables, pictures, brass beds, box spring mattresses, white enamel beds, springs and mattresses; beautiful white dressing table, mahogany dressers, birdseye maple dressing table, hand made curtains, music box, drop head sewing machine, oak bookcase, oak chiffonier, brass child's crib; fine lot porch chairs and rockers, tables, chafing dish, percolator, two porch swings, cabinet gas range, good as new; white lined ice box, zinc covered kitchen table, laundry stove, carpet sweeper, garden tools, garden hose, lawn roller, step ladder and other articles too numerous to mention; this is a very fine lot of goods and will be sold without reserve to the highest bidder. Goods can be seen Thursday morning after 9 a. m. Sale starts at 10 a. m. sharp. Terms cash.

D. E. GAVIN, Clerk. WM. A. SCHORB, Auctioneer.

4 24 3

Steady Work for Good Men

A limited number of men can secure positions as motormen or conductors on Public Service Railway by applying at Waiting Station, Watchung Avenue, Plainfield, any Friday between 9 o'clock and noon.

All-year jobs at good pay.

MISS CARTER BRIDE OF CHARLES THORNTON

Ceremony is Performed by Father J. F. Baldwin at South Plainfield Church.

Miss Nellie Walburn Carter, daughter of Mr. and Mrs. William Carter, of New Market, and Charles Thornton, son of Mr. and Mrs. Charles H. Thornton, of South Plainfield, were married at 3 o'clock yesterday afternoon in the Sacred Heart church, Rev. John F. Baldwin, chaplain of Mt. St. Mary College, performing the ceremony.

The bride was gowned in white charmeuse trimmed with pearls and orange blossoms. She wore a bridal veil and carried a bouquet of Easter lilies and lilies of the valley. Mrs. Lyman E. Barr, matron of honor, wore the gown in which she was married in February last, when Miss Carter was one of the bridesmaids. Mrs. Barr also wore a picture hat.

The bridesmaids, the Misses Jeanette Carter, sister of the bride, and Miss Mamie Leary, wore gowns of pink accordion pleated chiffon with large picture hats. The flower girl, Margaret Carter, wore a grown of white net over pink. John Carter, brother of the bride, was best man. The ushers were Lyman E. Barr, John Thornton, William Thornton and John Dolan. Immediately following the ceremony a wedding repast was served at the home of the bridegroom, at which only members of the immediate families were present.

Mr. Thornton is the night yard-master for the Lehigh Valley Railroad Company at South Plainfield. He and his bride left last night for Denver, Col., and en route they will stop at Minnesota and visit the bride's former home. The couple will also make a short stay in Colorado Springs. They will reside in South Plainfield. Mrs. Thornton received a large collection of valuable gifts from relatives and friends.

WILL LECTURE ON "MAKING OF MODERN NEWSPAPER"

The annual conference of the press and information committee of the Union County Christian Endeavor Union will be held in the Baptist church of Roselle this evening at 8:15, in charge of G. W. Minguś, chairman.

An extremely attractive program has been arranged and after the supper, which will be served at 7:30 by the C. E. Society of the Baptist church, F. L. Mintel, superintendent of the press and information department of the New Jersey State Endeavor Union, will make a short address, followed by Arthur Warner, one of the editorial staff of the Newark "Star-Eagle," who will give his illustrated lecture, "Making of a Modern Newspaper." Mr. Warner lives in Elizabeth and for a number of years has been actively connected with the County Union and understands its needs and he will present some facts that will be a great help in writing up attractive advertisements for meetings which can be adopted by every church.

During the evening solos will be rendered by members of the Baptist C. E. Society and everyone is invited to come and hear this lecture which has been given by Mr. Warner in a number of the large cities in the East and which is pronounced one of the best along this line.

GENERAL WOOD TO SPEAK ON "PREPAREDNESS" SATURDAY

Plainfield is to be honored Saturday evening, April 29, by the presence of the ranking officer of the United States Army—Major General Leonard Wood. General Wood will come to this city under the auspices of the Monday Afternoon Club and will give a lecture on "Preparedness" in the Plainfield High School Auditorium at 8:15 o'clock. The doors will be open at 7:30, and the admission will be the usual small fee exacted by the Monday Afternoon Club.

General Wood is commandant of the Eastern Department of the U. S. Army. This takes in everything east of Buffalo and New Orleans, from Canada south to, and including, Porto Rico and the Canal zone. He has immediate command of over 20,000 regular troops.

COMMISSIONERS TO REPORT.

L. B. Woolston, John Y. Barrett and Morris C. VanArsdale, commissioners named in the matter of widening Somerset street, the borough, met at the Borough Council rooms last night, it being their third public hearing. No one appeared to protest against the proposed improvement. The commissioners will make their report at the meeting of the Borough Council on Friday night.

COMING EVENTS.

TODAY.

Union County C. E. S. conference.
Presidential Primaries -- Polls open from 1 to 9 p. m.

TOMORROW.

Dr. Grenfel reception—Park Club.
Joint Sewer Commission meets.
Plainfield Garden Club meets.

THURSDAY.

Election of officers, Public Recreation Committee.

FRIDAY.

Dance—Saengerbund Hall.
Building Trades Council.
Meeting Coal Merchants' Credit Association.

SATURDAY.

General Wood at P. H. S.

—Do the available household workers of this city, who read the classified columns of this newspaper, know that you need a good servant?

The John Wanamaker Store

Broadway at Ninth, New York

The EMERGENCY Sale of Bedroom Furniture

begins today. It is made necessary by the need for floor space. New stocks of merchandise are coming on to the Seventh Gallery, which has up to now been filled with bedroom furniture. We couldn't put any of it on the Sixth—where the dining-room and office furniture is; nor on the Fifth, where the living-room furniture is; nor on the Fourth, where the Summer furniture is. So—we took the only course left; reduced prices on about $30,000 worth, to make it even more worth while than usual for people to buy Wanamaker furniture, and take it away quickly.

Reductions Average 30 Per Cent.

A Half Less

Four-piece Italian walnut bedroom suite, Queen Anne design, full size bedstead, bureau, high boy and dressing table, $617.

Nine-piece antique mahogany and gold bedroom suite, Chippendale design, full size bedstead, bureau, chiffonier, dressing table, somnoe, two chairs and rocker, $301.

Four-piece Circassian walnut bedroom suite, Louis XVI. design, twin bedsteads, bureau and chiffonier, $398.

Eleven-piece antique mahogany bedroom suite, twin bedsteads, bureau, chiffonier, dressing table, somnoe, table, stool, two chairs and rocker, $379.

Four-piece mahogany bedroom suite, Colonial design, full size four-post bedstead, bureau, chiffonier and dressing table, $225.

Pair of Circassian walnut twin bedstead, brass trimmings, $109.50.

Walnut cheval glass, brass trimmings, $38.

Ivory enamel two-tone bureau, $82.50.

Ivory enamel chest of drawers, $40.

Mahogany dressing table, $23.50.

Mahogany bureau, $33.25.

Mahogany chiffonier, $45.50.

A Third Less

Mahogany six-piece bedroom suite, Adam design, twin size bedsteads, bureau, chiffonier, cheval glass and costumer, $228.50.

Four-piece ivory enamel bedroom suite, Adam design, full size bedstead, bureau, chiffonier and dressing table, $108.75.

Four-piece mahogany bedroom suite, Colonial design, full size bedstead, chiffonier, bureau and dressing table, $88.50.

Five-piece mahogany bedroom suite, cane panel, twin bedsteads, bureau, chiffonier and dressing table, $250.75.

Four-piece mahogany bedroom suite, Adam design, full size bedstead, bureau, chiffonier and dressing table, $145.75.

Mahogany bureau, $61.50.

Mahogany bureau, $49.

Mahogany chiffonier, $32.75.

Mahogany chiffonier, $25.75.

Mahogany chiffonier, $23.25.

Mahogany cheval glass, $35.

Mahogany dressing table, $20.

A Quarter Less

Four-piece American walnut bedroom suite, Queen Anne design, full size bedstead, chiffonier, bureau and dressing table, $210.25.

Three-piece ivory enamel bedroom suite, Louis VI. design, full size bedstead, bureau and chiffonier, $143.25.

Five-piece ivory enamel bedroom suite, full size bedstead, bureau, chiffonier, dressing table, rocker, $249.25.

Four-piece mahogany bedroom suite, full size bedstead, bureau, chiffonier and dressing table, $210.50.

Four-piece mahogany bedroom suite, full size bedstead, bureau, chiffonier and dressing table, $131.25.

Mahogany dressing table, $60.

Mahogany inlaid bureau, $66.

Mahogany chiffonier, $22.50.

Mahogany bureau, $30.

Maple Princess bureaus, $15, $20, $25.

Walnut dressing table, $27.75.

Seventh Gallery, New Building.

OBREGON OFF TO MEET SCOTT

To Confer at El Paso or Juarez.

TO DISCUSS WITHDRAWAL

Carranza Again Urges United States Government to Avoid Delay—Arredondo Conveys Information to Lansing—Baker Orders Chief of Staff to Start at Once.

Washington, April 25.—Major General Hugh L. Scott, chief of staff of the American army, will confer with General Alvaro Obregon, minister of war of the de facto government of Mexico, regarding the military situation south of the border.

Information to this effect was conveyed by Eliseo Arredondo, the Mexican ambassador-designate, to Secretary Lansing in an interview at the state department. The visit of the Mexican ambassador followed one made by him when on behalf of his government he inquired when a reply might be expected to Carranza's formal note suggesting that the two governments treat on the subject of the withdrawal of the American expedition.

Secretary Lansing had told Mr. Arredondo of the efforts being made by Special Agent James Linn Rodgers at Mexico City to bring about a conference between General Obregon and General Scott and that the department was awaiting the outcome of this conference before making a reply. When he returned to the state department the Mexican ambassador informed Mr. Lansing that he had just received from General Carranza a telegram stating that General Obregon would start for the border at once.

Immediately upon being informed of Carranza's agreement to the conference Secretary Lansing informed Secretary Baker, who sent a telegram to General Scott at San Antonio directing him to proceed at once to El Paso.

Time of the Conference.

It is understood that the conference will take place either at El Paso or Juarez, which is just across the line on the Mexican side. While it is expected that the two military men will meet in twenty-four hours, Mr. Arredondo said that it was impossible to predict the exact time.

Although officials here are inclined to be reticent and even evasive concerning the purposes of the conference, it is understood that the desire is thoroughly to acquaint General Obregon with the purposes of the redisposition of the American forces now under way and to ascertain, if possible, how far the de facto government is prepared to co-operate in the further pursuit of Villa.

It is also understood that General Scott has been authorized to make it clear to General Obregon that the United States is determined to put a stop to the bandit incursions across the American border and to that end it is prepared to police the border territory on the Mexican side until such time as the troops of the Carranza government are able to take effective charge of the situation.

The outcome of the conference is being awaited with keen interest in Washington. Immediately following it, it is expected that General Scott will return to Washington and make a report to Secretary Baker and the president.

Base Nearer the Border.

Meantime the redisposition of the American forces is expected to proceed rapidly. The impression still prevails here that the advance columns will be withdrawn to a base nearer the border, whence they can be easily provisioned and, if need be, re-enforced.

Whether active pursuit of Villa is to be resumed will depend largely, it is thought, on the outcome of the Obregon-Scott conference, although it is thought probable that if Villa does not come back northward the pursuit will be left to the Carranzistas.

There was no confirmation at either the state or war department of the press reports from El Paso that the bandit chieftain, only slightly wounded and with 300 followers, was in the mountains to the northwest of Parral.

On the other hand, both at the state department and the Mexican embassy official confirmation was received of the imprisonment at Chihuahua of Pablo Lopez, who was captured last Saturday by Carranzistas at Santa Ysabel.

M. Arredondo informed Mr. Lansing of the receipt of the official dispatch to that effect. The ambassador added that the authorities at Chihuahua were not awaiting proofs as to the identity of the prisoner before proceeding with his trial and execution, but were anxious to get witnesses from the American side who could testify to his presence in the raid at Columbus, where he was wounded.

Consul Letcher at Chihuahua also reported on the capture, stating that Lopez was kept in jail there until American officers or officials could talk to him and satisfy themselves as to his identity. It is regarded as of special interest that the bandit, who has often been described as Villa's chief lieutenant, should have been captured at Santa Ysabel, where on Jan. 10 last he led the party of bandits who massacred the eighteen American employees of the Cusi Mining company.

EMPTY.

Reggy: I have a dreadful pain in my head.

Peggy: Why don't you have it filled?

"Let Us Be Known By The Quality of The Pianos We Sell."

Kranich and Bach

The lofty ideals and traditions that first won for the Kranich & Bach its eminent position among the great pianos of the world survive today, in all their pristine strength and vigor.

Handed down from father to son for generations, this mighty business has attained far more than a mere commercial interest.

And we are proud to include the mighty name—Kranich & Bach—among the great instruments that have found a place in our warerooms.

UPRIGHTS from $425 to $500
GRANDS from $700 to $1100

Cash or Payments.

STEINWAY
HALLET & DAVIS—CONWAY
VIRTUOLO
STRICH & ZEIDLER

AEOLIAN VOCALION

GRIFFITH PIANO CO.
238 W. FRONT STREET.
Plainfield N. J.
In Newark—605 Broad Street.

Steinway Representatives

W. & J. SLOANE

"DRYAD" CANE FURNITURE

Imported and sold exclusively by us.

The Finest Furniture of its kind ever produced

EVERY piece of "DRYAD" Cane Furniture has grace and dignity; its distinctive models bespeak comfort at a glance; its decorative character and extraordinary strength are the outcome of the skillful co-operation of artist and artisan, making it suitable for use indoors as well as on porches and lawns.

The construction is unique—the smooth, even surface of unbleached pulp-cane being carefully *woven*—not tacked—around strong, rigid ash frames.

Among the many "DRYAD" articles on display here are Chairs in great variety, Settees, Steamer Chairs, Invalid Chairs, Tables of many kinds, Work Baskets, Tea Wagons, Cake Stands, Flower Stands, Dog Baskets, Wastepaper Baskets, Umbrella Stands, Linen Baskets, Newspaper Racks, Children's Chairs and Tables.

Illustrated brochure "The 'Dryad' Book" sent upon request.

FIFTH AVENUE & 47TH STREET, NEW YORK

"Stirring news" today—war news, local news, store news.

Plainfield Daily Press

Published Daily except Sunday, by the PLAINFIELD PRESS COMPANY, 198 North Avenue.

Entered at the Plainfield, N. J., Postoffice as second class mail matter.

Leslie R. Port, Managing Editor.

TELEPHONE PLAINFIELD 3000.
Private Branch Exchange connecting all departments.

Two cents a copy. Ten cents a week. $5.00 a year in advance. Delivered by carrier or by mail. No extra charge for papers mailed to points in the U. S. and Canada.

Any subscriber failing to receive a single issue will confer a favor by notifying the business office.

Advertising rates mailed on application. Copy for change of advertisements to ensure change for same day must be at the office by 9 a. m.

PLAINFIELD, NEW JERSEY, APRIL 25, 1916.

SUCCESS IS ASSURED.

Dr. Biederwolf has been preaching to Plainfielders for two weeks. If he stopped at once, the great good he has done for the people of this community would be of more benefit than any single thing that has ever been done in Plainfield. Scores of men and women who have walked down the sawdust aisles, and declared their faith in the teachings of the evangelist, no doubt said before the campaign started that there was nothing to religion, and without such an awakening as the city is now going through would probably never have been brought into the right path.

Every campaign of this kind brings criticism from scoffers, and of course such is heard in this city, but the thinking men and women who realize the splendid work that is being done are in the great majority, and they are not hesitating to back it up by word and deed. We said before the campaign started that every church in the city, regardless of creed, and whether or not they were co-operating in the work, would be benefitted, and the developments thus far prove this beyond a doubt. There is probably not a resident in the city who cannot point out at least one person who has been helped by the revivals, and some of the cases are so conspicuous that everyone is talking about them.

"They won't stick," says some of the critics, and no one disputes that some who have hit the trail will be backsliders, but the great majority who have turned to the right will continue, and the few who go back will but emphasize the wonderful results achieved at the meetings.

No better evidence of the success of the campaign can be found than the fact that the Tabernacle, which holds nearly twenty-five per cent. of the population of the city and borough, has been crowded to the doors on more than one occasion. It has been estimated that at the men's meeting a week ago fully fifty per cent. of the men of the city and borough were present, and we doubt whether any other speaker in the country could draw such a crowd. Certainly no politician could.

• • • • • •

Our idea of the meanest man is the follow who will feed nickles to a street organ crank-turner for an hour, on one of these nice spring mornings, when the machine is primed with all the popular airs. There is only one thing more distracting and that is to have a brass band on the next corner.

• • • • • •

J. HERVEY DOANE.

Though his hundreds of acquaintances and friends had expected it for several months, when news came yesterday that the sable messenger had summoned J. Hervey Doane, it caused a profound shock throughout the city. A native son of Plainfield as he was and a member of a family that has been identified with its interests, its business, social and political, his taking leaves a void that will be hard to fill. In his earlier days J. Hervey Doane was a lover of those sports that improve mind and body, believing in them so enthusiastically that he conferred a great benefit to the community by inducing others to participate. This fact will be vividly recalled by his colleagues in baseball and wheeling circles of other days. For thirty years he was an upright business mand and relinquished the reins only when he realized that he would never again be able to handle them. Although compelled to give practically all his time to private affairs, seven years ago he listened to the voice of his friends and accepted the nomination of freeholder for this district. He was elected by a generous majority as everyone knew he would be. He was re-elected a second and a third time and was still faithfully serving Union county when the fatal illness began which gradually undermined his health and brought about his all too untimely end. In the daily conflicts of life, where man was pitted against man, in daily affairs as they would come and go, success crowned his efforts. In his demise, his constituency have lost a faithful public servant—true, honest, and courageous in the discharge of every public duty; his associates, a most agreeable companion; and his family, an indulgent and loving father and husband.

• • • • • •

The United States as a nation has one thing for which all can be thankful as a result of the war, if the prediction made by Fred Harvery, the well known western hotel man, is right. Mr. Harvey says that the shutting off of European travel has diverted the attention of the public to our own country to such an extent that the desire to see this country will always remain paramount hereafter. He says that thousands of summer homes are being built by eastern people in the west and southwest. A few years ago the men or women who declared they preferred to see their own country before traveling abroad, were looked upon as a peculiar species, who really could not be understood by the average person who spends time in travel. Now it is all changed. The expositions in California last year attracted hundreds of thousands of Americans to the Pacific coast for the first time, and they learned to their surprise that this is a great nation, and were astonished at the opportunities for sight-seeing along all the great transcontinental lines. "See America First" is now an established slogan with millions who hope to some day be able to take a long educational vacation. When the war is ended Europe will no doubt attract the curious, who will want to look over the battlefields, but those who seek the wonders of nature will turn their ways to the great west of this country.

• • • • • •

In talking before the finance committee of the Common Council at the budget hearing Dr. H. D. Corbusier said that the conditions with regard to infant mortality in Plainfield were deplorable, because the death rate was 110 out of a thousand below one year old. This puts Plainfield in an unenviable light, and it would seem that the doctor has a little overshot the mark. The average for New Jersey was 123 to the thousand in 1915, and for the whole country 124, which would indicate that this city, instead of having an alarming rate, is well below the average. Certainly Plainfield, with its mixed population, has nothing to be ashamed of in these figures. Incidentally, the infant death rate under one year in this country is lower than in many foreign nations. For example it is 160 to the 1,000 in Japan, 192 in Germany and 332 in Chile.

• • • • • •

Talk about mental gymnastics! Some of the stunts being pulled off by organization Republicans, preparatory to getting on the Roosevelt band wagon, put them in a class by themselves.

• • • • • •

Incidentally, what has happened to Carlton B. Godfrey's candidacy for gubernatorial honors? Perhaps they were drowned in Morris Canal water.

• • • • • •

The office boy rises to remark that on the east front Uncle Sam seems to be shooting with notes, and on the southwest front with bullets.

On the Spur of the Moment

by Roy K. Moulton

Where?

"Where were the microbes,"
Asked old Mutts,
"When we put cobwebs
On our cuts?"
—Cincinnati Enquirer.

"Where were the microbes,"
Asked old Glum,
"When we borrowed our playmates'
Chewing gum?"
—Detroit Free Press.

"Where were the microbes,"
Asked old Bored,
"When we all drank water
From a gourd?"
—St. Louis Dispatch-Post.

"Where were the microbes,"
Asked old Bliss,
"That banner tainted money,
Or pretty girl's kiss?"
—Chicago Daily News.

"Where were the microbes,"
Bless Riley's soul,
"When boys swam in
The swimming hole?"
—Houston Post.

"Where were the microbes,"
Asked McGraw,
"When we went hunting
For a chaw?"
—Youngstown Telegram.

"Where were the microbes,"
Asks old man Hipe,
"When we used to borrow
The neighbor's pipe?"

Inklings.

A Michigan woman was arrested because she wanted to kiss a railroad brakeman. As a penalty the court ought to make her do it.

There was a time when the office sought the man, but that was away back when people rode high-wheeled bicycles and played croquet.

One campaign manager says he doesn't know how to treat the Southern delegates. The way to treat any Southern delegate is to ask him what he will have.

Another problem in some quarters is the high cost of high balls.

But it is doubtful if the franchise would change the outlook generally for a lady who has a wart on her nose.

The co-eds in an Eastern university say they are not going to flirt any more. Probably, however, they will flirt just as much.

When a man tosses his hat into the ring nowadays he needs to have his initials in it to be sure to get it back.

A photographer who can't make a homely woman look beautiful might just as well get a job on the section gang or driving a hack.

The colonel is about the best advertisement the dental profession ever had.

Fred Keister Says:

In Detroit the other day an irate wife sued another female for $10,000 for alienating the affections of her janitor husband. Being the first and only case on record where anybody was willing to admit they ever had any love for a janitor.

Spring having been officially announced we had intended writing a new spring poem, but we didn't have the nerve. The last time we attempted an "ode to beautiful spring" a feller heaved a brick at us, and it was two weeks before we ever got out of the hospital, and we're afraid the blow might be fatal to father this time.

Referring again to the matter of light occupations, Sidney, we know of no greater conservator of human energy than keeping the subscription books in a country newspaper office.

These Make Life Worth Living.

Getting "collect" telegram congratulating you upon your birthday anniversary.

Buying a nifty hand-me-down spring suit and finding that your hired man has got one just like it.

Getting a flattering letter from a publisher with a postscript to the effect that he cannot use your story.

Moving to get away from a neighbor's phonograph and landing next door to a man who practices on a slide trombone.

Planting what you suppose are radish seeds and raising a fine crop of sunflowers.

Plainfield Theatre.

The second opportunity for Plainfield amateur vaudeville actors to show their artistic ability will be accorded them at the Plainfield Theatre tomorrow night, when the second "amateur night" performance is conducted. The one last week not only drew a big house but pleased every patron immensely and started one competing team on the road to success. This was Miss Hazel Stewart and Paul Pope, who won first prize and have since received flattering offers for professional work. Dave Rogers, treasurer of the Plainfield Theatre, has already received three local entries for tomorrow night, and it is probable he will have eight or ten when the fun begins. Those already in are: Mollie Wuergler and Ruth Williamson, singing and dancing act; Three Clarks, two guitars and mandolin, and George and Dorothy Woods, singing and dancing. The management makes sure that deserving talent has a good chance, and solicits entries with this promise. The amateur performance will be given in addition to the regular vaudeville bill, which opens for the first this afternoon. Six first-class vaudeville numbers and feature moving pictures constitute the program. An entire change of bill is made at the Plainfield every Monday and Thursday when other attractions are not booked.

--Astor Theatre--

Bluebird photoplays have been fortunate in the selection of Lois Weber as leading lady of their company in the great production of "Hop, the Devil's Brew," which will be shown at the Astor Theatre today. This photoplay was taken in conjunction with the great crusade being made by Mrs. Vanderbilt and a great many others as well known. Taken in San Francisco and New York, it shows the downfall of a great many through the use of "dope"; the uplift these wonderful women give in the time of need, and a great many other interesting topics which are well known to the public. This story has its real lifelike portrayals, and has been approved by the leading clergymen of the United States. Tomorrow, the famous Lasky star, Blanche Sweet, in "The Ragamuffin," a Paramount production in five parts of thrills and pathos. A treat to theatregoing public. Paramount pictographs and many other interesting photos. The house of first run Paramount and Bluebird photoplays. Our motto, "Quality, Not Quantity" — which means success.

—Try Press want ads. They pay

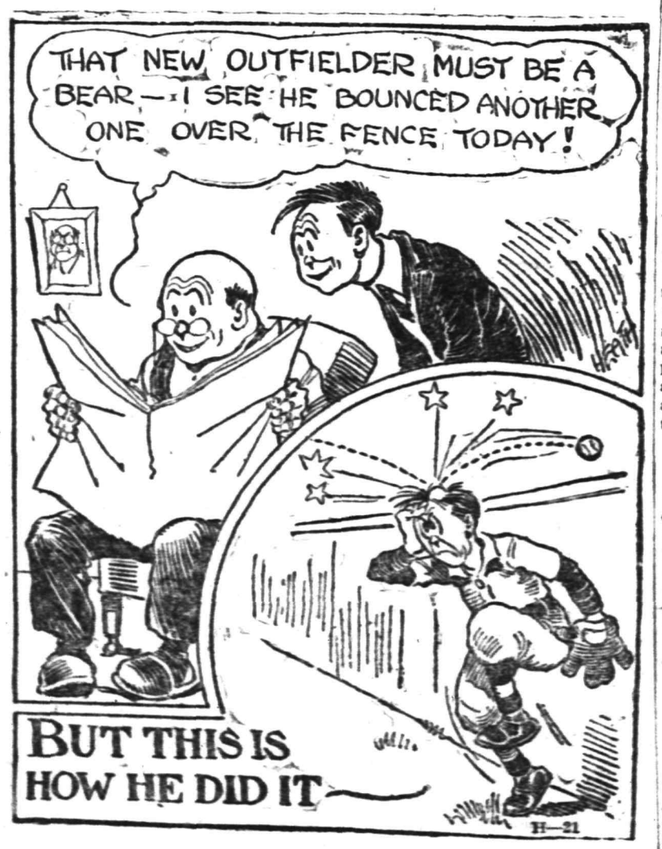

A surburbanites dilemma

P. S. C. STATEMENT SHOWS AN INCREASE

Gross Revenue for Month of March Reported to Be $491,610 Over Year Ago.

The financial statement for March just issued by Public Service Corporation of New Jersey, shows a gross increase in business amounting to $491,610 over March of the previous year. This represents a gain of 17 per cent. The gross increase for the first quarter of the year was $1,229,000. The figures are shown herewith:

Month of March, 1916—Gross increase in total business, $491,610.97; percentage of increase, 17 per cent.; balance available, after payment of operating expenses, fixed charges, sinking fund requirements, etc., for amortization, dividends and surplus, $380,205.51; increase in surplus available for dividends over corresponding month, 1915, $167,802.03.

Three months ending March 31, 1916—Gross increase in total business, $1,229,242.40; percentage of increase, 13.9 per cent.; balance available, after payment of operating expenses, fixed charges, sinking fund requirement, etc., for amortization, dividends and surplus, $1,212,927.94; increase in surplus available for dividends over corresponding period of 1915, $303,557.00.

BRIDAL SHOWER GIVEN TO MISS ETHEL CAMPBELL

In honor of the approaching wedding of Miss Ethel Campbell, daughter of Mr. and Mrs. William T. Campbell, of Somerset street, and Willard E. Lambert, of Watchung avenue, Mr. and Mrs. Joseph S. Darby gave a bridal shower to the young couple at their home on Watchung avenue last evening.

About forty relatives and friends spent the evening in games and sociability and partook of the refreshments served by the hostess. The young couple were recipients of a number of presents of money, cut glass and other useful articles for their future home. After a thoroughly enjoyable evening, the guests departed at a late hour, wishing the bride and groom their best wishes. The young people expect to be married this week and make their home at Asbury Park, where the groom has secured a position.

MAY ENTER VAUDEVILLE.

As a result of the excellent showing they made at the Plainfield Theatre's amateur night last Wednesday, Paul Pope, of Park avenue, and Miss Hazel Stewart, of Summit avenue, have received a flattering offer to enter professional vaudeville. The young couple presented an instrumental and singing act which captured first prize at the amateur affair and several agents in the audience realized it was exceptionally good. Mr. Pope and Miss Stewart are both young, but they handle the piano and mandolin like experts and are now having a fourteen-minute act arranged for regular stage presentation.

POSTPONE CONCERT.

The May concert of the Westfield Band is to be postponed to a later date in May. The reason, therefor, is that the band is desirous to have more time for the rehearsing of new pieces in order to make this, the last concert of the winter season, a particularly good one. There is also in preparation for this concert some chorus work of the schools, under the able direction of Miss Bray.

RECREATION NOTES.

The Athenians and the Zephyrs will meet in a basketball game on the High School court tonight.

There will be no swimming classes in the High School pool tomorrow night because of certain repairs which will be made to the pool.

- Proctor's Theatre -

With Robert B. Mantell and Genevieve Hamper, at Proctor's, Tomorrow

FERDINAND L. TITSWORTH TO WED PROVIDENCE GIRL

Mr. and Mrs. Edwin Augustus Johnson, of Providence, R. I., yesterday announced the engagement of their daughter, Miss Mildred Johnson, to Ferdinand Lewis Titsworth, son of Mr. and Mrs. Lewis T. Titsworth, of this city. No date has been set for the wedding. Mr. Titsworth is well known in this city, where he has lived most of his life. He is connected with the publishing house of Charles Scribners' Sons, of New York.

HORACE G. ADAMS AMONG SPEAKERS AT CONVENTION

Officers were elected Monday by the Exempt Firemen's League of the Sixth and Seventh Congressional districts at a meeting in the hall of the Overpeck Hose Company. The choice as president fell to former Postmaster S. M. Buckles, of Rutherford. Garfield was selected as the place for the quarterly meeting, July 23.

The exempts were welcomed to Ridgefield Park by Mayor Ernest W. Webbon. Addresses were made by Passaic County Assemblyman John H. Adamson, of Clifton; State President John Kennell, of Passaic; State Secretary Horace G. Adams, of Plainfield; Dr. S. S. Treadwell, of Englewood, and Henry T. Griggs, of that place.

Besides Mr. Buckles, the meeting elected: Vice-presidents, W. E. Humphry, of Passaic, and John Karl, of Garfield; secretary, D. J. O'Neil, of Englewood, and treasurer, J. G. Hekking, of Garfield.

"THE GIRLS OF '76."

"The Girls of '76" is the title of a historic drama which will be presented in St. Joseph's Hall, tomorrow evening, for the benefit of St. Joseph's Villa. The cast is made up of children and young women from the Sunday-school of the church. Rehearsals have been held regularly at the Villa, and indications point to a successful presentation.

WAR BIPLANE STANDS TEST.

New Air Craft Makes Speed of 100 Miles an Hour.

Newport News, Va., April 25.—The J N-5, a two passenger twin motor biplane of a new type, especially adapted for military purposes, was tested at the Atlantic coast aeronautical station here and was said by school officials to have met all requirements. United States army aviation officers witnessed the test. The J N-5 makes a speed of 100 miles an hour and climbs 1,000 feet a minute.

Carrying seven men, the machine made two flights, one of thirty and one twenty minutes.

ABRAHAM LINCOLN CHAPTER HOLDS ANNUAL ELECTION

The third annual business meeting of the Abraham Lincoln Chapter, No. 122, I. C. S. Fraternity of the World, held last evening in their meeting rooms in the First National Bank building was marked with interest throughout and a large number of members were present.

Officers for the coming year were elected as follows: President, Harry W. Swivel; first vice president, R. W. Aldrich; second vice president, Arthur L. Grisley; secretary, C. Ivan Hill; assistant secretary, Adrian Weed; treasurer, J. Sayre Slauson; members of the executive committee, for three years, H. A. Wolters and Clarence E. Tilley; for two years, Frank W. Wadsworth. The above elected officers comprise the executive board with the following whose terms have not yet expired: A. D. Doig, F. A. Costales and G. Lewis.

Appropriate speeches were given by the newly-elected officers. The prospects for the coming year is promising. Buttons of the "U. S. S. America" received from the Daily Press were distributed to members who have contributed toward the battleship fund. A special meeting will be held on Friday evening, at which time important business will be considered. The I. C. S. Fraternity has gown until there are chapters in nearly every civilized country in the world, including Shanghai, China.

General Markets.

BUTTER—Firmer; receipts, 4,166; creamery, extra, 92 score, 35½@35¾c., creamery, higher scoring, 36@36½c., firsts, 35@35¼c.; seconds, 33½@34½c.

EGGS—Firmer; receipts, 25,995; fresh gathered, extra, 23½@24c.; regular packed firsts, 21@22c.; seconds, 20@20½c.; nearby hennery whites, fine to fancy, 24c.; nearby hennery browns, 23@24c.

CHEESE—Steady; receipts, 1,761; state, specials, held, 18½@19c.; fresh specials, 16¾@17c.; do, average run, 16¼@16½c.; Wisconsin twins, held, 18@18¼c.

POULTRY—Live nominal; dressed firm; chickens, 17@36c.; fowls, 17½@22c., turkeys, 29@32c.

Live Stock Market.

Pittsburg, April 25.

CATTLE—Receipts, 68 carloads; market steady; good to choice, $9.35@9.70; good, $9@9.25; medium to good, $8.65@9; tidy, $8.50@9; fair, $7.50@8.60; common, $6.25@7.25; common to good fat bulls, $5@8; common to good fat cows, $4@7.50; heifers, $4.75@8.50; fresh cows and springers, $25@80.

HOGS—Receipts, 40 carloads; market higher; prime heavy, $10.05@10.10; heavy mixed, $10.05@10.10; medium, $10.05@10.10; heavy Yorkers, $10.05@10.10; light Yorkers, $9.40@9.65; pigs, as to quality, $9@9.25; common to good roughs, $8.75@9.10; stags, $7@7.50.

SHEEP AND LAMBS—Receipts, 17 carloads; market steady; receipts of calves, 850 head; market steady; fine wethers, $7.80@8; fair mixed ewes and wethers, $7.50@7.75; good mixed, $6.50@7.25; culls and common, $3.50@5.50; spring lambs, $8.50@9.25; veal calves, $10@16; heavy and thin calves, $5@7.50.

—When discontent reaches a certain point, the furnished room advertisements become very interesting to some people.

And the Frog Hopped Right Into the Room.

Daddy's Bedtime Story—

A Frog Makes A Princess Keep Her Word.

[Adapted from Grimm's Fairy Tales.]

"DON'T forget the fairy story, daddy!" shouted the children.

So daddy told them: "Once upon a time a young princess lost her gold ball in a spring, and a very kind frog dived and got it for her after she had promised to take him home with her. But she was so glad to get her toy that she ran off without even thanking the frog. The next day, just as the princess sat down to dinner, she heard a strange noise—tap, tap, splash, splash!—as if some one were coming up the marble staircase. Soon there was a gentle knock on the door, and a little voice said:

"'Open the door, my princess dear;
Open the door to thy true love here!
And mind the words that thou and I said
By the fountain cool, in the greenwood shade.'

"Then the princess ran to the door and opened it, and there stood the frog that had got her ball for her and that she had quite forgotten. She was frightened at seeing a frog on her doorsill and ran back to her seat at the table. The king, her father, asked her what was the matter.

"'There is a nasty frog at the door. Yesterday he lifted my ball out of the spring. But first I had to promise that he might live with me. I thought he never could get out of the spring. But here he is at the door, knocking to come in.'

"There came another knock, and a voice repeated the poem again. Then the king said to the princess: 'You must always keep your word. If you promised the frog he might live with you, open the door and let him in.'

"So she did, and the frog hopped right into the room. Tap, tap, splash, splash! from the door he hopped close to the table where the princess sat. 'Lift me up and let me sit by you,' he said to her.

"When she had done this he said, 'Put your plate nearer so I may eat out of it.'

"When he had eaten all he could he said: 'Now I am tired. Carry me upstairs and put me on your bed.'

"The princess hated to touch a frog, but she tried to keep her word. So she picked him up, ran upstairs with him and put him on the pillow of her bed. And there the frog slept all night long, just as two sleepy children I know must," daddy ended.

Then the children hop-skipped upstairs.

The KITCHEN CUPBOARD

A BALANCED MENU.

THURSDAY—BREAKFAST.
Grapefruit. Cereal and Cream.
Broiled Ham on Toast.
Coffee.

LUNCHEON.
Fish Salad. Toasted Muffins.
Baked Apple. Cocoa.

DINNER.
Scallions. Cress.
Fricassee of Chicken. Spinach.
Sweet Potatoes.
Onion and Pepper Salad.
Nut Custard. Whipped Cream.
Coffee.

For Spring Weddings.

BRIDE'S CAKE.—Two full cupfuls sugar, one-half cupful butter, a little salt, one cupful cold water in which one teaspoonful soda is dissolved, three cupfuls flour into which two teaspoonfuls cream tartar have been well sifted, whites of five eggs. Flavor with vanilla. Cream butter and sugar, add the water and soda dissolved, then the flour with cream tartar, lastly the beaten egg whites and flavoring. Beat two minutes briskly. Bake in a quick oven.

Macaroon Cream.—Materials: Three and three-fourths cupfuls of milk, one-fourth cupful sugar, one-third cupful caramelized sugar, one-half box gelatin, three-fourths cupful macaroons broken in pieces, one-fourth teaspoonful salt, one teaspoonful vanilla, four drops almond extract, whipped cream. Utensils: Double boiler, cup, spoon, bowl, egg beater. Directions: Scald the milk, add sugar and caramelized sugar, gelatin, macaroons and salt. Remove from fire, cool; when mixture begins to thicken add vanilla and almond extract. Turn into individual molds and chill. Remove to serving dish, garnish with macaroons and whipped cream.

Angel Food Cake.—Beat to a stiff froth, with a pinch of salt, the whites of eleven eggs. Mix in gradually a cupful and a half of powdered sugar. Then add a cupful of flour sifted twice, with a teaspoonful of cream of tartar. Mix smooth and add the strained juice of half a lemon. Pour into a smooth ungreased pan. Bake in a moderate oven for half an hour. Take up, turn the pan upside down on a cloth and let it stand till the cake falls out.

Sunshine Cake.—Materials: White of eggs, seven; yolks of eggs, five; granulated sugar, one and one-fourth cupfuls; pastry flour, one cupful; cream of tartar, one-half teaspoonful; flavoring. Utensils: Two mixing bowls, egg beater, measuring cup, teaspoon, angel food pan. Directions: Sift the flour and sugar separately several times and set to one side. Separate the eggs, putting the whites into one bowl and the yolks into the other. Beat the yolks until very creamy and a light yellow in color; add sugar gradually, beating well. Whip the whites to a foam, then add the cream of tartar and beat until very stiff. Add the yolks to the whites, mixing well but carefully together, then fold in the flour very lightly. Pour into an ungreased pan and bake in a moderate oven about forty minutes.

Anna Thompson.

—Find the "likely-looking" ads. in today's classified columns—and solve that problem of yours.

—Among the readers of this newspaper's classified columns are possible buyers for any desirable real estate in this city.

THE ORIGINAL Horlicks Malted Milk

The Food-Drink for all Ages

Rich milk, malted grain, in powder form. For infants, invalids and growing children. Pure nutrition, upbuilding the whole body. Invigorates nursing mothers and the aged. More nourishing than tea, coffee, etc.

Substitutes Cost YOU Same Price

Temperance

NEWS AND VIEWS
Conducted by
THE W. C. T. U.

More than 80 per cent. of the area of the United States is no-license territory, and more than sixty millions, or sixty-five per cent. of the population, live under prohibitory laws. The United States Government prohibits the liquor traffic among Indians, in portions of the territories, in military forts and reservations, in the navy, in the National Capitol, in soldiers' homes and in other specified areas under Federal control.

Hon. Addison T. Smith, of Idaho, has introduced a bill in the House, viz. (H. R. 13,565) "To prohibit the sale of intoxicating beverages throughout the police jurisdiction of the Federal Government." This takes in the District of Columbia, Alaska, Hawaii, Porto Rico, Guam, Tutuila, the Canal Zone and any island, reservation, building, ship or naval station owned or controlled by the United States. What a world-wide movement it would be should Congress pass this measure and by one Act prohibit selling, giving or dispensing liquors in these near and distant points, or wherever the American flag floats! Heaven hasten the day!

The Board of Commissioners of Spokane county, Washington, the latter part of March closed the county honor farm for the summer and possibly permanently, says the Spokane Chronicle. This action was due to the fact that since the advent of prohibition the number of inmates has been decreasing steadily. Only four prisoners were returned to the county jail, when the farm was discontinued. The Spokane county jain is also feeling the effects of prohibition. During the latter part of March there were only thirty-eight prisoners as compared with 130 prisoners a year ago. "It looks as if we might as well prepare to close up our hotel in the future," said Jailer August Ilse. "We have seven men here who are to be released now. I do not believe we will have many prisoners so long as the prohibition law is in effect. There are but half a dozen prisoners here who are in for six months. As few arrive it looks as if we will soon have many less. The number is the smallest in the history of the jail."

"Boys, I can't stand it—I can't stand it! It's all true. I've got a little fellow of my own, and so help me God, I am going to quit the business, and I will vote dry Tuesday. I am done with it all. I can't stand it any longer." These were the words of a saloonkeeper of Superior, Wisconsin, at the conclusion of an eloquent address by ex-Governor Frank M. Hanly, as reported in the National Enquirer. The liquor dealer with some of his friends had slipped into the meeting and was so impressed with the words of the speaker that he went out declaring that he was through with the drink business forever.

The New York Tribute has written the Temperance Society of the Methodist Episcopal church that after April 1, 1916, it will no longer accept advertisements of acoholic liquors.

The Indianapolis News, said to be the leading paper of Indiana, and which has a circulation of 135,000 copies daily, has announced that it has accepted its last liquor advertisement.

The circus people are among the latest to realize the financial superiority of a dry community over a license community. The plan for booking the big circuses for 1916, it is reported, is to play only dry towns, with the exception of the large cities, and to pass by the smaller wet cities of the United States.

In discussing this new plan for circus booking for 1916, the manager of the Hagenbeck-Wallace circus, as given by William Allen White in the Emporia (Kans.) Gazette, says, "We do better business in a dry town than in a wet one. We noticed the difference in Missouri; always the day's receipts were better in a town that had gone dry under local option than in a town where saloons were open. And business is better in Kansas than it was in Missouri.

"Let me give you an example. We showed in Crawfordsville, Ind., this summer, and that town is dry. It was dry in more ways than one this year, for the rains were scarce and crops bad, hard times apparently pushing on. Yet we showed to capacity crowds. A few days later we pulled into Shelbyville, Ind., where the streets are lined with open saloons. Rains had been plentiful in this region, crops were fine and there was plenty of money. The streets were crowded with people at 9:30 in the morning, but our second section was delayed by a wreck, and we didn't get our parade on until about noon. By that time many of the men had gone into the thirst parlors and spent their cash over the bar. They didn't have any desire left for the circus, and their wives and children wandered up and down the streets without money, and they didn't see the circus, either. So we played to miserably small crowds.

"I have seen this whole game up and down and backward and across," he concluded, "and I want to tell you that all this talk about a town needing saloons or gambling houses to stimulate business is the purest bunk."

"Here is an amusement man's view on booze," comments Mr. White. "Once again the verdict is thumbs down for John Barleycorn. Poor Old John! He can't mix with religion or politics or business. If he can't mix with the amusements where does he get in? And the answer is that national prohibition is just around the corner."

—If you have something to rent, you have something to advertise—and something that it will pay you to advertise adequately and persistently.

CITIZENS' COMMITTEE MAKES AN APPEAL

$1,500 is Needed to Entertain the State Letter-carriers Here May 30.

The Citizens' Committee in charge of the arrangement for the entertainment of the State Letter Carriers' Convention, to be held here on May 30, today makes the following appeal:

"The letter carriers are a body of unobtrusive men who visit our homes daily and bring to us letters from our friends and the news of the world. They have been attending conventions in other cities for years, but for the last seventeen years have not held a convention in Plainfield. They found a feeling amongst their fellow members that it was time Plainfield entertained a convention, and so, in competition with Newark, they appealed to the State body for the convention this year and were granted the request.

"The department rules forbid their soliciting funds to finance this convention, and manifestly twenty-six men cannot spend $1,500 from their own pockets to entertain 3,000 guests.

"A Citizens' Committee has been appointed who have appealed to the citizens of Plainfield to help finance this splendid convention; their efforts have been rewarded with about $1,000, but $1,500 is needed, and an appeal is now made to those numerous friends of the carriers for their co-operation in raising this small balance. Very many people have not received letters of appeal which were sent out to a few of our public-spirited citizens, and to such this appeal is now made that all may participate in this good work.

"The letter carriers' arganizations of the State are very keen to come to Plainfield, believing it will be one of the finest conventions ever held. Fifteen hundred letter carriers from New York, with their Ladies' Auxiliary and many of their wives, will attend in a body and bring four bands of music totalling nearly one hundred musicians, are coming in two special trains over the Central Railroad. They will also bring some veteran carriers who have been in the service fifty years. These will be provided with automobiles to take part in the parade. Elizabeth, Newark, Bayonne, Jersey City have all promised to come with large delegations and brass bands, and delegates will be present from every letter carriers' organization in the State.

"Plainfield occupies the unique position of having every letter carrier a member of the organization, and the men are putting forth every effort to make this convention a splendid success and an honor to the city of Plainfield. With the co-operation of the citizens of Plainfield in supplying the necessary remaining $500, the financial needs will be met and the convention will be an assured success in every way. The convention will be well advertised and a large number of people from the surrounding cities may be expected to come here to see the parade.

"If sufficient funds are provided, it is anticipated that a band concert may be given in the City Park by the New York Letter Carriers' Band, which will of itself be a great treat.

"Those who have not already added their mite to the expense of this great undertaking should have their contributions in the hands of Mr. William Floersch, treasurer, by May 1. Tthat the letter carriers may be able to meet the necessary expenses, those who did not receive letters requesting contributions may now accept this opportunity and show by their generosity that Plainfield is indeed the Queen City of the East in making the afternoon of May 30 the best day and the best parade and the most music that Plainfield has ever seen."

WILL ELECT OFFICERS.

The annual election of officers of the Public Recreation Committee will take place in the Public Library parlors Thursday night. The election was postponed from the annual meeting which was held last week.

TABERNACLE PIANOS ATTRACT COMMENT

Sweet-toned Instruments Are Donated by Manufacturers.

Many Plainfield people who have been going to the big Biederwolf Tabernacle have talked a great deal about the two little pianos that snuggle so comfortably on the big chorus platform. These little gems have been heard every night, accompanying the choir and the soloists. So full and round are their tones that even the fiftypiece orchestra does not cover them. Oftentimes Mr. McEwan asks the orchestra and choir to be silent while the two pianos fill the big Pine Temple with their clean, pure tones, to the very great delight of the thousands of listeners.

These "Baby" Grands are Weaver pianos, made in York, Pa., and they are the official pianos for all Biederwolf Tabernacles: These same little pianos were used in the York, Pa., Tabernacle last year, and have been in every campaign since that time.

In scores of large, specially-built music halls of our country, many pianos have failed to give complete satisfaction to both performer and hearer. Here in Plainfield, in the great Temple, built of rough pine boards, the two parlor grand Weaver pianos have certainly made good. With no help in the design of the building to reinforce their tones and add to their carrying qualities, these two little "jewels" have done satisfactory duty through every meeting. There has been no questioning whether or not pianos were accompanying the chorus. They speak for themselves.

Mr. McEwan, the soloist and chorus director, says: "I shall always use Weaver pianos when I can get them. I never had anything to equal them in tonal quality, smoothness of scale and power. They are equal to both the soft, sympathetic demands of solo accompanying and the brilliant, powerful dobue-fortissimo effects so essential to chorus and orchestra work."

Miss Boals, the pianist, says: "I have become very much attached to my Weaver piano. It's touch is responsive, delicate and at the same time firm. It has never disappointed me, whatever the demands have been, either in solo or chorus accompanying."

These pianos have been given by the Weaver Company to the Plainfield public for their use in the Tabernacle without one penny of expense. The Weaver Company believes in sharing their good things with others.

The secret of this big donation to the Biederwolf Religious Campaigns is the great personal interest that the Weaver Piano Company takes in all kinds of religious work.

BIEDERWOLF EVANGELISTIC PARTY
AND THEIR FAVORITE PIANO
THE WEAVER

WEAVER PIANO COMPANY INC.
MANUFACTURERS, YORK, PA.

HEARN
Fourteenth Street New York West of Fifth Avenue

17TH ANNUAL HOUSEKEEPERS' WEEK

SHEETS MUSLINS LINENS CURTAININGS
PILLOW CASES QUILTS TOWELS—TOWELINGS RUGS
BLANKETS COMFORTABLES BUREAU SCARFS SHADES
SOAPS & HOUSEHOLD NEEDFULS SILVERWARE CUTLERY

BABIES' DAYS Are GALA DAYS
For Mother as Well as Baby

Wednesday April 26th | Thursday 27th | Friday 28th | Saturday 29th

Unrivalled stocks of NECESSARIES and LUXURIES for Infants to Children of six years....Weeks of untiring effort have been spent to make this "the Greatest Sale Yet"....What we have accomplished you may judge by the extraordinary offerings in this sale, which was inaugurated to introduce Our New Stocks at beginning of season—orders placed months and months ago, some of which were actually paid for before delivery of goods, are a few of the exigencies that had to be met this season in order to equal our value-giving of previous years—

Special Prices Prevail in Every Section.

Little Children's Dresses—Nainsook and lawn—yoke Empire or French—sizes to 6 years—emb'y and lace trim—some hemstitched yokes—reg. .59.....Sale .44

Infants' Nainsook and Cambric Slips—Bishop and yoke effects—neatly trim'd with embroidery or lace and hemstitching—reg. .49.....Sale .33

Little Children's Gingham and Chambray Dresses—Russian and French—pretty contrast trim—to 6 yrs.—reg. .69.....Sale .44

Fine White Lawn Dresses—Newest, daintiest styles, in great variety—attractive trimmings of lace and ribbon—reg. $1.69 and $1.98—Sale 1.29

Little Boys' Suits and Dresses—Tommy Tucker, Peter Rabbit and various new models in repp, madras or linelle—white with contrast collars, cuffs and belts—reg. $1.29.....Sale .87

Babies' 2-Pc. Christening Sets—dress and skirt—elaborate trim'gs of lace and embroideries, also new robe styles—reg. $3.98.....Sale 2.69

Long and Shorts Coats—to 3 yrs.—all wool cashmere—deep capes, prettily trim'd with silk braids—worth $2.98.....Special 2.25

Little Children's Coats—exclusive models—Navy and Copenhagen Serges and Shepherd Checks—new belted models—collars of contrasting silks or white overlay—to 6 years—reg. $3.98.....Sale 2.39

Babies' White Lawn Caps—French styles, with turnbacks of lace or embroidery shirrings, etc.—net or lace face ruches—trimmings of ribbon rosettes, French knots, bows, etc.—others of allover emb'y or lace inserts—to 3 yrs.—reg. .98.....Sale .69

Little Children's Hats—Milan straws and lingerie—tilted and turndown styles—contrasting satin ribbon rosettes, lace, buds, etc.—to 5 yrs.—reg. .98....Sale .74

Babies' Cotton Shirts—long or short sleeves—high or low neck—sizes to 3 years—reg. .35.....Sale .20

Babies' Half Wool Shirts—high or low neck—long or short sleeves—snell finish—sizes to 3 years—value .49 and .59.....Sale .32

Babies' Short Embroidered Flannel Skirts—various new patterns—Cambric waists—well made—sizes to 3 yrs.—reg. .98.....Sale .50

Infants' Flannelette Wrappers—plain white or pink or blue stripes—with and without collars and cuffs—reg. .35.....Sale .22

Bird's-eye Diapers—hemmed—dozen prices quoted are less than present wholesale cost—
20x20 .....07 | 20x40 .....1.17
22x22 .....77 | 22x44 .....1.37
24x24 .....87 | 24x48 .....1.57

Babies' Pillow Slips—Lawn—plain, tucked or allover embroidery centres—ruffles of daintiest embroideries, shirred or straight edge—many to match covers—value .79 and .89.....Sale .57

Dainty Pillow Slips of fine Lawn—hand embroidered designs—embroidery ruffle of straight edge—an unexcelled variety—two popular sizes—value $1.50.....Sale .94

Fine White Pique Carriage Covers—very elaborate designs in splendid variety—many showing eyelet patterns—scalloped edge or embroidery trim'd—reg. $1.98 to $2.49—Sale 1.45

Carriage Cover Holders of shirred satin ribbon on elastic—large, full bows—pink and blue—completes your carriage outfit—value $1.25.....85

Wider—two large rosettes—value $1.98.....1.35
Finer to $4.98

Full assortment of Advance Models in Sweater Coats for Children to 6 yrs. old

Sheets and Pillow Cases
ANNUAL HOUSEKEEPERS' WEEK!

Special Purchase of hemmed and hemstitched Sheets and Pillow Cases will add interest to this SALE....We bought advantageously months ago....All makes that are offered in this SALE are standard—All have enjoyed a reputation for durability for from twelve to fifty years.

No Mail or Telephone Orders for the following:

Pillow Cases—hemmed—
42x36.....worth .18..... .13½
45x36.....worth .20..... .14¼

Pillow Cases—hemstitched—
45x36.....worth .24..... .16

Sheets—hemmed—
Worth			Worth		
54x90..	.69..	.47	81x90..	.79..	.64
63x90..	.65	.51	81x99..	.84..	.67
63x99..	.74..	.57	81x108..	.89..	.72
72x90..	.74	.57	90x90..	.84..	.67
72x99..	.79	.64	90x99..	.89..	.72
90x108.....worth .94..... .76					

Sheets—hemstitched—
Worth			Worth		
63x90..	.73..	.56	81x99..	.92..	.72
72x90..	.82..	.62	90x90..	.92..	.72
81x90..	.87..	.69	90x99..	.97..	.77

SPECIAL LOT SHEETS AND CASES

Pillow Cases—42x36—Worth .12.. 8
45x36—Worth .13.. 9
50x36—Worth .19.. .10
54x36—Worth .15.. .11
Sheets—72x90—Worth .44.. .34

All measurements before hemming.

LINENS, TOWELINGS
ANNUAL HOUSEKEEPERS' WEEK!

54-inch Oyster White Dress Linens—extra quality; reg. .98.....Sale .77

45-inch Ramie Linens—pure white—for dresses and suits—reg. .74.... .57

All-Linen Barnsley Toweling—roller and dish—direct import from Ireland—also Union glass towelings—reg. .14.....Sale .10½

All-Linen Towelings—glass, dish and roller—checks, plain white and colored borders—reg. .19...Sale .12½

24-inch Glass Toweling—(note width)—splendid quality—Irish man'f'r.—reg. .24.....Sale .18½

Hemstitched Pillow Cases—fine weave—36x45—reg. $1.19.....Sale .95

DECORATIVE LINENS
ANNUAL HOUSEKEEPERS' WEEK!

Novelty Tea Cloths—Renaissance lace trim'd—plain or embroidered—various sizes—reg. $1.98.....Sale 1.54

Scarfs and Centrepieces—lawn, drawn work, voile and other fabrics—fine mesh, clupy, imitation duchesse and other laces—some are embroidered—reg. .97.....Sale .72

Scarfs and Centrepieces—many designs—lace trimmed—some with drawn work or embroidery—reg. .59.....Sale .45

All Housekeepers' Week offerings purchased during this sale will be held and delivered at customer's convenience.

See Evening Journal or World for Sale of Notions.
Specially Priced for To-morrow.

MORNING SPECIALS—Tomorrow, Wednesday, Until 1 P. M.
To prevent dealers buying, quantities restricted. No Mail or Telephone Orders.

98 ct. Wash Silks—32 inch.....74
Colored satin stripes of various styles and colors—desirable for men's shirts, women's blouses, etc.
SILKS—MAIN FLOOR.

69 ct. All Wool French Serges.....52
40-inch — Fine weave — fashionable shades of tan, gray, brown, garnet, Copenhagen, navy and black.
DRESS GOODS—MAIN FLOOR.

35 ct. Mercerized Sateens—36 inch.. .27
Light weight—good assortment of colors—also black.
LININGS—BASEMENT.

19 ct. Pongee Shirtings.....12½
32-inch—pretty stripes and colors for men's shirts, pajamas, as well as women's blouses.
WASH DRESS FABRICS—BASEMENT.

29 ct. White Chiffon Veiles.....21
45-inch — firm weave — in demand for dresses, blouses, etc.
WHITE GOODS—MAIN FLOOR.

79 ct. Lunch Cloths.....54
Hemstitched or round scalloped—neat patterns.
LINENS—MAIN FLOOR.

35 ct. Opaque Window Shades.....23
7x3 ft.—note length—all tints.
SHADES—THIRD FLOOR.

64 ct. Bleached Sheets.....47
81x90 (before hemming) for full size beds—seamless.
MUSLINS—BASEMENT.

89 ct. Men's Percale Pajamas.....64
Blue, helio and black stripes on white—collarless—silk fibre frogs.
MEN'S FURNISHINGS—MAIN FLOOR.

$3.98 Little Boys' Suits.....3.25
3 to 8 years—new Russian, Norfolk, middy styles—navy and brown serges, tan and gray mixed cheviots and checks — some have separate pique collars.
BOYS' CLOTHING—THIRD FLOOR.

59 ct. Babies' Nainsook Slips.....45
Yoke and bishop—trim'd with emb'y hemstitching—well made.
INFANTS' DEPT.—SECOND FLOOR.

50 ct. Women's Silk Gloves.....36
2-clasp — double tipped — black or white—all sizes.
GLOVES—MAIN FLOOR.

98 ct. Women's Sateen Petticoats....74
Black and colored—soft finish—pleated flounces—all lengths.
PETTICOATS—SECOND FLOOR.

49 ct. Emb'd Organdy Vestees.....36
Also Net Top Laces—pleated, flare collars, also flat.
NECKWEAR—MAIN FLOOR.

98 ct. Women's Night Dresses.....69
Nainsook—round, V or high neck—fancy yokes of lace, emb'y and ribbon.
MUSLIN UNDERWEAR—SECOND FLOOR.

29 & 39 ct. Boys' Percale Blouses...23
Light, medium and dark stripes—also tan linene—attached collars—3 to 15 years.
BOYS' FURNISHINGS—THIRD FLOOR.

Clock Signs Denote Morning Specials.
Look for the Clocks! Look for the Clocks!

A woman with buying to do never saves any time by omitting to read the advertisements. Nor does she always secure par-value for her dollar.

Buying for the home cannot be done wisely and economically unless the "buyer" is a student of the advertisements—no more than a store may be made prosperous without advertising.

SPORT TOPICS

COVERING ALL BRANCHES CONCISELY

Sports Dept. Tel. 3000—Extension 3. PLAINFIELD, NEW JERSEY, TUESDAY, APRIL 25, 1916. Serving Its Twenty-ninth Year.

Raking 'Em Over

By "JINKS"

Now we're convinced the baseball season is here. We've gotten Warry McLaughlin placed for the summer and that's a big peg in accomplishing the preliminary details to sending the national pastime on the road to success hereabouts. "Mac'" is slated to handle the managerial end of a Dunellen combine and that he is fitted for the task ahead of him is well known. Outside of Bob Bogardus the former Pittsburgh National League hurler is probably the best acquainted with the condition of the sport in that hustling suburb and he will have little trouble in rounding up a gang of old timers that will line up well with any independent or City League combine lurking around these parts. If Dunellenites give Warry the support his venture deserves little doubt exists as to the probable success of the undertaking.

• • • • • •

Trapshooting as a sport is here to stay. It has gained a bigger notch in the popularity pole than it ever had before and indications are that there will be a considerably larger number interested in it before long. The traps now in use are several of the best in the State and those who have organized to promote the pastime are enthusiastic about its future. Heretofore there have been large numbers of sportsmen interested in the pastime but because of the lack of organization it has not been as active as it might be otherwise. Now the ringleaders have combined to put it on a rock bottom basis and the feat is well on the road to accomplishment.

• • • • • •

Paul Collier has suggested that a "three-time" trophy be offered for competition in the High School Baseball League instead of the single yearly award. This to the fan interested in interscholastic baseball is a subject well worth note and should be considered favorably by all concerned. Mr. Collier has even gone so far as to offer a large silver loving cup which will become the permanent possession of the high school winning it three times. In the past there has been such an abundance of cups for yearly award that the trophy part of the league has become belittled. If the three year clause was put into effect the interest would stimulate and the contest for the cup would mean a whole lot more than it does now.

• • • • • •

Just give the City League rosters the "once-over" and see how many of the star leaguers gained their initial baseball foothold on the Parker Field playground diamond. Yes, there are a good many of them and they form the nucleus around which the organization has been formed. These young sand-lot products trained in the summer baseball school of George W. Wriston have forced some of the more experienced old-timers to take a back seat and are making a strong bid for the spotlight monopoly. More will be heard from them when the 1916 season gets underway and the juvenile athletes now being groomed at the Randolph road rendezvous will be ready to step into their shoes long before they are ready to become "has-beens."

• • • • • •

According to the schedule mapped out by the Women's Metropolitan Golf Association's committee Plainfield women golfers are going to have a busy time of it this year. Plainfield and Westfield are prominent factors in the Jersey division and the talent available predicts that the Queen City female brassie wielders will be right up with the leaders when the last hole is played. Nothing would do more to liven up women's golf interest hereabouts than to have the local performers compete in the intersectional matches and that's what we expect to see accomplished.

• • • • • •

Let's see, it's about time that midnight walking club began operations, isn't it? Some of the veteran pedestrians look as though a little walking would do them good and some of the "talked-to-deaths" would be glad to have them get out "on the road" for an hour or two each night. There has been a whole lot of talking about long-distance hikes of late but to date nothing has been started.

Seen and Heard on the Street

Conductor on Fourth street trolley car Sunday afternoon "bawling" out a colored man when the latter took his nickel fare from his mouth, where he had placed it for safe keeping while climbing on board.

Well-known Plainfielder so greatly stirred up by Dr. Biederwolf's admonition for everyone to pay up his debts that he sent a check to a Front street business house to apply on an account that had stood since 1914.

Lunch wagon that dished out the foundation of many a case of indigestion on Park avenue, now standing on a flat car in the Richmond street freight yard, awaiting transportation to a new field of endeavor, where purveyors of anti-dyspepsia tablets await its coming with great joy.

Sad-eyed young baseball rooter who had been watching the Daily Press score board yesterday afternoon remarking to a friend as he passed over $2, "The safest kind of bet is the one you don't make."

Disgruntled personage on West Front street looking at the fast receding form of a friend and muttering thusly: 'Some men are so suspicious that they suspect every person who is polite to them desires to borrow money."

"Mike" Higgins, the "safety first" chauffeur, wishing a gypsy curse on "Stump" Barry, a fellow taxicab driver, when the latter scared "Mike" out of his seven senses by grazing his heel with a swift-moving auto on North avenue.

HAS SPEEDY AUTO.

Joseph Christiaens, the famous foreign racing driver, arrived yesterday on the St. Louis from England, bringing with him what is reputed to be one of the fastest cars in the world, a new Sunbeam Six, with which he reached a speed of 120 miles an hour at the Brooklands track abroad in trial spins. Christiaens is here to enter his Sunbeam car for the Metropolitan Trophy race at the Sheepshead Bay Speedway on May 13.

He will tour the country with his speeder after the local race, taking part in the contests at Indianapolis and Chicago later in the season. As the Sheepshead Bay track is supposedly faster than even the Brooklands track, the Sunbeam entry is expected to set some new figures for the circuit.

MAGEE RECOVERING.

Boston, April 25.—Sherwood Magee, left fielder of the Boston Braves, is expected to return to the game soon. The injury to his wrist, due to being hit by a pitched ball by Bender, is not as serious as reported. The broken bones have knit rapidly.

Entirely Different.

"It's all very well before a girl's married for her to get a flower in her hair," remarked the observer of events and things, "but it's an entirely different matter if, after she's married, she gets her hair in flour."

—Press want ads. work wonders.

PLAINFIELD NOSED OUT BY SOUTH SIDE

Outhit Newarkers but Made Some Costly Miscues at Critical Moments.

Although they outhit their opponents, the Plainfield High School warriors threw away the game with South Side High School yesterday afternoon on Parker Field by a score of 4 to 3. Only half of the Newarkers' runs were earned, the others being the result of wild throws over first base.

Davidson pitched his first whole game for P. H. S. and showed up well. He believes in making the fielders work and only in the pinches did he try to send his man the "poke-out" route. In the first inning he walked Kohn, the first to face him, and a sacrifice advanced him to second. After the next man had fanned, McDowell threw wild on an easy chance over first base and allowed the first run to come over.

P. H. S. took the lead in the second inning when Linke was hit and stole second and third. Noonan was safe on an error and Linke scored. McDowell's clean single scored Noonan. The locals could not push across any more counters until the last frame and saw themselves tied when the visitors got another tally in the third and another in the fifth.

The score:

SOUTH SIDE.

	AB.	R.	H.	PO.	A.	E.
Kohn, cf	3	2	1	1	0	0
Vinson, 1b	1	2	1	8	0	0
Weisemueller, c	3	0	1	10	0	0
Mount, rf	3	0	1	0	0	0
Thevent, 3b	4	0	1	0	2	1
Seidman, 2b	3	0	0	2	3	1
Berkmenyer, ss	3	0	0	0	0	1
Schroeder, lf	2	0	0	1	0	0
Seaman, p	3	0	1	0	2	0
	25	4	6	22	7	3

PLAINFIELD.

	AB.	R.	H.	PO.	A.	E.
Dunham, rf	4	0	2	2	0	0
Kyle, 1b	4	0	1	6	2	0
Mills, cf	3	0	0	0	0	0
Apgar, c	3	0	2	5	2	0
Linke, 3b	3	1	0	2	2	0
Noonan, lf	3	1	0	1	0	0
McDowell, ss	3	0	1	1	1	2
Lewis, 2b	1	0	0	2	1	2
Davidson, p	3	0	0	2	1	0
Coudray, 2b	1	1	1	0	1	0
	27	3	7	21	10	4

Summary: Two base hit, Kyle; stolen bases, Linke 2, Kyle, Coudray; first base on balls, off Davidson 6; left on base, Plainfield 4, South Side 7; strike outs, by Davidson 4, by Seaman 9; passed ball, Weisemueller, Apgar.

SECRET SOCIETY LOST IN SLUGGING AFFAIR

In a slugging contest, the Highlander Club nosed out the Boys' Secret Society on the West End avenue diamnod yesterday by the score of 18 to 11. Neither team lacked hitting ability, all the players cracking the ball with vim, Barry and Townley hitting for triples, while Dilts connected for two doubles and a single.

The lineup: Highlanders—Runyon, c; Yates, p-b; Barry, p-2b; Townley, ss; Stahl, 3b; Allen, lf; Feiring, cf; Klotz, 2b; Rilling, rf. Secret Society—B. Roome, cf; McGee, 1b; Dilts, 3b; Worth, c; Fisher, ss; Roome, p; Kenworthy, 2b; Toole, lf; White, rf.

Umpire, Smith.

BASEBALL.

Results of Games Played in National and American Leagues.

NATIONAL LEAGUE.

Philadelphia at New York and Pittsburgh as Chicago, postponed, account wet grounds; Brooklyn at Boston, postponed account rain.

At Cincinnati—										R.	H.	E.
St. Louis...	0	0	1	0	0	0	0	2	2—	5	13	2
Cincinnati..	1	0	0	0	0	1	0	0	0—	2	8	0

Meadows, Williams, Snyder; Schulz, Clarke.

STANDING OF THE CLUBS.

	W.	L.	P.C.		W.	L.	P.C.
Phila'phia	6	1	.857	Cincinnati	5	6	.455
St. Louis	6	4	.600	Brooklyn.	2	3	.400
Chicago..	5	4	.556	Pittsburg.	4	6	.400
Boston....	3	3	.500	New York	1	5	.167

AMERICAN LEAGUE.

At St. Louis—										R.	H.	E.
Cleveland..	0	2	0	0	3	0	0	0	0—	5	11	1
St. Louis...	2	0	0	0	0	0	0	0	2—	4	8	2

Loudermilk, Bagby, O'Neill; Groom, Davenport, Hartley.

At Washington—										R.	H.	E.
New York..	0	0	0	0	0	0	0	0	2—	2	5	1
Wash'gton.	0	0	2	4	0	0	1	1	*—	8	9	1

Shawkey, Cullop, Schocker, Nunamaker, Walters; Johnson, Ainsmith.

At Philadelphia—										R.	H.	E.
Boston.....	0	2	0	0	0	0	1	0	1—	4	8	0
Philad'phia	0	0	0	0	0	0	0	0	0—	0	8	1

Leonard, Carrigan; Crowell, Sheehan, Meyer, Murphy.

At Detroit—										R.	H.	E.
Chicago....	0	1	0	0	1	0	0	0	0—	2	8	1
Detroit.....	0	0	0	4	0	0	0	0	*—	4	6	1

Scott, Williams, Schalk; Coveleskie, Stanage.

STANDING OF THE CLUBS.

	W.	L.	P.C.		W.	L.	P.C.
Boston....	7	4	.636	Chicago...	6	6	.500
New York	5	3	.625	Wash'ton.	5	5	.500
Detroit....	6	5	.545	Cleveland.	4	5	.444
St. Louis.	5	5	.500	Phila'phia	2	7	.222

—Press want ads. pay.

—Not many of the readers of this newspaper buy unadvertised things—either chattels or real estate.

JUNIOR JOTTINGS

By "Joe."

It does one good to see mention made of his efforts. When one sees his name in print, he is spurred on to greater efforts. However, ill-directed praise is worse than useless. This column was instituted last year for the purpose of giving credit for things done. It will continue to give credit, and the juvenile artists of the community are invited to do things worthy of comment. When you hand in the score of your game, Master Manager, don't be too modest about the particulars. Give your pitcher or yourself credit, if he or you deserve it.

When the Seventh Graders battled on Hope Common two "finds" were recorded. Both of the discoveries were centered about the efforts of pitchers, the two moundsmen being Fuller and Boldrini. Of the two the latter seemed the least erratic, although at times he had difficulty in finding the plate. Fuller had a well developed outcurve, but, aside from this, used nothing unusual. He, however, has the ability to mix things, and this ought to carry him through the season. Really, the two boys show promise of developing into first-class hurlers.

Joseph Guinee is a lad, small of stature, yet large in his knowledge and conception of diamond principles. He controls the lion's share of Liberty A. C. stock and looks after the first sacking end of the business. Joe is a good little player and should develop into a first-rate artist. He is still a "kid," but even "kids" have ambitions.

"You know Ipper, Al." Sure we do. Ipper Witteman is the star catcher of the St. Mary's School nine. "Ipp" is a mere slip of a lad, but he has a wonderful wing.

Tommy Kyle, the fourth Kyle brother to break into the national baseball limelight, is a first baseman. He can hit like a Chase and field equally as well. Tommy pastimes with the St. Mary's team. There is no truth in the rumor that he is flirting with the Giants.

Anthony Deady comes of another family of baseball brothers. He is a pitcher of some class. He can field well and is an adept at clouting the pill. "Goo," as his friends are permitted to call him, is aspiring to land a berth with the Holy Name Cadets, and, later, with the Abstainers. May success attend his efforts.

Bill Reasoner informs us that he is a manager. Bill has looked up a long line of suitable names to call his outfit, but has decided that the "Crescents" is as fitting a nom de pume as he can find. Bill's team is composed of colored boys, and will, perhaps, be the only colored team in the city this season.

Barney Sachar is responsible for the announcement that he can hit. Barney offers statistics to prove his assertion. He is a member of the Washington School brigade and insists that his is no "water-carrier's" position.

Our "Hall of Fame" for this evening harbors the name of one "Mike," who is accused of playing ball with Charley McCarthy's Peerless A. C. Who this "Mike" is we do not know. Perhaps another Masked Marvel has been unearthed.

The battery of Isaacson and Solomon is certainly one that has showered credit upon old Erin.

School will adjourn soon and the boys will be flocking out to Parker Field to register in the Junior League for the coming season. Supervisor Wriston will make special provision for all the youngsters who decide to play the national game.

IN BOSTON.

Waldo Beane: Confusion! Just as I'm on the point of solving the Pythagorean Theorem I'm summoned to my nightly repose!

BORO SCHOOL CALLS OFF WESTFIELD DATE

Would Have Been First Time the Two Rivals Have Met in Last Six Years.

Owing to the fact that a number of the players are working during vacation, Manager Charles Roll, of the North Plainfield High School baseball team, cancelled the contest scheduled with Westfield High School for tomorrow at that place. This would be the first time that these two schools would have met on the baseball diamond for six years. The contest will probably be switched to a later date in the season.

N. P. H. S. will clash with New Brunswick High School Saturday on Hyde Field. The school from the Raritan town is strongly represented on the diamond this season, practically the same combination that divided honors with the locals last year being in the lineup.

BASKETBALL TAKES A LAST HARD GASP

Borough All-Stars Defeated Scotch Plains Combine Last Night at That Place.

Basketball still thrives at the Scotch Plains Parish House, the second team of that club going down to defeat last evening before the Plainfield All-Stars, a combination from this city, by the score of 54-36. Players on both sides were reliable marksmen and dropped in baskets from any direction, Southard, Hodge and Barry especially starring in this department for the winners, this trio aggregating twenty field goals. Saunders and Roberts were effective scoresmen for the home combination, each collecting a quartet of field goals.

The lineup:

ALL-STARS.

	G.	F.	P.
Townley, f	3	0	6
Southard, f	8	0	16
Hodge, c	6	0	12
Barry, g	6	2	14
Burner, g	3	0	6
	26	2	54

PARISH HOUSE SECONDS.

	G.	F.	P.
Croioni, f	2	0	4
Barry, f	3	0	6
Roberts, f	3	2	8
Howell, c	4	0	8
Saunders, g	4	0	8
Ward, g	1	0	2
	17	2	36

Score by periods:

All-Stars	32	22—54
Parish House	16	20—36

Referee, Marston.

—That funny fellow scoop is on the classified page.

—A good many of the readers of this newspaper are "probable buyers" of your property. Do they know that it's for sale?

Pope Bicycles

THE ONLY KIND TO RIDE

FOR SALE BY

George L. Simon

179 North Ave. Opp. Depot.

Agent for Fisk Bicycle Tires.

Just received 400 Red Top Fisk Tires, 35 and 40 per cent. off the list. Special offer, 30x3½ non-skids, $7. Double-tread tires is our specialty. We give reliners free. We make good. Watch our weekly specials.

HUDSON DOUBLE TIRE CO.

269 Halsey Street Newark, N. J.

Tu.-Th.-Fri.

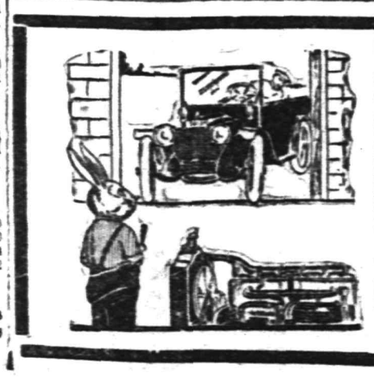

INSURE A JOYOUS EASTER RIDE

by having us overhaul your car now and put it in tip top condition. Don't neglect it just because you think there is nothing seriously wrong with your machine. All auto troubles, no matter how seemingly trifling, are serious. Be on the safe side and have us remove them from your car.

AUTOMOBILES REPAINTED.

MARTIN AUTOMOBILE CO.

304 PARK AVENUE

CITY LEAGUE ROSTERS FILED WITH FAST PLAYERS SIGNED

Some of the Best Performers in This Section Will Be on Hand at the Opening Saturday—All Clubs Ready for the Opening Gong—Netherwood Will Raise Championship Pennant—Official Scorers and Umpires Selected—Clubs Anticipate Record Season.

Final details in the preliminary arrangements for the opening of the City Baseball League were completed at a meeting in the Daily Press offices last night, President Walter C. Dobbins presiding. All is in readiness for the curtain raising, special ceremonies having been planned for this occasion by the Netherwood A. C., pennant winners last year. To usher in the 1916 round of games, the East End combine will hoist the title gonfalon on the Netherwood lot and indications are that a majority of those players who helped to win it last year will be back in uniform again.

The rosters presented last night by the six managers show a collection of names that has never before been equalled in baseball circles herabouts. The choicest available talent has been signed by the various managers and will be ready for duty Saturday. Plainfield has had baseball leagues before but the material has never approached in calibre that which has been collected for competition on the present circuit.

An innovation this year which will probably meet with universal approval both from fans and players is the appointment of an official scorer for each club. In this way it will be possible to compile accurate statistics at different intervals during the season and afford an opportunity for comparison. Those selected to tally the results are: Clinton Avenue, George Dufford; Hope Chapel, David Wardrop; Plainfield A. A., Morris Cantor; T. A. B., Rufus LaRue; Netherwood, William Hankerson; First Baptist, Fred Dixon.

The pitching staffs of the teams are made up for the most part of hurlers representing the younger generation. Johnny Dixon, a former Saurer box artist; Jim McFadden, the youth who created such a sensation in Bound Brook last season; Dick Schott, recognized as the best pitcher on the 1915 circuit; Jack Denny, a former Plainfield High School star and a City Leaguer of note last year; Dan Denny, former North Plainfield High School mound performer; Ernest Stahl, another Borough High School boy; Louis Slocum, one of the best known semi-professionals in this section; and Matty Coughlin, a former Plainfield High School pitcher.

Other notables worthy of mention in the list are Joe and Henry Albert, of Scotch Plains' fame; Jim Emery, who plays third base for Perth Amboy on Sundays and who once adorned a minor league lot; Britt Martin, Plainfield's oldest and best known ball player; Jimmy Nash, formerly of Plainfield High School and now of collegiate fame, and Allen Snyder, another P. H. S. product.

The following games will be played Saturday next:

T. A. B. at First Baptist.
Clinton Avenue at Hope Chapel.
Plainfield A. A. at Netherwood.

Official Umpires.

Henry Mansen.
Frank Malange.
Jimmy Montross.

Sub-Umpires.

Kline, Vail, Patterson.

The complete rosters follow:

Clinton Avenue—Jack Wilson, Jim Hendry, Lou Brown, Ed Bergen, Herb Pennoyer, Roy Apgar, William Miller, Lester Spencer, Paul Pierce, J. McFadden, Jim Emery, T. Apgar, J. Dixon, J. Morley, Ed. Gunzleman.

First Baptist—Randolph, Banks, Compton, John Terry, Elmer Terry, Townley, Stranahan, Eric Van Orden, Galler, Stahl, Burner, Clark, Patterson, El Waller, Dunham.

Netherwood—Clark, Russell Stewart, L. Slocum, E. Moran, E. Hannon, Joe Johnson, E. Coughlan, V. Terry, F. Fraza, M. Terry, W. Dodd, J. Frederickson, G. Venizia, M. Coughlan, F. Haeberman.

Plainfield A. A.—J. Alberts, H. Alberts, L. Slocum, J. Dixon, H. Betzenberger, T. Mullen, W. Miller, F. Lee, H. Moulton, E. Fulton, A. Jaeger, P. Jaeger, Daniel Denny, F. Mullen, G. Jones.

Hope Chapel—William Hand, A. Snyder, T. Snyder, "Hop" Walls, William Maritz, Dick Schott, Ernie Luthman, T. Heron, J. Heron, Chester Harriman, B. Martin, Lud Hefty, James Nash, Arthur Grisley, Claude Roseberry, David Wardrop.

Tabs—McCarthy, Kyle, Brennan, O'Loughlin, Winters, Denitzio, Clark, Lawton, Scott, B. Rosenson, Gleason, T. Denny, J. Denny.

EASTERN BOTTLING CO.

2ND ST. AND CENTRAL AVE., PLAINFIELD, N.J.

A WELL-STOCKED WINE CELLAR means buying from those who make a study of vintages and who give you the benefit of this selection at all prices. We supply WINES WHISKIES CORDIALS that are bound to give satisfaction. Even our lowest-priced goods are the right brands, of the right years. BALLANTINE'S FAMOUS BOTTLED ALES that sparkle with quality and savor of flavor. Tel. Plainfield 190 for price list.

Central Bottling Works

Telephone 229. Corner Somerset and Chatham Sts.

HENRY HAURAND, Prop.

Headquarters for High Grade

Beers, Wines, Liquors and Carbonated Beverages

We carry only reliable goods. Goods with a reputation. Goods that we guarantee and recommend.

Try our Leaders—Plainfield Club, (blend); C. B. W. Monogram, (blend); Elkwood Pure Whiskey, (straight); none better made.

We regret to state that we can not deliver goods in Plainfield, but if you consider quality and prices you will find it will pay you to send for them. We call for empty bottles.

INTEREST KEEN IN ORGANIZATION OF RIFLE CLUB FOR PLAINFIELD

Former Mayor Percy H. Stewart Elected President—Seventy-three Charter Members—Executive Committee Looking for a Range—Prominent City Residents Backing the Movement.

Enthusiasm proved the keynote of the organization meeting of the Plainfield Rifle Club in the Frost building last night, more than fifty representative citizens of this city and its nearby suburbs being present to start the ball arolling. Seldom has a proposition of this nature created such widespread interest and the status of the body may best be determined through a glance at the seventy-three names on the charter list. City officials, prominent New York commuters, men high in the business world and many who have qualified as expert marksmen were on hand when the meeting was called to order by Charles H. Frost, who presided throughout the evening, yielding to a request to remain in the chair even after a permanent officer had been elected.

Former Mayor Percy H. Stewart was chosen president when the elections were conducted; C. W. Leonard, vice president; Truman T. Pierson, secretary, and Warren Ackerman, treasurer. Henry Haurand, of North Plainfield, was named to head the executive committee and he will have as his assistants the other officers. President Stewart is particularly interested in organizations of this nature, being one of those who attended the military training camp at Plattsburg last summer. Mr. Frost, the presiding officer, also underwent a course of training at Plattsburg. Both of these men have been influential in the preliminary work and are looked upon as valuable advisory officers.

A meeting of the executive board has been set for next Monday night at which time the matter of obtaining a suitable range will be determined. This all important subject came in for considerable discussion last night, a number of sites being proposed. The censensus of opinion at the meeting, although only informally discussed, indicated that the sentiment was strongly in favor of establishing a range within easy walking distance of Plainfield along the Watchung Mountain range. The mountains would form a natural background for target practice, thereby eliminating the expense that would be necessary to construct a heavy metal backing. It is the aim of the executive committee, which has the matter entirely in charge, to establish a range that may be easily reached by trolley or within walking distance.

Forty of last night's applications for charter membership came by letter and the remainder of the seventy-three were signers. It was explained at the meeting that the rules prescribed by the United States for such organizations would be strictly adhered to and that it is expected that some government assistance would be forthcoming. The club is primarily for men who want to learn to handle a rifle and to become good target shots. Dates for future meetings will be set Monday night by the executive committee.

The charter members are:

Samuel Rothberg, Harry A. Dunn, William M. Banghart, Percy H. Stewart, S. F. Sabocher, R. T. Phillips, C. H. Vail, Henry Haurand, Ralph C. Davison, Dr. W. H. Anthony, Charles Lundstrum, William R. Townsend, William Hoffman, Joseph H. Carty, Theodore P. Vail, James McCarty, Carleton H. Vail, Nathan E. Lewis, Truman T. Pierson, James Niles, Edwin F. Windham, Andrew Rennie, Kirk Wiggins, John W. Ludgate, John M. Smith, Ralph B. Schoonmaker, Clement B. Morgan, A. F. Nathan, Martin B. Stutsman, Dr. C. L. Crist, Howard Dentz, Charles H. Frost, Phillip Jahn, Marion S. Ackerman, Albert J. Glaeser, Edwin R. Scarlett, J. A. Staats, Francis Brennan, Judge W. N. Runyon, S. W. McAneny, Nathan L. Lee, Thomas J. Baxter, Thomas Russell Baxter, Arthur E. Smith, Leslie R. Stewart, Henry E. Peck, George Vayda, Robert F. Dentz, E. R. Honeyman, John V. Gleason, Frank Kepler, Edward J. Helfin, John O'Brien, Jr., David A. Gorden, Charles W. Foster, George Connolly, Frederick A. Martin, Arthur H. Woodruff, Dr. C. W. Leonard, Paul R. Collier, D. W. Allen, H. W. Amundsen, R. W. Lord, William B. Scarlett, John Denny, Charles L. Titsworth, George Slorah, Wallace Morton, Adrian Weed, Elmer Hand, David W. Allen, David A. Gordon, George M. Clarke, S. J. Helfin, David Wilentz, Henry E. Peck, C. J. Jensen, John Doughty, Herbert Metz, Royl T. Phillips, C. A. Deiring, Victor Crook, J. J. Rafferty, R. A. Hamilton.

Charter will be held open until Monday night, May 1, when meeting will be held in Frost building.

STARS WILL APPEAR IN FACTORY CONTEST

Spicers Has a Choice Array of Talent for Inter-department Game Saturday.

The night and day forces of the drop forge shop in Spicer's have arranged to play a baseball game on the South Plainfield ball diamond Saturday afternoon. The day force will have "Ed" Shaumloffel, of Elizabeth, in the box. "Ed" was the leading pitcher for the fast Belmont team of Elizabeth last season. The night force will have a star catcher to take care of Harry Sofield's slants. The star is Ed Dolan, who was the main catcher for the Ironside team, of Newark, two years ago.

After the game, Captain Dan Delaney will pick the best material from both teams and form a new team under the name of "Spicer's."

The line-up for Saturday will be: Day force: McDonough c, Shaumloffel p., Harry Conn 1b., Frank Donnelly 2b., T. Colfax ss., Dan Delaney 3b., Bill Andrews lf. Pangborn rf., and Riely cf. Night force—Dolan c., Sofield p., Syl Delaney 1b., T. Bresnan 2b., Hamilton - ss., Strub 3b., Clancy lf., Vlist cf., and Saverd rf.

TOOK THREE STRAIGHT FROM SCOTCH PLAINS

A local team of pin hitters, traveling under the name of the Canadians, went to Scotch Plains last night and took three straight games from the Parish House bowlers. Both Smalley and Vitillir, of the winning outfit, did some pretty pinning.

The scores:

CANADIANS.			
Smalley	176	202	120
Vitillir	146	214	177
McGonegal	131	188	...
L. Gates	...	...	121
Mooney	163	148	174
G. Gates	173	125	178
	789	877	770

PARISH HOUSE.			
Rinehart	125	168	117
Hand	148	117	...
Johnson	...	...	156
Parmer	140	111	106
Welden	134	130	137
Vanderbilt	165	177	167
	712	703	683

GATES' TOURNEY TONIGHT

Van Zandt vs. Mentzenback.
H. Radin vs. Jonap
Smalley vs. Lewis.

—That funny fellow Scoop is on the classified page.

LEALS LITERALLY CUT TO PIECES BY RIVALS

Private School Boys Swamped Underneath a 21 to 2 Score by Netherwood Clan.

Leal School baseball players were treated to the season's worst drubbing yesterday afternoon, losing out to the Netherwood team by a score of 21 to 2. The private school athletes were never in the running from the start, and the rival force gathered hits and runs at will. Six errors mingled in by the local fielders helped the other side to pile up the record tally.

Henry fanned sixteen of the Leal batsmen and allowed but one safe bingle. Netherwood collected twenty hits, four of which were credited to Lambert, and three each to Ayres, Henry and Renni.

The score:

LEALS.	R.	H.	P.O.	A.	E.
Davies, 1b.	0	0	12	0	3
Taylor, p.	0	0	0	2	0
Martin, ss.	2	1	3	2	2
Crossing, c.	0	0	12	1	0
Davidson, 3b.	0	0	0	0	0
Huntsman, cf.	0	0	0	0	0
Charles, 2b.	0	0	0	0	1
Ryder, rf.	0	0	0	0	0
Jewit, lf.	0	0	0	0	0
Halstead, lf.	0	0	0	0	0
	2	1	27	5	6

NETHERWOOD.	R.	H.	P.O.	A.	E.
Bruce, 2b.	1	1	0	2	0
Renne, 1b.	4	3	13	1	0
Claas, c.	1	2	12	0	0
Gates, 3b.	1	0	0	2	0
Henry, p.	3	3	1	4	0
Ayres, cf.	3	3	0	0	1
Lambert, ss.	3	4	1	2	0
Chamberlain, rf.	2	1	0	1	1
Gaskell, lf.	1	1	0	0	0
Lawrence, lf.	2	2	0	0	0
Necholeysen	0	0	0	0	0
	21	20	27	12	2

Summary:

Netherwood: Two base hits, Lambert, Clark, Gaskell; bases on balls, off Henry, 6; double plays, Henry and Renne; three-base hit, Lambert; strike outs, by Henry, 16; first base on errors, 1.

Leals: Hit by pitched ball, Taylor, 5; stolen bases, 2; first base on errors, 1.

ENGAGEMENT ANNOUNCED.

Mr. and Mrs. M. Bottenstien, of Yonkers, N. Y., have announced the engagement of their daughter, Miss Pauline Bottenstien, to Nathan Hollander, of Orchard place. No date has been set for the wedding. Miss Bottenstien, who has been residing in Plainfield for several years, is employed in the office of Counsellor William Newcorn.

—Try Press want ads. They pay

LIDGATE'S NAME ON LEAGUE ROSTER

Fanwood Boy Slated to Catch for the Media, Delaware County, Team.

Rosters for the six clubs in the Delaware County Baseball League were filed today and the circuit will be started next Saturday afternoon. Included in the list of players is the name of Eugene Lidgate, of Fanwood, a well-known, semi-professional performer of these parts. "Liddy" is slated to catch for the Media team. He spent the week-end at his home in Fanwood and returned to Philadelphia, where he is employed, this morning.

The indications are that this will be the banner year of this league, and the fans are eager for the opener. The six clubs look to be evenly matched, and this would indicate a very close race for the bunting.

The parks are being improved, and considerable money is being spent for additional seating capacity. The J. G. Brill management, which handles the team of which Lidgate is a member, is building an additional grand stand which will seat 1,000 persons and new bleachers are being erected in left field, with a seating capacity of 500. Clifton Heights is also going to build a new grand stand. Brill will open the season at Media with a band concert, parade and other frills.

STUTZ DEFEAT MERCERS TWO OUT OF THREE GAMES

The Stutz five easily the Mercer quintet in the Elks' house tournament Causbrook hit the wood for 203.

STUTZ.			
Manning	145	104	135
Bird	*135	*135*	135
Holder	164	138	149
McCullough	125	200	168
Townley	183	200	191
	752	777	778

MERCER.			
H. Woolston	*145	*145	*145
Sabocker	*155	*155	*155
Crist	*135	*135	*135
Taverner	173	135	142
Causbrook	203	183	178
	711	753	755

Oakland vs. Chalmers in Elks' house tourney tonight.

WAR NEWS

(Continued from page 1.)

Turks Claim Victories.

Constantinople, April 25.—Turkish war statement:

Iraq Front.—Owing to the rising of the Tigris at some points we were unable to pursue the enemy who were beaten Saturday. The enemy yesterday ineffectively bombarded our positions near Felshie. Some of our troops attacked soldiers of the enemy armed with hand grenades who approached our positions near Beitsea, on the right bank of the Tigris, and killed them with grenades.

Bernstorff Has Heard Nothing.

New York, April 25.—When asked concerning reports that he had announced at a private dinner last night that Germany had yielded every point at issue with the United States Ambassador, Von Bernstorff said today:

"I have heard absolutely nothing from my government, and I have made no statements as to Germany's intentions."

The ambassador left for Washington today.

More Neutral Mail Siezed.

Berlin, April 25.—A despatch from Copenhagen states that a British warship halted the Danish steamer Gullfoss while en route from Iceland to Denmark, and took off all the first-class matter sent by parcel post and the passengers' baggage.

Germans Again Checked.

Paris, April 25.—French war statement:

Three attacks by the Germans against the new positions of the French at Le Mort Homme (Dead Man's Hill), northwest of eVrdun, were repulsed by the French, the War Office announced today. After an intense bombardment, the Germans again assaulted the French positions on the Avocourt line. This also was checked. The fighting west of the Meuse, according to the official information, was on a front approximately five miles wide. The assaults of the Germans were evidently intended as a counter-offensive to check the steady advance of the French in that position.

Raid on French Towns.

Paris, April 25.—Five German war planes raided the French coast town of Dunkirk this morning, dropping six bombs. One woman was killed and three men were wounded. The War Office announced that only slight damage was done.

Air Raid on Saloniki.

Paris, April 25.—A despatch to a news agency says that a squadron of German aeroplanes has delivered another attack on the entrenched camp of the entente allies at Saloniki, the airmen flying over the camp from all directions and dropping bombs at various points. Little damage was done.

More Russians in France.

Paris, April 25.—Announcement was made today of the arrival of a second convoy of Russian troops at marseilles.

Sentence Military Shirkers.

Amsterdam, April 25.—Forty-five persons inculpated in the issue of fraudulent discharges from military service in France have been sentenced by court-marital to terms of imprisonment varying from two to five years. On Dr. Lombard, the principal offender, a sentence was imposed of ten years in prison and a fine of $600.

BIEDERWOLF PARTY VISITS NEW YORK

Evangelist Spoke at Carnegie Hall Rally Last Night.

The Biederwolf evangelistic party paid a flying visit to New York yesterday. Dr. Biederwolf spoke last evening in Carnegie Hall at a rally of the evangelistic committee of New York city, and members of the quartet sang there. Mr. MacEwan also sang a solo, one of his own songs, and the two offerings were well received by the big audience.

In the course of his remarks Dr. Biederwolf said:

"I was not pessimistic, but we must not blind our eyes to the truth. The Presbyterian denomination, with her nearly two million members, made a net gain last year of only one and four-fifths per cent. The Methodist church did about the same. The Congregational and the Reformed and the Evangelical churches must confess with humiliation to a net gain of the merest trifle over one per cent."

After the meeting members of the party paid a visit to "Chinatown," and called at the "Midnight Mission."

In the afternoon Mr. MacEwan attended the Long Island Baptist conference held in Brooklyn and was introduced to the conference, after which he made a short talk. He was the guest of the Rev. George Caleb Moore, pastor of the Temple Baptist church, of Brooklyn, who is a friend.

MUSICAL PROGRAM FOR TABERNACLE TONIGHT

There will be a special musical program at the Biederwolf Tabernacle tonight. The musical program follows:

Duet, "He Is So Precious to Me," Mr. Heaton and Mr. Mac Ewan; selection, "All Hail Emmanuel," choir; reading, selected, Mrs. Brake; song, 'What Did He Do?" choir; solo, "Ninety and Nine," Mr. Mac Ewon.

W. E. BROWN WINS IN HIS SUIT FOR DIVORCE

Last October William A. Coddington brought suit in the Chancery Court in Jersey City for William A. Brown, of Westfield, for divorce against his wife on a statutory charge and on April 14 Chancellor Walker granted an absolute divorce to Mr. Brown.

The testimony showed that on the 17th of last June Mrs. Brown eloped with a man by the name of Woodward from out of town. Since that time nothing has been heard of either Mrs. Brown or Mr. Woodward. The Browns, both members of the Westfield Golf Club, were well known in society. Mr. Woodward, who was a friend of Mr. Brown, was invited out to visit at Brown's home. Mr, Brown's business called him to New York at an early hour each day and while the latter was away Mrs. Brown, it is alleged, entertained Woodward.

Mrs. Brown and Woodward would go out an automobile rides and play golf together at the Westfield Golf Club, it is said. It was noticed by those at the golf club that more than the usual attention was shown by Mr. Woodward to Mrs. Brown. The husband, it is claimed, was not acquainted with these intimate relations until after the alleged elopement took place.

MISS WILLETTA HAINES BRIDE OF W. C. JORDAN

Miss Willetta Haines, daughter of Mr. and Mrs. Charles Haines, of 1225 East Second street, and Wory Chapen Jordan, of East Seventh street, were married last night at the parsonage of the Netherwood Reformed church. The ceremony was performed by the Rev. Edward S. Ralston in the presence of a few relatives and intimate friends. Miss E. B. Young acted as bridesmaid and C. T. Williams was the best man.

Following a brief wedding trip Mr. and Mrs. Jordan will make their home at 1257 East Second street. The groom is a New Englander who came to this city some time ago as an employe of the Bosch Magneto Company, when the concern took over the Rushmore plant.

DELONG—FITZGERALD.

Miss Rose A. Fitzgerald, of this city, and James F. DeLong, of Elizabeth, were married at St. Mary's church at noon yesterday by Father Bernard M. Bogan. The bride was attended by Miss Helen Maloney and John Hennessey, of this city, was the best man. After a reception given at the home of the bride's sister, Mrs. M. B. Caffrey, on Orchard place, the couple left on a trip. Upon their return they will reside in Elizabeth, where Mr. DeLong is employed by a chemical company.

ALL MEN INVITED.

All men are invite dto visit the Mens Noonday Gospel Meeting tomorrow noon at Rescue Mission Hall, 10 Madison avenue. F. H. Andrews will be the speaker. Good music will be a feature.

FREDERICK B. LYNCH.

May Be Next National Democratic Chairman.

When William F. McCombs announced his retirement from active politics to engage in the practice of law it was freely predicted that Frederick D. Lynch, national committeeman from Minnesota, would succeed him as chairman of the Democratic national committee.

CAPACITY CROWDS AT DRUM CORPS' DANCE

Local Musical Organization Provides Novel Feature at Annual Affair.

Saengerbund Hall held a capacity number of young people last night, the occasion being the annual drill and reception given under the auspices of the Independent Fife and Drum Corps of this city. Three fife and drum corps took part in the prize competition last night, two silver cups being offered as first and second prize. The first award went to the American Fife and Drum Corps of Rahway, which had sixteen men in line, nine of whom were fifers. Their appearance and good time easily picked them as a winner. St. Mary's T. A. B. S. Corps was a close second, being beaten by the visitors by but two points. The Rail and Harbor Corps of Elizabeth had difficulty in getting started, and did not make as good an impression as they generally do.

Another feature which proved of much interest was the prize waltz in which six couples participated. Through elimination, but two remained on the floor and the judges had considerably difficulty in picking the winning couple. After changing the partners of the young women competing and continuing again, the final decision was awarded to Miss Catherine Regan and Martin Muldowney. During the evening, Dorothy Glaentzer, a juvenile performer, sang several vocal selections. She was accompanied on the piano by her uncle, Walter Glaentzer.

Dancing was the principle form of enjoyment, however ,and the attendants enjoyed this until an early hour this morning. Professor Squier's orchestra rendered the musical numbers.

INVESTIGATING CROOKEDNESS FOR BELGIAN GOVERNMENT

William A. Codington yesterday afternoon and up to midnight represented the Belgium Government in relation to alleged crooked work perpetrated against the Belgium Government in regard to a number of a 1,000 horses which the Belgium Government has had in keeping in Somerset county, west of Raritan. An investigation by a representative of the Belgium Consul in New York city revealed the fact that several days ago two of these horses, which were supposed to have died of disease, had been sold by a man, who claimed to be in the employ of the Belgium Government. These horses were recovered last night by Mr. Coddington, Detective Totten, of Somerset county, and detectives of Belgium's Vice Consul in New York. Mr. Coddington left for Somerville this afternoon to make further investigation. Thus far it has failed to reveal the identity of the parties interested in the deception.

ANNOUNCEMEN ENGAGEMENT.

Mr. and Mrs. W. J. Morrison, of Oak Tree, gave a dinner party Sunday evening, at which time the announcement of their eldest daughter, May, to E. W. Horn, of Plainfield, was made. The program for the evening was arranged in a very unique fashion, and the announcement was made known just as the guests were about to be seated for dinner, which was served at 8 o'clock. No time has been set for wedding.

FUNERAL OF AUSTON GULICK.

The funeral of Auston Gulick, whose death occurred in Muhlenberg Hospital, Friday, was held at the home of his sister, Mrs. Edith Schlick, of 695 West Third street, yesterday afternoon. It was conducted by Rev. Dr. J. S. Zelie, and was attended by many relatives and friends. There were numerous floral tributes and the interment was made in Hillside cemetery, members of the family acting as pallbearers.

GRAMMAR GRADE TO HAVE EXERCISES

Borough School Board Approve Plan Presented by Principal Aungst.

As a supplement to his report at the monthly meeting of the Borough Board of Education, held last evening, Supervising Principal D. Fred Aungst, presented the proposal of the Borough Parent-Teacher Association that the eighth grade of the grammar school department have graduation exercises, and the proposition was carried by a vote of 4 to 3. In his report Mr. Aungst gave the present enrolment of the schools as 1,260, which compares with an enrollment of 1,216 for the same month last year. Reporting on fire drills held during the month, Mr. Aungst said that five drills were held in the Somerset School and two drills apiece in the Harrison Avenue and Watchung schools. These drills, Mr. Aungst reported, showed that the pupils of the Somerset School could all get out of the school in a period of time ranging between one minute and twenty seconds and one minute and forty seconds, while the Harrison Avenue School can be vacated in fifty-five seconds, and the Watchung School in one minute and fifteen seconds.

The teachers' committee reported that the following teachers would not return next year: Miss Alice Leigh, Miss Effie Henderson and Miss Rose Marsh.

Miss Alice Leigh and Miss Henderson have accepted offers to teach in the Plainfield schools, and Miss Barnard is to be married. The committee recommended that all of the remaining teachers be reelected, and that Miss Rose Nash, teacher of the Third grade, be promoted to the Sixth grade. These recommendations were favorably acted upon.

Among other business was the decision to engage the Plainfield High School for the annual commencement exercises in place of the Plainfield Theatre, which had been tentatively engaged; the acceptance of the annual report of the building and grounds committee; the adoption of the salary schedule for the teachers for the coming year, and the payment of bills aggregating $1,200. It was announced that a phonograph is being tested for accompaniment purposes in the Harrison Avenue school.

ENDING OF A SUCCESSFUL LIFE

(Continued from page 1.)

built the Crescent Oval for the big bicycle race meets and also the clubhouse on West Second street, now the home of Plainfield Aerie of Eagles. Mr. Doane always took part in the Crescent Wheelmen's big "runs," and at the time the Plainfield Athletic Club held a yearly athletic meet on the old Washington avenue grounds alongside Green brook he was one of the principal participants. At one of these meets he broke the 100 yard dash amateur record, making it in ten seconds flat.

Although Mr. Doane never held a municipal office in Plainfield he maintained a keen interest in all public affairs and because of this was nominated by the Republican voters for Freeholder in 1904. He was elected by a majority far ahead that of any other candidate on the ticket. From the outset he showed his business ability in caring for the county and was re-elected for successive terms and still holding the position when death came. Mr. Doane did many things for the benefit of his constituents but the most pronounced of these was the establishment of Bonnie Burn Sanatarium for tubercular patients on the beautiful site it occupies just north of Scotch Plains. He first broached the subject to the Board of Freeholders and worked incessantly until the splendid institution was a fact, taking care of scores of Union county persons who would otherwise lack good treatment. He was made chairman of the Bonnie Burn management committee and also occupied a position on the Muhlenberg Hospital Board of Governors as representative of the Freeholders. The Prison Reform work which Sheriff Otto instituted at the Elizabeth jail was another of Mr. Doane's pet schemes for the betterment of mankind and he had the satisfaction of knowing before he died that his energies had not been misapplied. Despite these numerous interests and the fact that he had a large business to maintain Mr. Doane also gave up a portion of his time to act as a member of the local Recreation Committee, serving with the faithfulness that characterized all his doings. In all these fields his going will be greatly missed.

The Masonic fraternities with which Mr. Doane was affiliated were Jerusalem Lodge, No. 26; Jerusalem Chapter, R. A. M., and Trinity Commandery, No. 17, Knights Templar, all of this city, and Salaam Temple, Nobles of the Mystic Shrine of Newark. He also belonged to Plainfield Lodge of Elks, and Columbia Lodge, No. 58, A. O. U. W.

Besides his wife, who was Miss Eva Doane, daughter of Captain Benjamin Doane, who resides at the East Seventh street home, Mr. Doane is survived by one son, Clyde Doane, of Putnam avenue, and a daughter, Miss May R. Doane. He was also a brother to Fire Chief T. O. Doane, John H. Doane and Charles E. Doane, all of Plainfield, and Mrs. Elizabeth Doane Barrett, the only surviving sister, of Brooklyn. Mr. Doane had always made his legal residence in Plainfield, but in recent years he maintained a summer home at Great Barrington, Nova Scotia, where his father was born and which is also the birthplace of Chief Doane.

—That funny fellow Scoop is on the classified page.

"THE MYSTIC ROSE" WINS HIGH HONORS

Favorable Press Comments Are Received Concerning Comic Opera.

Judging from the many unusual favorable press comments, those who witness "The Mystic Rose," the Japanese-American opera which is to be staged at the Plainfield Theatre on next Monday, Tuesday and Wednesday evenings, under the auspices of the Plainfield Lodge of Elks, will be agreeably surprised.

In order that readers may judge of the manner in which this opera has been received in various parts of the United States, a few of the comments are reproduced below: From the Long Branch Record: "Long Branch folks, last night, were treated to the grandest performance ever given by local talent. It was the premier of 'The Mystic Rose,' Robert P. Skilling's seems incredible. * * * After two it was ever before attempted here. Mr. Skilling, the composer and director, is a genius of the highes order. * * * How a production of such magnitude could be presented in three short weeks, faultlessly, as it was here, seems increditable. * * * After two hours of intense pleasure, the vast audience was held in suspence for a few moments, and, lo! the curtain arose on the 'Flower and Butterfly' ballet,—a radiant, mystifying, over-powering illusion. But when we try to describe it, words become colorless, weak. It is too beautiful for description. That must be left to the inner consciousness of those who were fortunate enough to see it."

From the Boise, Idaho, Capital News: "'The Mystic Rose,' the most elaborate home talent production undertaken in Boise. * * * The fact that there was not a flaw, speaks well for Robert P. Skilling, the director. The scene presented at the opening of the third act was the most beautiful stage picture ever presented on a Boise stage." (This critic evidently included in his comparison, Belasco's "The Girl of the Golden West" and "The Bohemian Girl," both of which appeared at this same theatre during the two preceding weeks.)

The sale of tickets continued at a brisk pace last evening and this morning. Plenty of good seats remain for Monday, and where not more than two people wish to be seated together, good seats can still be had for Tuesday and Wednesday.

WILL QUIETLY WED AT NOON TOMORROW

Mrs. Craig A. Marsh to Become the Wife of Orville T. Waring.

Mrs. Mary Catherine Marsh, widow of Craig Adams Marsh, of West Eighth street, and Orville T. Waring, of Park avenue, will be married at noon tomorrow at the home of Mrs. Marsh. Rev. Dr. J. S. Zelie, pastor of the Crescent Avenue Presbyterian church, of which Mrs Marsh is a member will perform the ceremony.

The guests will be limited to the members of the two immediate families and a few intimate friends of both Mr. Waring and Mrs. Marsh. A wedding breakfast will follow the ceremony, after which the couple will leave on an extended trip. Upon their return they will reside at Mr. Waring's home, 900 Park avenue.

The marriage will unite two families which have been prominent in Plainfield for many years. Mrs. Marsh is a native of Troy, N. Y., near which place Mr. Waring was born. Upon the death of Mr. Marsh several years ago, Mr. Waring was made executor of his estate. He is a director of the Standard Oil Company, of New Jersey; president of the Plainfield Trust Company and a member of the Plainfield Country Club and the Plainfield Riding and Driving Club. His immediate family comprises eight children, all but one of which will be at the wedding. The absent one will be Mrs. Humphrey, wife of Captain Chauncey Humphrey, U. S. A., who cannot get home in time for the ceremony. Mrs. Marsh has no children.

RAILROAD MEN HONOR W. E. HOYT'S NATAL DAY

One hundred railroad men, representing every important line in the country in New York city or adjacent points, tendered a testimonial dinner to William E. Hoyt, of this city, at the Hotel Astor, last night. The affair was in honor of Mr. Hoyt's sixtieth birthday and proved to be a most successful and enjoyable affair in every way. C. C. Thorn, eastern passenger agent for the Southern Railway, acted as toastmaster, and many of the guests made speeches praising the work of the Plainfielder, and wishing him many more years of successful activity. The guests from this city included LeRoy J. Ellis and J. E. Prindle, both of whom are connected with the Norfolk and Western Railway.

THE TEMPERATURE.

The temperature, as reported by the State Trust Company today, is as follows: 9 a. m., 47 degrees; 11 a. m., 52 degrees; 1 p. m., 46 degrees.

Mr. and Mrs. Hugh S. Jarvis, of this city, will soon remove to Westchester county, N. Y.

—Try Press want ads. They pay.

"RUSSELLISM"

Lecture by the Rev. William E. Biederwolf at the Tabernacle Sunday Afternoon.

It's a strange thing how easily people are led astray in religious matters. They'll have good sense in every other way and yet they'll need a commission on sanity to sit on their case when it comes to religion. They'll allow themselves to be roped in and to be duped and buncoed and bamboozled and hoodwinked by any old sort of a theory as long as it's got a few verses of Scripture in it to make it look like it's religion.

You'd think a man would think a dozen times, or twice anyhow, before he'd throw overboard the simple, genuine faith that saved him in the first place for any new-fangled theory or notion no matter where it comes from or who brings it along.

Then another thing. The average man knows or ought to know that his own opportunity and ability for critical investigation of the Word of God is necessarily very limited, and so you would think that for his interpretation of Scripture he would be more inclined to lean on what practically all the great theologians and scholars and exegettes of all denominations have agreed upon, rather than to jump up and follow the lead of some fanatic or some single individual who appears on the scene with some interpretation of his own and says everybody is wrong but himself, and then go with him or with her, as the case may be, into all sorts of peculiar vagaries and ridiculous eccentricities and extravagant nonsense in general.

But such is not the case. Let any of these self-appointed prophets and self-deceived enthusiasts and self-estimated wise ones come along claiming the authority of God's word for their particular vision of their religious scheme, and like sheep following a bell-wether, saints from inside of the church and backsliders from outside of the church will run after him and follow him to all sorts of ridiculous and insane conclusions with a "Thus saith the Lord" emblazoned on their banner.

Sun Rose Just the Same.

There was old John Alexander Dowie, who thought he had a monopoly on the secrets of God. And there was old Farmer Miller, who had it fixed up that the world was to end on Oct. 22, 1844, and a lot of his duped followers had on their white ascension robes the day it was to happen; but the old sun rose in the east, and rolled on through the sky just the same as usual. There's this bawdy-house religion they call Mormonism, and if the United States don't soon put the clamps on that dirty, devilish thing, the time will come when she will wish she had. There's Madame Tingley with her theosophy out on Point Loma. If you have a sneaking secretive disposition, you were a cat before you became a woman—that's Theosophy all right. Some of you were elephants and some of you were dogs. I haven't time to explain. And there's the fanatical "Holy Ghost and Us" society up in Shiloh, Maine, with its self-deified leader, Rev. Frank Sanford, in the Federal prison at Atlanta. There are the Bahaists, who claim Christ has returned and is incarnated in that ungodly leader, Abdul Baha, or Abbas Effendi, as they call him. And then of Mrs. Eddy and Joanna Southcott and Cumming and Totten and Dimbleby and Biden and a whole raft of other faddists, fanatics, fakers and frauds, some of them, though some of them have been honest enough, we haven't time to speak.

And now comes one Charles Tate Russell, formerly of Allegheny, but now of Brooklyn, with the most fantastic and far-fetched scheme of them all, known as Millenial Dawnism—"Russellism" is a good name for it; for it's all his. His ardent defense of the inspiration of the Bible; his denunciation of the higher critics and new-thought theologians; his constant appeal to the Word of God; his asserted loyalty to Jesus Christ, and his blood; his own pretended consecration and his pious language—are all calculated to catch the ears of the pious but unwary people of the Lord.

He makes much out of what he calls the "due time." God didn't reveal to the Disciples what He has to Russell because the time wasn't due. Polycarp and Ignatius and all the early fathers weren't in it. Augustine and all the other great theologians were clear off. Luther and all the other reformers were in darkness, but now "in due time," the light is shining brightly and Russell has been the first and only man to see it.

Claim as Interpreter.

Now, when a man comes tearing along as this man Russell has done, and puts a black eye on all the scholarship of the past, and pretends to handle Greek as though he were a student of the classics, and claims to be the only right interpreter of the Word of God, it is a natural thing to ask for the credentials of a man like this.

E. T. Russell was formerly a gent's furnishing dealer in Pittsburg, a haberdasher. He is a shrewd man and a man of great business ability. A good deal has been said derogatory of his character. But our concern is with the man's doctrines and not with the man himself.

It is history, however, that both the lower and higher court to which he appealed, granted his wife a separation and described his conduct toward her as insulting and domineering.

It is history that the testimony in court charged him with improper conduct with other women; nevertheless it is altogether fair to the man to say that there has not been any proof of any immorality.

It is history that he tried to defraud his wife of her dower interest by transferring all his property to certain corporations over which, of course, he had full control, and that he tried to defraud her of the alimony fixed by the court by fleeing from one state to another.

It is history that he has secured enormous funds to carry on his propaganda by persuading people that the age is soon to end and that they should dispose of their property to him for the furtherance of the true Gospel. They don't take any collections in the meetings. They have plenty of money; they don't need it.

It is history that he encouraged dealing in what was called "Miracle Wheat," which is supposed to grow about fifteen times as much as the average wheat and which is sold only to the faithful for $90 a bushel.

But if what a man teaches is true, it is worth our while to stop and consider it regardless of the character of the man who teaches it.

That Mr. Russell is the author of one of the most colossal system of religious error of the present day we now propose to show.

The second coming of Christ is the pivotal point of his whole teaching. Around this it all centers.

Here But Unseen.

He says that Christ's second coming took place in 1874, and that all true Christians then in their graves were raised in 1878.

He says that Christ and these Christians are here now but unseen, carrying on a special work and that in October, 1914, Christ would set up His millenial reign and all present governments will then be overthrown.

Now, in trying to bolster up this doctrinal fad of his he becomes guilty of perverting well nigh all the teaching of the Bible concerning the person of Christ and undermines practically every great fundamental of the Christian faith.

To begin with, the theory itself of the Second Coming which he teaches is all wrong.

1. In the first place the day of the coming of Christ is unknown. Whether it be secret and invisible or otherwise, Matthew says (Matt. 25:36): "Of that day and hour knoweth no man." And any attempt to fix it definitely is to assume a knowledge which the Son of God, in Mark 13:2, declared He himself did not possess.

2. I. Corinthians 15:51-52, and I. Thessalonians, teach plainly that the resurrection of the saints takes place immediately upon Christ's Coming. Russell says Christ came in 1874 and the saints were raised four years later, in 1878.

3. I. Thessalonians 4:16-17 teaches that the saints on earth shall, after being changed "in the twinkling of an eye," be caught up at once with the resurrected believers to "meet the Lord in the air." Christ, therefore, could not have come in 1874, because there are Christians here now who were living as Christians then.

4. When Christ comes and the saints are changed and caught up into the air to be with Him, those who are left are surely going to miss them. Matthew 24:40-41 says, "Then shall two be in the field; the one shall be taken and the other left. Two women shall be grinding at the mill; the one shall be taken and the other left." Did anything of this kind take place in 1874? Did anything unusual take place then? If Christ came in 1874 no one ever knew it but Russell.

5. Haldeman adds to these reasons two others. The first of these is that Seventy years (Daniel's Seventieth Week) after Christ's Second Coming (His Parouisa, that is, his coming for his saints) He will publicly appear on Mt. Olive and usher in the Millenium. Nearly six times seven years have passed since 1874, says Haldeman, and therefore Christ could not have come at that time.

Not Come Yet.

6. The other reason given by Haldeman is that when Christ comes, the Holy Spirit who now "restraineth the Man of Sin' will be "taken out of the way" (II. Thess. 2:7), and as it is evident that the Holy Spirit is still here hindering the power of lawlessness, it is also evident, therefore, that Christ has not yet come.

7. The word plainly teaches and the old-fashioned people of God have always believed that when Christ comes to establish the Millenium, with the saints caught up to Him in the air, this stupendous event will be an extraordinary one when the Son of God will come in His glory garments and earth and heaven by signs astonishing, will proclaim the glad event while the onlooking and awe-stricken world will behold the plentitude of His majestic splendor.

Matthew 24:30 says, "And they shall see the Son of Man coming in the clouds of heaven with power and great glory," and Revelation 1:7 says, "Behold, He cometh with the clouds and every eye shall see Him." Could anything make plainer the fact that His second coming is thus to be a visible one?

But Russell will not have it so.

His coming to establish the Millenia reign is to be an invisible one and only gradually will the world come to recognize the fact that He is here, though not to be seen with the literal eye. Vol. II, page 103.

Of course, the words, "Every eye shall see Him," as well as many other passages are fatal to Russell's theory, and so he must get rid of them. But this is dead easy for him. He sure does hold the championship belt for exegetical jugglery. He can make "white" read "black," change a mountain into a molehill or vice versa, if it suits his purpose, and his whole absurd dream is bolstered up by explanations which ridicule human reason and make out of human language little more than a "double-tongued deception."

When it says in Matt. 24:27, "For as the lightning cometh out of the east and shineth even unto the west, so shall also the coming of the Son of Man be"; "lightning," says Russell, means "bright shining," and the passage refers to the gradual dawning of his invisible presence. Presumptuous rubbish!

When it says, "The Lord Jesus shall be revealed from heaven, etc."; this master of Scripture manipulation makes it mean that He will really be "concealed" and when it says "Every eye shall see Him," it means, of course, that no eye shall see Him, but "that in due time all shall recognize His presence invisible, His power and His authority." Vol. 2, page 153.

Twisted and Distorted.

And these are only samples of his numerous other interpretations by which he twists and distorts the word of God to create support for his fantastic and unsubstantial teaching.

Now let us just see where his false teaching concerning the Second Coming of Christ leads us.

Let us first admit for the moment that Christ did come as a Spirit being in 1874. What is a spirit being It is a being without a body. Then what became of the body of Christ after His resurrection and before His return to this earth in 1874.

1. He begins by declaring that Jesus Christ was the creation of God. That He was created a spirit being just as the angels were.

"Our Lord before He left His glory to become a man was a spirit being" (Vol. I, page 177). He says, "Angelic nature is a lower nature than that of our Lord before He become a man," (Vol. I, page 178), and then he says on page 188 of the same volume that, "God had no right to create Jesus higher than the angels, and then further exalt him to the divine nature (at the resurrection) unless he intended to do the same for all the angels and for all men."

But this denies his pre-existence. If He was created He was not co-existent with God. There was a time when He did not exist. He was not the eternal, uncaused, unbegun personality. He was not before all things and by Him all things were not made that were made. He Himself was made. God made Him.

But this unwarrantable and inexcusable contention in the face of the plainest statements of Scripture is little less than contemptible. It is contemptible. It is blasphemy. Around the person of Christ the Bible pours all the wealth of its matchless revelation. His pre-existence and His Deity is declared openly and unmistakably. He is the everlasting and self-caused One, the alone fullness of the Eternal Being.

John says (John I::1), "In the beginning was the Son and the Son was with God and the Son was God." In the beginning was, not "was created," "with God." Coexistent, not brought into existence. "Was God"; not a subordinate, created being.

Was Pre-Existent.

Christ said He was pre-existent.

"Before Abraham was I am" (John 8:58), the ever-existent, ever-present One.

When Christ asked the Jews why they stoned Him, they said, "Because being a man, thou makest thyself God."

Well, if He was God on earth and emptied Himself to come here, He couldn't have been less than God before He came.

But Russelism teaches that our Lord Jesus Christ was not God.

It teaches that He never was God.

It teaches that He had a beginning.

It teaches that God created Him.

It teaches that He is not the uncaused, self-existent second person of the everlasting and triune Godhead.

And in thus denying to the Christ His pre-existence and consequently His Deity, Russellism not only robs Him of the glory due Him, but it brands Him as a shameless falsifier, guilty of blasphemous treason against the eternal God, or it makes Him the victim of hopeless self-deception, and thus sends Him down the ages under the smarting scourge of unholy imposture or mental degeneracy.

Against His pre-existence, against His Deity all the powers of hell and all the enemies of the Godhead on earth from Arius the Lybian to the modern Unitarian have combined to discredit the existing and divinely given system of Christian faith, and now Russellism becomes unwittingly one of the instruments of this unholy assault.

II. Next, Russellism declares (Vol. 1, page 179), "That Christ at His incarnation gave up His Spirit being, and that while He walked on earth He was nothing more than 'a perfect human being.'" Those are his exact words. He did not have two natures on earth. "Neither," says Russell (Vol. 1, page 179), "was Jesus a combination of two natures, human and spiritual."

But this denies His divinity, and robs His incarnation of all its worth.

Indeed, Russell makes no bones about it. He says (same page), "He was not exalted to the divine nature until the human nature was actually sacrificed—dead."

By what sort of Scripture wrestling must a man come to such a conclusion? Russell most assuredly is an expert exegetical contortionist of marvelous type!

It seems almost an insult to reason to spend time with such unwarrantable interpretation of the Word of God.

Both God and Man.

The Jews stoned Him because He claimed to be divine. (John 10:33). He said, "He that hath seen Me hath seen the Father." (John 14:9). Isaiah prophesied, "Unto us a child is born and His name shall be called the Mighty God." (Isa. 9:6). Paul said, "God was manifest in the flesh." (I. Tim. 3:16). John said, "And the Word, the Son of God, was made flesh and dwelt among us." (John 1:14). He did not cease to be the Son of God in doing so. He changed His form, for He was in the form of God, but His person He did not change, and He was both God and man, two natures in one person, as the Bible teaches and the church has always believed.

But Russellism teaches that while on earth the Son of God had only one nature and that was human.

It teaches that in order to become the Saviour of men He gave up His divine nature.

It teaches that He was only a man like Adam before he fell.

And so it degrades His glorious person and virtually says there was no Incarnation at all.

III. Following this, Russellism must, of course, declare that the work of Christ on the cross was only the work of a mere man.

Does Russellism draw back? Does it tremble at the thought of making such a statement?

No.

Listen, while Russell speaks.

Mark well his words!!

You will find them in Vol. II., page 129.

"It was His flesh, His life as a man, His inhumanity, that was sacrificed for our redemption."

There was no divinity on the cross!! No diety there!!

Is it necessary to say that this denies the atonement, and robs it of its power?

Do not the Scriptures testify that no man by his wealth, his self-sacrifice or his character can redeem himself, much less redeem anyone else? Could you trust the redemption of your soul to any mere man, however wise, however great or holy?

But Russellism does not stop here. It declares that we ourselves as the children of God through our sacrifice are a part of the ransom price for sin.

Degrades the Cross.

Oh, cross of Christ bearing away my sin!! That cross which broke the matchless heart of the Son of God!! That cross where centers all the eternal wisdom and unfathomable love, all the inexorable justice and infinite mercy of the everlasting God in one supreme and successful effort to save a lost world!! And now comes Russellism with its audacious effrontery and unreasoning bigotry and thoughtlessly degrades it as the death instrument of one who was only a man!!

IV. Russellism next declares that Jesus, after or upon His resurrection, became once more a spirit being. In Vol. I, page 231, it is said, "Jesus at and after His resurrection was a spirit—a spirit being, and no longer a human being in any sense."

But this is a denial of the resurrection of His body.

Russellism declares that the body of Jesus crucified and buried in Joseph's tomb was never resurrected.

What then became of Christ's body?"

Russell says on page 129, Vol. II, "We know nothing about what became of it."

He says "it was supernaturally removed from the tomb because if it had remained there it would have been an obstacle to the faith of the disciples." (Same page.)

Supernaturally slipped away!!

The chief priests invented the lie that His disciples stole it to deceive the people. Now comes Russell with the bigger lie that God did it to deceive the disciples.

What did God do with it?

He either dissolved it into gases!! or has it in His possesion as a corpse!!

Russell says he don't know. His exact words are "Whether it was dissolved into gases or whether it is still preserved somewhere as the grand memorial of God's love, no one knows."

Dissolved into gases!!! Shocking blasphemy.

Preserved as a corpse!! Base, trifling, daring and sacrilegious speculation!

And some day God is to produce this corpse and expose it to the world—put it on exhibition! "It will not surprise us," says Russell, "if this be true."

Absurd Nonsense.

And all this silly and absurd nonsense in face of the fact that Jesus said He would raise His body from the dead. (John 2:19, 22), and "showed Himself alive after His passion by many infallible proofs." (Acts 1:3), and that the disciples saw Him alive in His own body, talked with Him, ate with Him and walked with Him by the way.

Russellism explains the appearance of Jesus by saying that as an unperceived and unperceivable spirit, "He instantly created and assumed such body of flesh and such clothing as He saw fit for the purpose intended," and that what the disciples saw was not His own spiritual body (I Cor. 15:44), but a materialization which again dissolved into thin air. "Necessity is the mother of invention!" If that proverb had not seen the light before Russell's advent, it uncertainly could not have remained unborn after he got through.

If Jesus was only a spirit and "was no longer human in any sense or degree" (Vol. II, page 107), He had no right to say to His disciples, "Behold My hands and My feet, that it is I Myself; handle Me and see; for a spirit hath not flesh and bones as ye see Me have." (Luke 24:26-40), for whatever the nature of His resurrected spiritual body (I. Cor. 15:44), Jesus here denied that He was nothing but a spirit.

Russellism denies the resurrection of the body of Christ, the great fundamental upon which the validity of Christianity as a supernatural system rests, and if Christ be not so risen from the dead, then are our hopes in vain, and of all men we are most miserable. (I. Cor. 15:19.)

V. Following this, Russellism must, of course, declare that the Christ in glory, the ascended and exalted Savjour, is only a spirit and that He has no humanity whatsoever, as He now sits at the right hand of God.

This is only another item of the calamitous teaching of this strange and absurd perversion of Scripture truth.

Russell says, on page 107, of volume 2, "We must bear in mind that our Lord is no longer a human being." Again (same page) he says, "He is no longer human in any sense or degree."

But this is a plain denial of Christ's high-priestly intercession.

His Ascension.

To say nothing of the fact that the disciples saw Him ascend in His humanity (Acts 1:9), and that the Scriptures declare that the Martyred Stephen saw the Son of Man standing by the side of the glory of God, and that John, by the Spirit, reveals to us that when He comes again, "one shall say to Him, 'What are these wounds in Thy Hands,'" all of which proves His now existing humanity—to say nothing of all this, Paul expressly declares that "there is one Mediator between God and men, the Man Christ Jesus." (I Tim. 2:53.)

And, furthermore, all this arbitrary subversion of the Lord's high-priestly function is made in face of the fact that it was upon His human nature that it was based.

But Russellism will not have it so.

It teaches that Christ lost His spirit being in His Incarnation and became only a man.

It teaches that Christ lost His human nature at His Resurrection and became again only a spirit being.

It teaches that Christ was not divine before His Incarnation nor during it.

It teaches that Christ became divine only after or upon His Resurrection.

It teaches that Christ in glory, now, is only a spirit being.

VI. After all this inane trifling with the holy word of God in order to pave the way for its absurd notion that Christ returned to this earth a spirit being in 1874, Russellism next proceeds to pronounce its infallible (?) dictum on the coming disposition of the souls of men.

If anything could be more reckless, more presumptuous, more soul-sickening than the far-fetched and unpardonable teaching already reviewed, we are now about to be treated to it by this ingenious and daring manipulator of Biblical testimony.

To prepare the way for some other startling propositions about to be set forth, Russell begins by postulating repeatedly and emphatically the doctrine that death always means the extinction, the cessation of being,—annihilation.

But this is anti-Christian and absolutely without one scintilla of evidence in the word of God. It opens the way for all sorts of senseless speculation and is the rock upon which Russellism builds the dreamy superstructure of its whole unhallowed theory.

Over and over in sermon, book and magazine, Russell emphasizes and reiterates that death in the Scriptures always means extinction of being; annihilation.

Let us notice this claim a moment before passing on.

Scripture Refutes It.

I. Scores of Scripture passages refute it.

(a) Jesus said, "Let the dead bury their dead" (Luke 9:60). Here the first-mentioned "dead" are alive; else how could they perform the act of burial for the second-mentioned "dead" who had ceased to live. The first "dead" is used figuratively.

(b) Jesus said, he that believeth in His Father, "hath passed out of death into life" (John 5:24). How could he have believed if he were not in existence? See also I John 3:14.

(c) Paul speaks of people who were still in existence as "being dead in trespass and sins" (Eph. 2:1).

(d) Paul speaks of people who are dead and alive at the same time; "dead while she liveth." (I. Tim. 5:6).

(e) Jesus tells us in Luke 16 of a rich man who died and was buried and afterwards "lifted up his eyes in hell." Evidently then, he had not ceased to exist. Lazarus, the poor man, He likewise shows in Paradise, figuratively called "Abroham's Bosom," and Abraham himself, who died 2,000 years before and was "gathered to his people" (Genesis 25:8-9), is likewise made known to us in this same place. The continued existence of these three men and of others mentioned elsewhere is fatal to this theory of Russellism.

(f) Jesus expressly stated that the soul continued to exist after the body was dead. He says, "Fear not them which kill the body, but are not able to kill the soul" (Matt. 10:28). The body may be destroyed, but the soul, the real person, lives on.

(g) Moreover, if death means extinction of being, what then became of Jesus Christ when He died on Calvary? The inevitable logic of this holy premise leads you to the cold-blooded, ghastly, soul-sickening conclusion that He became extinct, that He ceased to be, that He was annihilated.

Jesus Christ, your Saviour, the Son of God, annihilated on the cross! ! !

Indeed, if the sentence of death imposed upon Adam and upon all men (Romans 5-12) meant annihilation, if Christ was to be the perfect substitute, He must needs have been annihilated. So approached from either angle, the deliberate avowal of Russellism must be and is the annihilation of the Son of God.

Thus, admit for one moment that Russellism is right about the meaning of the word death and you see immediately something of the destructive, blasphemous but inevitable conclusion to which it must lead.

This is furthermore seen in Russell's disposition of the whole question of the hereafter.

Regarding Believers.

First—In regard to believers.

Russellism teaches that the holy apostles and all true Christians who died prior to 1878 were raised in the spring of that year—that is, in the spring of 1878. See Vol. III, pages 234-235 and pages 302-306.

It teaches that those so raised and the true Christians to be raised or changed in 1914 compose the Bride of Christ, the "Overcomers," the little flock."

It teaches that these have the "divine nature," are like Christ and are immortal and shall reign with Christ during the Millenium.

But notice, it teaches that such Christians as were raised in 1878 and those raised in 1914, were raised as spirit beings without a body.

1. But this is a flat denial of the resurrection of the body.

And all this in the face of the unbroken testimony of the Scriptures to the contrary.

One reference is enough. "But some will say, 'How are the dead raised up and with what body do they come?' It is sown a natural body; it is raised a spiritual body" (I. Cor. 15:35 and 44).

But Russellism will not have it so. It is a spirit without a body capable of manufacturing a body and a particular suit of clothes, according to the fashion of the day, for whatever the occasion may be on which the said spirit wishes to present itself.

2. But now comes a difficult problem. But none too difficult for the inventive genius who is the author of Millenial Dawnism.

The problem is this: If death means always extinction of being, annihilation, etc., where do these spirit beings come from whom Russellism declares were raised in 1878, and whence are to come the spirit beings of those who died since 1878?

And here is the answer:

These beings are created over again!! Of course. How else could they come into existence?

But notice where it leads you. If at death being becomes extinct, if the being who dies ceases to be, how can this same being be created over again? That which does not exist cannot be recreated. Ex nihil nihil fit. These spirit beings, therefore, which are created are not the same beings which once existed and then went out of existence and ceased to be. They must be new beings and other personalities.

There is, therefore, logically, no resurrection at all. Neither was there a resurrection of Christ, nor will there ever be of anyone else. And the Christ who came in 1874, or is to come, is not the same Christ, not the Christ born of the Virgin, not the Christ of Gethsemane, nor the Christ of Calvary, but another Christ.

May God, in His infinite mercy, save His people from such error.

Second—In regard to unbelievers.

Russellism teaches that the wicked dead have ceased to be, but at the beginning of the Millenium, in 1914, they will all be recreated.

It teaches that they will be recreated in a pure and spotless condition as Adam was before he fell, and then be given another chance to accept Christ and be saved.

Given 100 Years.

It teaches that they will have this chance for 100 years, and if they do not accept it they will be annihilated. This is the Second Death (Vol. I, page 144).

It teaches that if they accept Christ during this 100 years they will be put on probation for 1,000 years.

It teaches that if they fail during this 1,000 years they will be annihilated (Second Death), but if they prove faithful they will be given everlasting life (Vol. I, pages 107 and 144).

It teaches that there is a difference, however, between this everlasting life and immortality. Only Christ and the true Christians before the Millenium ("the little flock," the "overcomers,") will have immortality.

It teaches that immortality is inherent life, self-existent life, life sustained without food. This is something better than everlasting life, which those saved during the Millenium age receive, and which, though lasting forever, is to be sustained by eating food and this food is to be the fruit of the tree of Life of which Adam ate before he sinned.

This is all very attractive to the wicked and unbelieving, the man who wants to live in sin.

But where in the word of God is there any warrant for all this fantastic and man-concocted arrangement?

Where does the Bible say the wicked are to have another chance?

The Bible says, "Now is the accepted time; now is the day of salvation" (II Cor. 6:2).

The Bible says, "The hour is coming when they that have done evil shall come forth unto"—unto what? No. "Unto damnation" (John 5:28, 29).

The Bible says, "The dead in Christ shall rise first," and that 'the rest of the dead lived not again until the thousand years were finished" (Rev. 20:5).

But Russellism says the wicked dead are raised at the beginning of the thousand years.

What does it do with the phrase then, "the rest of the dead lived not again until the thousand years were finished," for this stoutly and flatly opposes any such teaching.

Driven at last into a corner and brought to bay, this ghoulish heresy, having defiled nearly all the hallowed ground of divine revelation, turns about in its desperation, shows its sacreligious teeth, and says the passage before it is spurious.

But every critical Greek text but one from Griesbach to the present day contains the words, "Nor," as the learned Dr. Moorehead says, "does one of these scholars cherish the slightest suspicion of its integrity."

Second Chance to be Saved.

Russell's whole theory is concocted and all of its unwarranted teaching is carried forward solely for one purpose. That purpose is that he might give to those dying in sin a second chance in the age to come.

He says, "Men, not God, have limited to this age the chance or opportunity of attaining life" (Vol. I, page 131).

No matter what the individual has been in this life; he may have been the vilest of profligates and she the most shameless of unclean women, murderers, adulterers, liars, thugs, reprobates or what not—they are all to be raised at the Millenium morning pure and spotless and "enjoy a full opportunity to gain everlasting life" (Vol. VIII, page 131).

We are supposed to read out of the word of God what it really contains, but if a man is to be allowed the license to read into it whatever he pleases in order to make it sponsor for some fine-spun theory of his own making, then havoc will be played with the divine revelation from one end of it to the other, and a man with the ingenuity and seeming lack of conscience of an E. T. Russell will find an easy and delightful life before him.

While no one knows the exact time of the Lord's coming, it does seem and is generally accepted that we are living in the "latter times," and we cannot be surprised at the appearance of these cunningly devised doctrinal speculations, for of these the "Spirit expressly speaks." But alas for the numbers who have been misled.

May God in His infinite mercy, if you have been caught in the meshes of Russellism, release you from its entanglement and lead you by His Holy Spirit to the pure worship of Jesus Christ, His Son, the complete manifestation of the infinite Godhead from all eternity, in whom is all the fulness of the Godhead bodily, God of God and very God of very God, who is and who was and who is to come.

It is an awful thing to mislead the soul. A series of sermons were published in Scotland. They twisted and distorted the Scriptures and taught perverse doctrine and were calculated to unsettle one's faith. They were republished in the United States and a young lady of pure faith and much influence in the city of New York read them, became confused and lost her faith. She became ill and died of a lingering disease. The pastor called repeatedly upon her and tried to reestablish her faith, but he couldn't do it, and she died. In less than one year after her death, the author of these sermons was tried for heresy, and he asked a little time to reconsider, and then said that he was convinced that he was wrong and that he desired to retract nearly all of what he had said. But the woman who had become entangled in the labyrinth of his speculations had died in darkness.

WHY NOT?

"THAT IRRESISTIBLE FLAVOR."

PRAYER SERVICES WEDNESDAY MORNING

Cottage prayer meetings will be held tomorrow at 10 a. m. in the following homes: Mrs. P. S. Harmon, 924 Prospect avenue; Mrs. Martin Hansen, 615 East Seventh street; Mrs. N. Y. Hull, 521 East Second street; Mrs. A. Lacey, 112 Netherwood avenue; Mrs. G. Q. Dolliver, 82 Fairview avenue; Mrs. J. A. Stites, 15 Linden avenue; Mrs. G. A. Jackson, 327 East Fifth street; Mrs. Hattie Melick, 108 West Fourth street; Mrs. R. H. Mills, 538 West Seventh street; Mrs. S. Whitney Brown, 748 West Front street; Miss Winckler, 128 Grove street; Mrs. George Schmidt, 666 Essex street; Mrs. S. Cratsley, 314 Monroe avenue; Mrs. Ross Poole, 1228 Clinton place; Hiram Scarborough, 48 Mountain avenue.

REV. WARREN W. GILES IS HIT BY A TRAIN

Running for a train near the Brick Church Station, East Orange, yesterday morning the Rev. Dr. W. Warren Giles, pastor of the First Reformed church, of that city, who is well known here, failed to notice a train approaching from the other direction, and was caught between the two, sustaining a deep cut on his head.

The clergyman when struck was knocked between the two tracks instead of being hurled under the wheels of either train. He was taken to the Memorial Hospital.

KNIGHTS TEMPLAR SERVICE.

Trinity Commandery, No. 17, Knights Templar, will conduct Temple services at the funeral of J. Hervey Doane, which will be at the house on East Seventh street, tomorrow afternoon at 3:30. The Commandery will assemble at its asylum in the Babcock building at 3 o'clock tomorrow afternoon and proceed in a body to the house.

HARTRIDGE SCHOOL EXHIBIT.

The Hartridge School has issued invitations to an exhibition of the work of the elementary classes and of the art department to be held Wednesday afternoon, May 3, from 3 to 4:30 o'clock. The program will also include elementary and academic calisthenics, gymnastics and aesthetic dancing from 4:30 to 5:30 o'clock.

—Until you have canvassed the readers of this newspaper on the matter, do not decide whether or not this may be a "poor time to sell" that property.

HOOP THE CUB REPORTER — HER HEART WAS IN THE RIGHT PLACE — BY "HOP"

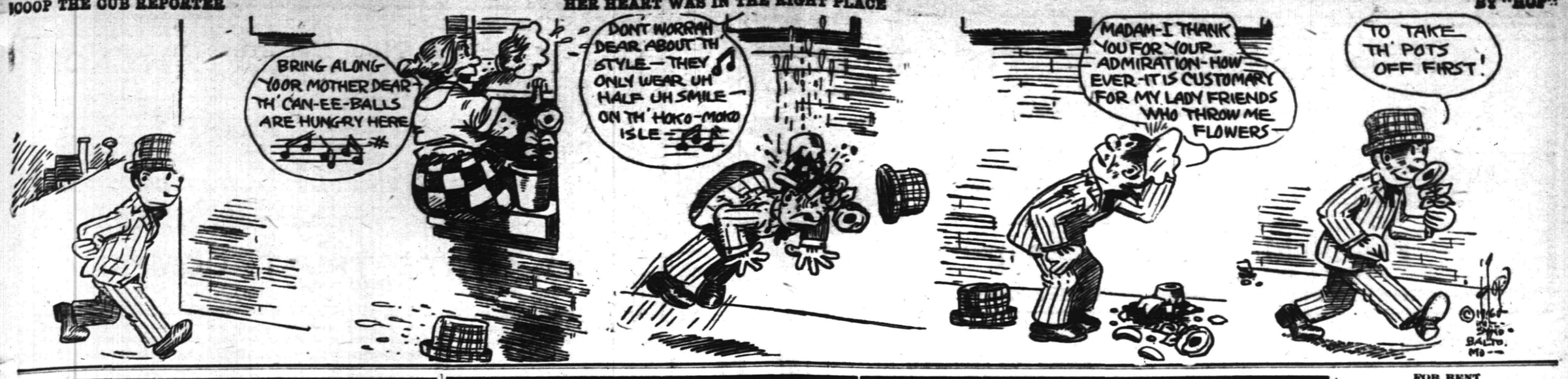

Mono Storage

Warehouse
North Avenue
Opp. Freight House
125 East Front Street

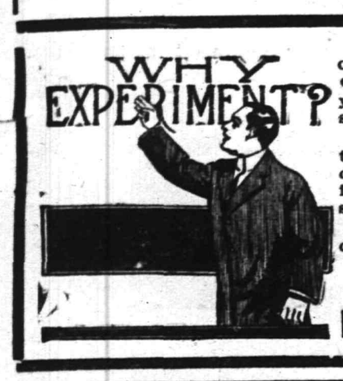

Why experiment with unknown or inadequately equipped transfer concerns when you move, when you insure genuinely satisfactory service by employing us?

Moving is a bothersome, irritating problem—don't complicate and intensify the inconvenience by employing questionable service.

We have A-1 equipment and our men are skilled and expert.

Reasonable charges.

HAND'S EXPRESS CO.

ORGANIZED 1864.

THE
FIRST NATIONAL BANK OF PLAINFIELD

A COMMERCIAL BANK WITH SAVINGS and SAFE DEPOSIT DEPARTMENTS

FOUR PER CENT INTEREST PAID ON SAVINGS ACCOUNTS

AUCTIONEERS.

THE LEADING AUCTIONEERS
W. A. SCHORB & CO.
Also Dealers in Second Hand Furniture—Bought and Sold.
120 Madison Av., Jackson Bldg.
Telephone 2296.

ROBT. MURRAY'S Auction Rooms *and* **Storage Ware Rooms**
326 to 330 West Front Street,
Corner Grove
Large and small rooms. Household Furniture, Trunks, etc., at very low rates.
Phone 666.

All Seasonable
PLANTS AND CUT FLOWERS
Floral Design Work a Specialty.
Chas. L. Stanley
Store 159 E. Front St. Tel. 928.
Greenhouses and Nurseries, 1126 South Ave. Tel. 331.

Carnations *a Specialty*
FORRISTEL NURSERY
Successor to
BELLEVIEW AVE. NURSERY CO.
W. H. Forristel, Manager.
Tel. 1349.

—Going to build? See Saturday's Press.

Classified Advertisements for insertion in the Plainfield Daily Press can be filed with the following authorized agents at regular office rates:

SCOTCH PLAINS.
H. C. Flannery, Park Avenue, (Phone 1478-W.)

FANWOOD
Walter VanHosen, North Ave., (Phone 1227)

SOUTH PLAINFIELD
P. F. Kaine
(Phone 2082-M-2)

DUNELLEN
Robert Bogardus, New Market Road.
(Phone 2808-W)

HIGH CLASS MONUMENTAL WORK
Of Every Description
JOHN J. BROWN
Successor to
Brown and Gillespie
Fourth and Richmond Streets
Telephone 140.

STAMP and COUPON EXCHANGE
Beautiful presents given in exchange for all kinds of Trading Stamps, Soap Wrappers, Milk Labels, Tobacco Tags, United Coupons.
We also buy, sell or exchange for stamps and all kinds of coupons.
207 North Avenue.
Opposite R. R. Depot.

L. L. MANNING & SON
STEAM GRANITE WORKS
Corner Central Ave. and West Front St
Opp. First Baptist Church. 'Phone 338-J

Estab. 1868 Tel. 2354
J. J. & C. A. HIGGINS
UNDERTAKERS.
Private Funeral Chapel
109-111 West Fourth Street
Auto Cortege for Long Distance.

A. M. RUNYON & SON,
UNDERTAKERS
402 Park Ave. Telephone No. 40
Office open day and night.
Office of Hillside Cemetery.
New York Office 14 East 39th Street
Telephone Call 3341 Murray Hill
New York Embalmers' License 4699
New York State Registered License Undertakers No. 815.

T. A. MOORE
UNDERTAKER
612 E Sixth St.
Tel. 741-R

Established 1872.
P. CASEY & SON,
Undertakers and Embalmers.
Office 100 North Ave | Telephone 2591 | Residence 417 W. 3rd St
N Y Office, 10 E. 22nd St. Tel. 2094 Gramercy

—Most of the readers of this newspaper know a bargain when they read about it. Are you advertising that car?

CLASSIFIED ADVERTISEMENTS

The Stepping Stones to Opportunity
Where Small Ads. Bring Big Results
The Public Eye is on This Page

WHEN ANSWERING WANT ADS., MENTION THE *PRESS*

Phone 3000 :: :: :: :: We Do The Rest

CLASSIFIED RATES.

One cent a word first insertion, one-half a cent a word thereafter. Fifty cents a line for one month. Double charge for Capitals. Minimum 10 cents. No display or black face type used.

The Plainfield Daily Press cannot give information regarding advertisements for which answers are to be sent care of the Press. Persons replying must furnish answers as stated in advertisement.

MRS. I. S. ROGERS.

On Trial For Killing Her Two-year-old Son.

The defense of Mrs. Ida Sniffen Rogers, charged with murder of her infant son, will be insanity. It is alleged that the man to whom she thought she was married already had another wife with whom he was living.

MRS. ROGERS INSANE, IS MURDER DEFENSE

Mother Who Poisoned Babes on Trial

New York, April 25.—Mrs. Ida Sniffen Walters Rogers is on trial in the supreme court of Bronx county on a charge of murder in the first degree in having caused the death of her two-year-old son John and her eight-months-old daughter Lorida by giving them bichloride of mercury in December, 1914, at which time she also attempted to take her own life.

The trial now is on the count relating to her son John. The jury are all married and with one exception have children. Justice Arthur S. Tompkins is hearing the case. Lewis Stuyvesant Chanler, counsel for Mrs. Rogers, indicated that insanity would be her defense.

After the people had rested Mr. Chanler outlined to the jury what the defense would be. Describing the love of the defendant for her children as "ideal," he asserted that she was unquestionably insane when she administered the poison.

Mrs. Delia Burns, owner of the house at 224 West One Hundred and Sixty-seventh street, where the tragedy occurred, was the first witness called by the defense. She said that on the morning of the occurrence Mrs. Rogers had come into her apartment and calmly informed her that John had taken poison by mistake. The witness said that she ran upstairs immediately and found the children in agony, but that Mrs. Rogers remained apathetic all the while.

25 UNION MEN ON TRIAL.

First Batch of Fifty-four Defendants Plead Not Guilty.

Chicago, April 25.—Twenty-five labor leaders were placed on trial in Judge Scanlan's court on charges of boycott, conspiracy, malicious mischief and extortion as a sequel to the painters' strike of last year. They pleaded not guilty.

Twenty-six others who were not arraigned escaped prosecution on the conspiracy charge by the quashing of indictments against them. They are liable for trial later on the other counts.

Each of the fifty-four defendants was indicted forty-six times, a total of 6,946 counts being returned, with bail for each at $195,000, a total of $10.530,000.

INCOME TAX $100,000,000.

Business Boom Brings Jump In Individual Earnings.

Washington, April 25.—Treasury department officials are of the opinion that the income tax now being collected will exceed $100,000,000. Experts of the internal revenue bureau predicted that the total collections would reach $106,000,000. This sum involves an increase of approximately $25,000,000 over last year's collections.

The increase is attributed by treasury officials to the business expansion which has taken place in the past year. The increases are said to have figured in returns on personal incomes as well as the earnings of corporations. The returns, it is said, have disclosed many surprisingly large incomes among men in the ordinary walks of life.

PLAINFIELD WINDOW CLEANING COMPANY
H. MERSTRICH, Prop.
Stores, Offices, Private Residences, New Buildings Cleaned, Scrubbed and Oiled. Office, 121 Liberty St.; Tel. 1945.

CARD OF THANKS.

We wish to express our sincere thanks to the many friends, relatives and neighbors for their kindness and floral offerings in our late bereavement in the loss of our beloved mother, Mrs. Hannah Stewart.
MRS. JOHN CLINE.
MR. WILLIAM STEWART.

CARD OF THANKS.

We wish to express our sincere thanks to the many friends, relatives and neighbors for their kindness and floral offerings in our late bereavement in the loss of our beloved son and brother, Edward J. Cline, Jr.
MR. EDWARD CLINE,
JOHN CLINE AND FAMILY.
MISS ELIZABETH CLINE.

DIED.

DOANE—At his residence, 425 East Seventh street, on April 24, 1916, J. Hervey Doane.
Funeral at his late residence, on Wednesday, April 26, at 3:30 p. m.

LAWRENCE—In North Plainfield, Sunday, April 23, 1916, Ethel M., daughter of Mr. and Mrs. Walter H. Lawrence, in her 23d year.
Funeral services Wednesday, April 26, from her parents' residence, 47 Jefferson avenue, at 2:00 o'clock p. m. Relatives and friends invited. Interment in Hillside cemetery.

SITUATION WANTED—MALE.

CHAUFFEUR, experienced, sober, honest, good city reference. Address 25, care Daily Press. 4 25 2

HELP WANTED—MALE OR FEMALE.

WANTED—Canvassers; state experience and references; good money for right party. Address W. C., care Daily Press. 3 22 tf

LOST AND FOUND.

LOST—French bull pup. Reward, 69 Rockview avenue. 4 24 2

CHANCE FOR PRESS ADVERTISERS TO ATTRACT THE ATTENTION OF THE ENTIRE COUNTY.

As the result of an agreement between the Plainfield Daily Press and the Elizabeth Evening Times any advertiser placing a classified ad in the Press may have that same ad inserted in the Elizabeth Evening Times upon the payment of one-half more than is charged for the Daily Press insertion alone. Thus, if an advertisement in the Daily Press costs forty cents, the same advertisement may be placed in the Elizabeth paper for an additional twenty cents.

The Elizabeth Evening Times has a circulation of 9,000 and is widely distributed throughout Union County. Thus if an advertiser places his advertisement in the Plainfield Daily Press and Elizabeth Evening Times he places it before the eyes of thousands of readers at a very small cost.

Most advertisers welcome the opportunity to attract the attention of the whole county to their offerings and with the co-operation of the Elizabeth Evening Times the Plainfield Daily Press is now able to make this possible. The Elizabeth Evening Times has earned a reputation for itself as an advertising medium, especially along the classified line, and it is a well known fact that its influence extends into other counties besides Union.

REAL ESTATE FOR SALE.

BUILDING lot for sale; good location. "Reasonable," care Press. 1 18 tf

FOR SALE—Lot 40x150, Arlington avenue, near school. J. T. Vail, 177 North avenue. 4 6 tf

FOR SALE—Houses, farms, factory sites, and the best bargains in Plainfield. E. Byers, 148 North avenue. 4 24 2

FOR SALE—Two 25x100 ft. lots, Golf avenue (near Park); special price for cash. Terms if desired. Owner, Box 184, Madison, N. J. 4 25 6

FOR SALE—To settle estate; a bargain; two houses on Duer street, and one on Elm place; six rooms each. Call evenings, 717 Richmond street. 3 29 tf

LOTS for sale, Clinton terrace, Clinton avenue and West Fourth street; prices greatly reduced; easy terms to suit purchaser. Galbraith, 605 Darrow avenue. 3 30 tf

INCOME property for sale; good paying investment. Address Investment, care of Press. 4 16 tf

HELP WANTED—MALE.

WANTED — Automobile washer; must be experienced; good wages to right party. Thompson Auto Co. 4 24 2

WANTED—Draftsmen familiar with jig and tool work. Spicer Manufacturing Co., South Plainfield. 4 24 3

MESSENGER boy, 16 years old, with bicycle; salary $25 monthly; excellent opportunity for bright boy. Western Union. 3 17 tf

FOR SALE OR TO LET.

FARM for sale or rent, 30 acres land, good house and outbuildings; located 1½ miles from Clinton Avenue station, Plainfield. Apply, J. T. Vail, Plainfield. 1 8 tf

FOR SALE OR TO LET—Modern house, eight rooms and bath; all improvements; good location; might exchange for farm. "Owner," care Press. 3 18 tf

FOR SALE

AUCTION SALE of a large assortment of fine household goods on Wednesday of this week: One ¼ handmade 2 piece bedroom suit, cherry, oak and mahogany bookcases, including one revolving; vases, couches, rockers, several parlor suits, bureaus, grandfather's clock, 3 mantle clocks, extension tables, one solid brass bed, several enamel iron beds, mattresses and springs, feather pillows, wall pictures, rocking chairs, library tables, mirrors, morris chairs, center tables, carpets, crex rugs, ladders, No. 8 coal range, 1 almost new Canopy gas range and others; 1 piano player attachment, kitchen utensils, and many other articles and all are in good condition. Goods can be seen Wednesday forenoon from 9 to 12. Robert Murray, auctioneer, 326 West Front street; 'Phone 666. 4 24 2

FOR SALE—Cedar wood for fences, arbors, rustic work, etc. John Mobus, P. O. Box 320, City; 'Phone 2538-J. 4 1 tf

FOR SALE—Two young cows, one fresh April 29 and one fresh May 28. Telephone Metuchen 179. 4 22 6

FOR SALE—Road or farm horse, cheap. Charles Michaels, Scotch Plains. 3 30 tf tu-th

FOR SALE—An upright grand Sohmer piano; first class order; also safe, 1,200 lbs.; cheap. No. 1204 Henry place, Netherwood. 4 22 6

FOR SALE—A team of horses, also two carriages, sleigh, harness and stable equipment. May be seen any time. J. W. Sandford, 443 Stelle avenue. 4 24 2

FOR SALE—Single combed black Minorca and White Plymouth Rock eggs for hatching; three settings for $5; prize winning stock. 412 Mountainview terrace, Dunellen, N. J. 3 28 1mo

MISCELLANEOUS.

WALTER L. SCRIVEN, carpenter and builder, 203 View avenue, Plainfield, N. J., jobbing a specialty, city or country. 4 18 3mos

TIRES and tubes repaired and vulvanized; improved methods; prices right; work guaranteed. Rear, 15 Somerset street. 4 19 tf

WHY NOT brighten up your home? We have a full line of gas and electric portables, showers, domes, semi-indirects, store fixtures and gas and electric supplies, at the lowest prices in the city. Naylor & Naylor, 128 North avenue. 12 13 tf

INSURANCE—ALL BRANCHES. AGENT FOR NATIONAL SURETY CO. J. T. VAIL. tf

MONEY TO LOAN

MONEY TO LOAN on bond and mortgage. J. T. Vail. tf

MONEY TO LOAN—First mortgage security; property centrally located. L. A. Clement, attorney, Babcock building. 3 9 tf

MONEY TO LOAN on mortgage. H. L. Linbarger, 197 North avenue; 'phone 955 tf

MONEY TO LOAN on mortgage. Manning & Curtis, 106 Depot Park. tf

MONEY TO LOAN on bond and mortgage. Mulford, opposite depot. tf

EMPLOYMENT AGENCIES.

READ THIS—Murray's Employment Registry, 326 West Front street, near Grove, for reliable help; fees reduced, and very moderate. 'Phone 666. 2 13 tf

MRS. KELLER'S Employment Agency, 22 Somerset place, all nationalities. 'Phone 1724. tf

FOR RENT

FOR RENT—439 West Sixth street, 10 rooms; all improvements; $35. Inquire F. J. Hubbard, 109 West Fifth street 3 16 tf

609 WATCHUNG avenue, 3 rooms and bath, for light housekeeping or office for professional man; inspection invited. H. F. Johnson, 1220 Watchung avenue; 'Phone 926-J, evenings. 4 3 tf

FOUR rooms to let. 321 Park avenue. J. Manley, storage. 4 4 tf

49 CRAIG PLACE, house, eight rooms, all improvements. Apply to H. A. Bonn, 160 East Front street, or any agent. 4 3 tf

OFFICE, 321 Park avenue—J. Manley, trucking, expressage and moving. 3 25 tf

TO LET—Large front room with alcove, furnished, for light housekeeping. 409 East Fifth street. 4 24 6

FOR RENT—Three rooms, gas and city water. Inquire 311 New street. 4 24 tf

MOVING PICTURE OR STEREOPTICON SHEET FOR RENT, big enough for the largest hall. Apply Daily Press office. tf

MODERATE front office to let. Inquire Silbert's jewelry store. 4 18 tf

FOUR rooms to let; all improvements. 423 John street. 4 22 3

LIGHT six-room apartment, all improvements; steam heat, hot and cold water, electricity and gas. Apply Neumann Brothers Co., Watchung avenue and Fifth street. 4 25 tf

NICE six-room apartment, all improvements; good location. Inquire J. H. Johnston, care Shirley & Johnston. 4 22 6

TO LET—7-room house, all improvements, near Saurer's plant; $25. M. F. Gano, 315 Watchung avenue, opposite Fourth street. 4 22 tf

SEVEN-ROOM house for rent, all latest improvements, hot water heat, choice location, $30; also seven-room house, all latest improvements, $27.50. Apply D. F. Dugan, 511 East Seventh street. 4 18 tf

FOR RENT—May 1, house 401 West Eighth street, corner Madison avenue, all improvements; 3 bath rooms; hardwood floors; in A-1 condition; hot water heat. W. F. Arnold, City National Bank. 2 3 tf

APARTMENTS in Bristol building. Manning Marble Works. 4 15 12

STORE to rent, corner Watchung avenue and Fifth street. Apply, Neuman Brothers Co. 12 20 tf

HELP WANTED—FEMALE.

WANTED—EXPERIENCED OPERATORS ON BUTTON AND BUTTONHOLE MACHINES; ALSO A FEW GIRLS ON ZIG-ZAG MACHINES. NAT LEVY & CO., 339 WATCHUNG AVENUE. 3 14 tf

BRIGHT GIRLS WANTED TO LEARN SEWING—Also zig-zag operators and learners. Schiller Bros., 320 West Front street; look for name on door. 4 24 6

GIRL wanted for general housework. Apply between 6:30 and 7:00 o'clock, 34 Grove street.

SALESLADY wanted (experienced) for ladies' ready to wear and gifts. Call at once, 210 Watchung avenue.

WANTED—Middle aged woman as general houseworker; small family. 941 Union street. 4 24 3

WANTED—Waist finishers, also an apprentice. Apply Smalley & Bogart, dressmakers, rooms 321-322 Babcock building. 4 24 3

WANTED—May 1st, experienced chambermaid - laundress for two months. Apply 'Phone 685. 4 24 3

WANTED—White girl for general
WANTED—Chambermaid and waitress; colored. Apply 632 Woodland avenue. 4 17 tf

WANTED—Good plain cook; white. Call evenings, 832 Webster place. 4 18 tf

OPERATORS; EXPERIENCED. NAT LEVY & CO., 339 WATCHUNG AVENUE. 1 3 tf

ROOMS AND BOARD.

APARTMENTS with private bath; also single room. 312 East Seventh street. 7 16 tf

FURNISHED rooms, all improvements, pleasant, quiet home. 407 Central avenue; 'Phone 2478-J. 4 1 1mo

WANTED—MISCELLANEOUS.

GOOD boarding place wanted where young colt can be turned out for the summer; must be near Plainfield. Address, stating monthly rate, F. R. L., care Daily Press.

A PLAINFIELD ACCOUNT

under the arrangement which we have with the New York Clearing House whereby checks on us are collectible through that institution, is practically the same as

A NEW YORK ACCOUNT

The business of the COMMUTER is cordially invited.

The Plainfield Trust Company

Resources $6,500,000.00

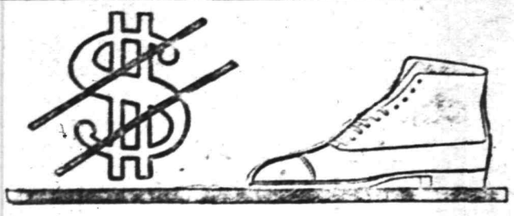

Expressing Money in Terms of Shoes

When a man leaves this store with a purchase, he has in his possession the same value as he had when he entered our doors. The only difference is that the value is now expressed by shoes instead of dollar bills.

That is the standard of value rendered here

There is no such thing as obtaining greater value per dollar than this store offers.

No concern in all the world can make the same grades of shoes at less cost than they are made by the manufacturers who supply us.

No store can buy at less cost than we do.

No store can give greater value per dollar than we do.

M. ABRAMS
229 W. Front St.

Agent for *Nettleton* Men's Shoes—the World's Finest

A Reasonable, Seasonable Suggestion

Now is the time to stock up on your gardening requirements. Look over your tools now. You may need a new spade, fork, rake, hoe, trowel or weeder.

We are having a special run just now on the "Planet Jr." Hand Cultivators and Seeders. These favorites of the market gardener are becoming more and more popular in the family garden. They save labor and produce better crops.

Get out that old rubber hose, it may need repairing, or you may need a new length of our guaranteed hose.

Use "POTATO and VEGETABLE" Fertilizer—the universal plant food.

A. M. GRIFFEN CO.

THE BEST OF EVERYTHING IN HARDWARE.
119-121-123 E. Front St., Plainfield.

Two Phones, 5—6.

THE NEW STATEN ISLAND DRY CLEANING and DYING COMPANY

Has Removed to

110 Watchung Avenue

Next to Marchant's

Fancy Dying a Specialty Telephone 1913

BETTER QUARTERS MEAN BETTER SERVICE
And We Have the Best in Plainfield.

NEW AUTO, FIRST RIDE; 1 KILLED, 1 HURT.

Car owner may die as result of accident few hours after buying machine.

This is only one of the many accidents that you read of, in every paper you pick up. Be Prepared and Protected by asking us to insure your car before you take the first ride.

Auto Fire 75 cents.

REAL ESTATE LOANS RENTS **GEO. M. CLARKE CO.** Babcock Bldg. Telephone 268 Plainfield.

INSURANCE OF ALL KINDS.

The "buyer for the home" who does not read the ads is as unprogressive as the merchant who does not advertise.

ORGANIZED 1875

Don't Wait Until Fire Breaks Out

or burglars come before you decide to place your valuables beyond the reach of fire and theft.

Rent a Safe Deposit Box now in our Fire and Burglar Proof Vault—the cost is only

$5.00 AND UP PER YEAR.

CITY NATIONAL BANK

PLAINFIELD, N. J.

No exchange on out-of-town checks. Our checks collectible at par through the Federal Reserve Bank of New York and New York Clearing House.

PAINTERS AND DECORATORS.

James C. Hansen

DECORATOR
Dealer in
PAINTS, OIL, GLASS,
VARNISHES, ETC.

141 East Front St., Plainfield, N. J.

Distrubtor of John W. Masury & Son's Pure Colors, Ready Mixed Paints, Etc.

1916 WALL PAPERS

IMPORTED and AMERICAN GOODS

C. CONOVER & CO

Decorators, Painters and Paper-Hangers, Window and Plate Glass.
115 Elmwood Place. Tel. 1143.

Have You Headache?

Do your Eyes burn or itch?
Do they feel tired or strained?
If so, have your Eyes examined;
Your glasses may need changing.

STILES & CO

Philadelphia Eye Specialists
AT 107 EAST FRONT ST.
EVERY THURSDAY.
Hours 10 to 5.

AWNINGS

UPHOLSTERING WINDOW SHADES

Frank G. Wikoff

721 W. Fourth St. Tel 1746.

EXPERT TREE DOCTOR

Trimming, Spraying, Filling Cavities, and Curing Tree Diseases Scientifically.
Trees Removed and Re-Set

J. P. COSTELLO
17 MANNING AVENUE.
Phone 879.

AUTO BUSES

Dances, Parties, Lodges, etc.
Parties from 18 to 50 people transported any distance at reasonable prices.
SUBURBAN TRANSIT CO.,
R. W. Campbell, Mgr.
810 Park Avenue. 'Phone 130.

B. FRANKEL & SON
Phone 2482 315 Plainfield Av.
WHOLESALE JUNK DEALERS.
Highest cash prices paid for old autos. Terms cash.

B. GORKIN
43 SOMERSET STREET
Phone 544
PLAINFIELD'S ONLY SPECIAL GLASS MAN
Mirrors re-silvered, Plate Glass furnished and set; Mirrors of all kinds.

—Still-useful furniture may be sold for what it is worth to somebody else—if you give the selling-task to a classified ad.

Harvey R. Linbarger

REAL ESTATE
INSURANCE
197 NORTH AVENUE.
Telephone 953.

In a Wave of Populary WHITE, IVORY and GRAY SHOES

As exemplified by the "Van Arsdale" styles and displayed at the moderate "Van Arsdale" prices.

VAN ARSDALE'S
127 EAST FRONT STREET

ARRIVAL AND DEPARTURE OF MAILS AT PLAINFIELD POSTOFFICE.

NEW YORK MAILS. Arrive—5:30, 8:00, 8:40, 11:45 a. m., 1:30, 2:30, 5:00, 5:30, 8:30 p. m., 12 midnight. Close—6:30, 7:45, 10:00, 10:45 a. m., 12 noon, 2:00, 3:50, 5:45, 7:45, 9:00 p. m.
SOMERVILLE AND EASTON. Arrive—8:40, 10:45 a. m., 12:45 and 7:08 p. m. Close—6:30, 7:45 a. m., 1:30, 4:30 p. m.
PHILADELPHIA—Direct. Arrive—5:30, 8:00, 9:40, 11:45 a. m., 12:30, 2:30, 7:00 p. m. Close—6:3 , 11:30 a. m., 1:30, 3:50 6:50, 9:00 p. m.
THROUGH FAST MAIL FOR EAST. Close—12 noon, 200, 3:50, 5:45 p. m.
DIRECT THROUGT FAST MAIL FOR WEST. Close—6:30, 11:30 a. m., 1:30, 5:00 and 9:00 p. m.
PENNSYLVANIA. West of Easton. Close —6:30 a. m., 1:30, 5:00, 7:00 p. m.
ELIZABETH—Direct. Arrive—5:30, 8:40 a. m., 1:30, 3:00, 5:30 p. m. Close—7:45, 10:0 a. m., 12 noon, 5:45, 9:00 p. m.
NEWARK—Direct. Arrive—5:30, 8:45 a. m., 1:30, 2:30, 5:30 p. m. Close—6:30, 7:45, 10:45 a. m., 12 noon, :00, 3:50 5:45, 9:00 p. m.
WATCHUNG. Arrive—1:00, 6:45 p. m. Close—9:00 a. m., 5:30 p. m.
WARRENVILLE. Arrive—1:00 p. m. Close—2:00 a. m.
SUNDAY MAILS. Office open from 9:30 to 10:30 a. m.

A. E. HOAGLAND, P. M.

Established 1868.

CHOICE PICTURES, DAINTY MIRRORS AND UNIQUE PICTURE FRAMES.

AT

Swain's

317 W. FRONT STREET,
Plainfield, N. J.

Assortment larger than ever and prices very reasonable.

Artists' materials, Regilding, etc.

L. MORALLER & SONS

WATCHMAKERS AND JEWELERS

WATCHES
CLOCKS and
JEWELRY

Fine Watch and Clock Repairing a Specialty.

217 Park Ave. Phone 1967-J.

WHY NOT HAVE YOUR BATHROOM TILED?
Bathroom, laundry and kitchen work a specialty.
Fireplaces, porches and vestibules tiled.
THOMAS H. ROSS
THE TILER
208 Watchung Avenue,
Plainfield, N. J.
Telephone Connection

REAL ESTATE
INSURANCE
MANNING & CURTIS
106 DEPOT PARK

JOHN S. HASKARD
'Phone 420.
Cash buyer of scrap, iron scrap, metals, rags and paper stock scrap, rubber, old automobiles and auto tires. New and repaired auto tires for sale. Yard
WEST 3D AND McDOWELL STS.

MISS SERINE PETERSEN
Dressmaking Establishment
1236 ARLINGTON AVENUE.
All Lines of Fashionable Dressmaking.
3 27 1mo

A New Departure In Service

SERVICE

In line with our constant effort to be of service to our patrons, we have adopted a plan whereby we propose to pay our customers' household bills each month, charging the total to their account and doing away with all the bothersome detail that the householder experiences in paying from ten to thirty or more bills, monthly.

Under this plan the depositor sends us one check for the total of all the bills he or she wishes to pay, and we attend to the payment of the individual bills. In this connection we also propose to purchase commutation tickets for depositors, charging the amount to the depositor's account and delivering the ticket to the depositor a day or two before the first of the month, doing away with the inconvenience that he now experiences each time it is necessary to renew his ticket.

If you have no account with us at present, we will be glad to have you open a household account, that will enable you to take advantage of this service.

If any additional information is desired, it may be obtained at the bank, or our representative will call if you prefer. We feel sure that an investigation of this new system will speedily convince you of its many advantages.

THE STATE TRUST COMPANY

CAPITAL $100,000

Queen Quality SHOES

FOR THE TEACHER OR BUSINESS WOMAN

Any woman whose daily work requires that she stand or walk almost continuously will find comfortable shoes here.

Not only comfort, but the best of style is found in our shoes.

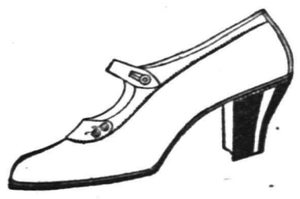

Ask for Number **426**

And you get everything desired.

A. K. WILLET
107 Park Ave.

TO DARKEN HAIR APPLY SAGE TEA

Look Young! Bring Back Its Natural Color, Gloss and Attractiveness.

Common garden sage brewed into a heavy tea, with sulphur added, will turn gray, streaked and faded hair beautifully dark and luxuriant. Just a few applications will prove a revelation if your hair is fading, streaked or gray. Mixing the Sage Tea and Sulphur recipe at home, though, is troublesome. A easier way is to get a 50 cent bottle of Wyeth's Sage and Sulphur Compound at any drug store all ready for use. This is the old-time recipe improved by the addition of other ingredients.

While wispy, gray, faded hair is not sinful, we all desire to retain our youthful appearance and attractiveness. By darkening your hair with Wyeth's Sage and Sulphur Compound, no one can tell, because it does it so naturally, so evenly. You just dampen a sponge or soft brush with it and draw this through your hair, taking one small strand at a time; by morning all gray hairs have disappeared, and, after another application or two, your hair becomes beautifully dark, glossy, soft and luxuriant.

This preparation is a delightful toilet requisite and is not intended for the cure, mitigation or prevention of disease.—Adv.

Look For Green Taxis
PHONE 2418.
For Prompt Service
Careful Drivers—Good Cars.
FORD TAXI COMPANY
159 North Avenue.

HODGE'S PHARMACY

Y. M. C. A. BUILDING
BELLE MEAD SWEETS
Telephone 68.

—That funny yellow Scoop is on the classified page.

SOME NEW MODELS AND NEW COLORINGS IN

SAM PECK'S BOYS' SUITS

JUST ARRIVED.

You know the Sam Peck Suits are the standard of America. Our prices are very moderate—

$6.00, $7.00, $7.50, $8.00, $8.50 to $10.00.

Some with 2 pairs of Knickers.

Spring Overcoats, all the new ideas; some full silk lined; value $20.00; our price **16.50**

SCHWED BROTHERS
Front St., Opp. Park Ave.

The Dual Acorn Range

Burns Gas — Keeps Kitchen Cool in Summer

IN COLD WEATHER

The Dual Acorn is complete as a coal burning range, and operate entirely independent of the gas burning apparatus.

ON A HOT SUMMER DAY COOK WITH GAS

No heat is wasted "heating" up the stove or in "cooling off."
Heat is only used during the actual cooking operations.

THE HOUSEWIFE will find THE DUAL ACORN is economical in its use of both fuels to an amazing degree. The housewife is enabled to meet the most provoking culinary circumstances with a smiling face. The Dual Acorn Range is of the very latest type and is "Modern" in every respect.

We will gladly demonstrate it to you, or if you desire we have booklets describing same.

FOR SALE BY

H. E. Gayle Hardware Co.

General Hardware and House Furnishings.
Tel, No. 398. Front St. and Park Ave.

NEW FURNITURE

This is the period when of all times of the year your thoughts are turned toward something new for your home, something that will add attractiveness and lessen your labors during the hot summer months which are before us. We invite your inspection of the new patterns in

FURNITURE.
Buffets .....$15.00 to $30.00
Tables .....$7.98 to $35.00
Dressers .....$8.98 to $40.00

BEDS.
Iron Beds .....$2.98 to $18.00
Brass Beds ....$10.00 to $30.00
Iron Cribs .....$5.98 to $10.00

WINDOW SHADES.
Standard makes, all sizes and prices. Estimates given.

FLOOR COVERINGS.
Congoleum Rugs..$3.60 to $9.00
Wool Rugs .....$5.50 to $30.00
Fibre Rugs .....$4.98 to $10.00

MATTRESSES.
Soft Top Mattresses $1.98 to $4.00
Combination Mattresses—
$3.50 to $7.00
Felt Mattresses..$7.98 to $15.00

VACUUM CLEANERS
The housekeeper's best friend—
$8.98 to $7.00.

L. B. VAN CAMP
Front and Somerset St.

FULPER VASE KRAFT

represents the best and highest in pottery ware.

We have a large assortment of the latest designs and shapes, in their wonderful glazes.

JOSEPH W. GAVETT
318 WEST FRONT STREET.

Are you thinking about a new hat? Why not look up your old one and bring it to us for our estimate and advice? We'll tell you whether it will pay you to have it renovated or not. Ten to one our work in cleaning and blocking will make it look as fresh as when new and will double the length of service; saving you the price of a new hat.

HERSEY HAT M'F'G AND RENOVATING COMPANY
130 Park Ave.

tu th s

Office Now at
203 NORTH AVENUE.
Our New Telephone Number is
PLAINFIELD 3000.

PLAINFIELD DAILY PRESS

THE WEATHER
Overcast tonight and Thursday, with probably showers. Cooler Thursday. Variable winds. Highest yesterday, 53; lowest this morning, 43.

Established May 10, 1887. TEN PAGES PLAINFIELD, NEW JERSEY, WEDNESDAY, APRIL 26, 1916. TEN PAGES Two Cents a Copy, $5 a Year

NO NEWS FROM IRELAND REVOLT

Dublin and Other Points Are Now Ruled by Martial Law.

ENGLAND IS ALARMED

Asquith Says Boys of 18 Must Be Called to Colors—Two Battles Fought in Air—Artillery Fire Goes on Before Verdun.

London, April 26.—Martial law has been declared in Dublin and throughout the greater part of Southern Ireland. Large bodies of troops, supported by machine guns, have been sent to danger spots.

The British public is waiting with feverish excitement for further news from Ireland. Only the most meagre reports from Dublin have been received here. Despatches from points in Ireland outside of Dublin indicate that the revolt has not spread beyond that city.

Augustine Birrell, chief secretary for Ireland, announced that the situation was well in hand, and that "the rebels are not in possession of the whole city." Several arrests already have been made. What the losses of the rebels have been in the Dublin street fighting is not known, but it is believed they were heavier than those of the loyalists, for they were opposing trained troops brought from the Curragh camp and by the organized police and volunteers in the city.

A profound impression has been made by the sudden breaking forth of the long expected attempt of the Sinn Fein to revolt, particularly as the rebellion came at a time when it was believed that conditions were becoming more quiet and better than ever in Ireland. The lack of definite news here has heightened the feeling of apprehension.

England Needs More Men.

London, April 26.—A statement issued early today by the Press Bureau as to the proceedings of the first secret session says that unless 50,000 married men have enlisted by May 27 conscription will be extended. At the same time Premier Asquith announced that boys of 18 would be drafted if it is necessary to broaden the conscription measure.

Steamer Ross Sunk.

The British steamer Ross, 2,666 tons, has been sunk. Eleven of the crew were saved.

Big Guns Battle Fiercely.

Paris, May 26.—Violent bombardments took place all along the Verdun front last night, but there were no infantry actions, the French War Office reported today. The official communique stated that artillery duels of the most intense character were in progress at hill No. 304 and on the Meuse River.

French Machines Active.

French aeroplanes were victorious in conflicts fought Tuesday with German air and sea forces on the coast of Belgium. The War Office announced today that one of the aeroplanes had dropped bombs on a Zeppelin at Zeebrugge, while another had attacked a German torpedo destroyer at Ostend.

Bring Down German Machine.

Saloniki, May 26.—French aeroplanes today fought an aerial combat with a German air squadron near Monastir in which a Teuton machine of the Albatross type was brought to earth. Two other German aeroplanes were forced to descend. Another French aeroplane detachment bombarded the German positions in the vicinity of Doiran and Gievgeli.

FREEHOLDERS TO ATTEND LATE COLEAGUE'S FUNERAL

The entire membership of the Union County Board of Freeholders headed by Director Cady, of Summit, will be in attendance in a body at the funeral of Freeholder J. Hervey Doane, which will be held at his late home at 425 East Seventh street at 3:30 this afternoon. The Freeholders, of whom there are twenty in all, will meet at the North Avenue station at 3 o'clock.

Trinity Commandery, No. 17, K. T., will have full charge of the Masonic service which is to be conducted. Eminent Commander Robert F. R. Huntsman will have charge of the fraternal ritual and beside delegations from all the Masonic organizations to which Mr. Doane belonged there will be others from Plainfield Lodge of Elks and Columbia Lodge of Workmen. The pall bearers are to be selected from members of Trinity Commandery, and Rev. Dr. C. M. Anderson will officiate for the customary religious ceremony. Burial will be in Hillside cemetery.

MOTORCYCLE COLLIDES WITH AN AUTOMOBILE

An automobile driven by Harry W. Phillips, of South Plainfield last night, collided with a motorcycle on which William Powell was riding. The accident occurred on Park avenue, near Wintergreen, about 10 p. m. Both machines were going south on Park and ran together when one attempted to make a turn. The motorcycle was damaged but no one was hurt.

WILL ORGANIZE S. A. R. CHAPTER

D. A. R. Take Steps to Form Local Branch of Society in This City.

PLANS WELL RECEIVED

It is Also Proposed to Establish a Chapter of Washington Guards for Boys—Annual Meeting of Continental Chapter on May 23.

The members of Continental Chapter, Daughters of the American Revolution, met at the home of Mrs. A. J. Hamley, on Washington avenue, Dunellen, yesterday afternoon, the event of special interest being the report of the Continental Congress which has just adjourned in Washington. Mrs. Frederick A. Waldron represented the local chapter, and she made the report yesterday. Miss Addie Dietrich was also in Washington, and she added some items of interest concerning the gathering.

Mrs. C. R. Banks, the regent, gave a report of the recent campaign for the relief work in Belgium, and she said that the chapter is indebted to the people of Plainfield for almost $200. She stated that Mayor Leighton Calkins and Police Chief P. S. Kiely courteously permitted the sale of "tags" on the street, and Rev. E. Vicars Stevenson allowed a collection to be taken at Grace church the Sunday following the street canvass.

It was reported that steps have been taken toward holding a meeting and entertainment here in the interest of a local chapter of the Sons of the American Revolution, the purpose being to establish such a chapter in Plainfield. Plans are also under way for organizing a chapter of the Washington Guards, the membership of which will be made up of boys who, through their parents, are eligible to membership in the senior organization.

The annual meeting of Continental Chapter will be held at the home of Mrs. A. V. D. Honeyman on East Ninth street, on May 23, when officers for the coming year will be elected and plans discussed. Miss Huse extended an invitation to all present to attend a meeting at Cedarcroft, on Park avenue, Friday morning at 11 o'clock, to take steps in the interest of a local branch of the National Special Aid Society. Mrs. Nathan Meyer and Mr. Duke, of New York, will be the speakers. At the conclusion of the business meeting, Mrs. Hamley served refreshments during a social hour. Master Hamley delighted the gathering with piano selections and Mrs. Hamley's daughter assisted her in serving.

CALLS CAPSTICK KAISER'S FAITHFUL

New York Times Demands Election of "American" in His Stead.

Calling John H. Capstick, representative in Congress in this county, the "Kaiser's faithful," the New York Times editorially demands the election of an American to represent the Fifth New Jersey district in Congress. The editorial follows:

"The Fifth New Jersey District is represented in the Sixty-fourth Congress by John H. Capstick, Republican. It should be represented in the Sixty-fourth Congress by an American.

"Mr. Capstick has just received from the loyal subjects of the Empire in Union county and way stations this testimonial to his sacrifice of mere American rights to the German vote:

" 'Honorable Sir—At the regular meeting of the German-American Aliance of Elizabeth and vicinity, twenty-four societies, consisting of 2,300 voting members, a resolution was passed to offer you a vote of thanks and sincere appreciation for your action in voting for the McLemore resolution, by which we are convinced you are intent upon retaining friendly relations between the United States and Germany.'

" 'Retaining friendly relations' is the Elizabethan translation of 'meekly consenting to the murder of American citizens.' The German-American Alliance pledges itself to support heartily the Kaiser's faithful Capstick in his campaign. 'We are all of opinion,' says an official of the New Jersey German-American Alliance, 'that the Administration wants to have war with Germany.'

"In 1914 Mr. Capstick got 16,951 votes, the Democratic candidate 15,718, the Progressive candidate, 2,218. The district was, and ordinarily is, Republican. There used to be a number of Americans in it. They must be proud of Capstick.

THE TEMPERATURE.

The temperature as reported by The State Trust Company today is as follows: 9 a. m., 54 degrees; 11 a. m., 60 degrees; 1 p. m., 65 degrees.

Special Attention
given to repairing of Ford cars. Try us. Martin Automobile Co.—Adv. ***

SUFFRAGE LEAGUE ELECTS OFFICERS

Mrs. Henry C. White Chosen President at Annual Meeting Held Yesterday.

ENCOURAGING REPORTS

Action Taken on Motion to Abolish Membership Dues in the Future—Mrs. E. F. Feickert Congratulates League on Its Good Work.

The Plainfield branch of the Equal Suffrage League of New Jersey met at the home of the president, Mrs. A. B. Jones, of Central avenue, yesteday afternoon and elected the following officers for the coming year: President, Mrs. Henry C. White; vice-presidents, Mrs. H. C. McMillen, Mrs. T. H. Tomlinson, Mrs. C. E. Ryder, Mrs. Clara DeHart Krans, Mrs. Isaac Schwed and Mrs. S. S. Carvalho; corresponding secretary, Mrs. Walter Marder; recording secretary, Mrs. Howard Canoune; treasurer, Mrs. L. M. Booth; auditors, Mrs. Allan Cowperthwaite and Mrs. Morris Benton; chairman Ways and Means committee, Mrs. C. E. Lipscomb; chairman press, Mrs. H. C. McMillen. Upon her election, Mrs. White appointed Mrs. A. B. Jones, the retiring president, as chairman of the enrollment committee for Plainfield, and Mrs. Allan Cowperthwaite, chairman for the enrollment committee in North Plainfield, the two appointments being necessary because of the fact that the two towns are in different counties.

The attendance at the meeting was especially good, and all evidenced much enthusiasm in the work which the league is to take up during the coming year. At present the membership includes 412 women of the city and borough. Action was taken yesterday on a motion to abolish membership dues in the league and in the future this will be done. Announcement was also made that last year the committee reached the male voters of the city, three-fourths of them giving their views on suffrage to the committee who called. The work of the league this year is scheduled to be more among the women of the city. At the conclusion of the meeting, Mrs. E. F. Feickert, the State president of the Equal Suffrage League, gave an address and congratulated the Plainfield branch on their excellent work; and urged them to enlarge their scope of work for the coming season.

At the conclusion of the meeting, tea was served, the following women pouring: Mrs. C. E. Ryder, Mrs. David L. Thompson and Mrs. C. DeHart Krans.

MRS. GAUB DIES AFTER OPERATION

Well Known Resident of the Borough Passes Away at Muhlenberg Hospital.

Mrs. Fredirika Gaub, widow of Jacob Gaub, died in Muhlenberg Hospital at 4:15 this morning, following an operation for hernia performed two weeks ago. The patient's case had been a very serious one from the outset and the knife was resorted to as a last means of relief. It failed to produce the desired result, the deceased's condition growing gradually worse. Death had been expected for the past few days.

Mrs. Gaub was born in Germany sixty-five years ago, but came to this country with her parents when she was a young girl. After residing in New York City and later in Missouri, the family removed to Brooklyn, from which city Mrs. Gaub came to Plainfield forty years ago. Mr. Gaub died exactly fourteen years ago today. He was employed at the Schepflin clothing factory at the time it was one of Plainfield's leading industries. The family resided for many years at Sixth and Division streets, but more recently the home has been at 169 Duer street. Mrs. Gaub was a woman possessed of many likeable traits, and news of her death will be received with deep regret by her large circle of friends in the city and borough.

Mrs. Gaub is survived by six sons and one daughter. These are John, Anton, William and Edward, all of the borough; Mrs. Harry B. Dunham, of Andover, N. Y.; Jacob Gaub, of Cincinnati; and Albert Gaub, who is traveling in Canada. She also leaves one brother, Gabriel Murr, of Axtel, Mo., and a sister, Mrs. Dora Roth, of St. Louis, Mo. Mrs. Dunham arrived in Plainfield Monday night in response to a telegram, and Jacob Gaub is expected from Cincinnati today. The funeral will be held at the late home on Duer street, Friday afternoon at 2 o'clock and will probably be in charge of Rev. G. W. Hauser, pastor of the German Reformed church, of which Mrs. Gaub was an attendant. Interment will be in Hillside cemetery.

Do You Want
to be up-to-date? Buy a Chalmers. Stryker Motor Car Co.—Adv.
4 24 tf ***

BIG SEAT SALE FOR HIPPODROME TRIP

Supply at Daily Press Office Will Be Exhausted in 24 Hours.

Tickets for the big excursion which the Plainfield Daily Press will run next Monday night to the New York Hippodrome, continue to be in demand, and the first allotment of 300 made to this city will soon be exhausted. Charles A. Goetler, of the Hippodrome staff, who has been in charge of the sale in this city, was well pleased with the manner in which the demand has been made, and judging from similar events arranged by newspapers elsewhere he predicts that there will be several hundred on the special train when it pulls out of this city next Monday night. As has been told, the price for Plainfielders to have the advantage of traveling in the special train and a $1.50 seat in the best part of the big show house, is but $1.75, by far the lowest rate ever offered for an excursion of the kind from Plainfield. The rate from Dunellen is $1.80 because of the increased distance on the train.

Although spring is here, ice skating forms the principal attraction at the great Hippodrome show, which contains so many features that it would take pages to accurately describe them. Little Charlotte, the premiere Ice Fairy among the forty in the ice spectacle "Flirting at St. Moritz," now being presented by Charles Dillingham at the Hippodrome, may be the standard bearer of a new furore in American sport such as has not been witnessed for a couple of decades.

When New York first caught a glimpse of the marvellous gyrations and startling poses of the little Berlin girl, whose skating is the most talked about thing in theatricals just now, the only thing it could think of to compare this new sensation with was the dancing of Pavlowa, and of the Russians.

But even the dancing of the Russians does not stand comparison with the exquisite and unrivalled art of the ice ballet at the Hippodrome. Those who know both of these forms of athletics and of entertainment have been prompt to admit that there are feautres of the ice skating ballet which are incomparable with and probably superior to the best stage dancing brought here by the Russians in recent years. When the beauty of the new sport is fully seen it is believed that there will be a sudden and tremendous revival of interest in the sport of ice skating.

The ice skating of Charlotte contains all the remarkable features of the best Russian dancing. It even adds many remarkable features of its own. Some of the peculiarities of this wonderful skating are utterly impossible of duplication on any floor save that of ice for they are in violation of the very laws of gravitation itself and are dependent upon the friction employed by the runner of the skate to hold the skater in poise.

The dancing pose of the best of the modern interpretative dancers cannot long be sustained or it loses spontaneity and interest. But the same poises taken by Charlotte and sustained while she is travelling over eighty or a hundred feet of ice and during that time is turning in an immense graceful curve, reveals new beauties of pose which have never been dreamed of. The sculptor who has his model mounted on a revolving stand is the only one who can appreciate the changing play of charming pose of which the ice skating ballet furnished an unsurpassed example. But in the wonderful skating pose of Charlotte is found not merely a figure which turns on a dead center but one which is all the time traveling in front of an exquisite beautiful background of Swiss scenery.

The wonderful spins of the Russian dancers have excited the wonderment of theatrical audiences for several years. But the best of Russian dancers are not able to spin more than five or six times without a stop. Six revolutions of the body are regarded as being a considerable achievement by a Russian dancer. Few of the best dancers in this country can equal that number.

TEMPLE SHOLEM TO GIVE AN INDOOR PICNIC

Under the auspices of Temple Sholem an indoor picnic with countless attractions will be held in Columbus Auditorium on Monday night, May 8. The program will include dancing, which will be one of the main features of the evening. The auditorium will be appropriately decorated for the occasion.

The executive committee comprises Mrs. Herbert Schuldenfrei, chairman; Mrs. Emanuel Schloss, Mrs. William Schloss, Mrs. Max Tepper, Mrs. Samuel G. Salls, Mrs. Gustave Mendel.

—General Leonard Wood will lecture on "Preparedness" at the High School Auditorium, Saturday, April 29, at 8:15. The regular Monday Afternoon Club lecture fee of 25 cents will be changed.—Adv. 4 24 3 ***

—Press want ads. pay.

MISS BROWN AN APRIL BRIDE

Becomes the Wife of Edwin Muller, Jr., at Ceremony Performed in New York.

RECEPTION AT GOTHAM

Rev. Edwin Muller, Father of the Bridegroom, Officiates at Wedding Assisted by Rev. Dr. J. S. Zelie—Couple to Live at Garden City.

Marking the first of two weddings of daughters of Mrs. Howard McWilliams, of Hillside avenue, this city, and 525 Park avenue, New York, to take place this spring, Miss Eleanor Ryckman Brown was married last night in the Central Prebsyterian church, at Madison avenue and Fifty-seventh street, New York, to Edwin Muller, Jr., of Lexington, Ky. The wedding ceremony was performed by the Rev. Edwin Muller, of Lexington, the father of the bridegroom, assisted by the Rev. Dr. John Sheridan Zelie, pastor of the Crescent Avenue Presbyterian church, Plainfield.

The bride walked with her stepfather, Howard McWilliams, who gave her in marriage. Her frock was white tulle embroidered in seed pearls, and the court train was corded silk. The tulle veil was held at the back of her blonde coiffure with bands of silver and orange blossoms, and her flowers were white lilacs and orange blossoms.

Miss Marjorie Walbridge Brown, whose marriage to Kenneth H. Condit will take place on June 1, was her sister's maid of honor. Her frock of wedgwood blue tulle was touched with silver and showed a silver lace underdress, and she carried pink roses and lavender sweet peas. The bridesmaids wore dresses of wedgwood blue and mauve tulle over flesh-tinted satin, with silver lace petticoats and silver lace on the corsage, and all of them carried wedgwood blue feather fans. These girls were the Misses Helen Harrington, of Plainfield; Dorothy Tuttle, of Brooklyn; Katherine Mayer, of Indianapolis; Frances Walbridge, of Portland, Ore., and Sarah Washburn, of Evanston, Ind.

Mr. Muller had his brother, Mortimer Glover Muller, for his best man, and the ushers were Charles Bates Hunter, of Cambridge, Mass.; James O. Murray, of Plainfield; Kenneth H. Condit, of Princeton; Robert Lynde, of Louisville, Ky., and Charles Bann, of St. Paul, Minn.

The wedding reception, which was attended by 500 guests, was held in the Gotham ballroom. The latter was decorated with bay trees, ferns and roses. After a long wedding trip, Mr. and Mrs. Muller will live in Garden City, L. I.

TO FORM BRANCH OF THE NATIONAL AID SOCIETY

For the purpose of forming a local branch of the National Special Aid Society for American preparedness, a meeting will be held at Cedarcroft on Park avenue at 11 o'clock Friday morning. Mrs. Nathan Meyer and Mr. Duke, of New York, who are connected with the society in an official capacity, will be present and explain the objects of the society.

Mrs. William Alexander, of New York, is the president of the national society, and its membership comprises prominent American women in all parts of the country, especially the larger cities. It is now proposed to form local branches in the smaller cities. The public is invited to attend the meeting on Friday morning.

—That funny fellow scoop is on the classified page.

MRS. PANKHURST SAYS PREPARE

Famous English Militant Points Out Lesson for United States.

GUEST OF MRS. HYDE

No Longer Hated Foe of British Government, But Counsellor and Friend of David Lloyd George in War Order.

Mrs. Emmaline Pankhurst, the famous English militant suffragist leader, left this afternoon for Boston after spending the Easter season as the guest of Mrs. Francis deL. Hyde on Mountain avenue. Mrs. Pankhurst will go from Boston to the Pacific coast for a short stay and will return to England in July to resume her work of aiding the English government in enlisting women to do their share in the nation's hour of peril.

The most interesting declaration of this remarkable woman, called by eminent men the greatest of her sex, made while in Plainfield, was that the United States should prepare for war and prepare at once. She is a strong advocate of a greater army and navy for America as the best possible means of preserving the peace that the country now enjoys, and pointed to the suddenness with which the war clouds broke over the heads of a satisfied, commercialized England that had no thought of international strife.

Mrs. Pankhurst's declaration was not made in public, but in the course of a friendly discussion during an informal debate arranged by Mrs. Hyde one evening this week.

The famous militant advocate of equal suffrage is no longer a feared and hated foe of British government officials, but is now the recognized leader of the loyal and brave women who are taking the place of fathers, husbands and brothers that the commerce of the nation may be carried on while its sons defend, with their lives, the country. Recently David Lloyd George asked the aid of Mrs. Pankhurst in persuading women to work in munition factories, and, after studying conditions in France, she used her personality, intellect and influence so effectively that thousands of English women and girls are now turning out the munitions of war. Mrs. Pankhurst is also at the head of a volunteer army of 400,000 women, who have enlisted for the purpose of going into rural communities and carrying on farm work. Recently a British leader expressed the opinion that Lloyd George and Mrs. Pankhurst were the two most influential individuals in all of England and the two most generally respected by the people of the nation.

Accompanying Mrs. Pankhurst while here was Miss John Winkakm, daughter of Col. Winkakm, a famous soldier, who is serving as volunteer secretary to the suffrage leader on her tour through the United States. Miss Winkakm is a beautiful young Englishwoman whose personality won the hearts of all whom she met while in Plainfield.

FIRE LOSS SETTLED.

The fire loss at the home of Edward F. Clark, on lower Park avenue, which was formerly known as Colonel Hardy farm, was settled yesterday afternoon by the North American Insurance Company, of Philadelphia, through its local representative, George R. Lyman.

WATCHUNG WOMEN COMING.

The women of Watchung are asked not to forget the mathers' meeting in the Tabernacle tomorrow afternoon, conducted by Dr. Biederwolf, at 2:30 o'clock. A special bus will leave the Corner at 2 o'clock.

MANY WALK THE SAWDUST AISLE

Crowd of 4,000 Braves Rain to Hear Biederwolf on New Life.

COLLECTION IS $137.55

Evangelist Thanks Plainfield Citizens for Their Loyal Support—Less Knocking Here Than Any Other City, He Says.

Preaching to an audience of 4,000 people that braved threatening and falling rain, the Rev. William E. Biederwolf last night begged for a new life for every professing Christian and every other person in Plainfield; for, he said, it is only by being born again that entrance to Heaven could be gained. More than 150 walked up the sawdust aisle in answer to his plea.

He said that he recently asked a Plainfielder if he was a Christian. "I am a Methodist," was the answer.

"There are Methodists in Hell," exclaimed the evangelist. "There are Presbyterians there, and Episcopalians, too." He said that some of those roasting on the hottest fires were baptised in the deepest water, and that a man could belong to all the churches here or in any other city and yet be a child of the Devil.

Just how this regeneration is brought about, Dr. Biederwolf admitted that he did not know.

"But that's not the only thing you cannot understand," he said. "You explain electricity to me or sit in darkness until you do! Tell me how bread becomes the basis of your physical life or refuse to eat until you do! Tell me how my brain can lay hold of a spiritual thought and weave it into a sermon! Tell me how God kisses a handful of soil by your cottage door and when He kisses it the air becomes redolent with blushing violets! Tell me how He grasps the infuriated storm by the forelock and shakes it into obedience! How can these things be?"

He said that everyone would know when the new birthday took place in their own lives, however.

In censuring Christians for their neglect of duty to God and to the church, Dr. Biederwolf said:

"There's a grain of truth or a beautiful sentiment in most novels, but it's a good deal like the jewel in a bucket of pitch—you get your hands dirty going after it. Some of you would get your fingers dirty if you touched your Bible—not from anything on the inside, but from the dust on the outside of it."

"Let me whisper a word of warning to some of you professing Christians. Don't walk into prayer meeting some Wednesday evening unannounced. If you did, Plainfield would have to get a lot of new pastors. Your pastor would drop dead when he saw you coming."

"Do you want to meet your loved ones on the flower-circled banks of Heaven's eternal river? Ye must be born again."

"Do you want to stand fearless in the hour when the unredeemed tremble before the judgment of the Great White Throne? Ye must be born again."

"Do you want the approving smile of God to rest upon you throughout all the endless years of Heaven's unclouded eternity? Ye must be born again."

The prayer at the evening service was offered by the Rev. Dr. McDuffy. George E. Hall asked for the collection, explaining the expenses of the campaign and telling of the need for money. Dr. Biederwolf announced that he would be alarmed over the financial situation in most any other town but Plainfield, but expressed the belief that this city would pay all its debts before the meetings were over.

Mr. McEwan sang a solo that was received with applause.

The evangelist publicly expressed his appreciation of the letter printed in both papers of yesterday, and signed by a large number of the most influential citizens. He said it would be of great value in the work next year. Dr. Biederwolf again said that there had been less criticism and less "kicking" here than in any city he had ever visited.

Delegations that attended last night's services were from the Y. M. C. A., the Jr. O. U. A. M. and the Domino Club and Republican Club, of North Plainfield.

STATISTICS.

Tuesday.

Attendance	4,000
Collections	$137.55
Decisions	45
Reconsecrations	46
	—
	91

Totals to date:

Attendance	80,700
Collections	$4,008.00
Decisions	690
Reconsecrations	1175
Children	84
Grand total	1899

COLLECTION $137.55.

Last night's collection at the Biederwolf Tabernacle amounted to $137.55.

VOTE BY WARDS IN YESTERDAY'S PRIMARY

	1st Wd.				2d Wd.				3d Wd.				4th Wd.					
	1	2	3	4	1	2	3	4	1	2	3	4	1	2	3	4	5	6	
Republican Delegates at Large—																			
Baird	17	40	20	20	44	43	26	14	26	36	20	25	21	25	21	22	18	14	452
Bugbee	17	40	21	20	44	43	25	15	26	35	21	25	22	24	21	22	16	13	450
Kean	18	40	20	19	44	43	26	15	26	37	20	26	20	25	21	22	16	14	452
Kip	15	39	20	20	44	43	26	14	26	35	22	25	20	24	21	22	16	13	445
Republican Alternates—																			
Blair	13	35	19	14	40	39	22	14	24	32	17	23	23	22	16	21	18	14	406
Garven	15	36	21	16	39	36	22	14	24	33	17	25	23	23	16	21	17	13	411
Minch	13	31	17	15	33	30	18	11	24	29	17	23	21	23	15	21	15	12	368
Robinson	13	32	19	14	40	36	23	14	22	30	14	23	22	24	15	18	17	12	388
Roundtree	6	12	6	6	12	18	7	4	9	10	7	7	3	7	10	7	3	4	138
Republican Fifth District Delegates—																			
Ackerman	18	38	20	20	44	41	26	15	27	37	20	26	21	26	20	22	17	14	452
Redmond	17	39	21	20	44	43	26	14	26	35	20	26	20	25	20	22	17	13	448
Republican Alternates Fifth District—																			
Cornish	17	37	18	18	44	41	25	14	24	34	19	26	19	23	21	22	18	12	432
Pierson	17	37	17	18	44	43	25	14	25	35	19	26	19	22	21	22	15	13	432
Democratic Delegates at Large—																			
Fielder	5	13	7	7	15	9	8	8	14	6	5	8	7	8	12	7	9	6	154
Grosscup	5	12	7	7	15	9	8	8	13	6	5	8	7	8	12	6	8	6	150
Hughes	5	12	7	7	15	9	8	8	14	6	5	8	7	8	12	6	8	6	151
Scully	5	12	7	7	14	9	8	8	13	6	5	8	7	8	12	7	9	6	151
Democratic Alternates—																			
Cornish	5	12	7	7	14	9	8	8	13	6	5	8	7	8	12	6	8	6	149
Foote	5	12	7	7	14	9	8	8	13	6	5	8	7	8	12	6	8	6	149
Logue	5	12	7	7	14	9	8	8	13	6	5	8	7	8	12	6	8	6	149
Stockton	5	12	7	7	14	9	7	8	13	6	5	8	7	8	12	6	8	6	148
Democratic Delegates Fifth District—																			
Mesler	5	12	7	7	13	9	8	8	13	6	6	8	7	8	11	6	8	6	148
Tuttle	4	13	7	7	13	9	8	8	14	6	6	8	7	8	10	6	9	6	149
Democratic Alternates Fifth District—																			
Chamberlain	4	12	6	5	12	9	7	8	11	6	5	7	6	8	10	6	7	6	135
Potts	5	12	6	5	12	9	7	8	12	6	5	7	6	8	10	6	7	6	137
Wilson	4	10	6	7	11	5	7	8	12	6	3	7	0	7	9	3	7	6	118

A. E. FORCE & CO.

"The White Store"

Suit Sale, Spring 1916 Styles

3 Days Sale, THUSDAY, FRIDAY and SATURDAY

THIS IS YOUR OPPORTUNITY

THE FIRST REDUCTION SALE ON EVERY SUIT IN THE DEPARTMENT.

SUITS SMARTLY DESIGNED AND PROPERLY FINISHED.

SUITS for the woman who seeks individuality in dress. Suits that cannot be approached for style, workmanship, quality and price.

Gabardines, Twills, Poplin, Checks, Fine Men's Wear Serges, Black, Blue, Copenhagen, Tan and Brown. Sizes for Ladies, Misses and Juniors, at

$10 $12.50 $13.50 $15 $16.50 $18

Come early to get first choice. Alterations free on this sale.

Visit Our Millinery Dept.

On Second Floor

Where you will find the largest assortment of Trimmed Hats and untrimmed shapes of the newest creations in Plainfield at moderate prices.

Trimmed Hats from ..... **1.98 TO 5.75**

Untrimmed Hats from ..... **98c TO 2.98**

If you buy your hat and trimmings here we will trim **Free of Charge.**

DUNELLEN

All the Happenings of the Day in Plainfield's Hustling Suburb.

KENTER POST IS GIVEN SURPRISE AT HIS HOME

Kenter Post, son of Mr. and Mrs. George K. Post, was tendered a surprise party Monday evening. The affair was arranged by Miss Lillian Johnson, Harold Neely, and Edwin La Rue. The latter called at Kenter's home about 7:30 and induced him to take a walk and when they returned to the Post home shortly after 8 o'clock the guests were there to the complete surprise of Kenter. The evening was pleasantly passed in dancing and playing games. Music for the dancing was furnished alternately by the Misses Sarah Watson and Dora Whitford at the piano. Refreshments were served at midnight, following which the festivities were continued until 2 o'clock.

Among those present were: Ethel Linser, Sarah Watson, Lillian Johnson, Lydia Haight, Maude and Dora Whitford, Bernice Smith, Harold Neely, Edwin La Rue, Howard Bloomfield, George Nelson, George Smith and Adelbert Whitford.

Mrs. Otis M. Webber has returned from Greenwich, Conn., where she spent several days visiting her mother, Mrs. Catharine Slauson.

BUILDING LOAN ASS'N INCREASES ITS DIRECTORATE

At the annual meeting of the stockholders of the Home Building and Loan Association held last evening in the upper room of the Borough Hall the number of directors was increased from nine to eleven by the election of Mahlon R. Dayton and Postmaster Willard N. Apgar for terms of two and one year respectively. The following were re-elected directors for terms of three years: C. F. Debele, Joseph Kuldoshes and Dr. T. H. Platt. Secretary Hamley wishes to apologize publicly to Dr. Platt for leaving his name as director off of the pamphlet report of the association. He explained the error by stating that he had instructed the printer to take the list of officers and directors from an old report which did not include the Doctor's name. Among other business was the election of Percival R. Abbott as auditor for a term of three years. The annual report showed that 7.64 per cent. was earned during the year. The directors will meet to organize this evening.

Gordon Nelson has the measles.

Iseus Randolph has purchased an automobile.

RED LETTER BIBLE COUPON BIG PRINT

ILLUSTRATED EDITION

Distributed by the

PLAINFIELD DAILY PRESS

Clip three of these coupons bearing consecutive dates and present them together with our advertised price of $1.23 at our Main Office and receive your Copy of the BIG PRINT RED LETTER BIBLE.

3 Coupons and $1.23 Secures it

Description Limp Leather, overlapping Covers, red edges, round corners, gold lettered back, numerous beautiful colored plates, maps and biblical scenes, family record and many useful helps.

EVERY WORD JESUS SPOKE PRINTED IN RED

MAIL ORDERS WILL BE FILLED

Add for Postage:

Up to 150 miles	.07
Up to 300 miles	.10
Up to 600 miles	.15
Up to 1000 miles	.18

For greater distances call postmaster rate for 3 lbs.

MONTHLY MEETING OF PARENT-TEACHER ASS'N

The monthly meeting of the Parent-Teacher Association was held in the Whittier School yesterday afternoon with the new president, Mrs. George T. Schenck, presiding. Mrs. Schenck named the committees for the year with their respective chairmen. These will be published in tomorrow's paper. Business transacted during the course of the afternoon was principally routine.

Mrs. Theodore Day, chairman of the committee in charge of the recent cake sale, reported that a sum in the neighborhood of $11 had been cleared.

Mrs. George W. Van Der Veer, Mrs. Edwin H. Dean and Mrs. J. Z. Kelly were appointed a committee to make all plans for the baby saving exhibit which will be shown in the Lincoln School during the week commencing with May 24.

The following three members were admitted into the association: Mrs. E. H. Westcott, Mrs. George K. Leland and Mrs. William Ryno.

89 BALLOTS CAST.

A very light vote was cast at yesterdays' primary election, only 89 ballots being cast and seven of these being thrown out. Woodrow Wilson ran six behind his ticket. Of the Democrats who failed to name him as their choice for president, only one voted for another man. This Democrat's choice was Champ Clark. Only twenty of the thirty-nine Republicans who voted registered their choice for president: Of these nine favored Theodore Roosevelt, a like number Charles E. Hughes, two Elihu Root and one Henry Ford.

P. W. Voorhees has returned from Flemington, where he spent Monday and Tuesday visiting his mother.

WILL OPEN THE SEASON.

The New Market baseball team will open its season Sunday afternoon, when it plays the team of the Spicer Universal Joint Manufacturing Company at South Plainfield. The team will lineup as follows: William Elliott, catcher; Elmer Schenck, pitcher; J. Carter, first base; Earl Fulton, second base; Walter Elliott, short stop; A. Schenck, third base; H. Leible, right field; J. Zaremba, center field; J. Bays, left field.

TO MEET FRIDAY.

Michael T. Moynihan, who is serving the grand jury, has received a notice from Sheriff Houghton that the grand jury will convene for a special session on Friday.

B. G. CLUB MET.

The B. G. Club met with Miss Kathryn Moynihan Monday evening. Business other than routine was the decision to raise the monthly dues of the members from 10 to 15 cents.

WEDDING RECEPTION.

Invitations are out for a reception which Mr. and Mrs. Howard S. Barton, of 209 Dunellen avenue, are to give on the evening of May 12th in honor of the seventh anniversary of their wedding.

Frank Burdick has broken ground for a house which he is to erect for himself on the north side of Walnut street, east of Washington avenue.

Mrs. Richard M. Ryan has been visiting her daughter, Mrs. G. Elston Lowrie, Jr., at New London, Conn., since Monday.

Benjamin Dodwell is taking a week of his annual vacation of three weeks.

Henry Wiedenhaupt has given up his meat route and taken a position as manager of the National Beef Company's store in this borough.

Miss B. Louise Lincoln, of Bayonne, is spending her annual Easter vacation with Mr. and Mrs. Abram Van Arsdale.

EASTER SUPPER.

The Easter supper given last evening by the Ladies' Aid Society of the First Baptist church for the benefit of the organ fund was well patronized, about 90 suppers being served. The lecture room, in which the supper was served, was decorated in a manner fitting to the season. The members of the committee in charge were: Mrs. H. J. Piddington, Mrs. George Bunting, Mrs. Clarence Haight, Mrs. Foster Sofield and Mrs. Rene P. F. Von Minden.

ROOSEVELT A FAVORITE.

In a light primary vote cast yesterday in this district of the township, Woodrow Wilson was unanimously supported by the sixteen Democrats who voted. Thirty Republicans voted. Of these six voted for Theodore Roosevelt, five for Henry Ford and one for Charles E. Hughes.

CONDITION NOT FAVORABLE.

Charles Williams, who has submitted to two operations within the past several weeks to check gangrene, is not doing well. During the first operation two toes were removed from the left foot and during the second, performed last Tuesday, the limb was removed just below the knee. Fears are now entertained that the limb may have to be removed farther up.

MRS. WYNKOOP ENTERTAINS.

Mrs. Frank Wynkoop entertained the Dunellen Painting Club at her home Tuesday afternoon. The members of the club besides Mrs. Wynkoop are Mrs. E. B. Latham, Mrs. J. Z. Kelly, Mrs. Dr. Tuttle and Mrs. F. O. Deacon, of Plainfield. The women meet once a week at the various homes and engage in painting, following which refreshments are served and a social time enjoyed.

Mrs. Frank Markey, of Front street, is entertaining Mrs. George Markey, of Brooklyn.

Mr. and Mrs. A. E. Smith are entertaining Mrs. Elwood Bolmer and Miss Hazel Bolmer, of Allentown, Pa.

Mrs. Charles Adams, of Trenton, was entertained by Mr. and Mrs. William Clum over Easter.

Charles Johnson, of New Market road, has purchased a new automobile.

William and Philip Thompson, who are attending the University of Pennsylvania, are spending their Easter vacation at home.

Scotch Plains, Fanwood

The semi-monthly meeting of the Twilight Council, Jr. O. U. A. M., will be held in the Excelsior Hall lodge rooms tomorrow night.

Young people from Plainfield and Westfield, besides the borough, will hold a Leap Year dance in the Fanwood firehouse tomorrow night.

RETURN FROM HONEYMOON.

Mr. and Mrs. Edward Shield, Jr., have returned from a wedding trip and are now at home on Tilliston road, the borough. Before her marriage, Mrs. Shield was Miss Katherine Todd.

RESUME OPERATIONS.

The Fanwood Stone Crushing Company has resumed operations after being closed down for the past week while repairs were being made.

LITERARY CLUB MEETING.

Mrs. Reginald M. Huse, of Westfield road, entertained the members of the Tuesday Afternoon Literary Club at her home yesterday afternoon. The writers of the Victorian period of English history were under discussion, and Mrs. Charles Vincent read a very interesting paper on the women authors of that period.

WORKING ON ROADS.

After being delayed for the past week owing to the lack of crushed stone and other material, Contractor William Linden is completing the work of putting the borough roads in condition. Work was started yesterday on the remaking of Springfield road. The contractors started at the Mountainside end, but will probably begin at this end, too.

ATTENDED REVIVAL.

Together with the four lodges from Plainfield, the members of Twilight Council, Jr. O. U. A. M., attended the Biederwolf services in the tabernacle at Plainfield last night.

South Plainfield.

Surveyors from Dunellen have staked out the ground for the new postoffice building owned by John B. Geary. Mr. Geary will award the building and grading contracts to the lowest bidding contractors within a few days.

Judson Tenneyck, who broke his leg while coasting at the Plainfield Country Club last winter, is now able to be around.

Sumner Randolph and family, who have been residing on the Holly Wood farm for some time, have moved to the home recently vacated by Frank Zeller.

James Caffrey is entertaining his brother, John Caffrey, of Sugar Notch, Pa.

James Wilson, Jr., who has been ill at his home, is improving.

Miss Elizabeth Maguire is recovering from a recent attack of quinsey sore throat.

John Horan is the latest victim of scarlet fever. Mr. Horan is under the care of Dr. F. J. Hughes, of Plainfield.

Melvin Shrope has been appointed acting night yard master for the Lehigh Valley Railroad in Charles H. Thornton, Jr.'s place. Mr. Thornton is expected to return from his honeymoon in about a month.

Miss Rose Solendek, of Husban, Pa., is spending a few days with Miss Mary Smith.

Mr. and Mrs. Samuel Shields have been entertaining Mrs. Shields' sister, Mrs. Patrick, of Jersey City.

Elmer E. Teeple, who recently underwent an operation in St. Peter's Hospital in New Brunswick, is able to be around.

Miss Susie Ryno, who is ill with the scarlet fever, is reported as improving.

Mr. and Mrs. Henry Lammers are entertaining their daughter, Mrs. J. Warner, of Bayonne.

Thomas Bohl, Jr., of Newark, is spending his Easter vacation with his sister, Mrs. Albert Randolph.

LOST $40 AND TICKET.

John Doughty, who lives at 142 North avenue, reported to the police this morning that he had lost his pocketbook, containing $40 and a commutation ticket. The bocketbook was lost yesterday between here and Bound Brook. It has not been found.

—That funny fellow Scoop is on the classified page.

—Find the "likely-looking" ads. in today's classified columns—and solve that problem of yours.

You Are Taking Very Grave Chances

when you fail to have the title to your real estate insured. In many cases neglect in this matter has cost real estate owners great anxiety, heavy expense and sometimes the loss of their property. In comparison with the protection that this insurance affords, its cost is small. Make it a point today to come in and talk it over with the

Union County Agency of the Fidelity Trust Company

Elizabeth Office, 8 W. Grand St. Home Office, Newark, N. J.

Money to Loan on Bond and Mortgage.

PRAYER MEETINGS THURSDAY MORNING

Cottage prayer meetings will be held Thursday at 10:00 a. m. in the following homes:

Mrs. H. R. Moyer, 721 Kensington avenue; Mrs. G. Place, 1128 Prospect avenue; Miss Hortense Codwise, 559 East Second avenue; Mrs. J. O. McKelvey, 61 Grandview avenue; Mrs. P. K. Dilts, 95 Jackson avenue; Mrs. R. J. Meter, 136 Duer street; Mrs. A. H. Osmun, 57 Cranford avenue; Y. W. C. A. at 210 East Front street; Mrs. Charles Dellehunt, 320 West Second street; Mrs. H. W. Rankin, 611 Central avenue; Mrs. J. W. Case, 3 Codington avenue; Mrs. M. Shortway, 137 Duer street; Mrs. L. M. Case, 35 Craig place; Mrs. C. Johnson, 208 Spooner avenue; Mrs. Fred Pearce, 672 Essex street; Mrs. John Lant, 1132 West Third street; Mrs. G. F. Lynn, 410 Grant avenue.

RECREATION NOTES

The Glee Club will meet on Thursday nights hereafter instead of Monday in the Washington School.

The Social Club will meet tomorrow and roller skating will be enjoyed in the basement of the school. The game room will be open.

The P. A. N. will meet on Thursday evenings in the Washington School.

Friday night the Dunbar dance will be held and the Dramatic Club will meet.

There will be no swimming classes in the High School pool tonight.

—An inefficient office helper may serve to turn the tide against you in many a possible business transaction. Do you read the classified ads?

PRESS COMMENTS ON "THE MYSTIC ROSE"

"* * * Performed in a way that caused last night's audience first to gasp in wonder, then to literally shout its approval."—Seattle (Wash.) Times.

"* * * Words fail to describe it. The mind fails to comprehend its reality. It is indescribably beautiful."—Newark (N. J.) Star-Eagle.

"* * * It is too beautiful for description. That must be left to the inner consciousness of those fortunate enough to see it."—Long Branch (N. J.) Record.

"* * * We accord high rank to 'The Mystic Rose' as an opera, and wish there were more like it."—Pittsfield (Mass.) Eagle.

"* * * 'The Mystic Rose' is decidedly the best amateur production ever given in Spokane."—Spokane (Wash.) Review.

"* * * Was the most beautiful stage picture ever presented on a Boise stage.—Boise (Idaho) Capital News.

"* * * The magnificent singing of the great chorus last night placed 'The Mystic Rose' in a class by itself."—Pittsfield (Mass.) Journal.

Plainfield Theatre

(AUSPICES PLAINFIELD ELKS)

MAY 1, 2, 3.

Seats Going Fast; Make Reservations Now

Prices $1.50, $1.00, 75c, 50c and 25c

Nearly 500 in Cast

FOUNDED • 1856

In styling, value giving and tailoring efficiency, our clothes assume an initiative that distinguishes them as unusual.

Extremes are taboo, but the touch of smartness in their general appearance makes them desirable when men of correct dress seek their ideals.

Our patrons are safeguarded by the many fundamental principles of clothes construction and selling that have come down to us through three generations of wholly satisfied customers.

BROKAW BROTHERS

1457-1463 BROADWAY AT FORTY-SECOND STREET NEW YORK

MARTINE SAYS HE IS NEUTRAL

Senior Senator From Plainfield Denies Charge That He "Favors the Germans."

CRITICISM IS UNFAIR

Jerseyman Declares That Great Britain Has Violated International Understandings and Believes She Should Be Brought to Terms.

Washington, April 26.—New Jersey has the undoubted satisfaction of possession the most neutral Senator on view in the Senate chamber of the United States. It has been remarked that no man can be intelligent and still be neutral, but Senator Martine does not subscribe to that doctrine. He wants the United States to close up on England and Germany at the one time and belt them both without favoritism or discrimination.

So delicately does the senior Senator balance his bulk on the slack wire of international affairs it makes one less stable, actually dizzy, to contemplate him. But, as far as has been observed, the Senator is in no danger of falling from his perch to either side. His equilibrium emulates the gyroscope.

Thus, when M. T. Richardson, of Ridgewood, who pursues the publishing business in New York, gently chided Mr. Martine for "favoring the Germans," the statesman from Plainfield waxed as indignant as his disposition would permit and denied the impeachment.

On reading that Senator Martine

On reading tha Senator Martine was "in favor of sending as sharp a note to Great Britain as to Germany." Mr. Richardson was moved to inquire "Why?"

"As one of your constitutents, may I ask on what grounds?" wrote the inquisitive gentleman from Ridgewood. "Has Great Britain, or her Allies, murdered any of our men, women or children on the high seas? Are we not selling the Allies great quantities of goods and getting paid for them? Why should president Wilson address any such note to England as he has been compelled to send to Germany?

"Englands takes ships laden with centraband," added Mr. Richardson, "but pays for them, while Germany torpedoes them and pays nothing.

"Yet, your sympathies seem to be with Germany and against the Allies," commented Mr. Richardson. "You may not comprehend it, but this country today is protected by the British fleet. If that fleet had been less strong, or had been destroyed by the German fleet, England would have been occupied by the German troops, and the United States would have been her next victim.

"I do not want to see a man entertaining your peculiar views again elected from New Jersey to the Senate of the United States."

Whereat Senator Martine took his pen in hand and replied like this:

"I have received your letter and have noted its contents carefully. I cannot help but state that I feel that you are manifestly unfair. I do not know to what statement you refer, but your experience as a publisher should teach you that about nine-tenths of the statements printed in the newspapers are somewhat inaccurate.

"If you will see the statement made by me in a New York paper of April 21, I think you will find my position fully explained"—this evidently being the one-tenth of the statements printed in the newspapers that Senator Martine seems to think more or less accurate.

"I state," he explains, "that I feel that we could press our demands on Great Britain with almost as much force and right as we have pressed them on Germany.

"In answer to your question as to grounds I stated in my interview that Great Britain has violated international understandings and laws that were supposed to govern nations on the high seas. I further state that I realize that in submarine attacks Great Britain has not been as active and violent as Germany has been, but that both countries should be brought to an understanding with the United States.

"England has done more than take ships containing contraband. She has interfered with our shipments of noncontraband to neutral ports, and, further than that, has interfered with our mails. War is the last thing I am looking for. America's mission is to stand for justice, humanity and peace, and certainly those have no relation to war."

This epistle should settle any question as to where Senator Martine's sympathies are. He is not for Germany or Eingland, but for America Do you get him?

LEHIGH VALLEY OPENS GREAT LAKE SERVICE

The Lehigh Valley's freight service in the Great Lakes was actively started today with the departure of boats of the Lehigh Valley Transportation Company from the ports of Buffalo, Chicago and Milwaukee.

During the past few months the company has been busy getting its fleet into commission for the opening of navigation after the breaking up of ice in the Great Lakes.

The boats are in splendid condition, and, according to announcement of the company, preparations have been completed, which will afford shippers the benefit of a fast rail and lake service.

TICKETS GO WITH A BANG

For the Big Theatre Party at the

NEW YORK HIPPODROME

TO SEE HIP! HIP! HOORAY, THE GREATEST SPECTACULAR SHOW EVER GIVEN AT THIS PLAYHOUSE

Under the Auspices of the

PLAINFIELD DAILY PRESS

Next Monday, May 1, 1916

A block of the best $1.50 seats in the theatre have been reserved for the Press party. The seats go on sale at the Daily Press office, 193 North avenue, Plainfield, Monday morning, April 24, at 11 o'clock and the policy of "first come, first served" will be strictly adhered to. A chart of the Hippodrome seating arrangements will be on exhibition in the Press office and representatives of societies and other organizations desiring blocks of seats will have to be on hand early.

The complete railroad fare and seat in the Hippodrome will cost the excursionists just $1.75, one of the most remarkable offers ever made to Plainfield people. Residents of Scotch Plains, South Plainfield, Dunellen, New Market, Fanwood, Watchung and other places can make arrangements to go with the party. Arrangements have been made with the trolley company to hold the 12:30 east bound car at the Plainfield depot until the arrival of the excursion train so that the Scotch Plains people might have transportation accommodations at that hour. The Suburban Transit Company will arrange to get South Plainfielders home.

Some of the feature attractions of the most spectacular show ever put on in America's greatest playhouse are the Kat Kabaret, Charlotte, the famous skater; Sousa's band, Toto, the wonderful clown; cascades at the Biltmore, Chinatown, the baggage smashers, toyland, the march of the skaters and many other wonderful novelties.

TRAIN SCHEDULE

LEAVE—DUNELLEN	.....	5:54 P. M.
CLINTON AVE.	..	5:57 P. M.
GRANT AVE.	...	6:00 P. M.
PLAINFIELD	...	6:04 P. M.
NETHERWOOD	.	6:08 P. M.
FANWOOD	.....	6:11 P. M.
ARRIVE—NEW YORK (Liberty St.)	.....	7:00 P. M.

LEAVE NEW YORK (Liberty St.) AT 11:45 P. M. (Sharp).

$1.75

DUNELLEN $1.80

Form You Parties Now, So As To Arrange to Get Seats Together

Pays railroad fare to New York and return on Special Express Train and includes a $1.50 reserved seat to be selected by Plainfielders from a regular Hippodrome chart, which will be on display at the Plainfield Daily Press office.

THIS OPPORTUNITY IS OPEN TO EVERYONE. THERE ARE NO STRINGS OF ANY KIND ATTACHED.

$1.75

DUNELLEN $1.80

Watch the Plainfield Daily Press For Further Details

SAVE THE DATE, MAY 1

Seats On Sale at the Daily Press Office

193 NORTH AVE., PLAINFIELD, N. J.

Suburban Transit Company

Leave Plainfield for South Plainfield—Week days—a6.20, a7.30, 9.00, 11.45, 1.00, 2.00, 4.00, 5.00, 6.10, b6.00, 10.30, 11.15. Sundays—9.00, 12.00, 2.00, 4.00, 6.00, 9.00.

Leave South Plainfield for Plainfield—Week days—a7.00, a7.45, 9.30, 12.05, 1.53, 3.30, b4.30, 4.30 except Saturday, 5.30, 7.30, b8.00, 10.50, b11.45. Sundays—9.30, 12.15, 2.30, 4.30, 6.30, 9.30.

Leave Plainfield for Watchung—7.00, a.15, f10.00, b1.00, g3.00, 4.15, b6.20.

Leave Watchung for Plainfield—8.00, 9.50, f11.15, b2.20, g3.45, 5.25, g7.20.

Leave Plainfield for Warrenville—d6.45, e8.15, 6.20, f10.00, g3.00, g6.20.

Leave Warrenville for Plainfield—7.40, f11.00, g3.30, g7.15.

Leave Plainfield for Stirling—8.15, b1.00 6.15.

Leave Stirling for Plainfield—9. 9. b2.00 6.15.

(a) Except holidays.
(b) Saturdays only.
(c) Except Saturdays.
(d) Daily except Sundays, holidays Monday mornings, and mornings after holidays.
(e) Monday mornings and mornings after holidays.
(f) Sundays and holidays only.
(g) Saturdays, Sundays and holidays.

R. W. CAMPBELL, Mgr., 310 Park Ave 'Phone 150 Plainfield.

Boice Runyon Co.

Quality
Reliability
Service

Coal
Lumber
Masons' Materials

BOICE RUNYON CO.

Established 1837.
Park at North Avenue

—AT—

Schreiner Bros.

Prescription Pharmacy
Park Ave. and Second St.

Palm Olive Soap, 3 for.....25c
Sterno Solid Alcohol, 3 for..25c
Blue Jay Corn Plasters, 2 for 25c
Anti-Colic Nipples, 6 for....25c
Cedar or Lavender Mothaline, 2 for 25c
Cedar Moth Bags .....05c up
Each bag equipped with patent hangers.

Drugs and Toilet Articles at Popular Prices.

S. & H. Green Stamps or Hamilton Coupons with all purchases.

HEADQUARTERS FOR

GIBSON'S

RYE

E. C. WESTCOTT

115 East Front Street

TONY LUSARDI, JR.,
Successor to
B. KIVATINOS
Fancy Fruits, Choice Confectionery, Nuts, Cigars, etc. We make a specialty of Olive Oil.
211 W. FRONT ST. Tel. 886-W.

HOTELS.

HOTEL WALDORF

HENRY WINDHAM, Prop.
144 EAST FRONT STREET.
Gottfried Kruger's Extra Beer on draught. Imported Wines, Liquors and Cigars. Hotel accommodations and private dining-room.

HOTEL SOMERSET

Newly Papered and Painted throughout. Table Board and Rooms by Day or Week.
Piel Bros. and Kruger's Beer on draught.
W. G. FEASTER, Proprietor.
97 Somerset St. Tel. 391.

WEINMAN'S CAFE

GENERAL NEWS TICKER.
Stock quotations.
Up to the Minute.
'PHONE 1527.

HERR'S SCHOOL

FOR BUSINESS TRAINING
FALL TERM NOW OPEN
Day and Evening Classes
Call, phone (344) or write for full information.
PLAINFIELD BUSINESS COLLEGE
171 East Front Street

FLOORS

HARDWOOD AND PARQUET
Old Floors Refinished.
S. E WARD & CO.
108 Depot Park. Manning Building.
Plainfield, N. J. 'Phone 470.

HODGE'S PHARMACY

Y. M. C. A. BUILDING
BELLE MEAD SWEETS
Telephone 63.

EASILY DECIDED.

This Question Should be Answered Easily by Plainfield People.

Which is wiser—to have confidence in the opinions of your fellow-citizens, of people you know, or depend on statements made by utter strangers residing in far-away places? Read the following:

C. L. Treat, painter and paperhanger, 411 East Third street, Plainfield, says: "I suffered for a long time from kidney trouble, and for years couldn't get relief. My back ached constantly and I had pain across my kidneys. My kidneys were in bad shape and I was all run down, in fact, was almost a physical wreck. Hearing of Doan's Kidney Pills, I got a supply at Randolph's Drug Store, and my experience was so satisfactory that I cannot make my endorsement too strong. I simply wouldn't be without Doan's Kidney Pills on hand."

Price 50, at all dealers. Don't simply ask for a kidney remedy—get Doan's Kidney Pills—the same that Mr. Treat had. Foster-Milburn Co. Props., Buffalo, N. Y.—Adv.

ROTHBERG CLOTHES HIT THE BULL'S EYE

You can't hit the bull's eye by shooting bull at it—you've got to deliver the goods, whether you sell clothes, birdseed, or pianos.

The big feature of Rothberg clothes is that the merit is in the clothes themselves and not confined to our advertising claims.

And that applies to all Rothberg clothes, at all prices, for whilst the fabrics may differ according to price, the style of a Rothberg garment is like a woman's love—not affected by price consideration.

SUITS AND TOPCOATS
$12 to $25

Rothberg's

"Things Men Wear"
Stein-Bloch Smart Clothes.
206 W. Front St.
Plainfield, N. J.

ADVERTISEMENTS
—FOR—
NEW YORK HERALD,
WORLD, TIMES, SUN, JOURNAL
TELEGRAM, AMERICAN.
BROOKLYN EAGLE, GLOBE
—AND—
NEWARK EVENING NEWS
RECEIVED
AT REGULAR OFFICE RATES.

PLAINFIELD DAILY PRESS

No Telephone Orders.
Cash Must Accompany Copy.

COAL AND WOOD DEALERS.

Kindling and Grate Wood.
Prompt Deliveries. Orders received at
89 SOMERSET STREET
JOHN MOBUS
P. O. Box 320. Telephone 2588-J.

N. Meyers & Sons
COAL
COKE AND WOOD
Office tel. 1152-W. 121 Watchung Av.
Yard Tel. 1911.

PLAINFIELD BOARD OF EDUCATION.

Proposals for Fuel for Public Schools.

Sealed proposals will be received by the Board of Education of Plainfield, N. J., in the Board room, High School building, West Ninth street and Arlington avenue, on Tuesday evening, May 9th, 1916, at 8:15 p. m., for Fuel. A schedule of requirements and conditions may be obtained at the office of the Clerk or will be sent to those applying for same.

April 16th, 1916.

B. W. EVANS,
Clerk of the Board.

4-17 21 26 28 5-2 4 6.

Look For Green Taxis
PHONE 2418.
For Prompt Service
Careful Drivers—Good Cars.
FORD TAXI COMPANY
159 North Avenue.

—Do the available household workers of this city, who read the classified columns of this newspaper, know that you need a good servant?

—When discontent reaches a certain point, the furnished room advertisements become very interesting to some people.

AUGUSTINE BIRRELL.

British Cabinet Member Admits Irish Uprising.

Photo by American Press Association.

Augustine Birrell, Britain's chief secretary for Ireland, declares that the government has the situation in Ireland well in hand. He made no effort to conceal the fact that the revolt in Dublin was viewed seriously.

NO WORD YET AS TO REPLY OF GERMANY

Lansing Denies Gerard Has Sent Cable.

Washington, April 26.—Secretary of State Lansing is still without advices from Ambassador Gerard concerning the German reply to President Wilson's demand that Germany "immediately declare and effect an abandonment of its present methods of submarine warfare."

He denied widely circulated reports that Mr. Gerard had informed the United States that Germany was prepared to make concessions and added that nothing whatever had come from Mr Gerard so far excepting extracts from the German press tending to show how the German newspapers had received the American note.

There are indications that the delay of the German government in replying to the president's demand for "immediate" action is causing some uneasiness here, as the note has now been before the German officials, including the kaiser himself, for nearly a week. But the question as to whether Mr. Gerard will be instructed to reiterate the American demand was met by the answer, "Not yet."

Meanwhile, the optimistic feeling which prevailed in official circles here still holds. This is due primarily to the continued lull in submarine activities and a hope that some means will be found of avoiding a breach in diplomatic relations between the two governments.

The trend of German newspaper comment communicated by Ambassador Gerard is not altogether discouraging, and Ambassador Penfield at Vienna has cabled extracts from the Austrian and Hungarian press, which strongly indicate a desire of the public in Austria-Hungary to see matters between Berlin and Washington amicably adjusted.

FEAR ANTHRACITE STRIKE.

Miners and Operators Fail to Reach Agreement.

New York, April 26.—The negotiations between the anthracite miners and operators for working conditions which would prevent a strike have failed.

At a meeting of a subcommittee of both sides in the Union League club the operators' representatives refused the ten demands of the miners. This will be reported to the full committee in the Hotel McAlpin, and if the full committee ratifies the action of the subcommittee the negotiations will end. If this takes place, as is expected, a strike will wait only upon the word of the miners, who have been called to a convention on May 2 in Pottsville, Pa., to vote on going out.

More Russians In France.

Paris, April 26.—A second contingent of Russian troops has been landed at Marseilles. The first detachment arrived last Thursday.

Weather Forecast.

Overcast; moderate and variable winds.

WEATHER EVERYWHERE.

Observations of the United States weather bureau taken at 8 p. m. yesterday follow:

	Temp.	Weather.
Albany	56	Cloudy
Atlantic City	44	Cloudy
Boston	42	Cloudy
Buffalo	36	Rain
Chicago	46	Clear
New Orleans	76	Clear
New York	45	Rain
St. Louis	48	Cloudy
Washington	48	Clear

THOSE DEAR GIRLS.

I take half an hour's beauty sleep every afternoon.

You should make it much longer, dear.

WIFE LAUGHS AS WILSON WORKS

President Plants Tree In Honor of Lincoln.

VOTES FOR OWN DELEGATES

Executive Goes to Princeton to Cast Ballot In Primaries—Fielder Dedicates Second Elm to Wilson—"First Lady of the Land" Amused by Her Husband's Efforts.

Princeton, April 26.—President Wilson planted an elm tree on Nassau street, on the route of the Lincoln highway, in honor of Abraham Lincoln. The president, in a brief but graceful little speech, paid high tribute to the martyred Lincoln.

The president worked hard at his job, casting many shovelfuls of dirt into the hole around the roots of the tree, pausing at intervals with shovel suspended, of which the camera men took due advantage.

Mrs. Wilson, who came to the scene of the tree planting ceremony at Nassau, Stockton and Mercer streets in a motorcar, did not leave the machine because of the occasional showers. She stood up in the car and laughed merrily as the president stabbed viciously away at the thick Jersey mud he was supposed to pack in around the tree roots.

About 400 people watched the scene and gave the president a rousing cheer when he surrendered his shovel to an alert attendant.

Incidental to his tree planting efforts and his speech, the president had the pleasure of looking on while Governor Fielder of New Jersey planted another elm in his honor and of hearing many complimentary addresses, in which he was called a second Lincoln.

The tree, typical of Lincoln's character, planted in memory of the great emancipator, was donated by the Athena club of Bayonne, N. J., while the students of Princeton university presented the tree that was planted in honor of President Wilson.

Governor Fielder and Mayor Browne of Princeton traveled as far as Trenton with the president and Mrs. Wilson, luncheon being served en route.

14-YEAR-OLD BOY DRUNK.

Perth Amboy Saloon Keeper Arrested For Selling Him Liquor.

Perth Amboy, April 26.—George Musewsky, a saloon keeper in Cleveland avenue, was fined $44.80 on a charge of selling liquor to minors. Patrolman John Murray found Edward Musolf, aged fourteen years, drunk in the streets. Murray arrested Musewsky when Musolf told where he had obtained the drink. Musewsky admitted in court that he had given the boy wine, but denied giving him whisky.

Michael Misko, another saloon keeper, will get a hearing today on a similar charge made by Murray. According to the patrolman, Musolf and three other boys each had half a pint of whisky, and some of them claim to have bought theirs of Musewsky. One of the boys whom City Physician Martin S. Meinzer pronounced drunk is only twelve years old.

BUTTON MAKERS STRIKE.

Newark Workers Quit as Protest Against Discharge of Employee.

Newark, April 26.—The recently organized Composition Button Workers of Newark have declared a strike against the Continental Shoe Button company of 227 Broome street, about sixty-five workers walking out. The dissatisfaction was due to the discharge of one of the employees who had joined the union, which was formed last week by Henry F. Hilfers, organizer for the American Federation of Labor.

Since the workers have declared a strike it has been decided also to make demands for more wages and shorter hours of work. These were formulated at a meeting held at Spruce and Broome streets. They will be transmitted to the company.

"LOG" WAS MAN'S BODY.

Corpse Found In River Near Diamond Jim Brady's Farm.

Somerville, April 26.—Believing that he had found a log partly covered with river grass that would make fine firewood, Cornelius Studdiford, a farmer, living near South Branch, was shocked in attempting to roll over one of the concealed objects to find that he had in his grasp the body of a man.

Studdiford was clearing the meadows on the farm formerly owned by Diamond Jim Brady on the Raritan river, one mile east of South Branch, when he made the find. The body was that of a middle aged man with iron gray hair. He wore a dark blue suit, but nothing was found on the person to reveal his identity.

Baby Girl Dies of Burns.

Rutherford, April 26.—Theresa Danziger, twenty months old, daughter of Mr. and Mrs. Leopold X. Danziger of 30 Vreeland avenue, fell into a pail of scalding water and died shortly after from burns in the General hospital.

THE IDEA.

The Man: Gracious, my boy! Why don't you wash your face?

The Kid: Hi Fellers! Here's a guy that thinks this is Saturday.

MRS. WOODROW WILSON.

Bride Sees President Plant "Lincoln Tree."

Photo by American Press Association.

Mrs. Woodrow Wilson accompanied the president on his trip from the national capital to Princeton, where he cast his vote in the New Jersey primary elections. Both were heavily guarded by secret service men.

PLAINFIELD THEATRE

HIGH CLASS VAUDEVILLE
Matinee, 2:15—5c and 10c.
Evening, 7 to 11—10c, 15c, 25c

TODAY—Last Times
VAUDEVILLE'S CLASSY REVUE
"THE WHIRL OF SONG AND DANCE"
10 Clever Singers and Dancers
5 OTHER BIG FEATURES 5

TONIGHT IS
AMATEUR NIGHT
Don't miss this big fun riot.
Local Talent Galore.

Thursday, Friday, Saturday
THE JUVENILE FOLLIES
The greatest "kid act" in Vaudeville; 10 wonderful children all under 12 years of age.
5 OTHER BIG FEATURES 5
Including the Boxing Girl
HELEN HILDRETH
in "FIGHTING IT OUT"
NOTE—Miss Hildreth is the only girl who ever stepped into a prize fight ring in New York City and defeated her opponent who was a man.

SPECIAL THURSDAY
Pearl White in 9th
"THE IRON CLAW"

SPECIAL FRIDAY
Edna Mayo in 10th
"MARY PAGE"

ASTOR THEATRE

235 WEST FRONT STREET
Plainfield's Leading Photoplay Theatre.

TODAY
The Photodramatic Star
BLANCHE SWEET, in
"THE RAGAMUFFIN"
in 5 parts
A Paramount Production
Pictographs and others

TOMORROW
The Sequel to Anthony Hope's "The Prisoner of Zenda"
"RUPERT OF HENTZAU"
A Bluebird Master Picture
in 5 parts
A Caliph of Bagdad, Vitagraph Comedy and others.

Friday and Saturday
Daniel Frohman Presents
PAULINE FREDERICK in
"LYDIA GILMORE"
in 5 parts
by Henry Arthur Jones and others.

BEGINNING SATURDAY
We will show the "GIRL AND THE GAME" Series featuring Helen Holmes.

Always a good clean show, nothing Sensational. First run Paramount and Bluebird photoplays and other leading Broadway Features.

Our Motto—"Quality, Not Quantity." Bring the Kiddies.

ESTATE OF JANE ANNE DOBSON COLE, Deceased. Pursuant to the order of George T. Parrot, Surrogate of the County of Union, made on the twenty-fourth day of April, A. D., 1916, upon the application of the undersigned as executrices of the estate of said deceased, notice is hereby given to the creditors of said deceased to exhibit to the subscribers under oath or affirmation their claims and demands against the estate of said deceased within nine months from the date of said order, or they will be forever barred from prosecuting or recovering the same against the subscribers.

MARGARET THOMPSON,
REBECCA DOBSON,
Executrices.

Swacknamer & Bird, Proctors,
Plainfield, N. J.

4-26 6w. Fees $11.10.

Of course, no one buys a handsome Spring suit just to snooze in—

But if caught napping, isn't it comforting to know that it won't look as if it had been slept in.

We have in mind one of the serviceable pin-check grey worsteds. They stand for more abuse and look well longer without pressing than any suit we know. Being "hard-finished," they're more or less immune to wrinkles.

In all sizes from 32 to 54 chest.

ROGERS PEET COMPANY

Broadway at 13th St. | "The Four Corners" | Broadway at 34th St.
Broadway at Warren | | Fifth Ave. at 41st St.
New York City.

PROCTOR'S

CONTINUOUS 2-11 P. M.
10c Supreme PHOTOPLAYS 10c

THEDA BARA WEEK
BIG DOUBLE SHOWS
See the Greatest of Emotional Screen Actress in a Different Picture each Day. In addition to the regular program of wonderful features presenting the greatest of screen and stage stars.

TODAY
THEDA BARA
in
The Galley Slave
Theda Is Not a Vampire in This Picture

ROBERT MANTELL
in
A Wife's Sacrifice
Ninth Episode of "THE IRON CLAW"

THURSDAY
THEDA BARA
In
The Serpent
H. B. Warner
In
The Raiders
"AN OILY SCOUNDREL"
Keystone Comedy

FRIDAY
THEDA BARA
in
Destruction
HAZEL DAWN
in
TheMasqueraders
"THE SOCIAL PIRATES"

ALL NEXT WEEK
The Big Local Movie Play
IT HAPPENED IN PLAINFIELD
See Yourself and a Thousand Other Plainfielders in This Local Photoplay

Steady Work for Good Men

A limited number of men can secure positions as motormen or conductors on Public Service Railway by applying at Waiting Station, Watchung Avenue, Plainfield, any Friday between 9 o'clock and noon.

All-year jobs at good pay.

Do You Want a "Guest-Tenant?"

When you rent a room of your home to someone, you secure a "guest tenant." Your "roomer" is a guest of your house, on a business basis—but still a guest, somewhat in touch with your home, and this makes it highly important that the person should be of the right sort.

In advertising a furnished room it is a simple matter to indicate that the tenant-to-be must have reasonably convincing credentials as to character. You will thus have applications from a desirable class of people while a door sign or window card would merely bring to you the chance passer-by. The man who has a diploma from the School of Experience is pretty well fixed.

PLAINFIELD PRESS COMPANY,
193 NORTH AVENUE

THE SERVICE SHOP

"Ye Must Be Born Again"

Sermon of the Rev. William E. Biederwolf at the Tabernacle Last Night.

Text: "Except a man be born of water and the spirit he can not enter the Kingdom of God."John 3:5.

The Bible says: "God created man in His own image; in the image of God created He him." That's the simple story of how man was ushered into the world. Some people say they don't believe it. Instead of saying: "I believe in God, the Father Almighty, maker of heaven and earth," they say: "I believe in the chaotic nebula, self-existent evolver of heaven and earth," and instead of saying that God created man in His own image, they improve on the word of God by telling us that our ancestors were common chimpanzees, and that God never made us at all. The whole infinitesimal speck of unexplainable something which grew and developed and changed until at last through certain differentiating processes it was finally rationalized and perfected into man, and if you want to trace your ancestry you must look back through all the countless years and see yourself in the chimpanzee and the monkey, and farther back and your great grandparents in amphibious trogolithic creatures about 18 inches long and 3 wide, says Darwin, and then in some wriggling worm in the slime of stagnant pools, and so on ad-finitum, ad-nauseaum, until you shake hands with your former self in the shape of this wonderful, insignificant, so-called primordial germ whose origin the Darwinites have never been able to discover, and which I have an idea must be a mystery to God himself. Because you know it is that way. Huxley and Darwin said so.

Many Have Been Critics.

Now it don't take a great deal of sense to criticize the Word of God, although I quite freely admit that a few of the world's greatest thinkers have done so. But they look mighty small in the eyes of God when they undertake to match their little worldly wisdom against what He has revealed to be the Truth.

Some fellows will dam up a little river, pile up some dirt on either side and make an artificial lake, and then swell up as though they had created the Pacific ocean. They will throw up a pile of brick and mortar, carve their names in stone and then blow as if they had made the Rocky mountains. First we had the candle, then we got the gas, Edison manufactured the electric light, but to hear some people talk it wouldn't be long till someone crawls up into the sky and blows out the sun.

What is man? Not much when you are thinkig about God.

God says man was made in the image of his Creator; he had an understanding that could know the things of God; he had a will that delighted to do the things of God, and a heart that loved the things that God loved. Then the temptation came and man fell; the temple of the Most High God he debauched with sin, and the spirit of God went out. He forsook the polluted spot.

Descent of Ruined Race.

And now follows the descent of a ruined race. The record says: "And Adam begot a son in his own image," not in the image of God, but in the image of Adam's, with the image of God marred and defaced. This is what the Bible means by being born in sin and shaped in iniquity.

And the word of God says than until the image of God is restored by the incoming once more of the spirit of God, that a man is spiritually dead, and he cannot appreciate the things of God. This is the meaning of the new birth—the restoration of the image of God by the incoming of the spirit of God through Jesus Christ.

There's a lot of difference between reformation and regeneration; some of the worst men on this side of hell are reformed men. I know a fellow who was once a drunken old bum, and he reformed and became the keeper of a brothel. He reformed again and became a gambler. He reformed again and became a gentleman of leisure. Once he rolled in the gutter, but now he sits in his diamond studded shirt and latest cut clothes on the piazza of a high-class hotel. Yes; reformation did it, but he's a child of the devil just the same, and that's all there is to it.

Now, notice, if you please, the text. It says: "Unless you are born again you cannot see the kingdom of God." It does not say, "May not"; it does not say, "Shall not"; it says "Cannot." By the very nature of the case the thing is impossible—you lack the essential conditions for seeing anything of the kind.

Every creature born into this world has a nature after its own kind. You can't train a bird to crawl, for the same reason you can't train a snake to fly. True to his nature, a caterpillar crawls, and when we see him fly we don't say: "What an accomplished caterpillar," but we say the creature has been changed—it's now a new creature—it's been born again; it's a butterfly. The same thing is true of the natural and spiritual man.

Appreciation Lacking.

You might as well expect a mummy to speak and bear children as to expect the merely natural man to appreciate the things of God so as to do them without being born again or being born from above as the better reading makes it—as well try to think with your foot or love with your hand.

Water will never rise above its own level. "That which is born of the flesh is flesh." You can cultivate it and improve it and refine it. You can send it to church and make religious flesh out of it, but you can't regenerate it.

But you might as well try to lift yourself by pulling at your boot straps as to try to generate within yourself that quality of life that will lift you into the kingdom of God.

Some people try to make out that the thing a sinner needs is a change in surroundings, but if a man hasn't got the heart in him to do right he'll go wrong wherever you put him. If there's something wrong in the old clock that hangs on the wall, do you think you can make her go by taking her out in the barn and hanging her up there? No, you can't. The trouble is with the works, and you've got to go down into the nature of the thing and fix her up there, and that's the way it is with you. You're wrong in your works; that's what's the matter with you; you've got the devil in you and you'll do what the devil says no matter if you change your environment a dozen times a year. It's not a new town you need; it's a new nature, and when you get that you'll be a Christian and do the will of God in one place as well as another.

I saw an apple tree some time ago doing double service. It was bearing two kinds of fruit; on one side there was a lot of pears and on the other side a lot of little runty scrubs that would give a stomach ache to a hog.

One or the Other.

Peter says we are made partakers of the divine nature. That's what makes you a child of God and if you are not a child of God, then you are a child of the devil and that's all there is to it.

Some of the Jews thought that circumcision was going to save them, but they were given to understand that it was not outward circumcision but inward circumcision of the heart that was going to do the work. That which is born of the flesh is flesh. It may be decent flesh or indecent flesh, pious flesh or profane flesh, religious or irreligious—but it is flesh just the same and you can't change it to the spiritual by education or amelioration or civilization, or cultivation, or any other "ation." Ye must be born again.

Don't say it is an old-fashioned doctrine, because if you had a nature that could appreciate it, a soul that could see it, it is as the morning light that flashes through the sunshot gates of the eastern sky.

But you say: "How does it take place?" Yes, says the white-fingered esthetic college professor. Tell us how? We want the modus operandi. Yes, says Nicodemus: "How, Master, can these things be?" Ah, that's the mystery these little minds leave with God. But that's not the only thing you can't understand. You explain electricity to me or sit in darkness till you do!! Tell me how bread becomes the basis of my physical life, or refuse to eat until you do! Tell me how my spiritual brain can lay hold on spiritual thought and weave it into a sermon! Tell me how God kisses a handful of soil by your cottage door, and when he kisses it the air becomes redolent with blushing violets! Tell me how He grasps the infuriated storm by the forelock and shakes it into obedience!! How can these things be?

But some one says, How can I tell when I have been born again? "The wind bloweth where it listeth and thon hearest the sound thereof, but canst not tell whence it cometh or wither it goeth; so is every one that is born of the spirit." But when I see the tree bend and the dust fly and the ships sail away, you don't need to tell me the wind is blowing. And so I can tell whether I have been born of the spirit of God or not by seeing whether or not the spirit of God is doing His work in me. You don't need a Bible to tell you and yet it tells you very plainly.

How do You Believe?

Listen! First, I John 5:10: "He that is born of God hath the witness in himself." If you are walking in newness of life and trying to keep yourself unspotted from the world, you'll know you are a child of God. You'll feel differently about God. You'll think of Him as your father, instead of some far-off supreme being. You'll find it easy to believe in God's word, and what it says about your salvation, and you'll have a conviction about the matter that will bring you peace.

Second, I John 5:1: "Whosoever believeth that Jesus is the Christ, is born of God."

You say, "I believe that"; but how do you believe it Do you give mere intellectual assent to it, or do you believe it in your heart? The devil believed the other way; he was so orthodox that he trembled. But have you confessed Jesus as your Christ? If you really believe a thing in your heart, don't you think you would confess it with your mouth. If you believe in Jesus as your Christ, you'd take Him wherever you go, introduce Him to your friends, and you'd be proud to hear His name.

Third. I John 3:14: "We know that we have passed from death into life because we love the brethren."

But if you're born of God you'll love each other. You Episcopalians will love the Methodists, and you Methodists will love the Episcopalians and the Baptists and all the rest of them. I've seen the denominations get to scrapping over a lot of things and I tell you it's all of the devil. You ought to love me; it may be hard, but I'm one of the brethren, and you ought to love me; and if you did, you wouldn't lie about me like some of you do, and spread gossip all over town, but you'd say: "He's all right; he's one of the brethren and he's doing the best he can."

It makes no difference what a man's social position is; really it don't make any difference what the color of his skin is, if he is a child of God, and you have the spirit of God in you you're going to love him as a brother, and you'll take a delight in doing it, too.

Fourth. I John 5:4: "Whosoever is born of God overcometh the world.'

Examine Yourself.

I tell you this ought to cause some of you church members to wake up and examine yourselves. Instead of overcoming the world, you've been overcome by the world.

Paul says: "They that are of Christ have crucified the flesh with its passions and lusts." A thing that is crucified is supposed to be dead, and if your old hog nature was dead, if you had really been born again, you would find that some of the things you dearly love now would begin to lose their charm to you.

You say: "I just dearly love to read novels." Well, that's the nature of the flesh. But if you were one of God's children you would love the things that God loves; you'd love your Bible. There's a grain of truth or a beautiful sentiment in most novels, but it's a good deal like the jewel in a bucket of pitch—you get your fingers dirty going after it. Some of you would get your fingers dirty if you touched your Bible—not from anything on the inside, but from the dust on the outside of it.

You say, "I just dearly love the theatre and the dance and the card party." Well, those are the things all wordlings love. There's many a poor girl who knows she ought to be a Christian, and who might shine for God, and be an inspiration to her young friends, but the poor silly little thing would rather dance with the arm of some peanut-headed, spider-legged dude thrown about her than to be a Christian and do what God wants her to do.

A Mighty Live Corpse.

And there are a lot of church members like her, too. Paul says: "I am crucified to the world."A crucified man is supposed to be dead, but some of you make a mightly lively corpse when you get around where the things of the world are being pulled off.

If you were born again and had the Spirit of God in you, you would love the things that God loves. Of course, a man who is ruled by his carnal nature would rather play golf Sunday morning than go to the house of God to worship. He would, and he would a thousand times rather go to a show and watch a lot of half-naked girls, or girls in tights, like you wouldn't want you daughter to appear in, come out and whirl on one toe while the other three points of the compass only know where the other one is.

"He that is born of God overcometh the world," but the world will always be you master until you give God the rightful place in your life. And that place is on the throne room of your soul. And until God's spirit rules instead of the world, you never can be saved. And God's spirit never will rule until you've been born again. "Verily, verily, I say unto you, except a man be born again, he cannot see the kingdom of God."

Fifth. I John 2:29: "Every one that doeth righteousness is born of God."

What is righteousness? Why, it is that which is right in the sight of God.

It's not enough to believe the Bible. Nobody believes the Bible more than the devil; you must practice what the Bible preaches. It's not enough to belong to the church. I ask some of you people if you are Christians and you say, "Why, I'm a Baptist." Well three are Baptists and Episcopalians in hell, and Methodists in hell, and Presbyterians in hell; yes, scores of them. It's not joining the church; it's doing the will of God. I ask you if you are a Christian and you say you've been confirmed. Yes, you've been confirmed; but have you been born again? You say you've been baptized, but do you think that's going to save you? * * * God's no fool.

In Acts, the eighth chapter, it tells about Simon being baptized, and he was baptized right, too, whatever the mode was, emersion or sprinkling, because Philip did it, but when Peter came down there, he said to him, "Thou hast neither lot nor part in this matter, for your heart is not right in the sight of God." And there he was, the old son of perdition, baptized and going straight to hell.

Proof is Lacking.

None of these things are any proofs that you've been born again, but when you try to find out the things that are pleasing to God, and then do them because they please Him, that's the evidence that you've been born of Him.

Sixth. Here is another proof: I John 3:9: "Whosoever is born of God doth not commit sin." Now that don't mean he never will commit a sin. Some terrific temptation may sweep down upon him and before he is aware he has fallen, and if he is a Christian he won't go on in that sin, but he will go, like Peter, and weep bitterly because he fell, and repent of his sin.

I've never made a mistake yet since I've been a child of God that I didn't fall on my knees and ask forgiveness and promise God with all my heart that I'd be a better man, but before I became a Christian I did as I pleased and I never stopped to consider whether it pleased God or not. And that's the way with you if you have not been born again.

There are a lot of people in the church today who make sin the practice of their lives. Sometimes it's secret sin and nobody knows it but themselves. Of course, God knows it. But if you make a practice of doing wrong, you are a child of the devil, as sure as you are born and you will be in hell. "He that is born of God doth not commit sin."

Now it's like this—you take a sheep and let him fall into the mud and he'll get out as quick as he can, and if he can't he'll cry and bleat till you lift him out and when he's out he'll never go near that spot again. But the hog—let him fall in and he'll lie down and grunt with satisfaction. You can drag him out and scrub him up, but he'll squeal while you are doing it, and run for the mud as soon as you turn him loose. It's a difference in the nature, don't you see? The hog likes the mud and the sheep don't. A Christian may make a mistake and go wrong, but he won't lie down in his sin and stay there. When you are born again the old hog nature is a thing of the past. "Whosoever is born of God doth not commit sin."

Verily, verily, I say unto you except a man be born again, he cannot enter the Kingdom of God.

Must be "Born Again."

I am talking to people here tonight, who in their serious better moments long for something, they hardly know what, for a peace and a rest and for something better than anything they have ever had. But you can never get it until you have been born again. I am talking to people here who really, in their better moments, want to know the real meaning of life and this, their earthly existence, but you can never know it until you have been born again. I am talking to people now who are not Christians, but who really never intend to miss heaven. But where in God's name is your hope?

Do you want a life that is rich in meaning with the evil past all cancelled and naught of the haunting dread of an uncertain future? Ye must be born again. Do you want to go down in the valley of the shadow of death and be able to say, "I will fear no evil?" Ye must be born again. Do you want to come up in the glory of that new and unending resurrection life that Jesus Christ brought with Him from the grave? Ye must be born again. Do you want to meet your loved ones on the flower circled banks of heaven's eternal river? Ye must be born again. Do you want to stand fearless in the hour when the unredeemed tremble before the judgment of the Great White Throne? Ye must be born again. Do you want the approving smile of God to rest upon you throughout all the endless years of heaven's unclouded eternity? Ye must be born again. You say, "How?" By the surrender of your will to God, and saying yes to Jesus Christ and receiving Him. To them He gave power to become the sons of God.

SUMMER FURNITURE

Porch and Lawn Furniture of the most attractive kinds, including reed, willow and maple Chairs, Rockers and Table to match, and all at prices you can afford to pay.

Reed and Willow Chairs	$3.98, $4.98, $5.98, $8.48
Maple Chairs	$1.25, $2.50, $2.98, $3.50
Couch Hammocks	$6.98, $9.98, $10.98, $12.98
Lawn Swings, 4-passenger	$5.98

The Famous Belding Hall Refrigerators

Don't wait till warm weather, come now and make your selection from our new stock of these splendid refrigerators that have so many new and useful improvements. A real ice saver with the best white stone and steel lining, and priced so modestly, too, from

$7.00 to $48.00

New Furniture for the New Home

Your time will be profitably spent looking over our very interesting display of new and attractive furniture for all parts of the home.

SHIRLEY & JOHNSTON

The Quality Home Furnishers

BABCOCK BLDG. :: W. FRONT STREET

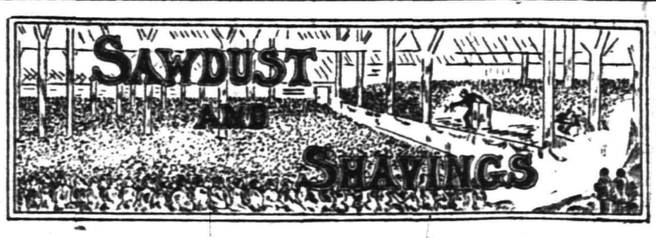

Last night was a big night in the pine temple, as delegations of the Y. M. C. A., Jr. O. U. A. M., The Domino Club, D. of A. and the Republican Club of North Plainfield were present.

"Mac" and "Sunny Jim" Heaton put a fine touch to the musical program with a duet.

It was a great sight to see the fine crowd of men and boys who were representing the Y. M. C. A., march into the tabernacle led by the Dutch Arms Band. Directly after the Y. M. C. A. delegation marched the members of the Jr. O. U. A. M., with the two standard-bearers carrying the Stars and Stripes, each man wearing the regalia of the order.

Mrs. Brake recited "The Bird with a Broken Wing" with fine precision and effect.

As Mr. McEwan stood looking over the Juniors in their regalia he remarked that he would like to wear one. One of the members came forward and placed one around "Mac's" neck amid great applause. Mr. McEwan should feel greatly honored, as he is probably the first man of foreign birth to wear the regalia of the Jr. Order United American Mechanics.

Luncheon will be served at the First M. E. church for working girls tomorrow from 11 a. m. to 2 p. m.

The National Male Quartet sang "Onward and Upward" in their always pleasing way.

Tomorrow is Mothers' Day. No doubt everybody in Plainfield knows what this day is. Special services will be held in the tabernacle beginning at 2:30. Flowers cut and potted will be sent to the tabernacle for decorating and will be delivered to the "shut-ins" on Friday morning. For the benefit of some of the dear old mothers, conveyances will be sent for them and will bring them to the tabernacle.

The Masons and the railroad men will be present in delegations tonight. Tomorrow night the International Motor Co. and the Presbytery of Elizabeth will be present.

"Mac" was in fine trim last night and sang a fine solo.

George E. Hall told an interesting story about a certain city which, as he described, we recognized as this city and the borough. He assured those present that Plainfield always had and will have the reputation of doing things in the right way, and so put them in rememberance of the obligation which is to be met and which the finance committee is trying to clear away as soon as possible.

Dr. Biederwolf had a word of welcome to say to the delegations in which he stated, speaking of the Jr. O. U. A. M., that this organization has stood by the colors in demanding that the Bible should be read in the public schools.

The open letter published in both of the Plainfield papers yesterday caused Dr. Biederwolf to express his appreciation to the one hundred and eight signers.

The service came to a close last night in a beautiful and impressive way, when the scores came forward reconsecrating their lives, or deciding for the first time to live for Christ. Many of the men, in their regalia, came forward and knelt in the sawdust and prayed the penitents' prayer, and have been transformed into men with a new purpose in life. These men, and others before them—women, young men and women, boys and girls—will have great occasion to look back, when the tabernacle is gone, at the place where the tabernacle stood, and will say, "There is the place where I came to the great turning point in my life."

A. H. ENANDER

SANITARY PLUMBING, GAS FITTING, STEAM AND HOT WATER HEATING. Contractor for Sewer Connections. 125 WATCHUNG AVENUE.

Hot Water for Sick Headaches

Tells why everyone should drink hot water with phosphate in it before breakfast.

Headache of any kind is caused by auto-intoxication—which means self-poisoning Liver and bowel poisons, called toxins, sucked into the blood through the lymph ducts, excite the heart, which pumps the blood so fast that it congests in the smaller arteries and veins of the head, producing violent, throbbing pain and distress, called headache. You become nervous, despondent, sick, feverish and miserable, your meals sour and almost nauseate you. Then you resort to acetanilide, aspirin or the bromides, which temporarily relieve but do not rid the blood of these irritating toxins.

A glass of hot water with a teaspoonful of limestone phosphate in it, drank before breakfast for awhile, will not only wash these poisons from your system and cure you of headache, but will cleanse, purify and freshen the entire alimentary canal.

Ask your pharmacist for a quarter pound of limestone phosphate. It is inexpensive, harmless as sugar, and almost tasteless, except for a sourish twinge which is not unpleasant.

If you arn't feeling your best, if tongue is coated or you wake up with bad taste, foul breath, or have colds, indigestion, biliousness, constipation or sour, acid stomach, begin the phosphated hot water cure to rid your system of toxins and poisons.

Results are quick, and it is claimed that those who continue to flush out the stomach, liver and bowels every morning never have any headache or know a miserable moment.

Are You Prepared against facing and fighting a penniless future?

Founded by JOHN F. DRYDEN — THE PRUDENTIAL HAS THE STRENGTH OF GIBRALTAR — Pioneer of Industrial Insurance in America

The Prudential

FORREST F. DRYDEN, President

Prudential Day

The National Pay-Day

Ask What It Means

The Dual Acorn Range

Burns Gas — Keeps Kitchen Cool in Summer

IN COLD WEATHER

The Dual Acorn is complete as a coal burning range, and operate entirely independent of the gas burning apparatus.

ON A HOT SUMMER DAY COOK WITH GAS

No heat is wasted "heating" up the stove or in "cooling off."

Heat is only used during the actual cooking operations.

THE HOUSEWIFE will find THE DUAL ACORN is economical in its use of both fuels to an amazing degree. The housewife is enabled to meet the most provoking culinary circumstances with a smiling face. The Dual Acorn Range is of the very latest type and is "Modern" in every respect.

We will gladly demonstrate it to you, or if you desire we have booklets describing same.

FOR SALE BY

H. E. Gayle Hardware Co.

General Hardware and House Furnishings.

Tel, No. 398. Front St. and Park Ave.

AUCTION SALE

On THURSDAY, APRIL 27

AT 10 A. M.

AT 543 WEST EIGHTH ST.,

Near Plainfield avenue, of beautiful household goods: Knabe upright piano, upholstered chairs, fancy rockers, odd chairs, velvet carpets, leather davenport, beautiful mahogany dining-room suit of eleven pieces, buffet, china closet, crystal closet, serving table, round dining table, 6 leather seated chairs. This is one of the finest dining-room suits ever offered at auction in Plainfield and as good as new; oval mirrors, mahogany centre tables, odd tables, pictures, brass beds, box spring mattresses, white enamel beds, springs and mattresses; beautiful white dressing table, mahogany dressers, birdseye maple dressing table, hand made curtains, music box, drop head sewing machine, oak bookcase, oak chiffonier, brass child's crib; fine lot porch chairs and rockers, tables, chafing dish, percolator, two porch swings, cabinet gas range, good as new; white lined ice box, zinc covered kitchen table, laundry stove, carpet sweeper, garden tools, garden hose, lawn roller, step ladder and other articles too numerous to mention; this is a very fine lot of goods and will be sold without reserve to the highest bidder. Goods can be seen Thursday morning after 9 a. m. Sale starts at 10 a. m. sharp. Terms cash.

D. E. GAVIN, Clerk. — 4 24 3 — WM. A. SCHORB, Auctioneer.

A woman with buying to do never saves any time by omitting to read the advertisements. Nor does she always secure par-value for her dollar.

The shopper may often reduce the VALUE-GETTING POWER of her dollar to fifty cents—simply through neglecting to read the ads, or to know values—and by buying at "the nearest place."

DEAF HEAR

Everywhere, Everybody, Everytime.

USING 9-TONE "GEM" EARPHONE.

Call on or write

REV. F. ST. JOHN FITCH, 916 Park Ave., Plainfield, N. J.

Plainfield Daily Press

Published Daily except Sunday, by the PLAINFIELD PRESS COMPANY, 108 North Avenue.

Entered at the Plainfield, N. J., Postoffice as second class mail matter.

Leslie R. Port, Managing Editor.

TELEPHONE PLAINFIELD 3000.
Private Branch Exchange connecting all departments.

Two cents a copy. Ten cents a week. $5.00 a year in advance. Delivered by carrier or by mail. No extra charge for papers mailed to points in the U. S. and Canada.
Any subscriber failing to receive a single issue will confer a favor by notifying the business office.
Advertising rates mailed on application. Copy for change of advertisements to ensure change for same day must be at the office by 9 a. m.

PLAINFIELD, NEW JERSEY, APRIL 26, 1916

KNOW YOUR STATE.

With an idea of getting residents of the State to think a little about New Jersey and her many natural advantages, Governor Fielder has set aside Friday, May 12, as "New Jersey Day." In so doing the Governor has very concisely summed up some of the advantages which the State possesses as follows:

"An exceptional climate and a fertile soil, yielding every variety of farm, orchard and garden produce indigenous to the Temperate Zone; its ocean beaches, pine lands and mountainous sections afford health and recreation for hundreds of thousands of residents of this and other States, and its accessible and conveniently located home sites which annually provide homes for thousands of new citizens."

In addition to these natural attractions, the Governor mentions our manufactures, mines and industries, our fisheries, farms and dairies, our great transportation facilities, improved public highways which have served as a model for other States, while "our people enjoy educational, social and religious advantages of the highest order." It is worth while setting apart a day in the year to take account of stock and plan to "make known our superior advantages for homes, farms, business and manufacturing."

It is understood that the proposition to thus advertise New Jersey emanated from the new Board of Conservation and Development, of which Henry C. White, of North Plainfield, is a very active and valuable member. This Board has taken over the duties formerly entrusted to half a dozen separate commissions. It is a work that should have been started years ago, as the Trenton Times says. Now that it has been undertaken it should be continued and extended. The immigrants from European countries should be taught that they can find in New Jersey the same opportunities that are offered in the West, and that they can enjoy many advantages and conveniences while laying the foundations of future success.

Visitors to California, Colorado, Washington and other Western States are impressed with the great interest displayed by agents and residents in setting forth the attractions of their States and localities. New Jersey has opportunities to do similar work and at but a fraction of the cost. There are thousands of acres here that can be put under cultivation and made to produce crops that will find ready sale in the best markets of the world, which are close at hand. What the State needs is advertising, and that is what the Governor proposes to give it by the observance of New Jersey Day.

• • • • • •

A SPLENDID IDEA.

Ralph Decker, superintendent of schools in Sussex county, has recently addressed a letter to the people of that county, suggesting a "go-to-school" week by the parents, according to the Education Bulletin issued by the State Board of Education. Mr. Decker says that we have been having all sorts of "go-to," "clean-up" and other kinds of weeks, and that it is time that the parents learned something first-hand about the manner in which their children are being educated. In his letter he makes the following suggestions:

1. You can make the acquaintance of the teacher and see what she is trying to do for the children and the obstacles under which she may work. It will give you a chance tn express your appreciation of her work and to offer any constructive, helpful criticism you may want to give. I am a firm believer that there is nothing to gain by destructive criticism, whether it be of schools or anything else.

I am also a firm believer that everyone who is doing his best in whatever he may be engaged is encouraged and helped by a few words of commendation, and this is especially true of the teacher, whose path is seldom strewn with roses.

2. You may see whether the school is properly equipped with textbooks, supplies, wall maps, globes, clocks, thermometers, etc., which should be in every well equipped school, as they are the working tools of the pupils and the teacher, and without them good work cannot be done.

3. You can note the needed repairs about the house, outbuildings and grounds, and see how well the Board of Education, who are your elected representatives, are performing their duties in looking after your property, and whether the pupils and the teachers are doing their share in its upkeep.

4. You can note the seating, heating, ventilation and sanitary condition of the rooms, all of which are vital to the health, comfort and progress of the children.

5. You can note the attendance, and if it is not regular and punctual, you may be very helpful in co-operating with the teacher to make it as it should be.

6. You can note the spirit of the teacher toward the pupil and vice versa. On this spirit of mutual helpfulness rests the success of the school.

The idea is a good one, and might be adopted all over the State. Here in Plainfield the Parent-Teacher Associations have to a certain extent interested the people in the work of the schools, and many parents are entirely familiar with all the work in the class rooms, but there are hundreds who never take any interest whatsoever. Mr. Decker's idea should be taken up as a State-wide plan.

• • • • • •

When Collector Townsend published his list of delinquent personal taxpayers, there were about 540 names included. The Camden list has just been printed, and that is a city of four times the population of Plainfield, and there were but 692 names advertised. This leads to the belief that Camden people pay their taxes more promptly than do Plainfielders, or that the Plainfield assessors include in the ratables the holding of hundreds of people who should not be assessed for a cent. We are somewhat inclined to believe that the latter explanation is the real reason for such a big list in this city.

• • • • • •

What a pity it is that a man of the type of former Judge Robert Carey, of Jersey City, does not become a candidate for the gubernatorial nomination in the Republican party!

• • • • • •

About the only thing needed to satisfy everybody that spring is here is the hum of a fly.

STATE MISSIONARY MEETING.

The thirty-second annual meeting of the Women's A. B. Foreign Mission Society, of New Jersey, will be held in the Baptist church, Somerville, tomorrow, opening at 10:30 a. m. and closing at 9 o'clock p. m. Among interesting features of the meeting will be an address by Mrs W. T. Elmore, of India. A banquet for the World Wide Guild and delegates will be served at 6:30 p. m., when a number of interesting speakers will participate.

—Try Press want ads. They pay

CLAN WILL ENTERTAIN.

Clan Mackenzie, No. 204, Order Scottish Clans, met last night and received the final reports from the entertainment committee regarding the social and dance to be given tonight in Coward's Hall. The committee has secured Messrs. Cuthbertson and Sharp, well-known vocalists of New York. Samuel Lassen, of this city, will be the accompanist. The success of the entertainment is already assured, and a large attendance of Scotch people and their friends is anticipated.

On the Spur of the Moment

by Roy K. Moulton

Song of the Pedestrian.

There's a land that is fairer than day.
And by faith I can see it afar;
It's a land where the drivers are sane,
And you don't dodge the fast touring car.

In the sweet by-and-by,
We shall meet on that beautiful shore.
In the sweet by-and-by,
We shall turn double handsprings no more.

Should Throw in an Auto With Gasoline.

An employe of the Standard Oil Company predicts that gasoline will go to 25 cents per gallon before the advance stops. This, he says, is what the schedule calls for. After the first of next September, according to plans, there will be a decrease and the price will drop back to normal, or to about 15 cents. If the advance does not stop soon the Standard Company will be obliged to throw in an automobile with every barrel of gasoline in order to market its product.—Portland Review.

Our Own Weather Bureau.

There will be some rain in April.

In May there may be some rain and considerable Bock beer, which is more to the point.

The weather in June will be just as disagreeable as possible as there will be several weddings during the month.

July and August will, according to all signs, be some warmer than January. There will be very little snow during these months.

September and October will be pleasanter than the same months last year because there will be no Presidential campaign in progress.

The weather for November and December will be about as usual and perhaps a little more so.

Farmers and undertakers and others who depend a great deal upon the weather for a livelihood can rely upon this prediction absolutely.

Voice from the South.

A Michigan man who went South recently sends back the following:

"The Southern farmer gets up at the alarm of a Connecticut clock, buttons his Chicago suspenders to Detroit overalls, washes his face with Cincinnati soap in a Pennsylvania pan, sits down to a Grand Rapids table, eats Chicago meat and Indiana hominy, fried in Kansas lard on a St. Louis stove; puts a New York bridle on a Kentucky mule fed on Iowa corn; plows a farm covered by an Ohio mortgage; when bed time comes he reads a chapter from a Bible printed in Boston and says a prayer written in Jerusalem; crawls under a blanket made in New Jersey, to keep awake by a Texas dog—the only home product on the place. Then he wonders why he can't make money in Texas."

Other Perils of Matrimony.

Professor Zueblin might also include the following in his lecture on "The Perils of Matrimony."

Relatives-in-law.
Gin fizzes.
Carpet beating.
Exploding gas ranges.
Indigestible cheese ramikins.
Forgetting to come home to dinner.
Telling the wife's right age.
"Careers" for women.
Naming the baby.
Losing husband's slippers.
Deciding upon a summer resort.

Plainfield Theatre.

Tonight will be fun night at the Plainfield Theatre. Ten amateur performers will be on the special Wednesday night bill to provide the amusement that accompanies the efforts of some untried "artists" to please the audience. The regular vaudeville bill with feature pictures will be given as usual, and the amateur portion is thrown in for the one price. A capacity audience was on hand last Wednesday night, and the wise patrons need no further warning to be on hand early this evening.

A musical revue with ten people, entitled "The Whirl of Song and Dance," topped the new program opening yesterday afternoon. It is brim full of good song and dance numbers, with a sprinkling of comedy, while special scenery and beautiful costumes make an attractive background. A novel number on the program is the appearance of "Princess Ka Wah Wau," the Indian girl harpist, who performs on this difficult instrument with the skill equal to that of any Caucassian artist. Harry Gibbs and company, presenting the comedy playlet, "Via the Gas Route," registered a big hit, as did also a sketch of Southern hotel life, "It Happened in Shreveport," presented by a clever trio, two young men and a woman. Jane Grey and company started the bill off with a very acceptable piano and singing act. This bill will be retained in its entirety this afternoon and tonight, and tomorrow afternoon there will be a complete new offering of six acts and pictures.

The eleventh episode of the serial film, "The Iron Claw," will be tomorrow's screen feature, and on Friday the tenth episode of "The Strange Case of Mary Page" will be shown.

--Astor Theatre--

Blanche Sweet, the beautiful photodramatic star, will be seen at the Astor Theatre today, in the Jesse L. Lasky production of "The Ragamuffin," written by Wm. C. DeMille, the noted American dramatist, who also directed tthe making of the picture. Miss Sweet, since her first appearance on thte screen, has, by her wonderful dramatic instinct and charming personality, youth and beauty, placed herself as the leading star in the photodramatic firmament. Since she has been under the direction of the Jesse L. Lasky Company she has added greatly to her popularity and is now one of the greatest of the firm's favorites and it is said that in her clever interpretation as a girl of the slums in "The Ragamuffin" she is seen in a character totally unlike anything in which she has heretofore appeared. Wm. C. DeMille, who wrote this thrilling drama especially for Miss Sweet and who personally directed the production, is one of America's leading playwrights, having been the author of "The Woman," "The Warrens of Virginia," "Strongheart" and many other of the many successful spoken dramas. Ever since the forming of the Lasky company he has been in charge of its photodramatic department and the splendid scenarios for which the company is famous are due to his knowledge and technique. Members are all of the Lasky all-star cast, making this a wonderful production. With our additional photoplays, will make this a very strong bill. Tomorrow, the sequel to Anthony Hope's "The Prisoner of Zenda," "Rupert of Hentzau," a Bluebird master picture in five parts of thrills and pathos.

—If you have something to rent, you have something to advertise—and something that it will pay you to advertise adequately and persistently.

There are reports of a strong movement in the Philippines against the proposed independence now pending in Congress—News Item.

MOTHERS' DAY AT THE TABERNACLE

Beautiful Service is Planned By Dr. Biederwolf for Tomorrow Afternoon.

Tomorrow will be Mother's Day in Plainfield, and every mother who is old and feeble and can yet go about is to ride to the Biederwolf Tabernacle in an automobile. Those who are "shut-in" will get a small bouquet of flowers and a cheering message from Dr. Biederwolf.

At the Tabernacle tomorrow afternoon one of the most beautiful services of the entire campaign will be held. Dr. Biederwolf will speak on "Memories of Mother," and Mr. Mac Ewan and the National Male Quartet will sing old songs, the songs that mother used to sing. It is expected that many of the aged women will be seated on the platform in easy chairs and rockers, and at least fifteen minutes of the service will be given over to a request musical program by the quartet, with mothers naming the songs to be sung. Only old songs will be rendered during this time.

"Wear a white flower for mother's sake," is to be the slogan for the day, also "don't forget to write her a letter."

Those who take a flower may drop a coin if they care, but the blossoms will not be sold. Because of the high price of carnations, sweet peas may be used this year.

A number of automobiles have been offered for use tomorrow afternoon and anyone who knows of an aged or infirm mother that would like to attend the service is asked to send her name and address to some member of the committee or the party so that she will be called for. The service begins at 2:30.

THE FORUM

Editor, Plainfield Daily Press:

I note with interest in today's "Times" that the Hon. John H. Capstick, representative in Congress from our district, has been strongly endorsed and commended in a resolution of the German-American Alliance of Elizabeth, and that a testimonial letter from the above-mentioned Alliance was sent to Mr. Capstick expressing their appreciation and thanks for his attitude and vote on the McLemore resolution, which you will recall was a vote of Congress to test the willingness of that body to support the President in his negotiations with the German Empire. Mr. Capstick at that time voted against the administration and in support of the contentions of the German Government, and generally speaking he represented adequately and admirably the interest of his German-American constituents.

Now it seems to me that your paper would do something of service to the Republican party of the Fifth District of New Jersey in bringing to their attention the fact that Mr. Capstick does so admirably represent the hyphenated part of his constituency, and by the same token so completely misrepresents the rest of us; as I am strongly of the opinion that if the Republican party of the Fifth District is desirous of sending a Congressman to the 65th Congress they will do well to consider the selection of a candidate who represents what is, I believe, the true sentiment of the District. Respectfully,

DE WITT D. BARLOW.
930 Woodland Ave.,
Plainfield, N. J.

APRIL 26 IN HISTORY.

Confederate Memorial Day in Georgia, Alabama, Florida and Mississippi.

1564—William Shakespeare was baptized in Stratford church; he was three days old.

1711—Birthday of David Hume, celebrated historian and political economist.

1809—British Order in Council against the Berlin decree of Napoleon, which declared the British Isles in state of blockade, and ordered all Englishmen found in countries occupied by French troops to be taken as prisoners.

1865—President Lincoln boarded a French frigate; first President of the United States to visit a foreign warship. He received the same honors as the French Emperor.

1865—Steamer Sultana burned in the Mississippi, with loss of 2,486 men, mostly soldiers, on way home from war.

1898—England proclaims neutrality in Spanish-American War, and decided the war began April 21, when Spain gave Minister Woodford his passports.

1912—Bodies of John Jacob Astor and Isidor Strauss, Titanic victims, recovered.

1914—Martial law proclaimed in Vera Cruz; American flag raised over the city.

1915—U. S. Navy Department announced the battleship California would be propelled by electricity; first in the world.

1915—Japanese-Chinese conference resumed at Pekin. Japanese present new draft of their demands.

1915—THE WAR.
Russians dislodged from important positions by advancing Germans.
German auxiliary Kronprinz Wilhelm interns at Newport News, Va.
Germans claim capture of heights west of Les Eparges, while French deny it.

WILLIAM B. WHEELER WEDS MRS. MAY SCOTT TENNENT

A wedding of interest yesterday was that of Mrs. Mary Scott Tennent, daughter of the late George Scott, of St. Louis, Mo., and William Bailey Wheeler, son of the late W. B. Wheeler, of New York City and Pawling, N. Y., for many years a member of the New York Stock Exchange.

The ceremony was performed at noon by the Rev. Dr. John S. Zelie at the residence of the bride's brother, George C. Scott, of Denmark road. The only attendant was Thomas M. Vinton, who acted as best man. There were no invitations and the only guests outside of the immediate families were Mrs. John W. Gates, Mrs. C. H. Gurney and Mr. and Mrs. William V. Tolley. After a short wedding trip, Mr. and Mrs. Wheeler will reside in Bayonne, where Mr. Wheeler is engaged in the oil business.

- Proctor's Theatre -

AT PROCTOR'S TONIGHT.

The management of Proctor's local photoplay theatre certainly selected a fitting entertainment for the celebration of Easter Week when they inauguarted a policy of presenting a Theda Bara picture each day, and judging from the large attendance of the last two days, they will be well rewarded for their efforts to please their patrons. Miss Bara is recognized as the most popular screen star in the world, and as such continues to attract hundreds of enthusiastic admirers to Proctor's. Today, Miss Bara appears in "The Galley Slave," in which she assumes an entirely different part accorded her in her other pictures. In addition, today, a powerful emotional feature is seen in "A Wife's Sacrifice,' featuring the noted tragedian, Robert Mantell, who is assisted by a wonderful Fox cast, including such stars as Genevieve Hamper, Claire Whitney, Walter Miller and Stuart Holmes. The ninth episode of "The Iron Claw" is another feature today that will attract hundreds to Proctor's. Tomorrow, Miss Bara is featured in "The Serpent," one of the latest of her dramatic successes. H. B. Warner, the talented Broadway favorite, appears in an engrossing Triangle story, entitled "The Raiders," and an abundance of comedy is furnished by "An Oily Scoundrel," a side-splitting Keystone comedy. Friday, Miss Bara appears at the head of a wonderful cast in "Destruction," Hazel Dawn is featured in "The Masqueraders," one of the most popular of Paramount pictures, and the latest episode of "The Social Pirates" is shown. Attention is called to the presentation of the big local photoplay, "It Happened in Plainfield," which will be shown all of next week in conjunction with the regular program of features. This picture is enacted entirely by local people, and consists of a cast of a thousand or more, and perhaps you may be one of the cast. This feature will create a tremendous sensation and it behooves all those who can do so to arrive early in order to secure choice seats.

COMING EVENTS.

TODAY.
Dr. Grenfell reception—Park Club.
Joint Sewer Commission meets.
Plainfield Garden Club meets.

TOMORROW.
Election of officers, Public Recreation Committee.

FRIDAY.
Dance—Saengerbund Hall.
Building Trades Council.
Meeting Coal Merchants' Credit Association.

SATURDAY.
General Wood at P. H. S.

MONDAY.
Plainfield Branch Grenfell Needlework Guild.
Exhibit—Residence Mrs. Percy H. Stewart.
"Mystic Rose"—Plainfield Theatre.
Hippodrome excursion.

TUESDAY.
"Mystic Rose"—Plainfield Theatre.

WEDNESDAY.
"Mystic Rose"—Plainfield Theatre.

Mr. and Mrs. George R. Lyman, who were recently married, returned yesterday from their honeymoon spent at Atlantic City.

—Among the readers of this newspaper's classified columns are possible buyers for any desirable real estate in this city.

Daddy's Bedtime Story — What Became Of a Charmed, Nice Frog.

"Beautiful princess," he began.

[Adapted from Grimm's Fairy Tales.]

"HURRAH! Time for daddy's story!" cried Jack after supper. So he and Evelyn sat down beside daddy while he told: "A king once made his daughter, a princess, keep her word to a frog that got her gold ball when she lost it down a deep spring. Her word was to let the frog eat off her plate and sleep on her bed in return for his kindness in getting her ball. The princess hated to touch the frog, but she put him on her pillow, where he slept soundly all night. When morning came he jumped off the bed and hopped out of the palace. The princess thought, 'At last he is gone, and I shall never be troubled with him again!'

"But that night there came a tapping at her door and a small voice saying:

"'Open the door, my princess dear;
Open the door to thy true love here!
And mind the words that thou and I said
By the fountain cool, in the greenwood shade.'

"When the princess opened the door, in came the frog, and he slept on the pillow till morning broke. Three nights he did this. But on the third morning, when the princess awoke, she was amazed to see, instead of a frog, a handsome prince standing there gazing at her. He had the most beautiful eyes she had ever seen.

"'Beautiful princess,' he told her, 'a spiteful fairy once enchanted me into a frog. I was fated to live in a spring till some princess should take me out, let me eat off her plate and sleep on her bed three nights. You have broken this cruel charm. Now I want you to go to my father's kingdom and let me marry you and love you as long as you live.'

"The princess was delighted with her frog prince. While they talked a gay coach and eight horses drove up with the prince's faithful servant, Heinrich, sitting behind the coach. He had mourned the misfortunes of his master so long that his heart almost broke for joy now.

"So they all took leave of the princess' father and got into the coach. The beautiful plumes on the eight horses' heads nodded, and their golden harness glittered. The prince and his beloved reached his kingdom safely. Then they were married and lived together happily a great many years."

"It's all about keeping your word, isn't it, daddy?" asked Evelyn.

"In this case both the prince and the princess would have missed a great deal if she had not kept her promise," daddy smiled.

Then the children kissed him good night and dashed off to bed.

WOMEN OF UNION COUNTY CO-OPERATE

Will Take Part in Shakespearian Festival in Elizabeth May 11, 12 and 13.

Much interest is being taken by Union county women in the coming Shapespearian Festival in pantomime and dance which is to be given at the Second Regiment Armory, at Elizabeth, on the evenings of Thursday, Friday and Saturday, May 11, 12 and 13, and at a popular price Saturday matinee. It is being promoted by the Woman's Club of Elizabeth, which includes in its membership of 450 many women of Elizabeth, Rahway, Westfield, Cranford, Roselle and other Union county cities.

This pageant, in celebration of the tercentenary of the birth of the great poet, will include tableaux and acts from his plays, revels in Stratford Town portraying a village fete in Shakespeare's time, a ballet of the elements, and sixteen costume dances, depicting as a whole a vision of Shakespeare. Over 600 young men and women from Elizabeth and other cities in Union county will participate in the dances.

The sale of seats, all of which will be reserved, will begin at Cartaret Arms, 16 South Broad street, Elizabeth, at 9 a. m. to 9 p. m., on Monday, May 1, and continue daily from 9 a. m. to 9 p. m., until Thursday, May 10, when the box office will be moved to the Armory.

TO PROVIDE MODERN CAMPING EQUIPMENT

Field Officers of Boy Scout Movement Plan for the Summer Season.

At a special meeting of the field officers of the Boy Scout movement in Plainfield at the home of A. V. Searing, Jr., it was decided to provide for a modern camping equipment at the Boy Scout camp this summer. There will be a permanent scout camp master, a hired cook to take care of the proper preparation of food and a full working equipment will be provided.

Through the courtesy of Louis Hosmer, provision has been made for swimming and diving at the camp. It is planned by the scout officials to follow up the work of Dr. Biederwolf by inducing those boys who have declared themselves at the meeting to identify themselves with the scout movement so that they can have full opportunity for putting into actual practice some of the good resolves that they made. It is planned to increase the membership to 500 by Decoration Day.

Present at the meeting were Edward Harding, chairman of the finance committee; President Theodore G. Davis, of the Boy Scout Council; Louis Hosmer, Deputy Commissioners E. A. Sprowl and F. E. Bach, Commissioner A. V. Searing, Jr., and former Commissioner Allen E. Beals. President Davis appointed Edward Harding, Louis Hosmer, O. W. Smith, Lindsey Best and Commissioner Searing as members of the camp committee for the season 1916.

Scoutmasters were authorized to accept applications and reservations for troops. All troops in this city will be entitled to the privileges of the camp. New rules were adopted governing applications for promotion in rank and for merit badges.

—Try Press want ads. They pay.

—Until you have canvassed the readers of this newspaper on the matter, do not decide whether or not this may be a "poor time to sell" that property

LIGHT VOTE WAS POLLED AT FANWOOD

G. O. P. Cast 74 Out of 82 Ballots in Township and 28 Out of 34 in Borough.

The polling yesterday in both the Fanwood Township and Fanwood Borough election districts was very light. The Republican vote had a big majority, carrying 74 out of 82 votes in the township and 28 out of 34 in the borough. Hamilton F. Kean was the only one to secure every vote on the G. O. P. ticket.

Fanwood Township—Republican, for delegates at large to the national convention: David Baird, 73; Newton A. K. Bugbee, 72; Hamilton F. Kean, 82; Ira A. Kip, Jr., 72. For alternate delegates to national convention at large—C. Ledyard Blair, 70; Pierre P. Garven, 68; Bloomfield H. Minch, 68; Myron W. Robinson, 68; I. W. Roundtree, 6. For delegates to national convention from Fifth Congressional District—Ernest R. Ackerman, 78; William F. Redmond, 71. For alternate delegates to national convention from Fifth Congressional District—Robert B. Cornish, 71; Arthur N. Pierson, 70. Democratic—For delegates at large to national convention—James F. Fielder, 8; Edward E. Grosscup, 7; William Hughes, 7; Thomas Scully, 7. For alternate delegates to national convention at large—Johnston Cornish, 7; Rebert D. Foote, 7; William A. Logue, 7; Richard Stockton, 8. For delegates to national convention from Fifth Congressional District—Walter Mesler, 7; William E. Tuttle, 8. For alternate delegates to national convention from Fifth Congressional District—Pierson Chamberlain, 8; Richard Potts, 7. Choice for President, Woodrow Wilson, 8.

Fanwood Borough—For delegates to national convention at large—David Baird, 26; Newton Bugbee, 26; Hamilton Kean, 26; Ira Kip, 25. For alternate delegates to national convention at large—Ledyard Blair, 23; Pierre Garvin, 25; Bloomfield Minch, 23; Myron Robinson, 24; I. W. Roundtree, 5. For delegates to national convention from Fifth Congressional District—Ernest Ackerman, 26; William Redmond, 26. For alternate delegates to national convention from Fifth Congressional District—Robert Cornish, 25; Arthur N. Pierson, 25. Democratic—For delegates to national convention at large—James F. Fielder, 6; Edward Grosscup, 6; William Hughes, 6; Thomas Scully, 6. For alternate delegates to national convention at large—Johnston Cornish, 6; Robert Foote, 6; William Logue, 6; Richard Stockton, 6. For delegates to national convention from Fifth Congressional District—Walter Mesler, 6; William E. Tuttle, 6. For alternate delegates to national convention from Fifth Congressional District—Pierson Chamberlain, 6; Richard Potts, 6. Choice for President, Woodrow Wilson, 6.

BRING HYMN BOOKS.

The employed girls and women who attend the luncheons being given in Vincent chapel of the First M. E. church are requested to bring hymn books, so that they can take part in the song service following the talk by Mrs. Brake. There was a large attendance at the luncheon and the meeting held today.

P. C. C. OPENS SATURDAY.

The formal season will be opened at the Plainfield Country Club on Saturday and full restaurant service will be started at that time. Club dances will be given on the following dates: May 27, June 3, 10, 17, 24, July 1 and 4.

—Not many of the readers of this newspaper buy unadvertised things—either chattels or real estate.

SAUNDERS WOULD TRAIN OUR YOUTH

Local Man Prominent in U. S. Chamber of Commerce Deliberations.

After a debate lasting an hour and a half a great part of the time being spent in unraveling parliamentary tangles, the New York Chamber of Commerce yesterday, at a special meeting, adopted a resolution approving the preparedness movement.

The resolution was only a part of the report submitted by the executive committee of the chamber. The other part, referring to the advisability of calling the attention of the country to the reports of the War College and the General Board of the of the Navy, was referred back to the committee for futher consideration. William L. Saunders, of North Plainfield, chairman of the Ingersoll-Rand Company, said that part of the report was ridiculous, nonsensical and meaningness.

"For this chamber to adopt a resolution calling the attention of the President of the United States and each member of Congress to reports that had been before them for weeks would be absurd and impertinent," he said. "Besides which, such a resolution would mean nothing. Let us say something definite."

Then Mr. Saunders offered a substitute resolution favoring the military training of the youth of the country. That amendment raised a storm of protest, based on the ground that the report had been adopted in the previous vote and that the only thing to be done was to reconsider the vote just cast.

As a solution of the difficulty, a motion to adjourn was adopted, after the second part of the committee's report had been referred back for further consideration.

That part of the report which was adopted set forth the views of the committee regarding the proper military policy of the United States. It cites the Swiss and Australian systems and strongly urges the proper organization of United States military and naval forces.

The report deplored the attitude of Congress "in ignoring the advice and recommendations of trained army army and navy experts, who for years have devoted all their time and energy in acquiring technical skill and experience in the study of what constitutes equipment adequate for the common defense.

ROUNDTREE LOST OUT IN PLAINFIELD

Only One Contest in Primary—Less Than Third of Vote Polled.

The only contest in this district in the primaries yesterday was that for alternate delegate at large from the Republican National convention and I. W. L. Roundtree, the negro preacher politician, ran a poor fifth.

Less than a third of the voting strength of the city was polled. This was due to the lack of interest shown by voters in a primary, the purpose of which was merely to legalize the appointment of delegates to the two presidential conventions, when there was no fight for the honors.

But few ballots were thrown out in the city of Plainfield because of an expressed choice for president. On the Democratic ballot all delegates have declared for Woodrow Wilson and their choice was expressed with their names, so that a vote for any one man was a vote for the nomination of Wilson. The Republican ballot carried a space at the bottom where a choice might be made for president by the attorney general of the State ruled several days ago that to mark this space would invalidate the ballot and local election officers warned each voter before he entered the polls.

The vote in detail in Plainfield yesterday will be found in another column.

J. F. SCHWALB BURIED AT NEW PROVIDENCE TODAY

The burial of John F. Schwalb, aged 81, took place this morning at New Providence. Mr. Schwalb, who was a resident of Union Village for sixty years, where he owned a one-hundred acre farm, died Sunday morning at the residence of his niece, Mrs. Albert Garcier, Fort Wadsworth. Mr. Schwalb was a native of Germany, coming to this country when a young. During the early part of his life he was a whaler.

The only public office he ever held was that of justice of the peace. He was a successful farmer and amassed a considerable fortune. He leaves two sons, John F. Schwalb, of Atlanta, Ga., and Otto Schwalb, of Jersey City.

MISS CRANE A BRIDE.

Miss Grace Olive Crane, youngest daughter of the Rev. Arthur Crane, one-time pastor of the First Baptist church, Newport, and Mrs. Crane, and sister of J. Henry Crane, of this city, became the bride of Edward Roy Griffith, of Newport, R. I. The marriage took place at the home of the bride's parents, in Flatbush, Monday evening. The bride wore white satin, draped with white silk tulle and trimmed with orange blossoms. The young couple will live in Newport. Mr. Crane, of this city, was among the guests attending the ceremony.

MUCH INTEREST IN TRIO OF PLAYLETS

King's Daughters Circle Putting Finishing Touches on Program.

Much is expected of the three casts of characters that will take part in the triple theatrical treat to be presented by the Cup Bearers' Circle of King's Daughters in the Plainfield High School Auditorium, Monday evening, May 8. Rehearsals conducted to date indicate that the trio of playlets will be admirably presented and those who have been assigned to the various rôles are putting on the finishing touches.

"That Brute Simmons" is a particularly humorous sketch, Walter L. Righter playing the leading part, that of the hen-pecked husband. Harold Underhill appears as the former husband of the scolding wife, returning after a fire years' absence. Mrs. J. Hartley Mellick takes the feminine role.

Aside from taking part in "That Brute Simmons," Mr. Righter will render a number of Scottish selections in him inimitable style. Mr. Righter has entertained local audiences on previous occasions with his specialties and has always made a pronounced hit.

Miss Edith Griscom impersonates her rich aunt in a clever manner in "Our Aunt From California," the second play on the program. Others in this act will include: Mrs. Jesse E. Waid, Miss Katherine Titus, Miss Dorothy Burke, Mrs. Edward C. Suffern, Mrs. Edward J. Waring and Miss Hope Ivins.

Mrs. Maxwell Perkins and Brown Rolston support the two roles in "The Open Door," the third sketch. Both have mastered their parts in a finished style and that this portion of the entertained will score a hit is a foregone conclusion.

LITTLE INTEREST IN BOROUGH PRIMARY

Only One Hundred and Seventy-five Ballots Cast in the Five Election Districts.

The boroughites took very little interest in the primary election yesterday and only 175 ballots were cast. Of this number 119 were Republican. Of the 56 Democrats who voted 43 supported President Wilson. The only contest was on the Republican ticket among the alternate delegates at large to the National convention, there being five candidates for four delegateships. This contest resulted in the decisive defeat of I. W. L. Roundtree (colored), of Trenton.

The total result of the balloting follows:

Republican—Delegates at large to the National convention: David Baird, 107; Newton A. K. Bugbee, 113; Hamilton F. Kean, 110; Ira A. Kip, Jr., 95; alternate delegates at large to the National convention: C. Ledyard Blair, 79; Pierre P. Garven, 97; Bloomfield H. Minch, 101; Myron W. Robinson, 87; I. W. L. Roundtree, 28; district delegates to National convention: Ogden H. Hammond, 108; Alfred K. Leuckel, 107; district alternate delegates to the National convention: Charles Howell Cook, 107; James S. Studdiford, 108.

Democratic—Delegates at large to the National convention: James F. Fielder, 53; Edward E. Grosscup, 52; William Hughes, 53; Thomas J. Scully, 52; alternate delegates at large to the National convention: Johnson Cornish, 53; Robert D. Foote, 53; William A. Logue, 53; Richard Stockton, 53; district delegates to the National convention: George F. Martens, Jr., 53; R. A. Bessler, 54; district alternate delegates to the National convention: William Libbey, 52; William L. Saunders, 54.

IMPORTANT REHEARSALS FOR "THE MYSTIC ROSE"

Professor Skilling, who is conducting the rehearsals for "The Mystic Rose," which opens at the Plainfield Theatre next Monday for three nights, under the auspices of the Plainfield Lodge of Elks announces that he desires every member of the chorus, as well as all the principals, to attend the rehearsals Thursday and Friday evenings without fail. The stage door tickets will be given out on Thursday evening to all members of the cast.

The committee announced this noon that tickets are selling briskly and without a doubt the production will play to three packed houses. Those who have not as yet made reservations are advised to take care of the matter at once.

PEYTON-LYNCH NUPTIALS.

The marriage of Miss Beatrice Maria Lynch and Martin Joseph Peyton, both of this city, will take place in St. Joseph's church, the borough, this afternoon. Rev. Father P. J. Hart, the rector, will perform the ceremony in the presence of a small gathering of relatives and friends. After a wedding trip through the West, Mr. and Mrs. Peyton will reside at 327 Muhlenberg place.

BROKE GLASS BOTTLES.

For breaking glass bottles on West End avenue, three lads, Fred Webber, 11 years old, 408 West Third street; Albert Zepp, 12 years old, of 112 Liberty street, and Joseph Cobb, 12 years old, of 308 New street, were fined $1 apiece when arraigned before Recorder Hand in the borough court this morning.

PROMINENT FAMILIES UNITED BY MARRIAGE

Mrs. C. A. Marsh and O. T. Waring Quietly Wed at Noon Today.

In the presence of the members of the two immediate families, Mrs. Mary Catherine Marsh and Orville T. Waring were married at 12 o'clock today at the home of Mrs. Marsh on West Eighth street. Rev. Dr. J. S. Zelie, pastor of the Crescent Avenue Presbyterian church, of which the bride is a member, performed the ceremony. Following the ceremony, a wedding breakfast was served.

The nuptials were void of any ostentation, the whole affair being marked by simplicity. Mr. and Mrs. Waring will make their home at 900 Park avenue, the bridegroom's residence.

The bride is the widow of Craig A. Marsh, who was for many years corporation counsel of Plainfield, and one of New Jersey's leading lawyers. Mr. Waring is a director of the Standard Oil Company of New Jersey and president of the Plainfield Trust Company, and a member of several clubs. Both families have been prominent in this city for many years.

UNCLE SAM MAY OPEN CAMP HERE

Government Seeks Information From the New Market Rifle Club.

An interrogative letter received by William T. Piddington, Jr., secretary of the New Market Rifle Club, from Washington, in regard to the size and location of its range, indicates that the government is considering opening a training camp in this vicinity similar to that conducted at Plattsburg, N. Y. Mr. Piddington was asked for an answer to the inquiries by return mail.

Among the questions asked were: How far is the range from the nearest railroad and what are the side track facilities of the railroad? also what are the facilities of transportation from the railroad to the range?

How are the drinking facilities and are there any running brooks running through the range? What is the longest distance obtainable for range purposes? How many regiments could camp on the range?

GREET NEW PASTOR AND WIFE AT CHURCH TEA

Under the auspices of the women of the Congregational church the annual foreign missionary tea was held in the parish house yesterday afternoon, the affair being marked by a large attendance. There was unusual interest in the meeting for the fact that Rev. Howard E. Clarke, pastor-elect, and his wife were present, and all were given an opportunity to meet them personally during a social hour.

During the forepart of the meeting Rev. F. J. Woodward, a missionary in the Gilbert Islands, Micronesia, gave a most interesting talk of his work, displayed a number of lantern slides and exhibited many curios. Another feature of the affair was violin solos by Mrs. Noel G. Evans. She favored the audience with two pleasing numbers. Mrs. Mary J. Harold and Mrs F. A Weeks were in charge of the social program, and the young women from Mrs. John M. Whiton's Sunday-school class assisted.

THREE EUCHRE PARTIES.

The first of a series of three euchre contests between teams of 12 men picked from the parishes of the following churches: St. Mary's, this city; St. Joseph's, North Plainfield, and St. John's, Dunellen, will be held tomorrow evening in St. Joseph's Hall, North Plainfield. A handsome silver loving cup has been offered to the winner of the series. From Dunellen comes the information from the headquarters of John McMahon, who is captain of the St. John team, that he will have the strongest combination that has ever represented his parish. The players are as follows: Owen Mohan, Sr., Richard M. Ryan, John Rafferty, Owen Mohan, Jr., Peter Mohan, C. L. Wahl, Jr., John Stilger, Henry Levins, Herman Pfeister, Michael Moynihan, John Moynihan and John McMahon.

CARD PARTY AND DANCE.

At the monthly business meeting of St. Mary's Social Club held in the T. A. B. S. Hall last night arrangements were made for a card party and dance to be held under the club's auspices on Tuesday night, May 9. Miss Regina Brady was appointed chairman of the prize committee while Miss Jennie Higgins is chairman of the refreshment committee. During the meeting last night Miss Margaret Powers, captain of the basketball team, presented Miss Helen Hummell, the coach with a handsome brooch, as a token of the appreciation of the team.

PETIT JURORS.

The following Plainfielders have been selected to serve as grand jurors at the May term of the Union county court: A. D. Edgar, Frank W. Edgar, William R. Causebrook, Alvin E. Hoagland, James E. Buckle and William T. Kirk, also Clarence H. Crane, of Fanwood.

TALENTED ARTISTS PRESENT PROGRAM

Plainfield Musical Club Gives Charming Affair at Home of Mrs. H. G. Runkle.

One of the most charming musical affairs of the present season took place at the home of Mrs. H. G. Runkle on West Eighth street, last evening, when the Plainfield Musical Club conducted a concert for its members and friends. Each year the club gives a treat to friends of the members and last night's was more than fully appreciated and enjoyed by the large gathering present.

Te contributing artists to the program were: Mrs. Harry Johnson, of this city; pianist; Wallace Cox, of New York, tenor; Miss Mary Runkle, of Plainfield, soprano; and Victor Harris, accompanist. Each of the soloists gave groups of selections, receiving enthusiastic applause in each instance. Mrs. Johnson's renditions showed remarkable technique and an absolute gift of musical expression. Miss Runkle sang in excellent voice, bringing out its many fine qualities through the wide range of selections. To many in the audience she proved a vocalist of far more than artistic ability, giving her song with apparent ease despite numerous difficult passages. She was warmly complimented at the close of the program. Mr. Cox also sang splendidly and the accompaniments of Mr. Harris, who rarely performs outside of New York, were a feature of the concert. The program in full was as follows:

Sonata, Op. 35, Chopin; The Berceuse, Op. 57, Chopin; Etude, Op. 10, Chopin, Mrs. Johnson; Mattinate, Tosti; Tambourin and Chanson a Danser, Old French; Zaza, Leon Cavallo, Mr. Cox; In Quelle Trine Morbide, Manon-Puccina; Kerry, Victor Harris; My Lover He Comes On the Skee, Clough-Leighter, Miss Runkle; Buss Lied, Beethoven, Arrabesque, Debusy, Seuer Zauber, Drassin-Wagner, Mrs. Johnson; I Am Thy Harp, Woodman; Don't Care, Carpenter; Pipes O' Gorden's Men, Hammond, Mr. Cox; Heinrich Aufforderung, Strauss; Quand Je Dors, Liszt; The Bird of the Wilderness, Horsman, Miss Runkle; Gondoliera, Agnscher; Duo de L'Oasis, Thars; Trot Here and There, Messager, Miss Runkle and Mr. Cox.

MANY PASTORS ASSIST AT REV. VAUGHN'S FUNERAL

Mt. Olive Baptist church on Liberty street was filled to its capacity yesterday when the funeral of its pastor, Rev. Maurice W. Vaughn, was held. The gathering included colored ministers from all parts of the State and former parishioners in other cities. The service began at 11 o'clock and was not concluded until 3 in the afternoon, because of the great number of address made by clergymen, who had been associated with Mr. Vaughn for many years.

The Rev. Dr. Morris, of Camden, was in charge of the obsequies, and among those assisting him were Rev. W. C. Watkins, of Orange; Rev. W. J. Jones, of Roselle; Rev. J. C. Love, of Montclair; Rev. J. R. Brown, of Newark; Rev. R. L. Harris, on Englewood; Rev. E. L. Parker, of Camden; Rev. L. B. Jordan, of Philadelphia, and Rev. J. P. Jackson, of Philadelphia. The Mt. Olive church choir rendered musical numbers and numerous handsome floral pieces were contributed by friends in Plainfield and other places.

Interment was made in the cemetery at Linden, the following acting as pallbearers: Oscar Green, J. W. Reed, Peter Gordon, Andrew Cox, William Carner, of Plainfield, and J. Eatman, of Roselle.

REV. DR. J. M. HARE TO BE MEMORIAL DAY ORATOR

The Memorial Day committee from Winfield Scott Post, No. 73, G. A. R., announced at last night's meeting of the Post that Rev. Dr. J. Madison Hare, pastor of the Baptist church, Scotch Plains, would be the orator at the patriotic exercises to be held at Reform Hall on Memorial Day afternoon.

The veterans also took occasion last night to eulogize Freeholder J. Hervey Doane, who passed away Monday afternoon, for his untiring efforts in behalf of the Post. It was largely through his efforts that a soldiers' plot was set aside at Hillside cemetery, and suitable markers provided for the graves of the departed veterans.

P. H. S. GAME OFF.

Owing to wet grounds, New Brunswick High School called off the baseball game scheduled to be layed at that place this afternoon with the Plainfield High School cohorts. The next game for the Red and Blue will be with South Side, of Newark, on Parker Field, Monday afternoon.

MISS LAWRENCE'S FUNERAL.

The funeral of Miss Ethel M. Lawrence, daughter of Mr. and Mrs. Walter Lawrence, was held at the late home, 47 Jefferson avenue, this afternoon, the Rev. Charles S. Gillespie, pastor of the Grace M. E. church, officiating. Interment was at Hillside cemetery.

GATES' TOURNEY TONIGHT.

Judge vs. Voorhees.
Connolly vs. Howe.
Smith vs. Jonap.
McKenzie vs Mentzenpack.

VILLA IS HIDING NEAR SATEVO

Bandit Only Sixty Miles From United States Troops.

PURSUIT WILL GO ON.

General Obregon Starts For Conference With General Scott—No Reply to Be Made to Carranza Until Result of Meeting Is Known—Funston Sends More Soldiers Into Mexico.

Washington, April 26.—According to a dispatch received at the state department from Consul Letcher at Chihuahua City, Francisco Villa, the Mexican bandit leader, is hiding in the mountains sixty miles west of Satevo.

Major General Tasker H. Bliss, assistant chief of staff of the army, who received a copy of the dispatch from the state department, expressed the belief that, regardless of the plans under way for a redisposition of the American troops in Mexico, General Pershing would not hesitate to go after the bandit if the information concerning Villa's whereabouts appears trustworthy.

A copy of the Letcher telegram is understood to have been forwarded to General Funston by the war department, with instructions that its contents be communicated to General Pershing. At the present time, it is understood, there is a force of American cavalry at Satevo, which could be used to run down the clew.

At the Mexican embassy it was said that General Obregon, minister of war of the de facto government, had left Mexico City on Sunday night for his conference with General Scott, chief of staff, and General Funston at El Paso. He is said to be traveling on a special train, accompanied by his military aids.

Conference Important.

Officials of the state department attach much significance to the conference on the ground that the attitude which General Obregon takes will doubtless reflect that of the entire Carranza government on the proposition of greater co-operation between American and Mexican forces in the pursuit of Villa rather than a withdrawal of the American troops.

This is the proposition, it is stated, which General Scott will lay before Obregon, and for that reason no move will be made by the state department to answer the formal note of Carranza requesting withdrawal pending the outcome of the border conference.

The war department received confirmation of the press reports sent from the border earlier in the week telling of the killing of an American trooper at La Jolla on April 1. No details are given in the official dispatch, which does not even contain the name of the soldier killed or the regiment to which he was assigned.

General Funston reported that two battalions of the Seventeenth infantry were sent across the border in Mexico. This movement is understood here to be part of the redisposition of the forces proposed by General Funston. The Seventeenth infantry, it is thought, will be used to strengthen the line of communications.

WILL HOLD MEETING IN AIRDOME ON SATURDAY

A special outdoor service in connection with the Biederwolf evangelistic campaign will be held Saturday afternoon in the Airdome, corner of Front street and Watchung avenue. A program has not yet been arranged, but the service will be featured by musical numbers. It will last through the entire afternoon.

ANDREW JACKSON M'KINLEY DIES IN HIS 88TH YEAR

Andrew Jackson McKinley, aged 88, died this morning at the home of his daughter, Mrs. Henry Bishop, of 56 Chatham street. The deceased handn't been well since three weeks ago, when he took a walk to town fell on the sidewalk on Front street, necessitating that he be carried home. He had been a resident of this section for the past five years. He came here from Pittsburg, where he has another daughter, Mrs. Albert Braddon.

He was a veteran of the Civil War and saw considerable service during that conflict as a member of the Sixty-second Pennsylvania Volunteers, which helped to make up the Army of the Potomac.

The funeral arrangements will be announced later.

WILLIAM VAN NESS.

William Van Ness, one of the best known farmers in Somerset county, and a brother to J. K. Van Ness, of East Front street, this city, died at 5 o'clock this morning at his home between Mt. Horeb and Martinsville. He had been ill a long time. Mr. Van Ness was seventy-four years old and beside his brother is survived by his wife, one daughter, Winifred and a son James, and also four sisters. These are Mrs. John G. Coddington, of Somerville; Mrs. John A. Coddington, of Illinois; Mrs. Herman Adams, of Monturville, Pa., and Mrs. Charles Pottzberg, of Philadelphia. The funeral arrangements have not yet been completed.

TO APPEAR AT THEATRE.

George and Dorothy Woods, of 60 Washington avenue, two clever little dancers and singers, will perform in the Plainfield theatre this evening, which is "Amateur Night."

John Dixon, of Grandview avenue, has purchased a delivery car.

SPORT TOPICS

COVERING ALL BRANCHES CONCISELY

Sports Dept. Tel. 3000—Extension 3. PLAINFIELD, NEW JERSEY, WEDNESDAY, APRIL 26, 1916. Serving Its Twenty-ninth Year.

RAY DUTCHER WILL COMPETE FOR TITLE

Former Plainfield High School and Dunellen Athlete Priming for Newark Meet.

One of the many title holders who will compete in the national gym. championships to be decided at the Newark Y. M. C. A. Saturday night, May 13, is Ray W. Dutcher, metropolitan Indian club-swinging champion and former holder of the national championship.

Dutcher formerly lived in Dunellen and attended Plainfield High School. He is a New York University man and is now a resident of Passaic. The national championship Dutcher formerly held now belongs to Lester J. McCloud, who, like Dutcher, represents the New York Athletic Club.

There will be nine events on the program of the A. A. U. gymnastic championships. When all the entries are in, it is expected that one of the classiest fields that has ever taken part in the titular meet will be enlisted.

SPORT BRIEFS

The Northwestern League has its grand opening tomorrow, with Butte at Seattle, Great Falls at Tacoma and Spokane at Vancouver.

Kansas City has one of the best bouts of the week, in the contest set for Friday night between Gus Christie and Sailor Grande. It will go 15 rounds.

The Kentucky Derby will be run two weeks from Saturday at Churchill Downs, and it is expected the number of starters will exceed 16, the figure for last season.

The distance runners of the Middle West will be lined up at St. Louis on Saturday for the 12th annual cross country championship of the Western division of the A. A. U. The distance is 6½ miles.

Jess Willard packs his grip on Saturday and joins the circus. It is said he gets fifty thousand for appearing in the big tent twice a day for the summer.

The Washington Horse Sale, an annual event in Ohio, begins today at Washington Court House, with the closing of the horse show.

The Federal League players who have been returned to the fold are holding their own in both the major leagues. This busts the idea that the Fed bunch was a rookie organization.

The Pacific Coast wrestling championships will be decided at the Pacific A. A., San Francisco, on Friday. The mat sport is in high favor on the Coast.

Six races, four of which are steeple chases and two to be run on the flat, make up the card for the annual hunt races at Rockaway Hunting Club, on Long Island, next Saturday.

Golf and tennis are coming into their own this week. Both sports have taken a big spurt, with many new organizations added to the old timers. Golf links are being opened up in all sections of the country, and the tennis game was never so popular.

Two hundred blooded dogs are being benched today at the Golden Gate Kennel Club show at Frisco. The kennels of Mrs. Anita L. Baldwin, daughter of Lucky Baldwin, will furnish some of the star entries.

The Kentucky race season opens tomorrow at Lexington. There will be 62 days of thoroughbred racing in the Blue Grass circuit this summer, ending July 11.

ELKS' HOUSE TOURNEY.

The Oakland five forfeited its games to the Chalmers quintet last night in Elks' house tournament.

—A good many of the readers of this newspaper are "probable buyers" of your property. Do they know that it's for sale?

SHAMROCKS WILL GIVE SAURERS ANOTHER TRY

Saurer's bowling team, which was soundly beaten by the Shamrocks about a week ago, will again give battle on Thursday evening on the Fourth street alleys.

Rohrs, who generally averages over 200, will roll for the Shamrocks. He expects another victory.

AUTO DRIVER WILL RACE AGAINST AN AEROPLANE

Dario Resta, auto racing champion of 1915, and De Lloyd Thompson, the sensational air pilot, were matched yesterday afternoon to meet in an earth-and-air contest at the Sheepshead Bay Speedway on the afternoons of May 6 and 7.

The race will be part of the Aero Club of America's aeroplane fund benefit that Thompson is promoting to show what a factor the flying machine is in war.

It will be the first earth-and-air speed contest that has been staged at the Speedway, and many of the auto and aeroplane fans are interested to know which is the faster type of locomotion.

Resta needs no introduction to the speed fans of this city, while Thompson's flying feats have made him the most-talked-of man in the game today.

TWENTY-ONE ENTRIES FOR METROPOLITAN CLASSIC

It was announced yesterday that twenty-one entries had been received for the Metropolitan Trophy race, the new auto racing event which will be contested at the Sheepshead Bay speedway on May 13, over a 150-mile route. There will undoubtedly be a number of additional entries received within the next few days and the prospect is that a record-breaking field will face the starter.

Thus far, the Delage cars have the largest representation. Harry S. Harkness has entered four, which will be driven by Carl Limberg, Jack Le Cain, and two drivers as yet unnamed. Dario Resta, the winner of the Astor Cup race last year, will pilot a Peugeot, and John Aiken will also drive a Peugeot. Eddie O'Donnell, who was oil pumper for Eddie Rickenbacker, prior to his debut as a driver in February, 1915, will be at the wheel of a Dusenberg. Since he became a pilot, O'Donnell has had marked success. Rickenbacker, who finished third in the Astor Cup race, will have one of the Maxwell entries, and Pete Henderson will drive another.

"RED" GRIMES TO PLAY ON ATLANTIC CIRCUIT

"Red Grimes," of Somerville, one of the best known baseball players in Central New Jersey, has signed to play with the Phillipsburg-Easton team of the Atlantic League, this year. Charles Achenbach, formerly of the St. Louis Cardinals, who is managing the team, has secured his first string of players.

Among the palyers Manager Achenbach expects to report today are: Dempsey, a catcher, now working out with the Newark International League team; Stringer, a pitcher from Syracuse, who is recommended by George Wiltse, the former Giant star; Waltan, of Stroudsburg, Langmore of Philadelphia, and Goldstein, of Dickinson College, catchers; Williams of Wilkesbarre, Bassina of Newark, Flood of Philadelphia, Butterworth of Jersey City, and Conklin of Philadelphia, pitchers; Lennon of Bloomfield, Smith of Wilmington, Hildebrant of Irvington, Clancy of New York, Mann of Baltimore, Evans of Passaic, and Wyckoff of Paterson, infielders; De Groff of Wilkesbarre, Schott of Newark, Cole of Elmira, and Grimes. Other players are expected to report later in the week.

LEASES CLUBHOUSE.

The Metuchen Golf and Country Club, which was organized during the winter, has leased the home of Mrs. S. B. D. Prickitt, of Metuchen, and will use it for a clubhouse during the present season.

RED AND BLUE HOPS ARE HIGH ANYWAY

Plainfield High School Track Team Expect to Sweep the Field in Relays.

Plainfield High School has a better chance this coming Saturday to place her name high among sporting circles than she has ever had before, and from present indications when the Red and Blue quarter mile relay team starts in the Penn Relay Carnival there is pretty sure to be some great racing shown. With schools from all over the country represented, John Noll, who has been coaching the P. H. S. candidates, had his doubts about getting a combination that would stand any show, but from the performances on Parker Field, where practice has been going on, it looks like a win for P. H. S.

Knowing that the local team will have the pole at the start Coach Noll has had the men out for practice every day this week. Tomorrow will be the last real practice and Friday will be a day of rest. The way the fellows will start has been announced as Hand, Trowbridge, Field and Daniels. Alpaugh and O'Donnell will go as substitutes. The 9:02 train will be taken from here Saturday morning.

BASEBALL.

Results of Games Played in National and American Leagues.

NATIONAL LEAGUE.

Brooklyn at Philadelphia and Pittsburgh at Chicago, postponed account of rain.

At Boston—									R.	H.	E.
New York..	1	0	0	0	0	0	0	0	0—1	4	1
Boston.....	1	0	0	1	0	0	1	0	*—3	7	2

Ferritt, Schauer, Rariden, Dooin; Rudolph, Gowdy.

At Cincinnati—									R.	H.	E.
St. Louis...	0	0	1	2	0	0	0	0	0—3	11	1
Cincinnati..	7	1	0	0	1	2	0	0	*—11	15	1

Hall, Sallee, Griner, Doak, Snyder, Brottom; Moseley, Wingo.

STANDING OF THE CLUBS.

	W.	L.	P.C.		W.	L.	P.C.
Phila'phia	6	1	.857	Cincinnati	6	6	.500
Boston....	4	3	.571	Brooklyn.	2	3	.400
Chicago...	5	4	.556	Pittsburg.	4	6	.400
St. Louis.	6	5	.546	New York	1	6	.143

AMERICAN LEAGUE.

Philadelphia at Washington and Detroit at St. Louis, postponed account of rain.

At Cleveland—									R.	H.	E.
Chicago....	0	0	0	2	0	0	0	0	0—2	6	1
Cleveland..	5	0	0	0	0	1	0	3	*—9	11	0

Cicotte, Russell, Benz, Williams, Lynn; Coumbe, O'Neill.

At New York—										R.	H.	E.
Boston.....	0	0	0	0	0	2	1	0	0	1—4	9	4
New York.....	0	0	0	0	0	1	0	1	1	0—3	8	0

Ruth, Thomas; Caldwell, Nunamaker.

STANDING OF THE CLUBS.

	W.	L.	P.C.		W.	L.	P.C.
Boston....	8	4	.667	Wash'ton.	5	5	.500
New York	5	4	.556	Cleveland.	5	5	.500
Detroit....	6	5	.545	Chicago...	6	7	.462
St. Louis.	5	5	.500	Phila'phia	2	7	.222

SPORT COMING EVENTS.

Today.

P. H. S. vs. Westfield High (Westfield).

Tourney—Gates' alleys.

Tomorrow

P. H. S. vs. Battin H. S. (Elizabeth).

Elks' bowling tourney—Buick vs. Mercer.

Bowling tourney—Gates' alleys.

Saturday.

West Hoboken H. S. vs. P. H. S. (Plainfield).

N. P. H. S. vs N. B. H S (Hyde field)

T. A. B. S. vs. First Baptist.

Clinton Avenue vs. Hope Chapel

Plainfield A. A. vs. Netherwood.

Plainfield Athletic Nine vs. Crescent A. C.

Trapshooting—Climax Gun Club vs. Flemington.

New Market Rifle Club shoot.

Monday.

High Bridge H. S. vs. N. P. H. S. (Hyde Oval).

MAY HAVE TO WALK.

San Francisco, April 26.—No special train will carry Eastern golfers west free of expense to compete in the Western amateur championships tournament, to be held at Del Monte, Cal., in July, it became known here yesterday. The California Golf Association has sent a communication to the Western Golf Association stating that it agreed to abide by the decision of the latter organization not to accept the free train which was offered by the Californians. The train was declined because, it was held, its acceptance would constitute a violation of the amateur rule.

JUNIORS BEATEN.

The fast traveling Kensington A. A. defeated the Leal's Junior team on Central Street Oval by the score of 10 to 8 yesterday. Mohan pitched in fine form in the pinches for the East Enders and was invincible after the fifth inning. Batteries for Kensington A. A., Mohan and Baker; Leal's Juniors, Davis and Taylor.

—That funny fellow Scoop is on the classified page.

—Until you have canvassed the readers of this newspaper on the matter, do not decide whether or not this may be a "poor time to sell" that property

BALL PLAYERS IN CLOVER NOW

Times Have Changed Since Comiskey Was a Tosser.

OLD ROMAN REMINISCENT.

Owner of Chicago American League Club Tells of Crude Training Season When He Was With the St. Louis Browns.

"Times have changed since I was a ball player," said President Charles Comiskey of the Chicago White Sox recently. "I remember our spring training at St. Louis when I was with the old Browns. I often think of it, especially when I consider the de luxe way in which players of today are handled in the south. Our season opened about April 12, so we all reported at St. Louis March 20—all thirteen or fourteen of us. Rookies were not so numerous then. We were practically all veterans. Then we would get our oldest uniforms on and run around the park. This was pleasing work, especially when it was biting cold. If there happened to be a snow flurry and a heavy wind some of us would cut our old overcoats off just above the knee and run around wearing them. I had a glove, being a first sacker; so did the catchers. But the rest of the players used their bare hands always, and the ball would sting, I can tell you, on those cold mornings.

"Go south for training? No; nothing like that. We did our work right in that ball yard. Once in awhile we managed to have a game with a picked up team. There were not enough of us to make two complete teams. But we never took any short trips for exhibition battles then. How well I remember the first time the Browns played in the south for exhibition purposes! It was, I believe, the spring of 1887. Our Browns and Detroit of the other league were the big rivals then, and we staged a series of battles at New Orleans. Detroit had Thompson, Brouthers and players of that caliber. We had Robinson, Gleason, Latham, Curt, Welsh, Nat Hudson, Bushong and Carruthers in addition to others. That was a wonderful event—going away to the south in the spring. Today it is anything but unusual. It was asked once if we had any trainers and rubbers when we worked at St. Louis in the spring. My answer was no; it was too cold, anyway, to be rubbed down then.

"One of the funniest things that happened at St. Louis in those early days was when the ball park was renovated every spring. A few gallons of paint were used to slick up the grand stand, and Chris von der Ahe's private box was also painted. That wound up the renovating. Von der Ahe, der little boss, was a great character. Many stories are told of his mannerisms and quaint sayings when he owned der Browns. Often after his team lost a game Chris would dash into the club's dressing room, single out a certain player and shout, 'Vy did you drop dat ball, eh?' He took every muff as a personal affront and seemed to think the poor players could explain in well chosen words why they happened to muff.

"Von der Ahe took great pride in his Browns and, because his men were big fellows, called his organization 'the biggest club.' Or, rather all were big except Tommy McCarthy. McCarthy was a diminutive outfielder about the size of 'Rabbit' Maranville of the Braves or Donie Bush of the Tigers. He was fast and had a great whip. If the runner did not watch his step Tommy was as liable as not to throw him out from right field on a short single. Chris didn't like McCarthy because he was small and often asked me why I didn't fire him at once. 'Ach! Dat Tommy can't play big ball,' Von der Ahe would say in keen disgust.

"When the Union association came into being Von der Ahe put a second St. Louis team on the field called the Maroons. These men played on his lot when the Browns were on the road, thus giving the city continuous ball. Old timers still talk of the excitement there was at St. Louis when the amazing total of twenty-six or twenty-eight players reported for spring practice. Major league teams then carried only from thirteen to fifteen men, so when such a raft of stars invaded one city it was no wonder the inhabitants thought it great pumpkins. There was one drawback, however—the park wasn't large enough to permit this many players to take spring practice. It was remedied by having the Browns take the field while the Maroons were running around just inside the fence. Then when the players got tired they would start batting, and the Browns would take a course of distance sprinting. Yes, times have changed in baseball."

Meredith Fresh as a Daisy.

Ted Meredith, Penn's great runner, has done little hard training this season. This should set at rest rumors that he is going stale. As a matter of fact he will have to train down a few pounds to be at his best.

—Try Press want ads. They pay.

BROWN TRYING TO COME BACK

Three Fingered Flinger Will Have Chance to Meet Matty.

One of the real interesting features of the new Chicago Cub team the coming season will be the come back of Mordecai Brown in National league circles. The famous three fingered veteran showed that he was capable of delivering a victory quite often last year in the Federal league.

Brown is one of the gamest men that ever donned a uniform. He has demonstrated that he possesses more nerve in the pinches than any pitcher that has ever faced a batter.

Those who watched Brown work last year are satisfied that he has still a year or two of big league ball in his system. He may not have quite as

Photo by American Press Association.

THREE FINGERED BROWN.

much speed as he once had, but he has the experience of many seasons and the experience of hundreds of games to help him fool the wise batters.

A pitchers' battle between Brown and Christy Mathewson will be one of the early features of the summer's schedule in Chicago. Tinker is himself confident that Brown will be as valuable a member of the pitching staff as any that he has.

Brown holds the distinction of having fanned Ty Cobb on three straight strikes in the first world's series played between the Cubs and the Tigers in 1907.

Mathewson and Brown were always hooked up against each other when the Cubs and Giants met. Brown came out ahead of the Giants' star hurler about twice as often as he lost.

MAT CHAMPION EARNS WAY THROUGH COLLEGE

Mike Dorizas, the University of Pennsylvania champion heavyweight wrestler, is earning his way through college by teaching and tutoring. The income from some property located in Constantinople belonging to the Greek's family has been cut off on account of the war, and as a consequence Dorizas has been thrown on his own resources.

Dorizas will graduate in June and has already engaged with the Germantown academy to take a position there as a teacher.

FEMALE CHESS PLAYER STAR.

Miss Jessie Bogen Represents University of Cincinnati.

For the first time in the history of intercollegiate chess in this country a girl chess player figures in the lineup of a varsity team, representing the University of Cincinnati. This unusual player is Miss Jessie Bogen, Ohio champion at chess.

With her brother, E. Bogen, who heads the team, while she plays at the fourth board, she is in charge of one of the six games which have been started by correspondence with Harvard university.

White Sox Have No Field Captain.

Manager Rowland has decided not to have a field captain for the Chicago White Sox.

"When the manager is on the coaching line there is no need for a field captain," says Rowland. "If by any chance I am out of the game the boys can carry along the battle without me."

Seen and Heard on the Street

West End citizen, a born and bred Plainfielder, asking friend if yesterday's election was important enough to require his vote.

Newly painted store on North avenue, near Park, with the following sign tacked on the door: "Believe the painter—Wet paint."

Peevish gentleman declaring the trouble with the Plainfield police department rested in the "noticeable lack of inefficiency" in management.

Nervous woman letting out a "whoop" on Park avenue as an auto tire explodes directly in back of her. Also a cop hastening in that direction praying the noise was not a signal indicating some work was in store for him.

Young man telling interested friend how he separated himself from a "bum" dime by passing it in the church collection Good Friday morning.

Sign on East Front street open-air movie theatre that has been closed for the past six months: "Show now going on."

In the Elks' Club grill room "Bill" Dowd told this one to A. E. Force:

Dowd—"Which is the richest country in the world?"

Force—"I don't know, which is?"

Dowd—"Ireland, because its capital is Dublin all the time.'"

This is the way it was passed on:

Force—"Which is the richest country in the world?"

Arthur E. Smith—"I don't know, which is?"

Force—"Ireland, because Dublin's its capital all the time."

Tris Speaker, $50,000 Ball Player, Will Be Missed by Boston Red Sox

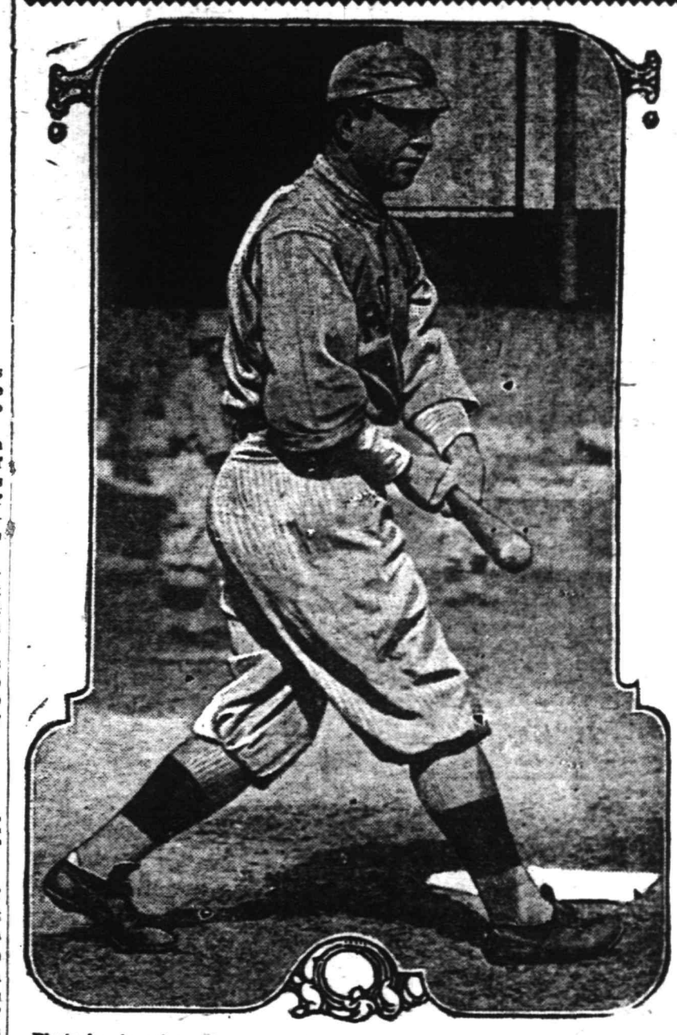

Photo by American Press Association.

TRIS SPEAKER, who was recently sold to the Clevelands by Boston for $50,000, the highest price ever paid for a ball player, states that he is entirely satisfied with his new berth. Many experts are of the opinion that the Boston Red Sox's chances for winning the 1916 pennant have been greatly lessened by the absence of Speaker. For many seasons several of Boston's pitchers have appeared marvels by reason of his great catches in center field. Speaker is considered the greatest fielding outfielder in the game. He plays the outfield like an infielder. There is no doubt that Speaker will help to put the Cleveland club in the race.

MR. AUTOMOBILIST

If you have not already had your car overhauled, you should do so NOW. We are equipped to give you a FIRST-CLASS JOB at an HONEST PRICE and we solicit your business.

Let us quote you our price for painting your car.

All the leading makes of tires at New York prices.

MARTIN AUTOMOBILE CO.

PHONE 130. 304-312 PARK AVE.

Pope Bicycles

THE ONLY KIND TO RIDE

FOR SALE BY

George L. Simon

179 North Ave. Opp. Depot.

Agent for Fisk Bicycle Tires.

EASTERN BOTTLING CO.

2ND ST. AND CENTRAL AVE., PLAINFIELD, N.J.

A WELL-STOCKED WINE CELLAR means buying from those who make a study of vintages and who give you the benefit of this selection at all prices. We supply WINES WHISKIES CORDIALS that are bound to give satisfaction. Even our lowest-priced goods are the right brands, of the right years. BALLANTINE'S FAMOUS BOTTLED ALES that sparkle with quality and savor of flavor. Tel. Plainfield 190 for price list.

Buying for the home cannot be done wisely and economically unless the "buyer" is a student of the advertisements—no more than a store may be made prosperous without advertising.

SCOOP THE CUB REPORTER — OH SUCH A SPRING FEVER! — BY "HOP"

STORAGE SALE

Public Auction of Household Furniture
FRIDAY, APRIL 28, 1916, AT 10 A. M.
Park Avenue Next to Fourth Street.

STORAGE SALE

Why experiment with unknown or inadequately equipped transfer concerns when you move, when you insure genuinely satisfactory service by employing us?

Moving is a bothersome, irritating problem—don't complicate and intensify the inconvenience by employing questionable service.

We have A-1 equipment and our men are skilled and expert.

Reasonable charges.

HAND'S EXPRESS CO.

ORGANIZED 1864.

THE
FIRST NATIONAL BANK OF PLAINFIELD

A COMMERCIAL BANK WITH SAVINGS and SAFE DEPOSIT DEPARTMENTS

FOUR PER CENT INTEREST PAID ON SAVINGS ACCOUNTS

AUCTIONEERS.

THE LEADING AUCTIONEERS
W. A. SCHORB & CO.
Also Dealers in Second Hand Furniture—Bought and Sold.
120 Madison Av., Jackson Bldg.
Telephone 2296.

ROBT. MURRAY'S Auction Rooms *and* **Storage Ware Rooms**
326 to 330 West Front Street, Corner Grove
Large and small rooms. Household Furniture, Trunks, etc., at very low rates.
Phone 666.

All Seasonable
PLANTS AND CUT FLOWERS
Floral Design Work a Specialty.
Chas. L. Stanley
Store 159 E. Front St. Tel. 928.
Greenhouses and Nurseries, 1126 South Ave. Tel. 331.

Carnations *a Specialty*
FORRISTEL NURSERY
Successor to
BELLEVIEW AVE. NURSERY CO.
W. H. Forristel, Manager.
Tel. 1349.

—Going to build? See Saturday's Press.

Classified Advertisements for insertion in the Plainfield Daily Press can be filed with the following authorized agents at regular office rates:

SCOTCH PLAINS.
H. C. Flannery, Park Avenue, (Phone 1478-W.)

FANWOOD
Walter VanHosen, North Ave., (Phone 1227)

SOUTH PLAINFIELD
P. F. Kaine (Phone 2082-M-2)

DUNELLEN
Robert Bogardus, New Market Road. (Phone 2808-W)

HIGH CLASS MONUMENTAL WORK
Of Every Description
JOHN J. BROWN
Successor to Brown and Gillespie
Fourth and Richmond Streets
Telephone 140.

STAMP and COUPON EXCHANGE
Beautiful presents given in exchange for all kinds of Trading Stamps, Soap Wrappers, Milk Labels, Tobacco Tags, United Coupons.
We also buy, sell or exchange for stamps and all kinds of coupons.
207 North Avenue.
Opposite R. R. Depot.

L. L. MANNING & SON
STEAM GRANITE WORKS
Corner Central Ave. and West Front St
Opp. First Baptist Church. 'Phone 338-J

Estab. 1868 Tel. 2354
J. J. & C. A. HIGGINS
UNDERTAKERS.
Private Funeral Chapel
109-111 West Fourth Street
Auto Cortege for Long Distance.

A. M. RUNYON & SON,
UNDERTAKERS
402 Park Ave. Telephone No. 40
Office open day and night.
Office of Hillside Cemetery.
New York Office 14 East 39th Street
Telephone Call 5341 Murray Hill
New York Embalmers' License 4699
New York State Registered License Undertakers No. 315.

T. A. MOORE
UNDERTAKER
612 E Sixth St.
Tel. 741-R

Established 1872.
P. CASEY & SON,
Undertakers and Embalmers.
Office 100 North Ave | Telephone 2331 | Residence 417 W. 3rd St
N Y Office, 10 E. 22nd St. Tel. 2094 Gramercy

—Most of the readers of this newspaper know a bargain when they read about it. Are you advertising that?

CLASSIFIED ADVERTISEMENTS

The Stepping Stones to Opportunity
Where Small Ads. Bring Big Results
The Public Eye is on This Page

WHEN ANSWERING WANT ADS., MENTION THE *PRESS*

Phone 3000 :: :: :: :: We Do The Rest

CLASSIFIED RATES.

One cent a word first insertion, one-half a cent a word thereafter. Fifty cents a line for one month. Double charge for Capitals. Minimum 10 cents. No display or black face type used.

The Plainfield Daily Press cannot give information regarding advertisements for which answers are to be sent care of the Press. Persons replying must furnish answers as stated in advertisement.

EMPEROR FRANZ JOSEF.

Austrian Ruler Talks For Phonograph Record.

Photo by American Press Association.

Emperor Franz Josef of Austria was recently persuaded to hand his personal ideas about the war down to posterity through talking machine records in German and in Hungarian, according to a report in Swiss newspapers. It is added that the records will not be made public until after the emperor's death.

RAID BRITISH COAST BY AIR AND WATER

Submarines and Zeppelins Aid In Attack.

London, April 26.—A simultaneous raid by a German battle cruiser squadron, Zeppelins and submarines took place on the seaport of Lowestoft, about a hundred miles northeast of London.

British seaplanes, cruisers and destroyers attacked the German forces, and a battle raged in the air, on the sea and under the sea at the same time.

Although the German raid was a failure inasmuch as only a few shots were fired at the British coast, killing two men, a woman and a child, the German craft successfully made their escape. One British pilot is reported lost by the British officials. This pilot was last seen fighting a Zeppelin during a preliminary raid by four Zeppelins on the coast of Norfolk and Suffolk about three hours before the appearance of the battle cruisers and submarines. Another pilot was seriously wounded, but managed to land.

According to a dispatch from Amsterdam, British warships, accompanied by destroyers, bombarded the German naval base at Zeebrugge, in Belgium, and other towns.

In an official statement it was stated that two British cruisers and a destroyer had been hit during the engagement, but no mention was made of the co-operation of Zeppelins and submarines in the attack.

Hoagland's Express
W. H. OAKHURST, Successor.
FURNITURE AND PIANO MOVING
OFFICE, 124 WEST SECOND ST.
Telephone 882.

NEW JERSEY CENTRAL

TRAINS LEAVE PLAINFIELD.

For New York—3.10, 3.41, 5.08, 5.40, (7.26 except holidays), 7.41, 7.44, (7.55 except holidays), 7.56, 8.12, 8.30 (except holidays 8.52 except holidays), 8.27, 8.55, 9.23, 9.53, 10.26, 11.27, 12.12 p. m.; 12.34, 12.52, 1.49, 2.30, 3.26, 3.39, 3.55, 4.11, 4.01, 4.13, 4.36, 5.29, 5.36, 6.47, 7.41, 8.27, 9.27, 9.50, 10.15, 10.36, 11.43 p. m. Sunday—3.10, 3.41, 5.40, 7.22, 7.58, 8.52, 9.34, 9.46, 10.37, 12.12 p. m., 12.29, 12.58, 1.17, 1.59, 2.15, 2.55, 3.17, 4.29, 5.34, 6.37, 8.14, 8.13, 8.27, 8.35, 8.39, 9.37, 10.20, 10.36 p. m.

For Newark—5.08, 6.27, 6.55, (7.05 through train to Newark), 7.41, 8.36, 9.29, 10.26, 11.27 a. m., 12.34, 12.55, 1.49, 2.39, 3.11, 4.13, 4.36, 5.29, 6.35, 6.47, 7.41, 8.27, 9.30, 10.36 p. m. Sunday—7.22, 8.52, 9.34, 10.37 a. m., 12.29, 12.55, 1.17, 2.09, 2.55, 3.17, 4.29, 5.34, 7.14, 8.13, 8.33, 8.39, 9.27, 10.36 p. m.

For Easton, Bethlehem, Allentown and Mauch Chunk—5.13, *8.30, 9.44, 11.27 a. m., 2.00, 5.34, 8.44 (6.59 to Easton) p. m. Sunday—5.13, *9.44, 10.57 a. m., 1.55, 5.44, 7.05 p. m.

For Wilkesbarre and Scranton—5.13, 9.44 a. m., 5.44 p. m. Sunday—5.13, 10.57 a. m., 5.44 p. m.

For Red Bank, Long Branch and Asbury Park, etc.—3.41, 8.12, (9.55 a. m. Red Bank), 11.27 a. m.; 12.34 Saturday only), (12.58 Red Bank only), (3.11 Red Bank only), 4.13, 4.36, 6.35, 8.27, 11.43 p. m. Sundays—3.41, 8.52 a. m., (9.40 Red Bank only), (2.15 Red Bank only), 3.17, (8.13 Red Bank only), 6.35 p. m.

For Atlantic City—3.42, 9.53 a. m. (12.34 Saturdays only), 3.11 p. m. Sundays—9.40 a. m., 2.15 p. m.

For Philadelphia—6.38, 7.39, 9.06, 10.43, 11.54 a. m., 12.42, 1.54, 2.45, 4.45, 5.12, 6.47, 8.47, 9.46, 10.48 p. m., 1.20 a. m. Sunday—9.02, 9.39, 9.57, 10.39, 10.43, 11.41 a. m., 12.42, 1.44, 2.45, 3.42, 4.39, 4.45, 4.56, 5.39, 6.39, 6.47, 8.47, 9.46, 10.55, 11.54 p. m., 1.20 a. m.

For Baltimore and Washington.—Daily 9.02, 10.43 a. m., 12.42, 2.45, 5.45, 6.47 p. m. *Except Mauch Chunk. 5 8 '16

PLAINFIELD WINDOW CLEANING COMPANY
H. MERSTRICH, Prop.
Stores, Offices, Private Residences, New Buildings Cleaned, Scrubbed and Oiled. Office, 121 Liberty St.; Tel. 1945.

DIED.

GAUB—On Wednesday, April 26, 1916, Frederika, widow of Jacob Gaub, in her 65th year.

Service at her late home, 169 Duer street, Friday, April 28, at 2 p. m. Interment in Hillside cemetery. 4 26 2

SITUATION WANTED—FEMALE.

COLORED cook, experienced, wishes position for summer in roadhouse or hotel. 642 West Third street. 4 26 3

DRESSMAKER—Will engage in private families by the day or by the week; good designer and fitter. Address A. B. Bouldin, 121 West 131st street, New York. 4 26 6

EMPLOYMENT AGENCIES.

READ THIS—Murray's Employment Registry, 326 West Front street, near Grove, for reliable help; fees reduced, and very moderate. 'Phone 666. 2 13 tf

MRS. KELLER'S Employment Agency, 22 Somerset place, all nationalities. 'Phone 1724. tf

ROOMS AND BOARD.

APARTMENTS with private bath; also single room. 312 East Seventh street. 7 16 tf

FURNISHED rooms, all improvements, pleasant, quiet home. 407 Central avenue; 'Phone 2478-J. 4 1 1mo

LOST AND FOUND.

LOST—In vicinity of Central station, pocketbook containing commutation ticket and sum of money. Reward for return or information leading to return. John Doughty, 142 North avenue. 4 26 2

LOST—Brown purse on Washington avenue. Finder please return to 47 Prospect place.

CHANCE FOR PRESS ADVERTISERS TO ATTRACT THE ATTENTION OF THE ENTIRE COUNTY.

As the result of an agreement between the Plainfield Daily Press and the Elizabeth Evening Times any advertiser placing a classified ad in the Press may have that same ad inserted in the Elizabeth Evening Times upon the payment of one-half more than is charged for the Daily Press insertion alone. Thus, if an advertisement in the Daily Press costs forty cents, the same advertisement may be placed in the Elizabeth paper for an additional twenty cents.

The Elizabeth Evening Times has a circulation of 9,000 and is widely distributed throughout Union County. Thus if an advertiser places his advertisement in the Plainfield Daily Press and Elizabeth Evening Times he places it before the eyes of thousands of readers at a very small cost.

Most advertisers welcome the opportunity to attract the attention of the whole county to their offerings and with the co-operation of the Elizabeth Evening Times the Plainfield Daily Press is now able to make this possible. The Elizabeth Evening Times has earned a reputation for itself as an advertising medium, especially along the classified line, and it is a well known fact that its influence extends into other counties besides Union.

HELP WANTED—FEMALE.

WANTED—EXPERIENCED OPERATORS ON BUTTON AND BUTTONHOLE MACHINES; ALSO A FEW GIRLS ON ZIG-ZAG MACHINES. NAT LEVY & CO., 339 WATCHUNG AVENUE. 3 14 tf

WANTED—General housework girl (white); good references; no washing. Call tonight between 7 and 9, C. M. Baker, 1424 Prospect Ave.

BRIGHT GIRLS WANTED TO LEARN SEWING—Also zig-zag operators and learners. Schiller Bros., 320 West Front street; look for name on door. 4 24 6

WANTED—Middle aged woman as general houseworker; small family. 941 Union street. 4 24 3

WANTED—Waist finishers, also an apprentice. Apply Smalley & Bogart, dressmakers, rooms 321-322 Babcock building. 4 24 3

WANTED—May 1st, experienced chambermaid - laundress for two months. Apply 'Phone 685. 4 24 3

WANTED — General houseworker; white; no laundry. Bring references to 434 West Seventh street. 4 26 tf

WANTED—Laundress, Monday and Tuesday. Apply 434 West Seventh street. 4 26 tf

WANTED—Chambermaid and waitress; colored. Apply 632 Woodland avenue. 4 17 tf

WANTED—Good plain cook; white. Call evenings, 832 Webster place. 4 18 tf

OPERATORS; EXPERIENCED. NAT LEVY & CO., 339 WATCHUNG AVENUE. 1 8 tf

WANTED TO BUY.

WANTED—One and a half tons of hay for horse and cow. George C. Mellick, 218 East Seventh street.

SITUATION WANTED—MALE.

CHAUFFEUR, experienced, sober, honest, good city reference. Address 35, care Daily Press. 4 25 3

FOR SALE

STORAGE SALE—Public auction of household furniture, Friday, April 28, 1916, at 10 a. m., Park avenue, next to Fourth street. 4 26 2

FOR SALE—Cedar wood for fences, arbors, rustic work, etc. John Mobus, P. O. Box 320, City; 'Phone 2538-J. 4 1 tf

FOR SALE—Two young cows, one fresh April 29 and one fresh May 28. Telephone Metuchen 179. 4 22 6

STORAGE SALE—Public auction of household furniture, Friday, April 28, 1916, at 10 a. m., Park avenue, next to Fourth street. 4 26 2

FOR SALE—An upright grand Sohmer piano; first class order; also safe, 1,200 lbs.; cheap. No. 1204 Henry place, Netherwood. 4 22 6

FOR SALE—Single combed black Minorca and White Plymouth Rock eggs for hatching; three settings for $5; prize winning stock. 412 Mountainview terrace, Dunellen, N. J. 3 28 1mo

FOR SALE—Choice Millet hay, $12 ton in barn. W. C. Bird, Bound Brook. 4 26 7

STORAGE SALE—Public auction of household furniture, Friday, April 28, 1916, at 10 a. m., Park avenue, next to Fourth street. 4 26 2

FOR SALE—Handsome set Empire gold furniture, colonial dresser, with mirror, tip-top table .Starck, 222 East Front street. 4 26 3

MISCELLANEOUS.

WALTER L. SCRIVEN, carpenter and builder, 203 View avenue, Plainfield, N. J., jobbing a specialty, city or country. 4 18 3mos

TIRES and tubes repaired and vulvanized; improved methods; prices right; work guaranteed. Rear, 15 Somerset street. 4 19 tf

WILL buy or sell on commission, furniture, books and musical instruments. Furniture and musical instruments carefully repaired. Starck, removed to 222 East Front street. 4 26 6

WHY NOT brighten up your home? We have a full line of gas and electric portables, showers, domes, semi-indirects, store fixtures and gas and electric supplies, at the lowest prices in the city. Naylor & Naylor, 128 North avenue. 12 13 tf

INSURANCE—ALL BRANCHES. AGENT FOR NATIONAL SURETY CO. J. T. VAIL. tf

MONEY TO LOAN

MONEY TO LOAN on bond and mortgage. J. T. Vail. tf

MONEY TO LOAN—First mortgage security; property centrally located. L. A. Clement, attorney, Babcock building. 3 9 tf

MONEY TO LOAN on mortgage. H. H. Linbarger, 197 North avenue; phone 955 tf

MONEY TO LOAN on mortgage. Manning & Curtis, 106 Depot Park. tf

MONEY TO LOAN on bond and mortgage. Mulford, opposite depot. tf

FOR SALE OR TO LET.

FARM for sale or rent, 30 acres land, good house and outbuildings; located 1½ miles from Clinton Avenue station, Plainfield. Apply, J. T. Vail, Plainfield. 1 8 tf

FOR SALE OR TO LET—Modern house, eight rooms and bath; all improvements; good location; might exchange for farm. "Owner," care Press. 3 18 tf

FOR RENT

FOR RENT—439 West Sixth street, 10 rooms; all improvements; $35. Inquire F. J. Hubbard, 109 West Fifth street. 3 16 tf

609 WATCHUNG avenue, 3 rooms and bath, for light housekeeping or office for professional man; inspection invited. H. F. Johnson, 1220 Watchung avenue; 'Phone 926-J, evenings. 4 3 tf

FOUR rooms to let. 321 Park avenue. J. Manley, storage. 4 4 tf

49 CRAIG PLACE, house, eight rooms, all improvements. Apply to H. A. Bonn, 160 East Front street, or any agent. 4 3 tf

OFFICE, 321 Park avenue—J. Manley, trucking, expressage and moving. 3 25 tf

TO LET—Large front room with alcove, furnished, for light housekeeping. 409 East Fifth street. 4 24 6

FOR RENT—Three rooms, gas and city water. Inquire 311 New street. 4 24 tf

MOVING PICTURE OR STEREOPTICON SHEET FOR RENT, big enough for the largest hall. Apply Daily Press office. tf

MODERATE front office to let. Inquire Silbert's jewelry store. 4 18 tf

FOR RENT—9 room house, 1076 Arlington avenue. Lamar Van Syckel. 1 31 eod tf

FOR RENT—Modern dwelling, 559 Belvidere avenue, 10 large rooms and 3 bathrooms; hot water heat; parquet floors; open fireplaces. Every modern improvement and convenience. Lot 100x165. May be seen by appointment. The State Trust Company. 3 6 tf eod

LIGHT six-room apartment, all improvements; steam heat, hot and cold water, electricity and gas. Apply Neumann Brothers Co., Watchung avenue and Fifth street. 4 25 tf

NICE six-room apartment, all improvements; good location. Inquire J. H. Johnston, care Shirley & Johnston. 4 22 6

TO LET—7-room house, all improvements, near Saurer's plant; $25. M. F. Gano, 315 Watchung avenue, opposite Fourth street. 4 22 tf

FOR RENT—$25, seven-room house, all improvements; desirable location, near Grant Avenue station. Frederick A. Martin, 171 North avenue. 4 26 9

FOUR rooms to let; all improvements. 423 John street. 4 26 4

FOR RENT—Garage, near town. Apply 219 West Front street. 4 26 3

SEVEN-ROOM house for rent, all latest improvements, hot water heat, choice location, $30; also seven-room house, all latest improvements, $27.50. Apply D. F. Dugan, 511 East Seventh street. 4 18 tf

FOR RENT—May 1, house 502 West Eighth street, corner Madison avenue, all improvements; 3 bath rooms; hardwood floors; in A-1 condition; hot water heat. W. F. Arnold, City National Bank. 2 3 tf

APARTMENTS in Bristol building, Manning Marble Works. 4 15 12

STORE to rent, corner Watchung avenue and Fifth street. Apply, Neuman Brothers Co. 12 20 tf

REAL ESTATE FOR SALE.

BUILDING lot for sale; good location. "Reasonable," care Press. 1 18 tf

FOR SALE—Lot 40x150, Arlington avenue, near school. J. T. Vail, 177 North avenue. 4 6 tf

FOR SALE—Two 25x100 ft. lots, Golf avenue (near Park); special price for cash. Terms if desired. Owner, Box 184, Madison, N. J. 4 25 6

FOR SALE—To settle estate; a bargain; two houses on Duer street, and one on Elm place; six rooms each. Call evenings, 717 Richmond street. 3 29 tf

LOTS for sale, Clinton terrace, Clinton avenue and West Fourth street; prices greatly reduced; easy terms to suit purchaser. Galbraith, 605 Darrow avenue. 3 30 tf

INCOME property for sale; good paying investment. Address Investment, care of Press. 4 16 tf

HELP WANTED—MALE.

WANTED—Draftsmen familiar with jig and tool work. Spicer Manufacturing Co., South Plainfield. 4 24 3

MESSENGER boy, 16 years old, with bicycle; salary $25 monthly; excellent opportunity for bright boy. Western Union. 3 17 tf

HELP WANTED—MALE OR FEMALE.

WANTED—Canvassers; state experience and references; good money for right party. Address W. C., care Daily Press. 3 23 tf

A PLAINFIELD ACCOUNT

under the arrangement which we have with the New York Clearing House whereby checks on us are collectible through that institution, is practically the same as

A NEW YORK ACCOUNT

The business of the COMMU... cordially invited.

The Plainfield Trust Company

Resources $6,500,000.00

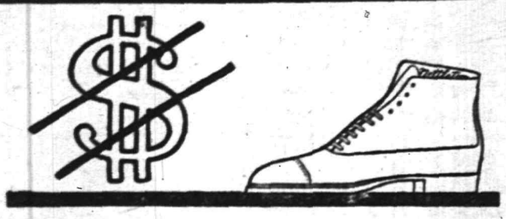

Expressing Money in Terms of Shoes

When a man leaves this store with a purchase, he has in his possession the same value as he had when he entered our doors. The only difference is that the value is now expressed by shoes instead of dollar bills.

That is the standard of value rendered here.

There is no such thing as obtaining greater value per dollar than this store offers.

No concern in all the world can make the same grades of shoes at less cost than they are made by the manufacturers who supply us.

No store can buy at less cost than we do.

No store can give greater value per dollar than we do.

M. ABRAMS
229 W. Front St.

Agent for *Nettleton* Men's Shoes—the World's Finest

A Reasonable, Seasonable Suggestion

Now is the time to stock up on your gardening requirements. Look over your tools now. You may need a new spade, fork, rake, hoe, trowel or weeder.

We are having a special run just now on the "Planet Jr." Hand Cultivators and Seeders. These favorites of the market gardener are becoming more and more popular in the family garden. They save labor and produce better crops.

Get out that old rubber hose, it may need repairing, or you may need a new length of our guaranteed hose.

Use "POTATO and VEGETABLE" Fertilizer—the universal plant food.

A. M. GRIFFEN CO.

THE BEST OF EVERYTHING IN HARDWARE.
119-121-123 E. Front St., Plainfield.

Two Phones, 5—6.

THE NEW STATEN ISLAND DRY CLEANING and DYING COMPANY

Has Removed to

110 Watchung Avenue

Next to Marchant's

Fancy Dying a Specialty Telephone 1913

BETTER QUARTERS MEAN BETTER SERVICE
And We Have the Best in Plainfield.

NEW AUTO, FIRST RIDE; 1 KILLED, 1 HURT.

Car owner may die as result of accident few hours after buying machine.

This is only one of the many accidents that you read of, in every paper you pick up. Be Prepared and Protected by asking us to insure your car before you take the first ride

Auto Fire 75 cents.

REAL ESTATE LOANS RENTS **GEO. M. CLARKE CO.** Babcock Bldg. Telephone 208 Plainfield.

INSURANCE OF ALL KINDS.

The "buyer for the home" who does not read the ads is as unprogressive as the merchant who does not advertise.

ORGANIZED 1875

Don't Wait Until Fire Breaks Out

or burglars come before you decide to place your valuables beyond the reach of fire and theft.

Rent a Safe Deposit Box now in our Fire and Burglar Proof Vault—the cost is only

$5.00 AND UP PER YEAR.

CITY NATIONAL BANK

PLAINFIELD, N. J.

No exchange on out-of-town checks. Our checks collectible at par through the Federal Reserve Bank of New York and New York Clearing House.

PAINTERS AND DECORATORS.

James C. Hansen

DECORATOR
Dealer in
PAINTS, OIL, GLASS, VARNISHES, ETC.

141 East Front St., Plainfield, N. J.

Distrubtor of John W. Masury & Son's Pure Colors, Ready Mixed Paints, Etc.

1916 WALL PAPERS

IMPORTED and AMERICAN GOODS

C. CONOVER & CO

Decorators, Painters and Paper-Hangers, Window and Plate Glass.

115 Elmwood Place. Tel. 1145.

Have You Headache?

Do your Eyes burn or itch?
Do they feel tired or strained?
If so, have your Eyes examined;
Your glasses may need changing.

STILES & CO

Philadelphia Eye Specialists
AT 107 EAST FRONT ST.
EVERY THURSDAY.
Hours 10 to 5.

AWNINGS

UPHOLSTERING
WINDOW SHADES

Frank G. Wikoff

721 W. Fourth St. Tel 1746.

EXPERT TREE DOCTOR

Trimming, Spraying, Filling Cavities, and Curing Tree Diseases Scientifically.
Trees Removed and Re-Set

J. P. COSTELLO
17 MANNING AVENUE.
Phone 879.

AUTO BUSES

Dances, Parties, Lodges, etc. Parties from 18 to 50 people transported any distance at reasonable prices.

SUBURBAN TRANSIT CO.,
R. W. Campbell, Mgr.
810 Park Avenue. 'Phone 130.

B. FRANKEL & SON
Phone 2432 315 Plainfield Av.
WHOLESALE JUNK DEALERS.
Highest cash prices paid for old autos. Terms cash.

B. GORKIN
43 SOMERSET STREET
Phone 544
PLAINFIELD'S ONLY SPECIAL GLASS MAN

Mirrors re-silvered, Plate Glass furnished and set; Mirrors of all kinds.

—Still-useful furniture may be sold for what it is worth to somebody else—if you give the selling-task to a classified ad

---

Harvey R. Linbarger

REAL ESTATE
INSURANCE
197 NORTH AVENUE.
Telephone 953.

"St. Regis"

ANOTHER NEW ONE.
NO. 549.

An African brown kid, welt pump, leather Louis heel, white kid lining, white kid binding — a "Nifty" Pump.

Price $5.00.

Van Arsdale's

127 E. Front St.

ARRIVAL AND DEPARTURE OF MAILS AT PLAINFIELD POSTOFFICE.

NEW YORK MAILS. Arrive—5:30, 8:00, 8:40, 11:45 a. m., 1:30, 2:30, 5:00, 5:20, 8:30 p. m., 12 midnight. Close—6:30, 7:45, 10:00, 10:45 a. m., 12 noon, 2:00, 3:50, 5:45, 7:45, 9:00 p. m.
SOMERVILLE AND EASTON. Arrive—8:40, 10:45 a. m., 12:45 and 7:08 p. m. Close—5:30, 7:45 a. m., 1:30, 4:30 p. m.
PHILADELPHIA—Direct. Arrive—5:30, 8:00, 9:40, 11:45 a. m., 12:30, 2:30, 7:00 p. m. Close—6:30, 11:30 a. m., 1:30, 3:50 6:50, 9:00 p. m.
THROUGH FAST MAIL FOR EAST. Close—12 noon, 200, 3:50, 5:45 p. m.
DIRECT THROUGT FAST MAIL FOR WEST. Close—6:30, 11:30 a. m., 1:30, 5:00 and 9:00 p. m.
PENNSYLVANIA. West of Easton. Close—6:30 a. m., 1:30, 5:00, 7:00 p. m.
ELIZABETH—Direct. Arrive—5:30, 8:40 a. m., 1:30, 2:00, 5:30 p. m. Close—7:45, 10:0 a. m., 12 noon, 5:45, 9:00 p. m.
NEWARK—Direct. Arrive—5:30, 8:45 a. m., 1:30, 2:30, 5:30 p. m. Close—6:30, 7:45, 10:45 a. m., 12 noon, :00, 3:50 5:45, 9:00 p. m.
WATCHUNG. Arrive—1:00, 6:45 p. m. Close—9:00 a. m. 5:30 p. m.
WARRENVILLE. Arrive—1:00 p. m. Close—2:00 a. m.
SUNDAY MAILS. Office open from 9:30 to 10:30 a. m.

A. E. HOAGLAND, P. M.

Established 1868.

CHOICE PICTURES, DAINTY MIRRORS AND UNIQUE PICTURE FRAMES.

AT

Swain's

317 W. FRONT STREET,
Plainfield, N. J.

Assortment larger than ever and prices very reasonable.

Artists' materials, Regilding, etc.

L. MORALLER & SONS

WATCHMAKERS AND JEWELERS

WATCHES
CLOCKS and
JEWELRY

Fine Watch and Clock Repairing a Specialty.

217 Park Ave. Phone 1967-J.

WHY NOT HAVE YOUR BATHROOM TILED?
Bathroom, laundry and kitchen work a specialty.
Fireplaces, porches and vestibules tiled.

THOMAS H. ROSS
THE TILER
208 Watchung Avenue,
Plainfield, N. J.
Telephone Connection

REAL ESTATE
INSURANCE
MANNING & CURTIS
106 DEPOT PARK

JOHN S. HASKARD

'Phone 420.

Cash buyer of scrap, iron scrap, metals, rags and paper stock scrap, rubber, old automobiles and auto tires. New and repaired auto tires for sale. Yard
WEST 3D AND McDOWELL STS.

MISS SERINE PETERSEN
Dressmaking Establishment
1236 ARLINGTON AVENUE.
All Lines of Fashionable Dressmaking.
3 27 1mo

A New Departure In Service

SERVICE

In line with our constant effort to be of service to our patrons, we have adopted a plan whereby we propose to pay our customers' household bills each month, charging the total to their account and doing away with all the bothersome detail that the householder experiences in paying from ten to thirty or more bills, monthly.

Under this plan the depositor sends us one check for the total of all the bills he or she wishes to pay, and we attend to the payment of the individual bills. In this connection we also propose to purchase commutation tickets for depositors, charging the amount to the depositor's account and delivering the ticket to the depositor a day or two before the first of the month, doing away with the inconvenience that he now experiences each time it is necessary to renew his ticket.

If you have no account with us at present, we will be glad to have you open a household account, that will enable you to take advantage of this service.

If any additional information is desired, it may be obtained at the bank, or our representative will call if you prefer. We feel sure that an investigation of this new system will speedily convince you of its many advantages.

THE STATE TRUST COMPANY

CAPITAL $100,000.

Turn Your Waste Land Into Profit

We have in stock a large assortment of Horse Shoe, Porous and Vitrified Tile. Just the thing to drain that low piece of ground. If it's DRAIN TILE, LUMBER, MILLWORK and MASON MATERIALS you want, telephone

J. D. Loizeaux Lumber Co.

EAST END YARD — MILL — WEST END YARD
No. Av. & Berckman St. Rock Ave. & S. 2d St. Rock Ave. nr. Front St.
Plainfield, N. J. Tel. 1776.

EASTER HATS

SOFT AND STIFF
Soft Hats in all new shades

$2 and $3

Arrow Shirts.
Interwoven Silk Socks.
Silk Gloves.
Fine Neckwear.
Everything for Easter.

J. R. Blair

119 PARK AVE.

ORGANIZED 1868

PLAINFIELD SAVINGS BANK

PLAINFIELD, N. J.

Settle the Saving Question First

One of the most important questions is—"Are You Saving?

Happy is the person who can answer "Yes"—for he knows that he is looking out well for the future. An account with us will be of great help to you.

Accounts of $1.00 and up accepted.

William F. Arnold, President.
Albert C. Stebbins, Vice-President.
Howard A. Pope, Secretary and Treasurer.
H. B. MacDonald, Asst. Sec'y and Treas.

4% INTEREST PAID
ONLY SAVINGS BANK IN PLAINFIELD

MODERN DENTISTRY

makes it possible for you to retain your own teeth to a ripe old age. Or to supply false ones that will give good service and look perfectly natural.

CHILDREN'S TEETH

need attention from time to time. Consult

DR. WHITE,
Plainfield's Painless Dentist,
105 E. Front Street,
Over Schwed Bros.
Tel. 2291 11 10 mwstf

New Jersey Civil Service Examination
Male residents of Union County
May 10, 1916.
Clerk—Sheriff's Office, Union County
$1,200 annum

Blanks must be filed one week in advance. Communicate with Civil Service Commission, State House, Trenton, N. J. 4-19 22 26

COAL

CONSUMERS COAL COMPANY

EGG, STOVE, NUT
$6.75 Per Ton

Pea $5.25

30c discount for Spot Cash

A charge of 25c extra for carrying coal

Hay, Grain and Feed

CONSUMERS COAL CO.

Tel. 66 225 Madison Ave.

SERVANT WINS LIABILITY SUIT.

A decision has just been handed down ordering an employer to pay $4.00 a week for fifty weeks to a servant who was injured.

The average cost of Liability Insurance, giving full protection, for the home is $6.00.

Can you afford to be without it? Ask us for a policy today.

FREDERICK A. MARTIN CO.
(Successor to Elston M. French and J. C. Pope & Co. Insurance Agency)
171 NORTH AVENUE
Insurance Mortgages Real Estate Telephone 2304
The Oldest Insurance Agency in This City.

Office Now at
193 NORTH AVENUE.
Our New Telephone Number is
PLAINFIELD 3000.

PLAINFIELD DAILY PRESS

THE WEATHER.
Local showers this afternoon; overcast and continued tonight and Friday north and northwest winds.
Highest yesterday, 63; lowest this morning, 41.

Established May 10, 1887. TWELVE PAGES PLAINFIELD, NEW JERSEY, THURSDAY, APRIL 27, 1916. TWELVE PAGES Two Cents a Copy, $5 a Year

IRISH RIOTERS STILL HOLDING PARTS OF DUBLIN; REVOLT YET GROWING, ASQUITH ADMITS

SOLDIERS HAVE NOT BEEN ABLE TO PUT DOWN REBELLION AGAINST GOVERNOR AND HIS STAFF —WHOLE ISLAND UNDER MARTIAL LAW.

SIR ROGER CASEMENT IS HELD IN DEATH CELL

Leader Fears Movement Will Fail for Lack of Him—Premier Defends Action of Army in Statement of Seriousness of Situation to House of Commons—Lieut. Gen. Sir John Maxwell Gets Plenary Powers.

London, April 27.—Announcement was made in the House of Commons today that the whole of Ireland had been put under martial law. Premier Asquith made the following statement:

"The situation in Ireland is still serious. The revolutionary movement is spreading, especially in the west. The British troops in Ireland are being reinforced adequately to deal with the movement. A contingent of British troops has been sent from Wales to reinforce the English soldiers in Ireland."

Still Hold in Dublin.

The action of the Government is accepted as a reply to criticisms that its course in dealing with the Irish volunteer movement led by Sein Feinners had been weak and vacillating. Lieut. Gen. Sir John Maxwell, K. C. B., in command of the King's forces in Ireland, has received plenary powers for dealing with the insurrection. The trouble is said to be spreading westward and the Sein Feinners continue to hold part of Dublin.

Sir Roger Casement, it is reported, has expressed belief the uprising in Ireland would be a failure on account of his capture. His leadership, he said, was necessary to the success of the movement.

Several newspapers support the theory advanced by A. Conan Doyle a year ago that Sir Roger is insane. The "Westminister Gazette' advocates he be sent to a lunatic asylum.

Sir Roger is now a prisoner in the Tower of London and is occupying the cell in which Carl Hans Lody was held before his execution as a spy.

It is learned that Casement went on board the German submarine in Kiel harbor about April 14.

The submarine was accompanied by a tramp steamer manned by twenty picked men from the German navy and carrying a cargo of 20,000 rifles, machine guns and ammunition bound for Ireland.

Want Kitchener Sent.

There had been a small rising at Ardee and Louth and a rather more serious one in Swords and Lusk, close to Dublin.

Telegrams are now coming in more rapidly. They showed that Liberty Hall was partially destroyed and occupied by the military.

The London newspapers today launched a fierce attack upon Chief Secretary of Ireland Birrell and Lord Wimborne, demanding their resignations. The "Express" demands Lord Kitchener be sent to Ireland as lord lieutenant.

One report said that Sir Roger landed from a German submarine on the shore of Tralee bay, on the southwest coast of Ireland, just south of the mouth of the River Shannon, with two Irish companions. British secret service agents pounced upon them, but one of the trio escaped, and is still at large.

PARADE MEETING AT COLUMBUS CLUB TONIGHT

The Newark Convention Parade Committee of the Knights of Columbus will hold an important meeting at the Columbus Club tonight, to which all the members of the order are invited to attend. Final plans for Plainfield's participation in the big affair, which has been set for May 15, will be arranged at tonight's gathering. The committee has a lot of details to work out, and this can best be done by every member of Watchung Council giving his view. Many surprises are in store for those not on the inside.

The parade on May 15 will mark the beginning of Newark's 250th anniversary celebration, and it will mark the opening of the K. of C. State Convention. It is believed that twenty thousand members of the order from New Jersey will be in line. The Plainfielders will have an attractive uniform and will be headed by the Fourth Degree in full regalia. The committee arranging the trip is composed of Frank Burke, John Kyle, Harry Pasch, John Caulfield and Thomas Harding. An entertainment with refreshments will follow tonight's meeting.

BIG ART DISPLAY.

Pitsburgh, April 27.—Over 500 paintings, including the best work of American masters, are being shown in an exhibition that opened today at Carnegie Institute. The famous collections of the French and Swedish governments that were shown at the San Francisco Exposition are included. The Swedish collection includes statuary.

N. P. H. S. COMMENCEMENT AT P. H. S. ON JUNE 23

The North Plainfield Board of Education has fixed on Friday night, June 23, as the time for holding the annual commencement of the Borough High School, and arrangements have been made to hold it in the Plainfield High School auditorium. This will be the first time in the history of the borough that this has been done, but the arrangements are much more satisfactory and will permit the graduates and their friends to hold a dance at the same place, instead of going elsewhere, as has been the case heretofore.

WESTINGHOUSE STRIKE CLOSES MORE PLANTS

Pittsburg, April 27.—The twenty-eighth street plant of the Westinghouse Electric and Manufacturing Company was closed during the night by the company. The employes of the Union Switch and Signal Company meet at 2:30 p. m. today to elect a man for each department. The men will meet a committee from other plants and choose an executive body to conduct the strike.

The Shadyside plant of the Westinghouse Electric and Manufacturing Company, employing 1,500 persons, was closed by the company today as a precautionary measure. There was no disorder.

Mr. and Mrs. Edward Weaver move tomorrow from 39 Lincoln place to 13 Chatham street.

FINE ORCHESTRA AND BALCONY SEATS FOR N. Y. HIPPODROME

New Lot Received for Daily Press Party—Train Reservations Rapidly Filling up—First Come, First Served, With the Balance.

Another lot of tickets for seats in the orchestra and first three rows in the balcony for the performance at [illegible] next Monday night, [illegible] at the Daily Press [illegible] ontinue on sale as long as they last. At that performance several hundred Plainfielders are to be present, through an arrangement made by the Plainfield Daily Press with the Hippodrome, and the Central Railroad of New Jersey, the entire trip being furnished at $1.75. This includes a $1.50 seat, to be selected from a Hippodrome chart at the Press office, and railroad transportation on a special train to and from New York. The management of the big playhouse will co-operate in every way to make Plainfielders comfortable, and only the very best seats are on sale here. The train will stop at Dunellen, all stations in Plainfield and at Fanwood, leaving Dunellen shortly before 6 in the evening and returning from New York on express train schedule at 11:45 in the evening.

There are scores of Plainfielders who have found upon going to the Hippodrome that the only way in which to get tickets was to buy them from speculators at a price ranging from 50 cents to $1 more than the

(Continued on page 4.)

EXPECT ANSWER BY NEXT MONDAY

Germany Announces That Formal Reply Will Be Sent at Once.

KAISER HAS SPOKEN

Morgenthau Resignation Accepted—U. S. Takes Exception to Claims of England in Recent Note—Ship Damaged in Bombardment.

Berlin, April 27.—With the return of Chancellor Von Bethmann Hollweg from army headquarters, where he conferred with Emperor William, it is expected that the formal reply to the American note on submarine warfare will be immediately prepared and handed to Ambassador Gerard for transmission to Washington. Unleess unforseen delays occur, it was stated at the Foreign Office today, the reply will be in Washington by Monday.

Bombard Key Positions.

Paris, April 27.—According to an official communique, the Germans centered their bombardment last night on the French positions near Avocourt and at Cote du Poivre (Pepper Heights). These two points situated on the west and east flank of the Meuse river respectively, are key positions in the defense of the French fortress.

U. S. Grows Impatient.

Washington, April 27.—The United States may send a request to the German Government for a prompt reply to the recent American note, unless an answer is fortheoming without delay. Secretary of State Lansing declined to talk about this phase of the subject today, but it is known that certain officials are irritated at the lack of any information from Berlin. Even Ambassador Gerard has been unable to send anything indicating the probable attitude of the German Foreign Office.

Morgenthau Resigns.

Washington, April 27.—President Wilson today accepted the resignation of Henry Morgenthau, Ambassador to Turkey. Official announcement to that effect was made at the White House. No announcement was made as to who will be named in Mr. Morgenthau's place, but it is generally accepted that the post will go to A. I. Elkus.

Send Reply to England.

Washington, April 27.—Secretary of State Lansing has sent a reply to Great Britain to its recent note upon the seizure of passengers from the American steamship China. It is understood to take vigorous exceptions to the attitude of the British Government.

Fishing Boat is Sunk.

London, April 27.—A German submarine has sunk the British fishing boat Alfred, a despatch received at Lloyds announces. It is also announced at Lloyds that the British steamship F. D. Lambert was damaged in the harbor of Yarmouth by the German naval bombardment of that port on Tuesday. The vessel is owned in Sunderland and registers 2,195 tons.

Sink British Submarine.

London, April 27.—At the office of the Admiralty it is stated that a German wireless message announces that the British submarine E-22 has been sunk in the North Sea and that only two of her crew have been rescued.

REV. DR. STRONG MARRIES FORMER PARISHIONERS HERE

Miss Helen Pardee, daughter of Mr. and Mrs. Austin Pardee, and John Zabriskie, formerly of Kingston, N. Y., but now of West New York, were married yesterday afternoon by Rev. Dr. Philip B. Strong at his residence on West Eighth street. The attendants were Mr. and Mrs. Harry Kuykendall, also of West New York, brother-in-law and sister of the bride.

The bride and bridegroom were members of the Baptist church of Kingston, of which Dr. Strong was for several years pastor, and it was their desire to be married by him. Dr. Strong also married Mr. and Mrs. Kuykendall while at Kingston. The bridal party motored from West New York to Plainfield and return. The bridegroom is an engineer on the West Shore Railroad, and Mr. Kuykendall is also a railroad man.

RETURN FROM HONEYMOON.

Mr. and Mrs. Willard Lambert, who were married Tuesday afternoon, have returned from their wedding trip to Atlantic City, and are stopping with Mrs. Lambert's parents, Mr. and Mrs. William T. Campbell, of 108 Somerset street. On Sunday they leave for Asbury Park, where they will go to housekeeping. Mr. Lambert is one of the proprietors of the Asbury Park Steam Laundry.

Do You Want
to be up-to-date? Buy a Chalmers. Stryker Motor Car Co.—Adv.
4 24 tf ***

RECEPTIONS FOR DOCTOR GRENFELL

Four Hundred Persons at Principal Gathering in the Park Club During Afternoon.

DINED BY PHYSICIANS

Great Labradorian Worker Tells Practitioners of His Experiences in Field Hospitals in France—Addressed Hartridge Students.

Fresh from the field hospitals of Northern France, where for more than four months he has been doing a noble work among the sick and wounded soldiers taken direct from the trenches, Dr. Wilfred T. Grenfell, the widely-known Labradorian medical missionary, came to this city yesterday as guest of honor at two receptions, and later to address the pupils of the Hartridge School. The first of the two receptions was accorded him at the Park Club at noon, where a luncheon was served under the auspices of the Plainfield Medical Society. A short time later he was present at a brilliant function, also given in the Park Club, arranged by Mrs. Percy H. Stewart, president of the Plainfield section of the Grenfell Needlework Guild. It was attended by four hundred of Plainfield's most prominent residents.

Dr. Grenfell in reality needs no introduction to local people, but as he has won added laurels by his sacrifices in the European belligerent zone, his coming here was even a greater triumph than those won by him on previous visits. The learned doctor who has been giving his knowledge and skill for the benefit of the deep sea fishermen and other people of Labrador, showed results of the strain he has been under recently; yet it did not deter him from aiding in every way possible to make the Plainfield gatherings a success. Thirty physicians, four of whom were from out of town, attended the noonday luncheon at the Park Club. Dr. Ray Munger, president of the Plainfield Medical Society, presided during the gathering and introduced the distinguished guest.

Following an excellent repast, Dr. Grenfell addressed the medical men, dwelling mainly on the topic which was most pertinent to the occasion. This was a vivid description of how the great masses of wounded are cared for by the allied hispital corps in Northern France. He detailed the general plans of field and base hospitals, ambulance service, the separation of incapacitated soldiers into different groups and the most pronounced formulae used in guarding against tetanus, blood-poisoning and other enemies of fighting men laid low by shrapnel and bullets. Every detail given by Dr. Grenfell was followed with the keenest interest by each of the practitioners. At the conclusion of his story of the battlefields, the doctor supplemented his talk with a description of his undertakings in Labrador. The out-of-town physicians present at the luncheon were Doctors Sinclair and Kinch, of Westfield, and Doctors Hegeman and Ely, of Somerville.

The main affair of the day was the reception arranged by Mrs. Stewart and which began at 4 o'clock. Mrs. Stewart and Dr. Grenfell received. In one sense of the word the reception was informal, and when the gathering was at its heighth, Dr. Grenfell gave one of his picturesque descriptions of the Grenfell party's accomplishments in the far-away land of the north, and in which the women of Plainfield have been interested for many years. The achievements must be seen to be best appreciated, but as th great physician outlined each department and its labors for the betterment of the natives, who would otherwise be left to plod along without any civilizing influences, his auditors came to a full realization of how much it means to keep up the undertaking. Tea was served in concinsion.

Though the day had been a fatiguing one, in the evening Dr. Grenfell was at the home of Mrs. Stewart, on West Eighth street, where he was introduced to the young women of the Hartridge School. Here again he told of Labrador and its people, their daily life, their wants and what is best needed from the people of America to aid them. Dr. Grenfell worded his descriptions in a manner best calculated to impress the students and in several respects it was one of the best addresses he had yet given in Plainfield.

1,400 MEN STRIKE IN BIG HARVESTER PLANT

Chicago, April 27.—Fourteen hundred men employed in the twine shop of the International Harvester Company's plant struck today because several workmen were sent home yesterday, charged with intoxication.

Harold E. White and family, of 309 Park avenue, have removed to 601 East Second street.

D. C. Smalley, of East Front street, has returned home after a visit with his son-in-law and daughter, Dr. and Mrs. Edward Hurr, of Waterbury, Conn.

"THE GIRLS OF '76" PRESENTED

Many Enjoy Historic Drama Given Under Auspices of St. Jospeh's Church.

AN EXCELLENT CAST

Master Edward Moraller as "Young America" Makes a Decided Hit—Special Musical Numbers — Social Hour Follows.

Fully three hundred persons enjoyed the historical drama, "The Girls of 1776," presented last night in St. Joseph's Hall, by the young women of the church for the benefit of St. Joseph's villa, and all warmly complimented the participants for the excellent manner in which the entire production was given. Miss Catherine Zeller, playing "Madam Evelyn Mayfields," wife of Colonel Mayfields, ye British Army, portrayed her character in a splendid manner, her loyalty to her country coming first before everything else. Miss Anna Howe and Miss Martha Emmans took the part of daughters of "Madam Mayfields" in a charming way; Miss Dorothy Jacot and Miss Nora McDonough, enacting the parts of "Barbara Steele" and "Dolly Darrow" respectively, won much applause for their clever deception in the garb of soldiers, when they attempted to get certain valuable papers to General Washington. The portrayal of "Betsy Ross," taken by Miss Catherine Cooper, was a true picture of the mother of the American flag. Other members of the cast were: Miss Bessie Smith, "Grandmere Mayfields," ye mother of Colonel; Miss Helen McDonough, "Honoria Drake," a staunch loyalist; Miss Rose Cooper, "Ann Van Dresser," ze friend of Amanda; Miss Florence Meade, "Jaqueline Marie Valcarter," a French-Canadian girl of fallen fortune, Grandmere's attendant; and the Misses Bertha Frazier, "Troubles"; Rose A. McDonough, "Chloe"; Nora McDonough, "Minerva"; and Estella Frazier, "Dassy," the latter four slaves.

The action of the playlet passes in Philadelphia and Trenton. The settings for the presentation were especially beautiful and the costumes of the participants were in keeping with the time of presentation.

During the first interlude, the young men of the congregation rendered several vocal selections, among which was "Young America." When the latter was sung, Master Edward Moraller, impersonating "Uncle Sam," came out and lent a more patriotic feeling to the number. He was warmly applauded. Mrs. Alfred Seidel appeared during the second interlude and pleased with "The Mission of the Rose," which was sung in her usual inimitable manner. The third interlude consisted of a "medley" sung by the boys. Much of the credit for the able manner in which all the participants depicted the various characters was given to the sisters of the villa and Miss Mary O'Connor, who rehearsed the production for several weeks prior to presentation. The latter also presided at the piano last night. A social hour was enjoyed by all the attendants in conclusion.

LABORER KILLED BY A TRAIN AT GARWOOD

Mike Saluka, a laborer, was killed by a train yesterday at Garwood. In attempting to cross the tracks he was struck by a fast freight. Saluka was married, and leaves a wife and four children.

CO. K WILL BE ESCORT FOR GEN. LEONARD WOOD

When Major General Leonard Wood arrives in this city Saturday night to speak in the Plainfield High School, under the auspices of the Monday Afternoon Club, he will be escorted to the institution by Company K. General Wood will begin his talk on "Preparedness" at 8:15. The admission to the lecture will be the usual small fee assessed non-members of the Monday Afternoon Club.

Next Monday afternoon the Monday Afternoon Club's literature department will hear a lecture on "Great Russian Women," which will be delivered in the parish house of the Congregational church by Miss Elizabeth Reynolds, of Columbia University.

CHANGE JERSEY TENNIS DATE.

Play for the lawn tennis championship of New Jersey will probably start on Tuesday, June 6, instead of on Monday, June 5. The latter date is the one included in the national schedule, but arrangements are now being made to have the tournament start on Tuesday.

ENGAGEMENT ANNOUNCED.

Mr. and Mrs. Charles L. Moffett, formerly of Plainfield, but now of Lebanon, Hunterdon county, today announced the engagement of their daughter, Florence Adelaide, to Charles Vernon Hoffman, of Lebanon.

MASONS LEAD IN MARCH OF 150 TO PLEDGE LIVES TO CHRIST AT END OF SERMON ON HYPOCRITES

FORTY UNIFORMED MEMBERS OF TRINITY COMMANDERY WALKED DOWN AISLES OF THE TABERNACLE LAST NIGHT.

ATTENDANCE WAS 5,800; COLLECTION $223.40

Delegation Was Largest of Its Kind That Ever Attended a Tabernacle Service, Dr. Biederwolf Says—Service Featured by Rendition of Special Song, Including. "The Wayside Cross."

At the close of the sermon of the Rev. William E. Biederwolf on "Hypocrites" at the Tabernacle last night, more than 150 men, women and children (mostly men) walked down the sawdust aisle and pledged a better life for Christ.

The Tabernacle was almost filled. It contained at least 5,500 people, and this number included more than 250 members of the Masonic fraternity, who marched to the Tabernacle in a body headed by the Dutch Arms Band, and led by Trinity Commandery, Knights Templar, in uniform. A delegation of fifty-two women of the Order of the Eastern Star accompanied the Masons. Included in the delegations were men from Plainfield, Somerville, New Brunswick, Metuchen and Elizabeth. In welcoming them, Dr. Biederwolf said that it was the largest delegations of Masons that had ever attended one of his services.

He made an eloquent appeal for a public expression of a life for God from all members of the Masonic fraternity, calling their attention to the fact that their order stood for the Bible, and when he had finished they led the way down the sawdust path, with Knights in uniform marching first. More than fifty Masons were among those who gave their hands to the evangelist at the foot of the pulpit as a public expression of their intention of consecrating their life to Christ.

There was also a small delegation of railroad men present at last night's service.

As a part of his welcome to the Masonic fraternity, Dr. Biederwolf asked that the National Male Quartet sing "The Wayside Cross." It was the first time the four popular singers have rendered this for Plainfielders, and the selection was very impressive. Mr. Heaton sang the verses under the rays of a cross that hangs over the platform, with all other lights out, and the other members of the quartet, with Mr. McEwan assisting, responded from behind the platform. They responded on the second chorus from the rear of the Tabernacle. The song won great applause.

The Rev. L. W. Hanner, of Norristown, offered the opening prayer. Dr. Hanner was chairman of the general committee in Norristown and "did yeoman service," according to Dr. Biederwolf. He came last night to pay a visit to his friends in the Biederwolf party.

The quartet also sang "The Little Brown Church in the Wildwood" by request, and Mr. McEwan sang "The Ninety and Nine" in a manner that reminded his hearers of Oscar Seagle.

Dr. Strong asked for the collection. After he had explained the need of money to pay expenses of the local committee, Dr. Biederwolf said that the collections would end Sunday, provided that the generous spirit for which Plainfield is noted was shown.

"I always did say that the hypocrite was about the littlest and the dirtiest and the meanest thing that the devil ever made and turned loose on God's world," said the evangelist in appealing for recognition for the church, "and if you can hide behind one you must be mighty small yourself. Some bugologist would do a good thing for science if he got you and pickled you in a bottle of alcohol and put you up on a shelf in some museum as a specimen of minutiae."

Dr. Biederwolf's sermon in full will be found in another column of The Press of today.

SINSHEIMER QUARTET TO GIVE MUSICALE HERE

An unusual [illegible]ure is in store for those who [illegible]d the musicale at Miss Van B[illegible]'s studio on Thursday afternoon, May 11. It is said that the music of a string quartet is the most absolute and perfect than can be produced and the Sinsheimer Quartet, which will play on that occasion, is a small group of real artists. Ethel Tozier-Hardy, pianiste, will support the quartet in solo and trio work.

The program, which has just been given in a musical day at the Women's Clubhouse in Orange, will soon be announced. It was heartily approved by the discriminating women of Orange and was received with much enthusiasm.

FIRE LOSS SETTLED.

The loss by fire to the property of George J. Giles on South avenue, Dunellen, which amounted to $519, and the damage to the property of Michael Boyle, adjoining, amounting to $50, has been settled by the Frederick A. Martin Company, of North avenue.

Automobile Repairing.
The kind that pleases. Martin Automobile Co.—Adv. ***

STATISTICS.

Wednesday.

Attendance	5,800
Collections	$223.40
Decisions	32
Reconsecrations	36
Children under 12	3
	71

Totals to date:

Attendance	87,000
Collections	$4,231.40
Decisions	722
Reconsecrations	1211
Children under 12	37
Grand total	1970

COLLECTION $223.40.

The collection at last night's Tabernacle service was $223.40. It was announced that collections would probably end with the services of next Sunday.

George Griffin, of the Griffin Hardware Company, who has been laid up at his home because of an injury to his foot caused by stepping on a nail, is much improved.

—Advertise in the Daily Press.

MOTHER

The man who wants to be true to the best that is in him never forgets his mother.

If he is separated from her he cherishes her memory in his heart. He delights to recall her tender ways. He meditates upon the growing lines of her hands and face and thinks of them not so much as the marks of years but as the brand of love.

There are unnatural women, but it is one of the strangest sights in nature to see a mother forsake her young.

Every true, pure woman who has gone down into the shadow of death as the price of motherhood ,has had born in her a deathless love that finds its satisfaction only in the returning love of her full-grown children.

Next to the love of a true mother is the love of son and daughter.

A young man goes out from his mother's home with his bride upon his arm. His joy is full. He looks the world in the face with a proud heart. He is courageous for the conflict.

But the battle goes against him. Then it is not his wife, but his mother, who looks into his despair. To her he opens his heart. If she has gone to be with the saints; in the night, when all the household is quiet in slumber, he stretches out his arms in the darkness to her radiant spirit and cries for her comfort and love.

We are often careless of mother. The best sacrifice we can make for her is the sacrifice of the mean and low and base in our nature; and, fixing our eyes upon her ideal of true manhood or womanhood, strive to meet it.

Then from the pinnacle of true manhood or womanhood, we may lavish upon her the love of a true son or daughter.

Then shall she see the fruits of her travail.

Scotch Plains and Fanwood

$25 WALKING WAGER WAS EASILY TAKEN

Dick Hart Returns to Scotch Plains Long Enough to Cop It.

In order to carry out the terms of a wager he had made with a friend in East Orange, formerly of Scotch Plains, Richard Hart visited his former home Monday and walked from Frowery's Hotel to the intersection of Terrill road and Front street in eight minutes. According to Hart, he had bet the Orange friend that he could walk it within a half hour and a $25 wager had been laid between the two. Other bets, amounting to more than $200, had been settled upon, according to Hart.

Accompanied by Jim Corona, the pedestrian made the trip Monday afternoon, and Carey Kilarney, a bartender in Frowery's Hotel, was selected to act as official timer. Those who watched the pair hike it to their objective point and back snickered at the apparent foolishness of such a wager. One could crawl to the point and back again in less than thirty minutes.

Hart explained the bet by saying that his friend in Orange had seen Scotch Plains but once, and had only a slight idea of the distance over which the controversy arose. Mike Sabitinio, the village barber, served as Hart's press agent during the engagement here.

ELECTED VESTRYMEN.

At the annual election of the officers of the Episcopal church held recently, it was voted to have all of the officers the same as during the past year. They are as follows: Senior warden, Harry P. Robinson; junior warden, Charles Bent; vestrymen, TenEyck Beardsley, Richard Tull, Albert I. Riblet, Harry L. Jespersen, Jr., and Samuel B. Thompson.

TO SPEAK MEMORIAL DAY.

The Rev. J. Madison Hare, pastor of the Baptist church, has agreed to make a patriotic address at the Memorial Day services of Winfield Scott Post, No. 73, G. A. R., when they are held in Reform Hall, Plainfield.

ALL-DAY MEETING.

An all-day missionary meeting of the women of the Baptist church was held in the parlors of the church yesterday. At noon a luncheon was served, and a very profitable time was spent.

MANY HEAR BIEDERWOLF.

Large delegations of the local lodges of Masons and Knights Templar attended the Biederwolf services in the Tabernacle at Plainfield last night together with the Plainfield lodges.

—That funny fellow Scoop is on the classified page.

—Among the readers of this newspaper's classified columns are possible buyers for any desirable real estate in this city.

TAKES WESTFIELD GIRL FOR HIS BRIDE

Irving DeMilt Marries Miss Mary N. Cecelia McCarthy at That Place.

In Holy Trinity church, Westfield, last night, the Rev. H. J. Watterson united Miss Mary U. Cecelia McCarthy, daughter of Mr. and Mrs. James J. McCarthy, of Westfield, and Irving Francis DeMilt, of Fanwood, in marriage. The church was crowded with friends and relatives of the young couple, and the decorations gave a pleasing effect.

The bride was attended by Miss Anna D. Baldwin, of Jersey City Heights, while the best man was John Francis McCarthy, of Plainfield, a brother of the bride. The ushers were Francis F. Scully, of Brooklyn, and Johnathan H. Baldwin, of Jersey City Heights.

Following the ceremony, a reception was held at the home of the bride's parents, attended by the relatives and immediate friends, and later the couple left on a wedding tour. Upon their return, they expect to take up their residence in the borough.

COMING EVENTS.

Tonight.
Jr. O. U. A. M.—Semi-monthly meeting—Excelsior Hall.
Leap Year dance—Fanwood firehouse.

Friday.
All Saints' Guild—Miss Frances Kennedy, North avenue.

Monday.
Bucket and Engine Fire Company—monthly meeting.

Tuesday.
Tuesday Afternoon Literary Club.
Tuesday Afternoon Card Club.

Wednesday.
Borough Council—Monthly meeting.
Ladies' Aid Society (P. E.)—Mrs. E. Morgan.

Thursday.
Jr. O. U. A. M.—semi-monthly meeting.

LIDGATE TO START.

Eugene Lidgate, the borough backstop, will get in action Saturday for the first time this season when he holds up the receiving end of the Media battery of the Delaware County League. He has signed to play with that team every Saturday during the soming summer. "Nibs" Hand will also start in doing the catching for the Perth Amboy Pacers within a few days.

—Not many of the readers of this newspaper buy unadvertised things—either chattels or real estate.

GATHERED AT RANDOM

A regular meeting of All Saints' Guild of the Episcopal church will be held tomorrow afternoon at the home of Mrs. Francis Kinnedy, of North avenue. Plans will be furthered for the series of tableaux to be presented in the Fanwood firehouse on May 13.

The Lend-a-Hand Society of the Baptist church will hold the weekly meeting in the church parlors tomorrow afternoon.

Rutgers Neilson, of Martine avenue, has returned to his studies at New York University after his Easter vacation. He will graduate in June after having completed the regular course in three years.

Mr. and Mrs. Thomas Louden have been entertaining the latter's sister from New York.

Caryl Ludicke, of Forest road, has become infected with blood poisoning in the left hand following a cut he received about a week ago.

Florence O'Sullivan, the Scotch Plains minion of the law, has rented the Robinson house on Forest road and removed there with his bride, who, until her marriage Sunday was Miss Kate Driscoll.

The weekly prayer meeting in the Methodist church scheduled for tomorrow night has been postponed by the Rev. Raymond E. Marshal.

Warren McCauley, of Bartle avenue, has purchased a new motorcycle.

Henry Alberts, of Scotch Plains, is visiting friends in Philadelphia.

Miss Florence Nichol, of Springfield road, and Miss Lamson, have returned from a visit at Asbury Park.

Miss Ethel Strong, of Martine avenue, has returned from visiting relatives at New Brunswick.

The Rev. J. Madison Hare conducted the weekly prayer meeting in the Baptist church last night and after was in charge of a meeting of the Bible training class.

Mrs. Henry Riblet is detained at her home on Russell road by illness.

A largely-attended meeting of the Ladies' Aid Society of the Episcopal church was held yesterday afternoon at the home of Mrs. Claude Borden, at Westfield. The next meeting will be held at the home of Mrs. E. Morgan, of Scotch Plains.

Mrs. William Head is very ill at her home on Springfield road.

Miss Margaret Bopp is ill at her home on Forest road.

Mr. and Mrs. Edison B. Samis are visiting in Brooklyn.

Town Topics

That Scotch Plains has its peace lovers and war lovers, too, was clearly demonstrated at the primaries Tuesday, when three Republican voters gave as their choice for President Roosevelt, Hughes and Ford. The one who voted for the "flivver magnate" was seen to drive up to the polling place in one of the cars they use so much in jokes.

Local officials, especially of the borough, are beginning to become wrought up over some of the youngsters who throw stones at the street lights and signposts. Quite often there is a long strip of thoroughfare that is in darkness because the bulbs have been broken, and in some cases the street signs have become useless because of the damage done by stones. If anyone is caught in the act of throwing missiles at those lights or posts they will be brought before the Recorder and punished.

Neither Fanwood township or Fanwood borough can boast of a park that is provided for by the two places, and consequently the nearest approach to one is the section in the immediate vicinity of the local C. R. R. of N. J. station that is kept up by the Railroad. Residents came near losing that recently on account of the heavy taxes that were levied on the ground. The railroad is under considerable expense in keeping the grounds in condition, and the added item caused by the rising of the taxes by the County Board caused the company to decide to no longer keep things in shape. A local citizen took enough interest in the matter to appear before the Board not long ago and succeeded in getting the taxes lowered considerably, and so this spring the railroad has had a gang of men at work for several weeks around the station, and a regular park is resulting.

According to a recent announcement this will be the last week that local people will have a chance to get the benefit of the Parish House until next fall. The good that has been done by the reopening of the Parish Houes during the past winter is unquestionably great, although some may not realize it until after the popular resort of the young people is closed and they have to turn somewhere else for amusement.

BOROUGH BOWLING.

The Y. M. A. of Bound Brook will line up against the Imperial five, of this city, tonight on Gates' alleys. A large delegation of rooters will accompany the Bound Brook quintet and some lively games are expected.

—Going to build? See Saturday's Press.

—When discontent reaches a certain point, the furnished room advertisements become very interesting to some people.

SUMMER PLANS FOR BOY SCOUT WORK

Terrill Road Rendezvous Will Undergo a Number of Improvements This Spring.

Plans are already being made for the summer activities at the Boy Scout camp on Terrill road and from present indications the movement will be more of a success than last year. Edward Harding and Louis Hosmer, two residents of Terrill road, have become interested and are planning to make a number of improvements for the comfort of the Boy Scouts.

The ground was given last year by Frank Coriell and the buildings in the camp were erected by money contributed, many local people helping generously. It is used by all of the Plainfield Boy Scouts as well as the local troop from the Willow Grove section of the township.

Among the additional improvements to be made by the time the camp opens will be the providing of swimming and diving. There is a large pond on Mr. Hosmer's adjoining property and he proposes to make it suitable for the boys to use. The camp is to be repainted and various changes will be made about the grounds.

The Boy Scout Council has decided to make an effort to have a membership of 500 by Memorial Day and it will offer a good opportunity for local youngsters who do not already belong to join. Mr. Harding is chairman of the finance committee and Mr. Hosmer is one of the deputy commissioners.

CONFERENCE TO BE HELD IN HOBOKEN

Annual Gathering of New Jersey Charities and Corrections Opens April 30.

The final program of the New Jersey Conference of Charities and Correction, to be held in the Hoboken High School, April 30, May 1 and 2, 1916, is now being sent to all members. The Conference opens on Sunday at 3 p. m., with selections from the Hoboken High School orchestra, and a word of welcome from Mayor Patrick R. Griffin. Addresses by the president, Dr. David F. Weeks, Richard Stockton, Commissioner of Charities and Correction, and Rev. Dr. Samuel McComb, formerly of the Emmanuel Movement, Boston, on "Alcoholism as a Psychic Disorder." Sunday evening will be given over to a motion picture on "Wards of Society," and an explanation of tests and teachings in schools for defectives.

Monday morning, "Mental Deficiency and the Sick," will be the topic, with Dr. Frank H. Edsall, Jersey City, chairman. Speakers will include Dr. C. C. Beling, Newark; Dr. S. A. Knopf, New York; Dr. E. F. McSweeney, Staten Island, and Dr. B. S. Pollak, Secaucus. Monday evening will be "Mental Deficiency in Business and Industry," with Alexander C. Humphreys, LL.D., chairman. Dr. G. Stanley Hall, of Worcester, will speak on "The Basis of Mental Deficiency," and Dr. Royal Meeker, U. S. Commissioner of Labor, will give an address on "Industrial Hazards and Mental Incompetence."

Tuesday morning at 11 o'clock, after section meetings on "Child Labor" and "Housing," "Mental Deficiency in Institutions" will be treated, with Prof. Frank A. Fetter, Princeton, chairman, and an address by Dr. William Martin Richards, director of research, Rahway Reformatory. Tuesday afternoon, "Mental Deficiency in Schools" will be considered, with Dr. Stewart, Princeton, chairman, and addresses by Dr. J. J. Savitz, Westfield; Carl C. Brigham, Princeton; Pearce Bailey, M.D., New York, and Mrs. Cornelia B. Meytrott, of Monmouth county.

Social functions will include receptions on Sunday afternoon at the home of Richard Stevens, Monday afternoon, at Castle Point, after a trip to the Hudson County Colony at Secaucus, and a social workers' rally at the Tuesday noon hour in the vocational school, 506 Park avenue. Delegates going to the national conference at Indianapolis are invited to a dinner at Meyer's Hotel, Monday evening, to arrange details for the invitation to this body to meet in Newark in 1917.

EDMUND HAYES WEDS MISS JANE DUNNIGAN

The marriage of Edmund Hayes, a lawyer, of New Brunswick, and Miss Jane Loretta Dunnigan, daughter of Mr. and Mrs. James F. Dunnigan, of Woodbridge, was solemnized at St. James' church, Woodbridge, last night. The Rev. Father Griffen and Mgr. John A. O'Grady officiated. A reception for two hundred guests was held at Mr. Dunnigan's house.

The bride was attended by her sister, Mrs. James J. Dunn; Miss Anna Dunnigan, another sister; Misses Anabel Jones, Josephine McGowan and Elva T. Kohler. Mr. Hayes was attended by his brother, Arthur Hayes, and the ushers were Messrs. Paul Groben, Joseph New and John McGovern, Jr., and Dr. Charles Sullivan. Miss Dunnigan was graduated from Mt. St. Mary College, this city, and holds a large circle of acquaintances in both the city and borough.

MISS LAMMERS BRIDE OF W. A. BERGMANN

Rev. J. J. Allen Officiates at Home Ceremony in South Plainfield.

Miss Louise Lammers, daughter of Mr. and Mrs. Henry Lammers, of South Plainfield, and William A. Bergmann, of Bayonne, were married yesterday afternoon at the home of the bride's parents. Rev. J. J. Allen, pastor of the Baptist church, South Plainfield, officiated.

The bride's gown was of embroidered voile, trimmed with fillet lace. She carried a bouquet of bridal roses. She was attended by her sister, Miss Anna Lammers as bridesmaid, who wore a gown of blue satin striped voile and carried a bouquet of roses. S. H. Hartzel, of Hoboken, was the best man. The bride was given in marriage by her father, and the wedding march was played by Mrs. Joseph Lammers.

Following the ceremony a wedding supper was served, guests to the number of about thirty being present. The table was elaborately decorated, a feature being pink place cards, with pink baskets of candy. The couple later left on a wedding trip, at the conclusion of which they will live in Bayonne. Mr. Bergmann is superintendent of the plant of the All-Package Sales Company, of Brooklyn.

MRS. DAVID T. KENNEY HOSTESS AT PARTY

Bridge Whist Given for the Benefit of Catholic Shrine in Washington.

Members of the New Jersey Branch of the National Organization of Catholic Women, from this city and New Brunswick to the number of one hundred, enjoyed a bridge whist yesterday afternoon at the home of the State president, Mrs. David T. Kenney, of 12 Rockview avenue. The affair was given for the benefit of the Catholic Shrine which the organization is erecting in Washington, D. C., and as a result one hundred dollars was realized for the fund. Twenty tables were necessary to accommodate the players and a prize was awarded the winner at each. The following committee of local women assisted Mrs. Kenney: Mrs. F. J. Hughes, Mrs. P. H. Burns, Mrs. G. T. Moore, Mrs. James McElroy, Mrs. A. K. Brennan and Mrs. Theodore Bundenbach. Refreshments were served in conclusion.

Since her election as president of the New Jersey branch, Mrs. Kenney has been instrumental in organizing branches of the National body in Paterson, Newark, Camden, Montclair, Hackensack, Elizabeth and New Brunswick.

GERMAN SOCIETY MEETING.

The monthly meeting of the "Vaterlandshilfe," American association for the relief of the war sufferers in the Central Empires and their allies, will be held tonight at the hall of the Plainfield Gesang and Turn Verein. The meeting is called for 8:30 o'clock, and all the members are urged to be present, as important questions and problems will be discussed.

WHITE TO REFEREE IN NEWARK.

Newark, April 27.—Charley White, the veteran referee of New York City, who refereed the Willard-Moran bout, has been selected to officiate at the amateur boxing championships to be held in this city on May 18, 19 and 20.

—Press want ads. work wonders.

—Going to build? See Saturday's Press

THE SEASON'S TREAT
Bock Beer
Equal to Any—Superior to Many
All Kinds of Bottled Beer on Hand
Try it at
Ye Olde Historic Inn
H. J. FROWERY, Proprietor
Wholesale and Retail Liquor Dealer
Deliveries to All Parts of Township
RESTAURANT
Dinner a la Carte at Reasonable Prices.
Tables Reserved for Families and Parties
One Block From Trolley, Scotch Plains, N. J. Get off at Park Ave.
Telephone 1470 Fanwood.

SHEELEN BROTHERS
FANCY GROCERIES
All Kinds of
FRUITS, ORANGES
FANCY TABLE APPLES
Fresh String Beans, Cauliflower, Celery, Boston Lettuce and other vegetables in season.
TRY OUR
HOTEL ASTOR COFFEE
Ceylon and Mixed Teas
White Rose and Mistletoe Brand Canned Fruits and Vegetables. Rockdale Butter.
Telephone 1224—1209-R.
SOUTH AVENUE FANWOOD

MEYER BROTHERS
FINE GROCERIES
GENERAL MERCHANDISE
Coffee Coupons Given With Each
CASH PURCHASE
SEED POTATOES GARDEN SEEDS
POULTRY and MOSQUITO NETTING
SCOTCH PLAINS Tel. 1432-R

LET EXPERTS DO YOUR REPAIRING
AT
The Scotch Plains Garage
(Schiffel and Frazee)
Repairs—Supplies—Storage Open day and night
Auto Bus to Hire
Bicycle Accessories
Corner Park and Mountain Avenues SCOTCH PLAINS
Telephone 1466

CENTRAL MARKET
(Charles Michaels)
Best Place in Scotch Plains to Buy High-Grade Meats, Fresh and Smoked, and All Kinds of Heinz Pickles.
Phone 1478-M. SCOTCH PLAINS

BEST WORK AT THE BEST PRICE
GEORGE Mc VOY
FRONT STREET SCOTCH PLAINS
Plumbing Heating
Phone 1218-M.

PLAINFIELD NURSERY
SCOTCH PLAINS, N. J.
EVERGREENS, RHODODENDRONS, ROSES, TREES, ETC.
We plant and deliver everywhere
Cut Flowers a Specialty Phones 1451—1218 W. Fanwood.

THE PARK AVENUE MARKET
(Clarence E. Sharkey)
Swift's Hams
Fresh and Smoked Meats
Highest Quality
Telephone 1218-J. Scotch Plains

PLUMBING TINNING
S. B. MACAULEY
SCOTCH PLAINS PHONE 1204-M.
Steam and Hot Water Heating a Specialty.
Satisfaction Our Object.

A. D. MACAULAY
Carpenter and Builder
JOBBING
1204-M.
WESTFIELD AVE. SCOTCH PLAINS

H. C. FLANNERY
Castle's Ice Cream
Sanitary Napkins, Spoons and Plates Furnished Free
Telephone 1478-W.
Free Deliveries
PARK AVENUE SCOTCH PLAINS
POCKET BILLIARDS

FORD TAXI COMPANY
Montague Ave., SCOTCH PLAINS
Tel. 1239 Fanwood
Satisfactory Taxi Service—Once a mere dream—now a dream come true.

G. S. RAINIER
Martine Avenue. Phone 1210
Party Catering a Specialty
Mirror Candies
Crane's Philadelphia Ice Cream

MRS. M. A. LEWIS,
Millinery
Untrimmed Hats from 75c to $3.00
New shapes each week
Flowers from 10c to $1.50 each
Best quality black velvet ribbon, per yard—No. 7, 19c; No. 9, 25c; No. 12, 29c
Bring in your own materials and have them made like new
FRONT STREET SCOTCH PLAINS

'Phone Your Order for
HORTON'S ICE CREAM to
JOSEPH ALBERT
Paper Plates and Spoons Furnished Free for Parties.
Cigars, Cigarettes and Tobacco
Scotch Plains. Phone 1485-W.

DUNELLEN

All the Happenings of the Day in Plainfield's Hustling Suburb.

G. B. C. CLUB MEET AT HOME OF MISS HAYES

The G. B. C. Club held a party at the home of Miss Jessie Hayes last evening. The program of entertainment included games and dancing. Music for the dancing was furnished by the Misses Sarah Watson and Dora Whitford, who alternated at the piano. Refreshments were served at midnight and the party broke up at 1 o'clock. Among those present were the Misses Eva and Sadie Kuntz, Maude and Dora Whitford, Lillian Johnson, Dora Vanderveer, Lydia Haight, Bernice Smith, Sarah Watson, and the Messrs. Warren Babcock and Fred Van Norten, of Plainfield, and George Smith, George Nelson, Harold Neely, DeWitt Swackhamer and Kenter Post, of this place.

FUNERAL SERVICES OF MISS AMERMAN HELD

The funeral of Miss Sarah J. Amerman was held yesterday afternoon in the presence of a large gathering of relatives and friends at the late home, 116 Front street. The officiating clergyman was the Rev. E. R. Brown, pastor of the Presbyterian church, which the deceased joined by letter from the Reformed church, of South Branch, several Sundays ago.

The floral tributes were numerous and beautiful. A quartet, composed of Mrs. W. H. Fuller, Mrs. G. K Leland, Benjamin Dodwell and Peter Benson, sang "The Heavenly Summer Land" and "Nearer, My God, to Thee"

The burial was at Hillside, Plainfield. The bearers, all nephews of the departed, were: Charles E. Van Fleet, of Milburn; William Morehead and James Amerman, of Somerville; James N. Amerman and B. T. Cole, of Stanton, and G. S. Amerman, of New Brunswick.

RETURNS FROM TRIP.

Rulliff J. Fisher has returned from an extended business trip through the Middle West. He reports business conditions brisker than ever.

Mr. and Mrs. Herbert Beihl, of New Market road, are entertaining Mrs. Mary Wilson, of Hopewell.

Mrs. George Apgar, of Second street, has returned from a visit of several days' duration with relatives out of town.

Mrs. Fred Vail is entertaining her sister, Miss Lida Fritts, of Dover.

Johnson Gary, son of Elwood Gary, has returned from Pattenburg, where he visited his grandfather, Anson McCrea, for a week.

SELLS PROPERTY.

The Watchung Investment Company has sold its house on the south side of Second street, between Washington and Jackson avenues, to Geo. I. Apgar, Sr.

Miss Laura Todd is entertaining her cousin, Miss Kathryn Todd, of Brooklyn.

The household effects of Mr. and Mrs. Corwin Apgar and Mr. and Mrs. Eric Benson were moved yesterday by Charles Hill from the Alvah Gray building into the double house of Michael T. Moynihan, on Front street.

Mrs. C. B. Lake, of Jersey City, is spending a week in the borough, the guest of her sister, Mrs. C. T. Voorhees

REALTY CHANGE.

The Watchung Investment Company has sold a house on the north side of Second street, between Washington and Jackson avenues to Harry R. Cooke. A lot which Mr. Cooke owned on the east side of Washington avenue, just north of Third street, figured in the transaction.

Mrs. J. F. G. Kinney, who is ill with pleurisy and pneumonia, is improving.

The Apgar Construction Company has broken ground for the bungalow which it will erect for William Giles on New Market road.

John McMahon witnessed the game between the Yanks and the Boston Red Sox at the Polo Grounds yesterday.

Wyckoff Voorhees was called to Trenton Monday by the illness of his mother, who suffered a stroke of paralysis.

Clarence M. Haight is very busy these days setting out a three-acre tract in the rear of his home with fruit trees. He is being assisted by Harry Plant.

The Apgar Construction Company, of Dunellen, is raising a roof to the barn of John M. Evans.

J. Y. Barrett, proprietor of the Farmer's produce truck, took a load of his friends to Plainfield last evening to hear Dr. Biederwolf.

COMPLETE EXITS.

The work of making the second story exits to the fire escape of the Whittier School safer has been completed. In place of the window and door exits about two feet above the floor of the escape there are now two door exits flush with the escape. Both of these doors are fastened with panic bolts.

Mrs. Edith Mellick, of Fourth street, who is detained at her home by illness, is said to be improving.

Mrs. A. E. Smith, of 948 West Seventh street, is spending sometime at Baltimore, Md.

Watchung.

The Junior Christian Endeavor will meet tomorrow afternoon in the Wilson chapel at 3:30 o'clock. Miss Ruth Kennedy will be the leader and the topic will be "The First Easter Sunday."

A. J. Spicer has broken ground for a roadway to his newly acquired property on the Bartle tract. Freeholder John Mobus is supervising the work which is progressing rapidly.

Miss Theresa E. Schmidt is visiting in Asbury Park.

Mrs. Jones, of New York city, is the guest of Mrs. Philip Hone.

Mr. and Mrs. Bache, of Dongan Hills, Staten Island, are the guests of Mr. and Mrs. Joseph Poggio.

Whitehouse

Miss Grace Eick, of New Germantown, is at Pottersville.

Mr. and Mrs. Frederick W. Romine returned to Newark Tuesday after a visit to Mrs. Romine's mother, Mrs. Rebecca Apgar, at New Germantown.

Mrs. Emma Van Doren, of New Germantown, is spending a week in Phillipsburg with Mrs. C. S. Sloan.

Mr. and Mrs. Henry Dresselt and Mr. and Mrs. Charles Kinkle, of Plainfield, were recent guests of Mr. and Mrs. Edward P. Opdycke at New Germantown.

The Y. M. C. A. meeting at the New Germantown Methodist church was postponed from Tuesday night to last evening.

Mr. and Mrs. George DeMing and son and Frederick Tanner returned to Newark Monday after a visit to Mr. and Mrs. J. Tiger Apgar at New Germantown.

John C. Gulick, of Whitehouse, has been awarded the contract for the erection of a new barn on the property of R. D. Conover at New Germantown.

Miss Mildred Catlin returned to New York Tuesday after a visit to her parents, Mr. and Mrs. William P. Catlin, Sr., of East Whitehouse.

Mr. and Mrs. William C. Lance and family and Mrs. Lavina Jordan, of Whitehouse Station, have returned from an auto trip to Beattystown, where they visited Mr. and Mrs. Sidney Hann.

Miss Olive Dilley, of Somerville, is visiting her uncle and aunt, Mr. and Mrs. George W. Dilley, of Whitehouse Station.

Mr. and Mrs. Gilbert Shangle, of New Germantown, were the recent guests of Mr. and Mrs. Irving J. Reed, of Dreahook.

Mr. and Mrs. John W. Van Syckle returned to Westfield Tuesday after a visit to Mr. Van Syckle's mother, Mrs. Susan Van Syckle, of East Whitehouse.

Mrs. John N. Apgar, of East Whitehouse, is visiting her parents, Mr. and Mrs. John Dalley, at Neshanic.

Mr. and Mrs. William F. Nichols, of Chester, are visiting their daughter, Mrs. George B. Rittenhouse, at Lebanon.

Mr. and Mrs. Elias M. Stiger returned to Lebanon Tuesday from Plainfield.

Mr. and Mrs. Ralph W. Carlisle, of Lebanon, were the recent guests of Mrs. Carlisle's parents, Mr. and Mrs. William Dee, at Chester.

Miss Ruth Read, of Trenton, is visiting her sister, Miss Mabel Reed, at Lebanon.

Rev. C. J. Fingar, pastor of the Lebanon Reformed church, will preach Sunday evening to the members of Vesper Lodge, No. 239, I. O. O. F.

Miss Myrtle Sharp returned to Flemington Tuesday after visiting her grandfather, A. B. Rittenhouse, at Lebanon.

Miss Alice K. Manning, of Pleasant Run, is spending a week at her former home in Brooklyn.

Mrs. W. E. Bird and daughter, of Lebanon, returned Monday from Easton.

PRAYER MEETINGS FRIDAY MORNING

Cottage prayer meetings will be held Friday at 10 a. m. in the following homes: Mrs. Hugh B. Sweeny, 1208 Thornton avenue; Mrs. J. E. Curtis, 715 Carlton avenue; Mrs. Frank Stewart, 735 East Sixth street; Mrs. J. Miller, 219 Richmond street; Mrs. M. L. Sheing, 245 East Second street; Mrs. B. F. Updike, 1223 Lenox avenue; Mrs. H. G. Dunbar, 914 Union street; Mrs. J. W. Murray, Jr., 315 West Fourth street; Mrs. C. A. Lindmark, 740 West Third street; Mrs. Clarence La Rue, 426 Spruce street; Mrs. H. R. Mesler, 101 Duer street; Mrs. P. W. Voorhees, 934 West Fourth street; Mrs. Joseph M. Shellabarger, 514 West Seventh street; Mrs. William Perry, 448 West Fourth street; Mrs. E. I. Smalley, 410 Central avenue; Mrs. C. W. McCutchen, 21 Rockview avenue; Mrs. Jacob Benner, 178 Duer street; Mrs. W. J. Kepler, 7 Allen place; Mrs. H. E. Bunker, 1010 Manning avenue; Mrs. Webster, 146 Westervelt avenue.

WORK IS PROGRESSING.

The Kenyon Garden's Association is making excellent progress in having gardens laid out on property located on Arlington avenue and acquired for the purpose. The association recently secured additional land so as to complete amended plans. It is also proposed to build a bungalow on the tract as a place for keeping tools and also as a shelter for the children and mothers in case of storm.

BERLIN WANTS TO COMPROMISE

Will Probably Delay Reply to Ultimatum.

VON BERNSTORFF HOPEFUL

United States Officials View Situation as Seriously as Day Note Was Dispatched—Germany Said to Be Unwilling to Submit Unconditionally Wants Great Britain Curbed.

Washington, April 27.—It is now becoming possible to gain a general idea of the status of the submarine controversy. Germany, it is authoritatively learned, feels it cannot submit without reservation to President Wilson's demand and is therefore delaying its answer to the American note while seeking a middle ground.

Count von Bernstorff, the German ambassador, believes a satisfactory compromise can be reached. Secretary of State Lansing apparently does not share the ambassador's optimism. The position which Germany now takes aims at deferring a categorical reply to the president's demand that the imperial government "immediately declare and effect an abandonment of present methods of submarine warfare" until the two governments, by means of exchanges of views, can come to an understanding as to whether the reply which Germany submits would be acceptable to the United States.

Count von Bernstorff is understood to have cabled suggestions to Berlin which he believes might aid in reaching this agreement. Ambassador Gerrard at Berlin has reported to Secretary Lansing details of a conference he had with Chancellor von Bethmann-Holwegg. The impression which this report made on the state department apparently was not altogether satisfactory.

No Change, Washington View.

It was authoritatively stated that it had not changed the situation in the slightest degree. So far there is no indication that President Wilson or Secretary Lansing are regarding the crisis as less serious than it was the day the American note was dispatched to Berlin. Plain intimations were given out at the state department that overconfidence was not justified. Optimistic press reports stating that Ambassador Gerard had reassurred the state department were emphatically denied by Secretary Lansing.

President Wilson conferred with Senator Stone, chairman of the foreign relations committee of the senate. What transpired at the conference was not divulged, but the president now understands that there may be considerable further delay before Germany is ready to meet the issue. Count von Bernstorff said that he considered it very doubtful if a reply from Germany could come this week or even early next week. Ambassador Gerard, it is understood, has been informed to the same effect by the German chancellor.

It is stated in diplomatic channels, though not confirmed at the state department, that the publication of the American memo in regard to the status of armed merchant vessels is the direct result of Germany's desire to have certain points on the submarine issue cleared up before replying to the American note.

Germany has contended for some months that there was a direct connection between submarine warfare and arms carried by British merchantmen, and the imperial government has taken the matter up with the United States with a view to ascertaining how the American government stood on what Germany has described as the "illegal arming of merchantmen for offense."

United States Now on Record.

The United States heretofore has not made public its position on the latest points raised by Germany, and the memo makes the stand of the American government now a matter of record.

There was a striking contrast between the optimism at the German embassy and the lack of it at the state department. The consensus is that the seriousness of the situation now depends on the stand President Wilson will take with regard to the original demand that Germany abandon its present submarine methods. The hope appears to have disappeared that Germany will submit to this demand unless the United States is willing to so [illegible] as to make it less far reach[illegible] pe than the president in[illegible]

[illegible] willingness on the part of Germany to make definite concessions provided like concessions are obtained from Great Britain is made clear by the imperial government. It is not willing to surrender its submarine weapon against Great Britain without compensation. There is much interest in the statement that Count von Bernstorff has cabled suggestions to Berlin which he believes will avert the crisis.

The sincere desire of the German ambassador to maintain friendly relations between his country and the United States despite opposition in certain circles in Berlin is generally recognized here. His judgment on the present delicate situation is considered sound, and it is said he is in a position to know the respective attitudes of the two governments at the present critical moment

NO LIGHT NAT-
TER.
The Lover:
Sa-my! If dat
foll don't quit
settin' de dog on
me an' pourin
hot water over
me, I'm goin'
quit callin' on
her, dat's what.

NEED LABORERS ON SEWER WORK

Trunk Lines Will Not Be Completed Before December, It Seems.

BOARD TAKES ACTION

Blatz Heads Committee to Confer With Contractors—Sebring Case to Come Up May 8 and Tax Appeal May 4.

The trunk sewer between Plainfield, North Plainfield and Dunellen will not be finished before December 15, 1916, according to a report made by Consulting Engineer George W. Fuller to the Joint Sewer Board last night, unless same arrangements are made to secure more laborers on the contracts.

Members of the Board discussed the shortage of labor and its effect in causing delay for some time and then adopted the suggestion of Engineer Fuller that a committee be named to confer with contractors for the purpose of determining how labor conditions can be met. This committee is composed of President Blatz, of the Plainfield Council; Councilman Hylan, of Plainfield; Councilman Milne, of North Plainfield, and Mayor Latham, of Dunellen. They will take up the assignment of securing labor for the contractors at once.

The Sewer Board last night authorized the payment of the following claims: Cauldwell-Wingate Company and Atlantic Construction Company, $2,325.74; E. L. Bader, $3,855.70; George W. Fuller, $261.80.

Mr. Fuller also recommended that a telephone be installed at the sewer plant near Dunellen, that 1,200 square yards of macadam be put down on the road running through the sewer farm, both of which were ordered carried out by the Board.

He reported that the Sebring injunction suit would come up for trial May 8, 9 and 10, and members of the Board passed a resolution declaring that it had no intention of violating any of the rights of the Sebring owners and would adopt all methods and appliances necessary on the sewer farm to prevent the disposal plant from becoming a nuisance to nearby property owners.

The tax appeal of the Sewer Board on the assessment made on the sewer farm will come up before the State Board of Equalization sitting in New Brunswick on Thursday morning, May 4.

APRIL 27 IN HISTORY.

1820—Birthday of Herbert Spencer, English philosopher. Died in 1903.
1822—Birthday of General U. S. Grant, famous soldier and 18th President of the United States. Died in 1885.
1861—Coast of Virginia and North Carolina blockaded by Federal government.
1882—Death of Ralph Waldo Emerson, American philosopher and essayist, aged 79.
1892—British House of Commons rejected a bill for extension of suffrage to women.
1897—Grant's Tomb, in Riverside Park, N. Y., dedicated.
1898—Admiral Sampson's squadron bombarded Matanzas, Cuba.
1913—Austria sent 10,000 men to occupy Montenegrin ports.
1915—International Women's Peace Congress opened at The Hague; 14 countries represented.
1915—THE WAR.
Belgians force Germans to abandon Lizerne.
British admit loss of St. Julien.
Allies recover positions in Ypres region.
French regain Hartmanns-Weilerkopf, in Alsace.
French cruiser Leon Gambetta torpedoed in Adriatic, 600 lost.
Germans used poison gas against the French lines.
Russians in rapid retreat before German drive.

SPANISH AMBASSADOR IS DINED.

Washington, April 27.—The Spanish Ambassador and Mme. Riano will be the guests of honor at a dinner to be given tonight by VicePresident and Mrs. Marshall. Tomorrow evening the Marshalls will give a dinner to Speaker and Mrs. Champ Clark.

Lost His Nerve.

"Father, did Mr. Flubdub call on you today?"

"Yes, my dear."

"And did he have anything to say?"

"Yes; he said it was lovely weather we've been having."

And that's why she married another man.—Kansas City Journal.

The Turbine.

The first steam turbine fitted vessel, the Turbinia, was constructed by the Hon. C. A. Parsons at his works at Newcastle-on-Tyne. The Turbinia was a small vessel, some 100 feet in length, and her first trip was made Nov. 4, 1894.

Jury Box Chat.

"That lawyer is making an impassioned plea," whispered juror No. 9.

"So very impassioned," murmured juror No. 10, "that I fear he has no case."—Louisville Courier-Journal.

Another Reason.

Bacon—Aeronauts say a dog's bark can be heard at an elevation of four miles. Egbert—Well, that's another reason why I don't want to be an aeronaut.—Yonkers Statesman.

What He Got.

She—John asked me last night if I'd give him my photo. He—And you gave him— She—A negative.—Princeton Tiger.

—Press want ads. pay.
—Try Press want ads. They pay

A. E. FORCE & CO.

"The White Store"

Suit Sale, Spring 1916 Styles

3 Days Sale, THUSDAY, FRIDAY and SATURDAY

THIS IS YOUR OPPORTUNITY

THE FIRST REDUCTION SALE ON EVERY SUIT IN THE DEPARTMENT.

SUITS SMARTLY DESIGNED AND PROPERLY FINISHED.

SUITS for the woman who seeks individuality in dress. Suits that cannot be approached for style, workmanship, quality and price.

Gabardines, Twills, Poplin, Checks, Fine Men's Wear Serges, Black, Blue, Copenhagen, Tan and Brown. Sizes for Ladies, Misses and Juniors, at

$10 $12.50 $13.50 $15 $16.50 $18

Come early to get first choice. Alterations free on this sale.

Visit Our Millinery Dept.

On Second Floor

Where you will find the largest assortment of Trimmed Hats and untrimmed shapes of the newest creations in Plainfield at moderate prices.

Trimmed Hats from ..... **1.98 TO 5.75**

Untrimmed Hats from ..... **98c TO 2.98**

If you buy your hat and trimmings here we will trim **Free of Charge.**

HELD IN $1,000 BAIL ON EXTORTION CHARGE

Cornelius Farrell With Many Aliases is Still a Prisoner in New York Tombs.

New York, April 27.—An indictment charging "attempted extortion" to which he has pleaded "not guilty" has been found against Cornelius Farrell, alias Alexander Jessup and many other aliases, who in default of $1,000 bail continues to occupy a cell in the Tombs. It is charged that he attempted to extort $100 from Hiram O. Hance, a New York lawyer who resides at Watchung, North Plainfield township, to keep from newspaper publication four letters which Mr. Hance alleges was stolen from his office and is said to have passed between him and somebody in the White House at Washington, relative to some diplomatic position in South America which it is said Mr. Hance has been willing to accept if offered to him by the President.

At the office of the District Attorney al linformation regarding the contents of the four letters was refused. It is said, however, that Farrell, who was indicted under the name of John Smith, may be brought to trial in the near future.

BIG DELEGATION COMING HERE FROM SOMERVILLE

A delegation of at least 400 is expected at the Tabernacle tonight from Somerville. The reservations are for members of the Gypsy Smith choir, but others will accompany them on special cars that have been engaged for the trip.

WILLIAM D. PARLIN'S WILL IS OFFERED FOR PROBATE

The will of William Davis Parlin, who died at Watchung on April 3, has been filed for probate in the office of Surrogate Calvin D. McMurty at Somerville. Rev. Dr. Charles A. Eaton, son-in-law of Mr. Parlin, is named as executor and trustee. One-half of the estate is bequeathed to Mrs. Mary Winifred Eaton, a daughter of the deceased, and the remaining half into two parts between Mrs. Marion Louisa Coutts, a daughter, and Lorraine Coutts, a granddaughter. The value of the estate is not given.

A. J. McKINLEY'S FUNERAL.

The funeral of Andrew Jackson McKinley will be held from the home of his daughter, Mrs. Henry Bishop, of 56 Chatham street, at 4:30 tomorrow afternoon. The officiating clergyman will be the Rev. J. O. McKelvey, pastor of Warren chapel. The burial will be in Pittsburgh, where the body will be shipped on the 6:57 B. and O. train tomorrow evening. The deceased was a veteran of the Civil War and the pall bearers will be members of the Grand Army of the Republic.

LARGE TICKET SALE FOR "THE MYSTIC ROSE"

Everything in Readiness for Elks' Big Show at Plainfield Theatre.

The committee in charge of the presentation of "The Mystic Rose," the Japanese-American opera which is to be produced in the Plainfield Theatre on Monday, Tuesday and Wednesday nights, under the auspices of the Plainfield Lodge of Elks, report that final plans are working out most satisfactorily. Those in charge of the affair are pleased with the exceptionally large advance sale of tickets. There is no longer any doubt that "The Mystic Rose" will play to three capacity houses, as more than three-quarters of the seats for Tuesday night and about two-thirds of the seats for Wednesday night have already been taken. The sale for Monday night, which up to yesterday noon had not kept pace with Tuesday and Wednesday, took a sudden jump in the afternoon, evening and this morning, and a packed house for the opening performance seems a foregone conclusion.

A number of box parties have already arranged for seats, including Mayor William L. Smalley, of North Plainfield; G. L. Kirchgastner and party of Rahway for two boxes, and another local party whose name was not secured. The Elizabeth Lodge of Elks has purchased a block of twenty-five seats, while Dover lodge has duplicated this number. Two theatre parties from Somerville—one composed of Elks and another, friends of Miss Marie Schafer, who plays one of the leading roles, have secured reservations, while large parties from Bound Brook, Westfield, Scotch Plains and New Brunswick have secured blocks of seats.

Large frames, showing pictures of a number of the principals of the cast, placed before the Queen City Hotel, the Elks Club and near the postoffice, have received much attention from the public.

A rehearsal of the principals of the cast was held last night and the work showed that everything will be in readiness for Monday night so far as they are concerned. The entire chorus and principals will rehearse tonight and tomorrow evening to perfect stage work. Professor Skilling is most anxious that every person who is a member of the cast be present tonight as the tickets admitting to the stage of the theatre will be given out.

Mrs. Henry Carr, of Brooklyn, is spending a few days in the borough as the guest of her brother, Frank Neidig, of 30 Lincoln place.

APPRAISAL OF LARGE ESTATE IS FILED

Plainfield Relatives Beneficiaries Under the Will of Mrs. Eliza M. Zerega.

New York, April 27.—An appraisal of the estate left by Eliza M. Zerega, mother of the late Azelia C. Huntington and grandmother of Anna Moore, Florence A. Huntington and John Frederick and Bertha V. Zerega, of Plainfield, which was filed today in the surrogate's court, shows that when she died on March 26, 1909, she left a net estate of $45,461.15.

Three of her daughters, including Mrs. Huntington, receive in equal shares all personal property except money, stocks and bonds. A sister who died intestate on February 28, 1903, leaving three children, was bequeathed $25,000. The rest of the estate is divided among twenty-three grandchildren, including those in Plainfield. The personal property comprises furniture, wagons, horses, cows, diamonds, pigs, guinea gowls, a calf and 145 ounces of silver. Mrs. Zerega left bonds and securities valued at $22,956.59. The gross estate amounted to $49,462.03. Azelia C. Huntington, now deceased, and Augusta Florence Zerega, the testatrix's other daughter, were named as executors in the will dated September 8, 1889.

BENEFIT ENTERTAINMENT FOR ST. MARK'S MISSION

An entertainment and reception will be given in the Washington School on Wednesday evening, May 3, for the benefit of St. Mark's Mission of this city. The committee in charge of the arrangements consists of E. D. Johnson, J. F. Garrett, J. W. Maury and Rev. Charles S. Sedgwick, the pastor of the mission. The committee has secured Harry Fiddler and B. Byron Shelton, professional entertainers, for the occasion.

Mr. Shelton possesses a baritone voice of musical sweetness and is a pianist of exceptional talent. Mr. Fiddler is an impersonator, mimic and comedian. His life-like impersonations of ex-President Taft, Col. Rodsevelt, Frederick Douglas and the late Booker T. Washington have been the talk of all who have witnessed their wonderful entertainment. His Chinese impersonations is life-like. His speaking the Chinese language is pleasing to hear. Following the entertainment dancing will be enjoyed until a late hour.

—Press want ads. pay.
—Press want ads. work wonders.
—An inefficient office helper may serve to turn the tide against you in many a possible business transaction. Do you read the classified ads?

Suburban Transit Company

Leave Plainfield for South Plainfield—Week days—a6.30, a7.20, 9.00 11.45, 1.00, 2.00, 4.00, 5.00, 6.10, b9.00, 10.30, 11.15. Sundays—9.00, 12.00, 2.00, 4.00, 6.00, 9.00.

Leave South Plainfield for Plainfield—Week days—a7.00, a7.45, 9.30, 12.05, 1.35, 2.30, b4.30, 4.30 except Saturday, 5.30, 7.30, b8.30, 10.50, b11.45. Sundays—9.30, 12.15 2.30, 4.30, 5.30, 9.30.

Leave Plainfield for Watchung—7.00 .15, f10.00, b1.00, g3.00, 4.15, b6.20.

Leave Watchung for Plainfield—8.00 9.00, f11.15, b2.20, g3.45 5.25, g7.30.

Leave Plainfield for Warrenville—d6.45 e6.15, 6.20, f10.00, g2.00, g5.20.

Leave Warrenville for Plainfield—7.40 f11.00, g2.20, g7.15.

Leave Plainfield for Stirling—8.15, b1.00 4.15.

Leave Stirling for Plainfield—1. 9, b2.30 5.15.

(a) Except holidays.
(b) Saturdays only.
(c) Except Saturdays.
(d) Daily except Sundays, holidays Monday mornings, and mornings after holidays.
(e) Monday mornings and mornings after holidays.
(f) Sundays and holidays only.
(g) Saturdays, Sundays and holidays.

R. W. CAMPBELL, Mgr., 310 Park Ave 'Phone 150 Plainfield.

Boice Runyon Co.

Quality
Reliability
Service

Coal
Lumber
Masons' Materials

BOICE RUNYON CO.

Established 1837.
Park at North Avenue

—AT—

Schreiner Bros.

Prescription Pharmacy
Park Ave. and Second St.

Palm Olive Soap, 3 for.....25c
Sterno Solid Alcohol, 3 for..25c
Blue Jay Corn Plasters, 2 for 25c
Anti-Colic Nipples, 6 for....25c
Cedar or Lavender Mothaline, 2 for 25c
Cedar Moth Bags .....65c up
Each bag equipped with patent hangers.

Drugs and Toilet Articles at Popular Prices.

S. & H. Green Stamps or Hamilton Coupons with all purchases.

HEADQUARTERS FOR

GIBSON'S

RYE

E. C. WESTCOTT

115 East Front Street

TONY LUSARDI, JR.,
Successor to
B. KIVATINOS
Fancy Fruits, Choice Confectionery, Nuts, Cigars, etc. We make a specialty of Olive Oil.
211 W. FRONT ST. Tel. 886-W.

HOTELS.

HOTEL WALDORF

HENRY WINDHAM, Prop.
144 EAST FRONT STREET.
Gottfried Kruger's Extra Beer on draught. Imported Wines, Liquors and Cigars. Hotel accommodations and private dining-room.

HOTEL SOMERSET

Newly Papered and Painted throughout. Toble Board and Rooms by Day or Week.
Piel Bros. and Kruger's Beer on draught.
W. G. FEASTER, Proprietor.
97 Somerset St. Tel. 991.

WEINMAN'S CAFE

GENERAL NEWS TICKER.
Stock quotations.
Up to the Minute.
'PHONE 1527.

EXPERT TREE DOCTOR

Trimming, Spraying, Filling Cavities, and Curing Tree Diseases Scientifically.
Trees Removed and Re-Set

J. P. COSTELLO
17 MANNING AVENUE.
Phone 879.

FLOORS

HARDWOOD AND PARQUET
Old Floors Refinished.
S. E WARD & CO.
108 Depot Park. Manning Building.
Plainfield, N. J. 'Phone 470.

HODGE'S PHARMACY

Y. M. C. A. BUILDING
BELLE MEAD SWEETS
Telephone 62.

"If your shirts fade—don't blame the laundry—blame us."

That's what I said to Plainfield's leading laundryman this morning.

So many people find fault and blame the laundry because a shirt fades—it isn't the fault of your laundry—it's because of the dyes in the material. Rothberg Shirts are guaranteed not to fade, a new one in exchange for one that loses its color.

"If your shirts fade, don't blame the laundry, blame us."

SPRING SHIRTS $1.00, $1.50, $2.00, $3.50 and $5.

Rothberg's

"Things Men Wear"
Stein-Bloch Smart Clothes.
206 W. Front St.
Plainfield, N. J.

ADVERTISEMENTS
—FOR—
NEW YORK HERALD, WORLD, TIMES, SUN, JOURNAL TELEGRAM, AMERICAN. BROOKLYN EAGLE, GLOBE
—AND—
NEWARK EVENING NEWS
RECEIVED
AT REGULAR OFFICE RATES.

PLAINFIELD DAILY PRESS

No Telephone Orders.
Cash Must Accompany Copy.

COAL AND WOOD DEALERS.

Kindling and Grate Wood.

Prompt Deliveries. Orders received at
89 SOMERSET STREET
JOHN MOBUS
P. O. Box 320. Telephone 2538-J.

N. Meyers & Sons
COAL
COKE AND WOOD
Office tel. 1152-W. 121 Watchung Av.
Yard Tel. 1911.

PAINTERS AND DECORATORS.

James C. Hansen
DECORATOR
Dealer in
PAINTS, OIL, GLASS, VARNISHES, ETC.
141 East Front St., Plainfield, N. J.
Distrubtor of John W. Masury & Son's Pure Colors, Ready Mixed Paints, Etc.

1916 WALL PAPERS
IMPORTED and AMERICAN GOODS
C. CONOVER & CO
Decorators, Painters and Paper-Hangers, Window and Plate Glass.
115 Elmwood Place. Tel. 1145.

IN CHANCERY OF NEW JERSEY.

To: James Robertson, Mrs. James Robertson and Richard Hayes.

By virtue of an Order of the Court of Chancery made on the day of the date hereof, in a cause wherein The Plainfield Trust Company, is complainant, and you are defendants, you are required to appear, plead, answer or demur to the Bill of said Complaint on or before the twelfth day of June, next, or said bill will be taken as confessed against you. The said bill is filed to foreclose a mortgage given by the Construction & Securities Company, a corporation, dated April 23rd, 1915, for Four Thousand ($4,000.00) Dollars, covering lands in the City of Plainfield, County of Union and State of New Jersey; and you, James Robertson, are made defendant because you are the present owner of said property; and you, Mrs. James Robertson, are made defendant because you are the wife of the said James Robertson, and by virtue thereof claim to have some lien upon or interest in the said mortgaged premises; and you, Richard Hayes, are made defendant because you are the maker of the note, the payment of which is secured by the mortgage above referred to.

Dated April 10th, 1916.
REED & HETFIELD,
Solicitors of Complainant.
203 Park avenue, Plainfield, N. J.
4 13 5th

LECTURE
Under auspices of
MONDAY AFTERNOON CLUB
by
MISS ELIZABETH REYNOLDS
on
"Great Russian Women"
at the
Congregational Parish House
on
MONDAY, MAY 1,
at 3:45 p. m.
Admission - - 25 Cents

SAWDUST AISLE IS VERY POPULAR HERE

Decisions Already Compare Favorably With Totals in Other Cities.

Already the number of decisions and reconsecrations at the Tabernacle services in Plainfield are near the total for six weeks in Allentown and Norristown, although the campaign is only started here. In Plainfield 1,970 have walked down the sawdust aisle in two and one-half weeks. The totals in other cities where Dr. Biederwolf has visited recently were:

York, Pa. (7 weeks), 3,842.
Allentown (6 weeks), 2,065.
Norristown (6 weeks), 2,251.

MANY MOURNERS AT OFFICIALS FUNERAL

Full Masonic Service Conducted Over Body of Freeholder J. Hervey Doane.

One of the largest gatherings noted at a local funeral in many years was in evidence yesterday afternoon, when services were conducted over the body of the late Freeholder J. Hervey Doane at the family residence on East Seventh street. In addition to the relatives and scores of Plainfield friends, delegation were present from many fraternal organizations, the Board of Governors of Muhlenberg Hospital, the Public Recreation Committee, and the full membership of the Union County Board of Freeholders. A number of the mourners came from distant points as Mr. Doane had an acquaintance that extended far beyond the confines of Plainfield.

Rev. Dr. C. M. Anderson, pastor of the First Methodist church, opened the obsequies at 3:30, conducting the customary religious service for the family and close friends. During this part of the ceremonies Charles L. Lewis, who had known Mr. Doane intimately for many years, sang with deep sympathetic expression the beautiful solo, "I Know Not the Hour When My Lord Shall Come."

When Dr. Anderson had offered the concluding prayer, Samuel A. Bingaman, acting as eminent commander in behalf of Trinity Commandery, No. 17, Knights Templar, took charge and conducted the Templar ritual service. Henry Woodland served as prelate and thirty members of the commandery participated. The impressive form was executed in full, the commitment being made at the home instead of at the grave.

Masses of beautiful flowers were banked about the casket, the number of individual pieces being so great as to give the room a tropical appearance. The floral emblems came from relatives, friends and societies. The latter included Trinity Commandery, Salaam Temple, Nobles of the Mystic Shrine; Jerusalem Lodge, F. and A. M.; Jerusalem Chapter, R. A. M.; Plainfield Lodge of Elks, Columbia Lodge of Workmen; the hospital board; the Public Recreation Committee and others. The Union County Board of Freeholders contributed an immense circle of Calla lilies as an evidence of the esteem in which their late member was held.

Burial was made in Hillside cemetery, Rev. Dr. Anderson offering prayer as the body was laid in its last resting place. The casket was borne by six members of Trinity Commandery, R. F. R. Huntsman, Charles A. Lee, L. B. Woolston, Samuel Bingaman, B. F. Coriell, and William A. Cockrane.

CLAN M'KENZIE GIVES ENTERTAINMENT AND DANCE

Under the auspices of Clan Mackenzie, No. 204, Order Scottish Clans, a social and dance was held in Coward Hall last night, the affair being a great success socially and financially. The music for the occasion was furnished by William Bachefsky, pianist of this city, this being a feature.

William Cuthbertson, a widely-known Scottish tenor of New York, sang "The Veteran Song" with marked feeling and responded to an encore, with "Bonnie Wee Thing." Later in the evening he sang another selection, being given an ovation for an old-time ballad.

William D. Sharpe, of New York, well-known baritone soloist, sang "My Heart Warms to the Tartan," and "Mary" as an encore, which was heartily applauded. He also sang "The Big Banshee." The soloists were accompanied by Sopus Lassen, of this city, who contributed largely to the success of the singers by his playing. Credit is also due William Hayes, of the Clan, and his committee, for the pleasant evening spent by the entire audience.

LOST POCKETBOOK RESTORED.

John Doughty, the North avenue sporting goods man, lost a pocketbook with some private contents in it yesterday morning and placed a Want Ad. in the Daily Press yesterday afternoon. The Want Ad. formed a connecting link between Mr. Doughty and Howard Post, of North Plainfield, who found the missing article, and it was quickly returned to the owner. Just one more evidence of the fact that Daily Press Want Ads. pay.

David R. Conover and daughter, Gertrude, are spending their Easter vacation at Avon-by-the-Sea.

LAST CHANCE TO SEE BARNUM & BAILEY SHOW

The Barnum and Bailey circus now at Madison Square Garden, offering a wealth of varied attractions for old and young greater than ever before, closes after the two performances of Saturday, April 29.

Novelties galore are to be found with the big show this year, not including the array of acts which were imported from Europe especially for the present tour. The circus has a world of amusement features, wealth of circus colors, a menagerie of the wildest beasts imaginable, a regiment of clowns, numerous equestrian features, an army of performing animals from the jungles, caves and plains, popular music played by augmented bands—in fact, a million things that can only be found under the "canvas" of the big show.

"Persie; or the Pageants of the Thousand and One Nights"—teems with life, action and color.

Three herds of elephants presented by Barnum & Bailey's first and only lady elephant trainers, are one of the features this year. There are riders of note in the circus world, which include The Five Hannefords, whose wonderful feats in horsemanship has never been equalled; Teddy, the human aeroplane who flies through the air without wings or springs; Pallenberg's wonder bears, who ride on bicycles, skate on rollers and do acrobatic stunts just like human beings; Lupeta Perea, pride of Spain, displaying evolutions in mid-air; Moran and Wiser, who throw hats about the arena in much the same manner as boomerang throwers; Swain's rats, cats and dogs, a unique animal act in which felines and rodents perform; The Four Meillio Sisters, equilibristic contortionists; Henri Fillis and company, who introduce dancing girls and dancing horses; Marcella's birds, a troupe of parrots, cockatoos, ravens, etc.; Four celebrated Chinese Troupes; The Weisse Family, in astonishing innovations and many other novel features. Saturday is the last chance to see the big circus at Madison Square Garden.

MANY GOOD SEATS LEFT

(Continued from page 1.)

box office price. The Daily Press has arranged not only to provide the ticket at the regular price, but to include railroad transportation to and from New York for but twenty-five cents extra.

While there are a number of good seats at the Daily Press office, the management has no assurance that any more can be procured for this special party after the present lot is exhausted, so that first-come, first-served will continue to be the rule. When all now on sale are gone, those which are being held for persons who are to call in the future will be sold, provided they are not taken by Saturday.

No feature of the New York Hippodrome, since its rejuvenation under the direction of Charles Dillingham, has perhaps attracted the public interest quite as much as the luxuriant and attractive promenade, tea rooms and lounge at the rear of the mezzanine floor, which have become the rendezvous of society folk who have flocked to see "Hip, Hip, Hooray."

From this theatre, under its new regime, has emanated a craze for ice skating which is arresting the interest not only of New York, but the entire country, and the modes and fashions of the winter were revolutionized by this movement.

But while the marvelous novelty of the production and the merits of the army of individual artists are arousing world-wide interest, it is the promenade which is causing the most talked-of of the structural changes of the big playhouse, because this is the first time that this feature has been successfully introduced here although often tried before. In English music halls and at the fashionable homes of revues in Paris, Vienna, Berlin, as well as at the operas abroad, the promenades on the balcony floor are a distinct necessity, where patrons may retire during the entre'acte to chat and rest.

—Try Press want ads. They pay.
—That funny fellow Scoop is on the classified page.

PLAINFIELD THEATRE

HIGH CLASS VAUDEVILLE

Matinee Daily—5c and 10c.
Evening, 7 to 11—10c, 15c, 25c

Today, Friday, Saturday.
THE JUVENILE FOLLIES
RUSSELL'S DANCING MODELS
Vaudeville's Latest Novelty
5 OTHER BIG FEATURES 5
Including the Boxing Girl
HELEN HILDRETH
in "FIGHTING IT OUT"
NOTE—Miss Hildreth is the only girl who ever stepped into a prize fight ring in New York City and defeated her opponent who was a man.
Feature Photoplays including
Pearl White in 9th
"THE IRON CLAW"

SPECIAL TOMORROW
Edna Mayo in 10th
"MARY PAGE"

Neumann Bros. Company

We have built up our business on a pretty solid foundation—SATISFACTION, QUALITY and SERVICE have made it what it is today; many of our patrons started with us; they are with us today; a pretty good proof that we have stood by our original idea of giving to the public the best we could find, backed up with a guarantee of perfect satisfaction and with a delivery service that is quick, efficient and couteous.

Leggett's Premier Preserves
These goods are the kind you usually pay 30c for; special for Friday and Saturday, Raspberry, Blackberry, and Strawberry—
Jar, 23c; ½ dozen.....$1.35

Leggett's Premier Olives
Regular 25c bottles of fancy stuffed or plain olives; special for Friday and Saturday, 22c; ½ dozen $1.30

Strictly Pure White Clover Honey, comb, each.....22c

Scott's Porridge Oats
A large package of genuine imported oats; use one-half as much as other cereals.
Package 25c

FRUIT DEPT.
Pineapples ..... 25c & 30c
Table Pears, each.....8c
Red Bananas, dozen....60c
Yellow Bananas, doz....30c
California Oranges—
35c, 45c, 50c, 55c
Florida Oranges—
35c, 40c, 45c, 50c
Florida Grapefruit—
4 for 25c, 3 for 25c, 2 for 25c 10c.
Table Apples, doz.45c & 50c
Cal. Cherries, lb 45c
Baldwin Apples, basket.90c
Winesap Apples, basket 90c
Greening Apples, bas..$1.00

R. & R. Chicken Broth
With rice or tomato soup.
3 cans 25c

Genuine Imported Swiss Gruyere Cheese
Dainty, delicious and wholesome. Each 42c

Fancy Evaporated Royal Anne Cherries.
Per lb 28c
The old reliable, always the same.

Royal Baking Powder
¼ lb 12c, ½ lb 22c, 1 lb 42c

Fancy Oolongs, Ceylons and Gunpowder Teas that will make a cup that will please you.
35c, 50c, 60c, 75c lb.

We are offering as usual the best brand of Butter in the city—**Rockdale.** The price of our Butter is somewhat lower and we hope for another drop in market very shortly.
Elgin Creamery 40c
Rockdale Tub 42c
Prints 43c

We will have for Friday and Saturday plenty of delicious, red ripe Strawberries; they are coming now with the real strawberry flavor and the price is much lower.

Those who have tried our **Java and Mocha Blend of Coffee** are delighted with it, you have that same privilege, lb 32c

Hershey's Pure Cocoa
A delicious breakfast cocoa at a very moderate price.
Full ½ lbs 15c
Full 1 lbs 28c

Fancy Evap. Peeled Peaches
lb 18c

Mother's Oats
Always fresh and sweet.
3 pkgs. for 25c

VEGETABLE DEPT.
Asparagus
Lima Beans, 4 qts.....75c
Green Peas, 4 qts.....75c
Lettuce, Jersey, ...12c
Fancy Boston H. Lettuce 20c
Romaine 15c
Cucumbers ..5c, 8c, 10c, 13c
Spinach, 4 qts, 20c; pk..35c
Beet Greens, 4 qts.....25c
Oyster Plant, bunch....15c
Green Beans, qt.....28c
Wax Beans, qt.....28c
Celery Hearts, each 15c
Bunch Celery, bunch....25c
Radishes, bunch 5c
Beets, bunch 10c

See Window Display

Bonnes

See Window Display

Annual Sale of "Onyx" Hosiery

FRIDAY and SATURDAY, Much Under Regular Prices

SILK
Black, white and colors.
45c reg. 50c and 59c pr. pair

COTTON OR LISLE
Black, white or tan.
21c reg. 25c pair. Pair.

SILK
Pure thread, black and white.
65c reg. 75c pair. Pair

FINE LISLE
Black, white or tan.
29c reg. 35c pair. Pair

SILK
Black, white and all colors.
85c reg. $1 & $1.25 pair. Pair

FINEST SILK LISLE
Black, white or tan.
43c reg 50c pair. Pair

SILK
Extra weight, black, white and novelty stripes.
$1 reg. $1.25 & $1.35 pair. Pair

BOOT SILK
White, grey, putty.
25c reg. 29c pair. Pair

GET YOUR SUMMER SUPPLY NOW

ASTOR THEATRE

235 WEST FRONT STREET
Plainfield's Leading Photoplay Theatre.

TODAY
The Sequel to Anthony Hope's "The Prisoner of Zenda"
"RUPERT OF HENTZAU"
A Bluebird Master Picture in 5 parts
A Caliph of Bagdad, Vitagraph Comedy and others.

Friday and Saturday
Daniel Frohman Presents
PAULINE FREDERICK in
"LYDIA GILMORE"
in 5 parts
by Henry Arthur Jones and others.

BEGINNING SATURDAY
We will show the "GIRL AND THE GAME" Series featuring Helen Holmes.

Always a good clean show, nothing Sensational. First run Paramount and Bluebird photoplays and other leading Broadway Features.

Our Motto—"Quality, Not Quantity." Bring the Kiddies.

We Give Travelstamps.

GLEE CLUB REHEARSAL MONDAY

In one of the recreation notes in yesterday's Daily Press, it was stated that the Glee Club would hold its regular weekly rehearsal in the Washington School tonight. This is an error, as the club is now holding its weekly rehearsals each Monday night.

—That funny fellow Scoop is on the classified page.

PLAINFIELD'S GREATEST THEATRICAL EVENT

The Japanese-American Comic Opera

"THE MYSTIC ROSE"
Nearly 500 in Cast

Plainfield Theatre
MONDAY, TUESDAY, WEDNESDAY
MAY 1, 2, 3

(Auspices Plainfield Elks)

Seats Going Fast
Make Reservations Now and Save Being Disappointed

Prices—$1.50, $1.00, 75c, 50c, 25c

"Stirring news" today—war news, local news, store-news.

A woman with buying to do never saves any time by omitting to read the advertisements. Nor does she always secure par-value for her dollar.

The shopper may often reduce the VALUE-GETTING POWER of her dollar to fifty cents—simply through neglecting to read the ads, or to know values—and by buying at "the nearest place."

NEWARK

OPPENHEIM COLLINS & CO

Broad and William Streets, Newark

"America's Foremost Specialists"

Extraordinary Values Now Being Offered in

Women's and Misses' Suits

Unsually attractive Suits of Men's Wear Serge and Gabardine, in navy, black and other prevailing shades; distinctive plain tailored, smart full flare or sport models

At Decided Reductions

20.00

Women's and Misses' Coats

Stunning semi-fitted model of Gabardine, in navy and black; flare effects; Peau de Cygne lined throughout; extra Faille silk collar.

Specially Priced at 15.00

PROCTOR'S

10c The World's Greatest PHOTOPLAYS 10c

THEDA BARA WEEK

BIG DOUBLE SHOWS

See the greatest of emotional screen actresses in a different picture each day.

In addition to the regular program of wonderful features presenting the greatest of screen and stage stars.

TODAY

THEDA BARA

in

Lady Audley's Secret

H. B. WARNER

in

The Raiders

The Oily Scoundrel

Keystone Comedy

FRIDAY

THEDA BARA

in

Destruction

HAZEL DAWN

in

The Masqueraders

"THE SOCIAL PIRATES"

SATURDAY

THEDA BARA

In

Carman

EDMUND BREESE

in

The Lure of Hearts Desire

"Musty Suffer"

"Mutt & Jeff"

ALL NEXT WEEK

The Big Local Movie Play

IT HAPPENED IN PLAINFIELD

See Yourself and a Thousand Other Plainfielders in This Local Photoplay

Coming Soon

CHARLIE CHAPLIN

in

A Burlesque on Carman

4—Massive Parts—4

The Dual Acorn Range

Burns Gas Keeps Kitchen Cool in Summer

IN COLD WEATHER

The Dual Acorn is complete as a coal burning range, and operate entirely independent of the gas burning apparatus.

ON A HOT SUMMER DAY COOK WITH GAS

No heat is wasted "heating" up the stove or in "cooling off."

Heat is only used during the actual cooking operations.

THE HOUSEWIFE will find THE DUAL ACORN is economical in its use of both fuels to an amazing degree. The housewife is enabled to meet the most provoking culinary circumstances with a smiling face. The Dual Acorn Range is of the very latest type and is "Modern" in every respect.

We will gladly demonstrate it to you, or if you desire we have booklets describing same.

FOR SALE BY

H.E. Gayle Hardware Co.

General Hardware and House Furnishings.

Tel, No. 398. Front St. and Park Ave.

END ARGUMENT IN BASIN CASE

Vice Chancellor Orders Briefs to Be Filed.

SCHOOL FUNDS INVOLVED

Assistant Attorney General Wants Time Extended to Permit Legislature to Provide Money—Counsel For Lehigh Valley Railroad Argues Special Act Is Unnecessary.

Jersey City, April 27.—Argument was concluded in the controversy between the state and the Lehigh Valley over the big basin before Vice Chancellor Stevens. The point at issue is the question as to what constitutes a reasonable time when the state must pay back to the railroad the purchase price for the basin paid in 1889, plus interest, making the total payment about $125,000. After hearing counsel the vice chancellor ordered the filing of briefs.

Under a decree of the court of chancery, upheld by the court of errors and appeals, the riparian commission had no right to sell the basin, and the state either must pay back the money and get the basin or permit the railroad the further use on lease.

On the contention that the legislature failed to appropriate the money allowed the railroad Assistant Attorney General Boggs petitioned to have the time for payment extended for a year until the next legislature meets to make the appropriation.

In his argument Mr. Boggs cited the statutes and interpreted them to mean that no money could be diverted from school funds and that the only manner in which the payment could be made would be by appropriation through the legislature.

Former Supreme Court Justice Collins contended for the railroad that the payment was not the question of an appropriation, but was merely the question of a transfer of accounts. If the money paid by the road in 1889 was credited to the income account it would have to be transferred to the fund. Through the decree of the court the counselor held the fund would be augmented illegally and the money would have to be refunded. Mr. Collins also attacked the contention that an act of the legislature was necessary to make payments from the fund. He held that the statute provided automatically for payments from the fund and only left the legislature the option of augmenting the appropriations from the fund for the use of public schools.

Mr. Collins referred to the chancery decree and pointed out that under the latter, made in 1913, a "reasonable" time for the payment of the money was set aside, and the question was, what constitutes a reasonable time.

"We do not want this matter again made the football of the legislature next session," Mr. Collins said, a sentiment which he had expressed in similar words at the last hearing two weeks ago.

TAKES SECRET TO PRISON.

Confessed Forger Refuses to Reveal His Real Name.

Newark, April 27.—Arthur C. Cox, who was sentenced to three years in prison by Judge Haight on Monday in the United States district court, was taken to the federal prison at Atlanta by United States marshals.

Cox pleaded guilty to breaking into the Leonardo postoffice on Sept. 9 and stealing a pad of money order blanks, which he forged in various sections of the country. He was arrested in California.

Postoffice inspectors attempted to secure a statement from Cox before he was taken away, but he refused to give any of his past history. He said that to tell who he was and where he came from would only cause suffering to his parents and wife and child, who did not know that he was in trouble.

JEWELERS TO MEET.

State Organization to Hold Convention at Asbury Park.

Newark, April 27.—The outline of the New Jersey Retail Jewelers' association annual convention, to be held in Asbury Park on June 26, 27 and 28, was prepared at a meeting of the association in Achtel-Stetter's, this city. There will be two days of sightseeing and entertainment and one day business.

The plan is to assemble at the Coleman House Sunday, June 26, and at night go by auto to De Lisle's, at Allaire, for a dinner. Monday will be devoted to business sessions at the Coleman House and a banquet at night. Tuesday's activities will be devoted largely to an automobile trip home and a dinner at the Holmdale inn.

Strike at Edison Works.

Belleville, April 27.—Without presenting any demands to the officials of the company, about seventy employees, comprising the night shift in the carbolic division of the plant of Thomas A. Edison, Inc., in the Silver Lake section of this city, went on strike. A similar number, comprising the day shift, joined the strikers. According to the men, an increase of 2 cents per hour for all employees, comprising three grades, is desired.

HARDLY.

The Pup: Gee! Dose humans is foolish. Why, he couldn't make more fuss if he'd dug up a bone.

SENATOR THOMAS TAGGART

Willing to Continue in the Upper House.

Photo by American Press Association.

Although Senator Taggart some time ago stated he was not a candidate for nominatic as senator from Indiana for the short term, he now declares that with the nomination made he will make the race.

OUTLINE STAND ON ARMED VESSEL

Lansing Issues Statement on United States Position.

Washington, April 27.—The publication of an official memorandum by the state department giving this country's views on the armed ship question has further complicated the controversy with Germany.

The document upholds the right of merchantmen to arm for defense, draws a distinction between their status on the high seas and in neutral waters, points out that the rules laid down by this government cannot be taken as conclusive against the character of such a vessel and that it can only be legally treated as a warship when the attacking vessel has absolute proof that it is such.

It declares the status of a vessel is not altered by instructions from the owner's government unless those instructions are made binding by a penalty or obedience to them is encouraged by the offer of prize money.

The declaration was issued in the form of a memorandum prepared by Mr. Lansing at President Wilson's direction during the secretary's brief vacation last month. Copies of it were given to each of the embassies and legations here.

—Press want ads. pay.

Newark's 250th Anniversary----May to October

BAMBERGER'S

"THE ALWAYS BUSY STORE"

MARKET, HALSEY & WASHINGTON STS.

Picturesque Leghorn Hats

5.00, 7.50 and 9.50

Large, drooping models, with under or top-facings in soft georgette crepe or taffeta, shirred or smooth, and trimmings of roses, poppies, daisies and mixed floral clusters, used in any number of attractive ways, with velvet or satin ribbons in colors to match the facings.

These hats are superlatively pretty and very much the vogue.

A goodly assortment of medium and small styles for those who prefer them; just as charmingly designed.

An exquisite assortment, very modestly priced, at $5.00, $7.50 and $9.50.

The Stout Woman Should Let Science Plan Her Clothes

Stout women, ninety-nine out of a hundred, worry about their clothes.

They are haunted by the fear of looking stouter than they are.

But stout women need worry no more. Science has taken their problems under consideration and evolved smart, becoming costumes that give them style and actually make them look considerably slimmer than they really are.

It is all a matter of line and proportion.

The Bamberger store has secured the services of a well known woman specialist in this line, who not only buys our specially designed clothes for large women, but spends a great deal of time in the department, where she is always ready to give advice and aid in the making of selections. We have

Specially designed suits for large women. Beautifully cut frocks for large women. Slender-effect coats made for large women. Dainty blouses designed for large women. As well as corsets, brassieres and so forth. Sizes 42 to 52 bust, and 32 to 40 waist.

Bamberger's—Third Floor.

SPRING SALE OF NOTIONS

Began Wednesday and continues the balance of this week. A remarkable opportunity for every woman who sews to secure the necessary supplies at exceptionally low prices. High grade, standard notions and dressmaking requisites at interesting reductions for four days. We reserve the right to restrict quantities.

Bamberger's—First Floor

Oriental Rugs In Carpet Sizes

Bridals and honeymoons are things to be reckoned with these days. The giving of the right gift to the happy couple is a serious matter for mature consideration.

The gift must be lasting; it must reflect the good taste of the giver; it must be serviceable and useful and pretty.

What is prettier, more useful, more lasting, or what partakes of more romance than an Oriental rug?

We are showing some rich examples of the far Eastern looms. Beautiful hand-made pieces in rich colorings, and in the bizarre designs of the Orient. Pieces for almost any room in the house.

8.3x11.11	at	$95.00
8.2x12.5	at	$98.00
8.9x12.8	at	$110.00
8.8x12.1	at	$105.00
8.6x12	at	$118.00
8.6x12.3	at	$130.00
10.5x12.2	at	$135.00
8.7x12.4	at	$145.00
9.6x13.1	at	$145.00
8.5x12.3	at	$150.00
10 x13.6	at	$165.00
8.6x12	at	$165.00
8.11x12.1	at	$172.00
10.8x13.6	at	$179.00
9.4x11.11	at	$195.00
10.8x13.4	at	$215.00

Bamberger's—Fourth Floor.

Try A Press Want Ad.

E. & W. SCHLOSS

We Give S&H Trading Stamps

Tel. 1000 Tel. 1000

Fancy Queen Stuffed Olives 25c bottle bottle 21c

Finest XXXX Patent Flour 90c 24½-lb bag Per barrel $7.00

8 Large Rolls Toilet Paper 25c

Imported Junior Smoked Sardines 3 cans 25c

Strictly Fresh Country Eggs, a dozen.....29c | Fresh Duck Eggs, a dozen.....42c

Curtice Bros. Blue Label Catsup large bottle 18c

Ritter's Baked Beans large can 3 cans 25c

3 lbs Choice Prunes ..... 3 lbs Evaporated Peaches..... 3 cans Campbell's Soups..... 3 cans Sugar Peas ..... 3 cans N. Y. State Corn..... 3 cans Dutch Cleanser ..... 3 pkgs. Bromangalon ..... Your Choice 25c

Hawaiian Sliced Pineapple No. 2 can; 2 cans 25c

Swift's Pride Soap 10 cakes 32c

Rajah Brand Ceylon Tea, a lb.....39c | E. & W. Coffee, 1-lb can, 33c; 3 lbs.....95c

Swift's Toilet Soap 3 5c cakes 10c

Golden Santos Coffee, lb 19c 5 lbs 90c

1 can Robin Hood Asparagus Tips.... 1 can Burnham's Clam Chowder, 3-lb can ..... 1 can Red Alaska Salmon, tall can... 1 can Hawaiian Sliced Pineapple, large can ..... 1 bot. Premier Jam, large bottle..... 2 lbs Evaporated Peaches..... Holbrook's Imported Mustard Pickles, bottle ..... Your Choice 17c

Swift's Borax Soap 10 cakes 39c

Japo Cleanser 3 5c cans for 10c

Premium Java Coffee, 27c lb; 5 lbs.....$1.15 | Choice Mixed Tea, 35c lb; 3 lbs.....$1.00

Finest California Peaches large can 15c

Finest Maine Corn 2 cans 25c

Pure Cocoa, in bulk, a lb..... Schumacher's Graham Flour, pk..... Pint jars Peanut Butter ..... Large jar of Sliced Bacon ..... Large can Tuna Fish..... Our 25c Boneless Sardines..... Bovim Bouillon Cubes, box..... Your Choice 22c

Fancy Cut Beets No. 3 can 9c

Hershey's Pure Cocoa ½-lb box 15c

Pure Peanut Butter in bulk, a lb.....15c | New Sauerkraut, a lb.....3c

Borden's Malted Milk 45c size 37c

New Lot of English Walnuts a lb 19c

Our 15c Stuffed or Plain Olives, bot... Our 15c size My Wife's Salad Dressing Fresh Figs in Syrup, can..... Large pkg. Grand Ma's Washing Powder ..... 1-lb pkg. 20-Mule Team Borax..... Small can Tuna Fish ..... Our 15c size Van Camp's Spaghetti, can Your Choice 12c

Mother Cook's Tomato Soup can 5c

New Lentils a lb 18c

Mixed Sour Pickles, in bulk, a lb.....15c | Mustard Pickles in bulk, a lb.....15c

Fresh Baked Egg Crackers a lb 15c

Marvel Brand Condensed Milk 3 cans 25c

Dave's No-Rub, 10c size..... Fluffy Ruffles Starch ..... Electro Silicon Powder, a box..... Purity Shaker Salt, box..... Morgan's Sapolio, a cake..... Our 10c Van Camp's Spaghetti, can.... Horse Radish, a bottle..... Your Choice 8c

Eddy's Sauce or Pride of Farm Catsup a bottle 10c

Log Cabin Syrup Pint tins .....23c Quart tins 43c

New Dill Pickles, a dozen .....18c | Full Cream Cheese, a lb.....22c

Grand Ma's White Laundry Soap 6 cakes 25c

Macaroni or Spaghetti in bulk, lb 10c 20-lb box $1.50

Finest Sugar Cured Bacon, by strip.....20c Choice Summer Bologna, lb.....25c Choice Med-Wurst, a lb.....28c Fresh or Corned Plate Beef, a lb.....10c Fresh Lamb for Stewing, 2 lbs.....25c Boneless Rib Roast, a lb.....22c Prime Chuck Roast, a lb.....18c

Mother's Oats 10c size 3 pkgs. 25c

Mother's Oats, large pkg. with Aluminum Ware, pkg. 25c

Man-a-cea Water, fine for indigestion, 45c bottle; per dozen $5.00

Plainfield Daily Press

Published Daily except Sunday, by the PLAINFIELD PRESS COMPANY, 198 North Avenue.

Entered at the Plainfield, N. J., Postoffice as second class mail matter.

Leslie R. Port, Managing Editor.

TELEPHONE PLAINFIELD 3000.
Private Branch Exchange connecting all departments.

Two cents a copy. Ten cents a week. $5.00 a year in advance. Delivered by carrier or by mail. No extra charge for papers mailed to points in the U. S. and Canada.

Any subscriber failing to receive a single issue will confer a favor by notifying the business office.

Advertising rates mailed on application. Copy for change of advertisements to ensure change for same day must be at the office by 9 a. m.

PLAINFIELD, NEW JERSEY, APRIL 27, 1916.

THE REAL TEST.

C. L. Penny, writing in American Industries for April, says that the real test of American democracy will come during the next five years' period. The end of the next decade will determine whether or not we shall become and remain one of the great industrial powers of the world. Now is America's opportunity which if seized, will assure her industrial independence. If passed, we shall become a secondary power and if not subjected by actual welfare against which the whole country is now crying "preparedness," we shall later be virtually subjected by a financial conquest, vastly more subtle and difficult to combat.

Over and above all of this discussion lies the dormant and all-conquering inventive genius of a nation. In the face of the wonders it has produced in the past, no one can predict the future conditions with safety. It may be that no matter what national strait we might find ourselves in, our great inventors would find a way out. But it will be well to remember that the way of the inventor is sometimes hard and he often becomes very poor in the pursuit of his great end.

Let America not depend on this last great extreme. Financiers and manufacturers should combine for the cultivation of the great markets of the world backed by a clear and definite national policy. America must assume her great role now while the opportunity is hers. No vacillating policies should be tolerated in our insular possessions and especially the Philippines. We need them as feeders and one day they may determine our rank among the nations of the earth.

The American International Corporation has organized for the purpose outlined above. This is a most tremendous stride in furthering America's industrial rank among the great nations of the world. It is founded apparently on solid lines with some of America's best business men behind it and should ultimately achieve success. Englishmen realize full well its tremendous import for The Morning Post of London comments on it as "a quite serious proposition" and says further that England would do well not to lose sight of her commercial possibilities after the war.

• • • • • •

THE SIZE OF MEXICO.

Most people have but a vague notion about the size of Mexico or the character of its people. The school boy learns little of the country in his geography, and in the history he reads the facts are meagre. In times of peace we never give a thought to the big land to the South, and so when troubles arise we are ignorant of the land that is causing disturbance. Few Americans travel in Mexico. Those who go are such as wish to make fortunes out of exploiting the land of great mines and untold wealth or else as hunters in its vast solitudes. In many regards we know less of Mexico than we do of "Darkest Africa." Recently the National Geographic Society issued a bulletin from which a few facts may enlighten those who have but a vague conception of the vast territory that is now giving so much trouble.

Before Texas became a part of the United States and the Mexican War added nearly 1,000,000 square miles to our territory, Mexico, then a Spanish colony, and the United States covered approximately equal areas of North America. Now, the bulletin states, Mexico is about one-fourth our size. However, it still has territorial expanse nearly equal to the aggregate of France, Great Britain and Ireland, Germany and Austria-Hungary, or a total area of 767,000 square miles, but a trifle less than Texas, California, Montana, New Mexico and Arizona combined—quite a bunch of territory to over-run if we must do it and establish peace and decent government.

None of the political sub-divisions of Mexico is as large as any one of the five States named, but four Mexican States contiguous to the United States aggregate an extent greater than that of Texas. Chihuahua, the largest Mexican State, approximates in area (87,000 square miles) that of Utah, Sonora (77,000 square miles) of Nebraska, Coahuila (63,000 square miles) of Georgia and Durango (40,000 square miles) of Kentucky. The rugged and desert character of the Mexican border States supports sparse populations, and cities resulting therefrom have concentrated settlement.

• • • • • •

BEEKMAN FOR CONGRESS.

The Democrats of Mercer county, it is predicted by the Trenton Times, will undoubtedly lend loyal support to former Speaker Azariah M. Beekman, of Somerset county, who has announced himself as a candidate for the Congressional nomination in the Fourth New Jersey District. Mercer has furnished the candidate on numerous occasions, when Perrine, Southwick, Libbey and Walsh were nominated, and Hunterdon made a trial with Steele, a few years ago. Now Somerset, the third county in the district, has a fair claim to the honor.

Former Congressman Allan B. Walsh, of Trenton, is said to be considering running again, but some of the party leaders think there will be little chance of electing him, since he was beaten by Hutchinson by nearly 3,500 plurality last time, when many Republican voters refused to support their party nominee because he flirted with the Progressives in 1912. This year, with a President to elect, the revolt against Hutchinson will probably be quelled.

Strength will be lent to Beekman's candidacy because of the sentiment among Democratic workers that Mr. Walsh has been rewarded for the sacrifices he made for his party. He has practically a life position at $3,000 a year, which is about as good as any political office in this district.

SETS DATES FOR HEARINGS ON CODIFICATION OF LAWS

Trenton, April 27.—Dates for a number of hearings were agreed upon yesterday by the commission appointed by Governor Fielder to revise and codify the laws relating to municipalities. In all, seven hearings have been agreed upon, at which representatives of the various municipalities will be given an opportunity to be heard. On May 3 the commission will give a hearing at the City Hall, Newark, for representatives of municipalities in Essex, Morris, Union and Somerset counties. Other hearings decided upon were as follows:

May 2, at Trenton, for Mercer, Hunterdon and Warren counties.

May 9, at Long Branch, for Monmouth, Middlesex and Ocean counties.

May 10, at Camden, for Camden, Gloucester and Burlington counties.

May 17, at Atlantic City, for Atlantic and Cape May counties.

May 18, at Bridgeton, for Cumberland and Salem counties.

May 23, at Jersey City, for Hudson, Bergen, Passaic and Sussex counties.

Members of the commission are: Leon Abbett, of Jersey City; Edward F. Merrey, of Paterson, and Francis A. Stanger, of Bridgeton.

The session of the Sunday-school of Grace M. E. church will not be held next Sunday morning as planned but the members will assemble in the church at 2 p. m. and march in a body to the Tabernacle, where all the schools will meet for a union service. Every member of the school is expected to be present.

—Find the "likely-looking" ads. in today's classified columns—and solve that problem of yours.

On the Spur of the Moment

by Roy K. Moulton

Undoubtedly.

Oh, the winsome suffragette,
She is going to get us yet,
In her campaign to gain her freedom.
In her argument she's cute,
She's a pippin, she's a beaut,
Shouting the battle cry of shedom.

The Hickeyville Clarion

It seems as though a feller never gets enough money to take a vacation until he is too old to enjoy it, and would rather stick around home.

A woman kin wear thin lisle stockings and low summer shoes all winter and still be very comfortable if she has got a $200 set of furs.

A good baseball player kin make more money than a college professor and have a lot more fun while he is doing it.

Uncle Bushrod Peeler, aged 96, is over to our town from West Hickeyville, visiting his grandfather, who is not in a very robust state of health just at present, having been knocked insensible by a large log which he was putting on top of a pile the other day. The old man is always glad to see Bushrod, as the latter is his favorite grandchild, although he often says he don't know as he is bringin' Bushrod up right. Bushrod has got 17 grandchildren of his own. The old man never found out that Bushrod smoked until one day last summer and he was so sore about it that he knocked Bushrod down three times with a neck yoke. The old man says kids like Bushrod are mighty onmanageable these days. No member of the Peeler family has died a natural death in 15 generations, and the old man is afraid Bushrod will learn to smoke cigarettes. It must be fierce to have so much longevity as the old man has got when the cost of living is so high.

It Was Some Show.

Bill Reynolds was full of stories Monday morning about the home talent show they had over at Hubbardston last Friday night, in which Bob Kelly took the part of the villain in such a realistic and natural manner. "In the scene," said Bill, "where the hero is supposed to knock the villain cold the stage was so small that Bob stuck one foot over the footlights, poked a hole in the bass drum and darned near punched an eye out of the orchestra leader in the bargain. But finally, with the help of the entire company, they managed to double up Bob enough to get the curtain down and allow the show to proceed to a happy and final conclusion. But their troubles didn't end there. The hero glued his false whiskers on so tight he couldn't get them off, and he had to wear 'em home, and when his wife saw him coming through the front door she thought it was Carranza, and let out a yell that broke every window in the house. By the time that things were finally explained they had the hero in the village bastile, with darned near half the town standing guard while they tried to get out the militia. But it was some show, some show," concluded Bill as he wiped away another tear.—Pewamo News.

Modern Epitaphs.

Luke Smith left this world in a terrible yank;
He laid a cigar on a gasoline tank.

O shed a tear,
Lem Binks lies here,
He surely won his crown and harp;
He leaped against a hatpin sharp
In a crowded car,
And there you are.

Bill Jones passed on amid regrets;
He tried to stay, but—cigarettes.

A long farewell to Maggie Lou;
She went out in a frail canoe.

Jim Hanks has left this world of pain;
For he met up with old Ptomaine.

This man went in a racing car;
It hit a brick, and there you are.

Jim Smith has quit this earthly life;
He made some faces at his wife.

We Suspected as Much.

Sign in front of a hardware store:
CAST IRON SINKS.

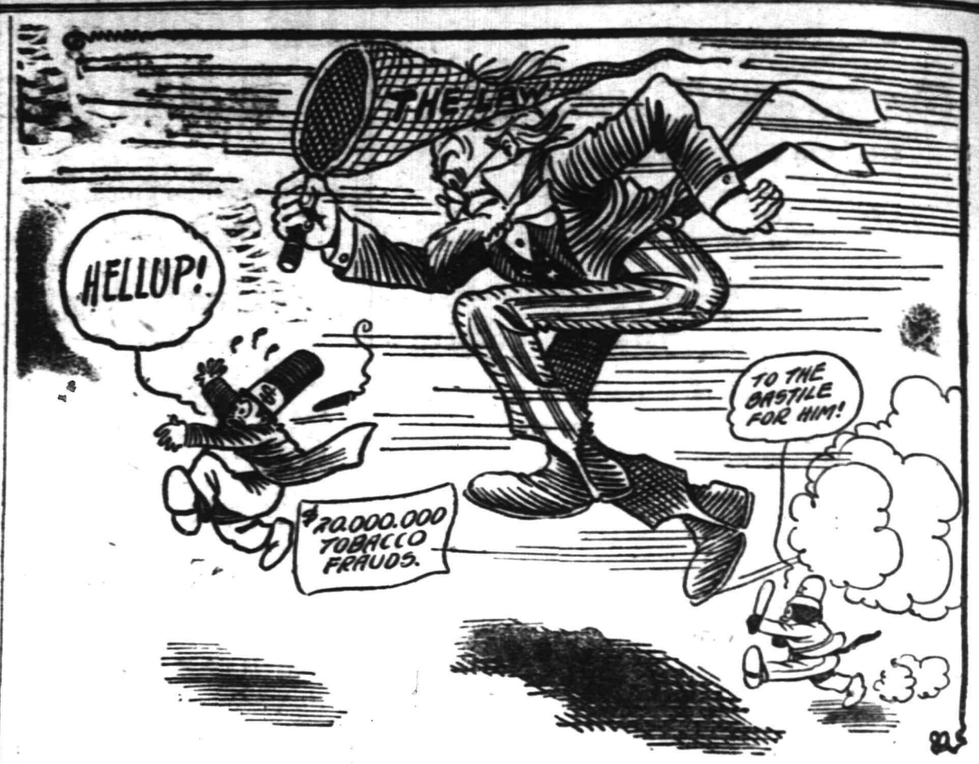

Something else to worry about besides Merico

.· Plainfield Theatre. ·.

Today's new bill at the Plainfield Theatre, which is to remain for the last half of the week, will introduce to local patrons the best of the "kid" acts. It is entitled "Juvenile Follies," and is presented by twelve of the cleverest youngsters traveling the circuit. All are under twelve years of age, but they sing, dance and act comedy on an equal footing with professionals many years their senior. The offering has met with great success in every city in which it has been presented. Today's bill also brings another big feature beside "Juvenile Follies." This is the dramatic playlet, "Fighting It Out," presented by John Atkinson and company, supporting Helen Helder, the boxing girl, who set all New York raving. Miss Hilder is positively the only woman who ever stepped into the squared circle and defeated a male opponent. In connection with "Fighting It Out," which tells a stirring and absorbing love story, Miss Hilder will give an exhibition of her prowess. Four other acts of a varied nature will be on the vaudeville program.

The ninth episode of the "Iron Claw," the serial film which has set the whole town talking, will be one of the film features of today's portion of the program. The tenth episode of "The Strange Case of Mary Page" is scheduled for tomorrow, and on Saturday the Pathe semi-weekly will be screened in connection with several other Pathe features.

--Astor Theatre--

Jane Gail, who has made thousands of friends through her work as leading woman in scores of feature films, has been selected by Bluebird Films, Inc., to enact the role of Queen Flavia in their five part presentation of "Rupert of Hentzau." Her leading man will be Henry Ainley, who will be called upon to interpret the dual role of Rudolph Rassendyll and Rudolph V., King of Ruritaria. The screen version of Anthony Hope's popular play will be presented at the Astor Theatre today. Miss Gail has played many parts of varying requirements, but she never before has been favored with an opportunity to so artistically demonstrate her high emotional qualifications. Queen Flavia passed through a most trying ordeal in living and reigning with her king and husband, while still loving the English man who had been crowned beside her at a time when the real king was held prisoner by Rupert of Hentzau. Miss Gail possesses a natural poise of queenly grace and authority and in the pictured scenes of Queen Flavia's trying ordeal she realizes the greatest heights of her emotional expression in pantomime of the photoplays. "Rupert of Hentzau," sequel of the "Prisoner of Zenda," leads the observer through a spectacular series of brilliant dramatic situations. Aside from the purely emotional work, which makes Jane Gail the peer of any woman who has ever acted in any photoplays, there will be numerous other dramatic advantages to delight the theatre-goers who find their best entertainment in photoplays. Tomorrow, Daniel Frohman presents Pauline Frederick in a very thrilling picturization of Henry Arthur Jones' powerful drama, "Lydia Gilmore," with Vincent Serrano, a Paramount master picture.

BOROUGH HOTEL BARS TO CLOSE AT 11 P. M.

Proprietors Promptly Comply With Request From Judge Daniel H. Beekman.

Fred Moore, proprietor of Hotel Chatham, and William Feaster, proprietor of the Somerset Hotel, both in North Plainfield, received letters from Judge Daniel H. Beekman, of the Somerset County Court, yesterday, requesting them to close their bars at 11 o'clock at night instead of 11:30 o'clock as heretofore, adding that in case of their failure to comply, there was a possibility that they might not secure renewal of their licenses when they expire.

Both Mr. Moore and Mr. Feaster promptly decided to comply with Judge Beekman's request and the new order of things went into effect last night for the first. Recently, the judge made a similar request of the proprietor of the Washington House on the Valley road, and he agreed to close at 11 o'clock. Henri Pedefious is now the only one at this end of the county who has not made a change in his closing hours, but it is believed that Judge Beekman will write him to do so at an early date.

The closing of the borough bars at 11 o'clock is a community interest movement, the supporters of which have been trying for several years to bring about. The bars in Plainfield close at that hour and heretofore it has been possible for Plainfielders and others to go "across the brook" and patronize the bars there up to 11:30 o'clock. Not until recently has there been any prospect of a change. Mayor W. L. Smalley and the Borough Council recently adopted a resolution asking the Somerset County Court to request the hotelkeepers in that municipality to close at 11 o'clock and yesterday's action is the result.

RECREATION NOTES

The social club will meet in the auditorium of the Washington School tonight, also the sewing class under instruction with Miss Scarborough. Roller skating will be held in the basement and the game room will be open.

Tomorrow night the Dunbar dance will be held and the Dramatic Club will meet.

WEST POINT BILL AGREED ON

Measure Will Nearly Double Number of Cadets.

Washington, April 27.—The bill practically doubling the number of cadets at West Point, one of the minor preparedness measures designed to supply officers for the increase of the regular army and training of the militia, was agreed upon by the house and senate conferees.

The bills passed by the two houses differed little in essentials, but the conference committee followed almost entirely the house bill.

Weather Forecast.

Overcast, probably showers; continued cool; variable winds, becoming northwest.

WEATHER EVERYWHERE.

Observations of the United States weather bureau taken at 8 p. m. yesterday follow:

	Temp.	Weather.
New York	49	Cloudy
Albany	54	Cloudy
Atlantic City	50	Cloudy
Boston	42	Cloudy
Buffalo	50	Cloudy
Chicago	42	Cloudy
St. Louis	52	Cloudy
New Orleans	64	Clear
Washington	54	Rain

- Proctor's Theatre -

Theda Bara week has created a sensation among local film fans, and Proctor's palace of refined entertainment continues to be the Mecca of hundreds of photoplay enthusiasts at each performance who wish to see their favorite actress portraying her greatest role. Miss Bara appears there today in "Mrs. Audley's Secret," in which she assumes one of her most difficult parts. In addition, the management presents a heart-gripping Triangle play entitled "The Raiders," with H. B. Warner, the talented "legitimate" star at the head of a wonderful cast of screen stars. In this, his first appearance in motion pictures, Mr. Warner more than lives up to the reputation he gained in "Alias Jimmy Valentine" and many other successes. The comedy part of the program is ably taken care of by Fred Mace and a clever bunch of funmakers in "An Oily Scoundrel." Tomorrow Mice Bara will portray an emotional role in "Destruction," one of the more recent of her successes. Hazel Dawn, the talented Paramount star, whose name is legion in this vicinity, also appears on tomorrow's pogram in "The Masqueraders," adapted with aptitude and huge lavishneess to the screen from the famous stage success of the same name. Marion Sais and Ollie Kirkby, those two clever seekers of revenge and retribution, also appear in the latest chapter of "The Social Pirates." Saturday's program includes Theda Bara in "Carmen," acknowledged by all critics to be her greatest picture; Edmund Breese in "The Lure of Hearts Desire," an engrossing and intensely interesting Metro feature, and "Musty Suffer," and Mutt and Jeff are retained to produce uproarous merriment for the kiddies as well as the older folks. In addition to the regular program of wonderful features next week the big local movie play entitled "It Happened in Plainfield," will be on the program each day, featuring all local people, a thousand in number, and perhaps yourself and friends. Charlie Chaplin will appear soon in "A Burlesque on Carmen," in four massive parts.

H. B. Warner, the Popular Broadway Star, Now Appearing in the New Triangle-Kay Bee Play "The Raiders."

AT PROCTOR'S TONIGHT.

THE FORUM

Editor Plainfield Daily Press:

I enclose copy of letter sent by me today to Congressman Capstick, at Washington, which may be of some slight interest to you.

HOWARD M'WILLIAMS.

The letter was as follows:

"April 26, 1916.

"Hon. John H. Capstick,
"House of Representatives,
"Washington, D. C.

"Dear Sir:

"I am an unfortunate enrolled Republican voter residing in Plainfield, N. J., which has the misfortune to be in the district misrepresented by you in Congress.

"The reasons for our unhappy plight are well expressed in the editorial in this morning's 'New York Times,' which I commend to your prayerful consideration.

"After more than twenty-five years of satisfaction in voting for Republican candidates for Congress in the States of New York and New Jersey, for the first time I am suffering the humiliating experience of being obliged to hang my head in shame for a traitorous act of an un-American Congressional representative of my district.

"Nothing more lucidly reveals the extraordinary workings of the Germanized mind (not intellect) than the statement of the spokesman of your Prussian and Hessian admirers in Elizabeth that the 'Administration wants to have war with Germany!' Any schoolboy knows that the nightmare of the possibility of any serious friction with Germany has reduced President Wilson's blood to such a condition of pernicious anemia that it required the slaughter on the ferryboat 'Sussex,' loaded with non-combatants, neutral and belligerent, men, women and children, and the serious injury thereon of a daughter of one of his dear friends, to make him take up his facile pen again to write another 'strict accountability' note, and almost a year has elapsed of denial, of apology, reparation and assumption of responsibility for the more than a hundred massacred American citizens on the 'Lusitania,' followed by three-score other outrages on neutral property and life.

"As I look out of my office windows across the Hudson River, my eyes rest on a dozen steamships (of German lines, in which the Kaiser is said to have large pecuniary investment), which have taken asylum in a friendly, neutral harbor to avoid capture or destruction by British cruisers. On one of them has been found a workshop for making infernal machines to destroy factories and steamships, with the attendant destruction of property and life. The statement of one of the alien, self-confessed German criminals, who have so abused American hospitality, shows that over 300 of these instruments of destruction were there made and shipped to various parts of our country.

"Your New Jersey admirers and sympathizers doubtless include these and similar criminals. Politics certainly do make strange bed-fellows, but let me assure you that I have a pretty strong conviction that the American Republicans of your district will find a way to empty their bed of its present strange occupants on the first opportunity.

"Yours truly,
"HOWARD M'WILLIAMS."

COMING EVENTS.

TODAY.

Election of officers, Public Recreation Committee.

TOMORROW.

Dance—Saengerbund Hall.

Building Trades Council.

Meeting Coal Merchants' Credit Association.

Meeting, National Special Aid Society for Preparedness—Cedarcroft.

SATURDAY.

General Wood at P. H. S.

MONDAY.

Plainfield Branch Grenfell Needlework Guild.

Exhibit—Residence Mrs. Percy H. Stewart.

"Mystic Rose"—Plainfield Theatre.

Hippodrome excursion.

TUESDAY.

"Mystic Rose"—Plainfield Theatre.

Annual tea and exhibit Grenfell Needlework Guild—Residence Mrs. P. H. Stewart.

WEDNESDAY.

"Mystic Rose"—Plainfield Theatre.

—Until you have canvassed the readers of this newspaper on the matter, do not decide whether or not this may be a "poor time to sell" that property

Daddy's Bedtime Story—

How a Princess Lost Her Gold Ball.

And Threw It on the Spring's Edge.

[Adapted from Grimm's Fairy Tales.]

SOON as Jack and Evelyn had supper they climbed into daddy's lap for a bedtime story. This is what he told them: "One beautiful evening long, long ago a young princess put on her bonnet and clogs and went out to take a walk in a wood. She walked till she was tired, so when she came to a nice, cool spring of water she sat down beside it to rest. Now, this princess was very fond of playing ball, and her favorite plaything was a beautiful gold ball, which she always carried with her. She was always tossing it up in the air and catching it again. So soon as she was rested she began to play ball. She threw it so high that she missed catching it. It bounded along the ground and rolled right into the spring. She looked in, and the bottom was so deep she could hardly see it. Then she began to cry. 'Oh, if I could only get my ball again I would give all my jewels and pearls!'

"While she was crying a frog put his head out of the water and said, 'Princess, why do you weep so bitterly?'

"'You nasty frog!' cried the princess. 'What can you do for me? I lost my gold ball in the spring!'

"'I don't want your jewels and pearls,' said the frog. 'But if you will love me and let me live with you and eat off your gold plate and sleep upon your bed I will bring you your ball.'"

"Boo!" Evelyn cried.

"'What nonsense!' thought the princess. 'This silly frog can never get out of the spring to visit me, but he may get my ball for me. So I will tell him he can have what he wants.

"'When you bring me my ball I will do as you ask,' said she.

"Then the frog put his head down and dived into the spring. After a long while he came up again with the ball in his mouth and threw it on the edge of the spring. Soon as the princess saw the ball she ran to pick it up. She was so happy to have her plaything again that she never thought of the frog, but ran home just as fast as she could. The frog shouted after her, 'Oh, princess, take me with you, as you promised!'

"But she did not even hear him and without even a word of thanks disappeared from his sight," daddy ended.

"She forgot her manners, didn't she?" Jack grinned.

"It's a habit children have, unfortunately," said daddy, kissing the children good night.

"Sweet dreams, daddy!" cried the children.

LADIES! DARKEN YOUR GRAY HAIR

Use Grandma's Sage Tea and Sulphur Recipe and Nobody Will Know.

The use of Sage and Sulphur for restoring faded, gray hair to its natural color dates back to grandmother's time. She used it to keep her hair beautifully dark, glossy and attractive. When ever her hair took on that dull, faded or streaked appearance, this simple mixture was applied with wonderful effect.

But brewing at home is mussy and out-of-date. Nowadays, by asking at any drug store for a 50-cent bottle of "Wyeth's Sage and Sulphur Compound," you will get this famous old preparation, improved by the addition of other ingredients, which can be depended upon to restore natural color and beauty to the hair.

A well-known downtown druggist says it darkens the hair so naturally and evenly that nobody can tell it has been applied. You simply dampen a sponge or soft brush with it and draw this through your hair, taking one strand at a time. By morning the gray hair disappears, and after another application or two, it becomes beautifully dark and glossy.

Wyeth's Sage and Sulphur Compound is a delightful toilet requisite for those who desire a more youthful appearance. It is not intended for the cure, mitigation or prevention of disease.—Adv.

IF BACK HURTS BEGIN ON SALTS

Flush Your Kidneys Occasionally If You Eat Meat Regularly.

No man or woman who eats meat regularly can make a mistake by flushing the kidneys occasionally, says a well-known authority. Meat forms uric acid which excites the kidneys, they become overworked from the strain, get sluggish and fail to filter the waste and poisons from the blood, then we get sick. Nearly all rheumatism, headaches, liver trouble, nervousness, dizziness, sleeplessness and urinary disorders come from sluggish kidneys.

The moment you feel a dull ache in the kidneys or your back hurts or if the urine is cloudy, offensive, full of sediment, irregular of passage or attended by a sensation of scalding, stop eating meat and get about four ounces of Jad Salts from any pharmacy; take a tablespoonful in a glass of water before breakfast and in a few days your kidneys will act fine. This famous salts is made from the acid of grapes and lemon juice, combined with lithia, and has been used for generations to flush and stimulate the kidneys, also to neutralize the acids in urine so it no longer causes irritation, thus ending bladder weakness.

Jad Salts is inexpensive and cannot injure; makes a delightful effervescent lithia-water drink which everyone should take now and then to keep the kidneys clean and active and the blood pure, thereby avoiding serious kidney complications.—Adv.

Look For Green Taxis
PHONE 2418.
For Prompt Service
Careful Drivers—Good Cars.
FORD TAXI COMPANY
159 North Avenue.

AUTO BUSES
Dances, Parties, Lodges, etc.
Parties from 18 to 50 people transported any distance at reasonable prices.
SUBURBAN TRANSIT CO.,
R. W. Campbell, Mgr.
910 Park Avenue. 'Phone 130

"TIZ"--A JOY TO SORE, TIRED FEET

Use "Tiz" for aching, burning, puffed-up feet and corns or callouses.

"Sure! I use 'TIZ' every time for any foot trouble."

Good-bye, sore feet, burning feet, swollen feet, tender feet, tired feet.

Good-bye corns, callouses, bunions and raw spots. No more shoe tightness, no more limping with pain or drawing up your face in agony. "Tiz" is magical, acts right off. "Tiz" draws out all the poisonous exudations which puff up the feet. Use "Tiz" and wear smaller shoes. Use "Tiz" and forget your foot misery. Ah! how comfortable your feet feel.

Get a 25-cent box of "Tiz" now at any druggist or department store. Don't suffer. Have good feet, glad feet, feet that never swell, never hurt, never get tired. A year's foot comfort guaranteed or money refunded.

IN CHANCERY OF NEW JERSEY.
(Case No. 1)

To Morris Liebman and Mrs. Morris Liebman, his wife, Max Spiro and Frank Butensky:

By virtue of an order of the Court of Chancery of New Jersey, made on the day of the date hereof, in a cause wherein John B. Cortelyou and Josephine C. Bessonett are Complainants, and you, Morris Liebman and Mrs. Morris Liebman, his wife, Max Spiro and Frank Butensky, and others, are defendants, you are required to appear, plead, answer or demur to the bill of said complainants, on or before the 15th day of June, next, or the said bill will be taken as confessed against you.

The said bill is filed to foreclose a mortgage given by the Security Realty and Construction Company, a corporation, to the complainants, dated August 4th, 1911, upon lands in the City of Plainfield, Union county; and you, Morris Liebman, are made a defendant because you are the owner of the premises; and you, Mrs. Morris Liebman, are made a defendant because you have an inchoate right of dower in the property; and you, Max Spiro, are made a defendant because when you took title to the premises you assumed and agreed to pay the mortgage obligation; and you, Frank Butensky, are made a defendant because you hold a second mortgage upon the property.

Dated April 14, 1916.
CHARLES M. DOLLIVER,
Solicitor and of Counsel with Complainants.
148 East Front Street,
Plainfield, New Jersey.
4 20 5th.

IN CHANCERY OF NEW JERSEY.
(Case No. 2)

To Morris Liebman and Mrs. Morris Liebman, his wife, and Max Spiro:

By virtue of an order of the Court of Chancery of New Jersey, made on the day of the date hereof, in a case wherein John B. Cortelyou and Josephine C. Bessonett are Complainants, and you, Morris Liebman and Mrs. Morris Liebman, his wife, and Max Spiro and others, are defendants, you are required to appear, plead, answer or demur to the bill of said complainants, on or before the 15th day of June, next, or the said bill will be taken as confessed against you.

The said bill is filed to foreclose a mortgage given by the Security Realty and Construction Company, a corporation, to the complainants, dated February 8, 1911, upon lands in the City of Plainfield, Union county; and you, Morris Liebman, are made a defendant because you are the owner of the premises; and you, Mrs. Morris Liebman, are made a defendant because you have an inchoate right of dower in the property; and you, Max Spiro, are made a defendant because when you took title to the premises you assumed and agreed to pay the mortgage obligation.

Dated April 14, 1916.
CHARLES M. DOLLIVER,
Solicitor and of Counsel with Complainants.
148 East Front Street,
Plainfield, New Jersey.
4 20 5th.

A. H. ENANDER
SANITARY PLUMBING, GAS FITTING, STEAM AND HOT WATER HEATING.
Contractor for Sewer Connections
125 WATCHUNG AVENUE.

—That funny fellow Scoop is on the classified page.

WHY NOT?

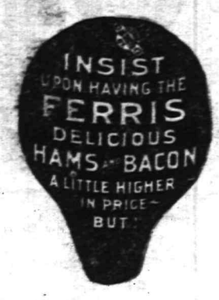

MOTHERS' WORK

Conducted by the Plainfield Mothers' Association.
Every Thursday

Contributing Staff.
Mrs. Joseph Smith and
Mrs. J. L. Evans.

The Great Voice.

I who have heard solemnities of sound—
The throbbing pulse of cities, the loud roar
Of ocean on sheer ledges of gaunt rock,
The chanting of innumerable winds
Around white peake, the plunge of cataracts,
The whelm of avalanches, and by night,
The thunder's panic breath—have come to know
What is earth's mightiest voice—the desert's voice—
Silence, that speaks with deafening tones of God.
—Clinton Scollard in "Outlook."

The Morewanter.

Once upon a time there was a woman. She had a hen that laid an egg every day. "Why should I wait twelve days to get a dozen eggs?" I will give the hen twice as much feed as she is getting now, said the woman. So she gave the hen twice as much. Now, she said, I will get two eggs a day, and it will take six days to get a dozen. But, the next morning when she went to get the eggs the hen was dead. Morewanters lose all.

Go to School Week.

Sussex county has had a "Go to School Weeek" under the supervision of County Superintendent Decker. In an open letter to the people of the county Mr. Decker said the schools needed more interest taken in them by the patrons and taxpayers, and suggested that each one spend a half ora whole day in the schools during the designated week and not the following points about the school:

What the teacher is trying to do and the obstacles under which she is working.

If the school be properly equipped for the work.

If the repairs are receiving attention, and whether the pupils and teacher are doing their share of the upkeep.

Note the seating, ventilation and sanitary conditions.

Note the attendance and if it be regular.

Note the spirit of the teacher toward the pupils and vice versa.

Nature's Neglected Masterpiece.

The author, the composer, crones over his conception, planning beauty and perfection. The artist loves his creation, and, though starving, will not part with it. The sculptor destroys his statue if it does not meet with his ideal. All these brain creations are petted, molded, constructed until considered examples of art worthy to be exhibited to the world; but Nature's living greater art, the child, too often is crippled before it sees the light of day, or is cradled in ignorance. Stop and think, men and women, you creators of Nature's masterpieces, in your mad rush for other excellencies, that the climax of your lives after all and above all is the child in its perfection.

Playing With the Baby.

The rule that parents should not play with the baby may seem hard, but it is without doubt a safe one. A young, delicate or nervous baby especially needs rest and quiet, and however robust the child, much of the play that is indulged in is more or less harmful. It is a great pleasure to hear the baby laugh and crow in apparent delight, but often the means used to produce the laughter, such as tickling, punching or tossing makes him irritable and restless. It is a regrettable fact that the few minutes of play the father has when he gets home at night, which is often almost the only time he has with the child, may result in nervous disturbance of the baby and upset his regular habits.

EFFICIENCY.

Is your wife a believer in efficiency?

Yes, indeed. She always reads the last chapter of a novel first. You've no idea how many books this method saves her the trouble of wading through.

—If you have something to rent, you have something to advertise—and something that it will pay you to advertise adequately and persistently.

HENRY MORGENTHAU.

Tenders Resignation as Ambassador to Turkey.

Photo by American Press Association.

It is expected that President Wilson will accept the offered resignation of Henry Morgenthau, United States ambassador to Turkey. He wishes to take an active part in Wilson's campaign for reelection, it is reported.

MRS. ROGERS FREE, INSANE, SAYS JURY

Mother Was Charged With Killing Her Babies.

New York, April 27.—Mrs. Ida Sniffen Walters Rogers was acquitted of the charge of murdering her infant son in the supreme court of Bronx county, the verdict being based on the belief of the jurors that she was insane when she committed the act.

The district attorney immediately moved to dismiss the indictment against her for the poisoning of her other child, a girl of eight months, on the ground that it covered the same facts, and the defendant left the courtroom a free woman.

Mrs. Rogers was accused of poisoning her children on Dec. 29, 1914. Her counsel, Lewis Stuyvesant Chanler, said as she was leaving the courthouse that after all the excitement of the last year and a half Mrs. Rogers yearned for rest and had asked to be taken to some quiet place where she could see flowers in bloom. She appeared calm and rational after the first burst of emotion when the jury brought in the verdict. At first she bowed her head and wept. On one side was her husband and on the other a woman friend. Rogers was also deeply affected, and tears streamed down his cheeks.

Mrs. Rogers owes her freedom largely to the evidence of Dr. Minas S. Gregory, head of the psycopathic ward in Bellevue hospital, for the jurors, after deliberating forty-five minutes, came in and asked that a part of his testimony be read to them. The alienist, although he had been called for the prosecution and had declared his belief that Mrs. Rogers was sane, had admitted that there was doubt in his mind on account of certain of her actions.

It is understood that the first ballot of the jury showed nine for acquittal, two for conviction and one blank.

Hastings Strike Ends.

Hastings-on-Hudson, N. Y., April 27.—After a strike of fourteen days marked by violence and rioting, which was stopped only by the calling out of the national guard, the strikers at the National Conduit and Cable company factory here agreed to return to work for an increase of 2 cents an hour. Their original demand was for a five cent increase, but they accepted the company's offer, with the stipulation that the strikers who were sent to jail would have the assistance of Mayor Thomas J. Goodwin in seeking their release.

General Markets.

BUTTER—Lower and unsettled; receipts, 10,040; creamery, extras, 92 score, 34c.; creamery, higher scoring, 34½@35c.; firsts, 33@34c.; seconds, 32@32½c.

EGGS—Firm; receipts, 29,152; fresh gathered, extras, 23½@24c.; regular packed, firsts, 21½@22½c.; seconds, 20½@21c.; nearby hennery whites, fine to fancy, 24@25c.; nearby hennery browns, 23@24c.

CHEESE—Steady; receipts, 2,399; state, held, specials, 18½@19c.; fresh specials, 16½@17c.; do, average run, 16½c.; Wisconsin twins, held, 18@18½c.

POULTRY—Live, steady; broilers, 40@42c.; asking 19c. for fowls. Dressed, firm; chickens, 17@30c.; fowls, 17@21½c.; turkeys, 29@38c.

Live Stock Market.

New York, April 27.

CATTLE—Receipts light; market steady; good to choice, $9.40@9.75; good, $9.20@9.40, medium to good, $8.85@9.20; tidy, $8.75@9.25; fair, $7.75@8.75; common, $6.25@7.25 common to good fat bulls, $5@6; common to good fat cows, $4@7.50; heifers, $4.75@8.50; fresh cows and springers, $25@80.

HOGS—Receipts, 10 carloads; market 5@10c. lower on all grades; prime heavy, $10@10.10; heavy mixed, $10@10.05; medium, $10@10.05; heavy Yorkers, $10@10.05; light Yorkers, $9.30@9.60; pigs, as to quality, $8@9.25; common to good roughs, $8.75@9; stags, $7@7.25.

SHEEP AND LAMBS—Receipts, two loads; market steady on sheep, slow on lambs; receipts of calves, 100 head; market slow and lower; fine wethers, $7.50@23; good mixed, $7.50@7.75; fair mixed ewes and wethers, $6.50@7.25; culls and commons, $4.50@6.50; culls to choice lambs, $9@10; spring lambs, $8.50@9.25; veal calves, $10@16; heavy and thin calves, $5@7.

—That funny fellow Scoop is on the classified page.

ASK FOR and GET
HORLICK'S
THE ORIGINAL
MALTED MILK
Cheap substitutes cost YOU same price

HEARN

Fourteenth Street New York West of Fifth Avenue

FRIDAY, AS USUAL, BARGAIN DAY

The One and Only Friday of HOUSEKEEPERS' WEEK!
A Host of Attractions That with Other Friday Offerings
WILL MAKE A DAY OF EXCEPTIONAL INTEREST

No Mail or Telephone Orders for the following:—

Women's Suits, Coats, Dresses, etc. } FRIDAY'S SPECIAL OFFERINGS

Women's Tailored Suits—gabardines, serges and worsteds—navy, black, Hague blue, green and smart checks—three-button cutaway having flare 17.98

Women's Tailored Suits—Serges, gabardines, tweeds, worsteds—favorite colors, mixtures and checks—semi-Norfolk, blouse and flare models—all sizes 23.98

Women's Spring Coats—Serges, whipcords, poplins and tweeds—fashionable colors, checks and mixtures—all sizes 9.98

Tailored Dress Skirts—women's and misses' sizes—black and navy serges—new models—reg. $2.98.. 2.45

Women's and Misses' Spring Dresses—Taffetas and crepe de Chines—our specialized line—new styles 9.85

Women's and Misses' Spring Crepe Dresses—white, cornflower blue, rose, tan—copy of a favorite model taffeta dress—reg. $8.98.. 5.65

Women's Housedresses—lawns, ginghams, percales, linens and other fabrics—remarkable range of styles—all sizes, including extra large—matchless value ..... .98

Sale of Man'f'rs' Purchases of Women's and Children's Underwear } Exceptional "Sale" Values for Friday

Corset Covers—nainsook—round neck—lace and insert or emb'y—reg. .29 ..... .19

Corset Covers—deep trim'd yokes—lace of rows of embroidery, ribbon drawn—also Jap silk in white or flesh—reg. .59 ..... .45

Drawers—muslin and cambric—hemstitched cambric ruffle—reg. .29 ..... .19

Drawers—nainsook—good embroidery or lace and insert—reg. .49 ..... .34

Drawers—new models in nainsook or fine muslin—newest laces and embroideries—reg. .59 ..... .46

Women's Night Dresses—round, V or high neck—reg. .59 and .69. .46

Women's Night Dresses—round, V or high neck—lace or emb'y—reg. .79 ..... .68

Daintiest Night Dresses—charmingly fashioned with most attractive laces and embroideries—reg. $1.69 ..... 1.24

Women's Petticoats—ruffle of embroidery and tucks—reg. .59.. .45

Women's Petticoats—white or flesh—nainsook, cambric or batiste—reg. $1.25 ..... .94

Petticoats—attractive showing of embroidery trim'd—some have laces and ribbon—reg. $2.69 ..... 1.94

Envelope Chemises—embroidery or lace and ribbon—reg. .59 ..... .45

Envelope Chemises—deep lace inserted yokes with medallions and ribbon—reg. .79 ..... .64

Envelope Chemises—daintiest models—flesh and white—reg. $1.29 ..... .92

Combinations—nainsook—round neck—lace and emb'y trim'd—skirt or drawers—reg. .79 ..... .64

Combinations—nainsook—dainty styles—lace, emb'y and ribbon—reg. $1.39 ..... .94

Combinations—nainsook—daintiest models—profusely trim'd—value $2.69 ..... 1.94

Extra Size Night Dresses—nainsook and cambric—fancy yokes with lace or emb'y—reg. .79 ..... .58

Extra Size Petticoats—wide emb'y or fancy lace—reg. $1.25 ..... .95

Extra Size Drawers—ruffle of good emb'y and tucks—reg. .49 ..... .38

Extra Size Corset Covers—round or V neck—lace or emb'y—reg. .49 ..... .38

Children's Cambric Drawers—emb'y ruffle and tucks—2 to 14 years—reg. .29 ..... .18

Children's Drawers—emby'y trimmed—2 to 16 yrs.—reg. .49 ..... .38

Children's Petticoats—cambric—fine emb'y or lace—reg. .69 ..... .48

Misses' and Girls' Wear } FRIDAY'S SPECIAL OFFERINGS

Misses' and Juniors' Suits—14 to 18 yrs.—navy, rookie and reseda poplin, also checked worsteds—box belted and flare models—reg. $12.98 & 14.98 ..... 9.47

Our Specialized Misses' Suits have new additions every week to their list of styles 14.85

Girls' White Dresses—6 to 14 yrs.—lawn and organdie—various new models—reg. 1.98 ..... Friday 1.50

Girls' Spring Coats—8 to 14 yrs.—serges and worsteds—navy, Copenhagen, also good range of checks—pretty models 4.98

White Goods } FRIDAY'S OFFERINGS SPECIAL

36-inch Longcloth—12-yd. pieces ..... Friday special .97

Lustrous Poplins—27-inch ..... .24

Novelty White Goods, also 36-inch Cambrics, Nainsooks and 40-inch Lawns—worth 12 cts. 8¾

Linings and Flannels } FRIDAY'S SPECIAL OFFERINGS

Domet and Canton Flannels—bleached and unbleached.. Special 9¾

Scotch Flannels—contrasting stripes and figures—reg. .34 ..... .20

Jacquard Beach Robe Cloths—two and three color combinations .33

FLANNEL REMNANTS on Main Floor Table—many lengths—many weaves—colored, figured and white—silk embroidered—included are some at less than wholesale cost—

Mercerized Sateens—black, white, all smart colors—reg. .29 ..... .20

After Easter, clean-up of Lining Remnants—all colors—many weaves—1 to 4 yd. lengths—Friday Bargain Prices.

Linens, Towels, Towelings, Etc. } Only Friday of Housekeepers' Week

Cotton Table Damasks—substantial wearing quality—reg. .39... Sale .28

Mercerized Table Damasks—high lustre—choice patterns—reg. .59 ..... Sale .43

70-inch Satin Table Damasks—pure linen—bleached—reg. $1.39 ..... Sale 1.08

Heavy Irish Linen Napkins—dinner size—reg. $3.49 doz.. Sale 2.95

Heavy Union Linen Napkins—floral patterns—reg. $1.49 doz... Sale 1.12½

Round Scalloped Sets—cloth 72 inches across—pure Irish Linen—½ dozen Napkins—reg. $7.98 ..... Sale 5.74

Linen Pattern Cloths—Irish man'f'r.—full range of patterns—Size 66x68—reg. $2.69.. Sale 1.95; Size 66x85—reg. $3.69.. Sale 2.54

Fine Union Linen Huck Towels—19½x37 inch—hemmed—white damask or colored stripe borders—reg. .29 ..... Sale .23

Turkish Towels—bleached—colored or white borders—reg. .19.... Sale .15

Full Bleached Cotton Huck Towels—double thread—hemmed—red or white strip borders—reg. .17 ..... Sale .12½

Turkish Bath Towels—34x48 inch—large size—reg. .34 ..... Sale .24

Bleached Turkish Wash Cloths—hemmed—white or colored—regularly 6 cts. ..... Sale 4

Guest Towels—pure linen hemstitched—white damask borders with wreath for initials (14x24)—regularly .58 pair ..... Sale .45

Bleached Cotton Huck Towels—17½x36—regularly .10 ..... Sale 7½

Turkish Towels—full bleached—white borders—reg. .16 ..... Sale .11

Union Linen Huck Towels—hemmed—regularly .17 ..... Sale 12½

54-inch Oyster white Dress Linens—extra quality—reg. .98 ..... Sale .77

All-Linen towelings—glass, dish and roller—checks, plain white and colored borders—reg. .19... Sale .12½

24-inch Glass Toweling—(note width)—splendid quality—Irish man'f'r—reg. .24 ..... Sale .18½

Hemstitched Pillow Cases—fine weave—36x45—reg. $1.19 ..... Sale .95

45-inch Bamie Linens—pure white—for dresses and suits—reg. .74 ..... Sale .57

Novelty Tea Cloths—Renaissance lace trim'd plain or embroidered—reg. $1.98 ..... Sale 1.54

Scarfs and Centrepieces—many designs—lace trimmed—some with drawnwork or embroidery—reg. .59 ..... Sale .45

Doilies—round and square—various sizes—many pretty patterns—reg. .12½ ..... Sale 7

Around the Store } FRIDAY'S SPECIAL OFFERINGS

Women's Milanese Silk Gloves—16-button length—white only—all sizes—reg. .89 ..... .69

Women's Linen H'dk'fs—reg. .10.... 7

Men's Initial H'dk'fs—pure linen ..... .12½

Pearl Necklaces—filed beads—cream, white or flesh, also floral rose beads—value .29 ..... .17

Ribbon Remnants—variety of lengths, weaves and colors—values .19 to .25 yd.—remnant length only ..... special .15

Pinned Remnants—best qualities sold in remnant length only Friday Bargain Prices.

New Collars, Sets and Vestees—embroidered Swisses, voiles and batistes—reg. .29 ..... Friday .18

Embroidered Voile Flouncings—36 to 40 inch—floral and dotted patterns—pink, lavender, blue, rose, reseda and black and white—reg. .49 ..... .37

New "Little Beauty" Yokes—for Baby Dresses—complete with sleeves—ready to have skirt attached—lace trimmed or emb'd front—a boon to amateur sewers—6 mos. to 2 yrs.—reg. .49 ..... .39

Val. Laces—12 yards to piece—desirable widths—reg. .39 ..... .32

Chiffon Cloths—double width—full line of light and dark colors—also black and white—reg. .98 ..... .79

Ribbonzine Trimmings—pink, light blue, rose and dainty combinations—fine variety—reg. .15 and .19—Special ..... .12½

Leather and Silk Hand Bags—silver, gilt and gun metal finish—variety of sizes and styles—reg. $1.49 ..... 1.00

Cowhide Bags—leather lined—full length pocket—reinforced corners—instead of $5.00 ..... 3.98

Della Robbia Bordered Stationery—blue, white, gray, hello—box containing 24 sheets and 24 envelopes—25 ct. value 11

FOR ONYX DAYS—Special in Silk Hose—For women ..... .65.. 1.00; For men ..... .35 (3 for 1.00). 1.00

Boys' Suits and Furnishings } FRIDAY'S SPECIAL OFFERINGS

Boy's Norfolk Suits—pure worsted navy serges—plaited back and front, stitched-on belts, also patch pocket front and plaited back—straight or knicker trousers—fully lined—7 to 17 yrs.—reg. $5.98 ..... 5.00

Boys' Suits—many with extra trousers—Norfolk models, also single breasted sack models—homespuns, wool crashes and cheviots—lined trousers—9 to 17 yrs.—reg. $7.98 ..... 6.50

Boys' Junior Suits—3 to 10 yrs.—navy and brown serges, shepherd checks—middy, Norfolk and Russian models ..... Special 3.98

Boys' Suits—Yoke Norfolk Models—side plaited, also single breasted sack models—cheviots and cassimeres—many with extra trousers—reg. $4.98 ..... 3.55

Boys' Spring Coats—2½ to 10 yrs.—navy serge, black and white plaids and checks, homespuns and cheviots—plain or cuff sleeves—self or velvet collars ..... Special 4.98

Children's Rompers, checks and stripes—with and without collars—pipings—beach or closed knee 3 to 6 yrs. ..... .49

Children's Pajamas—one or two pc.—striped percales, also plain colors—6 to 14 yrs ..... Special .59

Boys' Caps—cassimeres and worsteds—light, medium or dark—taped—reg. .49 ..... .39

Percale Blouses—fancy striped percales—light and dark—attached collars—7 to 15 yrs.—value .39 ..... .19

Curtains, Scrims, Draperies, etc. } Only Friday of Housekeepers' Week

Imported Irish Point Curtains—neat or showy borders—dozen styles—reg. $2.98 and $3.49—Sale 2.27

Fine Marquisette and Scrim Curtains—white or Arabian—reg. $2.49 and $2.98 ..... Sale 1.77

New Spring Cretonnes—floral, chints and Oriental designs—about forty styles—reg. .19 Sale .12

New Curtain Madras—Cream, White and Arabian tints—value .25 ..... Sale .16

36-inch Art Burlaps—plain colors or figured—half decorator price .16

Best Art Denims—full color range ..... Special .23

Fancy Cross Stripe Curtains—white or Egyptian yarn grounds—value $1.29 ..... .98

Silk Stripes—value $2.50 ..... 1.98

Mill Remnants of Furniture and Drapery Velours—1¼ to 3 yds. long—greens, rose, blues—values $1.75 to $2.98 ..... Yard .95

Reversible Tapestry Couch Covers—Oriental rug designs—fringed—Special 3.49

Reversible Negus Couch Covers—extra wide ..... Special 2.19

Summer Couch Covers—stripes—fringed ..... [illegible]

Muslins, Sheets, Pillow Cases, etc. } Only Friday of Housekeepers' Week

SPECIAL LOT SHEETS AND CASES

Pillow Cases—42x36—Worth [illegible]; 42x38—Worth [illegible]; 45x36—Worth [illegible]; 45x38—Worth [illegible]

Sheets—72x90—Worth [illegible]

Pillow Cases—hemmed—42x36—Worth [illegible]; 45x36—Worth [illegible]

Pillow Cases—hemstitched—45x36—Worth [illegible]

Sheets—hemmed—Worth: 54x90.. [illegible] .47; 63x90.. [illegible]; 72x90.. [illegible]; 81x90.. [illegible]; 90x108.. [illegible] worth [illegible]

Sheets—hemstitched—Worth: 63x90.. [illegible] .86; 72x90.. [illegible]; 81x90.. [illegible] .67; 90x108.. [illegible] worth [illegible]

MUSLINS—Yard wide Muslins—fine bleached or heavy unbleached—worth 7 cents [illegible]

39 inch Unbleached Muslins—mill lengths of 8 to 20 yds.—full piece price 9¾ [illegible]

Extra fine Bleached Muslins—good as Hill, Lonsdale or Fruit of Loom—mill lengths, 1 to 20 yds.—full piece price [illegible] Limit, 20 yds.

SHEETINGS—by yard—Standard quality—Worth: 42-in.. .17; 5-4.. .19; 50-in.. .21; 7-4.. .26; 8-4.. [illegible]; 9-4.. [illegible]; 10-4.. [illegible]; 11-4.. [illegible]

Wool and Cotton Blankets } Only Friday of Housekeepers' Week

Pure Wool Blankets—white, with borders or two and three tone Plaids for full size beds—reg. $6.98. Sale 5.27

Heavy Wool Blankets—white and colored—contrast borders—for full size beds—also pure Wool Plaids and Scarlet Blankets—reg. $4.98 ..... Sale 3.77

Jacquard Comfortable Blankets—70x84 inches—two and three tone color combinations—reg. $1.49 Sale 1.95

Wool Nap Cotton Blankets—white, gray, tan and plaids—for full size beds—reg. $1.98 ..... Sale 1.67

Cotton Fleece Blankets—Heavy—white, gray or tan with fancy borders; also white Sheet Blankets (no borders) for full size beds—reg. $1.29 ..... Sale .95

Cotton Fleece Blankets—for single and twin beds—white and colored—our present price .79 ..... Sale .65

Crib and Carriage Blankets—White, with colored borders—reg. .59—by pair ..... Sale .50

Fancy Jacquards—each ..... .50

Cotton Fleece Crib Blankets—White, with pink or blue borders—reg. .29 ..... Sale .24

Rugs, Shades Oilcloth } Only Friday of Housekeepers' Week

Fine Seamless AXMINSTER RUGS—9x12 ft.—desirable effects—value $24.98 ..... Sale 18.50

Genuine Prairie Grass Rugs—Chinese, Medallion and Novelty borders—36x72 inch—val. $1.39 ..... Sale 1.17

Ye Olde Rag Rugs—all colorings: 18x36 inch.. .20; 24x36 inch.. .43; 27x54 inch.. .69; 30x60 inch.. .87; 36x72 inch.. 1.09; 4x7 ft.. 1.98; 6x9 ft.. 3.98; 7.6x10.6 ft.. 5.98; 9x12 ft 6.98

Solid Toned Rag Rugs—in all shades with floral borders—24x36 inch.. .73; 27x54 inch.. 1.29; 30x60 inch.. 1.49; 3x6 ft.. 2.19; 4x7 ft.. 3.49; 6x9 ft.. 6.98

Rugs in Odd Sizes—difficult to find—complete assortments—several grades at special prices—
7.6x9 ft—Seamless Velvets reg. $15.98 ..... 12.98
8.3x13.6 ft—Wool Brussels—reg. $15.98 ..... 11.98
9x9 ft—Seamless Axminsters—val. $25.00 ..... 21.00
9x15 ft.—High Grade Wiltons—val. $50.00 ..... 45.98
10.6x12 ft.—Sanford's Axminsters—val. $29.98 ..... 26.98

Side Hemmed Holland Shades—6 ft. 9 in. long—28 to 37 in. wide—sold without rollers—reg. .49 ..... Sale .37

Holland Window Shades—6x3 ft.—all tints—reg. .32 ..... Sale .27

Table Oilcloth—1¼ yds. wide—all colors ..... Sale .18

Shelf Oilcloth—12 in. wide—all colors ..... Sale 4

O-Cedar Oil or Dust Mops—long handle—75c. size ..... Sale .48

Brass Extension Rods—complete—reg. .10 ..... Sale 7½

Clothes Pins—60 to box—a good, strong 4½ inch pin—reg. .10 ..... 2 for .15

READ THE PLAINFIELD DAILY PRESS

SPORT TOPICS

COVERING ALL BRANCHES CONCISELY

Sports Dept. Tel. 3000—Extension 3. PLAINFIELD, NEW JERSEY, THURSDAY, APRIL 27, 1916. Serving Its Twenty-ninth Year.

Raking 'Em Over

By "JINKS"

SOME MISNOMERS YOU HAVE HEARD.

The Giants aren't Giants. Many of them are almost pygmies. Doyle, Kauff, Burns, Rariden and three or four others are far under six feet in height. The regular team, as a whole, probably doesn't average beyond 5 feet 10 inches or 5 feet 11 inches.

The Cubs are full grown. There's Joe Tinker, who is well along in the thirties; the ancient Miner Brown and Frank Schulte. Mike Doolan, Heinie Zimmerman, Steve Yerkes and Johnny Kling are a bit elderly, too.

The Indians aren't what their name implies. They're not savage; they don't emit warwhoops or conduct scalping parties.

The Browns are not brown.

The Dodgers still dodge trolley cars over in the wilds of Brooklyn, but they don't dodge the other ball clubs as they used to do in the bygone days.

The Cardinals belie their name. Cardinals are not supposed to use profane language, chew tobacco or drink beer. Yet some of the Cardinals do those very things.

The Yankees aren't Yankees. Some are Irish, some German, some English and the others are something other than pure Yankee descent.

The Pirates are not thieves. You'll agree with us if you consult the base stealing records. Nor are they bold. They do not sail the seas except when they make occasional trips to Boston. Some of them have buried gold, of course, but they've earned it.

As to the Reds—well, mebbe they are a bit different. Anarchists are commonly referred to as "Reds." If you don't believe that anarchy sometimes prevails in Cincinnati, ask a National League umpire.

• • • • • •

PRESENT AND PAST IN BASEBALL.

Old time fans will always give one an argument as to whether baseball is any faster now than it was in the palmy days of "Pop" Anson and "King" Kelly. The silver temple brigade finds it mighty hard to admit that Ty Cobb has anything on some of the stars of yesteryear and that Walter Johnson is harder to hit than Amos Rusie was before Amos tried to strike out John Barleycorn every evening after the game. But there is one point on which the veteran patrons and players concede something to the present generation. They admit that baseball manners off the field are better now than they were once.

• • • • • •

JIM THORPE A BASEBALL FAILURE.

In the matter of remolding things and persons nearer to the heart's desire, some writers contend that Lo the poor Indian is stubborn clay. The ambitious potter who would contract to remodel Mr. Lo according to his own ideas of usefulness has a tough task. Passing over many instances outside the sporting realm illustrating the point, we come to the case of John McGraw, potter extraordinary to the New York baseball club. John J. bought a promising bit of material in James Thorpe, the Fox and Sac Indian, famed the world over for his unequaled prowess on athletic and football fields. In 1912 Thorpe had just proved himself the greatest all around physical star in a test against all the best at Stockholm. John, after laying down the price of an imported six cylinder car plus a year's gasoline supply for his wonderful assemblage of co-ordinating atoms, thought that, with a master's pat here and a touch there, he could convert this splendid runner, jumper, hurdler and weight man into the greatest baseball player the world ever knew. So confident was McGraw that, in addition to the purchase price, he agreed to pay Mr. Lo J. Thorpe a princely number of bucks per annum, for six semesters, to wit, three years—time enough to make over the map of Europe or run down Villa. But it was not time enough for remaking Jim Thorpe. The figures indicate that the task is all but impossible. While improvement was shown, it was slight, not at all in proportion to the labor and money expended.

• • • • • •

City League baseball is undoubtedly the best rebuilder any bunch of civicly inclined magnates could decide upon to revive interest in the national pastime in Plainfield but just the same we would certainly like to once more feel the tinkle of semi-pro enthusiasm in the atmosphere. Remember the days when sport lovers left the business section high and dry Saturday afternoons and ambled out to Crescent Oval? The Randolph road lot was the Mecca for the outdoor throng and the battles waged there a dozen years ago were far more spirited than any that have since been staged. Organized competition stimulates interest and the league was sadly needed here last year when it leaped into prominence. Those on the "inside" of baseball predict a country sweeping prosperity for the game this summer. Would it not be expedient at this time to take advantage of "good times," which may only be temporary, and at least attempt to put the semi-professional sport back on its feet hereabouts?

• • • • • •

Opening day will be celebrated on the Plainfield Country Club links Saturday. All is in readiness for a hustling season on the greens and an elaborate schedule of promising contests has been arranged. That golf is to be more popular than ever this year seems reasonable to expect and the Saturday afternoon and holiday attractions at the Plainfield Country Club are especially inviting to the veteran and newcomer.

• • • • • •

Tennis as a game has never been given its proper rating in sport annals. Anyone acquainted with athletic life will admit this and at the same time will vouch for the fact that the court game is one of the greatest exercisers, most interesting and one of the cleanest of pastimes. A court is now being laid out in the rear of the Elks' Club and other fine playing centers are located at the Country Club, Park Club, Park Golf Club, and at numerous private residences. How does the number of tennis courts compare with the number of baseball diamonds? The former exceeds the latter by a hundred-fold and yet tennis is listed as a secondary sport. Each year competition has been growing better and the tennis foothold has been growing so strong of late that the game may be counted upon to establish its prestige upon a level with the best in a few years.

CAPTAIN WALDORF GUEST OF CADILLACS

Winners of Elks' Bowling Tourney Tender Farewell Reception to Leader.

Jacob E. Waldorf, captain of the crack Cadillac bowling team which won the recent house tourney at the Elks Club, was given a testimonial lobster supper by the members of the team last night. The meal was served in the grill room of the Watchung avenue clubhouse under the supervision of Chef Erwin Y. Neighbor and proved a most appetizing repast. The supper was also in the nature of a farewell as Mr. Waldorf will leave New York Saturday morning on the Lamport & Holt line steamer "Vauban" for a business trip to South America, which will last two months and probably three.

At the conclusion of the supper Harry Blimm, presiding as toastmaster, presented Captain Waldorf with a beautiful silk umbrella as evidence of the kindly feeling held for him by the members of the team. Mr. Blimm made a concise and appropriate address in which he wished Mr. Waldorf "bon voyage" and a successful stay in the southern continent. His sentiments were echoed by the other bowlers, each of whom spoke in turn. Captain Waldorf replied in his usual happy vein and stated that if the opportunity offered itself he would tell all the people in Rio Janiero all about the Cadillac team of the Plainfield Elks and teach the native bowlers some of his men's favorite tricks.

The members of the Cadillac team beside Captain Waldorf and Mr. Blimm who were present were Charles Harkins, Fred Carpenter and Frank Emmons.

DUNELLEN SCHOOL NINE WINS A LIVELY SET-TO

In the presence of neary 200 howling kids the Dunellen Grammar School defeated the New Market 8th Grade nine by the score of 9 to 8 yesterday on Maurer Oval in a pitchers' battle between Post and La Rue.

This game evens the series between the two teams and the deciding game will be played in the near future on the Dunellen Field.

The score:

NEW MARKET EIGHTH GRADE.

	AB.	R.	H.	PO.	A.	E.
Ryan, 3b	4	3	0	0	0	2
Stutz, 1b	3	2	0	7	0	1
La Rue, p	5	0	0	0	3	0
Brandt, ss	5	1	1	0	3	2
Kerwin, 2b	4	0	0	3	1	0
Williams, rf	3	1	0	0	0	0
Adler, cf	3	1	0	0	0	0
Worley, lf	4	0	1	0	1	0
Brendel, c	4	0	0	14	1	2
	35	8	2	24	9	7

DUNELLEN GRAMMAR SCHOOL.

	AB.	R.	H.	PO.	A.	E.
Doyle, cf	3	1	2	1	0	0
Shaw, 1b	4	1	2	7	0	0
Noble, c	4	1	1	17	2	1
Post, p	4	1	0	1	1	0
Maier, 3b	2	1	0	1	2	2
Latham, 2b	3	0	0	0	0	1
Oakley, ss	3	2	0	0	2	2
Munn, lf	4	0	0	0	0	1
Greenhalgh, rf	3	2	1	0	0	0
	30	9	6	27	7	7

Score by innings:

New Market	0 2 1 0 3 2 0 0 0	8
Dunellen	0 0 1 5 0 0 3 0 0	9

Sacrifice hit, Doyle; base on balls, off La Rue 5, off Post 5; struck out, by Post 19, by La Rue 13.

BASEBALL

Results of Games Played in National and American Leagues.

NATIONAL LEAGUE.

New York at Boston, postponed; rain; St. Louis at Cincinnati, postponed; wet grounds.

At Chicago—									R.	H.	E.
Pittsburgh	0	0	0	1	0	0	1	0	1— 3	4	1
Chicago	0	0	0	1	0	0	0	5	*— 6	10	1

Adams, Schmidt; Lavender, Prendergast, Fisher.

At Philadelphia—									R.	H.	E.
Brooklyn	0	0	1	0	0	0	5	0	0— 6	10	1
Philad'phia	0	0	0	1	0	0	2	0	0— 3	5	3

Cheney, Miller; Alexander, Oescheger, Burns.

STANDING OF THE CLUBS.

	W.	L.	P.C.		W.	L.	P.C.
Phila'phia	6	2	.750	Cincinnati	6	6	.500
Boston	4	3	.571	Brooklyn	2	3	.400
Chicago	5	4	.556	Pittsburg	4	6	.400
St. Louis	6	5	.545	New York	1	6	.143

AMERICAN LEAGUE.

Detroit at St. Louis, postponed; cold weather.

At Washington—									R.	H.	E.
Philad'phia	1	0	0	0	0	0	1	1	0— 3	7	0
Wash'gton	0	0	0	0	0	0	2	0	0— 2	5	1

Bush, Meyer; Gallia, Bentley, Boehling, Henry.

At New York—									R.	H.	E.
Boston	0	0	0	0	0	0	0	0	0— 0	4	4
New York	5	0	0	0	2	0	2	0	*— 9	11	0

McHale, Gregg, Agnew; Markle, Nunamaker.

At Cleveland—									R.	H.	E.
Chicago	0	0	0	2	0	0	0	0	1— 3	11	0
Cleveland	0	0	0	0	0	0	0	5	*— 5	6	0

Scott, Wolfgang, Lapp; Coveleskie, Bagby, O'Neill.

STANDING OF THE CLUBS.

	W.	L.	P.C.		W.	L.	P.C.
Boston	8	5	.615	St. Louis	5	5	.500
New York	6	4	.600	Wash'ton	5	6	.455
Detroit	6	5	.545	Chicago	6	8	.429
Cleveland	6	5	.545	Phila'phia	3	7	.300

—Try Press want ads. They pay.

DUTCHER WILL SEEK TITLE LOST IN 1915

Former Plainfield High School Athlete Slated to Appear in Newark Meet.

Ray Dutcher, former Plainfield High School athlete, will be one of the competitors for the national club swinging championship which will be decided in the Newark Y. M. C. A. gymnasium May 13. The national champs have drawn contenders from all parts of the country and the club swinging event is one one of the may carded.

RAY W. DUTCHER,
Metropolitan Indian Club Swinging Champion, Who Will Compete in Title Event May 13.

Dutcher captured the metropolitan title when a student at New York University and also held the intercollegiate title for two years. He is an all around athlete and took part in all major sports while a student at Plainfield High School. He also gained considerable renown as a canoe paddler, having won prizes at Asbury Park and other seaside meets.

He formerly held the national crown in club swinging but was defeated while defending the title last year by Lester J. McCloud. It is a foregone conclusion that he will have to perform in good style to defeat the present champ and the particular event will be watched with keen interest.

When attending High School, Dutcher lived in Dunellen and is the son of Dr. Charles Dutcher. There will be nine events on the program for the A. A. U. championships.

THINKS BENDER WILL HELP.

Big Indian Pitcher Shows Return to Old Time Form.

Chief Bender, according to Manager Pat Moran, is going to be a lot of help to the Phillies this year.

"Bender has more stuff now than he has had for several years. He is in splendid condition, and I look for him to add a lot of strength to my team," says the Phillies' leader.

Judging by Bender's work in the early games, it seems that he has a lot of stuff, and his arm works freely and without any strain. If the Indian comes through for Moran the Phillies will be better fortified with pitchers than they have been for some time.

NEW JERSEY CENTRAL

TRAINS LEAVE PLAINFIELD.

For New York—2.10, 5.41, 6.08, 5.40, (7.36 except holidays), 7.41, 7.44, (7.56 except holidays), 7.58, 8.12, 8.30 (except holidays), (5.53 except holidays), 6.27, 6.56, 7.22, days), 8.36, 8.42, 8.59, 9.29, 9.53, 10.26, 11.27, 12.12 p. m.; 12.34, 12.58, 1.49, 2.20, 2.25, 2.39, 2.55, 3.11, 4.01, 4.13, 4.36, 5.39, 6.25, 6.47, 7.41, 8.27, 9.27, 9.30, 10.15, 10.36, 11.42 p. m. Sunday—2.10, 5.41, 6.40, 7.23, 7.58, 8.52, 9.34, 9.40, 10.27, 12.12 p. m., 12.19, 12.58, 1.17, 2.09, 2.15, 2.55, 3.17, 4.39, 5.34, 6.57, 8.14, 8.12, 8.27, 8.35, 8.39, 9.27, 10.30, 10.36 p. m.

For Newark—5.08, 6.27, 6.55, (7.05 through train to Newark), 7.41, 8.36, 9.29, 10.26, 11.27 a. m., 12.34, 12.58, 1.49, 2.39, 3.11, 4.13, 4.36, 5.39, 6.25, 6.47, 7.41, 8.27, 9.30, 10.36 p. m. Sunday—7.23, 8.52, 9.34, 10.27 a. m., 12.39, 12.58, 1.17, 2.09, 2.55, 3.17, 4.29, 5.34, 7.14, 8.12, 8.35, 8.39, 9.27, 10.36 p. m.

For Easton, Bethlehem, Allentown and Mauch Chunk—5.18, *8.20, 9.44, 11.27 a. m., 2.00, 5.24, 5.44 (6.59 to Easton) p. m. Sunday—5.19, *9.44, 10.57 a. m., 1.58, 5.44, 7.05 p. m.

For Wilkesbarre and Scranton—5.18, 9.44 a. m., 5.44 p. m. Sunday—5.19, 10.57 a. m., 5.44 p. m.

For Red Bank, Long Branch and Asbury Park, etc.—6.41, 8.12, (9.53 a. m. Red Bank), 11.27 a. m.; 12.34 Saturday only), (12.58 Red Bank only), (3.11 Red Bank only), 4.13, 4.36, 6.25, 8.27, 11.43 p. m. Sundays—8.41, 8.52 a. m., (9.40 Red Bank only), (2.15 Red Bank only), 3.17, (8.13 Red Bank only), 8.35 p. m.

For Atlantic City—Well, 9.53 a. m. (12.34 Saturdays only), 3.11 p. m. Sundays—9.40 a. m., 2.15 p. m.

For Philadelphia—6.38, 7.39, 9.02, 10.43, 11.54 a. m., 12.42, 1.54, 2.45, 4.45, 5.13, 6.47, 8.47, 9.46, 10.48 p. m., 1.20 a. m. Sunday—9.02, 9.39, 9.57, 10.39, 10.43, 11.41 a. m., 12.42, 1.44, 2.45, 3.42, 4.39, 4.45, 4.54, 5.39, 6.29, 6.47, 8.47, 9.46, 10.55, 11.54 p. m., 1.20 a. m.

For Baltimore and Washington.—Daily 9.02, 10.43 a. m., 12.42, 2.45, 5.45, 6.47 p. m. *Except Mauch Chunk. 5 8 '16

THERE'S ROMANCE IN BASEBALL.

Some one has said there is very little romance or sentiment left in baseball.

What about the case of Roger Peckinpaugh, captain of the revised and re-edited Yanks?

When Roger was a youngster of ten he had one hero. That hero was a ball player, and he worshiped him from afar, but with increasing devotion. When the price of a bleacher seat was not available the youngster took his place at an especially constructed knothole to follow this player in his work in the field and at bat. Roger, the youngster, used to wonder whether rare fortune would ever give him the opportunity to meet this hero of his. That he considered one of his main life ambitions.

Ten years later Roger was playing side by side with this hero of his boyhood days in the big league. For the star's name was Napoleon Lajoie.

JOE CORBETT FIRED CHASE.

This Was Back In Days When Hal Was Green Kid.

Brother Joe Corbett is probably the only boss of a ball club who ever chased Hal Chase off a diamond and told him to stay away. Corbett tells the story on himself and admits it's quite a joke.

"Back in 1898," he said, "I was coaching the Santa Clara team. Hal Chase was out with the club—a tall, skinny kid. He was working at second base and made all sorts of spectacular catches, doing most of the work one-handed. I could see now that it came naturally to him, but at the time I thought it was a case of grandstanding. I had several talks with him about using two hands instead of one, but it wasn't any use.

"Finally I told Hal that he might as well quit—that I didn't have any use for that sort of ball players. He went away, but I am glad to see that it didn't discourage him. Can you beat it?"

CANN NEW SWIMMING MARVEL.

Schoolboy Comes Close to World's Record For 100 Yards.

The performance of Teddy Cann of the New York Athletic club in winning the 100 yard national junior swimming championship stamps him one of the most remarkable young swimmers of the day.

Teddy is a schoolboy, not quite eighteen years old, and he had been trained for the 500 yard title race, yet he covered the century in 55 4-5 seconds, or within one and four-fifth seconds of the world's indoor record, set in the same pool. At his present rate of improvement it will not take long for the lad to be bidding for international laurels.

Photo by American Press Association.

TEDDY CANN, NEW SWIMMING MARVEL.

Credit for the amazing development of this new prodigy must be granted to Matthew Mann, the former Boston instructor, who is now coaching the Mercury Foot squad. He predicted sensational speed for Cann the first time he saw him in action, and he worked hard and ably to better his form. In a couple of months he has succeeded in making him one of America's foremost swimmers.

Pitcher Shore Puts on Weight.

Pitcher Ernie Shore of the Red Sox is fifteen pounds heavier than he was last season, and with this added weight has come more strength. Boston critics are now saying he has almost as much speed as Walter Johnson, but the modest Shore shakes his head. However, he has enough.

Seen and Heard on the Street

"Mike" Higgins, the taxi pilot whose miraculaus escape from almost certain death in the path of "Stump" Barry's automobile was exclusively pictured in these columns Tuesday, wishes to deny that it was "Stump" Barry who had designs on his life. He says it was Charlie Barry, a boy who ought to know better.

Prominent physician, uniformed in overalls and jumper, hustling out ashes as a morning appetizer.

Minister supplying power for lawn mower. Same clergyman a few minutes later discarding same grass-cutter in disgust with lawn half mowed.

Man in restaurant sticking early morning "chaw" of chewing gum on coat lapel before eating breakfast.

Week's laundry that had been hanging on the line since Monday, getting another washing in yesterday afternoon's shower.

Sam Rothberg spreading scintilating smiles along Park avenue and carrying on a conversation with five different people at five different angles at the same time.

Pete Feiring trying to convince a forgetful customer that all first-class barber shops require patrons to take their hats off while getting a haircut.

SPORT COMING EVENTS.

Today.

P. H. S. vs. Battin H. S. (Elizabeth).

Elks' bowling tourney—Buick vs. Mercer.

Bowling tourney—Gates' alleys.

Bowling—Saurers vs. Shamrocks—T. A. B.'s alleys.

Tomorrow

Company K shoot—Armory.

Bowling—Rainbow vs. Metuchen at Metuchen.

Saturday.

West Hoboken H. S. vs. P. H. S. (Plainfield).

N. P. H. S. vs N. B. H S (Hyde field)

T. A. B. S. vs. First Baptist.

Clinton Avenue vs. Hope Chapel

Plainfield A. A. vs. Netherwood.

Plainfield Athletic Nine vs. Crescent A. C.

Trapshooting—Climax Gun Club vs. Flemington.

New Market Rifle Club shoot.

Golf—Park Golf Club and Plainfield Country Club

Monday.

High Bridge H. S. vs. N. P. H. S. (Hyde Oval).

Wednesday.

P. H. S. at Somerville H. S. (baseball).

W. H. S. vs. N. P. H. S. (Hyde Oval).

PLAINFIELD "GINTS" TOOK ONE-RUN BASEBALL VERDICT

In a juvenile baseball meeting yesterday afternoon the Plainfield "Gints" beat the Hebrew A. C. by a one-run margin with a score of 8 to 7. The winners outhit the losing side by a count of 14 to 7, and made one error less. Kane and Levine were the batting stars for "Gints," getting three hits each, while Einstein and Freedman got two each for the losing side.

The score:

HEBREW A. C.

	AB.	R.	H.	E.
J. Einstein, c.	3	2	2	0
J. Freedman, p.	3	2	2	0
J. Issacson, 1b.	2	0	1	3
J. Davidson, 2b.	2	1	1	0
F. Sears, ss.	2	0	0	0
B. Sacher, 3b.	2	0	0	1
J. Fredlander, lf.	2	0	1	0
S. Choheap, rf.	2	1	0	0
M. Danolo, sf.	2	1	0	1
	20	7	7	5

PLAINFIELD "GINTS."

	AB.	R.	H.	E.
P. Kane, 2b.	3	3	3	1
H. Goold, rf.	3	0	0	0
I. Levin, 3b.	3	2	3	0
L. Rosenthal, c.	3	0	1	0
P. Connelly, 1b.	3	1	2	0
H. B. Goold, cf.	3	0	1	0
M. Epstein, ss.	3	0	2	1
R. B. Ellis, lf.	3	1	1	0
B. Rosenthal	1	1	1	2
	25	8	14	4

WILL J. FRANKLIN BAKER "BUST" HOME-RUN RECORD?

J. Franklin Baker threatens to bust all existing home run records this season. The fact that he's with the Yankees entitles him to play 77 games in the Polo Grounds. That means that he'll have about 300 chances during the season to belt the horsehide into the short right field grandstand.

The grandstand in the Polo Grounds is situated to Baker's liking. Oftentimes in the days when he was an Athletic he lammed home runs into that portion of the seating capacity. On other occasions he walloped the ball against the front of the stand for safeties.

Baker was quite a long-distance clouter in the era when he played only 11 games per season in the Brush ball yard. His slugging power probably will be enhanced by the fact that he'll have seven times as many chances this year to drive the ball in amongst the patrons of the pastime.

—A good many of the readers of this newspaper are "probable buyers" of your property. Do they know that it's for sale?

Pope Bicycles

THE ONLY KIND TO RIDE

FOR SALE BY

George L. Simon

179 North Ave. Opp. Depot.

Agent for Fisk Bicycle Tires.

Just received 400 Red Top Fisk Tires, 35 and 40 per cent. off the list. Special offer, 30x3½ non-skids, $7. Double-tread tires is our specialty. We give reliners free. We make good. Watch our weekly specials.

HUDSON DOUBLE TIRE CO.

269 Halsey Street Newark, N. J.

Tu.-Th.-Fri.

Central Bottling Works

Telephone 229. Corner Somerset and Chatham Sts.

HENRY HAURAND, Prop.

Headquarters for High Grade

Beers, Wines, Liquors and Carbonated Beverages

We carry only reliable goods. Goods with a reputation. Goods that we guarantee and recommend.

Try our Leaders—Plainfield Club, (blend); C. B. W. Monogram, (blend); Elkwood Pure Whiskey, (straight); none better made.

We regret to state that we can not deliver goods in Plainfield, but if you consider quality and prices you will find it will pay you to send for them. We call for empty bottles.

MR. AUTOMOBILIST

If you have not already had your car overhauled, you should do so NOW. We are equipped to give you a FIRST-CLASS JOB at an HONEST PRICE and we solicit your business.

Let us quote you, our price for painting your car.

All the leading makes of tires at New York prices.

MARTIN AUTOMOBILE CO.

PHONE 130. 304-312 PARK AVE.

PUBLIC SERVICE TERMINAL

80 PARK PLACE, NEWARK

Open for Operation of Cars Sunday, Apr. 30

RE-ROUTING OF UNION LINE

With the opening of Public Service Terminal, a $6,000,000 improvement, designed to Relieve Congestion, Facilitate Movement of Cars and provide Better Service, changes in Routes of lines serving Newark and the territory south thereof will go into effect.

CARS OF THE UNION LINE WILL BE OPERATED TO AND FROM PUBLIC SERVICE TERMINAL AS WILL THE CARS OF THE ELIZABETH LINE AND TRENTON, NEW BRUNSWICK AND PERTH AMBOY CARS OF THE FAST LINE.

Northbound cars of these lines will leave Broad Street, in Newark at Green Street, proceeding through Mulberry Street to the Terminal. Southbound cars will use Mulberry and Lafayette Streets from the Terminal to Broad Street.

Other Lines that will be Operated to and from the Terminal are Newark, Jersey City, Hackensack, Paterson and Bloomfield.

Cars of the South Orange, Springfield, Orange and Central lines will be operated in part to and from the Terminal.

Transfers will be issued at new intersecting points; between cars on Broad Street and Cars in the Terminal, and between cars on Mulberry Street and cars in the Terminal; also at Terminal Entrances on Washington and Mulberry Streets. The Mulberry Line will be made a Transfer-on-Transfer Line between the Terminal and Market Street.

PUBLIC SERVICE LINES

"HYPOCRITES"

Sermon of the Rev. William E. Biederwolf at the Tabernacle Last Night.

It is not customary for an invitation to a feast to go begging. At least it is not nowadays. So this is a very important incident. But that's just the point of it. If man in all probabilities wouldn't act this way concerning an invitation to a feast of good things down here, how very strange it is that that's just the way so many of them do act concerning the feast that God has prepared for their souls. Now you didn't know that, did you, but what's the meaning of this story?

At first thought we might be inclined to justify these men in the excuses that they gave. If I prefer looking after my real estate or enjoying my wife's company to attending an evening party I don't know whose business that is but my own. And unless these men were sick it's hard to see what more reasonable excuses they could have given than the ones they did give.

And yet we read that the Master of the house became angry at these men. And so there must have been some contempt or insult in the way they treated his invitation. If the invitation came several days before the feast as the narrative implies the invitations did, why did these men not send their regrets at once. And why did not the first two arrange for the cultivation of their lands and the proving of their oxen at some other time. And certainly the third man knew far ahead that the feast would interfere with his honeymoon, unless he was married on short notice. Anyhow, they could have cultivated their land and proven their oxen the next morning. They wouldn't run away. Besides, at supper time and after dark was no time to cultivate land and to prove oxen. The simple fact of the matter is these men did not want to go to the feast and they just used the wife and the real estate as pretext behind which to hide. They didn't want to go and they made up their minds to do as they pleased, and instead of telling the man so they lied about it and knew it.

Want to Do as You Please.

That's what's the trouble with so many of you. You've made up your minds to do as you please regardless of what is pleasing to God. You have made up your minds to keep control of your own life and so you refuse to surrender your will to God. You know that if you say "Thy will be done" it's going to cost you something and you are not willing to pay it. It will mean for you to clean up your business and cut out those tricks that are not Christian and are not on the square.

If you have God's spirit you'd rather please God than please yourself. Of course you would. The only law that half of the people recognize is the law of their own desires. They do the things they do because they want to do them and they don't care a picayune whether they are in harmony with God's law or not. The reason these people did not go to the feast because they didn't want to go, and if you are not a Christian I'll tell you why. It's because you'd rather have your own way than to have God's way.

Now after thees men. I repeat that they were not a hopelessly bad sort of men; well-to-do, respectable moralists for aught we know. And so it is every day when I inquire and some days when I don't, I hear men say: "Well, I'm not the worst man in the world; I'm as good as most of you church members. I pay my honest debts; I'm a respectable citizen; I'm a moral man in every respect and what is more, I don't make a hypocrite out of myself by pretending to be what I am not, like so many of your church members do. Did you ever hear anybody talk like that? I want to say a few words to the people like that tonight.

All Kinds of Hypocrites.

In the first place about these hypocrites that some of you seem to be stumbling over; what other people are has nothing to do with what you ought to be. Some people are always saying the church is just full of hypocrites. When I hear a man say that I always feel like saying: "Come in, there's room for one more."

A man one time said this to a certain pastor and the pastor replied: "Very well, if the church is just full of hypocrites, suppose you take my church as an example and name some of them."

And the man came back at him like a flash: "There's Deacon Rhoades; he's one."

"Very well," said the pastor. "Now, name another."

"Well, well, well—well, well—he's a big one."

"Very well," said the pastor, "name another one."

"Well, well, well—well, if I was as big a hypocrite as Deacon Rhoades I would get out of the church.

"Very well," said the pastor, "you name another one."

And the old fraud hemmed and hawed and had to give it up.

That's just the way it usually ends. When the devil tries to show you the best he can do, he will get the best man or woman morally that he can find and say: "That's mine." But when he wants to show you some special products of religion he will hunt up the most miserable good-for-nothing hypocrite he can find and say: "That's a specimen of Christianity." And that's what you do. You will go into the church and look around and pick out the smallest and the poorest and the weakest-kneed specimen of Christianity that you possibly can find—some white-livered rascal who is using the church as a cover for his own name, and you'll hold it up to ridicule and say: "Aha, if that's Christianity, I don't want any of that." It's not the hypocrite that's worrying you, you just want something to hide behind. I always did say that a hypocrite is about the littlest thing the devil ever made, and if you can hide behind one you must be mighty small yourself.

Some bugologist would do a good thing for science if he'd get you and pickle you in a bottle of alcohol and put you on a shelf in some museum as a specimen of minutiae.

Don't Quit Your Lodge.

You don't turn the lodge down, do you, because there are some blacklegs in it. There isn't a lodge in the world but has some members who do not live up to their obligations. Then why don't you treat the church like you treat the lodge. Most of the lodges have some pretty high principles and you know very well that some of them have some pretty mean, trifling members. But you don't get out of your lodge or refuse to join a lodge because some fellow in it is a fraud.

I was holding a meeting in one of the biggest Kansas towns some time ago, and there was a splendid fellow there who was also using hypocrites as an excuse for not coming into the church. He was a man of great influence, he was the leader of the band, the manager of the baseball team and very popular with the young men and could have wielded a mighty influence for God. He was the proprietor of a first-class restaurant and bakery shop. It was the best eating place in the town and I took my meals in his establishment. We became friendly and he would often sit down and eat with me. One day while I was sitting at the table he came in with a great flurry and, wiping the sweat off his brow, said, "I've had an awful time," and I said, "What's up?" He replied that a man had come into his hotel and gotten credit and after running his bill up to $145, had skipped. "Well," I said, "that's tough; but why in the world did you ever allow a man to get into you for $145 before you stopped him?"

"Well," he said, "you see he was an Elk." This man of whom I am talking was also a prominent Elk and wore an Elk head on his coat. "He asked for the accommodation, and, of course, as a brother Elk, I let him have as much as he wanted. And after getting into me to the tune of $145, he skiddoed. But I've got him and I've got him jugged. The police caught up with him in the next town and what I will do to him is aplenty."

I said: "Well, that's too bad. When does the Elk lodge meet again?"

"Tomorrow night," he said.

"Well," I said. "I suppose you will send in your resignation tomorrow night?"

"Hand in my resignation!" he exclaimed; "what for?"

"Well," I said, "that man's an Elk, isn't he?"

"Well," I asked, "he doesn't represent what your lodge stands for, does he?"

"Sure he doesn't," he replied. "We don't stand for anything like that."

"He doesn't live up to the obligations of Elkdom, does he?" I asked.

"Of course he doesn't," the man said.

"He's a blackleg, isn't he?"

"Yes," he said, "and a dirty one."

"Well," I said, "he is a false member of your organization," and he answered, "Yes."

And I said: "Well, my friend, isn't he exactly what in the church we call a hypocrite?"

And he said: "Sure."

"Well, then," I said, "why don't you treat your lodge just as you have been treating the church?"

And he had to go out just then and see if his bread wasn't burning.

Now let us be logical for just a moment more.

Why not, my friends, instead of standing on the outside and pointing the finger of scorn at the poor, miserable hypocrite in the house of God, fast going down to hell, just get right with God yourself and then go to him and try to lift him up to what he ought to be. Wouldn't that be more worthy of a fair-minded soul? Why not, instead of standing on the outside, and pointing with scorn and criticism at the poor, miserable hypocrite, fast going to hell, GET RIGHT WITH GOD YOURSELF, and then go to the man and try to help him up to God!

First—They are excused. God invites you to the greatest happiness that can come to a man in this world and you say, "Excuse me." He invites you to the noblest service man can perform and you say, "Excuse me." He invites you to a happy reunion with the loved ones, whose faces faded away in the dull gloom of the grave and you say "Excuse me," and yet He has borne with you in patience and in love, but sometime God will take you at your word and say, "You're excused," and the invitation will never come again. My God, what an awful night it would be for Plainfield if all the people here who have been rejecting Christ were taken at their word and shut out forever from the mercy and pardon of God!

Second—It was their own fault. Nothing will ever shut a man outside the kingdom of God but his own free choice in the matter. If you go to hell it will be just because you would not go to heaven.

Third—It was the last invitation these men ever got. It was the last invitation. My brother, it's a sad thing that we need be reminded so often that there is a hidden boundary between God's patience and His wrath.

"Oh, where is this mysterious bourne,
By which our path is crossed;
Beyond which God Himself hath sworn
That he who goes is lost.

"How far many men go in sin
How long will God forbear;
Where does hope end, and where begin
The confines of despair?

"An answer from the sky is sent,
Ye that from God depart!
While it is called today, repent!
And harden not your hearts."

IS PLAINFIELD A CITY OF GOSSIPS?

Is Plainfield noted for its gossips? A local citizen says so and he insists that he has been a resident here for many years and ought to know.

The Rev. William E. Biederwolf, who is conducting a series of revival meetings at the Tabernacle, yesterday received a letter from a local citizen. The letter was signed by a man. Whether or not he signed his name is known only to Dr. Biederwolf, but the writer said that Plainfield had more gossips than any other city of its size in all the world. He said the women were worse here than the men, in his opinion, and he urged that the evangelist preach a sermon on gossip, following up the lines of an editorial in the Daily Press a few days ago.

"You have preached on booze, on hypocrisy, on gamblers and on all other sinners," the letter read, "and now you ought to preach on gossips. Preach on them for the rest of the week. They need it!"

Dr. Biederwolf referred to the letter in his sermon of last night, but did not read it to his congregation. He neglected to say whether or not he would preach a sermon on gossips.

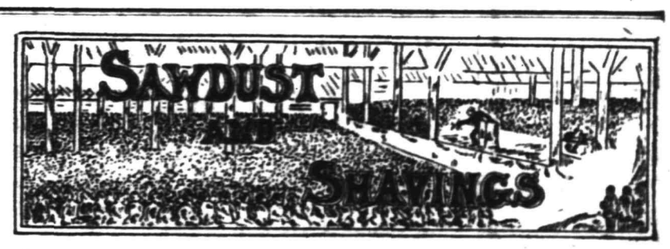

The shower came up just about the time the people were leaving their homes to go to the Tabernacle for the afternoon service, and therefore the attendance was not as large as usual. Dr. Biederwolf gave an interesting talk on "The Christian and the Card Table."

Rev. Dr. L. W. Hanner, of Norristown, Pa, who was chairman of the executive committee of the evangelistic campaign held in that city by Dr. Biederwolf, led in the opening prayer last night.

The High School girls will meet with Mrs. Brake in the First Baptist church tomorrow afternoon at 3:15.

Rev. Dr. Philip B. Strong offered a few suggestions why the expenses of the Tabernacle should be cleared away. The offering was taken in one minute and twenty seconds.

The quartet sang, by request, "The Church in the Wildwood."

It was a great sight to see the delegation representing the Masonic Orders of this city and surrounding cities march into the Tabernacle preceded by members of Trinity Commandery, No. 17, Knights Templar, and the Dutch Arms Band. The Ladies of the Eastern Star brought up the rear.

Tomorrow afternoon the evangelist will speak on "Spiritualism."

"Mac" sang "The Ninety and Nine."

Dr. Biederwolf welcomed the delegations which were represented, and stated that Plainfield turned out the largest delegation of Masons he has ever seen in his evangelistic work.

"The Wayside Cross" was sung in a very striking way. All of the lights were extinguished except the great cross above the rostrum. Mr. Heaton sang the verses as solo, and was assisted by the quartet, which was hidden under the platform as they sang the first chorus, and located by the front doors of the tabernacle as they sang the chorus for the second time.

Of course the close of the service is the most striking, and another wonderful sight was witnessed last night as scores went down the sawdust aisle and consecrated their lives to Jesus Christ. One cannot help but be inspired when he looks upon this wonderful manifestation of the Holy Spirit in Plainfield.

South Plainfield.

Miss Clara Bradburry, who is ill with scarlet fever, is reported as improved.

Luther Tappen, of Metuchen, has returned to his home in Metuchen, after spending a day with his son, Harry Tappen.

John Caffrey, who came here from Sugar Notch, Pa., has accepted a position with the night force at Spicer's.

Mrs. Alva Apgar, of New York, is spending a few days with her parents, Mr. and Mrs. Melvin Shrope.

Mrs. John Hogan has returned from a visit with relatives in Plainfield.

—That runn[illegible] fellow [illegible] office helper ma[illegible] errs to turn the tide against you in many a possible business transaction. Do you read the classified ads? the classified page.

MR. STILLMAN AIDS FRANCE.

Banker Sends $20,000 For Relief of Soldiers' Widows.

Nice, April 27.—A check for 100,000 francs ($20,000) has been sent by James Stillman, the New York banker, to the prefect of the Alpes-Maritimes department for the relief of widows of soldiers killed in action who have three or more small children.

The Paris Liberte connects the date of Mr. Stillman's gift with the publication of the United States note to Germany, saying that the banker wishes to associate himself with the president's energetic action.

Germans Close Swiss Frontier.

London, April 27.—With the sudden closing of the Swiss frontier by the Germans and the evidence of more pronounced military operations on the Lorraine border and in the Vosges, a possible new drive by the Teuton forces on the French lines far to the southwest of Verdun is suggested.

—Try Press want ads. They pay.

TICKETS GO WITH A BANG

For the Big Theatre Party at the

NEW YORK HIPPODROME

TO SEE HIP! HIP! HOORAY, THE GREATEST SPECTACULAR SHOW EVER GIVEN AT THIS PLAYHOUSE

Under the Auspices of the

PLAINFIELD DAILY PRESS

Next Monday, May 1, 1916

A block of the best $1.50 seats in the theatre have been reserved for the Press party. The seats go on sale at the Daily Press office, 193 North avenue, Plainfield, Monday morning, April 24, at 11 o'clock and the policy of "first come, first served" will be strictly adhered to. A chart of the Hippodrome seating arrangements will be on exhibition in the Press office and representatives of societies and other organizations desiring blocks of seats will have to be on hand early.

The complete railroad fare and seat in the Hippodrome will cost the excursionists just $1.75, one of the most remarkable offers ever made to Plainfield people. Residents of Scotch Plains, South Plainfield, Dunellen, New Market, Fanwood, Watchung and other places can make arrangements to go with the party. Arrangements have been made with the trolley company to hold the 12:30 east bound car at the Plainfield depot until the arrival of the excursion train so that the Scotch Plains people might have transportation accommodations at that hour. The Suburban Transit Company will arrange to get South Plainfielders home.

Some of the feature attractions of the most spectacular show ever put on in America's greatest playhouse are the Kat Kabaret, Charlotte, the famous skater; Sousa's band, Toto, the wonderful clown; cascades at the Biltmore, Chinatown, the baggage smashers, toyland, the march of the skaters and many other wonderful novelties.

TRAIN SCHEDULE

LEAVE—DUNELLEN	.....	5:54 P. M.
CLINTON AVE.	..	5:57 P. M.
GRANT AVE.	....	6:00 P. M.
PLAINFIELD	....	6:04 P. M.
NETHERWOOD	.	6:08 P. M.
FANWOOD	.....	6:11 P. M.
ARRIVE—NEW YORK (Liberty St.)	.....	7:00 P. M.

LEAVE NEW YORK (Liberty St.) AT 11:45 P. M. (Sharp).

$1.75

DUNELLEN $1.80

Form You Parties Now, So As To Arrange to Get Seats Together

Pays railroad fare to New York and return on Special Express Train and includes a $1.50 reserved seat to be selected by Plainfielders from a regular Hippodrome chart, which will be on display at the Plainfield Daily Press office.

THIS OPPORTUNITY IS OPEN TO EVERYONE. THERE ARE NO STRINGS OF ANY KIND ATTACHED.

$1.75

DUNELLEN $1.80

Watch the Plainfield Daily Press For Further Details

SAVE THE DATE, MAY 1

Seats On Sale at the Daily Press Office

193 NORTH AVE., PLAINFIELD, N. J.

SCOOP THE CUB REPORTER — MIGHT AS WELL KILL A MAN AS SCARE HIM TO DEATH — BY "HOP"

STORAGE SALE

Public Auction of Household Furniture
FRIDAY, APRIL 28, 1916, AT 10 A. M.
Park Avenue Next to Fourth Street.

STORAGE SALE

Why experiment with unknown or inadequately equipped transfer concerns when you move, when you insure genuinely satisfactory service by employing us?

Moving is a bothersome, irritating problem—don't complicate and intensify the inconvenience by employing questionable service.

We have A-1 equipment and our men are skilled and expert.

Reasonable charges.

HAND'S EXPRESS CO.

ORGANIZED 1864.

THE **FIRST NATIONAL BANK** OF PLAINFIELD

A COMMERCIAL BANK WITH SAVINGS and SAFE DEPOSIT DEPARTMENTS

FOUR PER CENT INTEREST PAID ON SAVINGS ACCOUNTS

AUCTIONEERS.

THE LEADING AUCTIONEERS

W. A. SCHORB & CO.

Also Dealers in Second Hand Furniture—Bought and Sold.
120 Madison Av., Jackson Bldg.
Telephone 2296.

ROBT. MURRAY'S Auction Rooms *and* **Storage Ware Rooms**

326 to 330 West Front Street, Corner Grove

Large and small rooms. Household Furniture, Trunks, etc., at very low rates.

Phone 666.

All Seasonable PLANTS AND CUT FLOWERS

Floral Design Work a Specialty.

Chas. L. Stanley

Store 159 E. Front St. Tel. 928.
Greenhouses and Nurseries, 1126 South Ave. Tel. 331.

Carnations *a Specialty*

FORRISTEL NURSERY

Successor to BELLEVIEW AVE. NURSERY CO.
W. H. Forristel, Manager.
Tel. 1849.

—Going to build? See Saturday's Press.

Classified Advertisements for insertion in the Plainfield Daily Press can be filed with the following authorized agents at regular office rates:

SCOTCH PLAINS.
H. C. Flannery, Park Avenue, (Phone 1478-W.)

FANWOOD
Walter VanHosen, North Ave., (Phone 1227)

SOUTH PLAINFIELD
P. F. Kaine (Phone 2082-M-2)

DUNELLEN
Robert Bogardus, New Market Road. (Phone 2808-W)

HIGH CLASS MONUMENTAL WORK
Of Every Description
JOHN J. BROWN
Successor to Brown and Gillespie
Fourth and Richmond Streets
Telephone 140.

STAMP and COUPON EXCHANGE

Beautiful presents given in exchange for all kinds of Trading Stamps, Soap Wrappers, Milk Labels, Tobacco Tags, United Coupons.

We also buy, sell or exchange for stamps and all kinds of coupons.

207 North Avenue.
Opposite R. R. Depot.

L. L. MANNING & SON
STEAM GRANITE WORKS
Corner Central Ave. and West Front St
Opp. First Baptist Church. 'Phone 338-J

Estab. 1868 Tel. 2854
J. J. & C. A. HIGGINS
UNDERTAKERS.
Private Funeral Chapel
109-111 West Fourth Street
Auto Cortege for Long Distance.

A. M. RUNYON & SON,
UNDERTAKERS
402 Park Ave. Telephone No. 40
Office open day and night.
Office of Hillside Cemetery.
New York Office 14 East 39th Street
Telephone Call 5341 Murray Hill
New York Embalmers' License 4699
New York State Registered License Undertakers No. 815.

T. A. MOORE
UNDERTAKER
612 E Sixth St.
Tel. 741-R

Established 1872.
P. CASEY & SON,
Undertakers and Embalmers.
Office 100 North Ave | Telephone 2391 | Residence 417 W. 3rd St.
N Y Office, 10 E. 22nd St. Tel. 2094 Gramercy

—Most of the readers of this newspaper know a bargain when they read about it. Are you advertising that car?

CLASSIFIED ADVERTISEMENTS

The Stepping Stones to Opportunity
Where Small Ads. Bring Big Results
The Public Eye is on This Page

WHEN ANSWERING WANT ADS., MENTION THE *PRESS*

Phone 3000 :: :: :: :: We Do The Rest

CLASSIFIED RATES.

One cent a word first insertion, one-half a cent a word thereafter. Fifty cents a line for one month. Double charge for Capitals. Minimum 10 cents. No display or black face type used.

The Plainfield Daily Press cannot give information regarding advertisements for which answers are to be sent care of the Press. Persons replying must furnish answers as stated in advertisement.

UNION COUNTY COURT OF COMMON PLEAS.

Notice of Hearing Objections to Assessments for Street Improvements in the City of Plainfield.

ARMSTRONG MULFORD, FRANK J. HUBBARD and JOHN ABBOTT, the Commissioners appointed by the Union County Court of Common Pleas, by order entered on the fourteenth day of January, 1916, to estimate and assess benefits conferred by the permanent street improvements in the City of Plainfield, under the ordinance of said city specified in said order (said ordinance being also hereinafter specified), and the character of the work and improvements for which said assessments have been made and a description of the sections of the particular streets and avenues thereof, which are included in said assessment, being as follows, viz.:

West Third street, from the northeasterly side line of Liberty street to the southwesterly side line of Plainfield avenue:

under the ordinance of said City, entitled: "An Ordinance for the Permanent Improvement of a Portion of West Third street in the City of Plainfield, with Permanent and Durable Concrete Pavement, and to provide the necessary funds in advance of the Collection of Assessments for Benefits," Approved August 20th, 1914, which ordinance was adopted under and by virtue of the Act of the Legislature, entitled, "An Act to authorize the improvement of streets and highways in cities of this State, and to provide for the payment of the expense of the same, and for the assessment of the benefits of such improvement upon the lands and real estate benefited thereby," approved June 13th, 1898, and the amendments and supplements thereto, having made and filed in the office of the clerk of said court, a report in writing of their estimates and assessments, accompanied by survey and map prepared by the City Surveyor under their direction, showing lots or parcels of land and real estate peculiarly benefited by such improvements, respectively, the total cost of the whole work upon each of the sections of said streets or avenues improved as aforesaid, under the aforesaid ordinances; the portions assessed upon the City at large, and the names, so far as ascertained, of the owners of the said lots or parcels of land and real estate, and the amount of the assessment to each owner for each of said lots or parcels of land and real estate for the said benefits, and the excess thereof to be paid by the City at large, and raised by general tax; and the other matters required by said acts of the Legislature, as by reference to said report and maps, will more fully and at large appear.

Notice is hereby given that said Union County Court of Common Pleas has fixed the Twenty-eighth day of April, 1916, at 10 o'clock in the forenoon, or as soon thereafter as the Court can attend to the same, at the Court House in the City of Elizabeth, as the time and place for hearing before said Court any objections that may be made to such assessments, when and where all parties may be heard, and has directed the publication of this notice.

ABRAM P. MORRIS,
County Clerk.
of Common Pleas.

4 11 13 18 20 25 27

TO **BALTIMORE** AND **WASHINGTON**
AND RETURN
$3.00 | Children **$1.50**
VIA
NEW JERSEY CENTRAL
SPECIAL EXCURSION
Sunday, May 7

The National Capitol, Congressional Library, National Museum and many points of interest will be open to the public on above date.

Train leaves Plainfield 1:13 A. M. Return from Washington 3:30 and 4 P. M.; Baltimore (Camden Station) 4:30 and 5 P. M., May 7. 4 25 6 eod

Hoagland's Express
W. H. CARMHOFF, Successor.
FURNITURE AND PIANO MOVING
OFFICE, 124 WEST SECOND ST.
Telephone 888.

ANNOYING.

It is easy enough to be pleasant
When the graphophone does one song.
But it's pretty hard to be pleasant,
When they pard, play it all day long.

PLAINFIELD WINDOW CLEANING COMPANY
H. MERSTRICH, Prop.
Stores, Offices, Private Residences, New Buildings Cleaned, Scrubbed and Oiled. Office, 121 Liberty St.; Tel. 1945.

DIED.

GAUB—On Wednesday, April 26, 1916, Frederika, widow of Jacob Gaub, in her 65th year.

Service at her late home, 169 Duer street, Friday, April 28, at 2 p. m. Interment in Hillside cemetery. 4 26 2

VAN NEST—William A. Van Nest, of Martinsville, N. J., passed away at his home on Wednesday morning, after a lingering illness, in his 75th year.

Funeral services will be held from his late residence on Saturday afternoon at 1:30 p. m. Interment at Somerville, N. J. Relatives and friends are respectfully invited.

McKINLEY—In North Plainfield, Wednesday, April 26, 1916, Andrew Jackson McKinley, in his 88th year.

Funeral services Friday, April 28, 1916, from the residence of his daughter, Mrs. Henry Bishop, 56 Chatham street, at 4:30 p. m. Relatives and friends and members of Winfield Scott Post, G. A. R., respectfully invited. Interment Pittsburgh, Pa.

FOR SALE OR TO LET.

FARM for sale or rent, 30 acres land, good house and outbuildings; located 1½ miles from Clinton Avenue station, Plainfield. Apply, J. T. Vail, Plainfield. 1 8 tf

FOR SALE OR TO LET—Modern house, eight rooms and bath; all improvements; good location; might exchange for farm. "Owner," care Press. 3 18 tf

EMPLOYMENT AGENCIES.

READ THIS—Murray's Employment Registry, 326 West Front street, near Grove, for reliable help; fees reduced, and very moderate. 'Phone 666. 2 13 tf

MRS. KELLER'S Employment Agency, 22 Somerset place, all nationalities. 'Phone 1724. tf

ROOMS AND BOARD.

APARTMENTS with private bath; also single room. 312 East Seventh street. 7 16 tf

FURNISHED rooms, all improvements, pleasant, quiet home. 407 Central avenue; 'Phone 2478-J. 4 1 1mo

LOST AND FOUND.

LOST—In vicinity of Central station, pocketbook containing commutation ticket and sum of money. Reward for return or information leading to return. John Doughty, 142 North avenue. 4 26 2

LOST—Automobile crank. Reward if returned to John S. Dahl, 770 Woodland avenue. Plainfield 1687-W.

LOST—Buff coon kitten. Return to 500 Stelle avenue; reward. 4 27 3

CHANCE FOR PRESS ADVERTISERS TO ATTRACT THE ATTENTION OF THE ENTIRE COUNTY.

As the result of an agreement between the Plainfield Daily Press and the Elizabeth Evening Times any advertiser placing a classified ad in the Press may have that same ad inserted in the Elizabeth Evening Times upon the payment of one-half more than is charged for the Daily Press insertion alone. Thus, if an advertisement in the Daily Press costs forty cents, the same advertisement may be placed in the Elizabeth paper for an additional twenty cents.

The Elizabeth Evening Times has a circulation of 9,000 and is widely distributed throughout Union County. Thus if an advertiser places his advertisement in the Plainfield Daily Press and Elizabeth Evening Times he places it before the eyes of thousands of readers at a very small cost.

Most advertisers welcome the opportunity to attract the attention of the whole county to their offerings and with the co-operation of the Elizabeth Evening Times the Plainfield Daily Press is now able to make this possible. The Elizabeth Evening Times has earned a reputation for itself as an advertising medium, especially along the classified line, and it is a well known fact that its influence extends into other counties besides Union.

HELP WANTED—FEMALE.

WANTED—EXPERIENCED OPERATORS ON BUTTON AND BUTTONHOLE MACHINES; ALSO A FEW GIRLS ON ZIG-ZAG MACHINES. NAT LEVY & CO., 339 WATCHUNG AVENUE. 3 14 tf

WANTED—White girl for general housework. Call tonight, 25 Washington avenue.

WANTED—First class laundress for Mondays or Saturdays. Mrs. Calkins, 929 Madison avenue. 4 27 3

WANTED — Experienced lady's nurse; references required. 142 De Lacy avenue. 4 27 tf

SALESLADY experienced for waist and ready-to-wear. Call at once, 210 Watchung avenue.

BRIGHT GIRLS WANTED TO LEARN SEWING—Also zig-zag operators and learners. Schiller Bros., 320 West Front street; look for name on door. 4 24 6

WANTED — General houseworker; white; no laundry. Bring references to 434 West Seventh street. 4 26 tf

WANTED—Laundress, Monday and Tuesday. Apply 434 West Seventh street. 4 26 tf

OPERATORS; EXPERIENCED. NAT LEVY & CO., 339 WATCHUNG AVENUE. 1 3 tf

MONEY TO LOAN

MONEY TO LOAN on bond and mortgage. J. T. Vail. tf

MONEY TO LOAN—First mortgage security; property centrally located. L. A. Clement, attorney, Babcock building. 3 9 tf

MONEY TO LOAN on mortgage. H. H. Linbarger, 197 North avenue; 'phone 955 tf

MONEY TO LOAN on mortgage. Manning & Curtis, 106 Depot Park. tf

MONEY TO LOAN on bond and mortgage. Mulford, opposite depot. tf

FOR SALE

STORAGE SALE—Public auction of household furniture, Friday, April 28, 1916, at 10 a. m., Park avenue, next to Fourth street. 4 26 2

FOR SALE—Cedar wood for fences, arbors, rustic work, etc. John Mobus, P. O. Box 320, City; 'Phone 2538-J. 4 1 tf

FOR SALE—Two young cows, one fresh April 29 and one fresh May 28. Telephone Metuchen 179. 4 22 6

FOR SALE—White Leghorn breeding eggs, fine layers, none better, from $50 rooster; $5 hundred or small lots. Clifford, Fanwood. 4 27 3

STORAGE SALE—Public auction of household furniture, Friday, April 28, 1916, at 10 a. m., Park avenue, next to Fourth street. 4 26 2

FOR SALE—An upright grand Sohmer piano; first class order; also safe, 1,200 lbs.; cheap. No. 1204 Henry place, Netherwood. 4 22 6

FOR SALE—Single combed black Minorca and White Plymouth Rock eggs for hatching; three settings for $5; prize winning stock. 412 Mountainview terrace, Dunellen, N. J. 3 28 1mo

FOR SALE—Road or farm horse, cheap. Charles Michaels, Scotch Plains. 3 30 tf tu-th

FOR SALE—Choice Millet hay, $12 ton in barn. W. C. Bird, Bound Brook. 4 26 7

STORAGE SALE—Public auction of household furniture, Friday, April 28, 1916, at 10 a. m., Park avenue, next to Fourth street. 4 26 2

FOR SALE—Handsome set Empire gold furniture, colonial dresser, with mirror, tip-top table .Starck, 222 East Front street. 4 26 3

MISCELLANEOUS.

WALTER L. SCRIVEN, carpenter and builder, 203 View avenue, Plainfield, N. J., jobbing a specialty, city or country. 4 18 3mos

TIRES and tubes repaired and vulcanized; improved methods; prices right; work guaranteed. Rear, 15 Somerset street. 4 19 tf

WILL buy or sell on commission, furniture, books and musical instruments. Furniture and musical instruments carefully repaired. Starck, removed to 222 East Front street. 4 26 6

WHY NOT brighten up your home? We have a full line of gas and electric portables, showers, domes, semi-indirects, store fixtures and gas and electric supplies, at the lowest prices in the city. Naylor & Naylor, 128 North avenue. 12 13 tf

INSURANCE—ALL BRANCHES. AGENT FOR NATIONAL SURETY CO. J. T. VAIL. tf

HELP WANTED—MALE.

MESSENGER boy, 16 years old, with bicycle; salary $25 monthly; excellent opportunity for bright boy. Western Union. 3 17 tf

BUTCHER wanted; young man; must be experienced, for route and store. Call 94 Somerset street. 4 27 3

WANTED—Grocery clerk. Apply Hutchinson & Son, Broad and Elm streets, Westfield, N. J. 4 27 3

OPERATORS on turret lathe (J. & L., W. & S.), grinders, external on Landis machine, armature winders on small armatures; toolmakers for all round work on jigs and fixtures; laborers for light factory work. Apply Bosch Magneto Company, Saturday, 2 to 5 p. m., or any day next week. 4 27 3

FOR RENT

FOR RENT—439 West Sixth street, 10 rooms; all improvements; $35. Inquire F. J. Hubbard, 109 West Fifth stree' 3 16 tf

609 WATCHUNG avenue, 3 rooms and bath, for light housekeeping or office for professional man; inspection invited. H. F. Johnson, 1220 Watchung avenue; 'Phone 926-J, evenings. 4 3 tf

FOUR rooms to let. 321 Park avenue. J. Manley, storage. 4 4 tf

49 CRAIG PLACE, house, eight rooms, all improvements. Apply to H. A. Bonn, 160 East Front street, or any agent. 4 3 tf

OFFICE, 321 Park avenue—J. Manley, trucking, expressage and moving. 3 25 tf

TO LET—Large front room with alcove, furnished, for light housekeeping. 409 East Fifth street. 4 24 6

FOR RENT—Three rooms, gas and city water. Inquire 311 New street. 4 24 tf

MOVING PICTURE OR STEREOPTICON SHEET FOR RENT, big enough for the largest hall. Apply Daily Press office. tf

MODERATE front office to let. Inquire Silbert's jewelry store. 4 18 tf

LIGHT six-room apartment, all improvements; steam heat, hot and cold water, electricity and gas. Apply Neumann Brothers Co., Watchung avenue and Fifth street. 4 25 tf

NICE six-room apartment, all improvements; good location. Inquire J. H. Johnston, care Shirley & Johnston. 4 22 6

TO LET—7-room house, all improvements, near Saurer's plant; $25. M. E. Gano, 315 Watchung avenue, opposite Fourth street. 4 22 tf

FOR RENT—$25, seven-room house, all improvements; desirable location, near Grant Avenue station. Frederick A. Martin, 171 North avenue. 4 26 9

FOUR rooms to let; all improvements. 423 John street. 4 26 4

FOR RENT—Garage, near town. Apply 219 West Front street. 4 26 3

SEVEN-ROOM house for rent, all latest improvements, hot water heat, choice location, $30; also seven-room house, all latest improvements, $27.50. Apply D. F. Dugan, 511 East Seventh street. 4 18 tf

FOR RENT—May 1, house 302 West Eighth street, corner Madison avenue, all improvements; 3 bath rooms; hardwood floors; in A-1 condition; hot water heat. W. F. Arnold, City National Bank. 2 3 tf

APARTMENTS in Bristol building. Manning Marble Works. 4 15 12

STORE to rent, corner Watchung avenue and Fifth street. Apply, Neuman Brothers Co. 12 20 tf

REAL ESTATE FOR SALE.

BUILDING lot for sale; good location. "Reasonable," care Press. 1 18 tf

FOR SALE—Lot 40x150, Arlington avenue, near school. J. T. Vail, 177 North avenue. 4 6 tf

I WILL sacrifice my house, seven rooms and bath, all improvements; large lot, near trolley and school. Address M. E. S., care Press. th-f-s 4 20 tf

FOR SALE—Two 25x100 ft. lots, Golf avenue (near Park); special price for cash. Terms if desired. Owner, Box 184, Madison, N. J. 4 25 6

FOR SALE—To settle estate; a bargain; two houses on Duer street, and one on Elm place; six rooms each. Call evenings, 717 Richmond street. 3 29 tf

LOTS for sale, Clinton terrace, Clinton avenue and West Fourth street; prices greatly reduced; easy terms to suit purchaser. Galbraith, 605 Darrow avenue. 3 30 tf

INCOME property for sale; good paying investment. Address Investment, care of Press. 4 16 tf

SITUATION WANTED—FEMALE.

COLORED cook, experienced, wishes position for summer in roadhouse or hotel. 642 West Third street. 4 26 3

COLORED woman wants work by the day or general housework. 540 West Second street, city. 4 27 3

DRESSMAKER—Will engage in private families by the day or by the week; good designer and fitter. Address A. B. Bouldin, 121 West 131st street, New York. 4 26 6

HELP WANTED—MALE OR FEMALE.

WANTED—Canvassers; state experience and references; good money for right party. Address W. C., care Daily Press. 3 22 tf

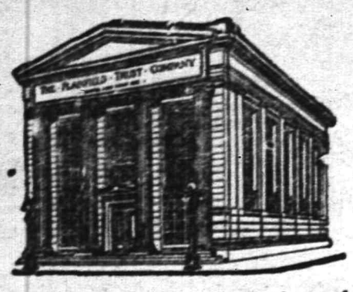

A PLAINFIELD ACCOUNT

under the arrangement which we have with the New York Clearing House whereby checks on us are collectible through that institution, is practically the same as

A NEW YORK ACCOUNT

The business of the COMMUTER is cordially invited.

The Plainfield Trust Company

Resources $6,500,000.00

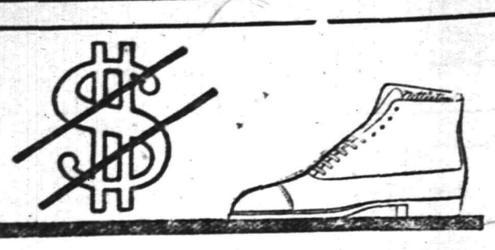

Expressing Money in Terms of Shoes

When a man leaves this store with a purchase, he has in his possession the same value as he had when he entered our doors. The only difference is that the value is now expressed by shoes instead of dollar bills.

That is the standard of value rendered here.

There is no such thing as obtaining greater value per dollar than this store offers.

No concern in all the world can make the same grades of shoes at less cost than they are made by the manufacturers who supply us.

No store can buy at less cost than we do.

No store can give greater value per dollar than we do.

M. ABRAMS
229 W. Front St.

Agent for *Nettleton* Men's Shoes—the World's Finest

A Reasonable, Seasonable Suggestion

Now is the time to stock up on your gardening requirements. Look over your tools now. You may need a new spade, fork, rake, hoe, trowel or weeder.

We are having a special run just now on the "Planet Jr." Hand Cultivators and Seeders. These favorites of the market gardener are becoming more and more popular in the family garden. They save labor and produce better crops.

Get out that old rubber hose, it may need repairing, or you may need a new length of our guaranteed hose.

Use "POTATO and VEGETABLE" Fertilizer—the universal plant food.

A. M. GRIFFEN CO.
THE BEST OF EVERYTHING IN HARDWARE.
119-121-123 E. Front St., Plainfield.

Two Phones, 5—6.

THE NEW STATEN ISLAND DRY CLEANING and DYING COMPANY
Has Removed to
110 Watchung Avenue
Next to Marchant's

Fancy Dying a Specialty Telephone 1913

BETTER QUARTERS MEAN BETTER SERVICE
And We Have the Best in Plainfield.

NEW AUTO, FIRST RIDE; 1 KILLED, 1 HURT.

Car owner may die as result of accident few hours after buying machine.

This is only one of the many accidents that you read of, in every paper you pick up. Be Prepared and Protected by asking us to insure your car before you take the first ride.

Auto Fire 75 cents.

REAL ESTATE LOANS RENTS **GEO. M. CLARKE CO.** Babcock Bldg. Telephone 208 Plainfield.

INSURANCE OF ALL KINDS.

The "buyer for the home" who does not read the ads is as unprogressive as the merchant who does not advertise.

ORGANIZED 1875

Don't Wait Until Fire Breaks Out

or burglars come before you decide to place your valuables beyond the reach of fire and theft.

Rent a Safe Deposit Box now in our Fire and Burglar Proof Vault—the cost is only

$5.00 AND UP PER YEAR.

CITY NATIONAL BANK
PLAINFIELD, N. J.

No exchange on out-of-town checks. Our checks collectible at par through the Federal Reserve Bank of New York and New York Clearing House.

Queen Quality SHOES

FOR THE TEACHER OR BUSINESS WOMAN

Any woman whose daily work requires that she stand or walk almost continuously will find comfortable shoes here.

Not only comfort, but the best of style is found in our shoes.

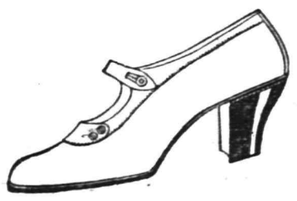

Ask for Number **426**

And you get everything desired.

A. K. WILLET
107 Park Ave.

AWNINGS
UPHOLSTERING
WINDOW SHADES

Frank G. Wikoff
721 W. Fourth St. Tel 1746.

B. FRANKEL & SON
Phone 2432 315 Plainfield Av.
WHOLESALE JUNK DEALERS.
Highest cash prices paid for old autos. Terms cash.

B. GORKIN
43 SOMERSET STREET
Phone 544
PLAINFIELD'S ONLY SPECIAL GLASS MAN
Mirrors re-silvered, Plate Glass furnished and set; Mirrors of all kinds.

Harvey R. Linbarger
REAL ESTATE
INSURANCE
197 NORTH AVENUE.
Telephone 953.

"St. Regis"
ANOTHER NEW ONE.
NO. 549.

An African brown kid, welt pump, leather Louis heel, white kid lining, white kid binding — a "Nifty" Pump.

Price $5.00.

Van Arsdale's
127 E. Front St.

ARRIVAL AND DEPARTURE OF MAILS AT PLAINFIELD POSTOFFICE.

NEW YORK MAILS. Arrive—5:30, 8:00, 8:40, 11:45 a. m., 1:30, 2:30, 5:00, 5:30, 8:20 p. m., 12 midnight. Close—6:30, 7:45, 10:00, 10:45 a. m., 12 noon, 2:00, 3:50, 5:45, 7:45, 9.00 p. m.

SOMERVILLE AND EASTON. Arrive—8:40, 10:45 a. m., 12:45 and 7:08 p. m. Close—6:30, 7:45 a. m., 1:30, 4:30 p. m.

PHILADELPHIA—Direct. Arrive—5:30, 8:00, 9:40, 11:45 a. m., 12:30, 2:30, 7:00 p. m. Close—6:30, 11:30 a. m., 1:30, 3:50 5:50, 9:00 p. m.

THROUGH FAST MAIL FOR EAST. Close—12 noon, 200, 3:50, 5:45 p. m.

DIRECT THROUGT FAST MAIL FOR WEST. Close—6:30, 11:30 a. m., 1:30, 5:00 and 9:00 p. m.

PENNSYLVANIA. West of Easton. Close —6:30 a. m., 1:30, 5:00, 7:00 p. m.

ELIZABETH—Direct. Arrive—5:30, 8:40 a. m., 1:39, 2:00, 5:20 p. m. Close—7:45, 10:0 a. m., 12 noon, 5:45, 9:00 p. m.

NEWARK—Direct. Arrive—5:30, 8:45 a. m., 1:30, 2:30, 5:30 p. m. Close—6:30, 7:45, 10:45 a. m., 12 noon, :00, 3:50 5:45, 9:00 p. m.

WATCHUNG. Arrive—1:00, 6:45 p. m. Close—9:00 a. m. 5:30 p. m.

WARRENVILLE. Arrive—1:00 p. m. Close—2:00 a. m.

SUNDAY MAILS. Office open from 9:30 to 10:30 a. m.

A. E. HOAGLAND, P. M.

Established 1868.

CHOICE PICTURES, DAINTY MIRRORS AND UNIQUE PICTURE FRAMES.

AT

Swain's
317 W. FRONT STREET, Plainfield, N. J.

Assortment larger than ever and prices very reasonable.

Artists' materials, Regilding, etc.

L. MORALLER & SONS
WATCHMAKERS AND JEWELERS

WATCHES
CLOCKS and JEWELRY

Fine Watch and Clock Repairing a Specialty.

217 Park Ave. Phone 1967-J.

WHY NOT HAVE YOUR BATHROOM TILED?
Bathroom, laundry and kitchen work a specialty.
Fireplaces, porches and vestibules tiled.
THOMAS H. ROSS
THE TILER
208 Watchung Avenue,
Plainfield, N. J.
Telephone Connection

REAL ESTATE
INSURANCE
MANNING & CURTIS
106 DEPOT PARK

JOHN S. HASKARD
Phone 420.
Cash buyer of scrap, iron scrap, metals, rags and paper stock scrap, rubber, old automobiles and auto tires. New and repaired auto tires for sale. Yard
WEST 3D AND McDOWELL STS.

MISS SERINE PETERSEN
Dressmaking Establishment
1236 ARLINGTON AVENUE.
All Lines of Fashionable Dressmaking.
3 27 1mo

SERVICE

A New Departure In Service

In line with our constant effort to be of service to our patrons, we have adopted a plan whereby we propose to pay our customers' household bills each month, charging the total to their account and doing away with all the bothersome detail that the householder experiences in paying from ten to thirty or more bills, monthly.

Under this plan the depositor sends us one check for the total of all the bills he or she wishes to pay, and we attend to the payment of the individual bills. In this connection we also propose to purchase commutation tickets for depositors, charging the amount to the depositor's account and delivering the ticket to the depositor a day or two before the first of the month, doing away with the inconvenience that he now experiences each time it is necessary to renew his ticket.

If you have no account with us at present, we will be glad to have you open a household account, that will enable you to take advantage of this service.

If any additional information is desired, it may be obtained at the bank, or our representative will call if you prefer. We feel sure that an investigation of this new system will speedily convince you of its many advantages.

THE STATE TRUST COMPANY
CAPITAL $100,000.

SEASONABLE FURNITURE

AT POPULAR PRICES, the kind of FURNITURE you will need for the Spring and Summer season, household necessities and novelties that will add to the comfort of the Home. You will find at all times a large variety of FURNITURE to choose from and always at moderate prices.

Bungalow White Enamel Steel Beds	$4.00 up
Wit-Edge Metal Divans	$6.00 up
Willow Chairs and Rockers	$4.00 up
Institution Iron Beds	7.00 up
Foldaway Cots	$5.50 up
Old Hickory Lawn Chairs and Rockers	$2.25 up
Children's White Enamel Steel Cribs	$5.85 up
Steel Frame Bed Divans	$11.50 up
Solid Cedar Chests	$9.00 up
Asbestos Table Mats	$4.25 up
Porch Rockers	$1.00 up
Refrigerators	$5.75 up
Baby Walkers	$2.35 up

REED and FIBRE RUSH

CHAIRS, ROCKERS, TABLES and ODD PIECES. FURNITURE that adapts itself to every place in the home and is light in weight, strong and serviceable.

POWLISON & JONES
149-151 E. Front St. Plainfield, N. J.

F. H. FIRSTBROOK
116 W. Front St. Phone 1754

Best Elgin Butter, per lb	39c
Fancy Potatoes, good cookers, 16-qt. basket	75c
H. O. Oatmeal, per pkg.	13c
Baldwin Apples, 4-qt. bas. 25c; 16-qt. basket	75c
N. O. Molasses, extra fancy, per gallon	70c
24-Hour Eggs (one day old, per dozen	30c
Fancy Norway Mackerel, per lb	25c
Small Norway Mackerel, each	5c
Yellow Onion Sets, per quart	15c
California Oranges, per dozen	25c
Extra Large Cal. Oranges, 50c kind, per dozen	40c
Old Dutch Cleanser, 3 pkgs.	25c
Duryea's Corn Starch, 3 pkgs.	25c
Hershey's Cocoa, ½ lb can	15c
Hotel Astor Rice, 3 lbs	25c
Fancy Rice, bulk, 4 lbs	25c
Pearl Tapioca, 3 pkgs.	25c
Tryphosa and Jello, 3 pkgs.	25c
Campbell's Soup, 3 cans	25c
Ritter's Baked Beans, 3 cans	25c
Royal Baking Powder, ½-lb 22c; 1 lb	42c
Franco-American Invalid Broths, per can	13c
California Prunes, per lb	10c
Large California Prunes, 2 lbs	25c
All Kinds Soap, 10 bars	45c
Mueller's Macaroni and Spaghetti, 3 pkgs.	25c
Fancy Seeded Raisins, per pkg.	10c
Pride of Farm Catsup, per bottle	10c
Ritter Catsup, 3 bottles	25c
Snider's Catsup, 25c size, bottle	17c

We Give S. & H. Stamps

Firstbrook's

—Still-useful furniture may be sold for what it is worth to somebody else—if you give the selling-task to a classified ad.

ROTH & CO.

Leaders in First Caught of Season Fish

PORGIES BOSTON MACKEREL EELS

Fresh Flounders, lb Fresh Haddock, lb	9c
Off coast of Jersey Strictly Fresh Weak Fish, lb Fresh Boston Cod Fish to Boil, lb	12½c
Big Special—Live and Boiled Lobsters, lb	25c
Fancy Fresh Shad, each	45c up

GREEN FANCY FISH
Porgies, Butter Fish, Chicken Halibut, Eels

Steady Work for Good Men

A limited number of men can secure positions as motormen or conductors on Public Service Railway by applying at Waiting Station, Watchung Avenue, Plainfield, any Friday between 9 o'clock and noon.

All-year jobs at good pay.

Are you thinking about a new hat? Why not look up your old one and bring it to us for our estimate and advice? We'll tell you whether it will pay you to have it renovated or not. Ten to one our work in cleaning and blocking will make it look as fresh as when new and will double the length of service; saving you the price of a new hat.

HERSEY HAT M'F'G AND RENOVATING COMPANY
130 Park Ave.

tu th s

SATURDAY HALF-HOLIDAY.
Beginning April 29 and until further notice, the Daily Press will be issued at 1 p. m. on Saturdays.

PLAINFIELD DAILY PRESS

THE WEATHER.
Overcast tonight; Saturday fair and warmer and north winds.
Highest yesterday, 51; lowest this morning, 40.

Established May 10, 1887. SIXTEEN PAGES PLAINFIELD, NEW JERSEY, FRIDAY, APRIL 28, 1916. SIXTEEN PAGES Two Cents a Copy, $5 a Year

BLOODY FIGHTS ON IN DUBLIN

Rioters Still Hold Important Parts of the City.

MORE SOLDIERS SENT

They Will Show No Mercy to Rebels Irish Rebels Have Machine Guns Mounted on Tops of Buildings—Major-Gen. Maxwell in Charge.

London, April 28.—Bloody fighting is still in progress in many parts of Ireland, including Dublin, although official England can get no details because the rioters still control the telephone and telegraph wires. This is the strongest proof that the king's troops have failed to put down the rebellion and that even Dublin is practically in their control.. The Sinn Feiners are holding the post office, the city hall, the four courts and other important buildings in the heart of the Irish capital.

Major Gen. Sir John Maxwell, lately in command of the British forces in Egypt, has reached Dublin and taken command of the loyalist troops. Under martial law he is clothed with plenary powers of life and death and it is believed his orders are to put down the revolt with an iron hand.

Large forces of English, Welsh and Scotch soldiers, who were just ready to leave their training camps in England for the Flanders front, are pouring into Ireland to fight the rebels. The temper of these troops is bad and the soldiers are expected to show little mercy to rebels at this time so critical in the life of the British nation. It is conceded bloody street fighting is expected, since the rebels are believed to have barricaded themselves in houses. This fighting is believed to be already in progress.

That the rebels are armed with machine guns, which they are firing from the roofs of houses, has been admitted by Lord Landsdowne.

No action has been taken on the offer of Sir Edward Carson to send his Ulster volunteers into Dublin to quell the uprising, and it is not believed these men will be allowed to enter the stronghold of their bitterest enemies.

The latest official statement, issued by Landsdowne in the House of Commons, was to the effect that there had been uprisings in Ardee and Louth and "serious trouble" in Swords and Lusk, all close to Dublin.

ANNUAL BALL OF ALLIED TRADES' COMMITTEE TONIGHT

The second annual ball of the Allied Trades' committee will be held in Saengerbund Hall, the borough, tonight. The committee has engaged Squire's orchestra, and the hall has been attractively decorated for the occasion, Laggren & Green furnishing the decorations. James Cassidy is chairman of the general committee.

The proceeds from tonight's affair will go into the fund being raised for the Labor Day demonstration which promises to be bigger and better than the one given two years ago. The co-operation of all trades is urged to make both the dance and parade a success.

WILL ATTEND IN A BODY.

The Sunday-school of the Wilson Memorial church, Watchung, will attend the meeting at the Biederwolf Tabernacle Sunday afternoon in a body. The auto bus will leave Watchung promptly at 1:45. All Sunday-school members who will go otherwise are requested to be outside of the main entrance not later than 2:20, so all can march in in a body.

MISS ASHWELL WED TO DUDLEY H. BARROWS

Ceremony is Performed in Church of the Heavenly Rest, New Yok City.

The wedding of Dudley Hammond Barrows of this city, the only son of Mr. and Mrs. Eliot T. Barrows, of West Eighth street, and Miss Madeline Ashwell, a daughter of Mrs. William Cawley Ashwell, of 24 Gramercy Park, N. Y., and the late Mr. Ashwell, took place at 4 o'clock yesterday afternoon in the Church of the Heavenly Rest, New York City. The church was decorated with palms and pink rambler roses, and there was a full choral service. The bride walked with her brother, Thomas W. Ashwell, who gave her in marriage. She wore a white charmeuse gown trimmed with old lace, and a lace veil that her mother also wore at her wedding, which was held in place by a cap showing a single spray of orange blossoms. She carried lilies-of-the-valley, and wore the bridegroom's gift, a diamond and pearl brooch.

Miss Muriel Waterman Ashwell was her sister's only attendant. She was robed in cream net over yellow satin. The gown had a blue sash, and her leghorn hat was trimmed with blue and yellow ribbons and a single yellow rose on its brim. Her flowers were blue larkspur and yellow roses.

The best man was Henry Brower, and the ushers were Ames Brooks, Ernest Akhurst, Elliott Laidlaw, Leonard Thomas, Charles King and Rushmore Wood.

The reception followed at the Gotham in the ballroom, which was decorated with palms, bay trees and spring flowers.

Mrs. Barrows' father, the late William Cawley Ashwell, spent several years, when a young man, in South Africa. He shot much big game, and was among the first who reached the Kimberley diamond fields, and was later associated with Cecil Rhodes. At the time of his death he was a member of the firm of Ashwell & Co., bankers and brokers, of New York City. Mr. Barrows is a Princeton graduate, class of 1907. The engagement was announced in November, 1914. On their return fro mtheir honeymoon, Mr. and Mrs. Barrows will live in this city.

MISS KATHERINE RICHARDS BRIDE OF MICHAEL SAVERD

Miss Katherine Richards, daughter of Mr. and Mrs. William Richards, of West Front street, this city, and Michael Saverd, of South Plainfield, were married in the Sacred Heart church, South Plainfield, at 5 o'clock yesterday afternoon. Father John F. Baldwin, the pastor, officiated.

The bride was gowned in a traveling suit of blue broadcloth and wore a white picture hat. The bridesmaid was Miss Winifred Saverd, sister of the bridegroom. She wore a gown of green broadcloth. John Gregory, of Bound Brook, uncle of the bride, was best man. After the ceremony a wedding supper was served at the home of the bride's parents, there being about one hundred guests. After a trip the couple will reside in South Plainfield. Mr. Saverd is employed as a drop forger at the Spicer plant, South Plainfield.

MEETING FOR CHILDREN.

There will be a children's meeting at the Tabernacle Saturday afternoon at 2:30. It will be in charge of Henry Sluyter, boys' work director of the Biederwolf party. Mr. Sluyter will talk on "Deeds that Multiply."

—Read J. A. Fass' ad. on page five. —Adv.

VON JAGOW TO QUIT THE KAISER

German Foreign Minister Will Resign When U. S. Note is Sent

NO OFFICIAL NOTICE

Washington Cannot Hear from Gerard—British battleship sunk—124 Missing—More Russian Troops to France.

Paris, April 28.—Despatches from Geneva state that the Berlin Tages zeitunng announces that the resignation of Herr Von Jagow, German Foreign Minister, is only a question of hours, and that Prince Von Buelow, former Imperial Chancellor, will succeed him. The despatches also quote the Cologne Gazette as stating that a long and detailed reply by Germany to the American submarine note will be published Saturday, and that Von Jagow's resignation will be handed in then.

Copenhagen, April 28.—Private advices from Berlin says that the German Government reply to the note of the United States on submarine warfare is expected to be delivered on Saturday. Prince Henry, of Prussia, acting in sympathy with the Kaiser, is working with energy to obtain an answer favorable to America.

No Word from Gerard.

Washington, April 28.—The State Department is without advices from Ambassador Gerard today, and press reports describing the situation in Berlin are being studied with interest by administration officials.

No Dyestuffs from Germany.

Washington, April 28.—There will no dyestuffs imported from Germany until the American importers can clear away a number of technical details now standing in their path.

British Battleship Sunk.

London, April 28.—Announcement was made by the Admiralty today that the British battleship Russell had been sunk in the Mediterranean. The Russell was completed in 1903 and had a complement of 750 men; displacement was 14,000 tons, and her cost was $5,189,975. Her speed was 19.3 knots.

The Admiralty report stated that the Russell was sunk by a mine. She was the flagship of the Mediterranean fleet. One hundred and twenty-four seamen are missing.

Rear-Admiral Fremantle, the captain, twenty-four officers and 676 men were saved.

German Submarine Sunk.

London, April 28.—The Admiralty gave out the following statement: "A German submarine sank off the East coast yesterday. The commanding officer and seventeen members of the crew surrendered."

Unarmed Ship Torpedoed.

London, April 28.—The British steamer Industry, plying between American and French ports, has been sunk by a submarine in the Atlantic Ocean. The crew was picked up by another vessel. As far as is known there was no loss of life. The Industry was unarmed. She was torpedoed 120 miles from land, and the seamen were left to their fate in open boats. All were picked up by the American liner Finland. The Industry was on her way to the United States.

More Russian Troops Arrive.

Paris, April 28.—It was officially announced today that another strong contingent of Russian troops has arrived at Marseilles. This is the third body of Slav soldiers brought to France for service on the Western front.

No Infantry Attacks.

Paris, April 28.—French war statement:

"Bombardment of the French positions at Avocourt and Esnes on Verdun's northwest front, was continued by the Germans during the night." The official communique issued by the War Office this afternoon states, however, that no infantry attack was launched against the Meuse fortress.

German War Statement.

Berlin, April 28.—German war statement:

"Western theatre—In fights in the region east of Vermelles 46 English were captured, including one captain, as well as two machine guns and a mine thrower. In the sector of the Meuse there is no change. The shelling of places behind our front suburbs and villages on the line south of the Somme and around Roye continues. Numerous casualties among women and children have resulted. In an areial fight near Bethlelainville an enemy aeroplane was shot down. Another was down near Veri. A third was shot to earth by our anti-aircraft guns near Frapelle. A German air squadron bombarded the barracks and railway buildings at Ste. Menehould.

"Eastern theatre—The positions are unchanged. Railway establishments are warehouses at Rjizyca as well as several Russian aerodromes were attacked by German squadrons.

"Balkan theatre—There is nothing to report."

—Press want ads. pay.

CITY COUNCIL WILL ELECT A FREEHOLDER

Successor to J. Hervey Doane to Be Chosen at Monday Night's Meeting.

It is expected that when the City Council meets on Monday night it will elect a successor to the late Freeholder J. Hervey Doane, who died a few days ago. The new official will fill out the unexpired term of Mr. Doane. Those who have been prominently mentioned for the place are former Mayor James F. Buckle and former Sheriff B. Frank Coriell. Former Postmaster Elias H. Bird's name is also mentioned, but he declares that he is not a candidate for the office. There is also some question as to whether he would be eligible inasmuch as he is now a member of the City Council.

Both Mr. Coriell and Mr. Buckle are said to be candidates for the office. Either one are sufficiently familiar with the duties to fill the position acceptably. Inquiry among the members of the Council shows that no one has as yet been decided upon and it is likely that a caucus will be held prior to Monday night's meeting to reach a conclusion. In the meantime other candidates may appear in the field.

KNIGHTS COMPLETE PARADE ARRANGEMENT

Members of Watchung Council Will Make Fine Showing at Demonstration.

Arrangements have been completed for the representation of Watchung Council, No. 552 Knights of Columbus, at the 250th anniversary of the City of Newark on Monday evening, May 15. A special train will convey the members and their friends to and from Newark, and a banquet will be held immediately after the parade at one of the Newark hotels. On next Thursday evening a special meeting will be held, and every member who has intentions of going is requested to be present.

The Fourth Degree will parade in full regalia and nearly 100 of the members will parade in white flannel trousers, blue or dark coats, black shoes and straw hat. One of the finest military bands obtainable will be secured, the name of which will be divulged at a later date.

The general committee in charge is as follows: Fr. Burke, chairman; J. Kyle, J. Caulfield, T. Carty, H. Pasch. A sub-committee has also been appointed with J. J. Greene as chairman, J. Sullivan, F. Donnelley, F. Hart, J. Casey, J. Duffy, E. Fitzgerald, J. J. Kenny, J. Duffy, M. L. Griffin, A. A. Cannon, J. J. Varley, E. McGarry, W. Sharkey, Wm. V. Sullivan, G. Taylor, B. M. Brady, H. Shannon, A. Desnoyers, M. T. Moynihan, J. M. Cullen, A. E. Kenny, Chas. Kling, H. P. Greenwood, J. M. Doyle, J. Whalen, Robert McCormack, Geo. Linke, T. Connelley and Fred Winn.

LOIZEAUX LUMBER CO. PURCHASE LARGE TRACT

The firm of J. D. Loizeaux Lumber Company has purchased the premises between South avenue and the Central Railroad of New Jersey right of way, facing South avenue, 750 feet by uniform depth of 200 feet. This splendid piece of property is for the location of their East End yards, which for the last eighteen years have been located on North avenue, adjoining the Central Railroad freight yards. J. D. Loizeaux, the founder of this, has been in business in Plainfield over twenty-one years.

The constantly increasing volume of business which the lumber company has been securing has made it increasingly difficult to handle it property upon the limited area available upon the railroad station grounds. Looking to the future, and with a pressing need at the moment for expansion, the lumber company has acquired this advantageous location for its permanent place of business.

Auction Sale.

I will expose for sale tomorrow, commencing at 2:30 p. m., two van-loads of fine household goods at the auction rooms, 322 West Front street. The owners are moving from the city and the goods must be disposed of. Robert Murray, auctioneer. 326 West Front street.—Adv. ***

All Eyes Are On the Capital.

Washington was never so interesting as when history is in the making. An opportunity to spend the day there or in Baltimore is afforded by special $3 excursion, Sunday, May 7, via New Jersey Central. Leaves Plainfield 1:13 a. m., May 7.—Adv.

4-28 5-1 3 5 ***

Defiance Tires.

Guaranteed 4,000 miles and lower in price than others. Martin Automobile Co.—Adv. ***

Do You Want

to be up-to-date? Buy a Chalmers. Stryker Motor Car Co.—Adv.

4 24 tf ***

WOMEN IN FAVOR OF PREPAREDNESS

Enthusiastic Meeting Held Here to Discuss Plans for Organizing Branch.

COMMITTEE IS NAMED

Representatives of National Special Aid Society Address Gathering at Cedarcroft— Another Meeting to be Held Soon.

With the idea of determining if enough enthusiasm existed in Plainfield to warrant the formation of a local branch of the National Special Aid Society for American Preparedness, a preliminary meeting was held this morning at the home of Mrs. E. W. Fraser, on Park avenue. The attendance was even beyond the expectations of the promoters, more than one hundred prominent women being present, and as a result permanent steps will be taken as quickly as possible. A committee composed of Mrs. C. H. Banks, chairman; Mrs. F. W. Wallace, Mrs W B Tyler, Mrs Allan Cowperthwaite, Miss Edith Smalley, Mrs J. M. Charles and Mrs. Leighton Calkins, will meet next Tuesday morning at 10 o'clock to complete all arrangements for the permanent branch.

The original call for today's gathering was issued by Mrs. Fraser, who stated the proposition at the beginning of the meeting. Mrs. C. H. Banks was made temporary chairman. She intropudec the speakers, of whom there were two principals. These were Mrs. Annie Nathan Meyers, of New York, who is widely known throughout the East as an advocate of preparedness, and E. W. Duke, of New York, executive secretary of the National Special Aid Socleyt for American Preparedness. In addition to these, Mrs. Stuart H. Patterson made a report of the Red Cross work in the hospitals, and Mrs Leighton Calkins described the work of the Kenyon Gardens, an organization which has become very active in Plainfield, and which will conform, in some respects, to the ultimate plans of the National Aid Society.

Mrs. Meyers' address was on the subject of "Preparedness in Relation to the Home. She described at great length what could be done for the defence of the country if needed by the mothers and others presiding over domestic life. She mentioned the instilling of patriotism in children, the economic side of housekeeping for the conservation of table supplies, the better training of servants and many other important details. Mrs. Meyers is a very energetic and enthusiastic speaker and her remarks provoked general favorable comment. Mr. Duke devoted his speech to a full explanation of the aims and objects of the National Special Aid Society for American Preparedness. He pointed out what great help could be given by the women of the country to prepare against invasion from a foreign enemy and told how the present movement has been rapidly sweeping over the country. Branches are being organized at the rate of five or six a week and the combined membership is now well into the thousands. One of the first cities in this section to organize a branch was Summit, where the outlined work is now well under way. Mr. Duke also showed the weak side of the United States' defence, quoting facts and figures taken from military and naval reports, and then impressing on the minds of his hearers where efficiency could be first introduced to overcome the defects that are now being deplored by the country's leading men who have made the subject a study for years.

Following the meeting of the permanent organization committee next Tuesday morning, a call will be issued for another general gathering at which the charter roll will be ready for signatures.

PICTURE EXPERTS PLEASED WITH PLAINFIELD'S SCENERY

The possibilities of Plainfield's beautiful suburbs being used as a background for a number of outdoor films to be made by the S. Lubin Moving Picture Company of Philadelphia are quite excellent at the present time as a result of a visit of experts here during the past week. The party consisted of members of one family who are in the employ of the big Philadelphia concern. They are John Muldowney, Miss Margaret Muldowney, Miss Ruth A. Muldowney, Miss Bessie Muldowney and Miss Kate Muldowney. . All are cousins of Mrs. Charles Pagliucca, of Liberty street, at whose home they were entertained during their stay here. They left for Philadelphia yesterday.

The party was taken by Mr. Pagliucca to nearby places rich in naural scenery, among them Watchung, Feltville, Washington Rock and Oak Tree. John Muldowney was especially impressed with Watchung and the roads back of Scotch Plains and will probably have a number of scenes staged in these parts. All of the visitors attended the reception given by Plainfield Lodge of Moose Tuesday night and Miss Ruth Muldowney, who is an experienced singer and impersonator, rendered several acceptable solos and also imitated Charles Chaplin, Harry Launder, Chauncey Olcott and other notable stars.

TWO IMPRESSIVE MEETINGS ARE HELD AT TABERNACLE IN HONOR OF THE MOTHERS OF PLAINFIELD

ONE HUNDRED AND SIXTY LAST NIGHT GAVE THEIR HEART TO THEIR MOTHER'S GOD AND PLEDGED A CHRISTIAN LIFE.

ATTENDANCE WAS 8,500; COLLECTION $183.63

Afternoon Service Most Beautiful of Campaign—Dr. Biederwolf Answered Followers of "Pastor" Russell Last Night Calling One Circular a "Lie, Pure and Simple."

"Until some old wind-jamming, hot-air merchant of an infidel can trot out something else that will drag a drunkard from his cup, woo the gambler from his game, make the libertine pure and the thief an honest man, I shall continue to nail my hopes on the Cross of Jesus Christ, where my mother nailed hers," declared the Rev. William E. Biederwolf in his sermon on "Atonement" at the Tabernacle last night, and when he ended 160 men and women came forward to declare for the same life and the same religion.

Included in those who walked down the sawdust aisle were more than forty men employed at the plant of the International Motor Company. They came in a delegation of about 100, and almost half of them answered Dr. Biederwolf's appeal for a Christian life. The attendance at the evening service was 5,000.

One of the most beautiful and impressive of all the services was that of yesterday afternoon. It was "Mothers' Day," and almost a hundred of the aged and careworn mothers of Plainfield and North Plainfield occupied seats of honor immediately in front of a stage that bore a load of beautiful blossoms as heavy as the years they carried.

The oldest "Mother" there was Mrs. S. F. Batchelor, of West Seventh street.

She was ninety-two. She stood up before the audience of 1,500 and received a handsome bouquet of flowers from Mrs. Brake, while Dr. Biederwolf and the audience prayed "that the pathway of her life through the years that remain should be strewn with roses and lilies of God's love and God's mercy.

A feature of the service was the request musical program, when the mothers called for old songs, songs that they had not heard in years. Dr Biederwolf made it clear that no song would be sung unless it was really old, and the person making this request had to have gray hairs. Many of the mothers called for songs that no one else could lead, so they bravely stood up before the congregation, and in voices that thrilled either with the excitement or with memories of church services back in the yesteryears of youth, they carried the tune through one verse. One selected a song that no one knew but her, but she did not falter as she sang her solo. Many of the songs asked for were known to a majority of the older persons in the audience, and the Pine Tabernacle rang with melodies never heard there before and that will never be heard there again.

Appropriate songs by the National Male Quartet and by Mr. McEwan were pleasing features of the services.

Mother's Influence for Good.

In his short talk on mothers, Dr. Biederwolf told of the debts that all children owed her, a debt of memory and service and kindness which can never be repaid even by a life of devotion and care; but he also told the mothers of a debt that they owed their children. This is a debt of prenatal influence, of training in Christian life and of a Christian example. He said that a father's failure might be forgotten, but that one of a mother would be carried in the brain of a son or daughter through all the time that they have in this world and possibly into the eternity of the future.

Dr. Biederwolf made a plea for the Family Altar League. He asked that every mother and father in the audience sign a pledge to put a family altar in the home around which there should assemble the father,

(Continued on page 11.)

HACKMAN'S LICENSE IS REVOKED FOR 2 WEEKS

James Tate, a hackman, must wait two weeks before he works again. This morning in police court he was arraigned on a charge of driving his automobile without lights. Judge De Meza has had several drivers before him on this charge recently, and has determined to bring about a more general respect for the law, so he revoked Tate's license for two weeks.

FIRE COMMITTEE TALKS OF NETHERWOOD ENGINE

Members of the fire committee of the Common Council met last night and discussed at length the purchase of a combination engine and truck for the Netherwood station. Bids for this apparatus are in the hands of the committee, and one bid was eliminated last night, but no decision was reached as to the apparatus to be purchased. The fire committee discussed other matters by reached no definite decision.

AW, THIS IS TOO MUCH!

Boston, April 28. — National League game, New York vs. Boston, postponed, snow.

SEND FLOWERS TO THE SICK IN PLAINFIELD

More than 175 bouquets were sent to the shut-in and the sick of Plainfield this morning from the Tabernacle. The flowers used were those on the platform of the Tabernacle at the mother's meeting of yesterday afternoon. The Biederwolf party held a drawing room meeting at the home of Mrs. Frederick W. Yates, on Watchung avenue, this morning.

ANNOUNCE ENGAGEMENT OF MISS ANNETTE M. VANMATER

Mr. and Mrs. J. A. VanMater, of Myrtle avenue, North Plainfield, announced the engagement of their daughter, Miss Annette Maria Van Mater, to C. S. Trewin, of Palmerton, Pa., at a delightful pink luncheon given at their home Wednesday afternoon to a few girl friends. Mr. Trewin is the son of Mr. and Mrs. Frank W. Trewin, of Roselle. No date has been arranged for the wedding.

FIRE IN OWENSBORO, KY.

Owensboro, Ky., April 28.—Fire swept the business district of Owensboro today, causing a loss estimated at $50,000. Four firemen were probably fatally hurt.

—Try Press want ads. They pay.

IS PLAINFIELD A COSMOPOLITAN CITY? HERE'S PRETTY GOOD PROOF THAT IT IS

Those who have somtimes wondered whether or not Plainfield is a metropolitan city should have attended yesterday afternoon's meeting at the Tabernacle. There was an audience of at least 2,500, possibly more, and after the spirit of the service had begun to reach out from the pulpit Dr. Biederwolf said that he often wondered at the makeup of such a congregation —from whence they came and how they happened to come together in so small a place. He did not ask that any member of the audience explain how he or she happened to leave home or to come to Plainfield, but did ask that they stand up and tell their native land or native State. The result was surprising.

The first to respond was a woman, and she came from Glascow, Scotland, she said. With a whoop of welcome, "Mac," who sings solos and directs the big chorus choir at the Biederwolf meetings in a brogue like that of Harry Lauder, made it two from Glascow, and from other parts of the house the name was echoed, until the first lady found that six more beside herself were from that city. There were fifteen different countries represented as follows: Scotland, Canada, Wales, England, Switzerland, France, Australia, Germany, Turkey, India, Ireland, Sweden, Denmark, South Indes, Chili, Norway, Nova Scotia, Russia.

The States represented were Pennsylvania, Virginia, Maryland, New York, Kentucky, Michigan, Wisconsin, Ohio, Indiana, Vermont, North Carolina, Illinois, Massachusetts, Kansas, Connecticut, California, Rhode Island, Maine, Delaware, Missouri, Montana and Tennessee.

HIPPODROME TO PRESENT NEW FEATURES AT DAILY PRESS SHOW

Completely Revamped Program to Be Given Next Monday Night at Big New York Playhouse, When Plainfielders Will Be Present.

Plainfielders who have seen the show at the Hippodrome this season need not hesitate to go again next Monday with the big theatre party which the Daily Press has arranged. Yesterday Charles Dillingham, the manager, announced that the "second edition" for this year will be presented for the first time on Monday night next. This means that all who go in the Daily Press party will be first nighters at a New York production, which is unusual, even for New Yorkers. Mr. Dillingham has stated that the show will be remodelled from beginning to end. Every principal in the acts, it is said, will introduce a new number, while Charlotte, the world's greatest skater, will present a new number in the ice ballet scene. Sousa and his band will change their entire repertoire and new costumes and several additional novelties will be introduced.

When the Daily Press arranged for its special trip, no intimation was given of the new program to be started next Monday night, and it was not until yesterday that this newspaper learned that it will be able to take Plainfielders to the biggest playhouse in the world to be the first spectators at a completely revamped show. Of course, all the old features which have made the performance the talk of the theatrical world will be retained, so that there will really be two shows in one.

As has been announced a number of times, the special train carrying the Plainfield Daily Press party will run from Dunellen, stopping at all stations in this city and Fanwood. It will leave New York at 11:45 returning, and will reach this city about 12:30, as it will run on express train schedule. The time table going in has been arranged for Dunellen at 5:54; Clinton avenue, 5:57; Grant

(Continued on page 3.)

A. E. FORCE & CO.

"THE WHITE STORE"

No C. O D. None Charged No Phone Orders

Saturday Specials

One or Two Specials in Each Department will be Offered All Day Saturday at Cost or Less.

We Also Give L. H. Green Trading Stamps With All Purchases.

Waist Special

The greatest lot of Waists we have ever offered, consisting of very fine crepe de chine, voiles, fine batiste, all over nets, tub silks, in a variety of styles including fancy and tailored; sizes 34 to 52; we have sold these at a special as low as $2.00; Saturday **1.49**

Trimmed Hats

In our Millinery Department on second floor. 50 special trimmed hats; no two alike; large and small shapes, in all this season's colors; not one worth less than $5.00; Saturday **2.98**

TOP COATS

Each coat now in style and material. There is something about these coats that you cannot help liking them, yet offered tomorrow, **Saturday**, at a great special; reg. $7.98, at **5.00**

These are made short coats with belts, ¾ lengths, loose fitting, fancy checks, sport checks, coverts, serges, poplins; sizes 14 to 44; in all the newest shades of the season.

CHILDREN'S SHOES.

Gun metal calf button Shoes.
6 to 8 ,value $1.50, for.....$1.20
8½ to 11, value $1.75, for.....$1.45
11½ to 2, value $2.00, for.....$1.69

Women's patent colt gunmetal calf cloth top button; regular $3.50, for **2.69**

ALARM CLOCKS.

A full nickel alarm clock, regulation size, guaranteed; for sale in basement; regular 79c; Saturday..... **59c**

CLOTHES BASKETS.

Medium size, all willow clothes basket, braided top; for sale in basement; regular 89c; Saturday **65c**

LADIES' NIGHT GOWNS

5 styles to choose from, lace and embroidery trimmed, fine quality nainsook and long cloth; reg. $1.25; Saturday **95c**

LADIES' SILK LISLE VESTS.

Hand crotched yoke and shoulder straps; sizes 36 and 38; reg. 50c; 3 for $1.00 or, each..... **39c**

WIDE RIBBONS.

500 pieces plain and fancy ribbons, all colors, 4½ to 6 inches wide; taffetas and satins; regular 25c, 35c & 39c; Saturday **18c**

MEN'S NEGLIGEE SHIRTS.

One lot of 20 dozen, all sizes, light and dark effects, soft and stiff cuffs; reg. 50c; Saturday 3 for $1.00, or each..... **39c**

TOILET SOAP SPECIAL.

Notion dept., 6 cakes of transparent glycerine soap; regular price 5c cake; for **17c**

SILK GLOVE SPECIAL.

Saturday only, 16 button white silk gloves, double finger tips; all sizes; reg. price 69c, at... **50c**

LADIES' HOSIERY.

Ladies' black fine cotton lisle hose, all sizes; eight garter top; regular 25c; Saturday special **17c**

Ladies' and Misses' Suits

About 25 suits will be placed on sale Saturday morning at a big reduction. This is your opportunity to get your spring suit at a big saving. All this season's latest styles and materials of the newest shades; sizes from 14 to 42. Regular $18 to $20.00; Sat. . **13.50**

CORSET SPECIAL.

One lot of W. B. Corsets, medium low and high bust; made of a fine coutil, with elastic gored back; almost all sizes; reg. $1.50 and $2; Saturday **1.00**

BLEACHED CRASH.

Red and blue border, 17 inches wide; reg. 10c, for Saturday..... **7c**

WHITE COTTON BLANKETS.

64x80, fine cotton blankets, pink and blue border; regular $1.25; Saturday **1.00**

OUTING FLANNEL.

27-inch, in stripes and checks; also plain white; reg. 10c; Saturday.... **7c**

KIRBY PROPERTY SOLD.

The land belonging to the Kirby property and situated on Dunellen avenue between the Kirby house and the house owned by Mrs. Mary Runyon, has been sold to Robert B. Partain, who will build a modern dwelling there at an early date.

VALUABLE INVENTION.

Clayton Apgar, the 14-year-old son of Postmaster Willard N. Apgar, has invented something which when attached to the claws of a hammer causes the nails to be dropped by the hammer as drawn. The young man has announced his intention of applying to Washington for a patent.

Charles Smalley, William Herlich and Russell Garretson were recent visitor at Allentown, Pa.

RECOVERS FROM ILLNESS.

W. A. Houghtaling, who returned Saturday evening from Atlantic City, where he went to recuperate from a long siege of rheumatism, and was stricken with the same ailment on Monday, has now so far recovered from the second attack as to be able to be out and about.

South Plainfield.

John McCaffrey, an employe of the Spicer plant, was injured yesterday when the clutch on a machine he was operating slipped and caught the thumb and first finger on his right hand. Dr. Albert Pittis was called and found it necessary to take several stitches to close the laceration.

Rev. J. J. Allen, pastor of the Baptist church, and his people, are faithful attendants at the revival meetings being held in Plainfield. Mr Allen is numbered among the personal workers.

Work is progressing on the big addition to the Spicer plant, which is made necessary by the great rush of work. New orders are being received every week.

—Until you have canvassed the readers of this newspaper on the matter, do not decide whether or not this may be a "poor time to sell" that property

—When discontent reaches a certain point, the furnished room advertisements become very interesting to some people

W. & J. SLOANE

"DRYAD" CANE FURNITURE

Imported and sold exclusively by us.

The Finest Furniture of its kind ever produced

EVERY piece of "DRYAD" Cane Furniture has grace and dignity; its distinctive models bespeak comfort at a glance; its decorative character and extraordinary strength are the outcome of the skillful co-operation of artist and artisan, making it suitable for use indoors as well as on porches and lawns.

The construction is unique—the smooth, even surface of unbleached pulp-cane being carefully *woven*—not tacked—around strong, rigid ash frames.

Among the many "DRYAD" articles on display here are Chairs in great variety, Settees, Steamer Chairs, Invalid Chairs, Tables of many kinds, Work Baskets, Tea Wagons, Cake Stands, Flower Stands, Dog Baskets, Wastepaper Baskets, Umbrella Stands, Linen Baskets, Newspaper Racks, Children's Chairs and Tables.

Illustrated brochure "The 'Dryad' Book" sent upon request.

FIFTH AVENUE & 47TH STREET, NEW YORK

If it's advertised today it is likely that it is of timely interest to you today.

It is proper that the housewife should know as much about the business of buying for the home as her husband knows about the business in which he earns his income.

Sometimes a store will decide to perform a real "stunt" in value-giving on some special line. You may be sure that in all such instances the ad-readers will have earliest knowledge of the details

DUNELLEN

All the Happenings of the Day in Plainfield's Hustling Suburb.

MISS KOLLER THE BRIDE OF GEORGE E. KUNTZ

Miss Anna S. Koller, niece of Mr. and Mrs. Ernest Linner, of Eisemann Heights, New Market, and George E. Kuntz, of Bound Brook, were married last night at the Linner home by Rev. A. S. Phelps, rector of the Holy Innocents' Episcopal church, Dunellen. The wedding march was played by Miss Ida Kuntz, sister of the bridegroom. The bride was given in marriage by her uncle, Mr. Linner.

The bride wore a gown of white crepe de chine and a bridal wreath of lillies of the valley and carried a shower bouquet of bridal roses. After the ceremony supper was served and later Mr. and Mrs. Kuntz left on a wedding trip. They will reside in Bound Brook. The bride received a large collection of gifts. The home was attractively decorated for the affair.

TAKE STEPS TO BUY MOTOR FIRE APPARATUS

Definite action towards replacing the present antique fire apparatus of the borough with a motor hose and chemical truck was taken last evening at the monthly meeting of the Defender Fire Company, when E. R. Smalley, Charles Wrage, T. J. Ronayne and C. T. Voorhees were appointed a committee to approach the residents of the borough for personal subscriptions. It is believed that enough money to purchase such an apparatus can easily be raised in this manner.

Additional business other than routine was the appointment of Charles Wrage and C. T. Voorhees as a committee to take up the matter of a better alarm system.

RUNAWAY BOYS ARE CAUGHT AT DUNELLEN

John Strum, of 82 Wilkinson street, Jersey City; Sylvester Nester, of 120 Fairview avenue, and Patrick Cochlan, of 83 Wilkinson avenue, Greenville, all of whom were stealing a ride on a coal train, were arrested last night by David Johnson, a New Jersey Central detective. When arraigned before Recorder David S. Campbell the latter gave the boys a good fatherly talk and then held them to await the arrival of a Jersey City officer who will take them home.

BLOWING OF ENGINE WHISTLE STARTLES DUNELLENITES

Residents of Dunellen and the surrounding country were startled yesterday afternoon by the prolonged blowing of a whistle on an engine which was stalled near Taylor's Hotel, and many people flocked to the place to see what was the matter. In some way the whistle caught and it was fully twenty minutes before the engineer could release it and shut off the noise. At first some people thought the town was on fire and Lewis Schneider started for the fire house to ring the bell when he was stopped by Fire Chief Maier.

Robert Broadway, who has been ill, is improving.

Former Postmaster Charles S. Day is having repairs made to his new home on Edwards avenue.

Robert Fairbairn has purchased a gasoline traction engine for farming purposes. The engine will take the place of horses in drawing plows, harrows and seeding drills.

George Nelson is doing some work on the roads under Joseph Kelly.

Miss Lillian Nagle, who has been confined to her bed for a week with malarial fever, is improving rapidly.

Fred Fleming has purchased a 1916 model Harley-Davidson motorcycle with a side car.

Mrs. John Fleming, who has been suffering from eye trouble for the past four months, is improving rapidly under the care of an eminent Plainfield eye specialist.

Ambrose Ryno, is spending the week at Highland Park as the guest of his daughter, Mrs. R. B. Tappen.

Henry Gildersleeve, of Plainfield, and H. Clifford Smith and George Jennings, of this place, were initiated into the P. O. S. of A. at the regular meeting of the order last evening.

Miss Bessie Darnell, of Mariner's Harbor, is visiting Miss Lillian Fisher.

Borough Engineer and Mrs. L. T. Churchill are entertaining Mrs. Oakes Bishop and son, Douglas, of New York city.

LLOYD WILLIAMS IMPROVING.

Lloyd Williams, who was recently brought home from the Muhlenberg Hospital, where he submitted to an operation for appendicitis, continues to improve.

TRANSFER BONDS.

Borough Clerk William P. Deering was called to New York yesterday in connection with the transfer of the last of the borough joint sewerage bonds to George B. Gibbons & Co., the purchasers.

MOTORED TO WHITEHOUSE.

The Misses Lillian Fisher and Bessie Darnell and Sigurd Nicolaysen motored to Whitehouse yesterday and visited Miss Fisher's uncle, Sanford Ramsey.

RETURNS TO DUTY.

Joseph Ramsey Fisher, who has been laid up as the result of a bar falling on his feet, resumed his duties as fireman on drill engine 94 in the passenger yards at Jersey City last evening.

Mr. and Mrs. Frank Moran were the recent guests of Patrick Henry Mohan.

A. L. Barton has purchased an automobile.

Mrs. George Vail entertained Mrs. Catherine Sebring and daughter, Miss Viola, of Sebring's Mills, yesterday.

TAKE AN APARTMENT.

A. L. Larason, of Frenchtown, has moved in an apartment of the Benjamin C. Carpenter house on Prospect avenue, near Center street. Mr. Larason is employed at the Saurer plant of the Interational Motor Company.

Mrs. Alfred Osmun, of New Market road, is ill at her home.

Mrs. Charles Smalley is spending the week at Allentown, Pa., as the guest of her mother, Mrs. Elizabeth Hammer.

Alfred Osmun has been detained from business since Monday by a carbuncle on the back of his neck.

WILLIAM VAIL PROMOTED.

The number of friends of William Vail, who has been employed in the local freight house of the New Jersey Central for the past several years, will be glad to hear that he has been promoted to the position of bill clerk in the freight office at Elizabethport. He assumed his new duties today. His position has been taken by James Bays, of New Market, who has been working for the Dunellen Lumber and Stone Company.

RED LETTER BIBLE COUPON BIG PRINT

ILLUSTRATED EDITION

Distributed by the

PLAINFIELD DAILY PRESS

Clip three of these coupons bearing consecutive dates and present them together with our advertised price of $1.23 at our Main Office and receive your Copy of the BIG PRINT RED LETTER BIBLE.

3 Coupons and $1.23 Secures it

Description Limp Leather, overlapping Covers, red edges, round corners, gold lettered back, numerous beautiful colored plates, maps and biblical scenes, family record and many useful helps.

EVERY WORD JESUS SPOKE PRINTED IN RED

MAIL ORDERS WILL BE FILLED

Add for Postage
Up to 150 miles 4c
Up to 300 miles 5c
Up to 600 miles 6c
Up to 1000 miles 7c
For greater distances add parcel post rate for 2 lbs.

Special for Saturday

Window Shades —all colors and quality 23c
Bargain Basement

ROSENBAUM'S BAZAAR

Special for Saturday

25c Table Oilcloth 19c
Bargain Basement

TOMORROW, Saturday We Offer Real Honest Values in Seasonable, Dependable Ready-to-Wear

Smart Suits

You'll find the best of values here, in a collection of rich, practical styles in all up-to-date models; blue, black, corn stalk, tan, black and white check and the new grays; all silk lined, excellent workmanship, hand tailored; specially reduced,

10.98, 15.00, 17.98, 19.98

Among these we offer all silk taffeta suits in navy and black.

Real Bargains for Tomorrow

Only in fancy white chinchilla coats; beautiful styles, trimmed with black velvet; reg. $13.98 coats; only about 14, offered at a very special price; for Saturday **9.98**

Charming Millinery

"Lowest-in-Town" Prices.

Trimmed or untrimmed. We offer the best assortment to choose from at real saving prices from

1.98 TO 5.98

Untrimmed shapes from a real substantial assortment of newly arrived models in hundreds of styles to choose from; all colors—

98c 1.49 1.98

NEW SPRING SELECTION OF LONG CREPE KIMONAS—Special

98c 1.49 1.98

Excellent variety of styles and colors at the above price.

A few silk and crepe de chine long kimonas at

3.98 & 5.98

Children's Coats

Children's Coats for boys or girls at lowest prices in town. Excellent variety of styles in serge, covert cloth and silk popin—

1.98 TO 5.98

Raincoat Special

Guaranteed water proof coats, fine light weight in gray and tan; every one sold with our guarantee to prove satisfactory or a new coat without argument; special **5.98**

SKIRTS

$3 White Corduroy Skirts, at.... **1.98**

For Saturday only we offer $3 velvet corduroy skirts —newest models, at the above reduced prices; sizes up to 28 waist measure.

TEPPER'S for Millinery | TEPPER'S for Waists | TEPPER'S for Gloves | TEPPER'S for Infants' Wear | TEPPER'S for Underwear | TEPPER'S for Corsets

Remarkable After-Easter Offerings--At Tepper's

for the Week-End Buyer

Stocks at Tepper's are such as will give you a fine selection of anything you may need! Here you will find all sorts of new apparel and furnishings fresh from the fashion centers, and absolutely correct and up-to-the minute in style.

This store takes pride in maintaining throughout the season comprehensive stocks of everything our customers require. We are never "JUST OUT" of anything, and it is never "TOO SOON" for us to have anything in our stocks that isNEW, and in VOGUE.

SPRING SUITS

That Are Smart, Stylish and Well Made, Economically Priced for Saturday at **$15**

The styles, fabrics and colors are those that are worn by the best dressed women of today. There are belted models, with a flare from the belt, there are also loose models, flared direct from the shoulder. Snappy styles in serges, poplins, gabardines, checks, mixtures, in black, navy, brown, grey, Copen. and black and white.

SPRING COATS

WILL BE IN GREAT DEMAND THIS SEASON.

Because of the important place the separate Skirts have taken in the feminine wardrobe this year, it has been our aim to secure the most fashionable garments at very moderate prices. You will find in our collection lined and unlined coats of every description. Sport models, dressy models and plain tailored models in large assortments. Velour checks, serges, poplins, mixtures, combinations of silk and serges, etc., in colors that are most fashionable this season. Prices from **6.98** TO **29.50**

YOU COULDN'T ASK FOR BETTER VALUES IN

DRESSES

And the styles, too, are charming, indeed. Have you seen them? Ask one of our clerks to show you our line of Spring Dresses. Try them on, even if you do not care to bdy. You will be convinced of the Tepper leadership in style and quality, you will see that you get "MORE FOR YOUR MONEY" at Tepper's.

Stunning models in silks, poplins, taffetas and crepe de chines. Some very clever combinations of taffeta or crepe de chine with Georgette crepe. The shades are up to date. Prices ..... **5.98** TO **35.00**

A Spring Hat

"AS YOU LIKE IT"

Up to the minute, becoming, distinctive ,moderately priced. No others merit these four requirements so well as the hats we are showing for this season.

It is easy enough to find millinery that meets ONE of these four requirements, but it is quite a difficult matter to find a hat that meets all FOUR. Our Spring Millinery is unusual in this respect. Nowhere else, we believe, will you discover Spring Millinery that so fully conforms to every dictatte of style, individual taste and pocketbook.

CONSULT OUR SHOW WINDOW

Money Savers In Our Children's Clothing Department

Yes, this department saves you money. Not only that, but TIME, too. If you need anything in apparel for your little boy or girl, take them to the rear of the store, where you will find large assortments of everything in this line, at value giving prices. If you have no time to come send the children alone to Tepper's. They know where it is. Special attention will be given to them, and suitable things will be found for them. Best of all—your satisfaction is guaranteed.

Boys' Suits—In brown and grey mixtures, with 2 pairs of knickers. Very stylish models, either belted or plian; sizes 7 to 18; spec. **4.50**

Navy Blue Serge Suits—For boys from 7 to 18 years old; belted or plain models, with 2 pairs of knickers **6.50**

Boys' Refers—For little boys, sizes 4 to 8. Reg. $2.98, reduced for Saturday.... **2.25**

Boys' Trousers—A new purchase of novelty mixtures in many different shades; sizes 6 to 17 ..... **59c**

Children's Colored Dresses in a large assortment —sizes 2 to 6 and 6 to 14. Our early purchase of these enables us to sell them at a price which cannot be duplicated in Plainfield. Prices **1.49** up to **7.95**

Girls' Coats—A few broken sizes in coats that were regularly sold at $5.49; an exceptional bargain if you can find the size you want; reduced to **3.98**

Girls' Silk Coats—In rose, Copen. and black. Very prettily belted models, with lace collars **7.50**

Children's Dresses—In plain chambrays, striped ginghams and plain white. Pretty styles in checks and plaids are included. Some have bloomers. All are washable; sizes 6 to 14; regular price $1.25; for Saturday reduced to..... **95c**

Juvenile Suits—Very dainty suits, i nthe "Billy Boy" and Tommy Tucker styles, in serges, checks and mixtures— **2.75, 4.50** and **4.50**

Men! Dress Up for Spring

IT COSTS SO LITTLE AT TEPPER'S.

The warm weather is here and invites every man to be in harmony with the brilliant airy nature of spring. The marvelous display of new spring styles at our store will prove a revelation to the man who wants to dress up.

New Spring Shirts 95c.

All coat models, with soft cuffs. The variety of patterns is comprehensive and includes many different stripes in colors that are very fashionable. The values are such as cannot be duplicated at that price.

All Silk Hose 39c.

In all shades. A fine silk hose, sold regularly at 50c.

Men's Balbriggan Underwear 39c.

Shirts and drawers, short sleeves and drawers with reinforced seat. The kind that you usually pay 50c for in other stores.

A full line of Terry Bath Robes— **3.49** and **4.50**

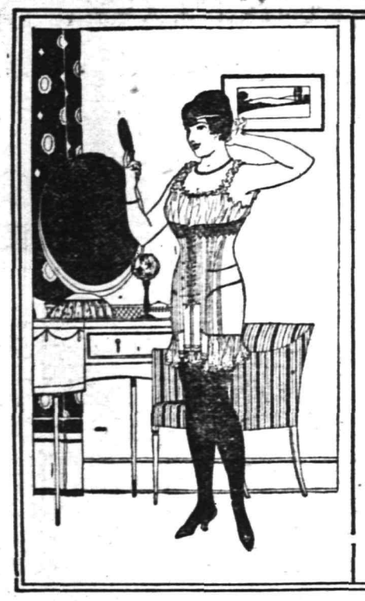

The Requirements of Fashion Are Easily Met

by wearing a

LADY RUTH LACED FRONT CORSET

Style 580 is designed for the medium stout figure. Made of a strong coutil and thoroughly boned, it will so distribute the flesh that the figure will be moulded into natural lines. It is a wonderful model for figures inclined to embonpoint.

The protector under the clasp and the broad elastic at the bottom of back perform their functions in reducing superfluous flesh.

Price $2.00 and $3.00.

Suit Cases, Trunks and Hand Bags.

If you need any for your vacation do not wait. Now is the best time to buy them.

Matting Cases .....50c to $5.50

Leather Cases .....$2.50 to $7.50

Leather Bags in black and tan..$2.50 to $10.00

More For Your Money at Tepper's PLAINFIELD ~NEW JERSEY~

Giftware at Moderate Prices

At Our Jewelry and Silverware Counter.

Tepper's department for jewelry, cut glass and silverware has long been established as the center for gift seekers. The silverware is artistic indeed, in character, and of no less importance are the very moderate prices especially arranged for Saturday's selling.

Note the few suggestions:

Quadrupel Silver plated Fruit Dish.....$2.98
Quadruple Silver plated Carving Set $4.25
Quadrupel Silver plated Butter Dish.....$2.00
Quadrupel Silver plated Bread Tray $2.25
Cut Glass Fern Dish $3.00
Four piece Chocolate or Coffee Service.....$4.98
Rogers 'Silver plated Cold Meat Fork.....$1.00
Rogers' Silver Plated Berry Spoons $1.49
Newest Thing Out—Boy Scout Knives.....98c

26 piece Rogers' Silver plated Serving Set, consisting of 6 knives, 6 forks, 6 tablespoons, 6 teaspoons, 1 butter knife, 1 sugar shell, including moiree lined box, all for.... **6.98**

Note that Silver Plated Ware has risen 50 per cent., but our early purchases enable us to offer everything at prices not higher than before.

The Children Want These Now.

Sulkies, Express Wagons, Porch Gates and Play Yards. A range of different grades at very moderate prices.

Sulkies .....98c, $1.98 up to $5.98

Express Wagons $2.75

Editorial

SERVICE.

"Service" doesn't mean merely waiting on you promptly and delivering purchases on time. OUR service starts long before this point is reached. OUR Service is that in having in stock whatever a customer may need, NOW. Our Service is in having in our stocks all new things as soon as they are out—and not wait to get them in by the time they are already out of style.

By service WE mean anticipating our needs far ahead and placing our orders early. That's why we can now offer many lines of merchandise at the old low prices, and SAVE YOU MONEY where other stores are advancing their prices.

Tepper's is the store for service.

The Aditor.

TALK ON HOW TO PREVENT ACCIDENTS ON RAILROAD

C. A. Donnelly, a trainman in the employ of the Lehigh Valley Railroad, recently read a paper on "Safety Fkst" before the Railroad Club of the Wyoming division of that system. It was described as a heart-to-heart talk on prevention of railroad accidents, and attracted immediate attention among the practical railroad men who heard it first. Several of these brought it to the attention of J. F. Maguire, general manager of the railroad, who is also the chairman of the line's general safety committee. So impressed was Mr. Maguire and other officials of the company with the soundness of the doctrine laid down by Mr. Donnelly that the paper has been printed in pamphlet form.

"It contains so many valuable suggestions in line with the safety first movement," says Mr. Maguire in a preface, "that the general safety committee considered it advisable to have it printed and distributed to our employes in connection with our safety first movement."

Steps have been taken to have the pamphlet put in the hands of every English-speaking employe of the railroad, and translations will be made for the benefit of other employes who are not able to read English.

WILL PRESENT NEW FEATURES

(Continued from page 1.)

avenue, 6:00; Plainfield, 6:04; Netherwood, 6:08; Fanwood, 6:11. The fare, including railroad and best $1.50 seat in the Hippodrome, will be $1.75 from Plainfield and $1.80 from Dunellen.

There are still a number of excellent seats available for this performance at the Daily Press office, and these can be procured until 6 o'clock tonight, or tomorrow afternoon and evening. A few tickets will be held for late arrivals on Monday, and the Press will try to take care of those who come up to the time the train leaves, but cannot guarantee this.

If imitation is the most sincerest form of flattery, then it follows that John Philip Sousa should be the vainest man in the country, for no one has been more imitated than the "March King." In fact, there is hardly a country or a town, great or little, that has escaped a Sousa imitation, for it has been one of the greatest assets of vaudeville performers for twenty years.

Recently at the Hippodrome, the jubilee programme was made merry when fourteen of America's most popular composers marched out on the stage while Sousa's band played "The Bride-Elect," and, grouping around the March King, imitated his characteristic style of conducting. Among his confreres who paid him this compliment were Leslie Stuart, Irving Berlin, Raymond Hubbell, A. Baldwin Sloane, Alfred Robyn, Silvio Hein, Jerome D. Kern, Rudolph Friml, Victor Jacobi, Gustav Kerker, John Golden, Louis Hirsch, Hugo Felix and R. H. Burnside.

As the world knows, Sousa is one of the most graceful and original of conductors. His characteristic gestures seem to sketch the composition he is conducting: he paints with the movements of his baton the swaying waltz or the stirring march. The up-and-down, pump-handle gesture with which he marks the rhythm of a Sousa march is as characteristic and as famous as the clicking of the Rooseveltian teeth. But the important feature of the Sousa gestures is the fact that they are perfectly natural and unstudied. They just happen, and Sousa could no more help conducting in this fashion than he could avoid writing a resounding march when the spirit moves him to composition.

The first public imitation of the Sousa conducting was given by Walter Jones, in the Lederer revue, "In Gay New York," at the Casino. Jones had been playing in revivals of the old Rice shows at Manhattan Beach where Sousa gave daily concerts in the theatre that was "swept by ocean breezes." Jones was a great admirer of the bandmaster and attended these concerts regularly, and his active sense of humor urged him to attempt to reproduce the Sousa gestures for the amusement of his friends. Shortly after "In Gay New York" had started its successful career at the Casino, a newspaper man suggested to Walter Jones that he introduce his Sousa imitation in the play some night. Jones fell in with the idea, had a wig made and borrowed a bandman's coat for the occasion. It was kept a secret from everyone, except the orchestra, which, of course, had to be rehearsed. Sousa had been invited to the performance, but was kept in ignorance of the surprise to follow. Just before the second act, Jones came on the stage completely made up as the bandmaster, with pointed beard, curled mustaches and eye-glasses.

Sousa, in his box, gasped with amazement, and the audience roared approval as the actor climbed down into the orchestra pit, took up the baton and led the orchestra through the mazes of "The Washington Post" march. Enthusiastic applause and laughter proclaimed a merited hit, and as Sousa beamed good nature at the success joke, George Lederer hurried back on the stage and told Jones to keep the Sousa imitation in the show. This was the beginning of the world-wide craze for Sousa imitations. The great Lafayette, the vaudeville artist who was burned to death a few years ago in Edinburgh, was the next Sousa imitator. His was a most laughable caricature of Sousa's mannerisms, while Jones' had an absolute impersonation of the bandmaster in action.

—That funny fellow Scoop is on the classified page.

Ask your doctor if these things ars important:

Wood Brook Farms maintains clean, concrete stables; washes all utensils and cows clean before milking; chills the milk quickly and packs it in ice; sterilizes all bottles and utensils daily; milk all packed in ice in delivery wagons.

The bacteria counts of the official Board of Health reports show the result.

Wood Brook milk is health insurance.

WOOD BROOK FARMS
Plainfield, N. J.
'Phone No. Metuchen 179.

Keen Kutter Tools

We have them for all purposes. The garden, farm and all kinds of craftsmen. Each tool is guaranteed by us and backed up by the factory, therefore you can't go wrong. **205 Park Avenue** is the right place to buy seeds that grow.

Seeds, Garden Tools, Lawn Mowers, Hose, Wheelbarrows and Fertilizers.

F. A. Kirch & Co.

Phone 578.

Not a Bite of Breakfast Until You Drink Water

Says a glass of hot water and phosphate prevents illness and keeps us fit.

Just as coal, when it burns, leaves material, which, if not completely behind a certain amount of incombusible material in the form of ashes, so the food and drink taken day after day leaves in the alimentary canal a certain amount of indigestible material, which, if not completely eliminated from the system each day, becomes food for the millions of bacteria which infest the bowels. From this mass of left-over waste, toxins and ptomaine-like poisons are formed and sucked into the blood.

Men and women who can't get feeling right must begin to take inside baths. Before eating breakfast each morning drink a glass of real hot water, with a teaspoonful of limestone phosphate in it to wash out of the thirty feet of bowels the previous day's accumulation of poisons and toxins and to keep the entire alimentary canal clean, pure and fresh.

Those who are subject to sick headache, colds, biliousness, constipation, others who wake up with bad taste, foul breath, backache, rheumatic stiffness, or have a sour, gassy stomach after meals, are urged to get a quarter pound of limestone phosphate from the drug store and begin practicing internal sanitation. This will cost very little, but is sufficient to make anyone an enthusiast on the subject.

Remember, inside bathing is more important than outside bathing, because the skin pores do not absorb impurities into the blood, causing poor health, while the bowl pores do. Just as soap and hot water cleanses, sweetens and freshens the skin, so hot water and limestone phosphate act on the stomach, liver, kidneys and bowels.

CHANGE OF MOOD.

He saw a girl's name on an egg,
And broke it in romantic mood.
Enthusiasm slumped a peg,
The hen fruit wasn't very good.

—Have the facts about that property you want to sell been given, fully and repeatedly, to the readers of this newspaper?

Have the Yellow Ice Wagon Stop at Your House.
It's the Only One That Delivers

CERTIFIED ICE

WADLEY & GOODENOUGH
208 Madison Ave. Tel. 13

TRY A PRESS WANT AD.

Steady Work for Good Men

A limited number of men can secure positions as motormen or conductors on Public Service Railway by applying at Waiting Station, Watchung Avenue, Plainfield, any Friday between 9 o'clock and noon.

All-year jobs at good pay.

NEW AUTO, FIRST RIDE; 1 KILLED, 1 HURT.

Car owner may die as result of accident few hours after buying machine.

This is only one of the many accidents that you read of, in every paper you pick up. Be Prepared and Protected by asking us to insure your car before you take the first ride.

Auto Fire 75 cents.

REAL ESTATE LOANS RENTS **GEO. M. CLARKE CO.** Telephone 205 Plainfield.
INSURANCE OF ALL KINDS.

HARTDEGEN
Newark's Diamond Centre

Diamonds
The Ideal Gift

Diamonds are the ideal gift. Time never dims their luster.

If you choose from our unusual showing of Diamond Jewelry you'll be sure of distinctive designs and qualities that are above reproach.

Don't let the question of price disturb you, as our range of prices is so wide that almost any purse may be pleased.

WEDDING RINGS
MODERATELY PRICED

At the Clock Corner
Broad St. at West Park
Newark, N. J.
Member N. J. Retail Jewelers' Association.

PLAINFIELD WINDOW CLEANING COMPANY
H. MEISTRICH, Prop.
Stores, Offices, Private Residences, New Buildings Cleaned, Scrubbed and Oiled. Office, 121 Liberty St.; Tel. 1943.

Suburban Transit Company

Leave Plainfield for South Plainfield—Week days—a6.30, a7.20, 9.00, 11.45, 1.00, 2.00, 4.00, 5.00, 6.10, b8.00, 10.30, 11.15. Sundays—9.00, 12.00, 2.00, 4.00, 6.00, 9.00.
Leave South Plainfield for Plainfield—Week days—a7.00, a7.45, 9.30, 12.00, [illegible], 3.30, b4.30, 4.20 except Saturday, 5.50, [illegible], b9.30, 10.50, b11.45. Sundays—9.30, 12.15, 2.30, 4.30, 5.30, 9.30.
Leave Plainfield for Watchung—7.00, [illegible].15, f10.00, b1.00, g3.03, 4.15, b6.50.
Leave Watchung for Plainfield—8.00, 9.50, f11.15, b2.20, g3.45, 5.25, g7.50.
Leave Plainfield for Warrenville—d6.45, e6.15, 6.20, f10.00, g2.00, g6.20.
Leave Warrenville for Plainfield—7.40, f11.00, g2.30, g7.15.
Leave Plainfield for Stirling—8.15, b1.00, 4.15.
Leave Stirling for Plainfield—8.[illegible], b2.99, 6.15.
(a) Except holidays.
(b) Saturdays only.
(c) Except Saturdays.
(d) Daily except Sundays, holidays Monday mornings, and mornings after holidays.
(e) Monday mornings and mornings after holidays.
(f) Sundays and holidays only.
(g) Saturdays, Sundays and holidays.
R. W. CAMPBELL, Mgr., 310 Park Ave 'Phone 180 Plainfield.

Boice Runyon Co.
Quality
Reliability
Service

Coal
Lumber
Masons' Materials

BOICE RUNYON CO.
Established 1837.
Park at North Avenue

—AT—
Schreiner Bros.
Prescription Pharmacy
Park Ave. and Second St.

Palm Olive Soap, 3 for.....25c
Sterno Solid Alcohol, 3 for..25c
Blue Jay Corn Plasters, 2 for 25c
Anti-Colic Nipples, 6 for....25c
Cedar or Lavender Mothaline, 2 for 25c
Cedar Moth Bags .....65c up
Each bag equipped with patent hangers.

Drugs and Toilet Articles at Popular Prices.

S. & H. Green Stamps or Hamilton Coupons with all purchases.

HEADQUARTERS FOR
GIBSON'S
RYE

E. C. WESTCOTT
115 East Front Street

TONY LUSARDI, JR.,
Successor to
B. KIVATINOS
Fancy Fruits, Choice Confectionery, Nuts, Cigars, etc. We make a specialty of Olive Oil.
211 W. FRONT ST. Tel. 886-W.

HOTELS.

HOTEL WALDORF
HENRY WINDHAM, Prop.
144 EAST FRONT STREET.
Gottfried Kruger's Extra Beer on draught. Imported Wines, Liquors and Cigars. Hotel accommodations and private dining-room.

HOTEL SOMERSET
Newly Papered and Painted throughout. Table Board and Rooms by Day or Week.
Piel Bros. and Kruger's Beer on draught.
W. G. FEASTER, Proprietor.
97 Somerset St.- Tel. 891.

WEINMAN'S CAFE
GENERAL NEWS TICKER.
Stock quotations.
Up to the Minute.
'PHONE 1527.

EXPERT TREE DOCTOR
Trimming, Spraying, Filling Cavities, and Curing Tree Diseases Scientifically.
Trees Removed and Re-Set
J. P. COSTELLO
17 MANNING AVENUE.
Phone 879.

FLOORS
HARDWOOD AND PARQUET
Old Floors Refinished.
S. E WARD & CO.
108 Depot Park. Manning Building.
Plainfield, N. J. 'Phone 470.

HODGE'S PHARMACY
Y. M. C. A. BUILDING
BELLE MEAD SWEETS
Telephone 62.

You have a share in the steady progress of this business toward higher standards of excellence in clothes for men, young men and boys; even if you're not a customer of ours you're a factor in this constant betterment, the advance movement of the Rothberg store; because it's for the well-dressed men that we're building up these greater and finer stocks; improving our methods, elevating our business ideals.

We don't sell clothes to all such men; but the point is, we're ready to; the best values your money can buy, at every price, and your satisfaction absolutely guaranteed.

Suits and Topcoats—
$12, $15, $18 to $25.

Rothberg's
"Things Men Wear"
Stein-Bloch Smart Clothes.
206 W. Front St.
Plainfield, N. J.

BARNARD
The Baker
Says, that he is prepared to furnish
Luncheons and Dinners
for Weddings, Birthdays and other functions at short notice. First class service and moderate charges.
Birthday and Wedding Cakes a Specialty.
R. H. BARNARD
Baker and Caterer
Woodhull and Martin's
Phones 1560-1561.
tuesfri- tf

ADVERTISEMENTS
—FOR—
NEW YORK HERALD,
WORLD, TIMES, SUN, JOURNAL
TELEGRAM, AMERICAN.
BROOKLYN EAGLE, GLOBE
—AND—
NEWARK EVENING NEWS
RECEIVED
AT REGULAR OFFICE RATES.

PLAINFIELD DAILY PRESS
No Telephone Orders.
Cash Must Accompany Copy.

COAL AND WOOD DEALERS.

Kindling and Grate Wood.
Prompt Deliveries. Orders received at
89 SOMERSET STREET
JOHN MOBUS
P. O. Box 320. Telephone 2538-J.

N. Meyers & Sons
COAL
COKE AND WOOD
Office tel. 1152-W. 121 Watchung Av.
Yard Tel. 1911.

PAINTERS AND DECORATORS.

James C. Hansen
DECORATOR
Dealer in
PAINTS, OIL, GLASS,
VARNISHES, ETC.
141 East Front St., Plainfield, N. J.
Distributor of John W. Masury & Son's Pure Colors, Ready Mixed Paints, Etc.

1916 WALL PAPERS
IMPORTED and AMERICAN GOODS
C. CONOVER & CO
Decorators, Painters and Paper-Hangers, Window and Plate Glass.
115 Elmwood Place. Tel. 1145

A. H. ENANDER
SANITARY PLUMBING, GAS FITTING, STEAM AND HOT WATER HEATING.
Contractor for Sewer Connections
126 WATCHUNG AVENUE.

CHAMPLIN L. RILEY CHOSEN PRESIDENT

Public Recreation Committee Completes Business of Its Annual Session.

The election of officers of the Public Recreation Committee took place at a postponed meeting held in the Public Library parlors last night. The election resulted as follows: Chairman, Champlain L. Riley; vice-chairmen, H. C. White and A. B. Jones; secretary, W. H. P. Veysey; treasurer, William N. Sandford. The last two named were re-elected. Clifford Braider and Charles S. Sminck were elected to membership in the committee. This addition to the committee is considered especially good, inasmuch as both men will render valuable aid to the work of the organization. Mr. Braider has conducted the music work at the Netherwood fresh air home and has drilled the chorus for the Biederwolf campaign. He is keenly interested in social welfare work and lends much of his time to various local enterprises. Councilman Sminck is also actively interested in anything that tends for the betterment of the city, and his appointment will in all probability be of immense value in new suggestions.

During the meeting a rising vote of thanks was given the retiring chairman, H. C. White. During the past year many new features have been added to the activities of the committee, and Mr. White has spent much of his spare time in following each line of endeavor. He spoke to the members later and told them of the New Jersey Day proclamation which the governor has issued for May 12, and urged the local committee to take part in the exercises. Mr. Sminck is a member of the State Board of Conservation and Development, and is much interested in the work.

Mrs. T. C. Vail, the treasurer of the West End Community Center, read a concise and interesting report of the financial status of that organization. It was reported to be in a flourishing condition and entirely self-supporting. At the conclusion of the meeting it was announced that all meetings in the future would be held the second Thursday of each month.

SALE FOR THE BENEFIT OF BONNIE BURN SANITORIUM

There will be another sale of handmade baskets tomorrow to be held at the store of Smith Brothers on West Front street. At a similar sale held in Stanley's store on Good Friday $50 was netted to be added to the workshop fund of Bonnie Burn. The baskets are made by the convalescent patients at the sanatorium. Orders are not taken there because of the fact that perhaps one day there will be ninety present at work, while on another day but twelve will be working. The willow used in the making of these baskets costs ninety cents a pound, which explains the higher prices assessed for them. Ordinarily baskets purchased will contain willow costing fifteen cents a pound. The public is urged to patronize the sale and increase the fund, as well as set an incentive to the workers at the sanatorium, who take a keen interest in the work. It has been said by medical men that beside fresh air, occupation is beneficial to the inmate.

CALL WOMAN NUISANCE IN PETITION TO JUDGE

Ella Hedgeman, colored, was so afraid her neighbors would kill her that she bought a pistol to protect herself, but the neighbors who live in her block on West Fourth street had nothing against her, they said, and insisted that she bothered them. To prove their claim they presented the following petition to Judge De Meza this morning:

"Honorable Dear Judge: This woman is a nuisance and we do declare her to be a nuisance.

"Sam Scruggs, Bertha Scruggs, Edward Perkins, Ella Perkins, et al."

Judge De Meza persuaded the woman to move out of the neighborhood, and she promised to do this at once.

PEEPING TOM DEVELOPS IN POLICE COURT CASE

Isaac Storcht, charged with disorderly conduct, turned out to be a "Peeping Tom" for Plainfield, when tried this morning in police court. A young lady appeared against him and told of his watching her undress through the keyhole. Judge De Meza put him on probation for a year.

FARMER'S COMPLIMENT.
Has baby an angelic smile? The family shout, "Well, rather!" And then they shout in solemn style, "It looks just like its father."

—Press want ads. pay.
—If you have something to rent, you have something to advertise—and something that it will pay you to advertise adequately and persistently.

At Woodhull and Martin's

Saturday Is Shoe and Stocking Day

At Woodhull and Martin's

Our Shoe and Stocking Departments are splendidly prepared to take care of your wants at prices that are away below those prevailing today. By this we mean that the qualities we offer are superior to what can be purchased at any given price.

The Shoe Department

WOMEN'S LACE BOOTS in all the leading styles; grey, suede, white washable kid, white Nile cloth, grey washable kid top with midnight blue kid foxing; also black vici kid; priced from $3.75 to..... **6.50**

For Girls—Pumps, ankle ties and oxfords in white and black, from $2.50 to..... **4.00**

White calf pumps and black patent leather pumps with crimped front, at..... **5.00**

WOMEN'S PUMPS, OXFORDS and SPORT SHOES in white washable kid and colonial pumps, at **5.50**

White Nile Cloth Pumps with ivory sole; also dull and bright kid pumps, at..... **4.50**

Colonial Pumps with tongue and buckle and Louis heels in dull kid, at **3.00**

Childrens Ankle Ties and oxfords, in white, tan and black, from 80c to..... **2.00**

The Hosiery Department

CHILDREN'S STOCKINGS—Fine ribbed in black or white, seamless, all sizes. Extra good 19c a pair quality; Saturday at **15c**

WOMEN'S STOCKINGS—Light and medium weight cotton, black or white; a full fashioned imported stocking; Saturday at **25c**

CHILDREN'S STOCKINGS—The well known "Mother's Friend" brand in black, white and tan colors; all sizes; Saturday, at..... **25c**

CHILDREN'S SOCKS—A splendid showing of imported lisle thread socks in plain, white and white with fancy tops; Saturday at 25c and..... **35c**

MEN'S SOCKS—The famous "Interwoven Brand." Complete lines in lisle, silk and lisle; pure thread silk and silk ingrain, in black and colors; specially priced for Saturday, at 25c, 3 for $1.00; 50c and..... **85c**

WOMEN'S STOCKINGS, fine gauze lisle thread, full fashioned, in black or white; regular and out size; Saturday at 3 for **1.00**

WOMEN'S STOCKINGS—"Onyx Brand," full seamless, black fiber silk; Saturday at..... **45c**

WOMEN'S STOCKINGS—Pure thread silk in black and colors; full fashioned; Saturday, at **85c**

WOMEN'S STOCKINGS—"Onyx Brand" black silk, full fashioned; Saturday at..... **1.00**

"HOLEPROOF HOSIERY," complete assortments for men, women and children, in all weights and colors in cotton, lisle and silk at regular selling prices, fully guaranteed.

Saturday Shoe and Stocking Day

Woodhull & Martin Co.
Profit Sharing Certificates With All Purchases

Saturday Shoe and Stocking Day

ASTOR THEATRE
235 WEST FRONT STREET
Plainfield's Leading Photoplay Theatre.

Today and Tomorrow
Daniel Frohman Presents
PAULINE FREDERICK in
"LYDIA GILMORE"
in 5 parts
From Henry Arthur Jones' Powerful Drama.
Bray-Cartoons, Selig Tribune and Others.

BEGINNING SATURDAY
We will show the "GIRL AND THE GAME" Series featuring Helen Holmes.

MONDAY
Jesse L. Lasky Offers
CLEO RIDGELY in
"THE GOLDEN CHANCE"
Jeanie Macpherson's thrilling society drama in 6 parts.
Burton Holmes Travelogues and others.

TUESDAY
The Petite Artist
LOUISE LOVELY in
"TANGLED HEARTS"
In 5 Parts
A Bluebird master picture, and others.

Always a good, clean program, nothing sensational.
We show strictly first run Paramount, Bluebird and other Broadway features. Our motto—"Quality not Quantity."

We Give Travelstamps.

LONG DRIVE OVER WATER ON PARK GOLF CLUB LINKS

The new second hole at the Park Club will cause an unprecedented demand for "floaters," as it will require a drive of nearly 150 yards over a pond in order to land safely on terra firma. The chagrin of driving into the water will be somewhat of a relief, if it is possible to recover the ball. The "Glory Dimple" is one of the few balls that does not sink. A couple of them in the bottom of your bag may come in handy some time.

The formal season of the Plainfield Country Club will open Saturday, and the full restaurant service will also be put into effect. Despite the unfavorable weather conditions the course is in the best of condition and a very successful opening is expected.

—Press want ads. work wonders.
—That funny feeling Scoop is on the classified page.

See Window Display

Bonnie

See Window Display

Annual Sale of "Onyx" Hosiery

FRIDAY and SATURDAY, Much Under Regular Prices

SILK
Black, white and colors.
45c reg. 50c and 59c pr. pair

COTTON OR LISLE
Black, white or tan.
21c reg. 25c pair. Pair.

SILK
Pure thread, black and white.
65c reg. 75c pair. Pair

FINE LISLE
Black, white or tan.
29c reg. 35c pair. Pair

SILK
Black, white and all colors.
85c reg. $1 & $1.25 pair. Pair

FINEST SILK LISLE
Black, white or tan.
43c reg 50c pair. Pair

SILK
Extra weight, black, white and novelty stripes.
$1 reg. $1.25 & $1.35 pair. Pair

BOOT SILK
White, grey, putty.
25c reg. 29c pair. Pair

GET YOUR SUMMER SUPPLY NOW

VISITING PINNERS LOSE ON BOROUGH ALLEYS

Imperials Take Last Two Games From South Bound Brook Y. M. A.

The Imperials gave the South Bound Brook Y. M. A. bowlers a taste of defeat on Gates' alleys last night, taking the last two games from the visitors. Although the visitors started out in excellent style, rolling 905 in the first game, the boroughites rallied and showed their usual form in the last two games.

The scores:

SOUTH BOUND BROOK Y. M. A.			
W. Mathews	192	149	195
Snyder	185	134	146
Hodge	194	193	187
O. Mathews	181	165	150
Zimmy	153	195	155
	905	836	833

IMPERIALS.			
Miller	103	137	163
Conover	150	185	144
Smalley	171	144	168
Voorhees	201	168	211
Connolly	163	220	183
	788	854	869

ELKS' TOURNEY.

MERCER.			
H. Woolston	*145	*145	*145
Sabocker	155	155	135
Taverner	147	184	149
Crist	179	134	121
Brook	185	201	162
	811	819	712

BUICK.			
Nash	*155	*155	*155
Randolph	*125	*125	*125
Cose	*165	*165	*165
McInerney	151	161	149
Dermler	144	166	138
	740	772	732

* Average, less ten pins.

P. H. S. GAME OFF.

Wet grounds caused the postponement of the baseball game scheduled for yesterday between Battin and Plainfield High Schools at Elizabeth, making the second one called off by the local schoolboys in succession. Tomorrow West Hoboken High School, a new team on the P. H. S. schedule, will appear on Parker Field to lineup against Coach Patch's charges. The game will start at 3:30.

Miss Ethel Naylor, of this city, is entertaining Miss Marjorie Redshaw, of New Brunswick, for a number of days.

—Still-useful furniture may be sold for what it is worth to somebody else—if you give the selling-task to a classified ad.

PLAINFIELD THEATRE
HIGH CLASS VAUDEVILLE
Matinee Daily—5c and 10c.
Evening, 7 to 11—10c, 15c, 25c

TODAY AND TOMORROW
HELEN HILDRETH
The Boxing Girl, in
"FIGHTING IT OUT"

Vaudeville's prettiest novelty
RUSSELL'S DANCING MODELS

5 OTHER BIG FEATURES 5
And photoplays including 10th
"MARY PAGE"

RECREATION NOTES.

The Dramatic Club will meet tonight in the Washington School; also the Dunbar dance will be held.

The municipal dance will be held tomorrow night in the Washington School.

Not a single "aggie" among our boys' Spring Norfolks.

They're all "realers."

Built for real live boys.

Four different models.

All sizes with special provision for "extra stouts," "fats" and "very fats".

Prices moderate.

ROGERS PEET COMPANY

Broadway at 13th St. | "The Four Corners" | Broadway at 34th St.

Broadway at Warren | | Fifth Ave. at 41st St.

New York City.

PROCTOR'S

PREPAREDNESS!

Patrons attending Proctor's come prepared to witness the world's greatest photoplays perfectly projected on our wonderful gold fbre screen.

THEDA BARA WEEK

LAST TWO DAYS

To-day THEDA BARA in Destruction

Saturday THEDA BARA In Carman

HAZEL DAWN in The Masqueraders — "THE SOCIAL PIRATES"

EDMUND BREESE in The Lure of Hearts Desire — "Musty Suffer" "Mutt & Jeff"

ALL NEXT WEEK

The Big Local Movie Play

IT HAPPENED IN PLAINFIELD

See Yourself and a Thousand Other Plainfielders in This Local Photoplay

MONDAY

Geraldine Farrar in CARMAN

See the Fox "Carmen" on Saturday and the Paramount "Carmen" Monday, and judge for yourself as to the merits of each production.

Other Features

TUESDAY

Douglas Fairbanks in THE HABIT OF HAPPINESS

"A BATHHOUSE BLUNDER" Keystone Comedy

Other Photoplays

Coming Soon

CHARLIE CHAPLIN in

A Burlesque on Carman

4—Massive Parts—4

B. Altman & Co.

Women's Spring Tailor-mades

are now in stock in an immense variety.

The style, cut and finish of these Suits (all of which are made in New York) are invariably excellent; while, considering the quality of the materials used and the high standard of workmanship, the prices are decidedly moderate.

Ready-to-wear Suit Department (Third Floor)

Fifth Avenue - Madison Avenue

34th and 35th Streets New York

A woman with buying to do never saves any time by omitting to read the advertisements. Nor does she always secure par-value for her dollar.

SENATOR W. J. STONE.

Confers With Wilson on International Problems.

Photo by American Press Association.

Chairman Stone of the foreign relations committee was in conference with the president in regard to the submarine controversy, the Mexican situation and Japan's protest against the immigration bill.

PROPAGANDA PLAN SHARPLY SCORED

Senator Denounces Effort to Sway Congress.

Washington, April 28.—Senator Husting of Wisconsin, a Democrat, in a speech in the senate unfolded what he conceived to be a pro-German propaganda behind the sending to the senate of thousands of telegrams urging that the country be kept out of war with Germany and generally expressing sympathy with the German side of the U-boat controversy.

Senator Husting fixed the responsibility for the propaganda upon the "American embargo conference" in Chicago. He exhibited a letter sent out by the conference urging that the telegrams be sent and directing that bills for the expense be forwarded to the organization in Chicago and that they would be paid. The letterhead of the conference introduced by Senator Husting gave the following as the officers:

Colonel Jasper Tucker Darling, president and chairman of the executive committee; W. R. McDonald, general manager; J. H. Forrest, secretary; C. H. Palmer Lundquist, assistant secretary, and William D. Falk, treasurer.

McDonald and Forrest are newspaper men who formerly worked in Washington. Senator Husting was severe on the organization, which he said was working in a way calculated to embarrass the president in the international negotiations.

The senator charged that Wolf von Igel was back of the propaganda and that Von Igel's private papers now in the custody of the government would prove that he was inspiring or aiding the propaganda.

BOLT ON PHILIPPINES.

Thirty-five Democrats Against Plans For Independence.

Washington, April 28.—Thirty-five revolting Democrats, led by members of the Tammany delegation, in the majority caucus of the house put a quietus upon the administration's plan for turning over the Philippine Islands within four years.

The recalcitrants, with the almost solid minority arrayed against the pending bill, will constitute an ample majority to defeat the independence measure. It was predicted that at least ten more Democrats, who were not present at the caucus, would join the revolt. Twenty-eight of the thirty-five served notice upon their party colleagues that they would not observe the caucus decree.

General Markets.

New York, April 28.

BUTTER — Weaker; receipts, 7,982; creamery, extras, 92 score, 33½c; creamery, higher scoring, 34@34½c.; firsts, 32½@33c.; seconds, 31½@32c.

EGGS—Firm; receipts, 32,800; fresh gathered, extras, 23¾@24c.; regular packed, firsts, 21½@22½c.; seconds, 20½@21c.; nearby hennery whites, fine to fancy, 24@25c.; nearby hennery browns, 22@24c.

CHEESE—Irregular; receipts, 861; state, held, specials, 18½@19c.; fresh specials, 16¾@17c.; do, average run, 16½c.; Wisconsin twins, held, 18@18¼c.

POULTRY—Dressed, firm; chickens, 17@30c.; fowls, 17½@22c.; turkeys, 28@38c.. Live, firm; broilers, 38@40c.; fowls, 15½c.; turkeys, 20c.

Live Stock Market.

Pittsburgh, April 28.

CATTLE—Supply light; market steady; prime, $9.50@9.75; good, $8.80@9.25; tidy butchers', $8.50@9; fair, $7.75@8.25; common, $6.50@7.50; heifers, $6@8.50; common to good fat bulls, $5@8; common to good fat cows, $4@7.75; fresh cows and springers, $40@80.

SHEEP AND LAMBS—Supply light and market slow; prime wethers, $7.80@8; good mixed, $7.40@7.75; fair mixed, $6.50@7.25; culls and common, $4@6.50; lambs, $6.50@10; veal calves, $9.50@10; heavy and thin calves, $5@7.50.

HOGS—Receipts, 10 double decks; market steady; prime heavy, heavy mixed, medium and heavy Yorkers, $10.05@10.10; light Yorkers, $9.50@9.65; pigs, $9@9.25; roughs, $8.75@9; stags, $7@7.25.

SWAPPING JOKES.

We all tell wheezes hoary,
But let us not repine,
I'll cackle at your story
If you will smile at mine.

Our Motto

HONEST QUALITY
HONEST VALUE
HONEST
ADVERTISING

J. C. Fass

THE PARIS STORE

Our Guarantee

Perfect Fit and Best of Workmanship by Expert Tailors and Dressmakers

TOMORROW Comes the Great Disposal of

Women's & Young Women's Suits

All Fresh, New Fashions with price reductions characteristic of these Fass clearance events—newly reduced garments from our own splendid stocks.

Suits in the best of fashion—the kind that hundreds of women will eagerly choose for their spring outfits—suits from regular lines that have become depleted owing to our tremendous Easter suit business.

Sizes for everyone, though we cannot promise them in any one style.

Grouped In Five Specially Priced Lots for Easy Choosing---

25—Gabardine, Poplin, Silk and Cloth Combination Suits; special ..... 29—Serge, Poplin and Gabardine Suits at..... 27—Serge and Poplin Suits at..... 48—Serge Suits at ..... 15—Silk and Serge Combination Poplin and Serge Suits; special at **19.75**

35—Gabardine, Poplin and Serge Suits; Special at ..... 25—Cloth Suits at..... **16.50**

17—Serge and Gabardine Suits at..... 5—Poplin and Whipcord Suits at..... **15.00**

47—Poplin and Gabardine Suits; special at..... 11—Serge and Gabardine Suits; special at..... **13.75**

Big Mark Downs in Women's Coats

15—Check and Covert Cloth Coats; special at.. 19—Serge Coats at.... **15.00**

5—Taffeta Silk Coats, special at **17.50**

18—Poplin Coats at... 8—Peau de Soie Coats at **13.75**

25—Black and white check coats; special at **4.95**

11—Poplin and Gabardine Coats, all lined, at.... 22—Mixture and Taffeta Coats at..... **15.00**

20—Mixture and serge Coats at **7.95**

FOR TOMORROW

Chiffon Taffeta Dresses at 9.95

With smart new blouse, prettily trimmed with buttons and loops of silver braid. The skirt shows novel new draping at side. The chance to get them at $9.95 is just pure good luck.

GIRLS' NEW TUB DRESSES

Girls' Tub Dresses—Solid blue, pink and tan repp and chambrays, pretty smocked and plaited models; full skirts, sizes 6 to 14 years **1.25**

Girls' Coats—Checks and serges, wide variety of smart models; effectively trimmed; sizes 6 to 14 years; special at **3.98**

Girls' $7.50 Spring Coats—New models in checks and serges; effectively trimmed; sizes 6 to 14 years **4.89**

Girls' Tub Dresses—Middy styles of tan and linene, buttoned belted coat effects, full plaited skirts, prettily trimmed; sizes 6 to 14 years; special at **1.75**

War Declared!!

By the small store against big prices.

From the woolen mills to the retailer, prices have been increased all along the line.

It is by cutting down our profit as well as our expenses that we are still able to offer you the opportunity of saving at least $10 on each suit you have made to order.

We are still making them for

15.00

and up

"LET US SUIT YOU."

M. J. FRANK & CO.

TAILORS

243 W. FRONT ST.

L. Shrager, Mgr.

—Going to build? See Saturday's Press.

After Easter SALE

Remarkable Values In New Spring & Summer Clothing

Broken assortments and odd lots — newest styles, finest quality — remaining after our tremendous Easter business.

With increased cost of materials and high prices elsewhere, our GREAT SALE offers you a WONDERFUL OPPORTUNITY to SAVE MONEY on your new clothing.

Famous "TRUE BLUE" Serge Suits for Men & Young Men

A LOWER PRICED and BETTER QUALITY serge than you'll find in any other store.

$20. Value NOW . . $15.95

Other Suits $14.95 to $25. Values $17.50 to $30.

MILLINERY

Smart Trimmed Hats

$5. Value NOW . . $2.98

Attractive Sport Coats For Ladies & Misses Now At Special Prices

SPECIAL

Ladies' & Misses' Summer Suits

New fashionable Summer colors — silver grays, covert shades, checks, etc. in new Summer materials.

$20. to $22. Values NOW . . $15.98

Other Suits at $17.95—$19.95 Values from $25. to $27.50

Easy To Buy — Easy To Pay On Our

New Popular, Generous Credit Plan

ADELBERG'S

129 E. FRONT ST.

Plainfield Daily Press

Published Daily except Sunday, by the PLAINFIELD PRESS COMPANY, 193 North Avenue.

Entered at the Plainfield, N. J., Postoffice as second class mail matter.

Leslie R. Port, Managing Editor.

TELEPHONE PLAINFIELD 3000.
Private Branch Exchange connecting all departments.

Two cents a copy. Ten cents a week. $5.00 a year in advance. Delivered by carrier or by mail. No extra charge for papers mailed to points in the U. S. and Canada.
Any subscriber failing to receive a single issue will confer a favor by notifying the business office.
Advertising rates mailed on application. Copy for change of advertisements to ensure change for same day must be at the office by 9 a. m.

PLAINFIELD, NEW JERSEY, APRIL 28, 1916.

ANOTHER COUNTY PUTS PRISONERS TO WORK.

So far as is publicly known the Freeholders have as yet done nothing about providing employment for the prisoners in the county jail. There seems to be some deep rooted aversion on their part to finding some method of putting these men at work, and the example set in other counties means nothing to them. The Board which most recently has developed this humanitarian method of caring for its unfortunates is that in Morris. There the prisoners are to be employed first in helping to build a workhouse, put in and till crops on the county farm, and in ditching for laying water pipes. It is said that the confirmed offenders, who welcome the opportunity of spending the winter in jail at the expense of the county, are already looking for work where they will not be confined, or are leaving the county.

For many years Mercer county, in which Trenton is located, has tried the experiment of working its prisoners. A farm and quarry was purchased, and at first it was a drain on the taxpayers, but of late years it is said to have paid. Crushed stone is furnished to the city of Trenton, and the farm produce is sold.

Aside from Mercer county Hudson, Essex, Morris and Sussex are the only ones which now employ their prisoners, and the State has established a prison farm in Cumberland county. State prisoners are also employed in three or four places building roads.

The Trenton Times, which has always been a staunch advocate of the employment of these men, is right when it says that less attention has been given to the problem of economical care of prisoners than the subject deserves. This was no doubt due to the fact that politics have played too great a part in county government, and because in some of the smaller counties the maintenance of a farm or workhouse would have increased the cost of caring for the convicts.

Now that the smaller Board of Freeholders system has been so generally adopted and is becoming more popular, some of the other counties are likely to resort to the plan which Mercer has found to be so satisfactory and which will prove to be beneficial to the prisoners also. At the present high prices for labor every able-bodied man ought to be able to more than earn his keep, even when the expense of hiring guards is taken into the calculation.

• • • • • •

SHOULD ACCEPT MARJORIE'S FUND.

Contributions of dimes for Marjorie Sterrett's battleship fund have now reached a grand total of over $20,000 from children all over the United States. And not a day passes that a group of youngsters do not call at the Daily Press office and leave ten cents for the fund, departing with one of the attractive buttons which are furnished to contributors. Naturally no one can expect that these future citizens, by the ten cent contributions, can raise enough to buy a battleship costing several millions, but they are doing a great work to promote the preparedness propaganda all over the United States.

The Secretary of the Navy has declared that there is no power vested in him to accept this money for the purpose, and Congressman William S. Bennett, of New York, has taken it upon himself to see that a proper law is enacted. He has introduced into the House of Representatives a resolution which directs Secretary Daniels to receive the money, and this will probably be reported out of the naval committee within a very few days. Surely Congress can do no more fitting thing than to pass this resolution, thus recognizing the splendid work by the boys and girls of the country who are getting their first real lesson in patriotism through the interest they are taking in the battleship fund. One hundred and fifty newspapers through the country from coast to coast are accepting the contributions, and more are being added to the list each day, so that the movement is a national one in every way.

Incidentally, of the half dozen cities in New Jersey where funds are being raised, Plainfield leads the list, over $160 having been collected here for the cause.

• • • • • •

PRACTICAL PREPAREDNESS.

Under orders from Washington, mechanics of the Brooklyn navy yard are rushing work on the battleships so that they will be able to leave on May 20. Advancing the date for the departure of the battleship division has stirred the navy yard. The men were unable to learn the reason for the change in orders, because of the close watch kept on the reservation since the visit of Assistant Secretary Roosevelt nearly a week ago. The Wyoming was to have stayed at the yard for repairs until the middle of June. Many repairs will have to wait because of the orders of Secretary Daniels. The New York is in dry dock with her cracked cylinder removed and workmen are making preparations to install a new one. The work will take about ten days. The repair work on other parts of the hull and machinery is to be temporarily abandoned. The Arkansas already has new twelve-inch guns in place of the two cracked ones with which she came north, and is ready to leave the yard. The Texas, scheduled for at least fifty working days of repairs, has had considerable time cut off her schedule. The new battleship Nevada is ready for immediate departure. There is little work to be done on the destroyers.—Paterson Call.

• • • • • •

Congressman Capstick appears to have kicked into a hornet's nest with his vote on the McLemore resolution. For a while it appeared that the voters, many of whose memories are short had forgotten about the vote, but attention has again been focussed on the matter by the action of the German societies in Elizabeth in sending a resolution to Washington commending Mr. Capstick for what he has done. If some of the prominent Republicans who are criticising him for his action remain in the same humor at election time, we suspect that the representative from this district will have a rough time of it if he runs for re-election.

• • • • • •

Have you secured your tickets for the Hippodrome party yet? There are still some good seats left at the Daily Press office for next Monday night's performance. The mere fact that many people have seen the show should not deter them from going again, as the performance is to be entirely re-drawn beginning with Monday night.

• • • • • •

The late spring has one consolation. All the farmers agree that it means splendid crops, which may reduce the high cost of living a little later.

• • • • • •

If "April showers bring May flowers" is literally true, next month will break all records for blossoms.

• • • • • •

And still there are no prospects for a "clean-up week" in Plainfield. Surely one is needed.

On the Spur of the Moment

by Roy K. Moulton

A Spring Symphony.

My neighbor has a daughter who
Takes singing lessons, as girls do.
She practices the morning long;
Six weeks she's sung the same old song.

My neighbor has a raft of boys,
Who make a most astounding noise.
They play baseball, and "one old cat."
For racket there's some class to that.

My neighbor has three charming maids,
And you should hear the serenades
The young men sing beneath their bower;
It doesn't matter at what hour.

A pianola, too, has he.
He hits it up in greatest glee.
He starts to playing it at eight;
'Till midnight he keeps up his gait.

My neighbor has a kid that yells
From midnight on in frequent spells.
He keeps on yelling until dawn;
Then dad gets up and mows the lawn

Performance is continuous,
But still, the neighbor next to us
Is one of many on the pike,
For neighbors are most all alike.

Uncle Abner

Hank Purdy is a Baptist by marriage. Personally he is, religiously speaking, democratic.

No feller kin work faster than a lazy man kin for a few minutes.

There ain't nothing that looks more old-fashioned just now than a 1915 model oatmobile.

A milliner's smile is only skin deep.

Hank Frisby is a man of reg'lar habits He smokes two packages of "Pride of the Gravel Train" every day and plays tunk in the back room of the drug store until 11 o'clock every evening, and then goes home and puts his clothes to bed and hangs himself up in the wardrobe.

During the recent cold snap Amelliker closed up his general store and went over to the depot to keep warm at the expense of the railroad company.

Lemuel Higgins expects to git rich out of a new breakfast food, which he makes from shavin's which accumulates at his copper shop. With a little cream and sugar it tastes fine if toasted awhile in the oven.

Constable Ezra Hand says he notices by the papers that an atsronomer in the East has discovered a new star. Ez says he would like to have it, as somebody stole the old one he used to wear.

Am Tilson phoned to our banker, Anse Frisby, and asked him if he had an hour and a quarter to spare. Anse replied that he had an hour to spare, but not a quarter.

"Why," says John, "we have here in our section eleven cheese factories and one hundred creameries. It is impossible to describe the grand future of our dairying interests. If all the cows in our State could be put into one cow she could graze off the equator, while with her tail she could swish the icicles off the North Pole. If all our hogs were turned into one hog he could dig the Panama canal with three roots and one grunt."

What's the Use.

He grew so very portly that he was
ashamed to go and weigh.
It seemed to him as though he gained
at least 15 pounds every day.
His friends protested that he was so
fat he really was a sight.
His waist line grew and grew until it
worried him both day and night.
He bought a longer belt each week
and deeply sighed for days of
yore.
When, of a panatella shape, he
weighed one hundred pounds, no
more.
He read an ad one day which told
about a fine newfangled cure
Which would relieve of his flesh in
manner that was safe and sure.
He bought some of the Anti-Fat and
took it on his daily rounds.
He took nine bottles, then he weighed
and found he'd gained forty
pounds.

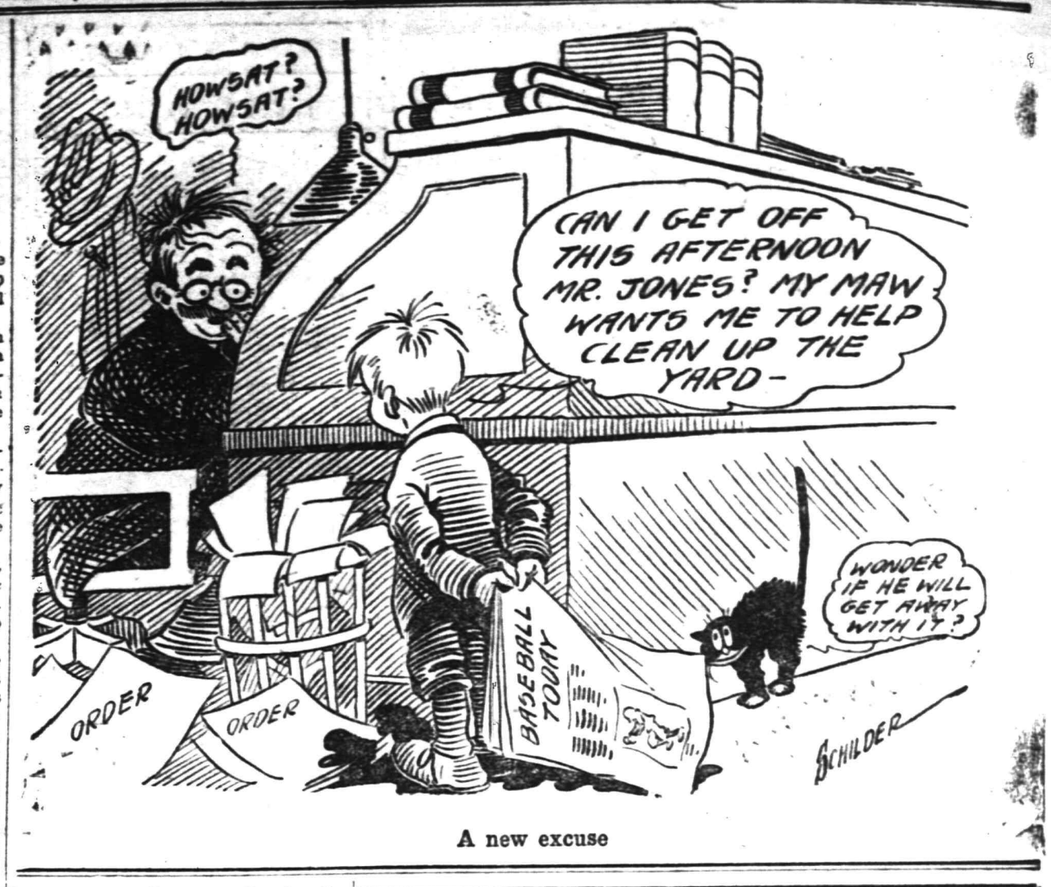

A new excuse

Plainfield Theatre.

"The Juvenile Follies," the kid act which topped the new bill at the Plainfield theatre yesterday, registered a big hit with the audiences afternoon and night. Twelve youngsters are in the cast and they hand out a clever bunch of comedy, hits, songs and dances. Helen Hilder, the boxing girl with the sketch, "Fighting it Out," is another act that went big. Miss Hilder, who has a reputation of being the only female boxer who knocked out a male opponent, gave an exhibition of mitt work that brought down the house. Russell's Dancing Models and Lloyd Castamo and Sullivan, singers and dancers; Cathorne & Co., exponents of up-todate comedy, and Adelaide Robertson, character songs and sketches, completed the vaudeville program.

Lovers of photoplays will have the succeeding episode of "The Strange Case of Mary Page," together with several one and two reel Pathe films for their delectation tonight. Tomorrow's screen portion of the program will include a Pathe semi-weekly and a big feature production just released.

Owing to the theatre being engaged the first half of next week for the Plainfield Elks' production of "The Mystic Rose" the usual amateur performance held on Wednesday night will be changed over to Friday. Keep the date in mind if you want to have a big laugh.

--Astor Theatre--

If there is an impression that Pauline Frederick's interpretation of the great villaness in "Zaza" and "Bella Donna," the Famous Players Film Company's production in which she scored such personal triumphs, represent her only type of screen characterization, it will be dispelled when this company's Paramount picture, "Lydia Gilmore," will be seen at the Astor Theatre Friday and Saturday. In this adaptation of the powerful dramatic success by Henry Arthur Jones, Miss Frederick plays an entirely different type of woman—the loyal mother who goes through the mental tortures of the damned to save the name of her little boy from disgrace at the hands of his father. It is a tremendous role with compelling forcefulness in its every moment. Mrs. Gilmore is a sensitive, high strung woman who is passionately devoted to her little son, Ned. The gradual cooling of her husband's affection has slowly alienated Mrs. Gilmore's love for him, and in this pent-up emotion has been poured out in her adoration of the boy. When the infidelity of her husband and his cowardly murder become known to her, Mrs. Gilmore, instead of giving way to her natural feelings of revenge and hatred for the man, is overwhelmed by the one great desire to shield the name of her son from disgarce. So, for the sake of little Ned the mother perjures herself on the witness stand and wracks herself into total exhaustion while fighting to keep the name of Gilmore clean. Everyone who saw Pauline Frederick on the stage in "Innocent" or "Joseph and his Brethren," or on the screen in "The Eternal City," "Zaza" or "Bella Donna," will realize that she is ideally suited to the exacting requirements of this great role. As the star is appearing under the direction of Edwin S. Porter and Hugh Ford, who have directed all her motion picture performances, the same high standard which was set in these former productions is certain to be maintained. Always a high class performance at the Astor Theatre; we cater to the children as well as the adults, and show nothing but star attractions, first run Paramount, Bluebird and other Broadway features. Our house is well lighted by our new lighting system whereby every seat in the house is visible. Our motto—"Quality not Quantity." We give Travelstamps.

THE FORUM

Editor, Plainfield Daily Press:

While it may be true that the saloonkeeper who can find no law of this State forbidding a man to bring his five-year-old boy with him to watch his descent along the slippery path, it is equally true that he will be unable to find any law which compels him to allow the boy to remain in his saoon or to furnish liquor to the father while he has the boy with him. And he should bear in mind that while the Council may not have the power to revoke his license, it will have power next January to refuse him a renewal, for the matter of granting a license is entirely within the arbitrary control of the Council, and it may refuse, for any reason which to it may seem fit, and cannot be held accountable for its refusal Could not the present Council adopt a resolution condemning the presence of children in saloons, and setting forth that the allowance of such a practice ought to militate against a renewal of the license of an offending saloonkeeper? While such a resolution would not have any legal effect, its moral effect would be tremendous.

While on this subject I wish to say that it is hardly fair for Mr. Depew or Mr. Biederwolf to assume that the Plainfield Council grants licenses because of the item of revenue, and that the residents of our city are selling their souls to the demon drink for the paltry forty cents per capita which Mr. Depew figures out. I have been a resident of Plainfield for over forty years, and my recollection is that prohibition did not prohibit It is possible that our present energetic Mayor might enforce a policy of no saloons. I should be glad to see it done. The policy which has been in vogue for several years is one which aims at control and not at revenue. If a prohibition policy should be adopted next year as a result of the present agitation, the responsibility of those whose votes make such a course possible will not end at election. — it will rather commence. The police alone will not be able to cope with the situation, but all who believe in prohibition will have to organize so as to bring it about, for "blind tigers" will have to be sought out and closed, and those running them prosecuted and convicted. If we are to have prohibition we must pay the price. I am ready to do my part.

EDWARD C. PEARSON.

Editor Plainfield Daily Press:

Nobody is much good who has not in him some idea, some ideal, which he cares for more than he does for life.

And, we Americans, all of us, regardless of creed, color, extraction or past allegiances, hold one thing dearer than all else in life, yes, dearer than even life itself—LIBERTY—man's birthright and his unalienable right to the proper pursuit of happiness.

The principles that Washington fought for, that Lincoln suffered a martyr's death to perpetuate, are a vital part of our lives today, and we owe it to our children and our children's children to combat and hold them sacred—to perpetuate them for their enjoyment.

Our forefathers died to make us free.

Are we prepared to fight for and defend that precious heritage for posterity's sake?

We who so lustily sing of the "land of the free and the home of the brave" who have enjoyed liberty for so long that our appreciation of it has been blunted—face a situation pregnant with evil possibilities.

We have seen other nations—as peaceful, God-fearing and liberty-loving as ourselves, trampled under foot, despoiled and degraded—ruined beyond repair—because in their uninterrupted enjoyment of liberty and peace they had not taken the precaution to prepare and defend their right to enjoy these privileges.

We Americans must be awakened to the full significance of these events and as we ponder over the lessons to be drawn from the terrible tragedy in Europe, we must all be made to see the handwriting on the wall—very plainly the message reads "Awake—and Prepare America."

Major General Leonard A. Wood will interpret for us this lesson tomorrow evening at the Plainfield High School.

Let us all turn out to bid him welcome—we are with him heart, soul and hand, yes and pocket too, in the great work he is doing to help this country awake to a realization of its weakness.

Welcome, General—Plainfield is for preparedness, first, last and all the time.

SAMUEL ROTHBERG.

- Proctor's Theatre -

THEDA BARA IN "CARMEN," AT PROCTOR'S TOMORROW.

The program of photoplay productions furnished to the patrons of Proctor's local theatre today is a pretentions one, and includes such stars as Theda Bara in "Destruction," Hazel Dawn in "The Masqueraders," and Marin Sais and Ollie Kirkby in the latest chapter of "The Social Pirates." "Destruction" is a typical Fox production and with so able a star as Miss Bara in the leading role, the result can lead to but one conclusion—a perfect story, perfectly presented. "The Masqueraders," by Henry Arthur Jones, already long famous on the speaking stage, is here picturized with most of its original dramatic power retained, plus a gain in the telling of the story by the presentation of numerous scenes that, of course, could not be shown in the stage version. Beautiful Hazel Dawn is at her best in this production, and is ably supported by a typical Paramount cast of talented screen artists. "The Social Pirates" series is becoming more popular each week, and the episode presented today is said to be the most interesting yet released. Tomorrow, Theda Bara appears in what is conceded to be her greatest picture, "Carmen." Picturegoers will be delighted with the full play given Theda Bara's personality in this feature, for never has her strange charm been seen to better advantage than in her interpretation of "Carmen." In addition, tomorrow, Edmund Breese, the popular Metro star, will be seen in a fitting vehicle entitled, "The Lure of Heart's Desire," and Harry Watson as "Musty Suffer" and Mutt and Jeff will cavort about in excruciatingly funny comedy creations, to the delight and amusement of all present. On Monday, Geraldine Farrar will appear in "Carmen" as produced by the Paramount Company, and patrons will thus have a chance to compare the merits of these two extraordinary productions. A novel feature will be the presentation of the big local movie play throughout the entire week, starting Monday. This picture is now being produced right here in town and the cast will be entirely composed of local people. This is a treat indeed, and one that you cannot afford to let slip by. In the very near future, Charlie Chaplin will appear at Proctor's in his latest comedy creation—a burlesque on "Carmen," which will be presented in four massive parts.

DO YOU KNOW THAT

Walking is the best exercise—and the cheapest?

The United States Public Health Service administers typhoid vaccine gratis to Federal employes?

A little cough is frequently the warning signal of tuberculosis?

Bad teeth and bad tonsils may be the cause of rheumatism?

Unpasteurized milk frequently spreads disease?

The airtight dwelling leads but to the grave?

Moderation in all things prolongs life?

The careless spitter is a public danger?

UNNECESSARY.

Do you tell your wife everything?

It isn't necessary. My wife knows everything.

—Still-useful furniture may be sold for what it is worth to somebody else—if you give the selling-tags to classified ad.

The John Wanamaker Store

Broadway at Ninth, New York.

Summer SALE of WHITE (Original)

Opens Tomorrow, Saturday, With a Day of Courtesy

Several Hundred Thousand Garments Will Be On Sale

Crossing the Atlantic on the homeward way, the ship's clock is set forward a certain amount of time each day to give the passengers the extra day gained by coming westward.

This year the White Sale clock is put forward a day that our Saturday visitors, who may not be able to come Monday, also may be able to share in the good things to be gained on the opening day.

NEW, SPECIALLY PRICED UNDERCLOTHES FOR WOMEN AND GIRLS, BLOUSES, NEGLIGEES, PETTICOATS, SMOCKS, APRONS, HOUSE DRESSES, CLOTHES FOR LITTLE CHILDREN, CORSETS, BRASSIERES AND HOUSEHOLD LINENS —THESE ARE THE 1916 WHITE SALE.

It is the Fifty-ninth Sale of White offered by the Wanamaker Store—and it was this house of business that originated the White Sale in America.

It offers fine things at once-in-six-months' prices. Things woven properly, cut well and made carefully. Sizes that fit. Fashions new and interestingly original.

Prices are low. In the face of conditions they are amazingly low. Everything in the make-up of the sale has advanced in price. Cotton materials are high, laces and embroideries are scarce and high, sewing thread is expensive, even pins, paper, boxes and cord for the packages, are up.

Close co-operation with our regular makers has enabled us to avoid most of the difficulties. White Sale supplies were ordered nearly a year ago in many cases. Fashions are of the latest hour because the materials have only lately been made up. Everything is new.

UNDERCLOTHES ARE WIDE AND GROWING WIDER. NEW BLOUSES ARE SIMPLE AND FRILLS ARE NOT FORGOTTEN. NEGLIGEES ARE PRACTICAL AS WELL AS PRETTY. PETTICOATS HAVE THE WHOLE RESPONSIBILITY OF THE SILHOUETTE.

The entire Third floor, the Main Aisle, Main floor, and the Linen Store on the First floor, will be great snowy caverns of the White Sale.

White Sale Underclothes

They introduce the wide bouffant silhouette of the Paris mode.

They are of soft, fine materials—rose, mauve, maize, blue and white batiste, checked nainsook, striped flaxon, plaid voile.

Many garments are exclusive copies of new lingerie styles recently imported by us from exclusive Paris designers

Philippine hand made cluny, point de Paris, novelty Valenciennes and novelty filet, are some of the laces used.

Sturdy hand-loom embroideries and copies of the beautiful Madeira work, are employed.

Ribbons of delicate shades add gay prettiness with their long bows and short bows and knotted ends.

Nightgowns, 85c to $25.
Envelope chemises, 85c to $18.
Corset covers, 45c to $3.75.
Combinations, $1 to $7.50.
Chemises, 50c to $4.50.
Sports petticoats, $1 to $3.
Dress Petticoats, $1 to $35.
Drawers, 50c to $5.

Paris Lingerie and Blouses

Within the last two weeks five huge cases have come from Paris, containing hand made blouses and hand made lingerie.

Brides ordering their trousseaux will wish to take quick advantage of these white things which have come so far.

Negligees, Smocks, Petticoats, House Dresses and Aprons

Dressing sacques of washable materials are attractive, at 50c to $3.

Kimonos of dotted Swiss, and there are others of different materials, $1 to $16.50.

Petticoats of washable silk start at $2.85. Colored petticoats of messaline or taffeta, $2.85 and $3.85. White sateen petticoats are $1 to $2.50.

Smocks of colored cotton, $1.85; of silk pongee, $6.50; middies, $1 to $3.85.

Aprons for all the maids in the house at all times, 25c upward.

Extra-Size Underclothes

The Shop of Extra Sizes will offer pretty as well as merely practical new garments. In addition all garments now on the shelves in incomplete size-range have been marked considerably less.

From the Philippines and Japan

The Far East has quite an important part in this Sale. The Philippine lingerie is lovely. Its hand embroidery designs often copy the French but they usually introduce at the same time a motif of their favorite drawn work.

The garments are cut over our own patterns and are generally made by hand. Prices are moderate—a nightgown at $2.50, a combination at $3, and so on.

Japanese lingerie is of silk hand embroidered—the gowns, $3 to $5.75; corset covers, $3.50 and $4.50; envelope chemises, $3.75.

White Sale Blouses Two Important Purchases

Dress Blouses at $6.75

500 fresh from the workrooms. Mostly copies of Paris models. Exquisitely fashioned of crepe Georgette, washable satin, chiffon, laces, tulle, foulard. Because the maker used up his remaining materials in them, these blouses equal our standard $8.50 to $16.50 qualities.

Waists at $1.50

600 crepe de chine, Georgette crepe and lace; $5 and $5.75 grades.

Lingerie, be-frilled and simple models in styles confined to this Store.

Batiste, voile, dotted Swiss, silk, linen.

They are the manufacturer's surplus this season—the waists made up in excess of his orders. All fresh. Majority in several sizes.

Third floor, Old Building.

The John Wanamaker Store

Before you have followed the plan of reading the ads for very long you become an EDUCATED judge of values. This education must be kept up to the hour.

The store's advertisement is the store's daily message to you—and there is not often a day in which there is not something new and interesting in that message.

A Shower of Gold Fell Upon Her.

Daddy's Bedtime Story—

The Girl Who Lost Her Spindle Gets Homesick.

[Adapted from Grimm's Fairy Tales.]

"IF I knew any children who would like to hear a story I could tell one," said daddy after supper. Jack and Evelyn clapped their hands.

"There was once a girl who dropped her spindle in a deep well. Her mother scolded her and said she must go after it. But when the girl jumped into the well she came out in a beautiful meadow where lived an old woman by the name of Mother Holle. The girl worked for her, and every day when she made the bed she shook the feathers so hard that they fell to earth like snowflakes. Mother Holle was good to the girl, and each day she had all the baked potatoes and boiled meat she wanted.

"But after awhile she began to grow unhappy living with Mother Holle. At first she did not know why she was so sad. Then it came to her that what she wanted was to go home to her own folks, even if they were not very kind to her. She was homesick, although Mother Holle was a thousand times kinder to her than her own mother and sister.

"Finally she said to Mother Holle: 'I am homesick, so I cannot stay with you any longer. I like you very much, but I must go back to my own people.'

"Then Mother Holle said: 'I am pleased that you want to go back to your own folks. You have served me so faithfully that I will take you home.'

"Then she took the girl by the hand and led her to a broad gateway. The gate opened, and as the girl passed through a shower of gold fell upon her. The gold clung to her, so that she was covered with it from head to feet.

"'This is your reward for your industry,' said Mother Holle. And she handed the girl her spindle, which she had dropped in a deep well.

"Then the gate closed, and the girl found herself back in the world close to her mother's house. As she went into the courtyard the rooster perched upon the well called out:

"'Cock-a-doodle-doo!
Your golden daughter's come back to you!'

"The girl went into her home and found her mother and sisters."

"Were they glad to see her, daddy?" asked Evelyn.

"They were glad to see her gold. You remember she was covered with it. They asked her to turn around and around and gave her a good welcome. They quite forgot how unkind they had once been to her, making her jump down a deep well to find her lost spindle," said daddy.

"If we go to bed now like good children will you tell us another story tomorrow night, daddy?" Jack made a bargain. And daddy smiled.

THE WOMAN'S COLUMN

Philadelphia—The happiest Easter Monday bride is Miss Olive May Wilson, the "Santa Claus Girl," and heroine of the poor kiddies for miles around this Quaker town. It was she who made Christmas a day of rejoicing for the boys and girls who would otherwise have been overlooked in the regular rounds of St. Nichols. Her idea has been taken up in all of the big centers of the country, and Christmas has been made a greater day by this wonderful little woman. Gifts and congratulations are pouring in today from all sections, and she is very happy. She was married Monday to Birchall Hammer, of Mount Airy, Pa., a former University of Pennsylvania athlete, who for the past two years has worked with Miss Wilson in her annual charity.

Washington—Mrs. Wilson, wife of the President, has the leading part in a pageant to be given here in connection with the anniversary celebration of the founding of the American Bible Society. So great is the interest in the pageant that it will be given morning, afternoon and evening on Saturday, May 6.

San Francisco—Women's adaptation of trousers is turned down emphatically by the California women who will go to the military encampment on June 1. Instead, Norfolk jackets and sensible wide khaki skirts will be the uniform here. The action of the California women is directly opposite that taken in New York, where the "home defenders" who are to train this spring have voted overwhelmingly for trousers.

Des Moines—A "Public Service Housekeeper" will soon be chosen by the Associated Charities of this city. Her duties will be to get acquainted with the families of laboring people, ascertain the conditions under which they live and manage their household affairs. She will instruct them in methods of efficiency and economy, and tell them how to make the family budget go further.

New York—Miss Gladys Donnelly, New York's woman civil engineer, is returning triumphantly from her latest big "job." She is the daughter of a noted engineer, and she has been actively associated with him since she received her degre in engineering. Father and daughter were called to Honolulu to devise a means of laying the floor of the Pearl Harbor drydock in 52 feet of water. With the assistance of his daughter, the engineer designed the floating dock from which huge slabs can be dropped to the harbor's bottom.

Boston—"Old maids are the products of Christianity, and that is why you have so many professional women, especially doctors, here," declared Dr. Mary Stone, Chinese missionary, in an address before members of the Medical Women's Society. "We cannot educate women doctors in China because they generally marry before they complete their course. They are engaged at birth and are sent to live in the family of their intended husband. Their life there is practically slavery. Their sole idea of life is to be some man's spouse, and few of them dream of facing the world themselves and fighting a lone battle." Miss Stone is herself a native Chinese woman, who received her education in America and returned to work among her own people. She is now "brushing up" at Johns Hopkins University.

Washington.—That women's chance for a long life is greater than that of men is the deduction drawn from statistics compiled by the Census Bureau. It appears that females are longer lived than males to the extent of more than three years. This is, in some respects, the report says, because of the greater number of violent deaths among men, but the figures also indicate that the death rate of females during the first year of life is fewer than for the male. The average expectation of life for white males is 50.2 years, and for white females, 53.6 years.

New York.—That the question of women's dress will be brought before the coming biennial of the General Federation of Women's Clubs is indicated by Mrs. William G. Brown, chairman of the local board of the federation. "Ten thousand delegates will take back to their homes a concrete idea of dress reform that will be a blessing to the whole country," she says. "Most clubwomen want to establish a general rule against indecent extremes."

Washington, D. C.—The annual Dixie ball of the Robert E. Lee Chapter, U. D. C., will be held this evening at the Raleigh. Among the patronesses are Mrs. Thomas Watt Gregory, Mrs. Charles D. Carter, Mrs. South Trimble, Miss Nannie Randolph Heth, Mrs. Burleson and Miss Caroline Longfellow. On the reception committee are General Gorgas, Col. Robert E. Lee and other southern notables. The ball is one of the brilliant functions of the spring at the capital, and this year it promises to outshine the other dances.

St. Louis, Mo.—Mrs. Clara P. Garrett, of this city, has won this year's grand prize of the St. Louis Art Salon for her sculpture, "Mother and Daughter." Mrs. Garrett is a native of Philadelphia, but has spent most of her life here. She studied in Paris and exhibited there, and has won many honors in sculpture.

San Francisco—Mrs. Won Sun Yuo Clemens, for years an active social worker here, and her sister, Mrs. Howard Gould, who left for China a few months ago to introduce child training among the Chinese, have established their first school in Pekin, and are winning high praise from government officials, according to word received by their friends here. The German Minister gave a dinner in their honor, and a number of diplomats and officials were present.

Milwaukee, Wis.—Helen Morton, Chicago sculptress, who was the first woman to attempt to instruct insane patients in modeling, will give an exhibition of her works here during the next few weeks. She is known in Chicago as a horsewoman, and has won many blue ribbons at various horse shows on the merits of her horses and her skill in riding. Her first work was exhibited in New York last year and won attention in the art world.

Los Angeles, Cal.—Because the position of Mayor of the city, to which she had been elected, seemed too high and lordly to her, Mrs. Ellen F. Aldrich refused to be Mayor of Sawtelle, Cal. She balked at the eleventh hour, as the oath was about to be taken. She declared she wanted to mingle with the people, and the Mayoralty would make this impossible. Mrs. Aldrich formerly lived in Dayton, O.

THAW—MACFARLANE.

New York, April 28.—Miss Barbara Thaw, daughter of Mr. and Mrs. Alexander Blair Thaw, of this city, will be married this afternoon at 4 in the Church of the Heavenly Rest. The bride is one of the three beautiful Thaw sisters. Her elder sister, Beatrice, married Don Francesco Theodoli, of Italy. Miss Barbara is to marry today Lieutenant Scott Macfarlane, U. S. N., attached to the battleship Oklahoma. It will be a naval wedding, all of the male attendants and the groom himself being in uniform.

HOW'S THIS?

Automobiles is a great thing! I kin tell ma I got hit by one an' she won't lick me for fightin.'

HUSBAND SUES "CHICKEN QUEEN"

Surprises Expected In Summit Couple's Quarrel.

CORESPONDENTS HIDDEN.

Lawyers Hint Society Fold Will Be Astonished When Full Facts Are Made Known—Wife Files Counter Charges Against H. J. L. Washington.

Summit, April 28.—Society in New Jersey and New York city, it was hinted, will be amazed when the name of the young man who is alleged to have broken up the home of Henry J. Lamar Washington is made public. The rich young southerner is suing Lucille Marguerite Washington for divorce in the supreme court of New York.

The "tea house" and chicken farm located here, of which Mrs. Washington was queen, figure in the cross suits for divorce that husband and wife are waging.

Neither corespondent is named. Report says society will be surprised when they are.

The wife is accused of unwifely behavior at the chicken farm she opened after her husband left her. The Hotel Traymore, Atlantic City, is the scene of his alleged infidelities.

Alimony of $300 monthly was asked of Justice Delehanty by the wife.

To reduce the alimony demanded by the wife, Mr. Washington sought to charge up the value of gifts he made to her during courtship and at the time of the marriage. Justice Delehanty expressed doubt whether a husband had a right to do this.

It is said husband and wife, twenty-nine and twenty-five, spent $130,000 in three years entertaining.

Mr. Washington asserts his wife received a young man at the Summit home, made trips with him between Summit and West Orange and has been in his company in New York and elsewhere. The husband says he gave Mrs. Washington two touring cars, maids, chauffeurs and other servants and gave her the Summit house, which cost $32,000.

The husband admits he used up three legacies and the income of a patent medicine business inherited from his grandfather. He is employed at present, he says, by his uncle, Dr. Alton Harris, of 141 Riverside drive, in New York city, in the munition business.

Mr. Washington's father was the late Colonel W. H. Yashington. Mrs. Washington's parents, Mr. and Mrs. Robert A. Osborne, live at the Ansonia, in New York city. Justice Delehanty reserved decision on the application for alimony and a $5,000 counsel fee for Mrs. Washington's attorneys.

FINDS MANY MOSQUITOES.

Wrigglers Abound From Jersey City as Far as Cape May.

New Brunswick, April 28.—Broods of salt marsh mosquitoes on tidewater marshes all the way from Cape May to Jersey City are reported by Thomas J. Headlee, state entomologist, in a bulletin sent from the New Jersey experiment station at this city. The wrigglers, he finds, are growing slowly and may be expected to emerge if not destroyed beforehand during the next two weeks.

Extermination of all kinds of mosquitoes is going forward, Dr. Headlee says, in Bergen, Essex, Union, Atlantic and Hudson counties. This is a combined area of 1,154.8 square miles, of which 82,251 acres are salt marsh.

OPERATE ON BAD BOY.

Attempt to Improve Lad's Character Ordered by Court.

Newton, April 28.—An operation was performed on Rue Merriam, seventeen years old, in an effort to correct a stoppage of his nose, to which doctors claim his apparent incorrigibility is due. The operation, which was performed by Dr. Blace Cole and Dr. Shepard Voorhees, was ordered by Judge Allen R. Shay of the Sussex county courts as an alternative for imprisonment of the boy.

The boy's nose was injured several years ago, when he was struck by a baseball, and doctors say he has since been unable to breathe through it.

HOLD DEADLY CARGO.

Edgwater Police Detain Canal Boatload of Bromine.

Edgwater, April 28.—A cargo of bromine, the deadly "gas" of the European war, is being held up here by the police, pending investigation. The cargo, consisting of forty cases, arrived on a canal boat at the Borough dock. The cases show that the chemical was manufactured in Midland, Mich.

The police on learning that the chemical possessed highly explosive as well as deadly gas elements took charge of the cargo, and it may be held up from shipment abroad indefinitely, perhaps permanently.

Baker to Open Newark Show.

Washington, April 28.—It has been arranged to have Secretary Newton D. Baker of the war department go to Newark May 13 to open the industrial exposition in connection with the city's anniversary celebration and to speak at the board of trade banquet as the representative of President Wilson.

TRUE.

Do you believe that kissing spreads disease? Well, it's apt to make young people love sick.

—Press want ads. work wonders.

HEARN

Fourteenth Street New York West of Fifth Avenue

Money Savings a-Plenty Tomorrow

LAST DAY { Housekeepers' Week / Babies' Wear Sale

Attractive Stocks of Boys' and Girls' Apparel
Style-Satisfaction Assured Here

BOYS' SPRING SUITS

New goods received within last few days added to our abundant stocks that are noted for matchless variety.

Reg. $7.98 But Values to $10.00 — 6.50
Reg. $9.98 But Values to $12.00 — 8.50
Reg. $11.98 But Values to $15.00 — 10.00

9 to 18 year sizes in the lot—new Norfolk and single-breast sack model.... Homespuns, Tweeds, Wool Velours, Worsteds and Cheviots—full range of Spring mixtures, two and three-tone checks, stripes, plaids, herringbones and novelties....Tailoring up to best standards—Trousers fully lined—faultless finishing—Majority have extra trousers.

Boys' Spring Coats—
2½ to 10 yrs.....Special 4.98
Navy serge, black and white plaids and checks, homespuns and cheviots in light and dark fancies—plain or cuff sleeves, flap or patch pockets.

Little Boys' Suits—
3 to 8 yrs.....5.98
Norfolk and middy styles—brown and navy serges, black and white checks, also gray and brown plaids and fancies in Spring worsteds.....Eton and sailor collars.

Stout Boys' Suits—
33 to 40 waist measure 6.98 to 11.98
Worsteds and cassimeres—weaves and colors suitable for stout boys; also navy serges—variety of Norfolk and single breast sack models.

Navy Blue Suits—
7 to 18 year sizes.....7.98
Many styles have extra trousers.
Reliable dyed navy blue—pure worsted serges in plain and novelty weaves—large assortment of Norfolk models—silk sewn throughout.
Other Navy Blue Suits..4.98 to 11.98

$12.50 to $13.50 YOUTHS' SUITS— Long Trousers—Special Tomorrow..... } 10.00

33 to 38 chest—two and three-button single-breast sack models....Spring cheviots, worsteds and cassimeres in plaids, novelties, mixtures and stripes.... Flap or patch pockets—mohair or twill linings—plain or cuff sleeves.

BLOUSES

The new in Blouses, whatever it is, sure to be found in our great Second Floor Department....There are frills galore, the very latest even in Frilldom, and none more original in design or in colorings....Plain blouse styles, too, distinctive for unusual trimming touches.

Women's Fine Lingerie Blouses—New line fine quality voile and linen—white or colored—pretty hemstitched collars and cuffs—fashionable frills, hemstitched and edged with contrast color touches or lace trimmed—also colored batistes with white vests, collars and cuffs emb'd in colors 2.98

Latest Blouses at 1.85 include daintiest imaginable organdies adorned with cluster tucks separated by wide tucks and hemstitching, with tinted frill ruching and novelty buttons at closing—voiles with white or colored embroidered dots—white voiles with frills, too, plain or more elaborate with embroidered batiste insertions and lace.

Dress and Tailored Blouses—flesh tinted nets with frills of embroidered lace completing neat hemstitched revers, and fancy collars and cuffs—crepe de chines, plain colors or in prettiest new combination stripes with white collars and cuffs—latest sleeves and cuffs 3.98

Dressy Georgette Blouses—distinguished by the originality of frills and collars—on double cape collar overlapping frill, bound in color—plainer styles embroidered in color with unique color trimmed collars—beautiful white flesh, or blue heavy crepe de chines with white collars and cuffs—smart radium and crepe de chine combinations 5.98

SILKS for Saturday Shoppers

A few favorite weaves that are extraordinary values in face of adverse wholesale conditions:—

40-inch Crepe de Chines—white, cream, light and dark colors; also black.....Special } 1.19

40-inch Crepe Meteors—dull finish—light and dark colors, also black—worth $1.95..... } 1.69

32-inch Wash Silks—all silk—white ground—many smart colors in various width satin stripes ..... } .98

35-inch Chiffon Taffetas—rich lustre—wonderful range of fashion — favored colors — worth $1.39 ..... } 1.09

35-inch Striped Taffetas—
Two special values... 1.25 . . 1.45
New combinations and spacings—extremely smart for sports skirts as well as suits and dresses.

40-inch Radium Silks—
Special values .... 1.29 and 1.69
Every desirable light and dark color—very high lustre—soft and serviceable—drapes beautifully.

Saturday Special in TUXEDO VEILINGS—
Black and colors—plain and shadow meshes with and without borders—worth 24 cts ..... Saturday .16
Other Veilings.... .12½ to .79

WATERPROOF MALINES—large variety of light and dark colors, also black and white—for hat trimmings and evening scarfs... .19
Full assortment of VEILS—included are various long and round veils in plain and scroll designs.. .49 to 2.98

After-Easter Reductions in

MISSES' TAILORED SUITS

Up-to-the-Minute Styles—14 to 18 yrs.

15.95 ..... 18.95 ..... 21.95
Were $19.98 — Were $23.98 — Were $26.98

Poplins, gabardines, silk poplins, worsteds and taffetas—favorite navy, rookie, new blue, black, also shepherd and novelty checks....Matchless variety, including new models for sports, business, school, promenade and dress occasions.

See Evening Journal or World for List of Items and Prices in "Housekeepers' Week" Depts.

MORNING SPECIALS—To-morrow, Saturday, Until 1 P. M.
To prevent dealers buying, quantities restricted. No Mail or Telephone Orders.

$9.98 Young Men's Suits.....7.65
Two and three button sack styles—cheviots, worsteds, cassimeres, new checks, plaids and fancies—to 37 chest.
YOUNG MEN'S DEPT.—THIRD FLOOR.

$6.98 Boys' Suits.....5.00
8 to 17 yrs.—variety of new Spring Norfolk models — smart checks, plaids, mixtures and novelties—wool crashes, homespuns, cheviots and cassimeres—majority with extra trousers.
BOYS' CLOTHING—THIRD FLOOR.

49 ct. Boys' Blouses.....38
Light, medium and dark striped percale, also white—neckbands or attached collars—sizes 6 to 15 yrs.
BOYS' FURNISHINGS—THIRD FLOOR.

39 ct. Boys' Shirts.....28
Light, medium and dark striped percale, plain white or blue chambray cuffs attached—sizes 12½ to 14 neck.
BOYS' FURNISHINGS—THIRD FLOOR.

Boys' Balbriggan Underwear.....18
Seconds of 29c quality.
Shirts high neck, short sleeves—Drawers knee length, double seat—all sizes.
CHILDREN'S UNDERWEAR—MAIN FLOOR.

29 ct. New Ribbons.....23
Black, white and colors, also pretty dresdens—moires, satins and taffetas—sash and military widths.
RIBBONS—MAIN FLOOR.

49 ct. Men's Silk Neckwear.....36
Fancy stripes and figures in fashionable Spring shades—large open ends—large bands.
MEN'S FURNISHINGS—MAIN FLOOR.

Men's Balbriggan Underwear.....33
Seconds of 49c quality—shirts, short sleeves—drawers, double seats, strap backs—all sizes.
MEN'S UNDERWEAR—MAIN FLOOR.

$5.98 & $6.98 Misses' & Juniors' Coats.....4.65
Fashionable checks and coverts—flare and belted models—contrast collars—sizes 14 to 18 yrs.
MISSES' DEPT.—SECOND FLOOR.

$1.69 White Voile Blouses.....1.14
Trimmed with cluster tucks—with or without embroidery inserts—lace trimmed collars.
BLOUSES—SECOND FLOOR.

$2.49 Women's Jersey Silk Petticoats 1.95
Black and colored—deep tucked flounces with tailored ruffles—fitted bands—all lengths.
PETTICOATS—SECOND FLOOR.

$1.25 White Coutil Corsets.....88
Sizes 19 to 30—light weight—medium or high bust—long hips.
CORSETS—SECOND FLOOR.

$3.98 Girls' New Spring Coats.....2.94
6 to 14 years—checked or striped worsteds, including smart black and white effects—silk and button trimmed collars and pockets.
GIRLS' DEPT.—SECOND FLOOR.

98 ct. Girls' Tub Dresses.....63
6 to 14 yrs.—plaid and check ginghams—attractive new models with white repp collars and ribbon and embroidery trimmings.
GIRLS' DEPT.—SECOND FLOOR.

$4.98 Girls' Trimmed Dress Hats....3.35
Leghorns, fancy braids and Neapolitan straws—large and small shapes—dainty ribbon and floral trimmings.
MILLINERY—THIRD FLOOR.

$1.69 Women's & Misses' Untrim'd Hats 1.10
Milan hemps, lisere and others, including lace edged styles— large and small shapes—black, white and best colors
MILLINERY—THIRD FLOOR.

Clock Signs Denote Morning Specials.
Look for the Clocks!

Press printing is the result of more than thirty years' practical experience and ceaseless striving to produce the best.

Whether a job is large or small—simple or intricate—you can depend on us to give it full measure of experienced attention, which assures perfection in the finished printing.

We consider it an important part of our obligation to customers to render valuable and helpful service in perfecting the details of their printed matter. Test our service now.

SPORT TOPICS

COVERING ALL BRANCHES CONCISELY

Sports Dept. Tel. 3000—Extension 3. PLAINFIELD, NEW JERSEY, FRIDAY, APRIL 28, 1916. Serving Its Twenty-ninth Year.

Raking 'Em Over

By "JINKS"

WE'LL TAKE THIS BACK IF IT RAINS.

Weather permitting the City League will stage the curtain raising stunt tomorrow afternoon. Each of the six teams is primed to get away to a flying start and that the opening will be an auspicious one is a foregone conclusion. The league is still in the infant stage but there is every reason for believing that it will be an even greater pulling card this year than last and business on the circuit should boom. One of the greatest collection of diamond stars ever gathered together under one organized head in these parts is ready to take the field and the trio of contests, slated for as many different parts of the city, will offer cards of a calibre that will furnish an excellent afternoon's diversion for the sport lover.

• • • • • •

PUGILISM A WHOLESOME PASTIME.

Dame Rumor promises the introduction of pugilism as a pastime for frequenters of Saengerbund Hall. The borough club, if the announcement is given credence, will be the first to take advantage of the recent big of legislation legalizing boxing in New Jersey and who knows but what North Plainfield may yet become a mecca for lovers of the ring game. No better facilities for staging fistic bouts are offered than those at Saengerbund Hall, and with the proper management good cards of clean, wholesome sport of this variety could be arranged. That there would be local support has been proven by the general wave of approval accorded the preliminary announcement and Plainfield is within easy reach of every center that has endorsed the sport in this section of the country.

• • • • • •

WHAT MAY BE IN STORE FOR US.

No one knows how many good boxers live in the immediate vicinity of Plainfield. Who knows but what we may have the logical candidate for a retrievement of the laurels lost by our Dunellen friend, "Ruby Robert" Fitzsimmons? Those opposed to the fight game certainly must treat themselves to an awful shiver when they dain to think for a minute of the wealth of advertising a place like Plainfield would get from a properly staged and managed championship go. Picture the scene of a battle between a local scrapper and Jess Willard or the hub-bub a defy from a Plainfield lightweight would create if directed at Matt Wells? Many are the admirers of Bob Fitzsimmons and Bob is one of those ring exponents who scoff at the term "boxing," and demand that the fight game be clothed in its proper colors.

• • • • • •

HARD WORKER AND CLEAN SPORTSMAN.

Fitting and proper was the reception accorded by the bowlers of the Plainfield Lodge of Elks to J. E. Waldorf. As an individual unit Mr. Waldorf has accomplished wonders in behalf of the alley games at the Watchung avenue club since he became prominently identified with it and to lose him might mean a falling back in the old time well worn rut and the necessity of a complete reorganization. Simultaneous with announcement of his departrue on a two months' business trip to South America comes his appointment to head the bowling committee for the ensuing year. Summarized, his appointment is a hard task well placed and that he will shoulder the burden and continue to work for a higher standard of sportsmanship for the lodge and its individual athletes is the confidential belief of every one of his club-mates.

• • • • • •

WHAT SHAKESPEARE MISSED.

The great quantity of mere gab such as now issues from the speaking tubes of the hard-boiled eggs of City League fame is one of the things that Shakespeare missed. What club on the circuit hasn't a rabid free speech agent who will boast of its strength and predict an easy hike to Pennantville? Is there a manager in the organization who doesn't think that his charges will race home with the bacon? Of course there isn't. What's more there are six managers, six captains, fifty-four regular players and a choice collection of subs and two-legged side-line decorations who are laying claim to the same old championship rag. But which one of these managers or captains or sets of players will be passing this same line of talk five months from now remains to be seen. It's safe to conclude that they all won't but there's no telling which one will still be in a cheery frame of mind.

• • • • • •

SONS OF ERIN MAY BE CURIOSITIES.

Trouble that has been brewing of late on Irish soil leads the sentimentally inclined to pause and ponder over what the world will do for Irish cops, ball-park keepers with the Erin brogue, and diamond lights who have the map of Ireland plainly distinguishable on their brows in days to come. Well, it is known that in days gone by and in the present era the Irish element has won a sound foothold in America's doings, especially sportdom. Scan the array of names in any athletic contest and see the big percentage that might be classed as Irish handles and then join the ranks of those who are trying to picture sport without its Flanagans, Doyles, O'Tooles, Murphys, MacDonalds, Morans, Sharkeys, Sullivans, Killifers, Flynns, O'Neills and Logans.

• • • • • •

Baseball as a profession is gaining popularity every day. The influx of college talent into the world of baseball has lent a blanket of respectability that is catered to by every manager in every league in the country. No longer does the hotel manager duck around corners in an attempt to dodge diamond performers seeking accommodations. The game today is participated in largely by gentlemen; not merely gentlemen in appearance, but gentlemen who have had the advantage of a college polishing off. The salaries paid compare favorably with those of any other profession and the work is decidedly more enjoyable and fitted to some of the graduates turned out of college doors these modern times.

If you are a student of the "ads" you KNOW WHAT IT OUGHT TO COST.

Buying for the home cannot be done wisely and economically unless the "buyer" is a student of the advertisements—no more than a store may be made prosperous without advertising.

SHARWOOD TAKES LAKEWOOD MEDAL

T. S. Wheeler, of Plainfield Scores 105 in Fourth Sixteen.

Sidney E. Sharwood, of the Merion Cricket Club, of Philadelphia, dropped a large-sized gas bomb into the camp of the metropolitan golfers yesterday when he returned a card of 80 in the qualifying round of the annual spring tournament of the Country Club at Lakewood, winning the medal. The prize in this event generally goes to one of the New York representatives, but Mr. Sharwood had it by a margin of one stroke, Frederick Herreshoff, of Garden City, coming close upon his heels, with 81.

Back of these two, tied at 84, were Horace T. Cook, of Trenton, N. J., who once ran Walter J. Travis a close race in the Lakewood final, and Harold A. Steiner, of the Inwood Country Club, L. I., who was runner-up at Lakewood last autumn to Max Marston, of Baltusrol.

As several of the leading metropolitan stars, such as Messrs. Travis and Marston and Philip Carter, the junior metropolitan titleholder, failed to tee up, there was no one to put the finishing touch of a 7 in the unit column of the mass of totals on the score board. Mr. Herreshoff would have done so had he not wasted four strokes on the par 3 eleventh hole by playing two balls into the water, and Mr. Sharwood looked good enough to turn the trick until he used up six shots on each of the sixteenth and seventeenth holes. After that, the Philadelphia representative was glad enough to get his par 4 on the home hole and so finish in an even 80 strokes.

In the fourth sixteen, T. S. Wheeler, of Plainfield, turned in a card of 105—out 60 and in 45.

COACH SANFORD'S FOOTBALL MEN LOWEST IN STUDIES

Coach Sanford's football men did poorer work scholastically than any of the other athletes at Rutgers, while the gymnasts tood highest in their studies for the first term of this year, according to averages compiled by Dean Bevier.

The football players scored over 350 points on the gridiron last fall, but their classroom average was only 69.5, while the gymnasts scored 77.1 per cent. The swimming team had 74.4 per cent. and the basketball squad had 72.5. The Glee Club beat out the athletes with a record of 76.9.

Non-fraternity men outpointed the fraternity members by 74.5 to 72.5. Delta Upsilon led the fraternities with 75 per cent. average. The average of the entire student body was 73.3.

SPORT COMING EVENTS.

Today.

Company K shoot—Armory.

Bowling—Rainbow vs. Metuchen at Metuchen.

Tomorrow.

West Hoboken H. S. vs. P. H. S. (Plainfield).

N. P. H. S. vs N. B. H S (Hyde field)

T. A. B. S. vs. First Baptist.

Clinton Avenue vs. Hope Chapel

Plainfield A. A. vs. Netherwood.

Plainfield Athletic Nine vs. Crescent A. C.

Trapshooting—Climax Gun Club vs. Flemington.

New Market Rifle Club shoot.

Golf—Park Golf Club and Plainfield Country Club

Monday.

High Bridge H. S. vs. N. P. H. S. (Hyde Oval).

Wednesday.

P. H. S. at Somerville H. S. (baseball).

W. H. S. vs. N. P. H. S. (Hyde Oval).

TROPHY FOR FOOTBALL CHAMPS

The Rutgers College Alumni Association has donated a silver loving cup to the New Jersey High School Athletic Association, which will go to the team winning the football championship next fall. The association is a newly formed one and will be inaugurated by the opening of the football season next fall. Plainfield High School is a member of the league, which includes eight High Schools of the State. These are Battin High School, of Elizabeth; New Brunswick High School; Rahway High School; Westfield High School; South Side High School, of Newark; Woodbridge High School, and Asbury Park High School.

T. A. B. S. HOUSE TOURNEY.

J. P. O'Keefe and Guinee vs. J. O'Keefe and T. O'Keefe vs. A. Skinner and Larew.

COUNTY BOXING CARD PLANNED BY MOOSE

Elizabeth Lodge Writes Those Interested in Pugilism to Lineup.

The Loyal Order of Moose of Elizabeth, being the first in this vicinity to receive a sanction from the Amateur Athletic Union to conduct boxing bouts in New Jersey under A. A. U. rules, is now ready to receive applications for entry blanks from amateur boxers who are members of the A. A. U. The secretary of the committee, W. H. Harrison, can be addressed at the Moose Club, Elizabeth. The bouts will be held on May 12 and 26, this year.

Those who wish to compete, but who are not members of the A. A. U., can obtain information from J. "Doc" Sampson, care of Moose Club, Elizabeth.

P. H. S. TRACK MEN READY FOR RELAYS

Cream of High School Talent Expected at Franklin Field.

Accompanied by a crowd of rooters, Plainfield High School's track team will leave the North Avenue station tomorrow morning on the 9:02 express for Philadelphia, where it will arrive just in time to jump into togs and compete in the High School quarter mile relays. Hand, Field, Trowbridge and Daniels will start from the tape in the order named with their position at the pole.

Coach Noll and Ralph Runyon, a former P. H. S. track man, but now sporting the Penn colors, gave the fellows their final workout on Parker Field yesterday and all seem to be in fine fettle for the grind. Runyon will compete in the high jumps and pole vault and says that he expects to make some of the college favorites extend themselves to carry off honors.

SHAMROCKS TAKE TWO ON FOURTH STREET ALLEYS

Although the Shamrocks beat the Saurer bowling team last night on the T. A. B. S. alleys they did not have it as easy as before. Several of Saurer's heavy men were missing. The teams were evenly matched, and the game was on ice until the last ball was rolled.

The scores.

SAURERS.			
Rhone	184	148	168
Hook	186	169	167
Montross	193	168	185
J. Kyle	120	151	99
Buckley	182	137	141
	865	773	760
SHAMROCKS.			
Snyder	133	*165	*158
Force	157	138	128
Smith	174	149	162
A. Kyle	132	162	181
Regan	144	182	153
	740	796	782

*Cullen.

BASEBALL.

Results of Games Played in National and American Leagues.

NATIONAL LEAGUE.

Cincinnati at Pittsburgh, postponed; wet grounds. Brooklyn at Philadelphia, postponed; rain.

At Boston— R. H. E.
New York.. 0 0 0 0 1 0 0 0 1—2 5 2
Boston..... 2 0 0 1 0 0 0 0 *—3 7 1
Tesreau, Rariden; Tyler, Gowdy.

At Chicago— R. H. E.
St. Louis.... 1 1 0 0 0 0 0 0 3—5 9 1
Chicago..... 0 0 3 6 0 0 0 0 *—9 12 2
Jasper, Williams, Snyder, Brotton; Vaughn, Fisher.

STANDING OF THE CLUBS.

	W.	L.	P.C.		W.	L.	P.C.
Phila'phia	6	2	.750	Brooklyn	3	3	.500
Chicago	7	4	.636	Cincinnati	6	6	.500
Boston	5	3	.625	Pittsburg	4	7	.364
St. Louis	6	6	.500	New York	1	7	.125

AMERICAN LEAGUE.

Boston at New York, postponed; wet grounds

At Cleveland— R. H. E.
Chicago.... 1 1 0 0 2 1 0 0 0—5 11 1
Cleveland.. 0 0 0 0 0 3 0 0 0—3 7 1
Faber, Russell, Schalk; Mitchell, Klepfer, O'Neill, Billings.

At Washington— R. H. E.
Philad'phia 0 0 0 0 0 0 2 0 0—2 5 3
Wash'gton. 1 1 0 0 0 0 0 2 *—4 7 0
Bressler, Myers, Meyer; Harper, Williams.

At St. Louis— R. H. E.
Detroit..... 1 0 0 4 0 1 1 0 0—7 11 2
St. Louis... 2 0 0 0 0 0 0 0 0—2 7 5
Cunningham, Dauss, Danage; Wellman, Davenport, Groom, Parks, Severeid.

STANDING OF THE CLUBS.

	W.	L.	P.C.		W.	L.	P.C.
Boston	8	5	.616	Wash'ton.	6	6	.500
New York	6	4	.600	St. Louis.	5	6	.455
Detroit	7	5	.583	Chicago	6	8	.429
Cleveland.	6	5	.545	Phila'phia	3	8	.273

—Going to build? See Saturday's Press.

—An inefficient office helper may serve to turn the tide against you in many a possible business transaction. Do you read the classified ads?

LOU SLOCUM WILL LEAD NETHERWOOD

Popular Pitcher Elected to Captain City League Outfit.

The Netherwood baseball team has secured the services of Lou Slocum as captain for the 1916 season. With Slocum working in form everything has a bright aspect for the Netherwood nine.

This will be Slocum's first attempt as captain, but he is well liked by the Netherwood players and when he calls the roll Saturday on Emerson Oval every player will do his best to win the game.

Netherwood will play the Plainfield A. A. the first league game and owing to the uncertain weather the team is not in the best of form, but all the other teams have also been held in check with the same reason. Every Netherwood player is expected on the field at 3 o'clock.

N. P. H. S. TO FACE OLD RIVAL TOMORROW

North Plainfield High School ball-tossers will entertain an old rival tomorrow afternoon, when the New Brunswick High School nine visits Hyde Oval for the annual clash with the borough boys. An interesting battle will undoubtedly ensue, for the rivalry is keen between these two schools, especially after the close basketball contests during the past season. The Brunswick School will be represented by one of the strongest combines ever turned out of that institution, practically the same team that won so many victories last season, will appear. Herman, in the pitcher's box for the visitors, will be the one individual that will stand between N. P. H. S. and victory. He was responsible for one victory over the boroughites last season, and expects to duplicate the feat. "Babe" Dilts will be the moundsman for the home team and by the convincing manner in which he has been fanning his opponents, a pitched battle will follow. The rest of the team will assume their regular positions, with the exception of McDonough, who will be switched from the outfield to the catcher's position instead of Mair, who is out of the game for a short period.

PLAINFIELD ATHLETIC NINE TO MEET CRESCENT A. C.

The Plainfield Athletic Nine, one of the newer aggregations organized in Plainfield, will play its opening home game tomorrow afternoon on Hope Common, when they will engage the fast Crescent A. C. of this city as their opponents. The game is scheduled to start at 3:30 p. m. The P. A. N. ball tossers opened their season last Saturday at Bound Brook when they defeated the Boy Scouts of that place by a score of 6 to 3.

The batteries for the Plainfielders tomorrow will be Newell and Meakim, two well-known younger players of the West End, while Johnson and Shoeman will appear for the visitors. In all probability the local nine will present the same lineup that it put on the field last week, which is composed of: Poling, lf.; Newell, rf.; Barry, 2b.; Brandt, 3b.; Keating, ss.; Wilson, 1b.; Newell, p.; Cowley, cf.; Meakim, c.; and Rimmer, rf.

THROUGH THE GREEN

By "Joe" Greene.

Some very good four-ball matches are being scheduled in the metropolitan district for next month. To see Phillip Carter, the Metropolitan Junior Champion, and Jerome Travers, who won the National Open at Baltusrol last June, tee up against Oswald Kirby and Maxwell Marston, the tall blonde from Cranford, is a bit of golfing lore that should not be missed.

There is a widespread disposition on the part of the Metropolitan goffers to request the Hackensack Club to change the date of this stellar four-ball match from Saturday, May 13, to Sunday, May 14. While many players prefer not to attend matches on Sunday, it is said to be almost impossible for Hackensack to secure the entire quartet except on Saturday or Sunday.

Everything is in readiness for the opening of the Park Golf Club tomorrow. Many improvements have been made to the club house, and the grounds and a very prosperous season is anticipated.

Brooklyn Jimmy Carroll, who was one of the most prominent middleweight fighters of about twenty-five years ago, died suddenly last night. Carroll was 50 years old. His death was due to blood poisoning, caused by cutting too deeply into a corn on his left foot. Yesterday afternoon he was rushed from his home at 116 West Forty-fourth street, to a private sanatorium, where the physicians declared that it was necessary to amputate his leg to save his life. Before the operation could be performed, however, Carroll died.

As a middleweight boxer Carroll never lost a fight. At one time he was matched against Bob Fitzsimmons for the middleweight title, and was backed by a prominent sporting man for $10,000, but the latter died before negotiations were completed.

(OTHER SPORTING NEWS ON PAGE 4.)

—A good many of the readers of this newspaper are "probable buyers" of your property. Do they know hat it's for sale?

CITY LEAGUERS READY FOR THE GONG DESPITE THE THREATENING WEATHER

Good weather is all that is needed to stage an auspicious opening of the City Baseball League tomorrow, all six teams being slated to get into action in various parts of the city. The Netherwood champions are scheduled to line up against the Plainfield A. A. clan on the Netherwood lot. The unsettled condition of the East End combine, due to the fact that Gifford Jones, the manager, has expressed a desire to retire, may interfere with the playing of this contest, but those concerned say the game will be played. The Netherwood team, winners of last year's title, will formally accept their pennant tomorrow afternoon before the game with the Plainfielders.

Clinton avenue will appear on the Hope Chapel lot and the Tabs will play First Baptist. No definite announcement of batteries has been made as yet. The umpires will be assigned by President Walter C. Dobbins tomorrow morning. Each team has a roster of nineteen players, and it is likely that a majority of these will be into the games tomorrow.

GAMES TOMORROW.

T. A. B. S. at First Baptist.
Clinton Avenue at Hope Chapel.
Plainfield A. A. at Netherwood.

The line-ups:

T. A. B. S.

McCarthy, Kyle, Brennan, O'Loughlin, Winters, Denitzio, Clark, Lawton, Scott, B. Rosenson Gleason, T. Denny, J. Denny.

FIRST BAPTIST.

Randolph, Banks, Compton, John Terry, Elmer Terry, Townley, Stranahan, Eric Van Orden, Galler, Stahl, Burner, Clark, Patterson El Waller, Dunham.

CLINTON AVENUE.

Jack Wilson, Jim Hendry, Lou Brown, Ed Bergen, Herb Pennoyer, Roy Apgar, William Miller, Lester Spencer, Paul Pierce, J. McFadden, Jim Emery, T. Apgar, J. Dixon, J. Morley, Ed Gunzleman.

HOPE CHAPEL.

William Hand, A. Snyder, T. Snyder, "Hop" Walls, William Maritz, Dick Schott, Ernie Luthman, T. Heron, J. Heron, Chester Harriman, B. Martin, Lud Hefty, James Nash, Arthur Grisley, Claude Roseberry, David Wardrop.

NETHERWOOD.

Clark, Russell Stewart, L. Slocum, E. Moran, E. Hannon, Joe Johnson, E. Coughlan, V. Terry, F. Fraza, M. Terry, W. Dodd, J. Frederickson, G. Venizia, M. Coughlan, F. Haeberman.

PLAINFIELD A. A.

J. Alberts, H. Alberts, L. Slocum, J. Dixon, H. Betzenberger, T. Mullen, W. Miller, F. Lee, H. Moulton, E. Fulton, A. Jaeger, P. Jaeger, Daniel Denny, F. Mullen, G. Jones.

Seen and Heard on the Street

Bunch of "window-wishing" kids in front of a fruit store on West Front street noticed by philanthropic Somerset street man, who "blew" the juveniles to three oranges.

Stephen G. Snare, reported by another local paper to have expired suddenly in Elizabeth, decairing to every other startled friend he met on Front street that the report of his death was "very much exaggerated."

Cranford man who owns a "flivver" coming to Plainfield every other afternoon to buy meat for his family, claiming that he can save one-third the cost in his home town despite the high cost of gasoline.

Well-known West Ender telephoning from a downtown drug store to his wife, whispering the lie that he had been detained on business, and then starting off with two cronies for the nearest thirst-quenching emporium.

This little dialogue was overheard in the Kensington Hotel dining room at lunch time a few days ago: Martin Stutsman: "I understand that John Bunny is with Barnum and Bailey this year." Tax Collector William R. Townsend: "Why, you poor simple fish, don't you know that John Bunny is dead?" Stutsman: "Well, so are Barnum and Bailey." Chorus of diners: "We'll be easy with you, Bill; make it ten cent cigars all around." And the best part of it is, the genial tax collector stood for the Havanas.

Pope Bicycles

THE ONLY KIND TO RIDE

FOR SALE BY

George L. Simon

179 North Ave. Opp. Depot.

Agent for Fisk Bicycle Tires.

Just received 400 Red Top Fisk Tires, 35 and 40 per cent. off the list. Special offer, 30x3½ non-skids, $7. Double-tread tires is our specialty. We give reliners free. We make good. Watch our weekly specials.

HUDSON DOUBLE TIRE CO.
269 Halsey Street Newark, N. J.
Tu.-Th.-Fri.

Central Bottling Works

Telephone 229. Corner Somerset and Chatham Sts.
HENRY HAURAND, Prop.

Headquarters for High Grade

Beers, Wines, Liquors and Carbonated Beverages

We carry only reliable goods. Goods with a reputation. Goods that we guarantee and recommend.

Try our Leaders—Plainfield Club, (blend); C. B. W. Monogram, (blend); Elkwood Pure Whiskey, (straight); none better made.

We regret to state that we can not deliver goods in Plainfield, but if you consider quality and prices you will find it will pay you to send for them. We call for empty bottles.

MR. AUTOMOBILIST

If you have not already had your car overhauled, you should do so NOW. We are equipped to give you a FIRST-CLASS JOB at an HONEST PRICE and we solicit your business.

Let us quote you, our price for painting your car.

All the leading makes of tires at New York prices.

MARTIN AUTOMOBILE CO.

PHONE 130. 304-312 PARK AVE.

Advertise in The Telephone Directory

One Telephone Directory advertiser said recently:

"On the day the last Telephone Directory was being distributed, my telephone bell was kept ringing constantly by people who evidently looked over the new book as it came to hand, noticed my advertisement and found an easy way of reaching me and my product."

If *you* would like to build up telephone trade, the logical place to advertise your business is in the book that is consulted by telephone users.

Ask for particulars.

NEW YORK TELEPHONE CO.

A. B. WILSON, Local Commercial Manager,
307 Park Avenue, Plainfield, N. J.

The Dual Acorn Range

Burns Gas — Keeps Kitchen Cool in Summer

IN COLD WEATHER

The Dual Acorn is complete as a coal burning range, and operate entirely independent of the gas burning apparatus.

ON A HOT SUMMER DAY COOK WITH GAS

No heat is wasted "heating" up the stove or in "cooling off." Heat is only used during the actual cooking operations.

THE HOUSEWIFE will find THE DUAL ACORN is economical in its use of both fuels to an amazing degree. The housewife is enabled to meet the most provoking culinary circumstances with a smiling face. The Dual Acorn Range is of the very latest type and is "Modern" in every respect.

We will gladly demonstrate it to you, or if you desire we have booklets describing same.

FOR SALE BY

H.E. Gayle Hardware Co.

General Hardware and House Furnishings.

Tel, No. 398. Front St. and Park Ave.

NEW FURNITURE

This is the period when of all times of the year your thoughts are turned toward something new for your home, something that will add attractiveness and lessen your labors during the hot summer months which are before us. We invite your inspection of the new patterns in

FURNITURE.		FLOOR COVERINGS.	
Buffets	$15.00 to $30.00	Congoleum Rugs	$3.60 to $9.00
Tables	$7.98 to $35.00	Wool Rugs	$5.50 to $30.00
Dressers	$8.98 to $40.00	Fibre Rugs	$4.98 to $10.00
BEDS.		MATTRESSES.	
Iron Beds	$2.98 to $18.00	Soft Top Mattresses	$1.98 to $4.00
Brass Beds	$10.00 to $30.00	Combination Mattresses—	$3.50 to $7.00
Iron Cribs	$5.98 to $10.00	Felt Mattresses	$7.98 to $15.00

WINDOW SHADES.
Standard makes, all sizes and prices. Estimates given.

VACUUM CLEANERS
The housekeeper's best friend—
$3.98 to $7.00.

L. B. VAN CAMP
Front and Somerset St.

A Reasonable, Seasonable Suggestion

Now is the time to stock up on your gardening requirements. Look over your tools now. You may need a new spade, fork, rake, hoe, trowel or weeder.

We are having a special run just now on the "Planet Jr." Hand Cultivators and Seeders. These favorites of the market gardener are becoming more and more popular in the family garden. They save labor and produce better crops.

Get out that old rubber hose, it may need repairing, or you may need a new length of our guaranteed hose.

Use "POTATO and VEGETABLE" Fertilizer—the universal plant food.

A. M. GRIFFEN CO.

THE BEST OF EVERYTHING IN HARDWARE.
119-121-123 E. Front St., Plainfield.

Two Phones, 5—6.

THE NEW STATEN ISLAND DRY CLEANING and DYING COMPANY

Has Removed to

110 Watchung Avenue

Next to Marchant's

Fancy Dying a Specialty — Telephone 1913

BETTER QUARTERS MEAN BETTER SERVICE
And We Have the Best in Plainfield.

"Stirring news" today—war news, local news, store news.

The shopper may often reduce the VALUE-GETTING POWER of her dollar to fifty cents—simply through neglecting to read the ads, or to know values—and by buying at "the nearest place."

ANNOUNCE CIVIL SERVICE EXAMINATIONS

Clerkship in Sheriff's Office of Union County Among Positions to Be Filled.

The Civil Service Commission of the State of New Jersey announces an examination for clerk to the sheriff's office in Union county, at a salary of $1,200. Candidates should file their applications with the Civil Service Commission, State House, Trenton, not later than Wednesday, May 3. After filing of applications, applicants will receive notice stating time and place of examination. It is necessary for an applicant to be a citizen of the United States. If citizenship has been secured by naturalization, the applicant is required to file his citizenship paper with his application. The appointee must have a good general knowledge of the various laws relating to the sheriff's office and must be capable and efficient in clerical work.

Other examinations which the Commission announces are: Sergeant-at-arms, Essex county courts; vacancy in the Orange district court, salary $1.50 per diem and fees for each day's session of the court; compensation averages about $12 per month. Applications for this examination must be in the hands of the commission not later than Monday, May 8. Examinations for chief of the division of Burlington, Monmouth and Ocean counties, department of the Atlantic Coast Board of Shell Fisheries; salary, $1200 per annum. Applications must be in not later than noon, Wednesday, May 10.

LOCAL "MOVIE" PROMISES SOME REAL SURPRISES

Many things happen in Plainfield every day, but the moving picture entitled "It Happened in Plainfield,"

JOSEPH MADDERN.

which is being taken here this week under the direction of Joseph Maddern, with local people as actors and actresses, promises to reveal incidents in the life of the city never dreamed of before by the oldest inhabitant. The picture is to be shown at Proctor's Theatre all next week, and there is no doubt but what hundreds of people will want to see the first local production on the screen. Mr. Maddern, who is directing the making of the picture, was formerly with the Essanay and Keystone companies.

N. P. H. S. NOTES

Earnest Pruden, of North Plainfield High School, will be a contestant in the oratorical contest held under the auspices of Rutgers College, tomorrow afternoon, the local lad representing North Plainfield High School. A large delegation from the Borough High School will be present. Pruden was selected to represent his alma mater after much deliberation on the part of the judges, out of a field of twenty, he delivering the speech of Daniel Webster on "Slavery" in a convincing manner, and will give the same oration in the contest tomorrow. The winner of the contest will be rewarded with a gold medal.

COMING EVENTS.

TODAY.

Dance—Saengerbund Hall.
Building Trades Council.
Meeting Coal Merchants' Credit Association.
Meeting, National Special Aid Society for Preparedness—Cedarcroft.

TOMORROW.

General Wood at P. H. S.

MONDAY.

Plainfield Branch Grenfell Needlework Guild exhibit—Residence Mrs Percy H. Stewart.
"Mystic Rose"—Plainfield Theatre.
Hippodrome excursion.

TUESDAY.

"Mystic Rose"—Plainfield Theatre.
Annual tea and exhibit Grenfell Needlework Guild—Residence Mrs. P. H. Stewart.

WEDNESDAY.

"Mystic Rose"—Plainfield Theatre.

THURSDAY.

City Union—King's Daughters—Annual meeting.

—Not many of the readers of this newspaper buy unadvertised things—either chattels or real estate.

E. & W. SCHLOSS

We Give S&H Trading Stamps
Tel. 1000 Tel. 1000

Fancy Queen Stuffed Olives 25c bottle bottle 21c	Finest XXXX Patent Flour 90c 24½-lb bag Per barrel $7.00		8 Large Rolls Toilet Paper 25c	Imported Junior Smoked Sardines 3 cans 25c

Strictly Fresh Country Eggs, a dozen.....29c | Fresh Duck Eggs, a dozen.....42c

Curtice Bros. Blue Label Catsup large bottle 18c	Ritter's Baked Beans large can 3 cans 25c	3-lbs Choice Prunes; 3 lbs Evaporated Peaches; 3 cans Campbell's Soups; 3 cans Sugar Peas; 3 cans N. Y. State Corn; 3 cans Dutch Cleanser; 3 pkgs. Bromangalon — Your Choice 25c	Hawaiian Sliced Pineapple No. 2 can; 2 cans 25c	Swift's Pride Soap 10 cakes 32c

Rajah Brand Ceylon Tea, a lb.....39c | E. & W. Coffee, 1-lb can, 33c; 3 lbs.....95c

Swift's Toilet Soap 3 5c cakes 10c	Golden Santos Coffee, lb 19c 5 lbs 90c	1 can Robin Hood Asparagus Tips; 1 can Burnham's Clam Chowder, 3-lb can; 1 can Red Alaska Salmon, tall can; 1 can Hawaiian Sliced Pineapple, large can; 1 bot. Premier Jam, large bottle; 2 lbs Evaporated Peaches; Holbrook's Imported Mustard Pickles, bottle — Your Choice 17c	Swift's Borax Soap ces 39c	Japo Cleanser 3 5c cans for 10c

Premium Java Coffee, 27c lb; 5 lbs.....$1.15 | Choice Mixed Tea, 35c lb; 3 lbs.....$1.00

Finest California Peaches large can 15c	Finest Maine Corn 2 cans 25c	Pure Cocoa, in bulk, a lb; Schumacher's Graham Flour, pk; Pint jars Peanut Butter; Large jar of Sliced Bacon; Large can Tuna Fish; Our 25c Boneless Sardines; Bovim Bouillon Cubes, box — Your Choice 22c	Fancy Cut Beets No. 3 can 9c	Hershey's Pure Cocoa ½-lb box 15c

Pure Peanut Butter in bulk, a lb.....15c | New Sauerkraut, a lb.....3c

Borden's Malted Milk 45c size 37c	New Lot of English Walnuts a lb 19c	Our 15c Stuffed or Plain Olives, bot; Our 15c size My Wife's Salad Dressing; Fresh Figs in Syrup, can; Large pkg. Grand Ma's Washing Powder; 1-lb pkg. 20-Mule Team Borax; Small can Tuna Fish; Our 15c size Van Camp's Spaghetti, can — Your Choice 12c	Mother Cook's Tomato Soup can 5c	New Lentils a lb 18c

Mixed Sour Pickles, in bulk, a lb.....15c | Mustard Pickles in bulk, a lb.....15c

Fresh Baked Egg Crackers a lb 15c	Marvel Brand Condensed Milk 3 cans 25c	Dave's No-Rub, 10c size; Fluffy Ruffles Starch; Electro Silicon Powder, a box; Purity Shaker Salt, box; Morgan's Sapolio, a cake; Our 10c Van Camp's Spaghetti, can; Horse Radish, a bottle — Your Choice 8c	Eddy's Sauce or Pride of Farm Catsup a bottle 10c	Log Cabin Syrup Pint tins .....23c Quart tins 43c

New Dill Pickles, a dozen .....18c | Full Cream Cheese, a lb.....22c

Grand Ma's White Laundry Soap 6 cakes 25c	Macaroni or Spaghetti in bulk, lb 10c 20-lb box $1.50	Finest Sugar Cured Bacon, by strip.....20c; Choice Summer Bologna, lb.....25c; Choice Med-Wurst, a lb.....28c; Fresh or Corned Plate Beef, a lb.....10c; Fresh Lamb for Stewing, 2 lbs.....25c; Boneless Rib Roast, a lb.....22c; Prime Chuck Roast, a lb.....18c	Mother's Oats 10c size 3 pkgs. 25c	Mother's Oats, large pkg. with Aluminum Ware, pkg. 25c

Man-a-cea Water, fine for indigestion, 45c bottle; per dozen $5.00

HERR'S SCHOOL
FOR BUSINESS TRAINING
FALL TERM NOW OPEN
Day and Evening Classes
Call, phone (344) or write for full information.
PLAINFIELD BUSINESS COLLEGE
171 East Front Street

PLAINFIELD BOARD OF EDUCATION.

Proposals for Fuel for Public Schools.

Sealed proposals will be received by the Board of Education of Plainfield, N. J., in the Board room, High School building, West Ninth street and Arlington avenue, on Tuesday evening, May 9th, 1916, at 8:15 p. m., for Fuel. A schedule of requirements and conditions may be obtained at the office of the Clerk or will be sent to those applying for same.

April 16th, 1916.

B. W. EVANS,
Clerk of the Board.

4-17 21 26 28 5-2 4 6.

NEW JERSEY CENTRAL

TRAINS LEAVE PLAINFIELD.

For New York—2.10, 3.41, 6.08, 5.40, (7.36 except holidays), 7.41, 7.44, (7.55 except holidays), 7.58, 8.12, 8.30 (except holidays), (8.53 except holidays), 6.27, 6.55, 7.22, 8.36, 8.42, 8.59, 9.29, 9.53, 10.26, 11.27, 12.12 p. m.; 12.34, 12.58, 1.49, 2.30, 2.25, 2.39, 2.55, 3.11, 4.01, 4.13, 4.36, 5.39, 6.25, 6.47, 7.41, 8.27, 9.27, 9.39, 10.15, 10.36, 11.43 p. m. Sunday—2.10, 3.41, 5.40, 7.22, 7.58, 8.52, 9.34, 9.40, 10.27, 12.12 p. m., 12.29, 12.58, 1.17, 2.09, 2.15, 2.55, 3.17, 4.29, 5.34, 6.57, 8.14, 8.13, 8.27, 8.35, 8.39, 9.27, 10.20, 10.36 p. m.

For Newark—5.08, 6.27, 6.55, (7.06 through train to Newark), 7.41, 8.36, 9.29, 10.36, 11.27 a. m., 12.34, 12.58, 1.49, 2.39, 3.11, 4.13, 4.36, 5.39, 6.36, 6.47, 7.41, 8.27, 9.30, 10.36 p. m. Sunday—7.23, 8.52, 9.34, 10.27 a. m., 12.29, 12.58, 1.17, 2.09, 2.55, 3.17, 4.29, 5.34, 7.14, 8.13, 8.35, 8.39, 9.27, 10.36 p. m.

For Easton, Bethlehem, Allentown and Mauch Chunk—5.18, *8.20, 9.44, 11.27 a. m., 2.00, 5.24, 5.44 (6.59 to Easton) p. m. Sunday—5.19, *9.44, 10.57 a. m., 1.58, 5.44, 7.05 p. m.

For Wilkesbarre and Scranton—5.18, 9.44 a. m., 5.44 p. m. Sunday—5.19, 10.57 a. m., 5.44 p. m.

For Red Bank, Long Branch and Asbury Park, etc.—3.41, 8.12, (8.53 a. m. Red Bank), 11.27 a. m.; 12.34 Saturday only), (12.58 Red Bank only), (3.11 Red Bank only), 4.13, 4.36, 6.25, 8.27, 11.43 p. m. Sundays—3.41, 8.52 a. m., (9.40 Red Bank only), (2.15 Red Bank only), 3.17, (8.13 Red Bank only), 8.35 p. m.

For Atlantic City—3.41, 5.53 a. m. (12.34 Saturdays only), 3.11 p. m. Sundays—9.40 a. m., 2.15 p. m.

For Philadelphia—6.38, 7.39, 9.02, 10.43, 11.54 a. m., 12.42, 1.54, 2.45, 4.45, 5.13, 6.47, 8.47, 9.46, 10.48 p. m. 1.29 a. m. Sunday—9.02, 9.39, 9.57, 10.39, 10.43, 11.41 a. m., 12.42, 1.44, 2.45, 3.42, 4.39, 4.45, 4.56, 5.39, 6.39, 6.47, 8.47, 9.46, 10.55, 11.54 p. m., 1.29 a. m.

For Baltimore and Washington.—Daily 9.02, 10.43 a. m., 12.42, 2.45, 5.45, 6.47 p. m. *Except Mauch Chunk. 5 3 '16

Look For Green Taxis
PHONE 2418.
For Prompt Service
Careful Drivers—Good Cars.
FORD TAXI COMPANY
159 North Avenue.

AUTO BUSES
Dances, Parties, Lodges, etc.
Parties from 18 to 50 people transported any distance at reasonable prices.
SUBURBAN TRANSIT CO.,
R. W. Campbell, Mgr.
310 Park Avenue. 'Phone 130.

Neumann Bros. Company

We have built up our business on a pretty solid foundation—SATISFACTION, QUALITY and SERVICE have made it what it is today; many of our patrons started with us; they are with us today; a pretty good proof that we have stood by our original idea of giving to the public the best we could find, backed up with a guarantee of perfect satisfaction and with a delivery service that is quick, efficient and couteous.

Leggett's Premier Preserves
These goods are the kind you usually pay 30c for; special for Friday and Saturday, Raspberry, Blackberry, and Strawberry—
Jar, 23c; ½ dozen.....$1.35

Leggett's Premier Olives
Regular 25c bottles of fancy stuffed or plain olives; special for Friday and Saturday, 22c; ½ dozen $1.30

Strictly Pure White Clover Honey, comb, each.....22c

Scott's Porridge Oats
A large package of genuine imported oats; use one-half as much as other cereals.
Package 25c

FRUIT DEPT.
Pineapples ..... 25c & 30c
Table Pears, each.....8c
Red Bananas, dozen....60c
Yellow Bananas, doz....30c
California Oranges—
35c, 45c, 50c, 55c
Florida Oranges—
35c, 40c, 45c, 50c
Florida Grapefruit—
4 for 25c, 3 for 25c, 2 for 25c 10c.
Table Apples, doz. 45c & 50c
Cal. Cherries, lb 45c
Baldwin Apples, basket.90c
Winesap Apples, basket 90c
Greening Apples, bas..$1.00

R. & R. Chicken Broth
With rice or tomato soup.
3 cans 25c

Genuine Imported Swiss Gruyere Cheese
Dainty, delicious and wholesome. Each 42c

Fancy Evaporated Royal Anne Cherries.
Per lb 28c
The old reliable, always the same.

Royal Baking Powder
¼ lb 12c, ½ lb 22c, 1 lb 42c

Fancy Oolongs, Ceylons and Gunpowder Teas that will make a cup that will please you.
35c, 50c, 60c, 75c lb.

We are offering as usual the best brand of Butter in the city—**Rockdale.** The price of our Butter is somewhat lower and we hope for another drop in market very shortly.
Elgin Creamery 40c
Rockdale Tub 42c
Prints 43c

We will have for Friday and Saturday plenty of delicious, red ripe Strawberries; they are coming now with the real strawberry flavor and the price is much lower.

Those who have tried our **Java and Mocha Blend of Coffee** are delighted with it, you have that same privilege, lb 32c

Hershey's Pure Cocoa
A delicious breakfast cocoa at a very moderate price.
Full ½ lbs 15c
Full 1 lbs 28c

Fancy Evap. Peeled Peaches
lb 18c

Mother's Oats
Always fresh and sweet.
3 pkgs. for 25c

VEGETABLE DEPT.
Asparagus
Lima Beans, 4 qts.....75c
Lettuce, Jersey, ...12c
Fancy Boston H. Lettuce 20c
Romaine 15c
Cucumbers ..5c, 8c, 10c, 13c
Spinach, 4 qts, 20c; pk..35c
Beet Greens, 4 qts.....25c
Oyster Plant, bunch....15c
Green Beans, qt.....28c
Wax Beans, qt.....28c
Celery Hearts, each 15c
Bunch Celery, bunch....25c
Green Peas, 4 qts.....60c
Radishes, bunch 6c
Beets, bunch 10c

Try A Press Want Ad.

"THE ATONEMENT"

Sermon of the Rev. William E. Biederwolf at the Tabernacle Last Night.

"Once in the end of the age hath He appeared to put away with sin by sacrifice of himself."—Heb. 9: 26.

The sermon of Evangelist Biederwolf Thursday evening was as follows, in full:

"Once in the end of the age hath he appeared to put away sin by the sacrifice of Himself." Heb. 9: 26.

I'm going to talk to you tonight about the atonement of Jesus Christ, the central doctrine of the Christian faith, the temple of God's religion, whose foundation is laid deep in the eternal purposes of the Father and whose pinnacle flashes in the light of uncreated glory.

The latest attempt to discredit the Christian faith and to explode the whole system of Christian doctrine has just been made in Germany. They can hatch out more deviltry along this line over there than in most all the rest of the civilized world together. This time one of them, a fellow by the name of Swartz, starts out to prove that no such person as Jesus ever existed. Well, it takes a pretty brave man to fly in the face of what we know like that. But it only goes to show that it is still true that "fools rush in where angels fear to tread." He might as well try to argue the sun out of the sky. Lay your Bible aside for a minute and pick up secular history. No, I'm not going to quote Josephus, for if I did, some wild-eyed atheist would jump up and holler "Interpolation," so I'll give you the benefit of the doubt if you want it. But what about Tacitus? A historian is mighty careful to tell the truth; that's his business. He lived right after Christ, and a long paragraph tells about Him and says He was put to death by decree of Pontius Pilate. The infidels and atheists and Godless unbelievers of later time worked kinks into their brains and callous spots on 'em trying to prove this celebrated passage unauthentic. But Edward Gibbon, one of their number, the great scholar of the Roman empire, said, "Boys, it's no use; the passage stands every test; it's genuine as any passage ever penned."

Description of Jesus.

Publius Lentulus, in a letter to the Roman Senate describes Jesus as a "man of stature somewhat tall, his hair, the color of a chestnut fully ripe, plain to the ears, whence downward it is more orient, curling and waving about the shoulders; his forehead plain and very delicate; his beard thick, in color like his hair; his eyes grey, quick and clear."

Two thousand years ago they led this man out to die. His death warrant was found by the French army, written on a brass plate and signed by John Zorobabel, Raphael Robani, Daniel Robani and Capet.

This is the man of whom the text says, "Once in the end He appeared to put away sin by the sacrifice of Himself." That sentence at once surrounds the death of Christ with a peculiar and distinctive significance.

Other men have laid down their lives for the truth; other men have been stoned and beaten and crucified by the Godless gang, but never has been said and never could be said of any other man that he put away sin by the death he died.

Paul says that He who knew no sin was made to be sin, or as the original puts it—made to be a sin offering—an offering for sin—in our behalf.

The death of Christ has some relation to sin such as no other death ever had. "The fellow that can't see the doctrine of the atonement in the Bible can't see anything." I want to help you to see it tonight, to help you to understand it and to appreciate it. And if you'll listen to me now with an honest mind, I think I can do it—I can help the most of you. Some of you I can't help because you don't want to be helped.

Now, it's mighty important that you be right on this subject; if you are not, it means to be lost forever. I don't mean that any human mind can fully grasp it, but if you'll lift your eyelids of prejudice and partiality and false teaching, you'll see enough light to bring you into right relations with God through the cross where Christ put away your sin by the sacrifice of Himself.

Meaning of "Atonement."

Now what do we mean by the atonement? More theological battles, I think, have been fought around this great truth than all the rest of the Christian doctrine put together. I've got several shelves of books in my library on the atonement, and I've read them all, and studied them, and blue-penciled their theorizations, but after all I've never found so easy a way to understand and appreciate the atonement as just to come with an honest mind and open heart to the word of God and read what God has to say about it.

What does the atonement mean? It's a very ancient word, and means "at-one-ment"; it means the reconciliation of those who have been separated. So Shakespeare in "Richard III" makes Buckingham say to the Queen:

"Ay, madame; he desires to make atonement between the Duke of Gloucester and your brother."

And so the atonement of Jesus Christ was God's plan to bring about a reconciliation between Himself which He made by the world. You've got to begin with sin. Make light of that and the cross becomes a tragedy, and the word of God from Genesis to Revelation a mess of meaningless jarson.

Mrs. Eddy says, "Man is incapable of sin"—Yes she does; she says it on page 471 of the 164th edition. But John says, "If we say we have not sinned we make God a liar." So God's a liar or Mrs. Eddy is, and so, of course, Christian Science is without atonement.

But God says every man has sinned, and He says the soul that sins must die. He told Adam and Eve not to do a certain thing. But the devil tried to make Eve believe that she misunderstood God. He wanted to put her wise; he's a shrewd old guy, and he's been working that game on the human race ever since. So he got Adam and Eve to disobey God. But God said, in the day you do "thou shalt surely die." And what happened when they sinned? Why, that very minute they died, just as God had said they would. Now Adam and Eve could not understand death in the physical sense like we do because they had never seen any one die. They had never seen any one turn pale, roll back their eyes and, gasping for breath, fail to get it. They had never heard the death rattle in the human throat or looked upon a human body that lay cold and stiff and marble-like in its ghastly pallor, and they must have understood it as some sort of interference with their relations to God; and this is just exactly what happened in the very day they sinned. They were severed from God; alienated and astray, and this is death.

Day You Sinneth, You Die.

Physical death of course followed, but separation from God is what God meant when he said, "In the day thou sinneth thou shalt surely die."

You congratulate yourself because you are not a great sinner, but the smallest sin, my friend, has an exceedingly fine edge, and it had done its work—it had severed between you and God. That is all, but that's enough, and you are a condemned soul tonight just as much as the prisoner who sits in his cell waiting the hour of his execution.

There's no comfort in such an assurance, but I pray God it may arouse you. Go on in your sin and your separation from God. Go on in your dances, patronize your indecent stage, build your houses, drive your carriages, plunge into worldliness of every sort, but just keep repeating all the time to yourself, "I am a sinner under sentence of death. The condemnation of God is upon me. Condemned! Condemned! Condemned!"

And you want to know, of course, if there is any way to get back to God; to make peace with Him and be reconciled. And I tell you, "Yes." God Himself has furnished it. The remedy is in Jesus Christ dying on Calvary to put away sin by the sacrifice of Himself. It is the atonement.

"Well," said an old infidel to me the other day, "I don't believe in your atonement." I said, "Why?" "Because my ideas and my opinions lead me to believe there is nothing in it."

"Well," I said, "your ideas and your opinions will lead you straight to perdition if you don't make mighty sure they've got more sense in them than the ideas and opinions of most people who talk like you."

When a man denies the atonement do you know what he does? He does four things:

He Lies Against God.

He lies in the face of the written word of Almighty God. From Genesis to Revelation, the atonement runs through like the scarlet thread through all the cordage of the British navy. Take the atonement out of this blessed book and as a solution of the problem of life it's of no more value than a last year's almanac.

He denies the testimony of the world's history. You try to write history and leave out Jesus Christ as the atoning Son of God and see where you come out. Hume tried it, and so did Gibbon, and they couldn't account for the world's mighty strides of civilization.

Some old wind-jamming skeptic comes along and proceeds to rip up the Scriptural doctrine of the atonement, and I say, "Old Skeptic, what else has ever charmed the drunkard from his cup, and wooed the gambler from his cards, made the libertine pure and the thief an honest man?" And I say, "Until you can trot out something that will make me a pure, holy man and keep me that way, that will do this old sin-cursed world what the gospel of Jesus Christ has done for it, I'm not going to espouse your hell-born doctrine, but I'm going to nail my hopes on the cross of Christ where my mother nailed hers and where millions of others, the brainiest and best of the world, have done the same thing.

He controverts the testimony of universal instinct of the human soul. Expiation through vicarious sacrifice runs like a golden cord through all history, all poetry, all prose and song; you can see it in Thor's hammer, in Brahma's wounded foot, in the cry of Promethus bound, and everywhere.

He flies in the face of all reason and sense.

Arguments of Infidels.

Now let me say this: I know the infidel arguments that are put up against the doctrine of the atonement. I've read them all, and I have yet to find the first argument of common sense and reason.

I say, Mr. Infidel, what are your objections to the atonement?

"Well," he says, "It wasn't necessary. What's the need of Christ suffering? If God is love and full of goodness, why can't a man just confess his wrong and be forgiven, just as an earthly father forgives his child without demanding satisfaction in the payment of a penalty."

"God," he says, "ought to be as merciful as man." Well, you talk nonsense when you talk like that.

Now, listen to me. Some of the great Christian writers on the atonement hesitate to say that God couldn't have devised another way to save us. I don't. God says it was necessary for Jesus to die, and that settles it for me. "Christ must needs have suffered," the Bible says, and I don't believe God would ever have allowed Him to suffer so; I don't believe He would ever have let the Godless gang to spit in His face, and the howling mob to smite Him. He never would have allowed His blessed Son to stagger along the Via Dolorosa underneath the weight of the mighty cross they tied upon His bleeding back fresh from the scourging of the Roman governor until tired and exhausted, He stumbled and fell and they cursed Him and smote Him and cried "Ha! ha"; and when they came to the place where they hurled Him down on the cross, and I can see the spikes as they go into the flesh, one into His right hand and another into His left and a third through both His feet, and I don't believe God would ever have let them do it if He could have saved the world by a method less costly. It was necessary.

Would Turn Hell Loose.

Why can't God forgive like an earthly parent? For three reasons.

If he were nothing more than a father He's got a mighty big family and He must deal with each member of it in a way to protect them all.

He's more than a father. He's a moral governor and He's got to have concern for the rectitude of His government. The interest of the universe is at stake.

Suppose you set up an earthly court on that principle and all hell would turn loose on the state.

God is a righteous and a holy being as well as a loving one, and He's got to act in harmony with ALL the essential attributes of His divine character. And the atonement instead of belittling the mercy of God, magnifies it, because what in His righteousness and justice He exacts, in His fatherly love He provides. You've got to keep the whole character of God in mind in dealing with these questions.

"Well," but says the old infidel again, "I can't see how the suffering of Christ can expiate guilty man's sin, so God can let him go free. I don't believe in substitution."

Yes, you say you don't believe in it, and yet it don't offend your sense of justice very much when you see it take place in human affairs. I might tell you it's God's business and not your's, but I won't.

Ought to be in Hell.

Now listen to me, and I'll help you to see it if you've got anything to see it with. But don't flaunt your little persimmon intellect in the face of God because there are divine depths that human plummets cannot sound.

When a rebellious sinner shakes his puny fist in the face of God and goes about in his sin, smashing the divine law right and left, he brings God up against a serious problem. God could annihilate you in a second if He wanted to. But He don't. He ought to. There are people here tonight and you ought to be in hell, the way you are treating God. We'd all be there if it wasn't for His love. And so love searched the depths of infinite wisdom for some plan by which four things could come to pass:

First—That the guilty sinners might be spared.

Second—That he might have his heart broken and become good.

Third—That the principle of justice in God's essential nature should be honored.

Fourth—That His holy law should be vindicated and His moral government honored and upheld.

This plan love found in the Atonement, and God, the Son, talked it over, and God said: "Oh, Christ, will you help me do it. It's going to mean an awful thing for you, but will you come and help me save them?" And Jesus said, "Lo, I come to do thy will, O God," and in that mystery of mysteries, the Incarnation, the Son of God became man, and in both His human nature and divine He went up to Calvary's cross and gave His life a ransom for us all.

Oh, you say, Jesus couldn't have suffered a penalty equal to what was due for all our sins. No, of course He couldn't, and no one ever said He did. It was not a commercial transaction; it was a moral satisfaction, and His divine nature gave a costliness to His sacrifice and a value to it when accomplished which it pleased God to accept as in eternal harmony with the demands of the situation. And you have the audacity to sit down there and say that God didn't know as much about what was right and consistent with the moral order of the universe as you do.

Now notice one other thing.

God Honored Moral Law.

God so honored the moral law of His government that He wouldn't let Jesus come into humanity without sharing the consequences of humanity's sin.

And Christ not only came into humanity and into all that sin had brought upon it, but He identified Himself with it and both in His life and in His death, He called humanity into such a union with Him as made Him the real representative and federal head of His people. Humanity became identified with Him. And we hear Paul saying, even while he marvels at the wonders of atoning grace, "If one died for all, then all died." The atonement throbs with reason if you've got a mind to see it. Like an old infidel, the other day, flaunting his fool argument in defiance to God's plan, said, "I don't believe in your slaughter-house religion." Well, I tell you now, if you are ever saved and kept out of hell, it's going to be by this very same plan which came out of God's superior judgment and out of His great heart of love and upon which you pour contempt. There's no other way. If you are ever redeemed it won't be by corruptible things such as silver and gold, but by the precious blood of Jesus Christ. "When Jesus died on Calvary, He made it possible for you to come and be saved." And I should think instead of stabbing the Son of God with your heartless sneers, it would break your heart and bring you to the foot of the cross in tears.

See from His head, His hands, His feet,
Sorrow and love flow mingling down;
Did ever such love or sorrow meet,
Or thorns compose so rich a crown?

It ought to break your heart, and this is the other great glory of God's marvelous plan. Wherever it is heard it touches the heart and makes men good as no other thing could do. You talk about punishment being reformatory. It usually leaves a man worse than he was before. You can pound some men to death and never reform them. But there's a better way.

Men and women, this is the salvation that I preach to you. Without it you are lost. Don't say because Christ died for all, therefore all will be saved whether you repent and believe or not. Suppose this tabernacle was full of sick people and I offered a remedy to every one who was able to walk down this aisle and get it, and if you were one of them, and didn't have enough faith in my word, and no gratitude in your heart to come, you could lie back there and rot in your disease before you would be saved.

Jesus Paid For Every One.

Jesus paid the price for everybody. But God says if you don't repent and believe and accept Him, you'll be damned and that's all there is to it. The atonement is sufficient for every one and it is offered to every one. But just because Christ made atonement for you, don't think you can live like the devil and sin as much as you please, and then walk up and demand the benefits of the Atonement as your rights, and expect intelligent people to have any respect for you.

I read of a man who had a dream that if he did enough good deeds, every deed would be a rung in a ladder by which he could climb up into heaven. Every time he did a good deed, when he gave anything to the preacher's salary; when he went to church; when he gave a coin to a beggar; every time, he added a rung to the ladder. Bye and bye he had only two more rungs to fill out before heaven's door was ready to enter, the gate rolled back and Jesus looked out upon him and said, "I am the door; he that entereth not by the door, but climbeth up some other way, the same is a thief and a robber."

Climb up by your morality, if you think you can do it you're a thief and a robber! If you'd begin today and be absolutely perfect the rest of your life, you might have a right to enter in, if your past record wasn't there to appear against you.

Some people preach what they call the moral influence theory of the Atonement. They find the full meaning of the Atonement in the beautiful example Chist gave us as an inspiration to holiness and character building. But is that enough? Shucks, No! If that were all, then I as that God and the Son of God are guilty of mocking our infirmity for there isn't an earnest man in the world, no even the best Christian that lives who doesn't kneel down by the side of his bed after each day of effort to imitate Christ, and says, "Have mercy upon me, O God, for I have this day come short of the glory of God." No, sir, your morality alone will never do, and nothing else will ever do except Faith in what Jesus Christ has done for you and then a life that's on the square with God and man.

Are a Thief and Robber.

You can climb up by your morality, your culture and your respectability and all you've got on God's earth, but you're a thief and a robber if you turn away from Christ and expect to climb into heaven without Him.

Christ wants to save you and has done the best He can do, but you are like the young man whose Godless dissipation and sin had broken his mother's heart and sent her to her grave. The first night after the funeral, you know what an awful night it is, after the hearse has backed up and the coffin has been carried away and you sit dumb with grief in the old home from which the light seems to have gone out. You feel as though you would die. That night the old father sat broken-hearted by the fireside and his dissipated Godless son came down stairs and picked up his hat.

The father said, "Where are you going?"

"I am going down town."

"Oh, my boy," he said, "don't go; this is the first night mother has been out of the home and I am so lonesome; sit there where mother used to sit and stay with me tonight."

But he said, "No, I've got an engagement," and as the old man plead with him, he said, "Step aside, for I am going out," and the old man threw himself on the floor and before the door and said, "My son, if you pass out of this house tonight you will have to go over my body to do it."

And with a curse the boy trampled his father's body beneath his feet, opened the door and went out into another night of sin.

And so I say to you tonight, if you go to hell, you will have to go over every prayer that has been offered for you, over every tear that's ever been shed for you, over every sermon you've ever heard, over your mother's grave and over your baby's coffin, some of you, but more than all this you'll have to go over the body of the crucified Christ who throws himself before the door of hell and begs you to stay back.

—That funny fellow Scoop is on the classified page.

—Among the readers of this newspaper's classified columns are possible buyers for any desirable real estate in this city.

MARTIAL LAW FOR IRELAND

Revolt Spreads, Declares Premier Asquith.

STREET FIGHTS CONTINUE

Dublin Is Still Cut Off—Rebels Hold Portions of City—Heavy Forces of Troops Sent From Wales—Chief Secretary For Ireland Is Target of Attacks.

London, April 28.—The house of commons was astonished to hear from the lips of Premier Asquith this announcement:

"The situation in Ireland is still serious. The revolutionary movement is spreading to the west."

The house of commons, assured that the Dublin revolt was "well in hand," received the above announcement by Premier Asquith with unconcealed consternation.

All Ireland has been placed under martial law. Large contingents of British troops from Wales are on the way to Ireland to re-enforce the government forces already there. Major General Sir John Maxwell, formerly commander in chief of the British forces in Egypt, left for Ireland to take full control of the country under military law.

These additional facts were announced by the prime minister in parliament. Mr. Asquith asserted that the troops now en route for the seat of the revolt are "adequate."

Street Fighting Continues.

The premier declared that the rebels are still in possession of important buildings and that street fighting is continuing. He added that a thorough investigation will be made into the causes of the outbreak and the responsibility for it. The government's first duty, however, he emphasized, was to put the rebellion down.

Sir Edward Carson, leader of the Ulsterites, and John Redmond, head of the Nationalist party, both made a clear cut declaration in the commons condemning the Dublin revolt and pledging their influence and followings to the government's support in quelling the riots "now and forever more," as Sir Edward Carson put it.

The closest possible military censorship has been put into effect on all news regarding the developments in Ireland. While the government was emphatic in its expression of confidence that the revolt will be put down quickly, the general feeling here is that important facts concerning the present status as well as what happened in Dublin during the last forty-eight hours are withheld.

Secretary Birrell Attacked.

Bitter attacks against the government, and particularly against the authorities in Ireland, were made in the house of commons, the criticism being concentrated on the alleged lack of preparatioin and timely dispatch of sufficient forces to the scene of the riots. One member demanded the resignation of Augustine Birrell, chief secretary for Ireland.

From an account by Lord Lansdowne in behalf of the government it appears that the rebels are still in possession of the city hall, the Four courts, and the Western road and the Amiens road railway stations, the main centers of communication with England. Telegraph and cable communication is still largely interrupted.

The only place from which the rebels were driven out since the rebellion was initiated last Monday is Stephen's green. The statement by Lord Lansdowne, held up by the censor for nearly twenty-four hours, still holds good, and it has not been supplemented. He declared the rebels on Monday made a "half hearted attack on Dublin castle, but did not press it," and then occupied Stephen's green and the other points enumerated. From Stephen's green they were ejected, "with a certain number of casualties," he said, but this is the only point mentioned by him as having been retaken by the government's troops.

The rebels, perched upon the roofs of buildings, fired upon government troops returning from the barracks. "Tuesday they still occupied certain buildings and houses in Sackville and other streets," Lord Lansdowne's statement said in conclusion. He repeated Chief Secretary Birrell's statement that the situation is "undoubtedly well in hand."

Attacks on Cabinet.

The house was startled at the prime minister's statements, and as he admitted that the situation is serious and the revolt is spreading murmurs of surprise became audible. Some of the members took repeated occasion to express their astonishment over the fact that all the things reported by Mr. Asquith should have come to pass after the chief secretary for Ireland had announced in the house two days ago that the government had the situation "well in hand."

Others developed this line of argument further, and soon a series of bitter attacks were voiced against the government. While the central authorities in London were accused of lack of foresight and unpardonable unpreparedness to meet such a serious state of affairs, the Irish authorities were assailed with even greater spirit, and insinuations were made that they had been tacitly conniving with the rebels.

One member, William Moore, Conservative, representing North Armagh, even went so far as to say that "confidence in Ireland would be restored if Chief Secretary Birrell handed in his resignation."

In the midst of this crossfire of attacks and "explanations," the two foremost Irish statesmen, Sir Edward Carson, organizer of the Ulster volunteers, and John Redmond, leader of the Nationalists, gave the session a dramatic turn by burying for the moment their bitter antagonism for each other and joining hands in renouncing the rebel

SIR EDWARD CARSON.

Joins John Redmond In Opposing Irish Revolt.

Photo by American Press Association.

Sir Edward Carson, whose Ulster revolutionary activity is blamed by a section of the British press as responsible for the present uprising in Dublin, takes his stand with John Redmond as in favor of repressing the rebellion with a strong hand

---

lion unqualifiedly and thus expressing their loyalty to the government.

"I am satisfied with the premier's statement that the government will be able to regulate affairs in Ireland," said Sir Edward. "I want to assure the country that I will gladly join hands with John Redmond and the Nationalists in doing everything possible to put down those rebels now and for ever more."

The cheers aroused by this announcement were redoubled when John Redmand, rising immediately after his political antagonist had ended, said:

"In behalf of my colleagues and the overwhelming majority of the Irish people I wish to express my cordial detestation of the acts of the Dublin rioters. I will heartily join with Sir Edward in the hope that the situation will not be taken advantage of by any political party."

No Signs of Internal Strife.

The premier was manifestly elated over these expressions of loyalty. He took occasion later to refer to them as an assurance to Great Britain's allies that the Dublin revolt does not mean serious internal strife.

"Our allies," said he, "already have been made aware by Sir Edward Carson and Mr. Redmond that the movement is sectional only and has no sympathy from the representative Irish leaders."

The enthusiasm and comparative harmony provoked by the frank declarations from the lips of the two Irish "feudists" gradually subsided, and the criticism of the government was resumed. Finally Sir Henry Dalziel, Liberal member from Kirkcaldy burghs, requested that the house of commons sit on Monday to discuss the situation in Ireland, Premier Asquith having previously met pertinent questions by saying he did not deem it advisable "to debate the situation while the conflagration is raging."

KAISER AND GERARD TO CONFER ON NOTE

American Envoy Leaves For German Front.

Berlin, via Amsterdam, April 28.—Ambassador Gerard has left for general army headquarters to confer with the kaiser on the submarine question.

Germany's reply to President Wilson's U-boat "ultimatum" is expected to be framed immediately upon the return to Berlin of the imperial chancellor, Dr. von Bethmann-Hollweg, who, together with the chief of the German naval staff Admiral von Holtzendorf, has had extended conferences with the emperor at army headquarters.

Just when the reply will be dispatched to Washington is not yet decided. A good deal still depends upon the outcome of the conference between the American ambassador and the emperor. The journey to army headquarters takes twenty hours each way. The sending of the note therefore may be delayed until the beginning of next week.

Berlin hopes the crisis is past. Certainly the feeling is that the danger of a break with the United States has been averted.

Press comment has become more and more optimistic in the last few days, and even the extreme radical organs concede that a settlement of the submarine controversy satisfactory to both governments is possible without loss of honor or dignity to Germany.

Casement In Tower.

London, April 28.—Sir Roger Casement, who was arrested last week when he was attempting to land arms and ammunition from a German auxiliary on the coast of Ireland, will remain in the Tower, whither he was removed on April 25 from Brixton jail.

Prohibit Export of Gold.

El Paso, Tex., April 28.—Decrees signed by Luis Cabrera, minister of finance in the Carranza cabinet, were received here announcing the prohibition of the shipment of silver or gold bars or coins out of Mexico.

—Press want ads. pay.

—When discontent reaches a certain point, the furnished room advertisements become very interesting to some people.

WILL REQUEST TROOPS' RECALL

Obregon to Deny Americans Are Needed.

DENIES CARRANZA BREAK

Scott and Funston Start For Conference at Juarez—Basis of Discussion Not Known—Not Believed Demand Will Be Made For Definite Time Limit For Pursuit.

Chihuahua, April 28.—That the Carranza forces are now fully able to cope with the Villa bandits operating in southern Chihuahua will be the burden of the argument of General Alvaro Obregon, minister of war of the de facto government, when he meets in conference at Juarez or El Paso with Major Generals Scott and Funston. General Obregon said he hoped to arrange for an early retirement of the American troops.

Before his departure for Juarez, General Obregon, who was accompanied by General Jacinto Trevino, Carranza commander at Torreon, outlined the official proposals he intends to submit to Generals Scott and Funston. Incidentally the Mexican minister of war denied reports that there was friction between himself and General Venustiano Carranza.

Regarding the coming conference General Obregon said:

"I am going to Juarez to convince the American representatives that our army is more than amply sufficient to control the small groups of Villa bandits which are still at large and outside the law. I hope to arrange for the prompt retirement of the American troops into their own country."

General Obregon was emphatic in denouncing the reports circulated in the United States that he had broken with the first chief.

"I wish emphatically to deny the inventions of the American yellow press, which has insinuated there is friction between myself and General Carranza," he said. "I wish further to state that there is perfect harmony among all the chiefs of the Constitutionalist cause."

General Obregon left Chihuahua on his special train.

Scott and Funston on Way.

San Antonio, Tex., April 28.—Major General Hugh L. Scott, chief of staff of the army, is on his way to El Paso to discuss with General Alvaro Obregon, Carranza's minister of war, questions incident to the presence of American troops in Mexico. General Scott left here accompanied by Major General Frederick Funston.

Just what Generals Scott and Funston were to discuss with General Obregon remained unknown here, but little credence was given to the unofficial report that General Obregon was prepared to demand that a definite time be set for the withdrawal of the American troops. It was regarded as likely that throughout the conference General Obregon and General Scott would communicate at intervals with their respective governments.

It was believed here that the conference probably would take place in Juarez, the Mexican town opposite El Paso. It is understood that the United States government has no objection to Generals Scott and Funston meeting the Mexican representatives on Mexican soil, and it was realized that General Obregon might not care to carry on the discussion on American soil.

General Funston is acquainted with General Obregon, but General Scott has never seen him.

FAILS TO GET IGEL PAPERS.

Count Von Bernstorff Makes Written Demand For Them.

Washington, April 28.—Count von Bernstorff has made a formal written demand upon the state department for the return of the papers which agents of the department of justice seized from Wolf von Igel, attache of the German embassy and formerly secretary to Captain von Papen.

The ambassador conferred with Counselor Polk on the matter. The conference was described as informal. Apparently it led to no results, for the ambassador did not get the papers, nor did he appear overconfident of getting them pending a demand which the German imperial government will later make upon the United States. Counselor Polk had promised to send the papers to the embassy for the ambassador, but there now appears to have been a change of plan.

Weather Forecast.

Overcast, followed by fair; rising temperature; light variable winds.

WEATHER EVERYWHERE.

Observations of the United States weather bureau taken at 8 p. m. yesterday follow:

	Temp.	Weather.
Albany	50	Rain
Atlantic City	42	Cloudy
Boston	42	Cloudy
Buffalo	50	Cloudy
Chicago	44	Clear
St. Louis	56	Clear
New Orleans	64	Cloudy
New York	46	Cloudy
Washington	48	Cloudy

BUSI.

Can't we get you to join our afternoon card club?

I'm sorry, but I'll have to decline. I've got a husband, three boys and a dog to look after. It's all I can do to get the housework done by bedtime now.

SUITS, COATS, DRESSES —AT THE— FACTORY

We have been doing a remarkable business during the Easter season and will now divide our profits with our customers who have made prosperity possible. The best way to get acquainted is to please the prospective acquaintance and that's what we've done in Plainfield. Hundreds of Plainfielders have recently found out that they can buy the best for the least money at OUR FACTORY. They have bought once and we intend to serve them again.

THE MELON CUTTING BEGINS TOMORROW. A CHANCE FOR YOU TO GET ACQUAINTED.

PRICES THAT WILL OPEN YOUR EYES APPAREL THAT CAN'T BE SURPASSED

OUR AIM IS TO PLEASE YOU. GIVE US JUST ONE TRIAL.

Our specialty is manufacturing and supplying. When you buy from the factory you pay no middleman's profits and you get the best to be had at wholesale prices. You do not help to pay the rental of an elaborate store or for the services of a glib-tongued salesman. At the FACTORY you are your own salesman for our apparel doesn't need boosting. You make the selection and if you don't like it you can bring it back.

SEASON'S SMARTEST SUITS

A remarkable assortment, offering the newest and most authentic styles for Spring wear. If you can duplicate them elsewhere for less than One Third-more than our price we will refund your money. **11.50**

Right up to the minute styles, tailored, semi-tailored, and modishly trimmed styles in serges, poplins, plaids, checks, mixtures, gabardines and other seasonable fabrics, in the colors that are worn by the most feshionable dressers this season.

In fact—all colors—all sizes. We have a complete line of higher grade Suits up to **22.00**

COATS 4.50 and up

Representing scores of the latest and smartest models. Coats that we positively know cannot be duplicated elsewhere in Plainfield for less than One-Third More than we ask for them.

We also carry a most attractive assortment of Higher Grade Coats at almost any price you want to pay.

BEAUTIFUL DRESSES

We carry everything in the line of this season's latest models. From the lowest price to the most exquisite high grade frocks.

If you have any doubt in your mind as to what you want, look at our vast assortments and something is sure to take your fancy.

ABOVE ALL, DO NOT FORGET WE MANUFACTURE THEM, and sell to you at WHOLESALE PRICES.

S. KRAUTHAMER

MAKER OF LADIES', MISSES' AND CHILDREN'S COATS AND SUITS

400-402 WATCHUNG AVE. Upstairs Plainfield, N. J.

Corner 4th St., Trolley Station. Open Saturday Evenings.

BIEDERWOLF CAMPAIGN

(Continued from page 1.)

mother, sons and daughters once each day in prayer. Many of these cards were signed and will be sent to the headquarters of the league in Chicago. Today the flowers that were used in decorating the Tabernacle yesterday will be made into bouquets and sent to "shut-ins" and sick of the city.

Before his sermon of last night Dr. Beiderwolf said that three local people had called on him recently asking retraction of some things he said in his lecture on "Russellism" last Sunday afternoon. He did make one correction. A statement published in the local papers had bee put out of the lecture, he said, but the mistake was not that of the paper. It had printed the lecture as given out by the evangelist.

The conference he had with the followers of "Pastor" Russell amounted to nothing, said the evangelist. "They just at up about an hour and a half of my time and we got nowhere."

Says Russell Spread a Lie.

"I asked them if Russell taught that God created Jesus Christ, and they said he did. I asked them if he taught that Jesus Christ was a man, and they said he did. I asked them if he taught that Jesus got his divine nature after the Resurrection, and they said he did. I asked them if they would put their signatures to this and put it in the paper, and they said they would, but they backed out."

Dr. Biederwolf said they had failed to understand one statement that he made. "They say they can't seet it," he exclaimed. "Well, I can't give them a brain tonic or perform an operation above their eyes."

"Now that they have got on their head about this thing, I have a picture here I want to show you," and he held up a small circular. "On it," he said, "was reproduced three temples advertised by 'Pastor' Russell. One was in Brooklyn, the other in London and the other bore the name 'Washington Temple' and a picture of Russell. The building last named was the Masonic Temple in Washington," he explained and then said, "It is a lie, pure and simple. A man who would do that might do other things." He begged his audience and seemed to believe there were followers of "Pastor" Russsll there, to give up "this pernicious and damnable teaching."

Mr. McEwan sang "If You Love Your Mother Meet Her in the Skies," and the National Male Quartet sang a number of pleasing selections.

Judge William N. Runyon made a plea for a more generous giving in asking for the collection. His address appealed to all Plainfielders to do their share in the great work by giving even to the point of sacrifice, as the widow who gave her mite and of whom God said "She did what she could."

A number of members of the Presbytery of Elizabeth, with their friends occupied seats of honor on the platform.

In his welcome to the delegation from the International Motor Company, Dr. Biederwolf said that "The page we have written in history in regard to labor is not the one God would have us write." He admitted that the laboring man did not receive a fair share of the wealth he created, not even half, and declared himself a friend of the man with the dinner pail. The delegation sang two verses of "He Included Me."

Scotch Plains, Fanwood

WEEKLY MEETING HELD.

The weekly meeting of the Belgian Relief Society and Thursday Bible Training Class were held at the home of the Misses Kyte, of Martine avenue, yesterday afternoon.

There will be no prayer meeting in the Methodist church tonight.

John F. Clarke, of Bartle avenue, has taken a position with Herman Frowery.

Ray Brick, of Terrill road, has taken a position at the Spicer Manufacturing plant at Plainfield.

MRS. WALPOLE IMPROVING.

After several weeks' serious illness, Mrs. Robert Walpole, aged eighty-three, is slowly recovering from her illness at her home on Front street.

LEAP-YEAR DANCE.

Thirty young people from Plainfield, Westfield and the borough enjoyed a leap-year dance in the Fanwood firehouse last night. It was given by the boys as a return for the one given by the girls several weeks ago. VanEps' orchestra, of Plainfield, furnished the music. Mrs William Outwater and Mrs. R. C. Meggy were the patronesses.

JURY COULDN'T AGREE.

A suit in which Seifel & Frazee, the local garage men, were defendants, and George Lossey, of Westfield, yesterday afternoon. Afterfore Recorder Springstead, at Westfield, yesterday afternoon. Rfter several hours' deliberation the jury could not agree, although all but one of the men, it is said, were in favor of the defendants. Lossey was suing to recover $167 he said he had been obliged to pay for repairs on an auto he had purchased from Seigel & Frazee.

Mrs. Edwin Sheilds, of Tilliston road, had been entertaining her sister, Miss Marion Todd, of New York.

BRIDGE CLUB MEETING.

It has been announced that the last meeting of the Tuesday Afternoon Bridge Club, until after warm weather, will be held Tuesday afternoon, with Mrs. Thomas Louden and Miss Hazel Gardner entertaining.

PLEASURE PROMOTERS TO ATTEND REVIVAL SERVICE

The Plainfield Pleasure Promoters will give its weekly dance at Watchung tomorrow evening. Owing to the fact that last Sunday was Easter, the club cancelled all festivities. The club is making arrangements to attend the Tabernacle services conducted by Dr. Biederwolf, in a body. The Promoters is a social club composed of young and married couples, who gather for the sole purpose of new acquaintanceship and sociability. The club was organized by Charles P. Freligh, pianist and assistant manager at the Astor Theatre, and the membership is growing very fast and there is no doubt that the dance Saturday evening will bring together at least two hundred people. Anyone is welcome to see how successful the affair is conducted.

PITTSBURG STREET CAR MEN VOTE FOR STRIKE

Pittsburgh, April 28.—Street car men of Pittsburgh voted 100 to 1 at an all night session, the result of which was announced this morning to empower their leaders to call a strike unless the Pittsburgh Railway Company has granted their demands Sunday midnight.

PROHIBITIONISTS TO DINE.

A banquet for the Prohibitionists of Union county and their friends will be held on Friday evening, May 5, at 7:15 o'clock, in Emmet Thomas's parlors, 287 North Broad street, Elizabeth, opposite postoffice. George B. Harger, of New York, will be the speaker. State Chairman Donald MacMillan will be the toastmaster. County Chairman Eugene A. Smith has issued a call for the same time and place for the Union elect delegates to the State Convention to be held in Trenton on Tuesday, May 16.

It was indeed "Mother's Day" at the Tabernacle yesterday afternoon, as one would certainly realize when they looked down upon the sea of mothers' faces. The older mothers were seated comfortably in rocking chairs directly in front of the beautifully decorated pulpit. These old ladies were brought in automobiles which were loaned by many of the kind people of Plainfield.

The quartet sang some selections which were greatly appreciated.

Dr. Biederwolf said the platform was decorated the prettiest of any he had ever seen. He expressed his appreciation to Mr. Stanley, who had so kindly loaned many of the Easter lillies palms and other potted plants.

"Mac" sang "Memories of Mother."

Dr. Biederwolf wanted to know where the mothers came from and asked them to name the State or the country, not mentioning the same place twice. The result was that twenty-four States and eighteen countries were found to be represented.

It was interesting and impressive to hear the older mothers name and start to sing some of the real old hymns which were so dear to them.

Mrs. S. W. Batchelor, of 826 West Seventh street, received a beautiful bouquet of flowers, as she was the oldest lady present, nearly ninety-two years old.

"Mac" wished to introduce a new song, so he, Mr. Sluyter, who was selling books in the audience, and "Sunny Jim" Heaton, who was sitting at the left of the pulpit, each took a turn at the chorus, which was then taken up by the chorus choir. In the meantime the International Motor Company, headed by the Dutch Arms Band, marched into the Tabernacle to the tune of "Colonel Miner's March."

Members of the Presbytery of Elizabeth and friends were present.

The International Motor Company received a great innovation as they were seated, and had every reason to believe that they were welcome to the Tabernacle. The men appreciated the reception, of Mr. McEwan they sang two verses and the chorus of "He Included Me."

Rev. Dr. J. S. Zelie led in the opening prayer.

Of course the quartet pleased the audience. They sang "While the Years Are Rolling By."

Assemblyman William N. Runyon had something to say. He said it, too. Something about that little thing which we care so little for, that is, MONEY.

Just before Mr. McEwan sang a solo, Dr. Biederwolf made the men from the I. M. Co. feel at home by his hearty welcome.

STATISTICS.

Thursday Afternoon.

Attendance	2,500
Decisions	7
Reconsecrations	81
	88

Thursday Evening.

Attendance	6,000
Collection	$183.63
Decisions	43
Reconsecrations	52
Children	5
	100

Totals to Date:

Attendance	87,850
Collection	$4,451.03
Decisions	772
Reconsecrations	1294
Children	42
Grand total	2108

COLLECTION $183.63.

The collection at last night's service amounted to $183.63. No collection was taken at the afternoon service.

—Do the available household workers of this city, who read the classified columns of this newspaper, know that you need a good servant?

COPY BOY MADE GREAT AUTHOR

True Story of Richard Harding Davis and "Gallagher."

TOLD BY FELLOW REPORTER

Lively Irish American Youngster, Full of Tricks and Quaintness, Furnished Story Writer With Theme That Eventually Brought Fame and Fortune—Davis' Rise Phenomenal.

Richard Harding Davis did not allow his literary ambition to slamber while he was a member of the Press staff, says J. O. G. Duffy of the Philadelphia Press, writing of the well known author, who died recently. One day Robert Neilson Stephens, later to become distinguished as a playwright and novelist, told me that he had been breakfasting with Dick Davis, who had read him a story intended for a magazine. I asked him what it was about. "It's about Gallagher," answered Stephens. This was as much as I could persuade him to confide to me. He told me, however, how agreeable Davis was in his home and of his playing the banjo and singing, some of the songs being of his own composition.

At that time one of the little fellows employed as "copy boys" on the Press was the redoubtable Gallagher. He was a lively Irish American youngster, full of tricks and quaintness. His work was really on the fourth floor of the old Press building at Seventh and Chestnut streets. But he would steal an occasional five or ten minutes to go down to the reporters' room on the third floor to entertain the men who gathered there with his racy remarks and general antics. One of his accomplishments was a sort of clog dance executed on top of a table. It was a most cheerful sight to see his bright eyes and beaming countenance when he burst in among the reporters with information which he had gathered from the telegraph room and cried, "Gentlemen, I has de honor to announce dat de Phillies winned de game." His munificent patron was no other than Richard Harding Davis, for whom the urchin had a great liking. He never suspected and Davis never hinted that the well groomed reporter was making a careful study of Gallagher and that the result would prove the stepping stone of a distinguished career in literature.

"Gallagher" was not published until after the author had gone to live in New York. No doubt it was much revised and rewritten until Davis became satisfied with it. Its instant success and the rapidity with which Richard Harding Davis forged to the front in popularity as a writer of short stories need not be recapitulated. His rise was without a parallel in his own generation. The scene of that first story was laid in the Press office. As I have shown, the little hero of "Gallagher" was a real boy of that name.

And now for the first time is published the story of "The Return of Gallagher." It might have been four or five years after the boy's disappearance from this office. One night between 9 and 10 o'clock a stranger mounted the rickety stairs to the fourth floor. Two or three of the men employed there in his time remained, and I happened to come in from another department. There stood a young fellow of perhaps eighteen or nineteen, growing out of his clothes. His face gave evidence of the truth that "life is real, life is earnest" for the youth who must work.

He walked into the office a little way and paused a moment. A diffident grin illuminated his features. He seemed to be looking for some one he knew. No one paid a great deal of attention to him, and after a time he walked over to where Hamilton Peltz, the news editor, was seated.

Friendly as Ever.

"Hello, Mr. Peltz!" he said.

Peltz was absorbed in copy and hardly glanced up.

"Hello," he said affably and continued with his work.

"I guess you don't know me," the youth continued, with the grin still spreading over his face.

"No, I can't say that I do," Peltz replied, glancing up from his work.

"Well, I used to work here. I'm Gallagher."

Recognition came quickly, and those of us who had been on the paper when Gallagher was crowded about him, asking where he had been and what he was doing. After some conversation Gallagher looked about the office and said:

"Say, there used to be a bully fellow worked here. His name was Richard Harding Davis. Many a nickel and many a dime, too, he gave me for dancin' on the table in the city room and turnin' flipflaps. Is he still here?"

"What, haven't you heard?" we chorused. "Why, he left here long ago and has become a famous writer. He wrote a story about you. It made him famous."

"Aw, go on. What're you givin' us? What would he find about me to make a story of?" Gallagher asked.

We assured him it was the truth we told, but he was skeptical even after we showed him a copy of the book.

Finally we convinced him it was indeed he who was the hero of the book, and he left, taking the copy with him. That was the last ever seen of Gallagher in the office of the Press.

MRS. JULIA STEVENS.

Mrs. Julia E. Stevens, colored, aged 85 years, died yesterday afternoon at the home of her daughter, Mrs. Jennie Martin, of 414 East Fourth street. Death was due to the infirmities of age. Mrs. Stevens was born at Washington, D. C., but had resided in Plainfield nearly all her life. The funeral will be held at Mrs. Martin's residence tomorrow afternoon at 2:30 and burial will be in Evergreen cemetery.

PLAINFIELD A. A. TO RETIRE FROM LEAGUE

Baseball Organization Will Meet Tonight to Fill the Unexpected Vacancy.

Gifford Jones, who as the manager of the Plainfield A. A., entered that team in the City Baseball League and posted the names of his players at the league meting on Monday night, has given up the management, and it is reported that the team will disband. A special meeting of the league will be held tonight at the Plainfield Daily Press office to take action on the retirement of the Plainfield A. A., and the election of the Farmer A. C. to membership. It is understood that the latter team stands ready to take the place of the Plainfield A. A., and will assume its playing dates. This is quite important for otherwise there would be a serious hitch in the opening of the league tomorrow. The other five teams are all ready for tomorow's opening.

The disbandment of the Plainfield A. A. will permit those players to sign up with other teams in the league if they desire and the other managers want their services. Jones, it is said, has secured a position in Newark which will necessitate his removal from the city.

INSPECTORS INVESTIGATE LOCAL POSTAL CONDITIONS

Postal Inspectors Updyke and C. A. Larabee, the latter of this city, are spending several days in town investigating general conditions at the local postoffice with a view to improving the service. The inspectors are looking into every department, both as to the carrier service and the work inside the postoffice and it is possible that some suggestions will be made which will bring about the desired result.

For several months there have been complaints from time to time regarding the delivery of letters here and elsewhere and in many instances the cause of the delay could not be explained. Postmaster A. E. Hoagland is co-operating with the inspectors in an effort to arrive at some satisfactory conclusion.

SINGING SECTION WILL GIVE CONCERT ON MAY 30

The committee in charge of the arrangements of the concert to be given by the singing section of the Gesang and Turn Verein met this week and decided to hold the concert on the evening of Decoration Day.

Henry Haurand this morning received a postal from Karl Deichmann, of New York city, stating that Emil Munch, who sings for the Victrola phonograph concern, has been engaged for the concert.

N. Goethe, the famous violinist, the leader of the Ritz-Carlton string band, and originally leader of the first cabin orchestra of the steamship Vaterland now interned in New York harbor, is also expected to consent to be present.

The committee will meet at 4 o'clock tomorrow afternoon to arrange the program. The concert is given to defray the expenses of the singing section to the prize singing contest to be held at Carlstadt from July 2 to the fourth, inclusive.

NEW MARKET RIFLE CLUB ARE GUESTS OF COMPANY K

In response to an invitation extended by Captain Peterson and Lieutenant Littell, of Company K, who were present at a recent shoot on the range of the New Market Rifle Club, fifteen members of that club came to the company's armory last evening to receive instruction in the art of rifle handling. The instructor was First Sergeant George L. Apgar, who gave the visitors lessons in sighting, holding and work on the strap and information in general about rifle handling. The visitors accepted another invitation to come to the armory a week from Monday night to receive instruction from Captain Peterson and Lieutenant Littell. Sergeant Apgar classified the visitors as bright, intelligent fellows, and he said that several times during the evening he found himself instructing them about some procedure with which they were familiar.

Following the instructions given to the club members, the uniformed rank of Freedom Castle, K. G. E. Commandery Five, held a drill and a smoker. Captain Pratt was in charge of the drill. The commandery accepted an invitation to be present at the Tabernacle on Wednesday evening of next week, when Dr. Biederwolf will address the various fraternal organizations of this city and vicinity.

HALL IS DECORATED.

Saengerbund Hall was decorated this morning with the flags of all nation for the second annual ball of the Allied Trades of Plainfield, which is to be held there this evening. The music will be furnished by Squire's orchestra and Professor Valdes. M. V. Sutton is chairman of the committee in charge.

Miss Carrie J. Debele, of Philadelphia, is visiting her brother, W. G. Debele, of Somerset street.

—When discontent reaches a certain point, the furnished room advertisements become very interesting to some people.

TICKETS GO WITH A BANG

For the Big Theatre Party at the

NEW YORK HIPPODROME

TO SEE HIP! HIP! HOORAY, THE GREATEST SPECTACULAR SHOW EVER GIVEN AT THIS PLAYHOUSE

Under the Auspices of the

PLAINFIELD DAILY PRESS

Next Monday, May 1, 1916

A block of the best $1.50 seats in the theatre have been reserved for the Press party. The seats go on sale at the Daily Press office, 193 North avenue, Plainfield, Monday morning, April 24, at 11 o'clock and the policy of "first come, first served" will be strictly adhered to. A chart of the Hippodrome seating arrangements will be on exhibition in the Press office and representatives of societies and other organizations desiring blocks of seats will have to be on hand early.

The complete railroad fare and seat in the Hippodrome will cost the excursionists just $1.75, one of the most remarkable offers ever made to Plainfield people. Residents of Scotch Plains, South Plainfield, Dunellen, New Market, Fanwood, Watchung and other places can make arrangements to go with the party. Arrangements have been made with the trolley company to hold the 12:30 east bound car at the Plainfield depot until the arrival of the excursion train so that the Scotch Plains people might have transportation accommodations at that hour. The Suburban Transit Company will arrange to get South Plainfielders home.

Some of the feature attractions of the most spectacular show ever put on in America's greatest playhouse are the Kat Kabaret, Charlotte, the famous skater; Sousa's band, Toto, the wonderful clown; cascades at the Biltmore, Chinatown, the baggage smashers, toyland, the march of the skaters and many other wonderful novelties.

TRAIN SCHEDULE

LEAVE—DUNELLEN ..... 5:54 P. M.
CLINTON AVE. ..... 5:57 P. M.
GRANT AVE. ..... 6:00 P. M.
PLAINFIELD ..... 6:04 P. M.
NETHERWOOD ..... 6:08 P. M.
FANWOOD ..... 6:11 P. M.
ARRIVE—NEW YORK ..... 7:00 P. M.
(Liberty St.)

LEAVE NEW YORK (Liberty St.) AT 11:45 P. M. (Sharp).

$1.75

DUNELLEN $1.80

Form You Parties Now, So As To Arrange to Get Seats Together

Pays railroad fare to New York and return on Special Express Train and includes a $1.50 reserved seat to be selected by Plainfielders from a regular Hippodrome chart, which will be on display at the Plainfield Daily Press office.

THIS OPPORTUNITY IS OPEN TO EVERYONE. THERE ARE NO STRINGS OF ANY KIND ATTACHED.

$1.75

DUNELLEN $1.80

Watch the Plainfield Daily Press For Further Details

SAVE THE DATE, MAY 1

Seats On Sale at the Daily Press Office

193 NORTH AVE., PLAINFIELD, N. J.

THIS CONCERNS YOU

We make no exceptions in selling "KIRCH" furniture. It is good merchandise and all of it is as good as any one piece. No one ever bought furniture at KIRCH & CO. and later bought elsewhere, because they did not get their money's worth here. That is a pretty big statement and it ought to interest you.

E. A. KIRCH & CO.

WHAT WE SAY IS SO

77-79 Market St., Newark

Reed Pullman Carriage
Specially Priced at
14.95
Natural reed, heavy roll on body, sanitary lining, steel tubing frames, heavy rubber tire wheels.

Your Purchases May Be Charged

Porch Rocker
Specially Priced at
75c

High slat back, double woven reed seat; very substantially constructed.

Open Saturday Evenings Until Nine o'Clock

TWO LINES of REFRIGERATORS
OUR JEWELL LINE
5.95—9.75—15.75
OUR GLACIER LINE
One-piece Porcelain Lined **25.00 up**
Every one an ice saver and priced to suit your needs.

Lawn Settee
Specially Priced at
69c
Made of hardwood in natural finish. Very firmly constructed. Has broad slat back and seat.

COUCH HAMMOCK
Specially Priced at
8.98

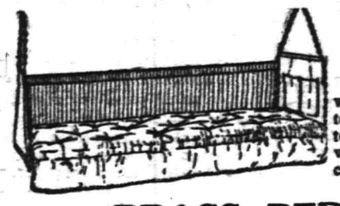

Made of heavy duck with full spring bottom and heavy cotton top mattress; complete with wind shield and chains.

White Enamel Bed
Specially Priced at
4.49

Strongly constructed, hard baked white enamel bed, continuous posts, with substantial filling rods.

Quartered Oak Buffet
Specially Priced at
16.98

BRASS BED
16.50
Our Special Price

Newest design; heavy mounts on posts and husks on filler rods; every part of two-inch tubing.

3-Piece Library Suite

Specially Priced at
29.98
Mahogany finished frames; beautifully polished; spring seat and back upholstered in genuine Spanish leather.

BUFFET
of solid quartered oak, elegantly finished; colonial design

BUFFET
massive appearance; double cabinet center

Three-Piece Mission Library Suite
Specially Priced at **16.98** *Our Special Price*
Made of fine quartered oak, fumed a rich brown, chair and rocker upholstered in best imitation Spanish leather.

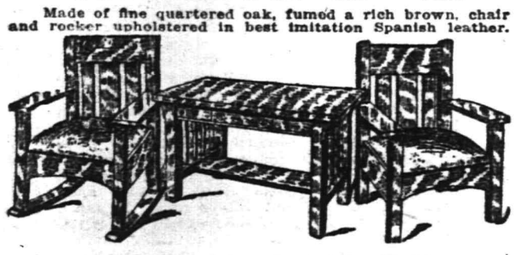

Three-Piece Genuine Leather LIBRARY SUITE

Specially Priced at
67.50
Massive mahogany frames, finely carved, elegantly finished; upholstered in best genuine brown Spanish leather.

FOUR-PIECE JACOBEAN OAK DINING-ROOM SUITE

Specially Priced at
75.00

All quartered oak construction; well made and finished; rope twist legs; of correct Jacobean design and finish.

Consists of Buffet, Serving Table, China Closet and Extension Table.

Specially Priced at
75.00

Consists of Buffet 54 in. wide, China Closet 44 in. wide, Serving Table 40 in. wide, and Extension Table 48 in. wide, extends to 6 feet.

SOME OF AMERICA'S MOST FAMOUS MEN ASK AID FOR DEFENDERS OF VERDUN

Prominent Bankers, Diplomatist and Educator Appeal for Funds in the Name of the Suffering Soldiers of France--

The National Allied Relief Committee, co-operating with the War Relief Clearing House for France and her Allies, is sending out what perhaps will be the most broadcast appeal yet issued on behalf of the war sufferers of Europe.

This appeal is for funds for the relief of the soldiers of France wounded in the fighting around Verdun.

What lends additional interest to this appeal is the fact that it is signed by six of the most prominent men in America. Those who signed it are: August Belmont of the banking firm bearing his name; Hon. Jos. H. Choate, Ex-Ambassador to England; Dr. Charles W. Eliot, President Emeritus of Harvard University; A. Barton Hepburn, Chairman of the Board of Directors of the Chase National Bank; Edwin G. Merrill, President of the Union Trust Company, and Henry L. Higginson of the banking firm of Lee, Higginson & Company, Boston.

It is anticipated that the contributions received from this wide-spread appeal will be devoted also to relief work among a large number of wounded resulting from the greatly increased activities of the contending armies.

The appeal is reproduced herewith.

NATIONAL ALLIED RELIEF COMMITTEE
cooperating with the
WAR RELIEF CLEARING HOUSE

Honorary President: Charles W. Eliot, *President Emeritus Harvard University*
President: Norman Hapgood, *Editor, Harper's Weekly*

Vice-Presidents:
Mrs. William Alexander, *President Special Relief Society*
Frederick H. Allen, *Permanent American Commission*
August Belmont, *Banker*
Howard Elliott, *President, N. Y. N. H. & H. R. R.*
Mrs. J. Borden Harriman
Gifford Pinchot, *Formerly United States Forester*
Mrs. Schuyler van Rensselaer
Mrs. Fiske Warren
Mrs. Barrett Wendell

EXECUTIVE COMMITTEE OFFICERS

Edwin G. Merrill, *Chairman*, *President Union Trust Co. of New York*
John Moffat, *Vice Chairman and Chairman of Publicity Committee*
Secretary: Augustus W. Kelley
Treasurer: James A. Blair, Jr. of Blair & Co.
Depositories: Lee, Higginson & Company
Auditor: James Marwick, Chartered Accountant of Marwick, Mitchell, Peat & Co., New York, Boston, London and Paris

TELEPHONE: 5180 GRAMERCY — 200 FIFTH AVENUE, NEW YORK

We are sending you the enclosed emergency bulletin at the request of the War Relief Clearing House. In this great crisis we beg you to help us to relieve the terrible sufferings of these brave French soldiers who have been wounded in the fighting around Verdun.

Won't you fill out the attached subscription blank and send us a donation today.

Yours faithfully,
Joseph H. Choate
Henry L. Higginson
Charles W. Eliot
A. Barton Hepburn

To the National Allied Relief Committee _____ 1916
200 Fifth Avenue, New York.

Dear Sirs: *In response to your appeal I beg to enclose* _____ *dollars and hope to make a similar subscription monthly.*

Yours very truly
_____

Strike out if no monthly donation is intended.

Checks should be made payable to Lee, Higginson & Co.

Try A Press Want Ad.

COOK & WILSON SHOW IN PLAINFIELD MAY 19

Wild Animal Organization Will Use New Lot on Arlington Avenue.

Local interest will be aroused by the announcement that Cook & Wilson's greatest wild animal circus is to exhibit at Arlington avenue and Rose street in this city on Friday, May 19. Cook & Wilson opened at Trenton on Wednesday with everything new. They announce a performance given largely by wild animals, captured in their native wilds and trained with the utmost difficulty by men and equally fearless women, who constantly risk life and limb in keeping their ferocious pupils under subjection. There is no "dead wood" in the Cook & Wilson exhibition, for every animal in the zoological collection carried by the show is trained and contributes its share toward making the performance the most interesting display of its kind ever organized. Many of the "tricks" performed by these jungle beasts are described as almost incredible. A company of tigers and pumas work together in apparently friendly rivalry under the eye of their watchful trainer; leopards, jaguars and other fierce wild beasts go through an intricate program and a school of bears exhibit marvelous intelligence in what is described as the most remarkable act of its kind ever seen in this country. All these big wild animal numbers are given in a colossal steel arena, so strongly constructed as to obviate any possible danger to the audience. In the rings, schools of elephants, horses and ponies give novel and surprising performances of trained intelligence, and for good measure, there is an exceptionally clever arenic performance, in which scores of the world's greatest aerialists, riders, acrobats and other circus stars appear. The performances take place at 2 and 8. There is a preliminary concert by Al. J. Massey's splendid military band, and, in the morning, at 10:30, a magnificent free street parade.

—That funny fellow scoop is on the classified page.

500 REBELS DIE IN FIERCE BATTLE

Carranza Troops Victorious in Fight Between Large Forces.

Mexico City, April 28.—In a battle between 6,000 rebels and the Constitutionalist army, just north of the city of Oaxaca, the rebels were defeated with a loss of 500 men killed and many wounded or taken prisoners, according to a message received at the War Department from Oaxaca.

The battle line extended over a front of fifteen kilometers, at the foot and on the slopes of Sierra de Ixtla. The fighting lasted five hours before the insurgents were forced to flee into the mountains.

The Constitutionalist troops were commandedd by General Castro, who is pursuing the rebels.

A despatch from Durango tells of the defeat of the bandit chieftain, General Felix Guzman, by Major Martinez of General Eduardo Hernandez's brigade of the Constitutionalists. The fighting lasted three hours and took place near Hacienda de Santa Cruz. The bandits lose twenty-six men killed. Ammunition, guns, thirty horses and a car of corn were captured.

125,000 MAY GO ON STRIKE IN N. Y.

Cloak and Skirt Workers Persist in Demands on Employers.

New York, April 28.—The long-threatened lock-out of more than half the 60,000 cloak and skirt workers in Manhattan and the Bronx will take place either today or tomorrow, probably not until tomorrow morning. On the exact time the lock-out goes into operation the Employers' Association is silent. But that there is no chance of Mayor Mitchel's Board of Conciliation being able to move the employers from their present intention is evidenced by a statement givenotu today in which they decline to budge.

Expecting the lock-out, Ben Schlesinger, president of the International Garment Workers of America, which is the official union of the cloak and suit workers, announced today that the war was on and that the employers' lock-out will be followed by a general strike next Monday morning. All told, May Day will see not less than 125,000 idle men and women in the city, including carpenters, painters, metal workers, suit and cloak makers, and workers in other industries. The police department is making arrangements to prevent disturbances.

BOROUGH COURT CASES.

John Filmore, 43 years old, an old offender about town, was arrested by Officer Pope in a helpless condition in front of the residence of Henry De Mott, on Somerset street, yesterday afternoon. His condition was such that it was necessary for the officer him to the borough jail. When ar him to the borough pail. When arraigned before Recorder Hand this morning he was given a sentence of 90 days, which was suspended upon condition that he leave town for good.

John Anderson, of Berkeley Heights, arrested by Officer Pope for begging from house to house along Rockview avenue, was also released upon condition that he leave town for good.

SUGAR TAKES A JUMP.

The sugar refineries have advanced the wholesale price of sugar 15 cents per hundred pounds, it was announced today by a local merchant. This makes the price of cane sugar $8.15 and beet $7.95. These prices are reported to be the highest in the history of the local market. A number of the local retail stores which stocked up with sugar at much lower quotations are still selling sugar at the rate of $7.40 per hundred pounds.

PREPARING FOR SOCIAL DANCE

A social dance will be given in Moose Hall on West Front street on Friday night, May 5, under the auspices of some of the former members of the Yama Yama Club. Charles Pagliucca is chairman of the committee completing arrangements.

KLOVER CLUB DANCE.

The Klever Klover Club, the membership of which is composed of young people of this city and vicinity, held a dance in Debele's Hall last evening. The affair was wel lattended. Music was furnished by Berrill's orchestra, of Bernardsville.

George Scales, of Rahway, was taken ill while performing his duties in the printing office of W. J. Trembath this morning and obliged to go home.

Romance of a Railway.

The Uganda railway possesses a history unrivaled for romance. Not only does it run through wild jungle, traverse lofty viaducts thrown across deep gorges and climb mountain passes to a height of 8,300 feet, but in its early days it received far too many unwelcome attentions from the natives. It was found that coils of telegraph wire became quite the rage in feminine fashions, while in the hands of sturdy warriors bolts and nuts became formidable weapons. The floods of the rainy season are now the only untoward occurrences that break the ordinary routine of the line. — London Chronicle.

Some Queer Ones

Strong man so effusive in shaking hands with girl in San Francisco her shoulder was dislocated.

Because eggs are $1.50 a dozen in some war countries congress will increase the salaries of consuls there.

Spanking on the proper spot is good for babies, but sugar and bare legs are injurious, a Harvard baby expert declares.

Wild man caught in Kansas so calloused from going barefooted he scratches matches on bare soles of feet.

Cows wear one piece dresses on Sir Francis Webster's Texas ranch, each having two hemp suits (without lingerie) a week.

Because she wants street in front of her home repaired Mrs. S. E. Holcomb is running for mayor of Rapid City, S. D., and says if elected the street sure will be.

When asked if a man of seventy-two could run a fire department properly Chief Doane of Plainfield, N. J., replied, "Look at me; I do!" and refused to resign after fifty years a fireman.

FUNERALS BY AEROPLANE MAY BE ATTEMPTED SOON

Biplanes to Take Place of Hearses if Plans of Undertaker Materialize.

Funerals in the air are to be the next innovation to which the aeroplane is to be turned. To be in style one must make arrangements to have the mortal remains carried on a swift and somber hued biplane to the final resting place, and the first aerial cortege will probably be seen in New York within a comparatively short time.

So announced the head of a funeral company, at a dinner of the Aeronautical Society of America the other evening. He added that he intended to be the first to cater to the coming demand, and his new establishment is to be fitted with a landing stage for air craft on the roof and all conveniences for mourners who wish to make the trip.

"They laughed when we first talked of motor funerals to supersede the old hearses," he said, "and they may laugh at this. But it's coming, and I'm going to be the first in the new line."

A. Leo Stevens, the dirigible aviator, is working on the plan, and arrangements are being made with an aeroplane construction company for the services of several weight carrying machines until the company can furnish a flotilla of its own. Frederick W. Barker, president of the society, indorsed the plan by remarking that "it was another of the revolutionary plans for utilizing the aeroplane that, while startling, should be perfectly feasible."

TOMMY TELLS OF WAR.

Paints Vivid Picture of Suffering of Men in Trenches.

"Mix heaven and hell; add earth, occasional glimpses of sky; much blood, continuously flowing; flesh, almost beyond recognition as human flesh, and, above all and with all, multitudinous modicums of mud, and you begin to envisage war."

In these words Henry Logan, who was introduced as "a plain English Tommie from the trenches," endeavored to convey to members of the Thursday Morning Current Events club of Philadelphia a picture of the great conflict that is convulsing Europe at present.

The battle of Loos furnished illustrations for the spectacle that Private Logan sought to convey. In this engagement 1,250 men of the battalion to which he was attached were ordered to charge by an officer who later faced a court martial as the result of his stupidity.

"In a minute," Logan said, "we were tangled up in the enemy's entanglements. Of those 1,250 who went in fifty got back to the trenches. I was one of the fortunate few, but I was temporarily blind, and later I was discharged as unfit for further service. But if I was blind I was not deaf, and the moans of those who lay out there between the lines for the next two days will never be forgotten so long as memory remains to me."

FIFTY YEARS A PURSER.

Thomas Kinsey of the St. Paul to Retire After Return Trip.

Thomas Kinsey, purser of the American liner St. Paul, will retire from the sea on his return to England, when he will have completed his eleven hundredth trip across the Atlantic.

Kinsey is about seventy-five years old and holds the record for length of service with transatlantic lines. He has been a purser for more than fifty years, during which time he has visited nearly every country on the globe and has encircled the world several times. He will retire to his home in Southampton, where Mrs. Kinsey is awaiting him.

Statistics on Millionaires.

Dr. Russell H. Conwell of Boston states that he has been investigating 4,043 American millionaires and finds that all but twenty of them started life as poor boys and all but forty have contributed largely to their communities, but that only one rich man's son in seventeen dies rich.

Not Yet Raised.

"You know I told you a few days after I got my new job that the boss said he'd raise my wages in a month or so."

"Yes, and didn't he?"

"No, I misunderstood him. He meant he'd try and raise my first week's wages by that time. I haven't got it yet!"—Stray Stories.

—Try Press want ads. They pay.

SCENTING A CRIME

How a Russian Police Inspector Formulated a Theory.

WORKING UP A MURDER CASE.

He Made All the Known Facts in the Case Fit Into Each Other Perfectly and Then Proceeded to Demonstrate His Accuracy of Deduction.

We are not encouraged to believe that the Russian police inspector is the equal of the trained French official if Anton Chekhoff's story of the deductive method in Russia is illustrative.

One morning a young man hurried into the office of an inspector of police and reported that his master, an officer of the guard who had been separated from his wife and lived alone, had been murdered. He was greatly excited. The inspector went with him at once to the scene of the tragedy.

When he arrived at the house he found the door to the officer's bedroom locked, the key on the inside. The servants, unable to awake their master, had concluded that he was dead. The inspector found the door uninjured. He had it forced open. The bed had been tossed about, the pillows on the floor. On a table near the bed was the officer's watch and some silver coins. The officer and his clothing were gone except for a single boot that lay on the floor. The inspector examined the room carefully. The only thing he found was a partly burned safety match. It was known that the officer did not smoke and used only sulphur matches for his candles. He examined the garden below the window. The grass and some bushes had been trampled. He found a piece of cotton on some twigs and some fine threads of dark blue wool. At some distance from the window, in the garden under a bush, he found the second top boot.

The inspector came to the conclusion, from the evidences, that the man had been strangled and his body taken out through the window.

The fact that the watch and money were undisturbed showed that the purpose of the crime was not robbery. The safety match indicated that some person above the ordinary was connected with the affair, since peasants or common servants would have only sulphur matches. The fact that one boot remained in the room made the inspector believe that the guardsman had been killed while he was undressing. The finding of the other boot in the garden indicated that this one had been partly removed and had fallen off while the body was being carried away.

The inspector in his report reconstructed the crime: On the evening in question the guardsman, who had been on a prolonged debauch, went to his room drunk. As he sat on his bed, taking off one of his boots, he had been attacked and smothered with the pillow. During the struggle the candle was knocked over and afterward one of the assassins relighted it, striking a safety match. When the man was dead his body had been taken out through the window and carried across the garden. As it passed the lilac bush the remaining boot, partly removed by the man before he was attacked, dropped off.

The inspector, having arrived at this deduction, determined to locate the safety match. He went to all the shops in every direction, but not one of them carried in its stock such a thing as a box of safety matches. Finally, at some distance from the scene of the tragedy, he found a shopkeeper who had a single pack of such matches. It was a broken pack, with one box missing. The shopkeeper remembered precisely who had purchased this missing box. It was the wife of the guardsman, a big, masculine woman of unusual physical strength. She lived near the apartment in which the guardsman had been murdered. It was now night, but the inspector went at once to the woman and charged her with the murder of her husband.

"I know all about it," he said. "Take me at once to the place where you have concealed your husband!"

She got a key from a nail on the wall and went out into the courtyard. The inspector followed. They finally reached a little house at the end of the garden. The woman unlocked the door and they entered. By the light of a candle the inspector saw the long body of a man lying motionless on a bed in the corner of the room. He approached to examine the murdered body.

But here his deductions went to pieces. The supposed dead man sat up, and the explanation of all the tragic incidents appeared. The guardsman was going to bed every night drunk. His wife heard of it and went across the garden to his window to remonstrate with him. He put the window up and, seeing who it was, threw his boot at her. She was a resolute woman in masculine efficiency. She climbed in through the window, thrashed the drunken guardsman soundly, dragged him across the garden and locked him up in the bathhouse, where she determined to keep him until he should be sober. He had been thus a prisoner for one day, while with swift deductions the inspector had worked out his complicated murder.—Melville Davisson Post in Saturday Evening Post.

Never quit when failure stares you in the face. A little more energy often changes a failure into a great success.

LUTHMAN "5" WIN.

The Luthman "5" defeated a team picked from the members of the Gesang Turn Verein on the Saengerbund alleys, Wednesday evening, taking three games out of five. The members of the Gesang team follow: Adam Muff, Henry Reummeel, H. Anderson, C. Frick and Charles F. Meyers, Sr.

—Going to build? See Saturday's Press.

The Honoring of SHAKESPEARE

The Statue of Shakespeare on the Gower Memorial at Stratford-on-Avon.

The Famous Chandos Portrait of Shakespeare now in the National Portrait Gallery, London

The American Fountain and Clock Tower at Stratford, the Gift of an American

The Black Bust of Shakespeare now Owned by the Garrick Club, London

The German Idea of Shakespeare. Statue by Otto Lessing at Weimar, Germany

The Shakespeare Memorial in the Poet's Corner Westminster Abbey, London

The Shakespeare Statue in Central Park, New York the Work of J. Q. A. Ward

How the Memory of the Great Poet and Dramatist Is Honored By All Nations On April 23rd--the Ter-Centenary of His Death.

Copyright, 1916, by The International Syndicate.

What needs my Shakespeare for his honour'd bones,
The labor of an age in piled stones?
Or that his hallowed reliques should be hid
Under a star-y pointing pyramid?
Dear son of memory, great heir of fame,
What need'st thou such weak witness of thy name?
Thou in our wonder and astonishment
Hast built thyself a live-long monument.
For whilst to th' shame of slow endeavoring art
Thy easy numbers flow, and that each heart
Hath from the leaves of thy unvalued book
Those Delphic lines with deep impression took,
Then thou our fancy of itself bereaving,
Dost make us marble with too much conceiving;
And so sepulcher'd in such pomp dost lie
That Kings for such a tomb would wish to die.
—Milton's Epitaph on Shakespeare.

SHAKESPEARE, perhaps the greatest dramatist of all time, has been honored every theatrical season in every large commercial center of the English speaking races for a century or more. The interest in his great works has grown and his genius more widely and more genuinely appreciated. As the three hundredth anniversary of his death approached it was planned to accentuate his place in the great histrionic art by having a special celebration of his name by special productions of his great plays in every important part of the world. This was not surprising, for he wrote, as all great men do, not for his age and race but for all time and for all people. He belongs to the world of literature and his portrayal of human character is more or less an interpretation of the human instincts of all civilized nations, and a recognition of this was to be exemplified by a union of all these nations in doing homage to the memory of this truly illustrious man. But the war of the European powers has interfered with this plan and in consequence the celebration will be restricted in its extent, and it is feared much less elaborate and enthusiastic in the manner in which it will be done.

Shakespeare in Germany.

Celebrations of his supposed birthday have been held in both England and Germany for the past quarter of a century, for Germany knows his works quite as well as England. The German stage has treated him far more reverently than the theatres in England or in America, and the German people have ten times more opportunity to see the masterpieces of Shakespeare than have the people of London or New York. In Berlin and in Munich there is a Shakespeare season each year where one may see almost all his works, including "Measure for Measure," "Troilus and Cressida" and "Pericles," rarely, if ever, given in English-speaking countries. His memory has been honored in that land by the erection of a picturesque statue—the work of Otto Lessing. It stands in the city of Weimar and is one of the few statues which gives the poet a perfectly easy and natural pose.

In England the ter-centenary celebration will not be as elaborate as it would have been in times of peace, but the memory of the dramatist will not be neglected. Outdoor performances of such plays as "Mid-summer Night's Dream" and "As You Like It" will be given for the benefit of the wounded soldiers. At one or two of the beautiful country estates where these men are quartered there will be pageants showing the most notable characters of Shakespeare's plays. In London the clubs will celebrate, while at the schools appropriate entertainments will be given.

Celebration at Stratford.

The national celebration will be held at Stratford-on-Avon, the poet's birthplace, where young girls dressed to represent Shakespeare's heroines will dance around the Gower monument—that splendid memorial set up in honor of the bard. Stratford-on-Avon has for years been the mecca of the intellectual of all lands who come to wander about the birthplace of the man whose writings have been translated into every known language. It is a well known fact that more of his productions have been printed than any other book in the world excepting the Bible. The average number of persons wh pass through the door of Shakespeare's birthplace every year is thirty thousand, one-fourth of whom are Americans. The old house has been restored as far as possible and now belongs to the English Government. The poet was born in a small room facing the street which is the real show place of the house, although the kitchen and cellar are also well preserved. In the garden are flowers and trees mentioned in Shakespeare's plays. The site of "New Place," where the poet died, is also marked, as is Tudor House which was restored by Miss Marie Corelli, the noted writer.

Trinity Church, where the bard is buried, is charmingly situated amid trees on the banks of the Avon. The poet's grave inside the church is covered with a marble slab and above it is the bust by Gerard Johnson, executed soon after Shakespeare's death, and accepted by the children of the latter as an excellent portrait. Nearby is a window representing the Seven Ages, which was erected with the contributions of American visitors. The Shakespeare Memorial Building contains a theatre in which the annual memorial performance is held, a library of rare volumes of Shakespeare's works and a picture gallery containing the famous Droeshout portrait of the poet. The man who made this picture was Martin Droeshout, a Flemish engraver, who was still in his boyhood when Shakespeare died, and it is doubtful whether he ever saw the poet and the portrait was probably engraved from a painting which was recently brought to light at Stratford. "The Ely House" portrait, a more pleasing picture, hangs in the birthplace. It was formerly the property of a Bishop of Ely and was painted in the seventeenth century.

Nearby is the magnificent statue presented to the town of Stratford in 1888 by the sculptor Lord Ronald Gower. The top is surmounted by a colossal figure of the poet, and around the base are figures of Lady Macbeth (representing Tragedy), Prince Hal (History), Falstaff (Comedy) and Hamlet (Philosophy). There is also a fountain and clock tower presented to the town in 1887 by an American whose name does not appear on the gift. Charlecote, the scene of the poaching incident which started the poet on his journey to London, is a few miles away, as is the cottage where the poet courted his wife, Anne Hathaway.

The monument to Shakespeare in the Poet's Corner in Westminster Abbey was placed there by popular subscription in 1741. It is nearly always wreathed in flowers. In the National Portrait Gallery in London hangs the famous Chandos portrait of Shakespeare. It shows important variations from the portrait bust owned by the Garrick Club and the Droeshout engraving, and was probably painted not many years after the poet's death from descriptions furnished by his friends. The Zoust portrait came to light in 1725, and several others, such as the Janson portrait and the Felton portrait, all show variations from the Droeshout picture—so, after all, we can only imagine what manner of man the Bard of Avon was in appearance. There is also a death mask which resembles a portrait owned by the Kesselstadt family, but neither portrait nor mask has been proven to resemble the poet.

Honored in Denmark, France and Italy.

Denmark, Hamlet's land, has honored Shakespeare by a splendid memorial showing the poet seated in a large stone chair. The figure is both colossal and dignified. It stands in Copenhagen and is the work of L. Hasselriis. There will be an elaborate presentation of Hamlet in that city in honor of the ter-centenary anniversary.

In France the people are holding a series of lectures on the art of Shakespeare, and in Paris they are especially well attended. Literary clubs are planning banquets with readings from Macbeth, Hamlet and Julius Caesar. In the rural districts the school children will give a series of pageants. At Bordeaux they will present one or two plays with elaborate staging.

In Italy several of the operas inspired by Shakespeare's works will be produced. Gounod's "Romeo and Juliette" will be given with an all-star caste, while "Otello" and "Falstaff" will also be sung. Italian admirers of Shakespeare will have a banquet.

In Holland the Shakespeare Club will celebrate the day by a dinner and readings from some of his plays. They will also send a wreath to his grave at Stratford-on-Avon.

In Japan.

Even in far away Japan there will be an outdoor performance of "As You Like It" given in Japanese. All of the Shakespeare plays have been translated into the Japanese language and have become the basis of the drama course in the schools. At Tokio, Yokahoma and Kioto a Shakespeare play will be given by native actors.

Greatest Celebrations Here.

For more than ten years the Shakespeare societies of our country have been preparing for the ter-centenary. Their celebration will not end on April twenty-third, as we shall likely have elaborate Shakespearean productions throughout the year. Already we have been treated to a notable production of Macbeth and The Merry Wives of Windsor by American players, and Henry the Eighth with Sir Herbert Tree as Cardinal Woolsey. America is fortunate in having this distinguished player "in our midst" as he is recognized as perhaps the best portrayor of Shakespearean characters, appearing on the stage today. He has also put on a moving picture Macbeth on a most elaborate scale. Perhaps the greatest of all the celebrations will be those held by the public school children everywhere from the Atlantic to the Pacific. More than fifty thousand schools have special programs arranged for the week in which the anniversary occurs. They range from a simple reading of a play to the most elaborate pageant.

There are several statues erected in memory of the poet in this country, the finest one being on the Mall in Central Park, New York City. This is one of the best works of John Q. A. Ward. It will be wreathed in flowers on Anniversary Day.

After three hundred years the real greatness of Shakespeare is fully recognized, men and women of all nations are proud to do him homage, and in the language of one of our noted writers, "one cannot conceive of any future state of civilization where he will not reign supreme as the literary idol, for his soul is in men's hearts."

Shakespeare The Man—His Place in Literature

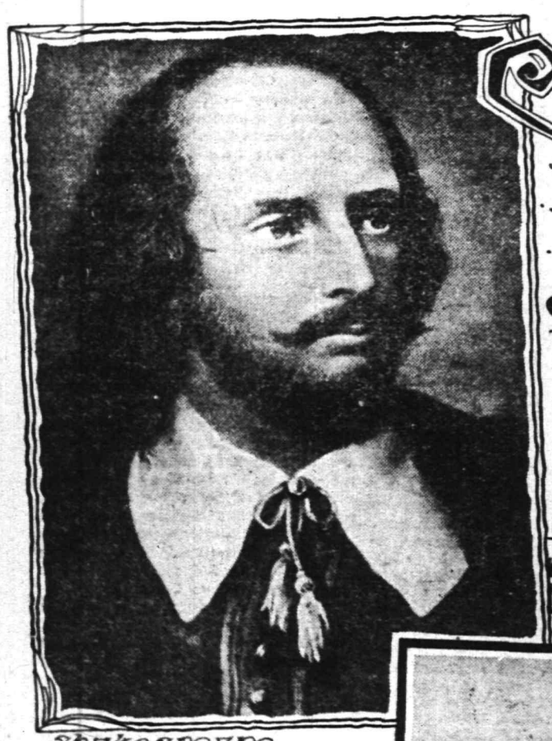

Shakespeare Idealized—Picture from Chandos Portrait

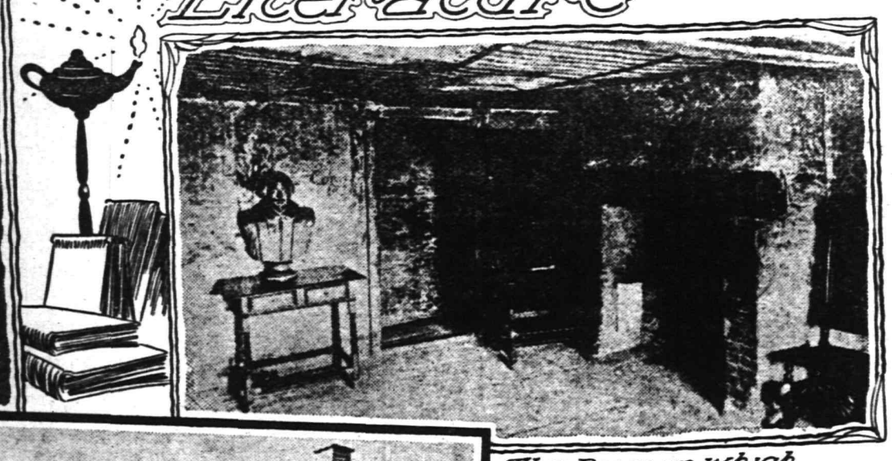

The Room in which Shakespeare was Born (Old Print)

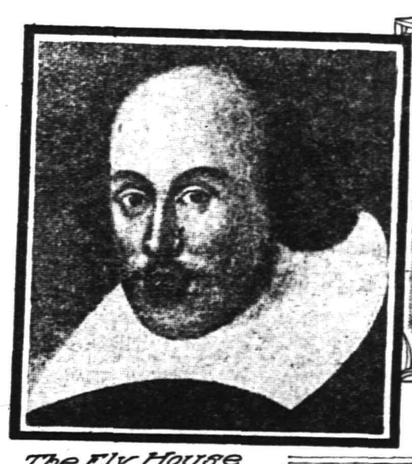

The Ely House Portrait of William Shakespeare—in Possession of the Trustees of the Poet's Birthplace at Stratford

Shakespeare's Appearance before Queen Elizabeth

Present View of Shakespeare's Birthplace (Restored)

A Sketch of the Life of the Bard of Avon, and of His Rise to the Highest Place In the World's Literature.

Copyright, 1916, by The International Syndicate.

THE day of Shakespeare's birth cannot be exactly ascertained. The inscription on his monument says he died on April 23rd, 1616, in the fifty-third year of his age. Tradition has fixed the same date as his birthday.

He was the son of John and Mary Arden Shakespeare, who lived on Henley street in the little English town of Stratford-on-Avon. Their home was a poor one, and the room in which the great poet was born was poorly furnished, its walls were white-washed and its ceiling consisted of uncovered rafters. His father married Mary Arden, the daughter of a well-to-do farmer, in 1557, and was at that time a bailiff and a glove maker. The wife inherited a small sum of money from her father and with this they purchased the home where their gifted son was born.

After a time unprosperous times came to the Shakespeare family and the father tried various ways of making a living, such as dealing in corn and timber, and finally opening a butcher shop. William was the third child. His early life was passed like the village boys of that age, and history does not record an act which would set him apart from other lads of his age. He attended the public school of the village and was studious, learning Greek and Latin. One of his biographers describes him as a "chestnut-haired, fair, brown-eyed boy, good humored and ever ready to wait upon his parents." Owing to the financial reverses of his father young William was forced to leave school at the age of fifteen and assist his father in the butcher shop. Aubrey in his biography asserts that the lad often assisted in the killing of the sheep and calves offered for sale. The father was compelled to mortgage his property. Taxes were unpaid and finally the property went under the hammer. The young man then became a clerk in an attorney's office, and how well he spent his time there is exhibited in his remarkable knowledge of law as shown in his writings.

Married at Eighteen.

At the age of eighteen he married Anne Hathaway, one of the daughters of a farmer of Shottery, a little village within a mile of Stratford. This lady was eight years his senior. Three children came of the union, two of whom survived their father. The couple lived in a picturesque cottage, but not altogether happily, according to Shakespeare's biographers. Strolling players frequently came to the village and the young man took an active interest in their performances and soon came to know the old English comedies and also the "stage business" of the performers. He often wished to go to London, but with a family dependent upon his slender purse it was next to impossible for him to leave his work even for a few days. A poaching expedition, however, settled the matter. It seems that he went with some others on a poaching trip to the deer park at Charcote and was recognized and about to be arrested. In revenge he made a ballade on the owner which caused that gentleman to redouble his persecution of young Shakespeare to such an extent that the young man was obliged to leave that part of the country or to spend some time in jail as the laws against poaching at that time were severe. He left his family at Warwickshire and started for London, the land of opportunity which his genius demanded.

Goes to London.

On reaching the city he found himself practically penniless and for a time he eked out a living by holding the horses of gentlemen outside the theatre. Some time later he seems to have found some of his strolling player friends who helped him to obtain work in a printing establishment. But this did not satisfy his ambition, and through his acquaintance with James Burbage he managed to get a part on the stage. Queen Elizabeth loved the play and was an enthusiastic patron of the player. Little wooden theatres began to spring up in various parts of London and were crowded to their capacity. Shakespeare, although he continued to act upon the stage until a few years before his death, never attained very much prominence as a player.

In 1593 his first work appeared in the shape of a narrative poem, "Venus and Adonis," dedicated to the Earl of Southampton, the poet's patron and friend. "Lucrece" followed a year later and was dedicated to the same nobleman.

First Play.

It is not certain at what date Shakespeare's career as a dramatic author began, as his earliest dramatic exercise seems to have been whipping into shape for the stage plays which were out of date. It is generally conceded that "Love's Labor Lost" was his first original play and after that he turned out plays rapidly.

In 1596, after an absence of ten years, he returned to Stratford and purchased valuable lands and assisted his father in rebuilding his fortune. About this time Hamnet, the only son of the poet, died. After John Shakespeare, his father, had received material aid he set about to obtain a coat of arms. The son was now a rising author in favor at Court and the father began to search the family tree for ancestors who had done good service for the Crown. After awhile he discovered that one of his forefathers had done service for King Henry the Seventh, and the crest was forthcoming. Two years later the poet was styled "gentleman" in a legal document. Shakespeare's prosperity continued, and a year later he purchased a house at "New Place" and set about to make it one of the show places of that time. This property passed into the possession of his daughter Susannah, who became the wife of an eminent physician. This house is now used as a museum for Shakespeare relics.

Loved His Birthplace.

The poet loved his birthplace and frequently visited the village where he had now become a man of importance, in fact so important that his neighbors began to ask him for loans, some of which are still unpaid. Unlike most men of artistic temperament, he was a fairly good business man, a shrewd bargainer and a tax dodger of the keenest type, for he actually evaded the restrictions against brewing malt liquor for his private use. His wife's debts he left unpaid and was careless about his own. He was continually in litigation with somebody. As there was no copyright at that time the poet refused to have his plays published as he feared this might lessen their financial value to his company.

Aubrey, who was his earliest biographer, declares that he was "a handsome, well shaped man, modest and amiable and otherwise gentlemanly." From 1595 until his death he divided his time between London and Stratford, coming to the latter place to rest and perhaps to get atmosphere for his work, for in "The Merry Wives of Windsor" and the "Taming of the Shrew" his references to the part of the country in which he spent his boyhood days are unmistakable. "As You Like It," too, is a play of pastoral lovers, the heroine of which Shakespeare has made one of the most enchanting women of literature.

A Favorite at Court.

He was frequently called to Court in reference to new plays and there is a tradition that Queen Elizabeth was so delighted with the humor of Falstaff in "Henry IV." that she commanded Shakespeare to continue the story and show Falstaff in love, and "The Merry Wives of Windsor" was written. So eager was the Queen to see the play that she commanded the poet to have it ready in fourteen days. Her request was fulfilled, but many Shakespearean scholars declare that on account of its being so hurriedly written the humor of Falstaff lacks the spontaneity and freshness of the Falstaff of "Henry IV."

His "Merchant of Venice" was written when the Jew was contemptible in the mind of Western Europe, where he was regarded as the personification of greed. Today the tragic figure of Shylock is one of the most commanding characters in dramatic art.

Toward the close of her reign the Queen became exacting and suspicious, continually finding fault with the new plays. When "Richard the Second" was put on she plainly showed her dislike for the theme. But back of this dislike for the play was her anger at its author for his friendship for Essex, whom she had sent to the block, and Southampton, whom she condemned to life imprisonment. These men were his friends and their downfall weighed so heavily on his mind that when the Queen died in 1603 he alone of all the poets remained silent when poetic eulogies were filling the air. Shakespeare's favorite child had died in 1596, and in 1601 his father, to whom he was devoted, had been laid to rest in the little cemetery beside the Avon.

The early years of the seventeenth century were stormy ones for the poet and he was now in the mood for turning out tragedies. "Julius Caesar" was written during the closing years of Elizabeth's reign, and "Coriolanus" was finished shortly after her death. "Hamlet" followed, and is said to be taken from a folk tale of Northern Europe of the fifteenth century. Shortly after the accession of James I he showed favor to several actors, among whom was Shakespeare, and when "Othello" was presented he asked that others be given.

"Macbeth" was completed in 1606, and its Scottish background shows the suggestion of King James. "King Lear" was his next work, and in this the dramatist mounted to the sublimest heights of dramatic creation. Other plays followed in quick succession and Shakespeare's fame spread over the known world.

Retired at Forty-seven.

He left London and returned to Stratford in 1611 with an ambition to become a country gentleman. He was but forty-seven years of age, but men grew old early in those days, and he felt that the time had come to retire. His sources of income had been from his plays, from his stock in the Globe Theatre, which unfortunately was destroyed by fire in 1613. He owned valuable land in Stratford from which he derived a good interest and one of his biographers is of the opinion that his income in later life was not less than fifteen thousand dollars per year. His family at that time consisted of his wife and two daughters. The oldest was already married to Doctor John Hall, and the second, Judith, wedded John Quincy, a wine merchant of Stratford, shortly before her father's death. Early in 1616 Shakespeare had a draft of his will prepared which he signed in March. It is related that he died on April 23rd, 1616, of "a feavour" after "a merry meeting" at Stratford with his old friend Ben Johnson and the poet Drayton. It is not unlikely that the cause of this fever was the unsanitary condition of the street in which he lived. Two days later he was buried inside the chancel of Holy Trinity Church. Over his grave are cut in stone lines that have become familiar to the English-speaking world:

"Good friend, for Jesus' sake forebeare
To dig the duste enclosed heare;
Bleste be the man that spares these stones
An curst be he that moves my bones."

SCOOP THE CUB REPORTER — ANOTHER LI'L NAP WON'T DO US ANY HARM — BY "HOP"

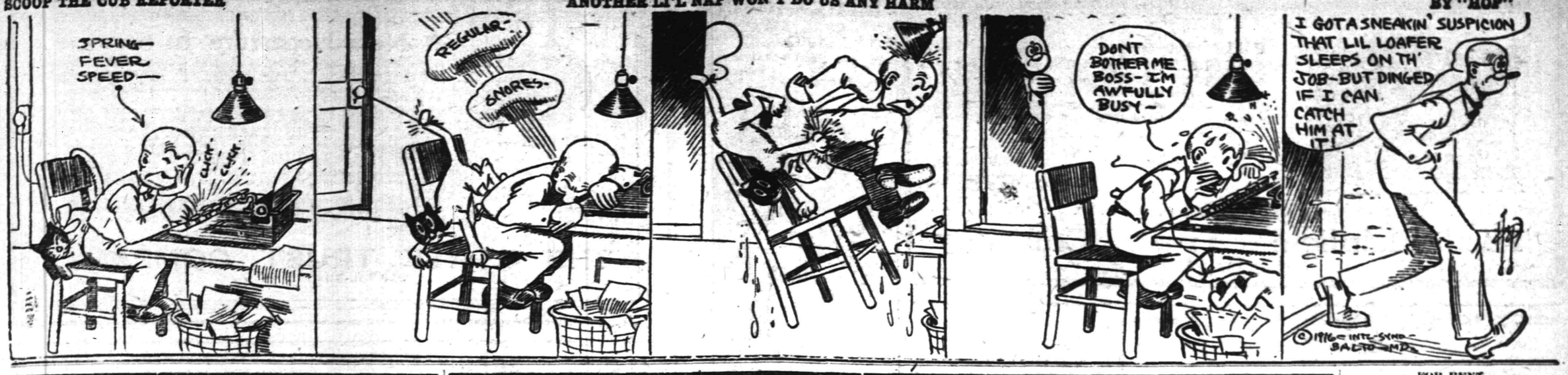

Mono Storage

Warehouse
North Avenue
Opp. Freight House
125 East Front Street

Why experiment with unknown or inadequately equipped transfer concerns when you move, when you insure genuinely satisfactory service by employing us?

Moving is a bothersome, irritating problem—don't complicate and intensify the inconvenience by employing questionable service.

We have A-1 equipment and our men are skilled and expert.

Reasonable charges.

HAND'S EXPRESS CO.

ORGANIZED 1864.

THE FIRST NATIONAL BANK OF PLAINFIELD

A COMMERCIAL BANK WITH SAVINGS and SAFE DEPOSIT DEPARTMENTS

FOUR PER CENT INTEREST PAID ON SAVINGS ACCOUNTS

AUCTIONEERS.

THE LEADING AUCTIONEERS

W. A. SCHORB & CO.

Also Dealers in Second Hand Furniture—Bought and Sold. 120 Madison Av., Jackson Bldg.
Telephone 2296.

ROBT. MURRAY'S Auction Rooms and Storage Ware Rooms

326 to 330 West Front Street, Corner Grove

Large and small rooms. Household Furniture, Trunks, etc., at very low rates.

Phone 666.

All Seasonable PLANTS AND CUT FLOWERS

Floral Design Work a Specialty.

Chas. L. Stanley

Store 159 E. Front St. Tel. 928. Greenhouses and Nurseries, 1126 South Ave. Tel. 331.

Carnations a Specialty

FORRISTEL NURSERY

Successor to BELLEVIEW AVE. NURSERY CO.
W. H. Forristel, Manager.
Tel. 1349.

—Going to build? See Saturday's Press.

Classified Advertisements for insertion in the Plainfield Daily Press can be filed with the following authorized agents at regular office rates:

SCOTCH PLAINS.
H. C. Flannery, Park Avenue, (Phone 1478-W.)

FANWOOD
Walter VanHosen, North Ave., (Phone 1227)

SOUTH PLAINFIELD
P. F. Kaine (Phone 2082-M-2)

DUNELLEN
Robert Bogardus, New Market Road. (Phone 2808-W)

HIGH CLASS MONUMENTAL WORK
Of Every Description
JOHN J. BROWN
Successor to Brown and Gillespie
Fourth and Richmond Streets
Telephone 140.

STAMP and COUPON EXCHANGE

Beautiful presents given in exchange for all kinds of Trading Stamps, Soap Wrappers, Milk Labels, Tobacco Tags, United Coupons.

We also buy, sell or exchange for stamps and all kinds of coupons.

207 North Avenue.
Opposite R. R. Depot.

L. L. MANNING & SON
STEAM GRANITE WORKS
Corner Central Ave. and West Front St
Opp. First Baptist Church. 'Phone 338-J

Estab. 1868 Tel. 2854
J. J. & C. A. HIGGINS
UNDERTAKERS.
Private Funeral Chapel
109-111 West Fourth Street
Auto Cortege for Long Distance.

A. M. RUNYON & SON,
UNDERTAKERS
402 Park Ave. Telephone No. 40
Office open day and night.
Office of Hillside Cemetery.
New York Office 14 East 39th Street
Telephone Call 8341 Murray Hill
New York Embalmers' License 4699
New York State Registered License Undertakers No. 315.

T. A. MOORE
UNDERTAKER
612 E Sixth St.
Tel. 741-R

Established 1872.
P. CASEY & SON,
Undertakers and Embalmers.
Office 100 North Ave. | Telephone 2331 | Residence 412 W. 3rd St
N Y Office, 10 E. 22nd St. Tel. 3094 Gramercy

—Most of the readers of this newspaper know a bargain when they read about it. Are you advertising that car?

CLASSIFIED ADVERTISEMENTS

The Stepping Stones to Opportunity
Where Small Ads. Bring Big Results
The Public Eye is on This Page

WHEN ANSWERING WANT ADS., MENTION THE *PRESS*

Phone 3000 :: :: :: :: We Do The Rest

CLASSIFIED RATES.

One cent a word first insertion, one-half a cent a word thereafter. Fifty cents a line for one month. Double charge for Capitals. Minimum 10 cents. No display or black face type used.

The Plainfield Daily Press cannot give information regarding advertisements for which answers are to be sent care of the Press. Persons replying must furnish answers as stated in advertisement.

WIDOW DIES MYSTERIOUSLY.

Woman In Contest Over Will Found Dead In Her Bed.

New Brunswick, N. J., April 28.—Mrs. Mildred Opie Willett, the young widow who has been the principal figure in a fight centering about the will of her septuagenarian husband, was found dead in bed. The case is given a mysterious aspect since only an hour before the discovery Mrs. Willett had been talking with friends in her room and seemed at the time to be in the best of health.

She married Willett two years ago when he was nearly seventy and she was twenty-five. A few months later he died. His heirs fought to break the will by which she inherited his large estate.

It is thought that heart failure may have been the cause, but Coroner Hubbard, who is making an investigation, refused to make any statement on the case.

GET BRITISH SHIP RULES.

Instructions Show Captains May Use Their Discretion.

Washington, April 28. — Secretary Lansing announced that he had received a copy of the British admiralty orders containing instructions governing the actions of British armed merchantmen on the high seas. The orders have an important bearing on the attitude of the United States, for the reason that the state department has defined what it considered as peaceable and also warlike merchant craft.

The British admiralty orders, which Secretary Lansing officially asked Great Britain to communicate, show conclusively that the merchant captain may use his discretion and surrender or resist. The orders are in reality instructions for the guidance of captains who elect to resist.

APRIL 28 IN HISTORY.

1521—Cortez launched on the Lake of Mexico thirteen brigantines, with sails and oars, which had been transported on the backs of 8,000 natives.

1758—Birthday of James Monroe, fifth President of the U. S.; died in 1831.

1854—American bark Hespar collided with the bark Favorite, bound for Baltimore with 180 passengers, all of whom perished.

1856—Rejoicing in England, and thanksgiving day appointed, on receiving news of peace settlement of the Crimean War.

1861—Lights and buoys on the Potomac and Chesapeake Bay were destroyed by Southern raiders.

1877—Foundation stone laid of Shakespeare Memorial Theatre Library and Gallery at Stratford-on-Avon.

1891—First steamer of the Pacific mail service arrived at Vancouver from Yokohama.

1914—Seven mine guards, one striker and a militia officer killed in strike riot in Colorado. President Wilson orders Federal troops to the scene.

1914—Colonel Roosevelt emerged from Brazilian wilderness, having explored 600 miles of the jungle and discovered what he claimed to be a hitherto unknown river.

1915—THE WAR.
Allies advance up Gallipoli, occupying several fortified positions.
German offensive at Ypres "definitely checked."
Petrograd claims Russian lines holding against German attacks.

—Find the "likely-looking" ads. in today's classified columns—and solve that problem of yours.

SENATOR H. C. LODGE.

Says Immigration Bill Will Be Modified.

Photo by American Press Association.

Senator Lodge declares that there is no danger of trouble with Japan in regard to proposed legislation on immigration. The bill will be so modified, he declares, as to be stasifactory to Tokyo.

Hoagland's Express
W. H. CARKHUFF, Successor.
FURNITURE AND PIANO MOVING
OFFICE, 124 WEST SECOND ST
Telephone 888.

MONEY TO LOAN

MONEY TO LOAN on bond and mortgage. J. T. Vail. tf

MONEY TO LOAN—First mortgage security; property centrally located. L. A. Clement, attorney, Babcock building. 3 9 tf

MONEY TO LOAN on mortgage. H. H. Linbarger, 197 North avenue; 'phone 955 tf

MONEY TO LOAN on mortgage. Manning & Curtis, 106 Depot Park. tf

MONEY TO LOAN on bond and mortgage. Mulford, opposite depot. tf

ROOMS AND BOARD.

APARTMENTS with private bath; also single room. 312 East Seventh street. 7 16 tf

FURNISHED rooms, all improvements, pleasant, quiet home. 407 Central avenue; 'Phone 2478-J. 4 1 1mo

SITUATION WANTED—FEMALE.

REFINED woman desires position as companion-housekeeper; exceptional care given semi-invalids and children; references. Address Companion, care Daily Press.

COLORED cook, experienced, wishes position for summer in roadhouse or hotel. 642 West Third street. 4 26 3

COLORED woman wants work by the day or general housework. 540 West Second street, city. 4 27 3

DRESSMAKER—Will engage in private families by the day or by the week; good designer and fitter. Address A. B. Bouldin, 121 West 131st street, New York. 4 26 6

CHANCE FOR PRESS ADVERTISERS TO ATTRACT THE ATTENTION OF THE ENTIRE COUNTY.

As the result of an agreement between the Plainfield Daily Press and the Elizabeth Evening Times any advertiser placing a classified ad in the Press may have that same ad inserted in the Elizabeth Evening Times upon the payment of one-half more than is charged for the Daily Press insertion alone. Thus, if an advertisement in the Daily Press costs forty cents, the same advertisement may be placed in the Elizabeth paper for an additional twenty cents.

The Elizabeth Evening Times has a circulation of 9,000 and is widely distributed throughout Union County. Thus if an advertiser places his advertisement in the Plainfield Daily Press and Elizabeth Evening Times he places it before the eyes of thousands of readers at a very small cost.

Most advertisers welcome the opportunity to attract the attention of the whole county to their offerings and with the co-operation of the Elizabeth Evening Times the Plainfield Daily Press is now able to make this possible. The Elizabeth Evening Times has earned a reputation for itself as an advertising medium, especially along the classified line, and it is a well known fact that its influence extends into other counties besides Union.

HELP WANTED—FEMALE.

WANTED—EXPERIENCED OPERATORS ON BUTTON AND BUTTONHOLE MACHINES; ALSO A FEW GIRLS ON ZIG-ZAG MACHINES. NAT LEVY & CO., 339 WATCHUNG AVENUE. 3 14 tf

WANTED — Experienced lady's nurse; references required. 142 De Lacy avenue. 4 27 tf

WANTED — Experienced general houseworker; references. 746 Grant avenue. 4 28 2

WANTED—Girl for general housework; family of three adults, near Trenton; Spring Lake during summer; $7 per week to capable, well recommended girl. 'Phone 1137. 4 28 2

GIRLS wanted, experienced on sewing machines; steady work; good wages. Weiser, 318 West Front street, top floor. 4 28 4

BRIGHT GIRLS WANTED TO LEARN SEWING—Also zig-zag operators and learners. Schiller Bros., 320 West Front street; look for name on door. 4 24 6

WANTED — General houseworker; white; no laundry. Bring references to 434 West Seventh street. 4 26 tf

WANTED—Laundress, Monday and Tuesday. Apply 434 West Seventh street. 4 26 tf

OPERATORS; EXPERIENCED. NAT LEVY & CO., 339 WATCHUNG AVENUE. 1 3 tf

EMPLOYMENT AGENCIES.

READ THIS—Murray's Employment Registry, 326 West Front street, near Grove, for reliable help; fees reduced, and very moderate. 'Phone 666. 2 13 tf

MRS. KELLER'S Employment Agency, 22 Somerset place, all nationalities. 'Phone 1724. tf

—Among the readers of this newspaper's classified columns are possible buyers for any desirable real estate in this city.

FOR SALE

FOR SALE—Cedar wood for fences, arbors, rustic work, etc. John Mobus, P. O. Box 320, City; 'Phone 2538-J. 4 1 tf

FOR SALE—Two young cows, one fresh April 29 and one fresh May 28. Telephone Metuchen 179. 4 22 6

FOR SALE—White Leghorn breeding eggs, fine layers, none better, from $50 rooster; $5 hundred or small lots. Clifford, Fanwood. 4 27 3

FOR SALE—An upright grand Sohmer piano; first class order; also safe, 1,200 lbs.; cheap. No. 1204 Henry place, Netherwood. 4 22 6

FOR SALE—Choice Millet hay, $12 ton in barn. W. C. Bird, Bound Brook. 4 26 7

FOR SALE—Handsome set Empire gold furniture, colonial dresser, with mirror, tip-top table. Starck, 222 East Front street. 4 26 3

MISCELLANEOUS.

WALTER L. SCRIVEN, carpenter and builder, 203 View avenue, Plainfield, N. J., jobbing a specialty, city or country. 4 18 3mos

TIRES and tubes repaired and vulvanized; improved methods; prices right; work guaranteed. Rear, 15 Somerset street. 4 19 tf

WILL buy or sell on commission, furniture, books and musical instruments. Furniture and musical instruments carefully repaired. Starck, removed to 222 East Front street. 4 26 6

WHY NOT brighten up your home? We have a full line of gas and electric portables, showers, domes, semi-indirects, store fixtures and gas and electric supplies, at the lowest prices in the city. Naylor & Naylor, 128 North avenue. 12 13 tf

INSURANCE—ALL BRANCHES. AGENT FOR NATIONAL SURETY CO. J. T. VAIL. tf

HELP WANTED—MALE.

MESSENGER boy, 16 years old, with bicycle; salary $25 monthly; excellent opportunity for bright boy. Western Union. 3 17 tf

BOY WANTED—About fifteen years of age; permanent position. Bonn's, 160 East Front street. 4 28 3

GOOD general millwright wanted for factory; must be able to do pipe-fitting and repair; steady position for good mechanic. Address Millwright, care of Press. 4 28 3

BUTCHER wanted; young man; must be experienced, for route and store. Call 94 Somerset street. 4 27 3

WANTED—Grocery clerk. Apply Hutchinson & Son, Broad and Elm streets, Westfield, N. J. 4 27 3

OPERATORS on turret lathe (J. & L., W. & S.), grinders, external on Landis machine, armature winders on small armatures; toolmakers for all round work on jigs and fixtures; laborers for light factory work. Apply Bosch Magneto Company, Saturday, 2 to 5 p. m., or any day next week. 4 27 3

FOR SALE OR TO LET.

FARM for sale or rent, 30 acres land, good house and outbuildings; located 1½ miles from Clinton Avenue station, Plainfield. Apply, J. T. Vail, Plainfield. 1 8 tf

FOR SALE OR TO LET—Modern house, eight rooms and bath; all improvements; good location; might exchange for farm. "Owner," care Press. 3 18 tf

—That funny fellow Scoop is on the classified page.

FOR RENT

FOR RENT—439 West Sixth street, 10 rooms; all improvements; $35. Inquire F. J. Hubbard, 109 West Fifth street. 3 16 tf

609 WATCHUNG avenue, 3 rooms and bath, for light housekeeping or office for professional man; inspection invited. H. F. Johnson, 1220 Watchung avenue; 'Phone 926-J, evenings. 4 3 tf

FOUR rooms to let. 321 Park avenue. J. Manley, storage. 4 4 tf

49 CRAIG PLACE, house, eight rooms, all improvements. Apply to H. A. Bonn, 160 East Front street, or any agent. 4 3 tf

OFFICE, 321 Park avenue—J. Manley, trucking, expressage and moving. 3 25 tf

TO LET—Large front room with alcove, furnished, for light housekeeping. 409 East Fifth street. 4 24 6

FOR RENT—Three rooms, gas and city water. Inquire 311 New street. 4 24 tf

MOVING PICTURE OR STEREOPTICON SHEET FOR RENT, big enough for the largest hall. Apply Daily Press office. tf

MODERATE front office to let. Inquire Silbert's jewelry store. 4 18 tf

LIGHT six-room apartment, all improvements; steam heat, hot and cold water, electricity and gas. Apply Neumann Brothers Co., Watchung avenue and Fifth street. 4 25 tf

NICE six-room apartment, all improvements; good location. Inquire J. H. Johnston, care Shirley & Johnston. 4 22 6

TO LET—7-room house, all improvements, near Saurer's plant; $25. M. F. Gano, 315 Watchung avenue, opposite Fourth street. 4 22 tf

FOR RENT—$25, seven-room house, all improvements; desirable location, near Grant Avenue station. Frederick A. Martin, 171 North avenue. 4 26 9

FOR RENT—9 room house, 1376 Arlington avenue. Lamar Van Syckel. 1 31 eod tf

FOR RENT—Modern dwelling, 559 Belvidere avenue, 10 large rooms and 3 bathrooms; hot water heat; parquet floors; open fireplaces. Every modern improvement and convenience. Lot 100x165. May be seen by appointment. The State Trust Company. 3 6 tf eod

FOUR rooms to let; all improvements. 423 John street. 4 26 4

FOR RENT—Garage, near town. Apply 219 West Front street. 4 26 3

SEVEN-ROOM house for rent, all latest improvements, hot water heat, choice location, $30; also seven-room house, all latest improvements, $27.50. Apply D. F. Dugan, 511 East Seventh street. 4 18 tf

FOR RENT—May 1, house 302 West Eighth street, corner Madison avenue, all improvements; 3 bath rooms; hardwood floors; in A-1 condition; hot water heat. W. F. Arnold, City National Bank. 2 3 tf

APARTMENTS in Bristol building. Manning Marble Works. 4 15 12

STORE to rent, corner Watchung avenue and Fifth street. Apply, Neuman Brothers Co. 12 20 tf

REAL ESTATE FOR SALE.

BUILDING lot for sale; good location. "Reasonable," care Press. 1 18 tf

FOR SALE—Lot 40x150, Arlington avenue, near school. J. T. Vail, 177 North avenue. 4 6 tf

PARTY leaving town offers for sale desirable house at sacrifice. This is a bargain! Enquire at once, Frederick A. Martin, 171 North avenue. 4 28 10

I WILL sacrifice my house, seven rooms and bath, all improvements; large lot, near trolley and school. Address M. E. S., care Press. th-f-s 4 20 tf

FOR SALE—Two 25x100 ft. lots, Golf avenue (near Park); special price for cash. Terms if desired. Owner, Box 184, Madison, N. J. 4 25 6

FOR SALE—To settle estate; a bargain; two houses on Duer street, and one on Elm place; six rooms each. Call evenings, 717 Richmond street. 3 29 tf

LOTS for sale, Clinton terrace, Clinton avenue and West Fourth street; prices greatly reduced; easy terms to suit purchaser. Galbraith, 605 Darrow avenue. 3 30 tf

INCOME property for sale; good paying investment. Address Investment, care of Press. 4 16 tf

HELP WANTED—MALE OR FEMALE.

WANTED—Canvassers; state experience and references; good money for right party. Address W. C., care Daily Press. 3 22 tf

A PLAINFIELD ACCOUNT

under the arrangement which we have with the New York Clearing House whereby checks on us are collectible through that institution, is practically the same as

A NEW YORK ACCOUNT

The business of the COMMUTER is cordially invited.

The Plainfield Trust Company

Resources $6,500,000.00

A "*Nettleton*" Last—

"THE CHIROPODIST",

$6.50

—*and worth it*

A Blucher of soft, long-wearing Glazed Kid. An excellent model, with much character; built for service.

"The Chiropodist" is not a "medicine" shoe. It simply conforms to the *Nettleton* orthopedic standards. The comfort which *Nettleton* shoes afford the feet is alone worth their price to any man—without taking into account their matchless style and ultra-wearing qualities.

M. ABRAMS

229 W. Front St.

Agent for *Nettleton* Men's Shoes—the World's Finest

Are You Prepared to die and leave your family without a moment's warning?

Founded by JOHN F. DRYDEN — THE PRUDENTIAL HAS THE STRENGTH OF GIBRALTAR — Pioneer of Industrial Insurance in America

The Prudential

FORREST F. DRYDEN, President

Prudential Day
The National Pay-Day
Ask What It Means

FULPER VASE KRAFT

represents the best and highest in pottery ware.

We have a large assortment of the latest designs and shapes, in their wonderful glazes.

JOSEPH W. GAVETT

318 WEST FRONT STREET.

The "buyer for the home" who does not read the ads is as unprogressive as the merchant who does not advertise.

Before you have followed the plan of reading the ads for very long you become an EDUCATED judge of values. This education must be kept up to the hour.

Queen Quality
SHOES

FOR THE TEACHER OR BUSINESS WOMAN

Any woman whose daily work requires that she stand or walk almost continuously will find comfortable shoes here.

Not only comfort, but the best of style is found in our shoes.

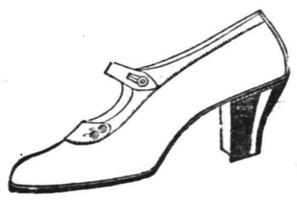

Ask for Number **426**

And you get everything desired.

A. K. WILLET

107 Park Ave.

AWNINGS

UPHOLSTERING
WINDOW SHADES

Frank G. Wikoff

721 W. Fourth St. Tel 1746.

B. FRANKEL & SON
Phone 2432 315 Plainfield Av.
WHOLESALE JUNK DEALERS.
Highest cash prices paid for old autos. Terms cash.

B. GORKIN
43 SOMERSET STREET
Phone 544
PLAINFIELD'S ONLY SPECIAL GLASS MAN
Mirrors re-silvered, Plate Glass furnished and set; Mirrors of all kinds.

ORGANIZED 1875

Don't Wait Until Fire Breaks Out

or burglars come before you decide to place your valuables beyond the reach of fire and theft.

Rent a Safe Deposit Box now in our Fire and Burglar Proof Vault—the cost is only

$5.00 AND UP PER YEAR.

CITY NATIONAL BANK

PLAINFIELD, N. J.

No exchange on out-of-town checks. Our checks collectible at par through the Federal Reserve Bank of New York and New York Clearing House.

Harvey R. Linbarger

REAL ESTATE
INSURANCE
197 NORTH AVENUE.
Telephone 953.

Tomorrow Ought to be

The busiest day of men's oxford selling we've had this season and we're there with the "variety" of snappy new styles in these stellar grades:

$3.50, $4.00, $4.50, $5.00, $5.50, $6.00 and $7.00.

"Some variety."

VAN ARSDALE'S

127 E. Front St.

ARRIVAL AND DEPARTURE OF MAILS AT PLAINFIELD POSTOFFICE.

NEW YORK MAILS. Arrive—5:30, 8:00, 8:40, 11:45 a. m., 1:30, 2:30, 5:00, 5:30, 8:30 p. m., 12 midnight. Close—6:30, 7:45, 10:00, 10:45 a. m., 12 noon, 2:00, 3:50, 5:45, 7:45, 9:00 p. m.
SOMERVILLE AND EASTON. Arrive—8:40, 10:45 a. m., 12:45 and 7:08 p. m. Close—6:30, 7:45 a. m., 1:30, 4:30 p. m.
PHILADELPHIA—Direct. Arrive—5:30, 8:00, 9:40, 11:45 a. m., 12:30, 2:30, 7:00 p. m. Close—6:30, 11:30 a. m., 1:30, 3:50 5:50, 9:00 p. m.
THROUGH FAST MAIL FOR EAST. Close—12 noon, 200, 3:50, 5:45 p. m.
DIRECT THROUGT FAST MAIL FOR WEST. Close—6:30, 11:30 a. m., 1:30, 5:00 and 9:00 p. m.
PENNSYLVANIA. West of Easton. Close—6:30 a. m., 1:30, 5:00, 7:00 p. m.
ELIZABETH—Direct. Arrive—5:30, 8:40 a. m., 1:30, 2:00, 5:30 p. m. Close—7:45, 10:0 a. m., 12 noon, 5:45, 9:00 p. m.
NEWARK—Direct. Arrive—5:30, 8:45 a. m., 1:30, 2:30, 5:30 p. m. Close—6:30, 7:45, 10:45 a. m., 12 noon, :00, 3:50 5:45, 9:00 p. m.
WATCHUNG. Arrive—1:00, 6:45 p. m. Close—9:00 a. m. 5:30 p. m.
WARRENVILLE. Arrive—1:00 p. m. Close—2:00 a. m.
SUNDAY MAILS. Office open from 9:30 to 10:30 a. m.

A. E. HOAGLAND, P. M.

Established 1868.

CHOICE PICTURES, DAINTY MIRRORS AND UNIQUE PICTURE FRAMES.

AT

Swain's

317 W. FRONT STREET, Plainfield, N. J.

Assortment larger than ever and prices very reasonable.

Artists' materials, Regilding, etc.

L. MORALLER & SONS

WATCHMAKERS AND JEWELERS

WATCHES
CLOCKS and JEWELRY

Fine Watch and Clock Repairing a Specialty.

217 Park Ave. Phone 1967-J.

WHY NOT HAVE YOUR BATHROOM TILED?
Bathroom, laundry and kitchen work a specialty.
Fireplaces, porches and vestibules tiled.
THOMAS H. ROSS
THE TILER
208 Watchung Avenue, Plainfield, N. J.
Telephone Connection

REAL ESTATE
INSURANCE
MANNING & CURTIS
106 DEPOT PARK

JOHN S. HASKARD
'Phone 420.
Cash buyer of scrap, iron scrap, metals, rags and paper stock scrap, rubber, old automobiles and auto tires. New and repaired auto tires for sale. Yard
WEST 3D AND McDOWELL STS.

MISS SERINE PETERSEN
Dressmaking Establishment
1236 ARLINGTON AVENUE.
All Lines of Fashionable Dressmaking.
3 27 1m

SERVICE

A New Departure In Service

In line with our constant effort to be of service to our patrons, we have adopted a plan whereby we propose to pay our customers' household bills each month, charging the total to their account and doing away with all the bothersome detail that the householder experiences in paying from ten to thirty or more bills, monthly.

Under this plan the depositor sends us one check for the total of all the bills he or she wishes to pay, and we attend to the payment of the individual bills. In this connection we also propose to purchase commutation tickets for depositors, charging the amount to the depositor's account and delivering the ticket to the depositor a day or two before the first of the month, doing away with the inconvenience that he now experiences each time it is necessary to renew his ticket.

If you have no account with us at present, we will be glad to have you open a household account, that will enable you to take advantage of this service.

If any additional information is desired, it may be obtained at the bank, or our representative will call if you prefer. We feel sure that an investigation of this new system will speedily convince you of its many advantages.

THE STATE TRUST COMPANY

CAPITAL $100,000.

F. H. FIRSTBROOK

116 W. Front St. Phone 1754

Best Elgin Butter, per lb	39c
Fancy Potatoes, good cookers, 16-qt. basket	75c
H. O. Oatmeal, per pkg.	13c
Baldwin Apples, 4-qt. bas. 25c; 16-qt. basket	75c
N. O. Molasses, extra fancy, per gallon	70c
24-Hour Eggs (one day old, per dozen	30c
Fancy Norway Mackerel, per lb	25c
Small Norway Mackerel, each	5c
Yellow Onion Sets, per quart	15c
California Oranges, per dozen	25c
Extra Large Cal. Oranges, 50c kind, per dozen	40c
Old Dutch Cleanser, 3 pkgs.	25c
Duryea's Corn Starch, 3 pkgs.	25c
Hershey's Cocoa, ½ lb can	15c
Hotel Astor Rice, 3 lbs	25c
Fancy Rice, bulk, 4 lbs	25c
Pearl Tapioca, 3 pkgs.	25c
Tryphosa and Jello, 3 pkgs.	25c
Campbell's Soup, 3 cans	25c
Ritter's Baked Beans, 3 cans	25c
Royal Baking Powder, ½-lb 22c; 1 lb	42c
Franco-American Invalid Broths, per can	13c
California Prunes, per lb	10c
Large California Prunes, 2 lbs	25c
All Kinds Soap, 10 bars	45c
Mueller's Macaroni and Spaghetti, 3 pkgs.	25c
Fancy Seeded Raisins, per pkg.	10c
Pride of Farm Catsup, per bottle	10c
Ritter Catsup, 3 bottles	25c
Snider's Catsup, 25c size, bottle	17c

We Give S. & H. Stamps

Firstbrook's

NATIONAL SHOE REPAIRING CO.

EXPERT SERVICE
All Work Guaranteed
RUBBER HEELS 40c
Work Called for and Delivered
Finest Repairing in the City

106 PARK AVE.

EASTER HATS

SOFT AND STIFF
Soft Hats in all new shades

$2 and $3

Arrow Shirts.
Interwoven Silk Socks.
Silk Gloves.
Fine Neckwear.
Everything for Easter.

J. R. Blair

119 PARK AVE.

—Press want ads. work wonders.

FREE DELIVERY

ROTH & CO.

5000 lb of Jersey Home Dressed

MILK FED VEAL

FOR SATURDAY SELLING

Breast and Shank of Veal, lb	12½c
Veal to Stew, lb	12½c
Neck and Shoulder of Veal, lb	14½c
Short Legs of Milk Fed Veal, weigh 4 to 6 lbs.; lb	16½c
RUMP OF VEAL, lb	16½c
VEAL TO ROAST, lb	16½c
Loin of Veal, lb	18½c
Kidney Veal to Roast, lb	18½c
LOIN VEAL CHOPS (Special), lb	20c
SENSATIONAL REDUCTION OF SEASON	
Choice cut of the Whole Calf FANCY VEAL CUTLETS, lb	23c

SPECIAL

Fresh Chopped State Inspected Meat, lb	15c
Lean Flank Steaks, very special, lb	16c

Big Saturday Fresh Fish Sale 5c

Lobsters, lb	25c

POULTRY

Turkeys, Squabs, Capons, Ducks, Geese.

Try the Nut Butterine; used in 500 Plainfield Homes, lb	25c
Legs Canada Lamb, weighing 8 to 9 lbs lb	20c

SOME NEW MODELS AND NEW COLORINGS IN

SAM PECK'S BOYS' SUITS

JUST ARRIVED.

You know the Sam Peck Suits are the standard of America. Our prices are very moderate—

$6.00, $7.00, $7.50, $8.00, $8.50 to $10.00.

Some with 2 pairs of Knickers.

Spring Overcoats, all the new ideas; some full silk lined; value $20.00; our price **16.50**

SCHWED BROTHERS

Front St., Opp. Park Ave.

Do You Want a "Guest-Tenant?"

When you rent a room of your home to someone, you secure a "guest-tenant." Your "roomer" is a guest of your house, on a business basis—but still a guest, somewhat in touch with your home, and this makes it highly important that the person should be of the right sort.

In advertising a furnished room it is a simple matter to indicate that the tenant-to-be must have reasonably convincing credentials as to character. You will thus have applications from a desirable class of people while a door sign or window card would merely bring to you the chance passer-by. The man who has a diploma from the School of Experience is pretty well fixed.

PLAINFIELD PRESS COMPANY,
193 NORTH AVENUE

THE SERVICE SHOP

SATURDAY HALF-HOLIDAY.
Beginning April 29 and until further notice, the Daily Press will be issued at 1 p. m. on Saturdays.

PLAINFIELD DAILY PRESS

THE WEATHER.
Fair tonight and Sunday; warmer tonight; variable winds.
Highest yesterday, 56; lowest this morning, 38.

Established May 10, 1887. TWELVE PAGES PLAINFIELD, NEW JERSEY, SATURDAY, APRIL 29, 1916. TWELVE PAGES Two Cents a Copy, $5 a Year

OBREGON DECLARES FOR WAR ON U. S.—VILLA BANDITS TAKE AND HOLD MILES OF AMERICAN SOIL

TOWN OF LA JITAS, TEXAS, RAIDED AND ROBBED BY BAND OF 500—NO RESISTANCE OFFERED.

SCOTT AND FUNSTON MEET MEXICAN LEADERS

"Get Out or Fight" is Ultimatum of Minister of War—Washington Hears News Officially, But Says Reports Have Not Been Confirmed—No Word From Villa is Received by the U. S. Soldiers.

Washington, April 29.—An official despatch received here today reported that 500 Villistas have crossed the Rio Grande and have captured the town of La Jitas, Texas... The report, which has not been confirmed, says that the town surrendered without a battle. The raiders are now said to be in possession of approximately twenty square miles of American territory.....

Obregon Ready to Fight.

E Paso, April 29.—General Obregon, it was stated on good authority here today, has promised his associates that he will declare war on the United States, ignoring General Carranza, unless General Scott and Funston agree to a withdrawal of the American troops from Mexico within thirty days.

The conferences between General Obregon, as the representative of the de facto government of Mexico, and Generals Scott and Funston, representing the United States, begin today.

General Obregon declares that he is confident that he will be able to convince the representatives of the United States that the American troops now in Mexico should be withdrawn at once, leaving further pursuit of Villa to Mexicans.

Generals Scott and Funston are equally confident that they will be able to convince General Obregon of the extreme desirability of the American forces under General Pershing remaining in Mexico, while the native soldiers show what they can do in the way of running Villa to earth.

General Obregon reached the border first. He prompty made known the nature of his mission in these words:

"I have come to try and convince the representatives of the United States Government that the forces of the de facto government are well able to finish up the work of exterminating the bandits who infest the country and to try to arrange for the prompt withdrawal of the American troops to their own territory."

General Scott and General Funston arrived later and the first question they asked was what General Obregon had said of the situation. When told, General Scott arched his eyebrows a bit and said:

"This should be a most interesting conference."

Genera Funston's jaw tightened just a bit, but he made no comment.

"Will O' the Wisp"

"IF SOME PEOPLE ARE TO BE SAVED THEY MUST CHANGE THEIR HITCHING POST" DECLARES DR. BIEDERWOLF

EVANGELIST DELIVERS SOUL-STIRRING DISCOURSE FROM THE TEXT, "RISE, TAKE UP THY BED AND WALK."

ATTENDANCE WAS 4,500; COLLECTION $129.25

Sunday School Class of Seven Boys From New Durham Among Those Who Give Their Hearts to Christ—Choir Presents Clifford A. Braider With Gold Watch and His Wife With a Beautiful Bouquet.

"If some of you people here tonight are going to be saved, you have got to change your hitching post, cut loose from your old companions and play quits with your besetting sins," said Rev. Dr. William E. Biederwolf at the Tabernacle last night when he delivered one of his strongest, soul-stirring discourses from the text, "Rise, Take Up Your Bed, and Walk." "The best hymn that I know for some of you to sing is 'Asleep in Jesus, Blessed Sleep.' You are more concerned about your automobile, bridge whist and countless other pleasures than you are about your soul's salvation. Is it nothing to you that nearly two thousand people have walked down these sawdust aisles and given their lives to Christ."

At the close of the sermon which seemed to grip everyone present, more than one hundred persons, young and old, accepted the invitation of Dr. Biederwolf to either become Christians or reconsecrate their lives to Christ. Numbered among these was a Sunday-school teacher and his class of seven boys, who had driven to the Tabernacle from New Durham. The boys, the oldest of which was about fifteen years, walked down the aisle together, accompanied by their teacher, thereby signifying their desire to lead Christian lives. The sight was one that stirred the vast assemblage of nearly 4,000 people.

It was announced that last night was to be "surprise night," and it was in a way that the majority knew nothing about. Just before Dr. Biederwolf began to preach and at the conclusion of the song service, Ralph Martin, a member of the choir, stepped to the platform and, after a few appropriate remarks, presented Clifford A. Braider with a handsome gold watch, and his wife with a large bouquet.

The gift to Mr. Braider came from the large choir as an appreciation for his untiring efforts in organizing and training the chorus choir. Mr. Braider was so completely surprised that all he could say was: "When I say that I thank you from the depths of my heart, that only half expresses my feelings." Mrs. Braider also thanked the choir for its kind expression, after which there was loud and con-

(Continued on page 9.)

WIN VOTES WITH TEA AND NOT BEER

Mrs. Feickert Tells Suffragists How to Get New Members.

The 100,000 members of the New Jersey Equal Suffrage League are pledged to make their membership 200,000 before the coming of a new year, and they are going to tempt prospective suffragists with pink tea, instead of with beer, as the men do, they announce.

The membership campaign was decided on at a meeting held in Orange, yesterday, and Mrs. E. F. Feickert, of Plainfield, president of the league, told the members how they could persuade others to join. She urged that the summer leisure hours be put in for the cause, saying that porch chats, with both parties comfortably seated in easy rockers, should be given over to the league this summer. She also urged members of the league to be more conspicuous at public gatherings, especially those of a patriotic nature, and to give teas for those not members of the league in winning them. Mrs. Feickert pointed out that male politicians won votes with beer, and she believes tea will be just as effective with women.

T. A .B. S. WILL BE 44 NEXT SUNDAY

St. Mary's Society to Celebrate With Special Religious Service.

On Sunday next, April 30, the Total Abstinence Benelovent Society of St. Mary's church will celebrate its forty-fourth anniversary of its organization. The celebration will be of a religious character. The address of the evening will be delivered by the Rev. Walter J. Shanley, of Danbury, Conn.

Father Shanley's interest and work in the cause of temperance has had national recognition through his official position as president of the National Union of Temperance Societies. He has been prominently conspicuous in his stand for the rights of organized labor, and has been instrumental in adjusting labor difficulties amon al in adjusting labor difficulties among the great hatting industries of his present home city, Danbury.

The musical program on the coming occasion will be under the direction of Miss Mary A. Smith, organist of St. Mary's church.

—That funny fellow scoop is on the classified page.

NEW YORK NOTES HIPPODROME TRIP

Herald Tells of the De Luxe Train for Monday Night.

Even New York is taking notice of the Monday night trip arranged by the Daily Press so that Plainfield people can see the Hippodrome show as is shown by the followig from this morning's New York Herald:

"Plainfield, N. J., is out for de luxe train service from this city after the theatre—long after the theatre, that is, so Plainfield's playgoers can hear and see a little of the attractions without worrying themselves blind from the rise of the curtain as to whether they will be able to get a bite of supper and still make the midnight train, or two bites of supper and make the 1 o'clock train.

"So a regular Broadway train, with perhaps a parlor car or two, specially chartered, will await the pleasure of some two hundred and fifty residents of Plainfield and its environs on next Monday after the performance of the 'second edition' of 'Hip, Hip, Hooray,' at the Hippodrome. Some progressive spirits of the neighboring State arranged the excursion to prove to the world and to the railroad that Plainfield folk would stay up really late at night if they were let.

DR. BIEDERWOLF WILL ADDRESS KING'S DAUGHTERS

The Plainfield City Union of King's Daughters will hold its annual meeting at the First Baptist church, Tuesday, May 9, at 2:30 o'clock. Dr. Biederwolf will lead the meeting and the National Quartet will render several vocal selections; Mrs. Brake will speak and Mr. McEwan will lead the singing. A feature of the meeting will be an address by the State president of King's Daughters, Mrs. Charles Menet, of East Orange.

A meeting of the trustees of the City Union will be held in the Day Nursery building at 502 West Front street, at 9:30 instead of 10 o'clock, Thursday morning, April 4. At 11 o'clock of the same morning the business portion of the annual meeting will be held. The annual reports of the Union will be submitted at the meeting to be held on May 9 in the First Baptist church.

Does Your Motor Pound?
This may be caused from carbon. We can remove the carbon without dismantling the engine. Martin Automobile Company.—Adv. ***

—General Leonard Wood will lecture on "Preparedness" at the High School Auditorium, Saturday, April 29, at 8:15. The regular Monday Afternoon Club lecture fee of 25 cents will be charged. Members are requested to present their tickets.—Adv. ***

—Going to build? See Saturday's Press.

TAFT TO SPEAK AT THE CHAUTAUQUA

Former President Principal Attraction to Be Offered at Week's Gathering.

COMMENCING JUNE 23

Big Features Include Ole Theobaldi, Norwegian Violinist; Victor's Florentine Band and Neapolitan Troubadours and Andre Tridon.

William Howard Taft, former president of the United States, will be the principal speaker at the Chautauqua which is to be held in this city for five days, beginning June 23. The Community Chautauquas, Incorporated, which will furnish the entertainment for this city, was able to procure Mr. Taft for but eleven speaking dates, and Plainfield was offered one of these. Word was received by the local committee yesterday that Mr. Taft could be included in the local program if he was wanted, and the Plainfield Committee, through its president, Harry W. Marshall, sent word to be sure to reserve one of the former president's dates for this city.

The program will be presented in a large waterproof tent seating more than one thousand people and will comprise music, entertainment and lectures of unusual interest.

Among those announced to appear here will be Frederick Warde, a Shakespearian tragedian; Leonora Sparkes, of the Metropolitan Opera Company; Ole Theobaldi, the Norwegian violinist, and Victor's Florentine Band and Neapolitan Troubadours.

Others on the list are Lee Francis Lybarger, a member of the Philadelphia bar, who will lecture on "Pork Barrel Legislation," a most timely and pertinent subject. Mr. Lybarger has a wide reputation as a lecturer and is regarded as one of the best informed men in the country on the tariff.

Another strong lecture feature is Andre Tridon, who was the correspondent of the Outlook and Independent magazines at Vera Cruz at the time of the occupation of Vera Cruz by Admiral Fletcher. Mr. Tridon is

(Continued on page 6.)

CHARGED WITH HAVING ABANDONED 3 CHILDREN

Agnes Woods, of 108 New street, was arrested yesterday charged with having abandoned her three children. The case was not tried in police court this morning, but was allowed to go over to May 1.

RECREATION NOTES.

The Community Center will hold a business meeting in the Washington School Monday night. The Glee Club will meet in the kindergarten room and Miss Snyder's class will gather in the auditorium. The library will be open for games.

M'INTYRE RESIGNS FROM POLICE FORCE

Patrolman Will Take New Position in New York Financial Institution May 8.

After being connected with the Plainfield poice force for four years, Roland McIntyre, a patrolman, tendered his resignation today, the same to take effect at midnight tomorrow night. McIntyre has accepted a position as chief of the house detective force in the Kithodian Trust Company, a financial institution on Fifth avenue, New York. He will take a week's vacation prior to assuming his new duties.

During his service on the local force he has proven an efficient officer, and the announcement of his contemplated change came as a decided surprise to other members of the department. McIntyre's resignation makes the tenth that has been handed in during the past year.

SOMERSET ST. REPORT TO BE READY NEXT WEEK

Commissioners named by the Borough of North Plainfield to assess benefits and damages for the widening of Somerset street, met last night and went over their report, but because of some legal difficulties not straightened out, the meeting was adjourned. The commissioners will meet again next Friday night, at which time they will prepare their report for the Common Council.

COMMUNITY DAY AT THE BIEDERWOLF TABERNACLE

Next Saturday is to be "Community Day" at the Biederwolf Tabernacle. Delegations from communities close to Plainfield are invited to come and attend the services, which will last through the entire day. They will bring basket dinners, and hot coffee will be served free at noon. The Rev. Edwin Shaw is in charge of delegations for "Community Day," and he is sending notices of the event to all places that may be interested.

MUST PAY $7 WEEKLY TO SUPPORT OF WIFE

Clarence Horner, charged with embezzlement from the Zeek Baking Company, and with deserting his wife, was tried in police court this morning for the last named offense. Horner has been indicted by the grand jury on the embezzlement charge. He was arrested in Philadelphia a short time ago. Judge De Meza ordered him to pay $7 a week to the support of his wife, and demanded a $500 bond as surety. Horner went back to the Elizabeth jail to await trial on the embezzlement charge.

MR. AND MRS. J. P. EMMONS CELEBRATE ANNIVERSARY

Mr. and Mrs. John P. Emmons, of the borough, celebrated the forty-first anniversary of their marriage last night, the occasion being marked by their moving into their new home which has just been completed on the property adjoining Green brook. The couple were the recipients of congratulatory messages throughout the day. Mr. and Mrs. Emmons were married by Rev. A. S. Wassie, then pastor of the New Brunswick Baptist church, that place being the home of the bride, whose maiden name was Miss Matty G. Cuttrell. Four daughters and one son were born to the couple. These are Mrs. H. H. Millar, of Massachusetts; Mrs. A. T. Vail, Mrs. Roy T. Phillips, and Mrs. A. C. Van Arsdale, all of this city, and Frank Emmons.

STATISTICS.

Friday

Attendance	4,500
Collection	$129.25
Decisions	26
Reconsecrations	28
Children under 12	2
	56

Totals to Date:

Decisions	798
Reconsecrations	1322
Children under 12	44
	2164

Do You Want
to be up-to-date? Buy a Chalmers. Stryker Motor Car Co.—Adv.
4 24 tf ***

DEATH SUMMONS SENATOR WELSH

Father of Mrs. Chalmers L. Crist Died Suddenly Last Night at German Valley.

WAS WELL KNOWN HERE

Served in State Senate and Assembly—Prominent in Morris county politics—Member of Masons and Elks—Funeral Tuesday.

Many Plainfielders were shocked today to learn of the sudden death of former State Senator Jacob W. Welsh, father of Mrs. Chalmers L. Crist, of Park avenue, which occurred suddenly last night at his home in German Valley. Even the immediate members of the family did not exect the demise, although Mr. Welsh, who was in his sixty-fourth year, had been failing for some time past. Cause of death was assigned to infirmities brought on by advancing years. He had visited Plainfield on many occasions since his son-in-law took up the practice of dentistry in this city, and both he and Mrs. Welsh, who survives him, made many acquauintances.

Besides his wife and Mrs. Crist, the deceased leaves one son, John C. Welsh. The funeral will be held at the late home in Grman Valley, Tuesday morning, at 11 o'clock. He was prominently identified with the Masonic Order and the Elks, and the service will be conducted by his brother Masons.

(Continued on page 6.)

ANOTHER BIG AUTOMOBILE WORKS TO BE LOCATED IN PLAINFIELD

American Motor Corporation, of New York, Through E. F. Feickert, of State Trust Company, Acquires Land on West Front Street—Complete Plans Will Be Announced Next Week.

Plainfield is to have another big automobile works. Negotiations have been under way for the sale of the property on Front street, near Grant avenue, well known as the circus grounds, to the American Motor Corporation of New York, and it is authoritatively stated that, through the efforts of E. F. Feickert, vice-president of the State Trust Company, the deal has been completed, and the announcement of plans of the company will be made within a very few days, possibly on Monday. The property has long been owned by John E. Dunn, of West Front street, and nearly every circus and carnival that has visited the city in the last few years has used it.

It is stated that the company will make a pleasure car to sell at $1,000, and eventually will employ thousands of hands in its works in this city. Mr. Feickert, when seen this morning, refused to make any statement regarding the matter. He has completed the arrangements single-handed, and from the few who know of his success he received much congratulation this morning. It is probable that definite plans for the building to be erected will be made public before another week passes.

The first rumor that a big plant was coming to this city was heard a few days ago, when local people who are planning to give a carnival under the auspices of the Junior Order of United American Mechanics, endeavored to procure the lot for use the latter part of May. They were told that the property would probably be sold, and that it could not be promised, so they selected another site further out Front street, toward Dunellen. An agent for the Cook and Wilson circus which is to exhibit in this city on May 19, was equally unsuccessful, because of the prospective sale, and this show will be given on Rose street, at Arlington avenue.

NEW LOT OF DESIRABLE TICKETS FOR HIPPODROME RECEIVED

Representative of Playhouse Brought Another Hundred Fine Reservations to Plainfield Today—Special Train Will Stop at all Local Stations—Seats on Sale Tonight—Only Special Tickets Good on Train.

For the accommodation of those who wish to procure tickets for the Hippodrome performance next Monday night, the Daily Press office will remain open this evening until 10 o'clock, and a chart of seats, in charge of C. A. Goettler, of the Hippodrome staff, will be available for those who wish to take advantage of the special offer which is beig made by the Daily Press. As has been told, this newspaper has arranged with the Central Railroad of New Jersey and the New York Hippodrome for a big special train theatre party on Monday night to view "Hip, Hip, Hooray!" the spectacle which has created such a furore in the New York theatrical world this winter. The train will leave Dunellen at 5:54, Clinton avenue at 5:57, Grant avenue at 6:00, Plainfield at 6:04, Netherwood at 6:08, and Fanwood at 6:11, returning to Plainfield from Liberty street at 11:45. The price for the round trip, including a $1.50 seat at the Hippodrome in desirable parts of the house, is but $1.75 from Plainfield and Fanwood and $1.80 from Dunellen. Seats can be selected at the Daily Press office at any time until 5:45 Monday night, and provision will be made to sell late comers on the train, although the best seats cannot be guaranteed at that time.

Several persons have inquired whether they could purchase the

(Continued on page 7)

DUNELLEN

All the Happenings of the Day in Plainfield's Hustling Suburb.

HERMAN BEILER ATTACKED AND BITTEN BY A DOG

Herman Beiler, who is employed by his brother, George, the New Market butcher and grocer, was attacked and bitten by a dog owned by Herman Ehrlich, of 324 New Market road, yesterday, as he was going into Mr. Ehrlich's with an order. He had just entered the yard when the dog came rushing at him. The animal leaped at Beiler, but he succeeded in throwing it off. Then the canine grabbed his shoe, biting clean through into the flesh. He quickly had the wound cauterized.

Eleanor Milliken, daughter of Mrs. Madeline Debele, has recovered from an attack of measles.

Mrs. Charles Smith, of Brooklyn, is spending the week-end with her sister, Robert Trewin.

Mr. and Mrs. Louis Tinsman have moved into the George F. Giles house on the southeast corner of Lincoln and Dunellen avenues.

Miss Elizabeth Althoen, daughter of Mr. and Mrs. C. G. Althoen, has returned from Philadelphia, where she spent a week the guest of her aunt, Mrs. George Barnes.

Charles B. Lake, of Jersey City, a former resident of the borough, was a visitor here last evening.

Miss Margaret Crawford, one of the local school teachers, is able to be out after a week's illness.

WITNESSED RELAY RACE.

Arthur O'Leary witnessed the Penn relay races in Philadelphia this afternoon. He will spend the night in the Quaker City the guest of William and Philip Thompson, of this place, both of whom are attending the University of Pennsylvania.

ESTABLISHES AGENCY.

David S. Campbell, the local recorder, opened a general store in the Messler building about a year ago. The improvements which have been under way in his store for the past week excited the curiosity of many who wondered why they were being made. The mystery was solved yesterday when Mr. Campbell announced that he had succeeded in obtaining the local agency for Robert H. Barnard, proprietor of the Woodhull and Martin bakery.

C. A. Schaab, of the Bronx, N. Y., has moved into the John P. Fenner house on Third street.

Theodore Wormser has purchased a new auto runabout.

Mrs. H. D. Thompson, of Prospect avenue, has been stopping in New York City since Thursday.

C. A. Atkinson, of East Orange, has moved into the bungalow of Mrs. Louise O'Brien, on Fourth street.

Mrs. J. F. G. Kinney, who has pneumonia, was much better this morning.

Ambrose B. Ryno has returned from Highland Park, where he spent the greater part of the week the guest of his daughter, Mrs. R. B. Tappen.

Richard Schwoerer will take a job in the riveting department of the Saurere plant o fthe International Motor Company, Monday.

DeWitt Fulton, who had a finger amputated to check blood poisoning several days ago, is improving.

Miss Ethel Conover will spend Sunday with her parents at White House.

Peter Benwood has pneumonia. He is 84 years old and his recovery is doubtful.

Scotch Plains, Fanwood

BAPTIST CHURCH SERVICES.

The services will be held at the usual hour in the Baptist church tomorrow, with the Rev. J. Madison Hare in charge. Following the Bible school meeting at 9:30, the pastor will conduct the morning service at 10:45, preaching on "Preparedness." The Junior Society will meet in the afternoon at 2 o'clock and at the evening service at 7:30 there will be illustrated stereopticon lecture on "Around the World in Forty Minutes." The church stage will run from Fanwood for the morning services.

GUILD PLANS ENTERTAINMENT.

The regular semi-monthly meeting of All-Saints' Guild of the Episcopal church was held at the home of Miss Frances Kennedy, of North avenue yesterday afternoon. Most of the time was spent rehearsing for the entertainment and tableaux to be presented in the Fanwood firehoue on May 13.

Mr. and Mrs. George Keuhn have removed from Westfield avenue to the property on Park avenue formerly occupied by Louis Coddington.

The monthly meeting of the Bucket and Engine Fire Company for May will be held in the firehouse on Bartle avenue, Monday night at 8 o'clock.

TO GIVE A MUSICALE.

The Ladies' Aid Society of the Methodist church is arranging to give a musicale in the church on May 5.

LAST BOWLING PARTY.

The last bowling party of the season for about ten borough couples was enjoyed last night at the Parish House. After several hours of bowling the party were entertained at the home of Mr. and Mrs. Edward Meeker, of Martine avenue. Cards and dancing were enjoyed and afterward refreshments were served.

POLICE ARE MYSTIFIED.

The police authorities are rather mystified over the robbery several nights ago of the home of Henry Weise, a resident of the eastern end of the township, near the Westfield line. Owing to the location being in close proximity to Westfield, the police of that place have been handling the matter, and may soon make an arrest. According to Mr. Weise a gold watch and about $18 was taken.

Miss Gladys Wright has returned to her home in Bayonne after visiting her uncle and aunt, Mr. and Mrs. Augustus Sheelen, of North avenue.

Carey Killarney has resigned his position with Herman Frowery, proprietor of the local hotel.

Eugene Lidgate, of North avenue is helping to open the baseball season in the Dalaware County League today by doing the catching for the Media team.

Watchung.

Rev. Mebane Ramsay will have charge of the morning service in the Wilson Memorial church tomorrow morning at 10:45. As before announced there will be no evening service conducted in the church. The Sunday-school will not meet tomorrow afternoon, going in a body to the Biederwolf Tabernacle. An auto bus will take as many of the smaller children as possible and will leave no ater than 1:45 p. m. Those who go otherwise or with their parents should be at the main entrance at the Tabernacle no later than 2:20.

An interesting Junior Christian Endeavor meeting was held yesterday afternoon in the Wilson chapel. Miss Ruth Kennedy was the leader and her topic was "The First Easter Sunday."

The North Plainfield Township Board of Education held its regular meeting last evening.

Miss Katherine Bartels, who has been spending the week at Rahway, has returned to her home.

Miss Theresa Schmidt, who has been visiting at Asbury Park, has returned to her home.

South Plainfield.

The trial of Antone Ejk and son John was held in the local court last night. The Ejks were arrested on a charge made by Frank Phillips, who claimed that they administered a severe beating to him last Sunday, when he tried to be a peacemaker in a fight which was then in progress. Judge Kaine, after giving the pair a lecture, imposed a slight fine on each. Ejk was fined four dollars and his son was fined seven dollars. They paid.

Final instructions for the confirmation class was given in the Sacred Heart church this morning at 9 o'clock. The class will be confirmed in St. Joseph's church, North Plainfield, tomorrow afternoon at 3 o'clock.

Services will be conducted in the Sacred Heart church tomorrow. Mass will be held at 9 o'clock. Owing to the fact that there will be a large number of young people confirmed in the afternoon, there will be no Sunday-school.

Services will be held in the Baptist church tomorrow morning at 11 o'clock, at which time Rev. J. J. Allen will preach on "Getting Close to God." Bible school will be held at 10 o'clock. There will be no services in the evening because of the Tabernacle meeting.

The members of the Baptist Bible school will attend the Biederwolf Tabernacle services in a body tomorrow afternoon. Busses will leave the church at 2 o'clock.

Miss Florence Gordon, daughter of Mr. and Mrs. John Gordon, is ill with scarlet fever.

The monthly meeting of the school teachers of this township was held in the school house in New Market yesterday afternoon at 3 o'clock.

SPECIAL SERVICE AT AIRDOME IN AFTERNOON

There will be a special downtown service at the Airdome, corner of Watchung and Front streets, this afternoon by the Biederwolf party. It will begin at 3 p. m., and music will be a feature. No sermon will be delivered, but short talks will be made throughout the afternoon.

LOCAL AERO IS FASTEST IN U. S.

New Speed Record Made in Sloane-Day Tractor Yesterday.

THOMPSON THE PILOT

Walter Wellman, Aeronautical Expert, Timed Flight—Aviator to Drop Bombs on Home of Henry Ford in Detroit.

Flying in a Sloane-Day biplane, made in Plainfield, DeLloyd Thompson, with a passenger, yesterday set a new world's record for a mile flight. The exhibition was timed by Walter Wellman, explorer, journalist and flying expert, and while not yet reported to the Aero Club, will probably go down as official, thus making the Plainfield machine the fastest in the world.

Mr. Thompson flew a mile over the Hempstead course in 33 and 1-5 seconds. The previous record for a mile was 36 and 3-5 seconds, made by Glenn Martin at Los Angeles.

Thompson's passenger was Marian Tichner, who saw him in a recent flight and told him she would like to do something daring.

The aviator suggested that she might make an ascent with him, in which he intended, if possible, to break all records with two persons in a machine. Miss Tichner consented and the Hempstead field was selected as the scene of the attempt.

Thompson, the young woman and Wellman went to the course shortly after noon.

It was somewhat hazy at the time, but the airman said the weather was not too bad for the flight, and he quickly made his machine, a Sloane-Day tractor biplane, ready.

The flight was made from a point which marks the beginning of the one mile course. Wellman and several other aviators were on hand when Thompson's machine shot into the air. The explorer agreed to time him.

The biplane shot quickly out on the course, and when the end was reached, Wellman announced that Thompson had broken the world's record. After his timing he piloted about in the clouds for some time.

Henry Woodhouse, one of the governors of the Aero Club, said last night that the attention of Thompson's feat had not yet been officially called to the club, and he did not know whether it would be registered as the new world's record.

"The fastest time known to the International Aeronautic Federation," he said, is "five kilometres in 2 minutes 15 seconds, made by Lieut. Henry Bier in Austria on October 1, 1912. I am not certain what fraction of time would be the difference from that claimed for Thompson.

"A two-passenger record for faster time also is held in Austria. This was made by Charles Nieuport, who covered five kilometres in 2 minutes 52 seconds."

Mr. Woodhouse said the matter of the new record probably would be taken up officially today.

"Of course," he added, "the time he makes must also be regarded as official before we can recognize it. I do not know just what Mr. Wellman's status might be as timer.

Thompson flew over New York several days ago and dropped "bombs" to show how easily the city could be bombarded by an enemy. He said last night that within a few weeks he would go to Detroit and drop bombs on the house of Henry Ford just to show him that the country needs a lot more aeroplanes and other things for defense.

In all these flights he uses the made-in-Plainfield machine

CLOSING SUPPER FOR BOYS' BIBLE CLASS

The closing supper and social of the Y. M. C. A. Boys' Leaders Corps was held last night in the boys' club room. The following were present: Howard Willett, Martin Snyder, Jas. Brownlee, Harold Wilson, Charles Gates, Arthur Krausse, Mac Fullerton, Alfred Townley, Harold Neilson, Ellis Enander, Donald Willett, Robert Fuller, Edward Boyle, Walter Sutphin, Dan Randolph, Harold Allen and Thomas Cuming. Refreshments were served by the social committee and consisted of a full course dinner.

Howard Willett, president of the class, acted as toastmaster and called on the following speakers: Harold Wilson, Alfred Townley, Mac Fullerton, Martin Snyder, R. L. Meermans (physical director) and Mr. Lynn, (boys' work secretary).

—Still-useful furniture may be sold for what it is worth to somebody else—if you give the selling task to a classified ad.

RED LETTER BIBLE COUPON BIG PRINT

ILLUSTRATED EDITION

Distributed by the

PLAINFIELD DAILY PRESS

Clip three of these coupons bearing consecutive dates and present them together with our advertised price of $1.23 at our Main Office and receive your Copy of the BIG PRINT RED LETTER BIBLE.

3 Coupons and $1.23 Secures it

Description Limp Leather, overlapping Covers, red edges, round corners, gold lettered back, numerous beautiful colored plates, maps and biblical scenes, family record and many useful helps.

EVERY WORD JESUS SPOKE PRINTED IN RED

MAIL ORDERS WILL BE FILLED

Add for Postage:
Up to 150 miles 07
Up to 300 miles 10
Up to 600 miles 15
Up to 1000 miles 20
For greater distances rate postmaster rate for 3 lbs.

OFFERS PRIZE FOR JERSEY DAY SONG

West End Civic Ass'n Will Give $5 to P. H. S. Pupil Composing Best Selection.

The executive committee of the West End Civic Association held its monthly meeting last evening at the residence of T. C. Vail, West Fourth street. This being the first meeting of the new fiscal year of the association, the executive committee was organized with T. C. Vail as chairman and W. J. Boyd as secretary.

The subject of a mass meeting as proposed at the last meeting, and which was referred to the committee for action, was laid over unti such time as the city survey shall have been made public, as there may be things of interest that would be vital to take up at the proper time.

In view of the Governor's proclamation, appointing May 12 as "Jersey Day," is was voted to invite former Mayor Robert Clark, Jr., of North Plainfield, to address the association on the subject on that day, it being the monthly meeting of the association.

A motion was made that the West End Civic Association offer a prize of five dollars to the pupil of the High School writing the best song appropriate to "Jersey Day," said song to be of such character that it can be sung to some popular air, the competitors to have their compositions in the hands of the committee not later than May 8, the prize to be awarded to the successful one in Washington School, at the meeting of the West End Civic Association, on May 12, when the song will be sung. It is also expected that the Gee Cub of the West End Community Center will be present that evening. Othr routine business occupied a part of the session, and by the enthusiasm shown by the members present, much may be expected of the association in the future.

B. Altman & Co.

AN EXTRAORDINARY SALE OF SUMMER FURNISHINGS

to be commenced Monday, May 1st, on the Fourth Floor, has been prepared especially to meet the exigencies of the country house season of 1916. The prices quoted offer special values.

Household & Decorative Linens

Linen Damask Table Cloths
each $2.40, 3.00, 3.75 to 4.50

Linen Damask Napkins
per doz. $2.40, 3.35, 3.75 & 4.25

Turkish Bath Towels, hemmed, per dozen $2.40, 3.00 & 3.90

Hand-embroidered Linen Pillow Shams
hemstitched; size 32x32 inches, per pair $3.50

Linen Dresser Scarfs
lace-trimmed; size 18x54 inches, each $1.50

Linen Stand Covers
Lace-trimmed to match; size 30 x 30 inches . each $1.50

Circular Centerpieces
of hand-made French Cluny lace; size 28 inches . each $2.40

Madeira Luncheon Sets and Japanese Bungalow Table Sets, all hand-scalloped and hand-embroidered; each set consisting of centerpiece and twelve doylies
very specially priced

Summer Curtains

of good qualities, though inexpensive; easily laundered, and especially desirable for the "open-window" season.

Muslin Curtains
hemstitched . . per pair $1.10

Scrim Curtains
hemstitched . . per pair $1.35
Madras Curtains . per pair 1.85

A Special Selection of Solid Mahogany Furniture

comprising

Tea Wagons, with glass tray, $14.50
Gateleg Tables . . . 6.50
Tip Tables, circular or octagonal shape:
17-inch, $4.50 24-inch $6.50
Palm Stands
Plain . $3.50 Inlaid . $4.00
Smoking Stands, in an artistic design $2.00

Also

Brass-finished Metal Ash Trays, with nest of six glass receivers, cigar rest and match-box holder, $3.75
Gunmetal-finish Ash Receivers, gilt-trimmed; with cigar rest and match-box holder . . $1.25

Summer Bed Furnishings

White Blankets
per pair . . $4.50, 5.00 & 5.50
Separately silk-bound (200 pairs only) very special, per pair $6.75

Comfortables
Cotton-filled . . each $1.65
Cotton-filled, figured mull top, plain border . . each $2.50
Wool-filled, figured mull top, dotted mull border . each $4.75

150 Plain Japanese Silk Comfortables, wool-filled, very special, each $9.75

Bedspreads
Crochet, each $1.10, 1.25 & 1.65
Satin-finish, with plain hems, each $2.90
Satin-finish, with embroidered scalloped edges:
Size 72 x 100 . . each $3.25
Size 90 x 100 . . each 3.95

Muslin Sheets and Pillow Cases at Special Prices

Cretonne Articles

USEFUL AND DECORATIVE

Desk Sets (6 pieces) . . $2.75
Waste Baskets . . . 1.75
Comb-and-brush Trays . 90c.
Pin Boxes . . 55c. & 75c.
Veil and Powder Boxes, each 60c

Glove and Handkerchief Boxes
each . . . . . 45c.
Bonbon Boxes . . . 40c.
Dresser Scarfs . 40c. & 45c.

(Fancy Needlework Department)

Several Thousand Yards of Imported Cretonnes

of durable quality, in attractive designs and color effects, will be placed on sale at the special price of

22c. per yard

This offers a remarkable opportunity for obtaining material for Summer draperies, slip covers, etc., at much below usual cost.

(Slip Covers to order from these Cretonnes at moderate prices)

A large assortment of Summer Rugs, moderately priced, on the Fifth Floor

Fifth Avenue-Madison Avenue, New York

For The Home Builder

PLAN ADDITION FOR GRACE CHURCH

Need of More Room in Chancel Responsible for Extensive Improvements.

MAY COST $20,000

Changes Will Provide Commodious Space for Handsome New Organ Made Possible Through Donation of Parishioner.

Insufficient room in the chancel of Grace P. E. church to properly conduct important services, especially the mid-day communion, has come to the full realization of the vestry and plans are now under way to make extensive enlargements. The tentative drawings have been prepared by an architect, and it is estimated the work will aggregate a cost of $20,000. The first collection to secure this amount was taken last Sunday, the parishioners responding with generous contributions.

A member of the church has already sufficient funds for a new organ, and, with the improvements as planned, there will be an excellent location for this instrument. Just when the work will be commenced cannot be stated at this time.

According to the tentative plans, the rear wall of the chancel is to be pushed back fifteen feet, the roof raised, and certain structural changes provided to receive the improved organ. This will leave the chancel no wider than it is at present. But the additional depth is so distributed that one set of choir benches on either side is removed, and the two remaining benches lengthened, thus giving width to the chancel aisle for the approach of communicants, and adding fifteen seats for the accommodation of the choristers. The sanctuary behind the altar rail is to be enlarged for the greater convenience of the clergymen serving; and a passageway or exit from the chancel will be made on either side, so that communicants can comfortably and readily return to their pews without the confusion, congestion and delay now so marked, in the later services. The estimated cost to do this, to make these actual physical changes, use all the present equipment in furniture and leave opportunity for memorial gifts to beautify the chancel in the future, is placed at $13,000. To complete the work with wood panelings, altar, and lighting as the artist shows in his drawing, will require another $7,000.

HOLLOW TILE BARN TO BE BUILT ON HARMONY ST.

Jacob Voehl, of Grove street, has plans out for the erection of a modern barn on his property on Harmony street, the borough. The structure is to take the place of the frame buildings destroyed a short time ago, and located back of the bakery at Somerset and Harmony streets.

According to the drawings now in the hands of local contractors the barn will have a main structure of hollow tile two and a half stories high. It will have accommodations for both automobiles ad horses. Against the barn on either side will be wagon sheds one story in height. The main structure will be fifteen feet four inches square.

IN THE SUBURBS

Plans are now being figured on by Dunellen contractors for the proposed new house of Leslie Latham, to be erected on Prospect avenue, that place.

The Kirby house on Dunellen avenue has been rented to Mr. Smith, the new proprietor of the Park Hotel stables, who has already moved in.

Ground for a new house which he will build for himself has been broken by Frank Burdick, of Dunellen, on the north side of Walnut street, east of Washington street.

Mr. and Mrs. Corvin Apgar and Mr. and Mrs. Eric Benson, residing at present in the Gray flats, Dunellen, at the junction of North and Lincoln avenues, have hired the Michael T. Moynihan house on Front street and will take possession as soon as the alterations and improvements now being made there have reached a point where they can do so.

John H. Schneidler and wife will move at an early date from their home on Washington avenue, Dunellen, to the house on Front street owned by Mr. Schneidler and formerly occupied by Edgar Shively and family.

Order the May number of

REALTY

In Word & Picture

A unique monthly National Magazine. 15c a copy at all news dealers

ONLY ONE PERMIT GRANTED THIS WEEK

Total Estimated Cost of Buildings for the Month, However, is Now $42,185.

Despite the optimistic outlook of last week, a decided slump took place in activities at Building Inspector Doane's office since last Saturday. Only one lone permit was granted, this being the sum total of the applications made. The permit was issued in favor of Mrs. Rosie Frucht, of Sixth and Division street for the erection of a two-family house at 514 Division street, the site being directly in the rear of Mrs. Frucht's home. The building will be of frame construction, measuring 24 by 24 by 40½ feet. The estimated cost is $3,200. All interior improvements will be installed. The general contract for the work has been given to Louis Cohen.

The addition of the cost of the Frucht structure makes a total for the month of April to the present time $42,185 worth of permits. For the year since January 1 the total is now $318,456. Reports from contractors in various parts of the city lead to the belief that a large number of plans now being figured on will be presented at Inspector Doane's office within a fortnight, starting May off with rousing good figures. Work in the house trades is excellent at this time, and Agent William Lunger, of the Buildings Trades Council, is frequently in a quandary to supply contractors with men. While most of the Plainfielders are not engaged on local jobs, the scarcity has been brought about by the erection of munition plants at South River, Kenilworth and other nearby places.

YELLOW PINE NOW IN GREAT DEMAND

General Increase in Building Operations Results in Heavy Shipments in March.

Prices for yellow pine, according to the expressions of the shippers, indicate that the trend, while not uniform, is generally satisfactory to the market. Encouragement was given by the report of building operations for March from 114 cities, which showed a total increase over March, 1915, amounting to more than $13,000,000. The increase for the first quarter of 1916 over the same period of 1915 shows an increase of more than $35,000,000, and the result is that the pine trade gets a share of the benefit.

The car situation is reported improved, but the supply is still far short of requirements. With the relaxation of the embargo at the Eastern ports still better accommodations are anticipated. The shortage of cars has been emphasized because of the inability to ship by water at reasonable rates, or, for that matter, to get carriers by water.

The March report of the Southern Pine Association shows an excess of production over shipments, which were 421,851,317 feet, or 88.08 per cent. of the 490,263,781 fee produced. Demand for the month, however, exceeded shipment and amounted to 98.52 per cent. of production. The cut of identical mills in the first three months amounted to 1,291,075,505 feet, as against 1,072,702,180 feet in the same period of 1915 and 1,139,936,410 feet in 1914. Shipments were 1,085,466,315 feet 1,025,837,072 and 1,122,008,629, respectively.

REALTY TRANSFERS

The following local realty transfers were recorded at the office of the county clerk during the past week:

Norman S. Benbrook to Frank A Weeks, westerly side Crescent avenue, 186 feet northerly J. W. Yates, Plainfield, $1.

Jens J. Jensen et ux to Nicholas Squicclarini, westerly side McCrea place, 238 feet northerly Wiley avenue, Plainfield, $1.

Edward S. F. Randolph et al. to Herbert Buxton, northeasterly side Park avenue, southeasterly Evergreen avenue, Plainfield, $3,000.

Antonio Falto to Raymond Parillo et ux., southeasterly side St. Mary's avenue, 226 feet southwesterly Hill street, Plainfield, $1.

Margaret L. Caulfield et al. to Arthur E. Smith, middle Third street, corner M. Callaghan's, Plainfield, $1.

Mary W. Lowe et al to Augusta Marshall, center East Sixth street, 136 feet northeasterly O. T. Waring, Plainfield, $1.

Thomas J. Kennedy et al. to Armstrong Mulford, southwesterly side Netherwood avenue, 73 feet southeasterly Second street, Plainfield, $1.

James Hamill et ux to Margaret A. Higgins, middle West Sixth street, corner John Keefe, Plainfield, $1.

Orville T. Waring to Mary W. Lowe, center East Sixth street, 136 feet northeasterly of M. Pope et al., Plainfield, $1.

Jacob Sachar et ux. to the Van Deventer Corporation, southwesterly side Waynewood place, 284 feet southeasterly West Front stret Plainfield, $1.

Lewis W. Butterfield et al to John H. Schwab et al., lots 9-10, block 3, map of Plainfield Real Estate Co., Plainfield, $1.

A PLAIN SUBSTANTIAL HOME

DESIGNED BY CHAS S. SEDGWICK, ARCHITECT.

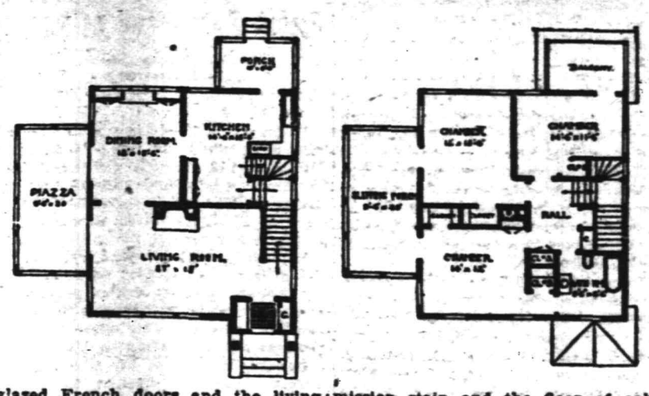

THE accompanying design is a plain substantial home built on square lines. It has a full concrete basement, a well constructed frame sheathed, papered and cemented on the outside with a "Pebble Dash Finish." The estimated cost is from $4,000 to $5,000, exclusive of heating and plumbing. The size of the main part is 28 ft. in width by 32 ft. in depth. A glazed piazza on the left, size 9 ft. 6 in. by 20 ft., with a sleeping porch the same size over.

The interior of the piazza and sleeping porch are plastered and finished with hard wood floors same as other portions of the house. This design is for an east or south frontage, with a large living room, 15 ft. in width and 27 ft. in length, across the front and entered on the right-hand corner through porch and vestibule. The main stairs are located on the right of the living room and are built on the comb' ation order, with basement stairs and grade entrance underneath and a separate section of stairs leading to main platform from kitchen.

There is one large central chimney with a liberal fireplace in the living room and with separate flue for furnace and kitchen. The dining room on the left at the rear of living room opens onto the glazed piazza with glazed French doors and the living room also is connected with the piazza in the same manner.

The further end of dining room is finished with sideboard and china closets and small casement windows lighting over the same. The kitchen is well provided with cupboards and a convenient rear porch with space for refrigerator. The first story is finished in Washington fir, with dark mission stain and the floor of oak. The second story is finished in white enamel with birch floor. These stories are 9 ft. and 8 ft. 6 in. in height. There are three good chambers, sleeping porch, large bathroom and large sized closets. The design of this house is very plain, the proportions good, the object being to secure the largest amount of home comforts at the lowest cost.

STATE BUILDERS' CONVENTION.

The fourteenth annual convention of the New Jersey State Building Trades Council will be held May 1 and 2 in Red Bank Lodge, No. 1180, Loyal Order of Moose, Broad and Front streets. Headquarters of the convention will be established at the Globe Hotel. Several delegates will represent the Plainfield Building Trades Council.

WYMAN & SON GET CONTRACT.

H. A. Robinson, of Prospect avenue, has awarded Wyman & Son, of this city, the general contract for the erection of his new home on Kensington avenue. B. F. Tallamy & Bro. will do the mason work and out-of-town firms will care for the plumbing and painting. The cellar was excavated last week and the work of erection was to commence in a few days.

WOMAN'S AUTO KILLS MAN.

Mrs. Grant of Long Branch Held on Manslaughter Charge.

Long Branch, N. J., April 29.—George W. Cobb, a building contractor, was hit by an automobile driven by Mrs. John Grant in North Broadway. His skull was fractured in a fall to the pavement, and he died an hour later at the hospital.

Mrs. Grant was held for manslaughter. She drove her machine on to the sidewalk in an effort to avoid the collision. Cobb, who was a member of the national guard, was riding a bicycle. He was sixty-five years old, a widower and leaves one daughter.

LUMBER MILLWORK
MASON MATERIALS

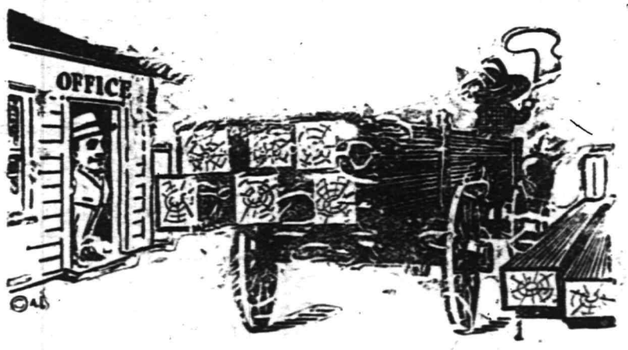

What You Want, Anytime,
Is What We Have, All the Time

J. D. Loizeaux Lumber Co.

EAST END YARD MILL WEST END YARD
No. Av. & Berckman St. Rock Ave. & S. 2d St. Rock Ave. nr. Front St.
Plainfield, N. J. Tel. 1776.

In the Churches

On account of the Biederwolf campaign, in the Tabernacle on Giraud avenue, the evangelical churches of the city and borough uniting in this campaign will hold no services tomorrow evening. The services being held in the other local churches are indicated below.

Seventh-Day Baptist, corner of Central avenue and Fifth street—Pastor, Rev. Edwin Shaw—Preaching service every Sabbath (Saturday) morning at 10:30 o'clock; Sabbath-school at 11:45 a. m.; Junior Society prayer meeting at 3 p. m., Mrs. Edwin Shaw superintendent; Young People's C. E. meeting at 4 p. m., Miss Mary L. Hunting, president; prayer meeting on Friday at 8 p. m. All are welcome to these services.

Mt. Olive—M. W. Vaughan, D. D., pastor—11, preaching; 2:30, Sunday-school; 7:15, prayer and praise; 8:00, preaching.

Calvary—Rev. D. Y. Campbell, pastor—11 a. m., preaching; 2, Sunday-school; 7:45, preaching.

Shiloh—Rev. Edward Roberts, pastor—11, preaching by the pastor; 3:00, Sunday-school; 8:00, preaching.

Bethel Chapel—Rev. William Lloyd Imes, pastor—Services at 11 a. m.; 3:30 p. m., Sunday-school; 6:45 p. m., Christian Endeavor; 8 p. m., preaching.

Marconnier—Rev. J. Tucker Lansdale, pastor—9:45, Sunday-school; 11, morning service; 7:45, evening service.

German—Craig place and Due street—Rev. George Hauser, pastor—10 a. m., Sunday-school; 11 a. m. preaching by the pastor; first Sunday in each month. Evening services second and fourth Sundays.

Episcopal.

Grace Church, East Seventh street—Reverend E. Vicars Stevenson, rector—Services, 7:30 a. m., Holy Communion: 10:30 a. m., morning prayer, litany and sermon; (first Sunday, Holy Communion and sermon); 4:30 p. m., choral Evensong; Thursday, Saints' Day and Holy Days, 10 a. m., Holy Eucharist.

Church of the Heavenly Rest, Clinton avenue and West Fifth street, Rev. Cortlandt H. Mallery, rector—8:00, Holy Eucharist; 9:45, Sunday-school; 11, matins and sermon; 7:30 p. m., Evensong and sermon; Fridays and Holy Days, Holy Eucharist at 10 a. m.

St. Stephen's Church, Netherwood, Rev. Henry Mesier, rector—Services, 8 a. m., Holy Communion; 11 a. m., morning prayer and sermon; (Holy Communion first Sunday of each month); Sunday-school, 9:30 a. m. All sittings free.

St. Mark's Mission for Colored People, Masonic buinlding, 722 St. Mary's avenue—Morning prayer and sermon at 11 o'clock; evening prayer and sermon at 8:15 p. m.; celebration of Holy Eucharist every second Sunday at 11 a. m.; Sunday-school at 10 a. m., Grace Parish House. Rev. Chas. S. Sedgewick, deacon, in charge.

Church of the Holy Cross, North Plainfield—Services, 11 a. m., morning prayer and sermon (with holy communion the first Sunday of each month); Sunday-school, 9:30 a. m.; preaching, 7:45.

Roman Catholic.

St. Mary's—Rev. Bernard M. Bogan, rector—Masses, 6:30, 7:30, 8:30, 9:30, 11 a. m.; vespers at 3:30.

St. Joseph's—Rev. Father Peter J. Hart, rector—Masses at 8:30 and 10:30 a. m.; Sunday-school at 2.30; at 3:30; meeting of church societies at 4 o'clock.

Friends.

Meeting-house, Watchung avenue and Third street—Meeting First-day at 11:00.

Lutheran.

St. Peter's—Rev. G. Daeuble, pastor—Grove street and Mercer avenue—9:30, Sunday-school, German and English; 10:30, preaching in English first Sunday in month.

Swedish—East Seventh street—Stated supply, Rev. Karl Anderson—Service at 8 o'clock.

Unitarian.

All Souls, Park avenue—Rev. John Baltzly, minister — Morning service, 10:30, subject, "The Quickening Virtue of Martyrdom."

Not Classified.

Salvation Army—Public services at 10:30 and 8 p. m.; 2:30, Sunday-school; 6:30, Young People's Legion.

Plainfield Rescue Mission—John LeMatty, superintendent—In W. C. T. U. rooms—8:00, gospel service.

Italian Mission, 409 East Third street, Aurelio R. Mangione, pastor—Morning service, 10:30; Sunday-school, English and Italian, 2:30; evening service, 8 o'clock.

W. C. T. U.—Madison avenue—4 p. m., gospel temperance service.

Associated Bible Students—Meetings as follows, at 436 West Fifth street: Sunday 10:30 a. m., Berean Bible study; Wednesday evening, 8:00 p. m., prayer and praise; Friday evening, study of Tabernacle types and their anti-types.

Gospel Hall, 110 Liberty St., near Front street—Sunday-school at 9:30 a. m.; Gospel preaching every Sunday evening at 7:45; prayer and Bible study Wednesday at 8:00 p. m. All are cordially welcomed. Sunday at 10:45 a. m., meeting for believers.

Regular services of the Christian and Missionary Alliance held at German Reformed church, corner Duer street and Craig place, one block from postoffice, Sunday afternoon at 3:30 and Friday at 3:30 and 7:30 p. m.

CHRISTIAN SCIENTIST.

Christian Science Society, in Plainfield, New Jersey (128 East Seventh street). Services: Sunday, 11 a. m., Wednesday, 8 p. m.; Sunday-school, 9:45 a. m. Reading-room open each week day, excepting legal holidays, from 2 until 5 o'clock. Subject: "Everlasting Punishment." Golden text: Amos 5:24: "Let judgment run down as waters, and righteousness as a mighty stream."

First Church of Christ, Scientist, —Babcock Building, 240 West Front street—Services, Sunday-school 9:45, service at 11 a. m.; Wednesday, 8 p. m.; reading-room open daily from 2 to 5 p. m., except Sundays and legal holidays. Subject: "Everlasting Punishment." Golden text: Amos 5:24: "Let judgment run down as waters, and righteousness as a mighty stream."

DEDICATES NEW TERMINAL OF P. S.

$6,000,000 Station in Newark is Built on Historic Ground.

The $6,000,000 Public Service Terminal, 80 Park place, Newark, which is to be opened tomorrow for car operation, was dedicated last night to the part it is to take in solving transportation problems, by President Thomas N. McCarter, of the Public Service Corporation, in an address at the Park Place Theatre, adjoining the terminal.

Mr. McCarter spoke before a joint meeting of the company sections of the railway, gas and electric companies. The theatre was filled with officers and members of the organizations and their friends. Preceding the address, a concert was given by one of the bands of the railway company.

It was a fortuitous circumstance that permitted the dedication of the terminal structure on the eve of the celebration of Newark's 250th birthday anniversary, declared Mr. McCarter. His address embodied a condensed history of progress in the field of transportation in this State and of the development of traction, gas and electric service from first activities to the time public service was created, in 1903.

Reference was made by the speaker to the historic associations of the site on which the terminal stands. On it stood the home of Elisha Boudinot, a patriot of Revolutionary times and a judge of the New Jersey Supreme Court; and there General Lafayette was entertained by a distinguished company in September, 1824. Mr. McCarter urged his comrades of Public Service to see to it that nothing be permitted to be done to sully so exalted a shrine.

"It will at least admit of placing double the number of cars upon the streets of the city during rush hours without causing any further saturation of congestion that existed before additional tracks were installed for the purpose of re-routing. Furthermore, it will provide for all time a proper and adequate home office for the corporation and its three operating subsidiaries. I think I may say without fear of over-statement, that it is the most advanced and unique facility for the relief of congestion caused by surface railway traffic that has yet been devised. From it, cars will radiate on frequent headway to practically all the cities of the State within a distance of fifty miles.

"Without extending this address beyond reasonable limits, I can not recount in any detail what has been acomplished by Public Service during its life. It is sufficient to say that, by necessary additions to gas works; by the construction of the most modern generating stations and sub-stations, and by the complete rebuilding of a dilapidated and antiquated railway system, we stand prepared to give the people of New Jersey the service in these three great public utilities to which they are entitled, in an efficient manner and at reasonable rates."

SAY POPE DEPLORES REVOLT

Will Discipline Priests Who Favor Rebels, is Report.

London, April 29.—"The pope," says a Daily News dispatch from Rome, "deplores the disorders in Dublin and has requested Cardinal Logue to ascertain whether any clergymen were implicated.

"The pope is determined besides resorting to exemplary disciplinary measures also to make public condemnation of the disloyalty and unpatriotism of any clergyman concerned."

—That funny fellow Scoop is on the classified page.

Suburban Transit Company

Leave Plainfield for South Plainfield—Week days—a6.20, a7.20, 8.00, 11.45, 1.00, 2.00, 4.00, 5.00, 6.10, b6.00, 10.20, 11.15. Sundays—8.00, 12.00, 2.00, 4.00, 5.00, 9.00.

Leave South Plainfield for Plainfield—Week days—a7.00, a7.45, 9.30, 12.05, 1.30, 2.30, b4.30, 6.20 except Saturday, 8.30, 7.30, b9.50, 10.50, b11.45. Sundays—9.30, 12.15, 2.30, 4.30, 8.30, 9.30.

Leave Plainfield for Watchung—7.00, .15, f10.00, b1.00, g3.00, 4.15, b6.20.

Leave Watchung for Plainfield—8.00, 9.50, f11.15, b2.30, g3.45, 5.25, g7.30.

Leave Plainfield for Warrenville—d6.45, e6.15, 6.20, f10.00, g2.00, g4.20.

Leave Warrenville for Plainfield—7.40, f11.00, g2.30, g7.15.

Leave Plainfield for Stirling—8.15, b1.00, 4.15.

Leave Stirling for Plainfield—8. 0, b2.30 5.15.

(a) Except holidays.
(b) Saturdays only.
(c) Except Saturdays.
(d) Daily except Sundays, holidays Monday mornings, and mornings after holidays.
(e) Monday mornings and mornings after holidays.
(f) Sundays and holidays only.
(g) Saturdays, Sundays and holidays.

R. W. CAMPBELL, Mgr., 319 Park Ave
'Phone 120 Plainfield.

Boice Runyon Co.

Quality
Reliability
Service

Coal
Lumber
Masons' Materials

BOICE RUNYON CO.

Established 1837.
Park at North Avenue

—AT—

Schreiner Bros.

Prescription Pharmacy
Park Ave. and Second St.

Palm Olive Soap, 3 for.....25c
Sterno Solid Alcohol, 3 for..25c
Blue Jay Corn Plasters, 2 for 25c
Anti-Colic Nipples, 6 for....25c
Cedar or Lavender Mothaline, 2 for 25c
Cedar Moth Bags .....65c up

Each bag equipped with patent hangers.

Drugs and Toilet Articles at Popular Prices.

S. & H. Green Stamps or Hamilton Coupons with all purchases.

HEADQUARTERS FOR

GIBSON'S RYE

E. C. WESTCOTT

115 East Front Street

TONY LUSARDI, JR.,

Successor to
B. KIVATINOS

Fancy Fruits, Choice Confectionery, Nuts, Cigars, etc. We make a specialty of Olive Oil.
211 W. FRONT ST. Tel. 886-W.

HOTELS.

HOTEL WALDORF

HENRY WINDHAM, Prop.
144 EAST FRONT STREET.

Gottfried Kruger's Extra Beer on draught. Imported Wines, Liquors and Cigars. Hotel accommodations and private dining-room.

HOTEL SOMERSET

Newly Papered and Painted throughout. Table Board and Rooms by Day or Week.
Piel Bros. and Kruger's Beer on draught.
W. G. FEASTER, Proprietor.
97 Somerset St. Tel. 891.

WEINMAN'S CAFE

GENERAL NEWS TICKER.
Stock quotations.
Up to the Minute.
'PHONE 1527.

EXPERT TREE DOCTOR

Trimming, Spraying, Filling Cavities, and Curing Tree Diseases Scientifically.
Trees Removed and Re-Set

J. P. COSTELLO
17 MANNING AVENUE.
Phone 879.

FLOORS

HARDWOOD AND PARQUET
Old Floors Refinished.

S. E WARD & CO.

108 Depot Park. Manning Building.
Plainfield, N. J. 'Phone 470.

HODGE'S PHARMACY

Y. M. C. A. BUILDING
BELLE MEAD SWEETS
Telephone 62.

KEEP THE KIDNEYS WELL.

Health is Worth Saving, and Some Plainfield People Know How to Save It.

Many Plainfield people take their lives in their hands by neglecting the kidneys when they know these organs need help. Weak kidneys are responsible for a vast amount of suffering and ill health—the slightest delay is dangerous. Use Doans Kidney Pills—a remedy that has helped thousands of kidney sufferers. Here is a Plainfield citizen's recommendation.

Mrs. Anthony Wahl, R. F. D. No. 1, Plainfield, says: "I had such distressing pains in my back that I could hardly stand and it was out of the question for me to stoop. I was all crippled up and I knew perfectly well that my kidneys were the cause of the trouble. Doan's Kidney Pills gave me almost immediate relief and three boxes changed me from a chronic sufferer to a healthy woman. I still take Doan's Kidney Pills occasionally, when a cold settles on my kidneys and they act as a preventive of any serious trouble."

Price 50c, at all dealers. Don't simply ask for a kidney remedy—get Doan's Kidney Pills—the same that Mrs. Wahl had. Foster-Milburn Co., Props., Buffalo, N. Y.- Adv.

General Leonard Wood will give a most excellent talk on "Preparedness" at the High School this evening—hear him!

A great many stores, like people confuse Preparedness with Preparation; they're constantly getting ready, instead of being ready to serve.

The "live" Rothberg is PREPARED to give men and young men all that they expect in Suits and Topcoats, and do economically at

$12, $15, $18, $20 to $25.

Rothberg's

"Things Men Wear"
Stein-Bloch Smart Clothes.
206 W. Front St.
Plainfield, N. J.

ADVERTISEMENTS

—FOR—
NEW YORK HERALD,
WORLD, TIMES, SUN, JOURNAL
TELEGRAM, AMERICAN,
BROOKLYN EAGLE, GLOBE
—AND—
NEWARK EVENING NEWS
RECEIVED
AT REGULAR OFFICE RATES.

PLAINFIELD DAILY PRESS

No Telephone Orders.
Cash Must Accompany Copy.

COAL AND WOOD DEALERS.

Kindling and Grate Wood.

Prompt Deliveries. Orders received at
89 SOMERSET STREET
JOHN MOBUS
P. O. Box 320. Telephone 2538-J.

N. Meyers & Sons
COAL
COKE AND WOOD
Office tel. 1152-W. 121 Watchung Av.
Yard Tel. 1911.

NEW JERSEY CENTRAL

TRAINS LEAVE PLAINFIELD.

For New York—2.10, 3.41, 5.08, 5.46 (7.26 except holidays), 7.41, 7.44, (7.55 except holidays), 7.58, 8.12, 8.30 (except holidays), 8.52 except holidays), 6.27, 8.55, 7.32, days), 8.36, 8.42, 8.59, 9.29, 9.52, 10.26, 11.27, 12.12 p. m., 12.44, 12.58, 1.49, 2.29, 2.35, 2.39, 2.55, 3.11, 4.01, 4.12, 4.26, 5.39, 6.25, 6.47, 7.41, 8.27, 9.27, 9.30, 10.15, 10.36 11.43 p. m. Sunday—2.10, 3.41, 5.40, 7.22 7.58, 8.52, 9.34, 9.40, 10.37, 12.12 p. m., 12.29 12.58, 1.17, 2.09, 2.16, 2.55, 3.17, 4.29, 5.34, 6.57, 8.14, 8.12, 8.27, 8.35, 8.39, 9.27, 10.20, 10.36 p. m.

For Newark—5.08, 6.27, 6.55, (7.06 through train to Newark), 7.41, 8.36, 9.29 10.26, 11.27 a. m., 12.34, 12.58, 1.49, 2.39, 3.11, 4.12, 4.26, 5.39, 6.25, 6.47, 7.41, 8.27, 9.30, 10.36 p. m. Sunday—7.22, 8.42, 9.34, 10.37 a. m., 12.29, 12.58, 1.17, 2.09, 2.55, 3.17 4.29, 5.34, 7.14, 8.12, 8.35, 8.39, 9.27, 10.20, 10.36 p. m.

For Easton, Bethlehem, Allentown and Mauch Chunk—8.18, *8.20, 9.44, 11.27 a. m., 2.00, 5.24, 5.44 (6.59 to Easton) p. m. Sunday—5.19, *9.44, 10.57 a. m., 1.58, 5.44, 7.05 p. m.

For Wilkesbarre and Scranton—8.18, 9.44 a. m., 5.44 p. m. Sunday—5.19 10.57 a. m., 5.44 p. m.

For Red Bank, Long Branch and Asbury Park, etc.—3.41, 8.12, (8.52 a. m. Red Bank), 11.27 a. m.; 12.34 Saturday only), (12.58 Red Bank only), (3.11 Red Bank only), 4.12, 4.26, 6.25, 8.27, 11.43 p. m. Sundays—3.41, 8.52 a. m., (9.40 Red Bank only), (2.16 Red Bank only), 5.17, (5.13 Red Bank only), 8.35 p. m.

For Atlantic City—9.12, 9.52 a. m. (12.34 Saturdays only), 3.11 p. m. Sundays—9.40 a. m., 2.16 p. m.

For Philadelphia—6.38, 7.39, 9.02, 10.42, 11.34 a. m., 12.42, 1.54, 2.43, 4.45, 5.13, 6.47, 8.47, 9.46, 10.48 p. m., 1.29 a. m. Sunday—8.02, 9.39, 9.57, 10.39, 10.43, 11.41 a. m., 12.42, 1.44, 2.43, 3.42, 4.39, 4.45, 4.58, 5.39, 6.39, 6.47, 8.47, 9.46, 10.55, 11.54 p. m., 1.29 a. m.

For Baltimore and Washington.—Daily 9.02, 10.43 a. m., 12.42, 2.43, 3.43, 6.47 p. m. *Except Mauch Chunk. 5 8 '16

HELD AS SLAYER IN JERSEY CITY

Alleged Murderer Is Caught In Newark.

VICTIM PROTECTED WIFE.

Frank E. Kenney, Politician, Was Shot Down While Resenting Insult to His Bride—Italian Caught After Chase Through Streets—Tried to Draw Gun, Say Police.

Newark, April 29.—Michael Rombolo, self confessed murderer of Frank Kenny, an employee of the Jersey City department of public works, in that city a week ago today, was captured here and then turned over to the Jersey City police.

Commissioner of Public Safety Frank Hague of Jersey City made the actual capture, but was assisted by the local police.

The capture was effected at the point of Hague's revolver after Rombolo had been chased through South Canal street and the Canal street playgrounds by Hague and Lieutenant Quinn of Chief Long's staff. Hague and Quinn were a few feet apart when Rombolo made a stand and attempted to draw a revolver from his overcoat pocket. A jab in the neck from the muzzle of Hague's gun took the fight out of him, and he quietly accompanied his captors to local police headquarters.

Kenny was killed on the evening of April 21 while resenting an insult to his wife on Union street, Jersey City, on which thoroughfare the Kennys lived.

Rombolo, in admitting the killing, said he shot only after Kenny had punched him in the jaw and called him a "wop." Mrs. Kenny claims her husband was murdered while running toward her after Rombolo had addressed her by saying, "Hello, chicken!"

Those who remembered seeing Rombolo in the neighborhood of the shooting before it happened noticed that he wore a diamond ring on his left hand. This ring was in a manner responsible for his capture.

Search of the Italian colony in Jersey City revealed the fact that a boarder answering the description of Rombolo had been absent from 199 Boyd avenjue, that city, ever since the shooting. The house was watched, and yesterday two men, one bearing a note to the boarding mistress asking for Rombolo's clothes, visited the house. They were taken into custody and said Rombolo lived at 117 South Canal street, this city.

Hague immediately got into communication with Chief Long and last night came here with Collins. Detectives Harris, Quinn, Ryan, Conlon, Donnelly and Schroeder of the local department were detailed by the chief to try to make the capture, and the whole party went to South Canal street.

MAN KILLED IN RUNAWAY.

Team Driven by Elizabeth Men Takes Fright Under Railway.

Elizabeth, April 29.—Henry Walters, forty-two years old, of 98 Salem street, this city, was instantly killed and James Palmer, twenty-five, of 98 Salem street were mortally injured when a team of horses which they had driven to Newark took fright at a piece of paper and ran away.

The animals became frightened as they turned from beneath a bridge of the Lehigh Valley railroad into Frelinghuysen avenue and ran several blocks before they crashed into a curb, throwing both men against a building.

BRIBED TO PLACE BOMB?

Paterson Man Offered $3,000 to Wreck Du Pont Plant.

Paterson, April 29.—Frank Piracci, who used to live at 55 Jersey street, this city, but is now employed and lives at the Du Pont powder works at Haskell, reported to the police at headquarters here that he had been offered $3,000 to carry a bomb into the plant. Piracci was much excited.

The police are in doubt as to whether the offer was made as a joke or was seriously meant. Detectives Eyres and Pirolo were detailed on the case.

ROOSEVELT NEGRO WINS.

Waiter Beats Manufacturer For Delegate In Atlantic City.

Trenton, April 29.—Complete returns for delegates from the Second New Jersey congressional district in the Republican primaries show that William F. Cozart, a negro waiter in a hotel of Atlantic City, with the declaration as a supporter of Theodore Roosevelt after his name, won in the primary as one of the five delegates over Richard M. Moore, a glass manufacturer, of Bridgeton.

Repeat Wedding Ceremony.

Burlington, April 29.—When Mr. and Mrs. E. D. Robinson celebrated their golden wedding anniversary the Rev. John M. Lyons of Germantown, Pa., father of the bride, repeated the original ceremony by which he married them fifty years ago at Montowese, Conn. Several hundred guests witnessed the ceremony at the reception in the First Baptist church. Several purses of gold were presented to the pair.

In Want Ads Do Not Use An Unnecessary Word, Nor Omit a Necessary One

A want ad may be too short as well as too long. There ought to be, always, a rational brevity—but this should not preclude a touch of "human interest"—the statement of such facts as will give the advertisements a certain DEFINITENESS instead of vagueness.

HARRY G. HAWKER.

Aviator Break World's Record For Altitude.

Photo by American Press Association.

According to an announcement by the Aero Club of London, Harry G. Hawker has made a world's altitude record in an aeroplane at Brookland, England. Hawker ascended to a height of 24,408 feet.

EXPECT ATTACK ON COAST OF BRITAIN

French Regard Lull as Merely Preliminary.

Paris, April 29.—It has been unusually quiet all along the French and British fronts, the only exceptions being artillery bombardments of varying violence. The lull is regarded merely as a period of preparation in which the Germans are getting ready to resume their attacks with renewed violence.

A difference of opinion exists among the French military critics regarding the sector which will receive the next German attacks. One view is that General Petain has shown himself so completely master of the situation at Verdun that the attempt to break through there will be repeated, if at all, only as part of a far more extensive scheme for a general assault along the whole Anglo-French front.

One military writer predicts that this gigantic blow will be delivered in conjunction with an attack by the German fleet on the British coast, the whole forming, as he terms it, a "last desperate bid for victory." As preliminaries of such a general attack he points to the Zeppelin raids on the English coast, the raid on the same coast by German battle cruisers, the outbreak in Dublin and other parts of Ireland, the renewal of activity along the British front in Flanders and Artois, the feints at attacks in the Verdun region and the closing of the Swiss frontier.

A writer in the Echo de Paris says that, while attacks at the British front may be expected, it is likely that the heaviest blow will be delivered on the Russian front against Riga by both land and sea and against Dwinsk.

—That funny fellow Scoop is on the classified page.

MUSIC FESTIVAL

FIRST REGIMENT ARMORY, NEWARK, N. J.

May 1st—"AMERICAN NIGHT."
Soloists, Anna Case, Merle Alcock, Antoine De Vally.
May 2nd—"CHILDREN'S NIGHT."
Soloists, George Edwin Branten, Christine Miller, Joseph Stoopack.
May 3rd—"SYMPHONY AFTERNOON CONCERT."
Soloists, Ethel Leginiska, pianist.
May 3rd—"OPERA NIGHT"
Soloists, Frieda Hempel Margarete Ober, Ricardo Martin, Allen Hinckley.
May 4th—"POPULAR AFTERNOON CONCERT"
Soloists, Julia Culp and George Hamlin.
May 4th—"TRI-CITY NIGHT"
Soloists, James Harrod and Arthur Klein, local pianist.
Choruses from Paterson, Jersey City and Newark.
Augmented orchestra. Four Bands.
Seats—50c, 75c, $1.00, $1.50, $2.00 and $2.50.
For sale at Lauter's 593 Broad Street, Newark, N. J.

PLAINFIELD THEATRE

HIGH CLASS VAUDEVILLE
Matinee Daily—5c and 10c.
Evening, 7 to 11—10c, 15c, 25c

TODAY—LAST TIMES.
HELEN HILDRETH
The Boxing Girl, in
"FIGHTING IT OUT"

Vaudeville's prettiest novelty
RUSSELL'S DANCING MODELS

5 OTHER BIG FEATURES 5
FEATURE PHOTOPLAYS.

NEWARK'S

250th Anniversary Celebration

1666 MAY TO OCTOBER 1916

For five months—this city will celebrate. For five months—she will give a gigantic festival—to commemorate her 250th Anniversary.

For five months—day after day—event will follow event with kaleidoscopic rapidity. In its very versatility—and in the huge scale upon which it has been planned—the program will express the greatness of the city that we are honoring.

Eleventh she standsamongst the great industrial centers of the United States. A metropolis of 400,000 American citizens—400,000 within the city limits—760,000 in Greater Newark—figures that represent an increase of 39½% within the last fifteen years.

Authorities predict a glorious future for our city—a population of one million within the next ten years—a seaport of the first magnitude with its added industries. A Port of Entry and a World Market.

The celebration—no less than the city itself—contains something of genuine interest for every virile human being eager for a life of usefulness and progress.

You are welcome.

PARTIAL PROGRAM OF EVENTS

MAY 1—8 A. M.—Salutes, Music, Church Bells and Factory Whistles. 10 A. M.—Parade of Local National Guard—Boy Scouts and other organizations. Historic Ceremonies in Proctor's Palace Theater at 2 P. M., formally opening the 250th Anniversary of the Founding of Newark in 1666. Music Festival, to last until May 4, inclusive. Six performances.

MAY 4—National Championship Wrestling of United States (trials).

MAY 6—National Championship Wrestling of United States (finals).

MAY 6—Second Annual Dual Athletic Meet, Central Com. and Manual Training High School, and East Orange High School, Weequahic Park.

MAY 8-19—First Presbyterian Church Participation.

MAY 8-9—Volunteer Newark Tour through state of New Jersey, under auspices of New Jersey Auto and Motor Club.

MAY 9-10—Congregational Conference of N. J., at the First Congregational Church; with unveiling of a tablet placed to the honor of the "Founders" of Newark by the Conference.

MAY 10—Dedication of Civic Monuments at Puritan Landing Place, Branford Place and at Public Library.

MAY 12—Musical Pageant, First Presbyterian Church.

MAY 13—President Wilson's Day. Opening Newark's Industrial Exposition. Banquet to the President, by the Newark Board of Trade; Robert Treat Hotel. Opening of the Robert Treat Hotel, Newark. Gymnastic Championships of the A. A. U. of the United States, at Y. M. C. A. Annual Parade of Road Horse Association of New Jersey.

MAY 13-17—Congress of Sons of the American Revolution.

MAY 15—Knights of Columbus—Night Parade.

MAY 16—Knights of Columbus—Convention Day.

MAY 17—Founders' Day; 2 P. M., Parade of New Jersey National Guard, Civic and Fraternal Bodies. 8 P. M., Special Religious and Historic Ceremonies in First Presbyterian Church, Rev. Wm. J. Dawson, D. D. Governor Marcus H. Holcomb of Connecticut, Governor James F. Fielder of New Jersey, his honor Mayor Thomas L. Raymond and former Governor Franklin Murphy, chairman Committee of One Hundred, will speak, and other distinguished men and women, including descendants of Robert Treat and the Founders of Newark, will attend. Special music; an oration by Dr. Dawson; prayer.

MAY 18—Tall Cedars of Lebanon Parade, ceremonial and banquet.

MAY 18, 19, 20—Amateur Boxing Championship A. A. U., Palace Ball Room; auspices A. A. U.

MAY 20—Field Games Princeton Club of Newark, Weequahic Park.

May 20, 21—Special Anniversary Services in all churches and synagogues.

MAY 22-24—Convention New Jersey State Association Master Plumbers, exhibits; banquet and ball.

MAY 23—Knights of Pythias Field Day and Parade.

MAY 25, 26—Golf Championship of the City of Newark, Forest Hill Links.

MAY 29, 31—JUNE 1, 2 (8 P. M.)—THE NEWARK HISTORIC PAGEANT—3,500 ACTORS, A BAND OF NINETY-TWO PIECES, AMPHITHEATER, CAPACITY 40,000.

Committee of One Hundred, Newark, N.J.

ASTOR THEATRE

235 WEST FRONT STREET
Plainfield's Leading Photoplay Theatre.

TODAY
Daniel Frohman Presents
PAULINE FREDERICK in
"LYDIA GILMORE"
in 5 parts
From Henry Arthur Jones' Powerful Drama.
Bray-Cartoons, Selig Tribune and Others.

BEGINNING TODAY
We will show the "GIRL AND THE GAME" Series featuring Helen Holmes.

MONDAY
Jesse L. Lasky Offers
CLEO RIDGELY in
"THE GOLDEN CHANCE"
Jeanie Macpherson's thrilling society drama in 6 parts.
Burton Holmes Travelogues and others.

TUESDAY
The Petite Artist
LOUISE LOVELY in
"TANGLED HEARTS"
In 5 Parts
A Bluebird master picture, and others.

Always a good, clean program, nothing sensational.
We show strictly first run Paramount, Bluebird and other Broadway features. Our motto—"Quality not Quantity."

We Give Travelstamps.

A. H. ENANDER

SANITARY PLUMBING, GAS FITTING, STEAM AND HOT WATER HEATING.
Contractor for Sewer Connections
125 WATCHUNG AVENUE.

"likely-looking ads. in ified columns—and solve that problem of yours.

The Dual Acorn Range

Burns Gas — Keeps Kitchen Cool in Summer

IN COLD WEATHER

The Dual Acorn is complete as a coal burning range, and operate entirely independent of the gas burning apparatus.

ON A HOT SUMMER DAY COOK WITH GAS

No heat is wasted "heating" up the stove or in "cooling off."
Heat is only used during the actual cooking operations.

THE HOUSEWIFE will find THE DUAL ACORN is economical in its use of both fuels to an amazing degree. The housewife is enabled to meet the most provoking culinary circumstances with a smiling face. The Dual Acorn Range is of the very latest type and is "Modern" in every respect.

We will gladly demonstrate it to you, or if you desire we have booklets describing same.

FOR SALE BY

H.E. Gayle Hardware Co.

General Hardware and House Furnishings.
Tel, No. 398. Front St. and Park Ave.

A Reasonable, Seasonable Suggestion

Now is the time to stock up on your gardening requirements. Look over your tools now. You may need a new spade, fork, rake, hoe, trowel or weeder.

We are having a special run just now on the "Planet Jr." Hand Cultivators and Seeders. These favorites of the market gardener are becoming more and more popular in the family garden. They save labor and produce better crops.

Get out that old rubber hose, it may need repairing, or you may need a new length of our guaranteed hose.

Use "POTATO and VEGETABLE" Fertilizer—the universal plant food.

A. M. GRIFFEN CO.

THE BEST OF EVERYTHING IN HARDWARE.
119-121-123 E. Front St., Plainfield.
Two Phones, 5—6.

SEE OVERTHROW OF CARRANZA

Collapse of Government Near, Is Report.

PEOPLE NEAR STARVATION

Embassies at Washington Fear For Nationals—First Chief In Danger of Death For Admitting American Troops—Scott and Funston In El Paso For Conference.

Washington, April 29.—Dispatches received here have created grave apprehension in regard to the Mexican situation.

The reports were to the effect that the Carranza government was on the verge of collapse and that conditions in and around Mexico City were more threatening than they had been at any time since the overthrow of Porfirio Diaz.

Fearing that harm might come to their nationals in Mexico if the source of the information became known, the diplomats receiving the reports have requested that their names be not disclosed. It is known, however, that at least one of the ambassadors concerned turned over to the state department a full transcript of the information he had received.

This report declares that all Mexico is on the verge of an uprising against the Carranza government. It states that while the primary cause of unrest lies in the complete demoralization of all forms of industry, in the scarcity of food and the worthlessness of the Mexican currency, resentment against Carranza for permitting the American forces to enter and remain in Mexican territory is the particular grievance upon which the enemies of Carranza are pinning their hopes for a general outbreak against his rule.

Villa National Hero.

Villa, the report shows, is fast assuming in the eyes of the Mexican populace the figure of a national hero. Availing themselves of this fact, intriguers at the national capital and in the very household of Carranza are plotting for his overthrow. It is said that Carranza is in imminent danger of assassination.

In the meantime, the reports go on to state, the food shortage in various parts of Mexico, not excepting the capital, is growing daily more serious and pestilence is beginning to take its toll from the ranks of the starving. Carranza currency has dropped to the unprecedented level of a ratio of 100 pesos to $1 in American gold.

Hostility against Americans is reported to be growing, and of particular concern to the diplomatic corps in Mexico City, the report states, is the fact that foreigners of other nationality are not spared the ill feeling.

Despite this information, the state department continues to issue bulletins containing digests of reports received from American consular representatives in various sections of Mexico picturing conditions as improved.

With the approach of the Scott-Obregon conference at Juarez officials here are manifesting a lively interest in the reports from El Paso, albeit they still persist in discounting as unjustifiably sensational anything in these reports which tend to predict an unsuccessful result from the conferences.

Officials refused to comment on press reports from El Paso quoting General Obregon as flatly stating that his principal purpose in agreeing to meet General Scott was to demand a withdrawal of the American expeditionary force.

In deciding to send General Scott to the border and to arrange for the conference between him and General Obregon the administration has hoped that the interview would be largely confined to an interchange of views which might bring about closer co-operation between the two governments in a military way and thus persuade Carranza not to press his formal request for a withdrawal.

Conference May Be Fruitless.

The diplomatic questions involved were to be left to the respective state departments to dispose of. If it is true that General Obregon means merely to press for a withdrawal it is admitted here that from the American standpoint the conference might not only be fruitless, but embarrassing.

The state department gave out the following summary of consular reports from Mexico:

"The department is in receipt of telegraphic advices stating that it is reliably reported that since the arrival in Torreon of General Jacinto Trevino conditions have greatly improved in the Laguna district. Good order is said to have been restored in that part of Coahuilla and the eastern part of Durango.

"In these sections many Villistas or revolutionary bands are reported to have surrendered to the de facto government. It is further reported that in General Trevino's district the people are calm and friendly toward Americans and other foreigners.

"Guaymas and Topolobampo and the west coast are reported quiet."

Farm In Family 169 Years.

Bennington, Vt., April 29.—When the body of Miss Helen C. Scott, eighty-three, was taken to the old Bennington cemetery the continuous occupancy of the Scott farm and house by Samuel Scott and his descendants for a period of 169 years came to an end.

The regular meeting of the Woman's Home and Foreign Missionary Society will be held next Tuesday afternoon at 3 o'clock in the chapel. The subject will be India and Siam.

The Christian Endeavor services of the First Presbyterian church will be discontinued until the end of the Beiderwolf campaign.

The Westminster Guild will hold its next meeting at the home of Miss Ruth Wean, 923 Park avenue, Monday night at 8 o'clock.

Collector's Office

151 North Avenue, - Plainfield, N. J.

List of Personal Tax Arrears, City of Plainfield, for the Year 1915, Unpaid on April 15, 1916, Published Pursuant to Act of 1916.

Ward	Page	No.	Names	No.	Street	Tax
1	1	25	C. F. Matzen	131	East Front	$ 1.91
1	2	9	Edw. J. Conway	118	East Front	3.82
1	3	3	Edw. Conway	137	East Front	1.95
1	3	5	Christopher La Favire	137	East Front	2.91
1	3	7	C. A. & M. A. Geier	137	East Front	28.65
1	5	14	Newark Poster Adv. Co.	179	East Front	.95
1	5	19	Newark Poster Adv. Co.	201	East Front	6.20
1	6	12	Oscar P. Philpot	220	East Front	1.91
1	6	13	Olson & Givens	222	East Front	7.64
1	6	16	Chas. Smith	222	East Front	2.91
1	7	14	John M. Welsh	301	East Front	2.91
1	7	24	Leona M. Osland	321	East Front	10.50
1	8	1	Geo. H. Stagaard	254	East Front	2.91
1	8	14	Nat Bernstein	306	East Front	2.91
1	8	26	Chas. H. Grannatt	320	East Front	2.91
1	9	2	Herman Moldezky	322	East Front	4.82
1	9	11	Clarence A. Bond	503	East Front	10.55
1	10	4	Maurice Beckon	324	East Front	8.64
1	11	12	Stephen Britten	1221	East Front	6.73
1	14	25	Caroline Pearson and Husband	1016	East Front	3.82
1	16	2	Joseph Meyers	108	East Second	28.65
1	17	12	Geo. W. Bowers	141	East Second	2.91
1	18	12	Wm. E. Bartle	232	East Second	47.75
1	18	21	Henry Moskovitz	254	East Second	4.82
1	19	12	Mrs. Grace Baird	233	East Second	1.91
1	19	14	Geo. Melick	241	East Second	2.91
1	19	16	Chas. Van Nest	233	East Second	2.91
1	19	19	Miss E. C. Gary	243	East Second	2.86
1	19	24	Mrs. M. Hansen	251	East Second	3.82
1	20	8	Jas. Keiderling	316	East Second	2.91
1	20	12	Howard McBride	322	East Second	2.91
1	22	10	Geo. M. Miller	410	East Second	3.86
1	25	17	Frank L. Codwise	557	East Second	4.82
1	29	23	G. Kratzel	1257	East Second	3.86
1	31	3	Fred Sperry	1279	East Second	2.91
1	31	10	Sylvania J. Doty	1423	East Second	3.82
1	32	8	Eugene Phillips	912	East Second	2.91
1	32	10	Lines Groo	1110	East Second	4.82
1	32	18	Wm. J. Dodd	1130	East Second	4.82
1	33	2	Neal MacKinnon	1256	East Second	3.39
1	35	18	Wm. Reid	306	East Third	2.91
1	38	6	Patsy Martin	409	East Third	1.91
1	38	25	Robert Yetman	517	East Third	3.86
1	51	16	Gee Wah	131	North Ave.	2.91
1	52	15	E. R. and Geo. B. Naylor.	126	North Ave.	28.65
1	53	8	Hall & Willis	155	North Ave.	9.55
1	53	9	Thos. Costas	157	North Ave.	5.73
1	55	3	J. F. Berg, Jr.	181	North Ave.	1.91
1	55	12	—— Kelly	187	North Ave.	2.91
1	55	21	Chas. P. Sebring	205	North Ave.	1.91
1	58	8	R. G. Bush	652	North Ave.	38.20
1	58	15	The Vitaphone Co.	1112	North Ave.	143.25
1	68	11	Andrew Olsen	1271	George St.	2.91
1	68	14	Joseph Young	1279	George St.	2.91
1	71	3	Aubrey Lambert	720	St. Mary's Ave.	2.91
1	73	14	Ysbrand De Dood	123	Park Ave.	39.20
1	75	9	Tony Lusardi	120	Watchung Ave.	3.86
1	75	14	Newark Poster Adv. Co.	122	Watchung Ave.	.48
1	76	4	A. Peacock	105	Watchung Ave.	.95
1	76	8	Nathan Meyers	121	Watchung Ave.	10.55
1	77	5	Sam Sing	206a	Watchung Ave.	2.91
1	77	10	Sarah Block	210	Watchung Ave.	8.60
1	77	11	Chas. P. Sebring	212	Watchung Ave.	1.91
1	78	18	Chas. T. Miltner	213	Church St.	3.86
1	81	13	M. J. Rosenthal	210	Washington St.	4.82
1	81	14	Mrs. Lela McIntyre	210	Washington St.	3.82
1	81	17	Burnonth I. Kogan	214	Washington St.	4.82
1	82	2	Edw. H. Hanigan	109	Richmond St.	4.82
1	82	4	Albert E. Willard	118	Richmond St.	4.82
1	82	14	Wm. Drake	213	Richmond St.	2.91
1	83	7	R. Venezino	210	Richmond St.	6.73
1	84	6	M. Lodesco	317	Richmond St.	2.91
1	84	7	Dominick Di Davia	317	Richmond St.	2.91
1	85	2	Tony Parretti	306	Richmond St.	1.91
1	85	5	Newark Poster Adv. Co.	310	Richmond St.	1.43
1	85	8	Jacob Paritz	322	Richmond St.	3.86
1	85	10	Jos. Rinodi	322	Richmond St.	1.91
1	87	12	Jennie Peterson	321	Berckman St.	1.91
1	87	16	Walter Ford	327	Berckman St.	.95
1	94	15	Est. Fannie T. Hand	213	Jackson Ave.	3.82
1	97	8	John Sharkey	147	Netherwood Ave.	5.78
1	97	23	Daniel Ackor	231	Netherwood Ave.	3.86
1	99	5	L. G. Collins	251	Netherwood Ave.	2.86
1	100	2	David C. Patterson	144	Netherwood Ave	3.86
1	100	7	Fred'k L. Steffen	202	Netherwood Ave.	7.68
1	100	9	F. A. Cooper	204	Netherwood Ave.	4.82
1	106	4	Margaret S. Pitts	49	Leland Ave.	2.86
1	106	17	Elston Johnston	219	Leland Ave.	4.82
1	106	21	O. P. Pearson	239	Leland Ave.	6.73
1	106	25	Geo. M. Gardner	247	Leland Ave.	2.91
1	107	16	J. Scoff	208	Leland Ave.	2.91
1	107	20	Leonard Hanaford	220	Leland Ave.	2.91
1	108	8	A. G. Scott	267	Leland Ave.	3.86
1	108	21	Est. Kate Yeoman	301	Leland Ave.	2.86
1	114	2	Michael Bugis	4	Somerset St.	1.91
1	114	16	L. M. French	36	Somerset St.	38.20
1	121	4	Mrs. Garret Eick	75	Westervelt Ave.	3.82
1	121	7	Obadiah Crane	79	Westervelt Ave.	4.82
1	122	10	Mrs. John Tier	62	Westervelt Ave.	3.82
1	122	15	I. W. Bininger	70	Westervelt Ave.	4.82
1	123	11	W. H. Pope	32	Sandford Ave.	6.73
1	128	2	Mrs. L. Brower	305	Orange Place	1.91
1	130	2	Sam'l S. Smalley	12	Norwood Ave.	4.82
1	130	4	John Oswald	16	Norwood Ave.	2.91
1	144	17	John Werle	224	Emerson Ave.	4.82
1	145	18	Warrene Barwise	356	Emerson Ave.	3.82
1	148	1	D. S. Adams	360	Sumner Ave.	3.86
1	149	9	Lilly Vieth	381	Hillcrest Ave.	5.73
1	149	14	Morris Rabinowitz	389	Hillcrest Ave.	3.86
			"Mono Storage."			
1	161	1	J. A. Alderman	No address		.95
1	161	13	F. R. Clark	P. O. Box 175, Lakehurst, N. J.		3.82
1	161	17	Mrs. D. M. Dunn	No address		1.91
1	161	22	Mrs. A. A. Chandor	241	West 102d St., N. Y.	1.43
1	162	1	Mrs. K. G. White	207	W. 79th St., N. Y.	1.43
1	162	20	H. P. M. Watts	509	So. Spring Sq., Los Angeles, Cal., care of Whitcomb Co.	3.82
1	162	21	Malcolm Watts	1018	Field Ave.	.95
1	162	22	Mrs. Stephen M. Yeaman.	170	Seymoure St., Hartford, Conn.	1.43
1	162	24	L. M. D. McGuire	135	Broadway, N. Y.	3.82
1	163	6	Mrs. W. J. Osborne		No address	1.91
1	163	7	A. C. Stutts	258	Broadway, N. Y.	3.82
2	1	17	Nathan Myers & Son	301	East Fourth	$ 11.46
2	2	5	Hunt & Harned	120	East Fourth	1.91
2	2	7	P. J. Simmons	124	East Fourth	2.91
2	4	6	Thos. Wells	300	East Fourth	2.91
2	4	13	Lawrence F. Chapman	310	East Fourth	4.82
2	5	7	John Pendolino	334	East Fourth	2.91
2	5	8	Michael Pendolino	334	East Fourth	2.91
2	5	11	Thos. Star	336	East Fourth	2.91
2	6	24	David Martin	414	East Fourth	2.91
2	6	25	Horace Martin	414	East Fourth	2.91
2	6	5	Wm. Ransome	418	East Fourth	2.91
2	7	9	Chas. R. Baker	118	East Fifth	4.82
2	7	14	Howard W. Cobb	146	East Fifth	1.91
2	8	14	Louis Stigman	131	East Fifth	6.73
2	8	28	R. G. Bush	147	East Fifth	8.64
2	9	3	Mrs. M. Saffron	224	East Fifth	5.78
2	9	7	Margaret Gregg	226	East Fifth	8.82
2	10	14	J. C. Van Dyke	225	East Fifth	3.82
2	14	5	Jas Wagner	403	East Fifth	10.55
2	14	24	J. H. Brown	427	East Fifth	2.91
2	15	12	H. Parcella	443	East Fifth	2.91
2	16	22	Dan Henry	731	South Avenue	2.91
2	17	7	W. S. Moffett	650	South Avenue	4.82
2	17	11	Wm. S. Crook	662	South Avenue	12.46
2	17	12	Wm. F. Crook	662	South Avenue	7.68
2	17	13	Jos. Mestrangelo	662	South Avenue	1.91
2	17	15	G. W. Scribner	700	South Avenue	2.91
2	17	19	Jas. G. Cashin	706	South Avenue	2.86
2	19	25	J. W. Tygard	916	South Avenue	2.91
2	21	12	S. W. Merrihew	1016	South Avenue	12.46
2	21	19	E. F. Flack	1112	South Avenue	4.82
2	21	22	F. C. Wering	1120	South Avenue	10.55
2	21	24	Wm. Saville	1124	South Avenue	4.82
2	23	7	Est. Kate A. Schuck	1302	South Avenue	1.91
2	23	11	John E. Devore	1304	South Avenue	2.43
2	25	18	Peter Seffert	216	East Sixth	6.73
2	27	1	Wm. Finkle	304	East Sixth	4.82
2	27	24	Isaac Walter	420	East Sixth	2.91
2	29	16	Clarence J. Angleman	600	East Sixth	2.91
2	29	18	J. G. Cashin	606	East Sixth	2.91
2	29	20	John W. Smalley	610	East Sixth	2.91
2	29	21	Harry Mitchell	610	East Sixth	2.91
2	31	7	J. W. Kraigenon	626	East Sixth	4.82
2	31	24	P. H. Wood	736	East Sixth	3.86
2	32	11	F. W. Downs	513	East Sixth	2.91
2	32	14	Wm. Wiegand	517	East Sixth	2.91
2	32	18	F. H. Poempner	521	East Sixth	1.95
2	32	17	Wm. E. Oppel	521	East Sixth	1.95
2	32	21	Wm. Burns	525	East Sixth	1.95
2	32	22	Edw. McDonald	525	East Sixth	1.95
2	33	2	R. Burke, Jr.	613	East Sixth	2.91
2	33	6	J. Alston	617	East Sixth	2.91
2	33	16	C. Hunkler	645	East Sixth	2.91
2	34	11	John W. Hurley	727	East Sixth	2.91
2	35	20	Lena Hellstrome	301	East Seventh	3.82
2	36	19	Lena Hellstrome	312	East Seventh	26.74
2	36	24	Lena Hellstrome	316	East Seventh	5.73
2	37	4	W. Dewitt Miller	305	East Seventh	2.91
2	37	12	Lena Hellstrome	329	East Seventh	3.82
2	37	13	O. D. Hammond	329	East Seventh	4.82
2	37	16	Lena Hellstrome	333	East Seventh	5.73
2	37	21	Lena Hellstrome	403	East Seventh	3.82
2	39	3	Lena Hellstrome	405	East Seventh	9.55
2	39	9	Elizabeth Caufield	413	East Seventh	3.82
2	40	8	David T. Stark	632	East Seventh	6.73
2	40	13	J. W. Shaw	712	East Seventh	2.91
2	40	17	E. B. Hayder	718	East Seventh	1.95
2	41	2	Elmer E. Barrett, Jr.	503	East Seventh	4.82
2	41	3	Elmer E. Barrett	503	East Seventh	10.55
2	41	4	Barrett and Nash	503	East Seventh	13.37
2	42	12	Geo. F. Fisher	1008	East Seventh	13.89
2	43	2	Chas. King	625	East Seventh	4.82
2	43	6	W. B. Mosher	631	East Seventh	6.73
2	43	8	J. L. McKenzie	633	East Seventh	9.60
2	44	2	J. D. Wolf	1150	East Seventh	10.55
2	54	11	Mrs. R. B. Strong	131	East Ninth	1.91
2	56	1	Mrs. A. M. Johnson	235	East Ninth	7.64
2	56	6	G. S. Simons	247	East Ninth	10.55
2	58	11	Lena Hellstrome	323	Franklin Place	5.73
2	58	15	H. C. Conrad	323	Franklin Place	14.37
2	60	6	Miss M. C. Linbarger	112	Depot Park	3.82
2	61	10	R. W. Meeker	309	Park Avenue	2.91
2	61	23	Frank Huff	339	Park Avenue	2.91
2	62	6	Julius Gilly	409	Park Avenue	2.91
2	62	7	Andrew C. Thompson	413	Park Avenue	38.20
2	62	13	Wm. R. Rushmore	425	Park Avenue	20.10
2	63	11	Mrs. C. Larson	513	Park Avenue	1.91
2	64	8	Laura Martin	825	Park Avenue	9.55
2	64	20	Clinton Burgess, Repp	941	Park Avenue	13.41
2	64	25	Geo. Clark	951	Park Avenue	20.10
2	65	25	Clarence E. Wiggins	1257	Park Avenue	10.55
2	66	1	A. C. Thompson	1257	Park Avenue	10.55
2	68	2	Newark Poster Adv. Co.	308	Watchung Avenue	2.48
2	68	5	Newark Poster Adv. Co.	308	Watchung Avenue	.67
2	68	6	Nicholas M. Vincent	310	Watchung Avenue	3.82
2	68	9	Geo. Essa	314	Watchung Avenue	3.82
2	68	22	C. M. Hansen	430	Watchung Avenue	2.91
2	68	23	Jacob Kanter	430	Watchung Avenue	4.82
2	69	3	Newark Poster Adv. Co.	301	Watchung Avenue	1.05
2	69	10	B. W. Bernstein	319	Watchung Avenue	5.73
2	69	11	Geo. Bickford	319	Watchung Avenue	2.91
2	69	12	Mrs. Frank Landen	319	Watchung Avenue	1.91
2	69	13	Newark Poster Adv. Co.	319	Watchung Avenue	1.15
2	69	18	Mary Latourett	361	Watchung Avenue	1.91
2	69	21	G. Bangham	393	Watchung Avenue	2.91
2	70	2	D. Behak	420	Watchung Avenue	2.91
2	70	4	Louis Stein	424	Watchung Avenue	1.91
2	70	6	Newark Poster Adv. Co.	430	Watchung Avenue	.76
2	70	7	M. Perlmutter	434	Watchung Avenue	3.82
2	70	8	C. M. Hansen	434	Watchung Avenue	2.91
2	70	11	A. Wittrup	434	Watchung Avenue	2.91
2	70	16	C. C. Brown	502	Watchung Avenue	4.82
2	70	23	R. B. Rogers	506	Watchung Avenue	1.91
2	71	1	Josephene Zimmerman	347	Watchung Avenue	15.28
2	71	5	D. F. Stark	401	Watchung Avenue	3.82
2	74	25	Austin W. Andrews	1224	Watchung Avenue	46.84
2	75	4	W. L. Marshall	925	Watchung Avenue	6.73
2	79	21	Wm. Peacock	1016	Putnam Avenue	1055
2	82	19	H. V. Lewis	1012	Prospect Avenue	12.46
2	88	9	F. P. Van Zant	609	Richmond	16.28
2	89	21	G. E. Pierson	816	Richmond	2.91
2	90	17	J. O. Marcellus	841	Richmond	2.91
2	91	1	T. H. Williams	820	Richmond	1.95
2	91	8	T. J. Jordan	822	Richmond	2.91
2	91	5	Rosie Cassarri	824	Richmond	1.91
2	91	11	Edwin T. James	826	Richmond	2.91
2	91	19	Joseph Garner	840	Richmond	2.91
2	94	2	James B. Potter	814	Carlton Avenue	7.68
2	95	16	Anna G. Kirbach	767	Kensington Avenue	5.73
2	95	17	Jos. Grandle	767	Kensington Avenue	19.10
2	96	22	Louis Beck	760	Kensington Avenue	6.73
2	100	5	Alfred Jardot	704	Webster Place	2.91
2	100	9	G. H. Egelston	708	Webster Place	2.91
2	101	21	Est. N. Peter Krog	821	Webster Place	1.91
2	102	5	E. L. Vanderhoff	750	Webster Place	2.91
2	102	12	Wm. A. Jetter	768	Webster Place	2.91
2	103	11	Benj. Akins	821	Hillside Avenue	14.37
2	105	14	L. G. Timpson	1043	Hillside Avenue	22.92
2	109	11	Donato Guerino	1340	Lake	1.91
2	109	15	Geo. Alexander	1344	Lake	2.91
2	110	8	Harry Porcello	1329	Lake	2.91
2	120	6	Est. Wm. A. Gahagan	519	Belvidere Avenue	19.10
2	136	11	Geo. Brisbane	1146	Martine Avenue	10.55
2	141	13	Edw. Townsend	816	Leland Avenue	4.82
2	144	19	E. E. Gould	830	Central	4.82
2	146	2	James Neill	423	Berckman	2.91
2	146	5	James Boyd	429	Berckman	2.91
2	146	11	C. W. Harrison	607	Berckman	7.68
2	148	20	E. W. Robinson	1160	Evergreen Avenue	20.10
2	149	19	Willia T. Sharp	1201	Evergreen Avenue	38.20
2	150	4	Albert McDonald	1332	Evergreen Avenue	27.74
2	166	19	L. La La Rue	1174	Gresham Road	8.64
3	1	5	Wm. H. Pope	115	West Fourth	$ 3.82
3	2	5	Max Matlen	419	West Fourth	4.82
3	3	23	Oscar W. Green	531	West Fourth	2.91
3	6	9	Jacob Bedell	647	West Fourth	4.82
3	8	18	Herman Overland	813	West Fourth	2.91
3	9	11	L. A. Miller	929	West Fourth	2.91
3	12	17	Phillip Mechanik	212	West Fifth	2.91
3	15	2	J. E. Yose	421	West Fifth	2.91
3	15	3	Max Foerster	423	West Fifth	2.91
3	15	6	Leo Zeisel	427	West Fifth	4.82
3	16	7	J. B. Harsell	502	West Fifth	2.91
3	17	8	M. Leventyn	527	West Fifth	6.73
3	18	4	Lena Wolchok	536	West Fifth	1.91
3	18	7	Geo. Clark	540	West Fifth	2.91
3	18	8	E. H. Shellenberger	540	West Fifth	2.91
3	18	14	Harry Schwartz	548	West Fifth	4.82
3	18	15	Herman Onore and wife	552	West Fifth	2.91
3	18	18	M. Stierer	554	West Fifth	2.91
3	18	21	M. Meyerwitch	558	West Fifth	2.91
3	19	8	B. Brodizeck	821	West Fifth	4.82
3	19	22	H. J. Barkalow	931	West Fifth	4.82
3	21	24	Howard L. Jones	1105	West Fifth	2.91
3	23	6	Louis Cohen	1143	West Fifth	4.82
3	25	19	Chas. L. Shirley	441	West Sixth	4.82
3	26	15	Henry Fosbre	532	West Sixth	2.91
3	28	5	D. A. Van Winkle	822	West Sixth	2.91
3	28	7	Jas. Wotton	826	West Sixth	4.82
3	28	13	Newton S. Foster	902	West Sixth	4.82
3	28	19	S. J. Winn	914	West Sixth	2.91
3	29	10	Geo. L. Bird	823	West Sixth	2.91
3	31	1	Rev. H. L. Martin	915	West Sixth	4.82
3	37	3	Harry Greene	609	West Seventh	19.10
3	40	6	Maud Chilton Serrell	964	West Seventh	9.55
3	44	24	Mrs. D. C. Mackey	414	West Eighth	9.55
3	53	6	T. R. Smith	739	Sherman Avenue	20.10
3	56	6	C. Milton Meeker	34	Randolph Road	4.82
3	58	3	John Bedman	26	Woodbine Avenue	4.82
3	62	21	Miss S. D. Smalley	1240	Park Avenue	2.86
3	65	2	F. X. McIntyre	409	Arlington Avenue	4.82
3	65	20	Chas. Curren	943	Arlington Avenue	1.95
3	68	4	John Robinson	968	Arlington Avenue	2.91
3	75	16	L. W. Smith	945	Union	6.73
3	75	20	H. F. Davis	949	Union	10.55
3	81	4	J. W. Moldesky	419	Madison Avenue	4.82
3	81	6	Sophie Shrager	503	Madison Avenue	1.91
3	93	11	Louis T. Hendrickson	508	New	2.91
3	94	3	Louis Senna	512	Division	2.91
3	95	12	Samuel S. Rubin	401	Liberty	20.10
3	97	7	Wm. H. Grobes	407	Plainfield Avenue	2.91
3	97	9	Rev. M. A. Alexander	409	Plainfield Avenue	2.91
3	103	8	Henry Robinson	417	John	2.91
3	103	10	B. Marill	421	John	2.91
3	103	12	J. W. Joyce	425	John	2.91
3	103	14	P. C. Stoddard	425	John	2.91
3	103	16	Edward A. Leaup	427	John	2.91
3	103	19	Irving Lewis	429	John	2.91
3	103	21	W. W. Morley	429	John	2.91
3	104	6	Jas. Arden	420	John	2.91
3	105	4	Jas. Strapp	603	John	2.91
3	105	6	J. B. M. Judson	613	John	4.82
3	108	7	Abbe Flynn	424	Spooner Avenue	1.91
3	108	15	Arthur T. Newman	600	Spooner Avenue	10.55
3	111	16	D. F. Randolph	506	Lee Place	2.91
3	111	17	N. Nelson	506	Lee Place	2.91
3	112	16	Sadie Nathanson	822	Monroe Avenue	3.82
3	114	4	Chas. E. Vardon	646	Essex	2.91
3	114	6	M. B. Mewby	648	Essex	2.91
3	114	25	Harry A. Winship	674	Essex	2.91
3	115	2	Andrew McCarthy	645	Essex	2.91
3	115	11	John O. Mally	661	Essex	2.91
3	129	3	Chas. H. Moss	69	Laramie Road	2.91
3	130	3	Est. Annie S. Dilts	1208	Lenox Avenue	3.82
3	132	22	E. J. Bebout	1244	Cameron Avenue	4.82
3	135	6	S. D. Crippen	715	Sheridan Avenue	10.55
4	1	17	City Shoe and Hat Cleaning Co.	129	West Front	$ 1.91
4	1	18	N. Faturos	129	West Front	1.91
4	1	20	Endress or Successors	133	West Front	38.20
4	1	22	E. Dufford	141	West Front	2.91
4	2	2	A. Lusardi, Jr.	102	West Front	1.91
4	2	4	N. Faturos	110	West Front	5.73
4	2	12	Harold Parnell	118	West Front

Plainfield Daily Press

Published Daily except Sunday, by the PLAINFIELD PRESS COMPANY, 108 North Avenue.

Entered at the Plainfield, N. J., Postoffice as second class mail matter.

Leslie R. Port, Managing Editor.

TELEPHONE PLAINFIELD 3000.
Private Branch Exchange connecting all departments.

Two cents a copy. Ten cents a week. $5.00 a year in advance. Delivered by carrier or by mail. No extra charge for papers mailed to points in the U. S. and Canada.
Any subscriber failing to receive a single issue will confer a favor by notifying the business office.
Advertising rates mailed on application. Copy for change of advertisements to ensure change for same day must be at the office by 9 a. m.

PLAINFIELD, NEW JERSEY, APRIL 29, 1916.

On Saturdays the editorial column of the Daily Press is conducted, at our request, by citizens who are free to express their own views. The contributing editor for today is S. Frederick Smith, director of music in North Plainfield Public Schools.

A PLEA FOR CREDITED MUSIC IN PUBLIC SCHOOLS.

Years ago music in the public schools consisted of the singing of songs, chiefly to give a form of entertainment, appropriate to the seasons or patriotic occasions. During the more recent years supervisors and directors of music have realized their opportunities in the value of better tone production, more song material and a larger knowledge of the theory of music, technique or grammar of music, music fundamentals or whatever it may be termed, consequently systematized work in tone production and sight reading is being taught with more or less success according to the requirements and amount of time given to the work.

There is immense educational value in the technical drills of reading music at sight, as well as in the refining and elevating influence on the future lives of children. There are few homes today without music, and the school room gives us a wonderful opportunity to raise the standard of the home music.

Successful school music means a great deal to every community, and always receives the support and co-operation of both parent and school authorities. More music in all forms is being put into school life, violin and piano classes given by outside teachers in the school after school hours, piano players and victrolas for appreciation courses. But this is not sufficient. The class room study and work done during school hours should be credited and ranked in importance with other subjects. Only then will the best results be obtained.

The music department of the New Jersey State Teachers' Association drew up an outline of music for elementary and grammar grades, and a high school course which has been adopted in various places. In this outline only the minimum amount of music for the grades was called for, the privilege of increasing it remaining with the supervisor. In the high school a maximum amount of work was arranged. The fundamental principles, problems of pitch and time in this outline of music, can readily be made attractive and interesting to children. In fact much more so than many other subjects.

Quite a number of children, especially boys with changing voices, or the unfortunate monotones, look upon music as an unimportant subject, and a few years later regret their attitude towards it. Also through the lack of proper preparation in the grades few pupils are ready for a high school course when they enter. It is to be deplored that the full value of music training at this period is not properly recognized.

Most high schools give a small credit for music, whereas it should be established as a major subject with full credit, and required results with credit in the grades would help to make these conditions possible.

Here is an opportunity for the Parent-Teacher bodies to request from the State Board of Education recognition for music as a serious subject with credit in the grades as well as high school. To you, who are requiring the best in everything that the schools can offer, opportunities you did not have yourselves in your day, the appeal is made to demand that your children shall have the best in music, and under conditions which offer the most advantageous results.

S. FREDERICK SMITH.

THE FORUM

Editor, Plainfield Daily Press:

In a sermon by an evangelist, reported in a recent issue, there is a mis-statement which I hope you will permit me to correct. The critic of Mrs. Eddy's teachings repeats the outworn assertion, that "some of her followers expected her to rise from the grave a few days after her death." Needless to say, anybody who looked for Mrs. Eddy's reappearance in the flesh at any time since she passed away has met with disappointment. There has been some foolish speculation on the subject, but it has always come from those who seek to distort or discredit Christian Science, never from followers of Mrs. Eddy. Christian Scientists know of no reason why Mrs. Eddy should reappear in the flesh. Her true life found its expression in her work for the betterment of mankind, and that work is certain to go on as long as suffering and sinning humanity cries out for deliverance. Mrs. Eddy is present to Christian Scientists as much today as she ever was, because she lives in her writings, through which they have found better health and morals, and have learned how to love God and one's neighbor more.

HARRY I. HUNT,
Committee on Publication.
Newark, April 29, 1916.

COMING EVENTS.

TODAY.
General Wood at P. H. S.

MONDAY.
Plainfield Branch Grenfell Needlework Guild exhibit—Residence Mrs Percy H. Stewart.
"Mystic Rose"—Plainfield Theatre.
Hippodrome excursion.
Meeting Business Men's Association.
Meeting Women's League—St. Joseph's Hall.

TUESDAY.
"Mystic Rose"—Plainfield Theatre.
Annual tea and exhibit Grenfell Needlework Guild—Residence Mrs. P. H. Stewart.

WEDNESDAY.
"Mystic Rose"—Plainfield Theatre.

THURSDAY.
City Union—King's Daughters—Annual meeting.

DEATH OF SENATOR WELSH

(Continued from page 1.)

Senator Welsh was born at Middle Valley, Morris county, March 19, 1853, and for many year was one of the best known dealers in wagons, harness, and farm implements. For twelve years he was director of the Clinton National Bank and was interested in other financial and commercial institutions. He served on the Township Committee for three years and was town clerk for a similar period. Mr. Welsh was elected State Assemblyman by the Republicans of Morris county and served three years in the sessions of 1898, '99 and 1900. During his term of office he was a member of some of the most important committees.

In 1901 he was elected Senator by a plurality of 709 over Thomas H Hoagland, the Democratic candidate. In 1903 he served as chairman of the committees on stationery, unfinished business and Industrial School for Girls.

When in Plainfield he was a frequent visitor at the local Elks' Club in company with Dr. Crist, and his genial disposition and keen sense of humor won for him many local friends. He was vitally interested in anything that pertained to the welfare of the State, and although he sought retirement from a political career in 1904 his name was never forgotten by the Republican party of Morris county. His long residence in that county and the ease with which he formed friendships made him one of the best known and best liked figures.

AN APRON SALE.

An apron sale will be held in the Sunday-school rooms of St. Peter's Lutheran church, corner Grove street and Mercer avenue, on the afternoon and evening of Wednesday, May 3. The proceeds will be added to the Red Cross fund. A large variety of plain and fancy aprons, home-made cake and refreshments will be on sale.

CHURCH SUPPER.

The last of the series of suppers given under the auspices of the Women's Guild of Grace E. P. church will be served in the parish house on Tuesday, May 2, at 6:30. The committee in charge urges the members of the congregation to patronize the supper and make it as much of a success as the previous ones.

On the Spur of the Moment

by Roy K. Moulton

The Artistic Temperament.

The folks, they all just gather round,
And stare at him without a sound,
In admiration rapt they gaze,
And love him for his winning ways.
And callers, they all hover near
And whisper, "Ain't he just a dear?"
It seems they can't get close enough.
They are sincere; it is no bluff;
It's worth a trip of many miles,
When baby smiles.

But they do not remain to gaze,
They scatter fifteen different ways,
They dash out to the open air,
Glad to escape, most anywhere;
They jump through windows to the ground,
And smash the glass with fearful sound;
They do a lot of funny stunts,
And all try to escape at once;
They make for far-off woody dells,
When baby yells.

So, Why Worry?

If you let your wife waste your money, you are a fool.

If you refuse to let your wife waste your money, you are a brute.

If you are affectionate to your wife in public, you are mean.

If you lose a lot of money, you are idiotic.

If you make a lot of money, you are a crook.

If you tango, you are frivolous.

If you don't tango, you are a back number.

If you are poor, you are no good.

If you are rich, you got it by robbing others.

If you die, you dissipate.

If you live to a good old age, you attained it through laziness.

Can't please everybody.

Spring Styles.

Gowns will button up the back as usual, no gown being really swagger unless it has 5,674 buttons. They are recommended especially to married women who have impatient husbands.

Red flannel chest protectors will be in vogue, especially in the pneumonia belt of northern states.

Ear muffs are considered passe by the smart set of polite society, but they are still being worn by those who don't want to hear what their neighbors are saying about them.

The Modern Webster.

Bonehead—A young man who thinks that two can live as cheaply as one.

Dry Farming—Farming in a local option county.

Mollycoddle—A gentleman who hangs around a dress goods bargain counter.

Switchboard—A board on which to hang false hair at night.

Ivorybean—A gink that thinks there is only one girl in the world.

Statesmanship — Something that nobody in Washington knows anything about.

Clarinet—An instrument of torture.

How to Live Forever.

Eat nothing but stewed parsnips.
Drink nothing but cold water.
Go to bed at 8 every night.
Get up at 6 every morning.
Don't smoke, chew, or play poker.
Go to church every Sunday morning.
Split three cords of wood every day.
Walk 19 miles before breakfast.
Ride horseback two hours every afternoon.
Play golf the remainder of the afternoon.
Don't kiss the cook or anybody else.
Shun the public drinking cups.
Keep out of crowded cars.
Now comes the most important instruction, if you would live forever;
Don't die.

Fired at Random.

Skirts are fuller this year. Seems as though everything is fuller excepting the old man's pocketbook.

Forty million dollars' worth of pork should satisfy the congressman for one season at least.

Isn't it nearly time for Submarine Diplomatic Crisis No. 1795?

Education is a great thing. It is figured that Charlie Chaplin makes more money than 114,563 college professors.

--Astor Theatre--

There have appeared on the stage in the last few years several big dramas in which a sensational trial scene in the court room was one of the big "punches." But in these various plays, the wit and repartee of the lawyers and persons on the stand was largely responsible for the effectiveness of the scene. When Henry Arthur Jones, the celebrated playwright, wrote his big drama, "Lydia Gilmore," he devised one of the most gripping scenes imaginable, the power of which lay in the situation, and not in the dialogue. For that reason the Famous Players Film Company has chosen "Lydia Gilmore" as a starring vehicle for Pauline Frederick, who has been so aptly called "Frederick the Great" by one of the screen reviewers. This Paramount picture, which is the attraction at the Astor Theatre today, lends itself admirably to screen adaptation because the strength of the play lies in the situations and not in the dialogue. Mrs. Gilmore, the role enacted by Pauline Frederick, is placed on the witness stand while her husband is on trial for murdering the husband of the woman with whom he has been intriguing. Mrs. Gilmore knows that her husband is guilty both of his unfaithfulness to her and of the murder of the husband. The prosecuting attorney, who is questioning her, is in love with her and knows that she is aware of her husband's guilt, but neither the judge nor the jury are inclined at first to believe him anything but innocent.

Miss Frederick's magnificent performances in "Zaza" and "Bella Donna," in which she scored great successes recently on the screen, are sufficient evidence of her wonderful ability as an emotional actress.

In addition to this wonderful picture, we will show the first episode of "The Girl and the Game," which will be an added attraction at this theatre every Saturday. We show nothing but first-run Paramount, Bluebird and other big Broadway features. Always a good show at the Astor, the "House of Quality, not Quanitity."

BIBLE SCHOOL TO MEET.

The regular Sunday-school session will be held at the Park Avenue Baptist church at 9:30 o'clock tomorrow morning, but will be shortened on account of the Tabernacle meeting. In the afternoon all who can possibly do so will meet at 2 o'clock to march to the Tabernacle. Others will assemble at the latter place to attend the service at 2:30 o'clock.

MUSICALE AT THE HARTRIDGE.

The musicale to be given by the Sinsheimer Quartet will be at the Hartridge Auditorium, and not Miss Van-Boskerck's studio, as previously announced. The date is Thursday afternoon, May 11. The quartet will be assisted by Ethel Tozier-Hardy, pianiste in solo and trio work.

Mrs. David R. Conover, of Jackson avenue, the borough, is spending the weekend at Avon-by-the-Sea.

Want me to save you a mess?

TAFT AT CHAUTAUQUA

(Continued from page 1.)

a graduate of the Paris and Clermont Universities and an alumnus of Heidelberg and New York Universities. He has traveled extensively in Europe, North Africa and Mexico; is a contributer to many leading periodicals and is the author of several books in English and French. In his appearance here he will present his great lecture, "An Inside View of Mexico."

Dr. Euclid B. Rogers, of Springfield, Ill., a seasoned Chautauquan whose messages have had a strong grip on audiences in the West and Middle West, will lecture on "A Living or a Life.'"

The coming of Frederick Warde is particularly fortunate in this tercentenary year of the death of the Bard of Avon. He will present a lecture recital on "Shakespeare and His Plays."

The program is particularly rich in music.

Miss Sparkes is an English girl whose singing was first brought to a wide public notice through the efforts of King Edward and Queen Alexandra of England when she was singing in a local church in her home town, Cowes, England. She was given an opportunity to sing in the great Covent Garden in London and immediately sprang into popular favor. She has been a favorite with American music lovers since she began her five-year engagement with the Metropolitan. She will have as assisting artists Marguerite de Forest-Anderson, flautiste, and Barrington Branch, pianist. Miss Anderson is spoken of by the London Times as "the greatest flautiste in the history of music." She has appeared on programs with Schumann-Heink, Nordica, Bispham and many other great artists.

Victor's Band and the Neapolitan Troubadours is directed by Signor de Carlo, a graduate of the musical conservatory of St. Cecilia in Rome, who has scored great musical successes in Italy, Turkey and Egypt. He has directed his band over the Chautauqua circuit in previous seasons and has demonstrated his ability in meeting the exacting requirements of the American Chautauqua audience.

Ole Theobaldi is known in Europe and America as the success of Ole Bull and Paganini. He has served as musician to the imperial families of Russia, Sweden and Denmark and has appeared by royal command before King Edward, Emperor William II. and King Humbert of Italy. As assisting artists he will have Florence Stitzel, soprano with the Chicago Grand Opera Company, and Mlle. Helen Kelere, pianist and accompanist.

Other musical numbers are the American Quartet, regarded as the leading male quartet in this country; the Dunbar Southern Singers, one of Ralph Dunbar's famous companies, and Geoffrey O'Hara, noted Irish actor, tenor and composer. One of Mr. O'Hara's most famous compositions is "Tennessee, I Hear You Calling Me." He will appear with Wing Tabor Wetmore, character impersonator.

A most interesting and unusual number in the list is Arthur Delroy, president of the New York Psychic Club and exposer of fakes. Mr. Delroy has appeared in some of the largest colleges of the country, including Harvard, Yale, Princeton, Dartmouth, and in many large summer resorts.

Special plans have been made for the boys and girls in a morning Chautauqua in which they will enjoy games, picnics, a story telling hour and a score of interesting things. This Junior Chautauqua will be in charge of a trained play director, whose duty it will be to see that the boys and girls are given a big time while the Chautauqua is in session.

The committee's plan is to make the Chautauqua as much a community affair as possible, and they will begin a thorough canvass for the sale of season tickets about a month before the date, and an efficient advertising campaign will be carried on throughout the surrounding country.

—Press want ads. pay.
—Try Press want ads. They pay.

- Proctor's Theatre -

The management of Proctor's Theatre are continually on the lookout for the best in photoplay entertainment, and with that object uppermost in mind, they will furnish the patrons with an abundance of extraordinary entertainment for quite some time to come. They have made arrangements whereby Theda Bara appears today in "Carmen," as produced by the famous William Fox Company, while on Monday they will present Geraldine Farrar, the noted prima donna, in the Paramount version of this same production. The management on Monday, Tuesday and Wednesday, May 8, 9 and 10, will offer Charlie Chaplin in his burlesque on "Carmen," the sensational four-reel comedy masterpiece that has created the greatest furore in the annals of filmdom. In addition to Theda Bara in "Carmen" today, Edmund Breese appears in a powerful Metro production entitled "The Lure of Hearts Desire;" and Harry Watson as "Musty Suffer," and Mutt and Jeff in "The Trenches," will provide an abundance of hearty laughter. A novel attraction which will appear every day next week, starting Monday, is the big local photoplay, "It Happened in Plainfield," which all have seen in the making the first half of this week, and which will appear in completed form at every performance next week. The cast consists entirely of local people, and the scenes entirely of local surroundings. It will prove a treat indeed to see yourself and neighbors in this wonderful attraction, and doubtless Proctor's will be the "Mecca" for all classes of theatregoers throughout the entire week. On Monday, in addition to Geraldine Farrar in "Carmen," and the local photoplay, "It Happened in Plainfield," Frank Daniels, Sis Hopkins and Ham and Bud will disport themselves in comedy features written especially around their eccentric personalities. On Tuesday, Douglas Fairbanks, acknowledged to be the most popular of Triangle stars, appears in an exceedingly amusing comedy drama entitled "The Habit of Happiness." "It Happened in Plainfield" will also be on Tuesday's program and added features will include "A Bathhouse Blunder," a rip-roaring Keystone funny film, and the ninth episode of "Mary Page."

CAPSTICK NOT OVERJOYED AT GERMAN-AMERICAN PRAISE

Washington, April 29.—No haste or enthusiasm yesterday was shown by Representative John H. Capstick, of the Fifth New Jersey district, to answer a letter from the German-American Alliance of Elizabeth extending the support of its 2,300 members to him from re-election because of his vote for the McLemore resolutions.

The letter eexpresses the thanks of the GermanAmerican Alliance for Mr. Capstick's vote, and says he may count on the support of the members of its twenty-four component organizations.

For the present, Mr. Capstick has nothing to say on the subject, but said he might have a statement to make in a few days. It is understood that expressions of disapproval of his vote have been received from other elements in his district.

A. C. ESTES TO SPEAK.

Alfred C. Estes, general secretary of the local Y. M. C. A., will speak tonight at the Madison Y. M. C. A. The association at the latter place began a five-day campaign to raise $16,000 for its needs, yesterday, and the first day saw $3,556 raised.

The sewing society of the First Presbyterian church will hold its regular meeting in the chapel on Monday afternoon at 2:30 instead of Thursday, May 4.

PUBLIC LIBRARY NOTES

Gardening for pleasure and profit; a selected list of books.

These are grouped on the shelves in the Reading Room.

Periodicals.

American Homes and Gardens.
Country Gentleman.
Country Life in America.
Countryside Magazine.
Garden Magazine.

Dictionaries.

Bailey—Cyclopedia of American Agriculture (4 vols.).
Nicholson—Illustrated Dictionary of gardening (5 vols.).

Soils and Fertilizers.

Aikman—Manures and the principles of manuring.
King—Irrigation and drainage.
King—Soil; its nature, relations and fundamental principles of management.
Macdonald—Dry farming.
Massey—Crop growing and crop feeding.
Snyder—Chemistry of soils and fertilizers.
Wiley—Principle and practice of agricultural analysis.

Farming and Gardening.

Bailey—Garden making.
Bailey—Horticulturist's rule-book.
Bailey—Manual of gardening.
Bailey—Nursery book.
Bailey—Principles of fruit growing.
Bailey—Pruning book.
Bennett—Vegetable garden.
Biggle—Biggle berry book.
Card—Bush fruits.
Cook—Gardening for beginners.
Darlington—How and what to grow in a kitchen garden of one acre.
Drury—Book of gardening.
Fuller—Illustrated strawberry culturist.
Greiner—How to make the garden pay.
Henderson—Gardening for pleasure.
Hunn—Practical garden-book.
Powell—Orchard and fruit garden.
Rawson—Success in market gardening.
Selden—Everyman's garden every week.
Seymour—Garden profits.
Terry—How to grow strawberries.

Agricultural Pests.

Chittenden—Insects injurious to vegetables.
Smith—Economic entomology, for the farmer and fruit grower.
Somerville — Farm and garden insects.
Treat—Injurious insects of the farm and garden.

U. S. Department of Agriculture Farmers' Bulletins.

289—Beans.
643—Blackberry culture.
433—Cabbage.
282—Celery.
414—Corn cultivation.
533—Good seed potatoes and how to produce them.
471—Grape propagation pruning, and training.
631—Growing peaches; planting, tillage and maintenance of soil fertility.
632—Growing peaches, pruning, etc.
633—Growing peaches, varieties and classification.
434—Home production of onion seed and sets.
537—How to grow an acre of corn.
482—The pear, and how to grow it.
407—The potato as a truck crop.
544—Potato-tuber diseases.
440—Spraying peaches for the control of brown-rot, scab and curculio.
324—Sweet potatoes.

Daddy's Bedtime Story—

What Happened To a Lazy, Lazy Girl.

"Cock-a-doodle-do," he called.

[Adapted from Grimm's Fairy Tales.]

SOON as the children cuddled down as quiet as mice daddy began: "When a girl told her mother how a good fairy had covered her with gold this mother thought how nice it would be for her lazy daughter to also get riches. So she told her lazy daughter to go and sit by the well and spin. But the lazy girl did not spin enough to make her finger bleed. So she put her hand in a thorn bush, rubbed some blood on her spindle, threw it into the well and then jumped in after it.

"Like her sister, she awoke in a beautiful meadow and walked till she came to an oven. 'Take us out or we shall burn to cinders!' cried the loaves. 'Do you think I will dirty my hands for you?' asked the girl, walking on.

"Then she came to an apple tree. 'Shake us! We are all ripe!' called the apples. 'An apple might fall on my head,' said the lazy girl, going on.

"At last she came to a little house where lived Mother Holle. From her sister she had heard about the old woman's big teeth; so she was not afraid and agreed to do Mother Holle's work. The first day she was very obedient and busy, for she expected lots of gold in return, just as her sister had been rewarded. But the next day she began to dawdle about her work and shirk part of it. The third day she was even more idle, and after that she began to lie in bed mornings and even refused to get up at all. Worse still, she neglected to make Mother Holle's bed properly and to shake it so the feathers flew about like snowflakes. So Mother Holle told her to go.

"The lazy girl was delighted and thought, 'Soon I shall be covered with gold!'

"Then Mother Holle led her to the broad gate, and just as she was passing through, instead of a shower of gold, a great bucketful of black pitch came pouring over her.

"'That's in return for your help,' said Mother Holle, shutting the gate tight behind the lazy girl.

"So the lazy girl had to go home all smeared with pitch, and when the rooster perched on the well saw her he called:

"'Cock-a-doodle-doo!
Your lazy daughter's come back to you!'

"But try as both she and her mother might, they could not get the black pitch off. So it stuck to her as long as she lived," daddy finished the bedtime story.

"Thank you, daddy!" the children called from the top stair.

THE CARE OF HEALTH OF THE WOMAN WHO EARNS HER OWN LIVING DAILY

With the coming of spring the woman who works for a living will find a noticeable change in her physical condition. The rigors of winter once over, she believes the warmer days will bring her renewed energy and strength, instead of which she finds herself tired, easily exhausted and generally played out at the slightest exertion. In many instances she is scarcely able to get through with her work, arriving at night weary and unusually spent with the day's labors.

"What can be the matter with me?" she anxiously asks herself. "There seems to be nothing definite, and yet I am far from well. The winter, with its colds and coughs, was bad enough, but this feeling of always being tired is infinitely worse. I must see a doctor."

And so she hastens to her family physician, relates her condition to him in detail, is surprised and, it must be confessed, somewhat aggrieved that he takes her symptoms so calmly, and she is somewhat relieved to hear her malady diagnosed as "spring fever."

"Oh, I thought there was something serious the matter," she exclaimed in surprise.

A Serious Matter.

"But it is serious," corrects the doctor. "You women, and especially those who work, don't pay half enough attention to this general lassitude which arises in the spring. You dismiss it as general laziness, and go on in the same manner as before. Now, let me tell you that this is all wrong. When Nature flashes this danger signal, if you don't heed her warning you are apt to run into physical disaster. It isn't natural for any healthy woman to feel exhausted after a day of work such as she is accustomed to, and when she finds that the same amount of labor is costing her a double amount of energy she wants to take measures right away, without further delay, to remedy this condition.

"There is a general false impression abroad that once the first warm days arrive the body of which has been subject to the severities of winter is going to pick up strength immediately and to thrive on the sunshine. Unfortunately, we find quite the reverse is true. Instead of feeling energetic and strong we are tired and weak. Instead of being able to do more work, we try our best, but accomplish less.

"The reason for this is that all during the winter poisons have been accumulating in the body. The close indoor life which most of us lead during the cold days is far from beneficial, and because of lack of exercise and fresh air our blood becomes filled with poisonous particles.

"As spring advances we feel the effect of this accumulation. And the remedy lies in getting rid of these poisons as speedily as possible. This is accomplished through exercise, fresh air and diet. Also through a reliable tonic. Our grandmothers knew what they were about when they insisted upon the sulphur and molasses bottle being brought into play every spring, for while it is an unpleasant dose it is decidedly beneficial. Iron is easier to take and it is essential in the spring time.

However, tonics will do little good unless a good deal of exercise and fresh air are taken and a diet adhered to.

"I suppose you will say you haven't time for fresh air and exercise. That is the usual plaint of the working woman. But I tell you if you want to be well you must make time. Get up early in the morning—it will do you good these warm days—and follow out the directions I am about to give you.

"Upon rising, put on a warm wrapper. Go directly to the open window and there spend five minutes in breathing deeply. By this I mean breathing which reaches your diaphragm, not only your chest, emptying these organs and filling them to their fullest capacity. Few women know how to breathe correctly, or if they know how, few take the time and trouble to do so. After this take a few simple exercises, such as touching the hands to the floor without bending the knees, throwing the arms high over the head and lowering them slowly while breathing deeply, etc. This puts the body in a glow. Then take a cold bath.

"If you are not used to this start by taking a tepid bath and gradually day by day allowing it to become a trifle colder. Rub vigorously with a coarse towel afterward. Before dressing take a cup of hot water, not so hot as to hurt the stomach, but comfortably warm. Dress and eat a sensible breakfast of fruit, eggs or cereal, not both unless you relish them, cocoa or hot mik—no tea or coffee in the spring time—and hot toast. After this walk ten blocks in the open air before taking the subway for business.

"At the noon hour eat a salad of fresh vegetables rather than meat, or substitute fish, which is particularly good for the system at this season. The diet should consist of much fruit, fresh vegetables with lean meats and fish. No pastries, rich gravies or candies.

"After the day's work walk part of the way home, at least ten or twenty blocks, all the time breathing deeply to air the lungs."

NEW HIPPODROME TICKETS

(Continued from page 1.)

seats in the theatre near their friends, and use their commutation or trip tickets. This is impossible, as the railroad will not accept anything but special tickets on the special train.

The Hippodrome representative returned to Plainfield today, and brought with him one hundred more desirable seats for Plainfield people. There are some excellent locations left on the first floor, and in the second, third and fourth rows in the balcony. These will be disposed of following the rule of first come, first served; and persons who have not procured their tickets would do well to visit the Press office tonight.

When the arrangements for the show were made with the Hippodrome management, the Daily Press was not informed that the performance would be the first night of the "second edition" of the show for this year. This announcement was made last night and attracted the attention of not a few people who have seen the show already, but are planning to go again. All of the best features and principals are retained, and a number of new and interesting acts added. Sousa and his band will play a number of new airs; Charlotte has arranged a new skating number, said to be more remarkable than the one she has been presenting all winter, and stunts have been added to the remarkable acrobatic acts. Toto the clown will pull off a number of laugh-provoking gyrations that have never been done by him before, and Nat Wills has some funny new telegrams to read to the audience.

"This skating feature of the Hippodrome and the idea of 'Flirting at St. Moritz,' with its sensational ice-ballet was not a sudden inspiration of mine," said Charles Dillingham, the manager, the other day. "I have been a real enthusiast over ice skating for years. It is the cleanest, most beautiful of our American winter sports. But we have not developed it here as we might have done, and I thought it would provide a strikingly new stage feature as well as encourage wholesome outdoor sport. Berlin developed ice skating into a theatrical entertainment, and it occurred to me to bring over its best exponents and give them the neutral, international environment of the prettiest Swiss village, St. Moritz. But I will admit that my most sanguine expectations have been exceeded by the vogue of this ice-ballet. Every time I read, or hear somebody say that the Hippodrome novelty has launched a new chapter in American outdoor life, or laid the foundations for a renaissance of ice skating in this country, I wonder if my friends are over-enthusiastic. It must be so, however, for all the sport historians of the country are saying so, and society, fashion, and athletics endorse their statements. 'I builded better than I knew.'"

—Not many of the readers of this newspaper buy unadvertised things—either chattels or real estate.

MARTINE IN FAVOR OF REDUCED POSTAGE

Urges Rate of OnOe Cent Per Ounce Rate on Local Delivery of Letters.

Washington, April 29.—"Legislation fixing a rate of 1 cent per ounce on all local delivery letters if enacted at this time will mean much to the average patron of the postal service," said Senator James E. Martine, of New Jersey, today, in answer to a query as to whether the time was opportune for Congress to consider the passage of such a measure.

"A cheaper rate of postage on drop letters would do much in the way of stimulating general business conditions," continued the Senator. "However in considering this important matter we should keep in mind the fact that the present rates are not fixed on an equitable basis. There is no sound argument offered to justify a charge on a local letter equal to the charge made on one that must be transported to a distant point and delivered. Under the existing scale of rates a patron pays no more to send a letter across the continent to Alaska, Hawaii, and the Philippines, and even to England and Germany than he does to send a letter to his next door neighbor. In fixing rates of postage more attention should be given to what it actually costs the Government to handle the various classes of mail.

"Action at this time would be pleasing to every patron of the great service and particularly to the small merchants who would naturally find the mails a more valuable medium for the development of a more extensive business. Reductions in the rates have never caused a falling off in the revenues. In fact the results have been just the opposite. With every cut in the rate there has immediately followed a tremendous increase in the volume of mail, thereby taking care of any possible loss in the annual revenues.

"Several bills are pending now proposing a reduction in the local rate. Regardless of the pressing legislation made necessary by the European war, I believe some definite action should be taken toward giving the people of the country a lower rate of postage. It is perhaps well not to grant a universal 1 cent letter-rate just at this time yet the local rate can be extended to the people now without any embarrassment."

Senator Martine is a member of the Senate Postal Committee. Although he is not the author of any bill proposing the 1 cent rate yet he has always been a staunch friend of the proposition and has continually urged the creation of the rate on local delivery letters. The regular postal appropriation bill is now being considered by the Senate Committee and it is understood that efforts are being made to include the local letter provision in it.

Skirt of striped gabardine, buttoned down front with pearl buttons. Pockets cleverly buttoned up on each side. Gathered back. Belt across back of material. Colors black and white stripes, navy and white stripes and green and white stripes. Priced $10.50.

Courtesy of John Wanamaker, New York

Coat of wide wale corduroy. Belted model. Buttons up to the neck or can be worn open, as pictured. Patch pockets. Turned back cuffs. Colors rose and white. Priced $11.75.

Courtesy of John Wanamaker, New York

Seven-eighths length coat of black satin, has large collar with over collar of white satin. Coat has belt of material. New pointed cuffs on sleeves. Has deep fold on bottom of skirt. Coat is lined with white satin. Priced $32.50.

Courtesy of John Wanamaker, New York

Home-Made Hard Soap

Try this and save more than one-half on soap:

Put in a crock of can of lye. Pour on it one quart water. Let cool.

Melt one-half cupful borax in water.

Mix one-half cupful each kerosene and ammonia together.

Have five pounds clean grease (any kind) warmed and in a granite pan.

Have a clean stick.

Pour in the cooled lye, then the ammonia and oil and borax, stirrong with the stick until all is well blended.

Pour into a strong cold box. In twenty-four hours cut in squares, having almost three dollars' worth of soap for a few cents.

FOR WASHING DAY.

If collars, cuffs, pieces of lace, etc., are threaded on a piece of tape or string, and tied on to the clothes line, the ends of the cuffs and collars will not be pulled out of shape. There will be no ugly clothes-pin marks, and pieces will not get lost in the wash.

Do not throw away water in which rice has been boiled, as it makes a good starch, if a little blue water is added to it.

When wringing and mangling tablecloths, towels and sheets, do not fold them always in the same way week after week, but fold them alternately, one week by the hem and the next by the selvedge. This will make them wear twice as long.

Development of Measles

Measles develop about ten to fourteen days after exposure, are very contagious, and may be carried in the clothing as well as in other ways.

The disease begins with red, weeping eyes, nasal discharge, a dry cough and all the symptoms of a severe cold. It is particularly contagious at this stage.

It is accompanied by fever, loss of appetite and, on the third or fourth day, irregular patches of small dark-red raised spots appear, first on the face, neck and arms, and later on trunk and legs. There is also itching of the skin, especially during peeling.

Keep the child in bed until the fever is over and the temperature has been normal for three days. Guard the eyes carefully from strong light, and bathe them three times daily with boric solution. Cleanse the nose and throat from discharges, and do not permit mouth breathing.

The bowels should be kept open, as the disease is partly thrown off in that way. Beware, therefore, of checking diarrhea, unless it becomes very exhausting. Soothe the itching of the skin with cocoa butter or cold cream.

The diet for an infant should be milk; for an older child fluids during the fever and semi-solids later on. Isolate the patient until the temperature has been normal for two weeks and all discharges have ceased.

Even the mildest cases should be rigidly cared for; since eye, ear, nose and throat troubles often complicate or follow measles.

Protect Yourself!

Get the Round Package Used for ⅓ Century.

Ask For and GET

HORLICK'S

THE ORIGINAL MALTED MILK

Made from clean, rich milk with the extract of select malted grain, malted in our own Malt Houses under sanitary conditions.

Infants and children thrive on it. Agrees with the weakest stomach of the invalid or the aged. Needs no cooking nor addition of milk.

Nourishes and sustains more than tea, coffee, etc.

Should be kept at home or when traveling. A nutritious food-drink may be prepared in a moment.

A glassful hot before retiring induces refreshing sleep. Also in lunch tablet form for business men.

Substitutes Cost YOU Same Price

Take a Package Home

Formerly A. T. Stewart & Co.

The John Wanamaker Store

Broadway at Ninth, New York.

Housewares in a New Home

The Great Helpful Housefurnishing Store Has Moved To the Sunny Seventh Gallery, New Building

Everybody is smiling a welcome. We have forgotten already what a job it was to move almost a million separate articles from one floor to another. We are thinking now only of the bright, cheerful, serviceable Store of Housewares to which we invite you.

Look it over and enjoy it at your leisure. When you need anything for the kitchen or for the general housekeeping, you will find this Store ready to serve you.

Advance Notice of a Great Sale

A sale that has never happened before will open Tuesday, May 2, and although not so planned, will be sort of a "housewarming" for the new housewares store.

A Sale of Kreamer's Tinwares at 40 Per Cent. Under Current Prices

Kreamer's wares have been used in American homes for more than a generation. They are standard. Their prices are also standard.

Only through the settlement of the Kreamer estate were we able to procure these standard wares to sell at a lower-than-usual price. To get them in full assortment, brand new from the factory, to sell at 40 per cent. less, is really extraordinary.

There are 200,000 separate pieces in the collection—tinware, copper, zinc, Russian iron and japanned wares.

Sale ready on Tuesday.

More particulars Monday evening.

Seventh Gallery, New Building.

"Listen to the Mocking Bird"

A new Victor record, just out, No. 74465; by Alma Gluck, and with bird voices by Charles Kellogg, the "Nature Singer."

It is just one example of the constantly broadening interest surrounding the

VICTROLA

Always something new. And ever the old songs and dances and instrumental selections to fall back upon. It is hard to believe that any home is without a Victrola, especially when it is so easy to have.

$5 or $10 Down

brings a Victrola to your home at once—any type you wish, the $50 type or the $250 type. And you pay the balance of the cost at the same rate once each month.

First Gallery, New Bldg.

Garden-Making Time

This is the time of the year to go out in the yard, dig up the earth, rake it, shovel it back and forth, chop it up fine, fix it all up, and then plant flower-seeds.

Pretty soon the seeds will crop up in little green things, then later on, if you watch it and give it a drink every day, and sort of rake the earth now and then and keep away the fuzzy worms and wiggly bugs with your floral tools, lovely summer flowers will bloom and make you happy.

Flower seeds, grass seeds, bushes, gardening tools—all here ready for you.

Subway floor, New Bldg.

12,000 Music Rolls for 88-Note Player-pianos—*Reduced*

They have been slightly used for demonstration purposes, and so, Monday morning their prices will be 5c to 50c each. Classical, operatic, dance and popular vocal music—a rich selection.

Piano Salons, First Gallery, New Bldg.

Certain Suits for Women Will Be at Lowered Prices Monday Morning

Second floor, Old Building.

May Opens Its Doors to the SALE of WHITE

(Original)

A White Sale that offers all sorts of unexpected originalities. One, like this, which is a sort of second Paris, giving the bride and her friends opportunity to find new things at very reasonable outlay.

The Steamers Have Brought from Paris—

French nightgowns with hand-scallops or hand-embroidery, at $2, $2.50, $2.75, $3.75, $4.50, $5.75, $6.75 and to $18 for delightful ones.

French skirts, cut on the new full circular lines, are $3, $4.50, $5, $6.50 and $25.

French combinations are $3, $3.85, $5 and up to $12.

French chemise are $1, $1.25, $1.50, $1.75 and to $10.

French envelope chemises are $2.75, $3.75, $4.50 and to $9.50.

French drawers, the new wide ones, are $1.25 to $8.50.

French corset covers are $1 to $6.50.

Reductions

As is our custom, we have taken all uncomplete assortments of Paris lingerie on our shelves and re-priced them for speedy disposal.

Nightgowns, were $4.50 to $46, now $3.75 to $37.50.

Chemises, were $2.50 to $20, now $2 to $18.

Corset covers, were 85c to $5, now 65c to $4.50.

Drawers, were $3.50 to $25, now $2.75 to $18.

Petticoats, were $1.50 to $25, now $1 to $18.

The New Corsets in This Sale

Standard $4 to $6 Redfern models at $2.45.

Main floor, Old Building.

Standard $3 Bien Jolie models at $1.50.

Standard $3 Warner Rustproof models at $1.50.

Standard $1 Lillian Brassieres at 75c.

Third floor, Old Building.

White Sale of Linen Blouses

Even when linens were most plentiful we could not have done more than duplicate these blouses at the prices.

Linen blouses with colored collar and cuffs, $2 and $3.50.

Handkerchief linen blouses with the new elbow sleeves that Paris insists upon, are $2.50.

Linen blouses with huge buttons are trimmed with Awning stripes, at $3.85.

Linen blouses in tan and white or the smart black and white stripes, $3.85.

Other White Sale blouses, $2 to $18.50.

Third floor, Old Building.

The Junior White Sale

In the Children's Store is one of the best White sales this store has ever offered.

For 6 to 14-year children—

Petticoats of cambric or nainsook—pretty ones—45c to $2.

Princess slips of cambric or nainsook, 75c to $2.50.

Nightgowns with lace or embroidery, 45c to $1.

For 14 to 18-year girls—

Nightgowns, inviting in style and material, 95c to $3.50.

Straight or envelope chemises, 85c to $2.50.

Washable silk shadow-proof petticoats, $3.50.

White sateen petticoats, $1.

Crepe de chine nightgowns, $3.85 to $12.

Third floor, Old Building.

24,000 Turkish Towels $2.40 to $9 Dozen

Either all white or with colored borders. They are our $3 to $12 grades, but prices are less because these special towels have occasional oil spots or dropped stitches.

First floor, Old Building.

May is the Month of Music

All out doors will waken into song. Will your home be

SILENT ?

You can best express the answering emotion that Nature's awakening arouses within you, through the boundless music of

The ANGELUS

Spring songs, fantasies, reveries; music that suggests the wind rustling new leaves, the brook purling over the stones, birds twittering to their young; all these you have at your command in this

Most Wonderful Player-piano

It is built into five of the greatest of pianos—the celebrated Knabe, Schomacker, Emerson, Lindeman and Kurtzmann—exquisite tones for home playing.

And you may have the one you prefer on terms to suit your convenience, in reason—a little money down and a little each month until the cost is covered.

Won't you have music in your home this May?

Piano Salons, First Gallery, New Building.

The John Wanamaker Store

Read The Daily Press.

SPORT TOPICS

COVERING ALL BRANCHES CONCISELY

Sports Dept. Tel. 3000—Extension 3. PLAINFIELD, NEW JERSEY, SATURDAY, APRIL 29, 1916. Serving Its Twenty-ninth Year.

Raking 'Em Over

By "JINKS"

McGRAW IS LOSING HIS POPULARITY.

In New York there is a general change of sentiment relative to the Giants. Manager McGraw is personally feeling the effect and no longer does the Gothamites fan idolize the irrepressible Muggsy. In fact, New York has floppped. The Yankees seem to be the big rage there now, and even in the comment of critics on practically every newspaper, McGraw comes in for some back-hand slams that cannot help but rankle the former championship leader. McGraw is changing. He still has a fighting spirit, but a different kind. He is losing out with his players, too, it seems, as quite a few of them have shown an inclination to leave the New York club, if they can, while it has always been the ambition of a major star to become a member of the Manhattan Nationals. McGraw has a fairly good team this year, maybe a little weak on the pitching end, but he does not seem able to get it playing consistent baseball. Then he does not have the strength in the substitute lineup. When one of his regulars fail he is obliged to use a third-rater in this place. McGraw has been caught off his guard more this year, relative to second string men, than any other manager, with the possible exception of Callahan. The public likes a winner, and just now the Yankees are showing class and causing comment. That is largely responsible for the change of sentiment in New York, but the personality of McGraw is no little factor. Perhaps the day of the great leader is past, his sun is setting, and soon the New York populace will be clamoring for a new manager as bad as did the folks of Pittsburgh during the last three years of the Clarke regime.

• • • • • •

TAKE A SANE VIEW OF THE SUBJECT.

Just how long a certain group of knockers are going to be allowed to exist around these parts is a matter the promoters of the City Baseball League are vitally interestd in. No worthy project was ever attempted that didn't receive its verbal bumps from irresponsibles and in most cases each knock has turned out to be a boost. Those who took the initiative in the formation of the local circuit had no idea of depriving any individual or collection of ballists of an opportunity to earn a few dollars playing the game Saturday afternoons, but they did have the best interests of the sport at heart. Since the league has secured its firm footing considerable grumbling has been going the rounds between those who have been forced to perform for pleasure rather than pecuniary remuneration. A broader view would indicate the ridiculousness of this attitude for in time the organization will gain prestige that will warrant the paying of players and the pay will be considerably higher than they would be able to earn at the present time casting about on independent lots. Get in line with the boosters and you'll profit in the long run.

• • • • • •

BASKETBALL RULE CHANGE SUGGESTION.

When the basketball moguls convene in summer session one of the interesting points that will probably come up will be the matter of having the man fouled try for the penalty point. It is understood that a large majority of the rule makers are inclined to favor this change and no surprise would be occasioned by its passage. The practice most teams make of developing one expert foul shooter who gleans all the glory from this phase simply because he has been drilled incessantly in it is one that should be discouraged. Why shouldn't the man who has been fouled have the right to attempt to gain a point? In a majority of cases fouls are of a personal nature and the new rule would accomplish a two-fold purpose. It would tend to show the man up who commits fouls and it would not bring the foul shooting responsibility on the shoulders of one individual. It is worthy of at least a trial and should prove its value as other innovations have done by actually being put to the test.

• • • • • •

Here is the time for April showers and no one has broached the subject of an athletic meet for Parker Field this year yet. When are we going to begin operations for this classic; now or at the eleventh hour? Some are arguing that the many athletic features on the Newark anniversary program this year will detract from any interest that would ordinarily be manifested in a local meet but the promoter who has faced this brand of competition before it is classed as the healthiest advertiser and more likely to increase than to detract from any enthusiasm that might be evidenced.

• • • • • •

Plainfield High School is represented at the Penn relays today by one of the largest squads of athletes that was ever sent from this place. Just how well they will do against the cream of high school athletic talent from all parts of the country is a matter that we can't foretell, but it is safe to conclude that they will show the best that is in them and we would not be among the surprised if they happen to romp home with a prize or two. At least we expect to see a former Plainfield High School athlete pull down a couple of awards.

Seen and Heard on the Street

Robert J. Fitzsimmons, former champion heavyweight pugilist of the world, loping down Park avenue yesterday afternoon decked out in a Prince Albert coat, an immaculate white vest, and a low rakish slouch hat—the last-named just like the ones rural detectives wear when they go gum-shoeing for safe-blowers.

Four young men with very noticeable expectant smiles on their faces, walking up North avenue late Thursday night carrying three "live" cases of beer.

Leo Zeisel endeavoring to break speed records on West Front street yesterday noon with a one-lung Indian motorcycle while holding both feet on the ground.

Big bunch of rubber-necks watching amateur moving-picture troop pose for the camera in the rear of Proctor's Theatre yesterday afternoon. Usual monotonous background of packing boxes and other discarded stuff from business houses, relieved by a beautiful hand-painted Venetian gorden spread all over a big piece of canvas hung up on the side wall of the old playhouse.

A group composed of Constable George York, Police Lieut. Maurice Higgins and Bert Littell standing at the corner of North and Park avenues waving their arms and excitedly telling a West End contracting carpenter that Judge Runyon knew more about the Bible and could deliver a better sermon than Dr. Biederwolf. Carpenter had previously made the statement that Dr. Biederwolf was the better of the two. [Editor's note.—Said carpenter once suffered a sunstroke from which he has never fully recovered.]

This one was overheard Thursday night at the Columbus Club:

J. J. Varley ((rushing up to Arthur A. Cannon and exclaiming): "Where have you been these past few days; haven't seen you in so long I thought you were over in Dublin fighting with the Irish reservists?"

Cannon: "Well, I haven't been over there, but maybe if the trouble keeps on I'll be going."

John J. Casey (from a corner of the room): "That's right, Art, they'll soon be needing a 'Cannon' over there."

TRIO OF CYCLISTS IN NEWARK EVENTS

Simon, Mortenson and Meyers Will Compete at the Velodrome Tomorrow.

As representatives of the Queen City Wheelmen, a cycling organization of this city, Holger Mortenson, William Simon and Harry Meyers, have sent in their entries to the management of the Newark Velodrome and will participate tomorrow in the weekly schedule of events. This trio competed at the Newark track two weeks ago and returned with excellent records, although handicapped by the lack of track equipment, being forced to use their road outfit on that occasion. All three have since secured their track material, however, and are in excellent condition for the events. Each will start in a number of the amateur specials.

Weather permitting another attempt will be made tomorrow to stage the race meet postponed from last Sunday. With ten races in all and the re-appearance of at least six of the so-called "outlaws," George Cameron, Harry Kaiser, the New Yorkers; Lloyd Thomas, Willie Hanley, the Californians, and the two Newarkers, Martin Ryan and Eddie Madden, the races should prove to be full of action.

Frank Kramer, the national champion, will clash with "Long Bob" Spears, the Australian, in the feature match at two-thirds-mile, while Marcel Dupuy, France's erratic sprinter, meets Frank Cavanagh, the Newark Irishman, in a similar match. Joe Fogler, the Brooklyn six-day star, will meet Michael Debaets, a Belgian "war baby" in an unlimited pursuit race ,and Eddie Root, another six-day favorite, will defend his money-making Brassard against Bobby Walthour, the veteran.

All of the professionals will start in a five-mile open and half-mile open and half-mile handicap A two-mile invitation race is also scheduled for the non-winning professionals in the other races. The amateur races consist o a half-mile novice, a one-mile handicap and a two-mile race.

SPORT COMING EVENTS.

Today.

West Hoboken H. S. vs. P. H. S. (Plainfield).

N. P. H. S. vs N. B. H S (Hyde field)

T. A. B. S. vs. First Baptist.

Clinton Avenue vs. Hope Chapel

Plainfield A. A. vs. Netherwood.

Plainfield Athletic Nine vs. Crescent A. C.

Trapshooting—Climax Gun Club vs. Flemington.

New Market Rifle Club shoot.

Golf—Park Golf Club and Plainfield Country Club

Monday.

High Bridge H. S. vs. N. P. H. S. (Hyde Oval),

Wednesday.

P. H. S. at Somerville H. S. (baseball).

W. H. S. vs. N. P. H. S. (Hyde Oval).

Saturday.

N. P. H. S. vs. Alumni (Hyde Oval).

Netherwood at T. A. B. S.

First Baptist at Clinton Avenue.

Hope Chapel at Plainfield A. A.

WAR IS ON.

The P. A. N. baseball team and the Crescent, both local aggregations, have agreed to clash on Hope Common this afternoon. The P. A. N. will have Newell on the firing line and Meakim "in the trench."

EAST ENDERS TO PLAY.

The Highlanders have a game with the Farmers on Emerson Field tomorrow afternoon. Tone Denny and Art Kyle will probably compose the Highland battery.

TO JOIN HUSBAND.

Jack Martin's wife and child will leave for Milwaukee next Tuesday. They will remain in Milwaukee until the close of the American Association season.

MUCH MALIGNED MINNESOTA GIANT LITERALLY CUT "AL" REICH TO PIECES

FRED FULTON.

Fred Fulton, the tall Minnesota heavyweight, pounded Al Reich, the New York heavyweight, into submission in nine rounds at the Stadium A. C. at the Manhattan Opera House last night. Referee Bill Brown stopped the bout early in the ninth round, when both of Reich's eyes were closed and he was groping helplessly around the ring trying to get away from Fulton's incessant attack of left jabs.

Reich was badly defeated. His face was beaten and swollen, and blood flowed from a cut over his left eye. All the fight had long before been taken out of him, and he was weak and groggy when the referee saved him from further punishment. Fulton had one of the frostiest receptions imaginable. It seemed as if all thumbs were turned down. It was a case of tossing the victim to the lion, but Fulton refused to be the victim. Immediately he unlimbered a left jab that was about the best thing seen in heavyweight ranks since the days of "Kid" McCoy. That left was his big asset, and what he did to Reich with it is almost a shame to mention. In the parlance of the ring, he hit Reich with "everything but the bucket." His left was almost uncanny in its accuracy. Reich is supposed to be one of the best boxers in the heavyweight brigade, yet he looked against Fulton's left like a second-rate boxer against a Packey McFarland.

Fulton weighed 217 pounds. He is 6 feet 6 inches tall, but much of his bulk is over his waist. His physical make-up is frail when compared with that of a well-proportioned Hercules like Willard. Fulton's jaw was exposed for attack any time that Reich chose to shoot a punch over, but he failed to take advantage of the openings which Fulton gave him. When Reich tried to hammer in body blows, they had little effect.

FARMER A. C. TO FILL VACANCY IN LEAGUE

Will Take Over the Schedule of the Defunct Plainfield A. A. Aggregation.

At a meeting of the City Baseball League last evening, discussion of the disbanding of the Plainfield A. A. on the eve of the opening day celebration was the important topic. Although no definite action was taken in the matter, it is understood that the Farmers A. C. will take over the schedule of the defunct organization and will assume its place in the City League.

While Gifford Jones was not present at the meeting, he sent word that as he expects to take a position in Newark and will eventually move to that city, he does not feel that he can look after the interests of the local club. Just why the loss of Jones should mean the disbanding of a baseball team and the threatened disruption of a perfectly good league is an enigma. There are those who suggested that another manager be selected to fill "Dip's shoes," but the idea seems to have been looked upon with disfavor. According to information received from official sources, the players signed up by Jones are free to play with any other league team that desires their services. The Farmers have a team of their own and are not on the market for new material, although they could use some if they could get it.

Tommy Mullin, who was signed up by Jones, fully intended playing with the A. A. team. The Alberts boys were also ready for the opening gun; and any apprehension that Jones may have had in regard to inability to place a winner on the field is ungrounded. It is a fact that his hurling staff had agreed, previously, to perform elsewhere, but the rest of his team stuck to the ship.

While it is unfortunate that the Plainfield A. A. is no more, what little sorrow the fans must experience is offset by the announcement that the Farmers are ready and eager to take over the vacant berth.

The teams represented at the scheduled meeting last evening were the Tabs, Clinton Avenue, First Baptist and Netherwood, the last-named team being the one with which the Farmers will have to battle today. Inasmuch as the Netherwood team captured the flag last year and will raise the gonfalon at today's game, the entrance of the Farmer outfit into the league company will be an auspicious one.

Pope Bicycles

THE ONLY KIND TO RIDE

FOR SALE BY

George L. Simon

179 North Ave. Opp. Depot.

Agent for Fisk Bicycle Tires.

PERTH AMBOY PACERS WILL OPEN SEASON

Mullin and Randolph to Be in Lineup Against Fast Passaic Outfit.

The Perth Amboy Pacers, with whom Tommy Mullin, Frank Hand, Cliff Randolph and Red Grimes perform, will open the baseball season at Perth Amboy tomorrow afternoon, when the fast Passaic outfit will call for a "defeat." The Pacers this year are owned and operated by Billy Pfau, who also holds the reins of the Washington team of the newly formed Pennsylvania-New Jersey League, otherwise known as the "Schwab League" or "Steel Circuit."

According to information handed out by G. W. Miller, secretary of the Washington team, Pfau will divide his charges into two teams, each section playing an exhibition contest tomorrow. Red Grimes will have charge of the band that remains in Perth Amboy, while Pfau will direct the lads who will meet the Degnon Grays in Long Island City. According to the same information, Pfau will compare the merits of the two divisions and will send the better of the two to Washington to play in the new league.

It is most likely that the team representing Washington will have as battery "Cliff" Randolph and "Nibs" Hand. The infield, which Pfau characterizes as worth a "million dollars," will be made up of Worth, Stinson, Mullen and O'Leary, a graduate of Villa Nova, and a newcomer in Amboy circles. In the game at Perth Amboy tomorrow, Randolph will not pitch, Harry Applegate having drawn the assignment.

BASEBALL.

Results of Games Played in National and American Leagues.

NATIONAL LEAGUE.

At Boston—New York and Boston game postponed account of snow.

At Chicago—									R.	H.	E.
St. Louis...	0	0	0	0	0	0	0	0—0	2	2	
Chicago....	1	0	0	2	0	4	0	0—7	13	1	

Sallee, Griner, Snyder; Hendrix, Archer.

At Pittsburgh—									R.	H.	E.
Cincinnati..	1	0	0	0	0	0	0	0—1	6	0	
Pittsburgh.	2	0	2	1	0	0	0	0—5	11	0	

Schneider, Dale, Wingo; Harmon, Schmidt.

At Philadelphia—									R.	H.	E.
Brooklyn...	1	0	1	1	2	0	0	0—5	10	0	
Philad'phia	0	0	0	2	0	1	0	0—3	13	4	

Coombs, Pfeffer, Miller, McCarty; Bender, Mayer, Burns.

STANDING OF THE CLUBS.

	W.	L.	P.C.		W.	L.	P.C.
Phila'phia	6	3	.667	St. Louis.	6	7	.462
Chicago...	6	4	.667	Cincinnati	6	7	.462
Boston....	5	3	.625	Pittsburg.	5	7	.417
Brooklyn.	4	3	.571	New York	1	7	.125

AMERICAN LEAGUE.

At New York—											R.	H.	E.
Boston.....	0	0	0	0	0	0	0	2	0	1—	3	7	0
New York.....	0	0	1	0	1	0	0	0	0	0—	2	12	0

Leonard, Gregg, Carrigan, Agnew; Keating, Nunamaker.

At Cleveland—											R.	H.	E.
Chicago.....	0	0	0	0	0	1	0	0	0	0—	1	5	2
Cleveland.....	0	0	0	0	1	0	0	0	0	1—	2	5	1

Williams, Schalk; Morton, O'Neill.

At Washington—											R.	H.	E.
Philad'phia	0	0	0	0	0	0	0	0	0	0—	6	9	4
Wash'gton.	0	0	0	1	2	0	0	0	4	—7	6	2	

Haborn, Crowell, Meyers; Dumont, Boehling, Gallia, Henry.

At St. Louis—											R.	H.	E.
Detroit.....	2	0	0	0	0	0	1	2	1	—6	10	2	
St. Louis...	0	0	1	1	2	1	0	0	0—	5	9	2	

Coveleskie, Boland, Dauss, Stanage, Baker; Davenport, Hartley.

STANDING OF THE CLUBS.

	W.	L.	P.C.		W.	L.	P.C.
Boston....	9	5	.643	Wash'ton.	7	6	.538
Detroit....	8	5	.615	Chicago...	7	9	.438
New York	6	5	.545	St. Louis.	5	7	.417
Cleveland.	7	6	.538	Phila'phia	3	9	.250

WHEELER, OF PLAINFIELD, LOST AT LAKEWOOD

As a result of yesterday's play in the Lakewood Country Club's spring golf tournament, Sydney Sharwood, Merion, and James G. Batterson, Fox Hills, came through in the upper half of the draw and Waldo M. Paul, Charlotte, N. C., and Fred Herreshoff, Garden City, in the lower half.

In the fourth sixteen, first round, P. F. Miller, of Baltusrol, defeated T. S. Wheeler, of this city, 1 up, 19 holes.

Those who are in a position to judge are picking Waldo M. Paul as the winner in the semi-final and final rounds, which will be staged today. There are others, however, who believe, that Herreshoff's nerve will keep him in the running.

QUEEN CITY OUTFIT TO TRY OTHER SOIL

Will Go to Bound Brook Tomorrow for a go With Homesters.

The Queen City baseball team will travel to Bound Brook tomorrow afternoon, taking with it the firm intention to "hang one" on the Middlesex club.

The Queen City team will be composed of the following players: Randolph, rf; Campbell, lf; V. Mullin, ss; Megonegal, c; Butler, p; F. Mullin, 2b; Anderson, 1b; Morley, cf; Ryan, cf.

The Middlesex team is managed by E. Sofield and is looking for games with local outfits. The Queen City team is carrying on negotiations with the Public Service nine of Newark. The Public Service team is a fast one and sports its own diamond in Hilton. The Public Service team is managed by Joe Cashin, a former Plainfielder whose present address in 292 Fourteenth avenue, Newark, N. J

FARMERS STEP IN TO FILL THE GAP

Plainfield A. A. Retires From City League Leaving Vacancy For New Owners.

The Farmer A. C., which is managed by Amos Stites, has assumed the vacant berth in the City League and should make things interesting. The Farmers are a strictly local team and have been an amateur organization ever since infancy.

The team is one composed of young fellows of rare ability. They are lads who stick together and in fact, many of the Farmer victories can be attributed to the ability to stick together. In the pitching staff, the club finds its greatest weakness, although both Kachelries and Stites have to their credit many notable victories. Of the two hurlers, Stites seems to be the better but he has not had the experience that Kachlries has had. However, the two lads are capable of holding up the Farmer end of the pitching work. Behind the bat, the new leaguers have Morley and Anderson, the latter being the regular catcher and the former a pitcher when he is needed. The addition to "Tush'" Jaeger to the infield adds a tower of strength to that section of the team. Friele, Ryan and Campbell are all good men and are on a par with the present City League players.

It is very probable that the Farmers will present a "surprise" lineup this afternoon but after Monday evening's league meeting, the roster of the outfit will be known and any possibility of a surprise avoided.

CITY LEAGUE GAMES FOR THIS AFTERNOON

The City League will open its season this afternoon with the outfits playing as follows:

T. A. B. S. vs. First Baptists (West End Field).

Clinton Avenue vs. Hope Chapel (Soccer Field).

Farmers vs. Netherwood (Emerson Field).

(OTHER SPORTING NEWS ON PAGE 10.)

Tennis Now World Sport.

Lawn tennis is now a world game. Courts are laid and nets strung in many cities of South America, southern Europe, Japan, China, India and northern and southern Africa.

MR. AUTOMOBILIST

If you have not already had your car overhauled, you should do so NOW. We are equipped to give you a FIRST-CLASS JOB at an HONEST PRICE and we solicit your business.

Let us quote you our price for painting your car.

All the leading makes of tires at New York prices.

MARTIN AUTOMOBILE CO.

PHONE 130. 304-312 PARK AVE.

"SPIRITUALISM"

Sermon, in part, of the Rev. William E. Biederwolf at the Tabernacle Yesterday Afternoon.

"Spiritualism is but a system of lies and it arrays itself against the Lord of Heaven," said the Rev. William E. Biederwolf in his sermon at the Tabernacle yesterday afternoon. It was a severe arraignment of "Spiritualism," and the evangelist pleaded with his hearers to "stay out of its seances lest you bring on yourself the severe judgments of God."

"My friends," said the evangelist, "avoid this hellish heresy as you value your soul; for once put your hand into the hand of the witch of Endor and she will lead you finally to a denial of everything you now hold sacred concerning your faith and in the end will take you with herself, hand in hand, into the bottomless pit of perdition."

Dr. Biederwolf's sermon in part follows:

"I have frequently seen myself in good light, sticks and handkerchiefs pass through a curtain and yet an examination of the curtain did not show any changes in it whatever."

Who said that? Some brainless ignoramus?

"Twelve months have now passed since my boy died, in almost every week of which I have been cheered and comforted by messages from him who is nearer and dearer to me than ever before."

Who said that? Some adle-pated fanatic?

"I have seen a phantom form come from a corner of the room, take an accordion in its hand and glide about the room playing the instrument?"

Who said that? Some thick-skulled dunce?

"During a period of twelve years I have had communications with the spirits of those who have been for some time dead."

Who said that? Some brain-fuddled easymark?

"I have talked with the spirit of Katie King scores and scores of times, saw her form appear and disappear and photographed her many times."

Who said that? Some fool?

No.

Professor Alfred RussellWallace, the world-renowned zoologist and famed the world over along side of Charles Darwin for the so-called discovery of the Darwinian theory of the "Origin of Species," said the first.

William T. Stead, the noted journalist and scholar, said the second.

Sir Oliver Lodge, the great minded scientist, said the third.

Professor Richard Hodgson, LL.D., one of America's leading scientists, said the fourth.

Sir William Crookes, the greatest chemist of modern times, said the fifth.

Speaks Without Knowing.

And Professor James, the most eminent of America's recent psychologists, and Professor Hyslop, of Columbia University, and others of world repute, now dead, like Fichte, the philosopher, and Professor Hare, the first American chemist of his day, and Challis and scores of others of the most noted in every branch of science have committed themselves to the fact of this thing we call Spiritualism; until a large part of the scientific world is saying with Flammarion, the celebrated French astronomer, that "Any scientific man who declares spiritualistic phenomena to be impossible is one who speaks without knowing what he is talking about."

Now with an array of testimony before us like that, it is utter nonsense to say that there is nothing in Spiritualism. It is easy enough to Pooh Pooh, but that neither proves your own intelligence nor gets rid of the stubborn facts before you.

Science has made a fool out of herself more than once by merely thinking a thing was so and putting her "ipse dixit" on it before she had proved it, but when science can come across with the proof, she is under obligation to speak and we are under obligation to listen, if we've got anything to listen with.

We used to sneer at the mere mention of Spiritualism and call the whole thing a fraud and a fake from A to Z and the public was entertained, and so is it today, by traveling magicians who explained the tricks of the trade and performed for us practically all of the supposed spiritualistic phenomena in vogue.

I. IS THE WHOLE THING A FRAUD AND A FAKE?

Well, you can put it down as a dead sure thing that about nine-tenths of it is just that thing, and a bigger set of liars and fakers never lived than the majority of these mediums and clairvoyants and clairaudients and slate-writers and table-tippers and other ghostly manipulators.

Three Black I's.

Some one has said there are Three Black I's that go with Spiritualism, and these will give you a comprehensive reason why you should shun it as one of the most dangerous and unholy heresies of the day.

1. The first Black I is Insanity.

Dr. Winslow, the Oxford lecturer on mental diseases, says the prevalence of madness owing to Spiritualism is on the increase.

It stands to reason that it is ruinous to the mediums. Sir William Crookes himself says, "After witnessing the painful state of nervous and bodily prostration in which many of the experiments have left the medium fainting, pale, breathless, I cannot doubt but that the violence of physchic forces means a corresponding drain on the vital forces.

Judge Edmonds in a lecture in behalf of Spiritualism admitted all this in so many words. He said, "There is a fascination about consulting with the spirits of the dead that has a tendency to lead people off from their right judgment and to instill into them a fanaticism that is revolting to the natural mind."

2. The second Black I of Spiritualism is Immorality.

No system of teaching that advocates free love and pours contempt on the divine ordinance of marriage can intelligently claim anything else than immorality as its natural outgrowth.

I know that some of them teach that the unmarried state is the higher condition for this life and they talk about a spiritual marriage by which they are united in wedlock to some spirit in the other world. If I am not mistaken we have on record a ceremony for such a marriage already in the United States.

They talk about "elective affinities," and "spiritual matches," and "affinital relations." No matter how many times you are married here, every person has an affinity who will be their spouse through all eternity.

3. The Third Black I of Spiritualism is Infidelity.

But we will be more specific.

What It Denies.

7. Spiritualism denies the Inspiration of the Bible.

The author of "Outlines of Spiritualism for the Young," says, "To assert that the Bible is a holy and divine book, and that God inspired the writers to make known His divine will, is a gross outrage on and misleading to the public. The truth is the Old Testament is neither more nor less than Jewish history. The New Testament is made up of traditions and theological speculations by unknown persons. A book so full of errors requires to be read with care."

Andrew Jackson Davis, the most notorious of all Spiritualists, declared that the Bible was only "one of the pen and ink relics of Christianity."

2. Spiritualism denies the Scriptural doctrine of Prayer.

If prayer is answered it is not because it was offered to God in the name of Christ, but as Mr. Wallace, in his essay on Modern Spiritualism, puts it, "the men who pray most frequently, most earnestly and most unselfishly attract towards them a number of spiritual beings who sympathize with them and who, when the necessary mediumistic power is present, will be able, as they are often willing, to answer the prayers."

What a poor exchange! All this balderdash, for the rich promise of our Lord and the sweet experience of the child of God in regard to the blessed privilege of prayer.

3. Spiritualism denies the existence of hell and the personality of the Devil.

In the "Outlines," quoted a moment ago, it is said, "All spirit people of wisdom, knowledge and love say there is no burning hell,—no fearful devil." In a spiritualistic book entitled, "Whatever Is, Is Right," the writer says, "There is no devil and there are no evil spirits." To the Spiritualist the devil is merely an abstract principle of evil. How absolutely opposed to the teaching of the word of God is all this we do not need to be told.

4. Spiritualism denies the Scriptural doctrine of the Holy Spirit.

It teaches that God is dual annd that the Holy Spirit is the motherside of God. One of their most noted writers says, that Holy Spirit means nothing more than holy breath and that Jesus meant no more than this when He made mention of this supposed holy personality; while Gerald Massey says that the "other Comforter" that Jesus promised to send was quite naturally the spirit of a departed loved one comforting the bereaved here on earth!!!

Where It Leads.

Multitudes who are trifling with Spiritualism have no idea where its pernicious teaching is leading them.

5. Spiritualism denies the Scriptural doctrine of the hereafter.

The Word of God says, "Now is the day of salvation," but Spiritualism extends this day beyond the grave and out into the other world.

There are seven spheres into which the spirits of the departed go. The spirits of the wicked dwell in the lowest sphere in places of darkness and misery until repentance begins to take hold on them and then they rise into the sphere above and so on until they dwell as pure spirits in the higher regions.

Can a Christian believe in such bombastic nonsense?

6. Spiritualism denies the Christian doctrine of the Atonement.

Salvation, it always proclaims as a thing of personal merit. Oftentimes in a seance one of these devilish spirits representing himself as a spirit of the higher sphere will tell of his visit to the lower sphere to awaken and help the unrepentant: But what do they tell them? Not, "Believe on the Lord Jesus Christ and thou shalt be saved," even if such a thing were possible then, but "'Repent, Look up, Strive, Be Sympathetic, and helpful to your fellow spirits in darkness,"

7. And lastly Spiritualism denies the Deity of the Lord Jesus Christ.

He was a Social Reformer; He was an honored Teacher, but He was not the Son of God only in the sense that any other man can be.

The notorious Gerald Massey, the poet Spiritualist, wrote, "I do not find that Christ claimed for Himself more than He held out as possible for others. When he identified himself with the Father it was the oneness of mediumship. He was the great Medium or Mediator."

The best they can do for your Lord is to make a medium out of Him!!! Dr. Wisse declares that, "All testimony received from advanced spirits only shows that Christ was a Medium or Reformer in Judea; that He is now an advanced Spirit in the sixth sphere; but that He never claimed to be God and does not at present."

This is Spiritualism and what it thinks of the Lord Jesus Christ.

Could blasphemy, could profanity go further!!

What blasphemous daring!!

What demoniacal contempt!!

Avoid It Always.

My friend, avoid their hellish heresy as you value your soul; for once put you hand in the hand of the witch of Endor and she will lead you finally into a denial of everything you now hold sacred concerning your faith and in the hand will take you with herself, hand in hand, into the bottomless pit of perdition.

They talk about the rapping of the spirits, but if "all the raps it has ever heard" from the discarnate demons of the other world and the incarnate devils of this world "could be gathered GALLEY THREE—AFTER SERMON together in its own head in one thundering rap of annihilation" the better it would be for both heaven and earth.

It is an affair of darkness and what fellowship can a child of light have with the powers of night? "Ye cannot drink the cup of the Lord and the cup of Demons."

It is a system of lies and it arrays itself against the Lord of heaven. Stay out of its seances and don't tamper with it lest you bring yourself the severe judgments of God.

It is an adulterous, damnable, soul-destroying religion. You don't need any raps from spirits blessed or damned. The gentle knockings of God's Spirit are enough for His child. Listen and you can hear Him rapping now. Then lift up the voice of your soul and say, "Speak, Lord, for thy servant heareth," and He will tell you all you ought to know for "When He the Spirit of truth is come, He will guide you into all truth."

"My, God, My God!" cried a Spiritualist, who was once a Christian, "can I ever get back my faith?"

Yes, you may get it back. Go alone with God—you don't need any medium—and listen to the whisperings of His blessed Spirit and He will guide you home.

"TAKE UP THY BED AND WALK"

Sermon of the Rev. William E. Biederwolf at the Tabernacle Last Night.

Text, "Rise, Take Up Thy Bed and walk."—John 5:8.

There are some fellows who won't go into the Kingdom of God at all unless they can go in headfirst. But God never said: "My son, give me thy head." He said: "My son, give me thy heart." You tackle this thing of becoming a Christian with your head alone and you'll have a head-on collision about one minute after you get started. If nothing else will do you but head work, about the best thing that could happen to you would be to run your old head up against some of the solid and mysterious facts of God and get a little horsesense knocked into it, and then maybe you'd call your heart up alongside of your head and move on the way God meant you to.

If ever there was a hopeless case it was this man at the pool of Bethesda. They discovered this pool on the way not many years ago close up by the way temple area—a huge intermittent spring, and when the waters welled up they thought an angel had come down and done it—maybe he did. I don't know—but anyhow they thought just at that time the water had a miraculous healing power.

There was a portico, a pentagonal peristyle, around the pool and it was crowded every day with patients, and this poor fellow I'm telling you about had been lying there for thirty-eight years, a hopeless paralytic with his dreamy eyes fixed on the healing waters he couldn't reach. It was an intermittent spring and the waters only boiled up for a few minutes at a time, and I suppose he had tried a thousand times to get there just in the nick of time, but always someone less helpless than himself had beat him to it.

He had waited there so long that despair akin to utter imbecility was written all over his face, and one day a magnetic looking stranger came along and asked him if he wanted to be healed. He said to him: "Wilt thou be made whole?" and I can hear the poor fellow begin to talk while the hope that was dead within him commenced to revive, and he says: "Why, yes, man that's what I'm lying here for. I have been coming here for thirty-eight years to be healed, and don't I look like I need it? I have lain here gazing on those healing waters, and I've seen others healed, and I know it can heal me, and yet here I am. Am I willing to be made whole? Why, of course I am, but I have no man to put me into the pool when the water is troubled. Now, stranger, you stand by and when the water is troubled get me in quick, if there's anything I can ever do for you, all you've got to do is to let me know. And while he was talking his eye met the stranger's gaze, and there was a tenderness in it he had never seen in any human's eye before, and he had a countenance such as he had never before seen any mortal being bear, and as he looked the stranger spoke again with a voice that seemed to thrill the helpless limbs with vigor and Jesus said.: "Take up thy bed and walk!"

Rise? How could he rise? If he could rise he would not have been lying there for eight and thirty years But he did rise when Jesus told him to, for when he made the effort, though utterly helpless, into his lifeless, crippled limbs quicker and more powerful than the current of the mightiest dynamo passed all the energy and might of the living God Himself.

Oh, my brethren, here is a great truth: "To them that obey Him He is the author of eternal life."

Can Do the Business.

And so I come to you with the message of Jesus Christ tonight. I don't care who you are or how far away from God you've been; if you want to be made whole Jesus can do the business for you. You say you've always been troubled with doubt and the way is dark. RISE and the light will shine and Christ will lead you out. You say your temptation is bitter and your passion is too strong. RISE and the chains will snap and Christ will set you free, and God's might will take the place of your weakness.

There are hundreds of you in this city and in this Tabernacle, poor, palsied, paralytic, hellbound souls who need Christ as much as ever did that poor fellow at the pool of Bethesda, but the great trouble with so many of you is that you are not willing to test the reality of religion and put to the proof the thing that Jesus says.

In some parts of the West the stockmen build a wall around the big pool of water to keep the cattle from wading in and making the water muddy. Then they build a platform over the pool and put a trough at one side of it. The trough can't be seen from the outside. One day an old ox reared up on his hind feet and looked over the platform, and said to the rest of them: "There ain't a drop of water in it," and Haeckel and Spencer and Andrew Carnegie say: "There's nothing in it," but an old ox thirsty for water says to the rest: "Come on," and he goes around the wall and walks out on the platform and the weight of his body forces the pure gurgling water up into the trough and he drinks and is satisfield. Yes, they say, "There's nothin it," but you let the poor sinner walk out on the promise of God and the water of life will spring up in his soul and he can drink and see that it is good.

Oh, my brother, do you want to know God. Do you want to be made whole? Do you want a faith that will satisfy you while you live and when you come to die; then hear the great Christ of God saying to you, now, RISE! And God help you to take Him at His word.

One reason why we have so many cross-grained, cantankerous, paralytic, no-account backsliders in the church is because they made provisions for a relapse when they took the cure.

Jesus wanted this poor fellow to realize that he was fixed up for keeps and that he didn't expect him to take a few feeble steps and then lie down again.

Going Back.

It was sad enough, God knows, to see that poor paralytic lying there on his dirty bed, but it would have been a good deal sadder to have found him there the next day after Jesus had met him and poured his poor, palsied body full of palpitating, pulsing, red-corpuscled health. And the saddest thing in the universe is to see a soul once touched with the glorious health of Jesus go hobbling back to Bethesda and lie down on a bed of paralysis.

One day last July I saw a large vessel launched from the Cramp shipyards in Philadelphia—one of the largest they ever put out. As she shot down the greased runners she seemed to be a living, breathing thing, throbbing with a mighty ambition for the sea.

It's great to see the way they do it. They take two long runners at an angle of twenty-three degrees and on top of them place two others with grease enough between them to start a soap factory. They bolt them at the upper end and then on the top of the runners the ship is built, first the keel and then the ribs of steel, and then a million bolts grip fast the mighty sheets of iron that make her sides. And as they rise from keel to deck everywhere the titanic thing is stayed by timber props until, as you walk beneath it, you seem to be wandering among a forest of branches of trees. Next goes in the heart—deep down in its breast—giant engines of 10,000 horsepower, whose mighty throbbings are to laugh the fury of the sea to scorn. And when the stacks are raised and the decks are laid, promenade and main, and all the rest, the hour has come for launching. The flags of every nation, Old Glory above them all, stream from stem to stern. At the stem of the vessel rises a stand where distinguished guests assemble. Some favored girl is there to break a bottle of wine over its nose—she's going to christen it. Where the fool custom of using wine came from I don't know. You might as well burst a bootle of booze over your baby's head at the baptismal font. When the Tennessee was launched Miss Warfield christened her with a bottle of water—me for Miss Warfield.

"All ready now, boys, we'll let her go."

Bumping Down the Props.

What are those thundering, thumping sounds? It's the music of battering rams swung by a jolly host of brawny built toilers bumping down the props. Everybody is on the "qui vive." Every window is crammed; every roof is crowded and every pier is packed.

And now listen. Someone is sawing timber. Those top runners on which the great ship is resting and which are bolted down only at the top are being sawed in two. The band begins to play. The crowd holds its breath and the mighty monster of the deep, as if anxious to get away, as the saw has nearly done its work, tears the fingers from the bolted end that holds it back. The bottle smashes! A voice says: "I christen thee 'Great Northern!'" and the old greyhound of the ocean shoots down the greased planks to the music of the band and thousands of shouting, loved ones on the deck are shouting gracefully as a seagull dips down from the skies.

And now in fancy I see that boat putting out from the wharf for the sunny climes of other lands. The flags are flying, the bands are playing, loved ones on the reck are shouting "Good-bye! God bless you," and the journey is begun. All nature seems interested in the trip; the skies smile and the shining sun kisses the ocean's face and turns its ripples into silver and its feathery foam into gold.

But just outside the bar the winds rise, the air grows dark and the hurricane comes. The ocean is lashed into fury and the proud, strong ship begins to show its mettle. She rolls and tosses and rides waves until her twin screws buzz in midair, but she sticks her steel nose into the black banks of the scowling waves and plows on.

Breakers Ahead.

But a cry is heard: "Breakers dead ahead!" shouts the captain, but it's too late. They said she couldn't sink, but when she ran her proud steel nose into that mountain of rock just bulging up through the surface of the sea she gave a deepseated groan and, trembling like a thing of life, she settled down on her side and went down to a watery grave.

And how sad it is! And how it makes your heart ache! And how you sympathize with those whose loved ones went down! Maybe some one you loved was on board, and how sad it is. But oh, it's sadder than that when it's the shipwreck of a soul. You started out full of joy; you came down in a meeting like this maybe and gave your heart to Christ, and you thought and everybody else did, you were going to sail well across the sea of life. But just a little beyond the bar and things became unsettled—temptations came—old companions got about you; your old lust stood up before you again and it was too much for you, and you went down and today you're away from God and back again in the old life of sin where you used to be.

Now why is it? It's because you don't take up your bed. You leave the thing in a way that makes it easy to go back.

John Culpepper tells us that one time the church officers had one of his members up for drunkenness The fellow's name was Johnson, and he was very penitent, and said he was ashamed of his own weakness, and Mr. Culpepper told him he was not surprised at all, and that seemed to hurt the fellow's feelings, and he said: "Brother Culpepper, I thought you believed in me and was expecting me to hold out," and Mr. Culpepper said: "Johnson, I did believe in you and was expecting you to hold out, but the first time I saw you in town after you had joined the church you hitched your horse to the same old hitching post that you had tied it to for years, just 15 feet from the barroom where you've spent thousands of dollars and gotten drunk hundreds of times, and I said to myself then: 'If old Johnson didn't change his hitching post he'll be drunk again in six months.' If you had been afraid of yourself and afraid of the saloonkeeper and afraid of your old associates, and afraid of the Devil, and tied your horse way around yonder to the Methodist church horserack and asked me or Bill Hayes to go down town with you for the first few times I would have expected you to make the steep grade." And I tell you that old hitching post explains the difficulty with about nine tenths of the old backsliders you find in the church today.

Must Leave the Old Life.

You've got to cut loose from the old life, and the farther you can get away from it the better it will be for you. We prayed till midnight with one fellow who wanted to be a Christian, but he didn't want to give up his cigarettes. How much do you suppose he would ever have amounted to as a Christian if he had stuck to that senseless, fool habit?

Now that's the thing in your life more than anything else that's been keeping you away from God. Is it the booze on your sideboard, the card table in your home, the Christ dishonoring crowd you've been training with? Well, do you think for one minute you can become a Christian and stay one and not say "Good-bye" absolutely to that thing? There's no power in the universe can save some people unless they make a clear cut with the world. Get a new hitching post; get rid of the trifling, godless crowd you've been training with; change your track and your drive; say "Goodbye" to the old life and the dirty deeds of the flesh. Be a man and be true like you know you ought to be. Don't be a mollycoddle.

If I'd walk up to you and say: "I understand you're a dirty liar and people wouldn't believe you if you swore to the truth on all the Bibles in the country," what would you say? Would you say: "Yes, yes, I know I am; but then, you see, I'm only human, and you must not expect too much of me."

If I'd walk up and say: "I understand you're a miserable old deadbeat, that you've skinned every merchant in town and nobody can trust you because you're nothing but a low-down thief," what would you say? Would you say: "Well, I I guess it's all so; but then you know you can't expect anything of a man: I don't profess to be perfect."

If I'd walk up to you and say: "Look here, you old libertine, they tell me you're leading a double life and that half the men in this town have forbidden their wives to speak to you," what would you say? Would you say: "Oh, well, I'm only human and I have my faults and this one is one of them, but you must not expect too much of me."

Must Produce the Proof.

No; if I'd walk up to you and come across with something like that you'd have your fighting clothes on in a minute and say: "Look here, you prove what you say or I won't be responsible for what happens; I don't allow any man to call me a liar or a thief or a libertine. Come on with your proof."

And you'd be right. Then, say, my brother, why don't you take the same stand about everything that's mean and low and trifling and un-Christian and be as true as your ideals and as true as your vows. When you start on the Christian way cut absolutely loose from the other way and be a Christian man, every inch of you. Pitch your ideals high, and, God helping you, keep on going after them.

But above all, my brother, begin at the place of your strongest temptation, at the place of your besetting sin and play quits with the devil there. Roll up your bed.

And then what? WALK!

That's the cost of your cure; not of getting it, but of keeping it. Some people say they're Christians, but they don't deliver the goods.

The most appropriate hymn for some of you to sing is: "Asleep in Jesus, Blessed Sleep."

Of course, God expects a Christian to be on the job helping him bring this old world around to Christ. When a farmer has a hired man he doesn't want him to sit around singing praises to him and telling him how he likes his meals and his bed, but he expects him to hustle around and slop the hogs and do the chores and take a hand out in the field, and God isn't interested in your hallelujahs one rap unless you get on the job and make good on your shouting. Two fellows went up the Mississippi river trying to see which one could blow his horn the loudest, and one of them made his blow so loud it exhausted all the steam and stopped the boat. Nothing doin'. It was all blow and no go.

Be of Some Use.

Have you been healed? Have you taken up your bed? Then walk or you'll get paralysis again and have to go back to Bethesda. If you don't use your legs they'll shrivel up and a man's soul will atrophy just as quick as his legs. A Christian is a good deal like a top. When it hums it stands erect; when it slows up it wobbles; when it stops it falls. Are you humming or are you wobbling or are you down and out? If you are then Christ is at the pool today saying to every soul that needs to hear His voice: "Rise, take up thy bed and walk." He's been walking round about and through old Plainfield ever since the first settler threw up his cabin in the valley, but thousands are dead and gone and thousands are living yet who have never heard His voice because their ears were filled with the hum of other things. But He's here today as never before, riding in the street cars, calling at the public schools, out in the factory, whispering to the merchant, the banker and the doctor and the lawyer as they turn the dial on the safe: "Rise, take up thy bed and walk." And may God help you to hear his voice and obey before it's everlastingly too late.

Will you rise tonight?

You say: "I can't understand how."

I say: "You don't need to understand how."

You say: "I'll try to get up some other time."

I say: "Now is God's time for you."

You say: "If God intends to save me He'll do it in His own time and His own way."

I say: "This is God's time and this is God's way. Will you rise?"

You say: "No."

Then there's nothing for your poor palsied soul to do but to lie there on your bed of sin and indifference and unbelief, and rot in its disease. But I beg of you don't do it. Don't damn your soul by your stubbornness. But rise, take up your bed and in God's name walk.

I could picture the awful doom of a soul tonight that dies on its bed of sin and the appeal would be a legitimate one. When I appeal to your self-interest I don't appeal to your selfishness. It's not selfishness for a man to run out of a burning building. It's not selfishness for a man to get out of the way of the oncoming judgment of God. God says: "Free from the wrath to come," and the man who runs is not a coward. But I'm coming to you tonight with the other appeal. And I say to you one and all alike: "Come and serve; come and suffer; come and be saviours." And let us see not only what God will do for us but what God will do through us in making this old sin-sick world a little more like God meant it to be when He first put man into it.

Choose Your Side.

You remember the story Prescott tells us in his history of the Conquest of Peru about Pizarro. Mexico had yielded under the hand of Cortez and a small company of brave followers, and Pizzaro thought that an experience like that might be repeated in Peru, of whose fabulous wealth he had heard such glowing reports. But they were called upon to suffer such indescribable hardships that his soldiers were about to desert him, and just then came ships from the homeland to carry them back to safety. Pizarro told them plainly they might go back if they wanted to. Then drawing his sword he traced a line from east to west on the sand, and pointing toward the south he said: "Men, before you lies toil, hunger, drenching storms, disease and possibly death; but there is victory and great wealth and glory behind you in ease and pleasure and safety. On that side lies Peru with its perils and its riches; on this side is Spain with its comfort, but eternal disgrace. Now men, choose whether you will go on to Peru; as for me I will go on." And he stepped across the line. In a moment his faithful lieutenant was by his side and said: "I too." And then came another and another until the whole of his brave little band was at his back and with them Pizzaro swept on to a conquest which has ever since been one of the marvels of succeeding generations.

Oh, my brother, I know there's a heaven to gain and a hell to shun. I know there's weeping and wailing and gnashing of teeth, and I know there's joy and happiness with the redeemed among the walks of God's glory-lit world, but not for these reasons do I bid you come tonight. But I sound a trumpet call and bid you come and fight with Christ against the powers of iniquity and claim this world for God. I do not say there are no scars, but there's a great aching heart of humanity crying for help, and I call you in the name of Christ and say: "There's a duty to perform; there's a victory to be won and heroism to be shown" and I know that will appeal to you. Then come and be a saviour of humanity, and in so coming you will find that you have saved your own soul with a salvation more glorious than ever you thought was possible. And if you'll come, come now, and take my hand and let us tell God about it.

BIEDERWOLF CAMPAIGN

(Continued from page 1.)

tinued applause.

Prior to the sermon, the National Male Quartet sang "Just Outside," and "Mac," the Scotch singer, known as the "Song Evangel," sang with much effect "A Stranger Stands Outside the Door." Rev. Dr. C. E. Herring, who read the scripture lesson of the evening, took occasion to remark that Mr. Braider, who had been honored, got his training in his church, and was still a member, although Dr. Anderson had stolen him away to play the organ in his church. However, he wished to say that Mr. Braider deserved all the honors bestowed.

Dr. Biederwolf, before beginning to preach, remarked that he had been informed that 90 per cent. of the employes of the International Motor Company's plant who were present last night, had decided for Christ; and he added this speaks well for the character of men employed by that concern.

Dr. Biederwolf closed his discourse with one of his strongest appeals to the unconverted, as well as the church members, and he urged all to join in the great work of helping to bring others to Christ. He said: "A Christian is just like a top. When a top is humming it stands up straight; when it begins to run down it wobbles and when it stops it is down and out. Do you want to be that kind of a Christian?" declared the evangelist in his most appealing voice.

The appeal for the collection early in the evening was made by Harry Gee, a member of the finance committee, and he took occasion to tell the large audience that it was enjoying a great privilege and one which it should appreciate to such an extent that it should respond with a generous collection.

WEATHER EVERYWHERE.

Observations of the United States weather bureau taken at 8 p. m. yesterday follow:

	Temp.	Weather.
Albany	50	Cloudy
Atlantic City	44	Cloudy
Boston	38	Rain
Buffalo	40	Clear
Chicago	50	Clear
New Orleans	66	Cloudy
New York	50	Cloudy
St. Louis	62	Clear
Washington	56	Clear

124 LOST AS BRITISH BATTLESHIP SINKS

H. M. S. Russell Hits Mine In Mediterranean.

London, April 29.—The British battleship Russell has been sunk by a mine in the Mediterranean.

Admiral Fremantle, the captain of the Russell, 24 officers and 676 men were saved, but about 124 men are missing.

Announcement of the loss of the vessel was made in this official bulletin:

H. M. S. Russell, Captain William Bowden Smith, R. N., flying the flag of Rear Admiral Fremantle, struck a mine in the Mediterranean and was sunk.

The admiral, captain, 24 officers and 676 men were saved. There are about 124 officers and men missing.

The Russell is the tenth capital ship of the British navy to be lost since the war began and is the fourth officially announced as having been sunk by a mine. The others were the old battleships Irresistible and Ocean, sunk on March 18, 1915, and the King Edward VII. on Jan. 9, 1916, at a place not revealed.

Three were torpedoed in the Dardanelles by the German submarine U-51, the first to make the voyage from Germany to the Mediterranean. These were the pre-Dreadnaughts Goliath on May 13, the Triumph on May 25 and the Majestic on May 27, 1915.

RESENT PLAN TO ELECT BRYAN

Mississippi Congressmen Don't Want Him as Delegate.

Washington, April 29.—Members of congress from Mississippi were incensed at the suggestion that William J. Bryan may be elected a delegate to the St. Louis convention by Mississippi Democrats. It became known that Bryan's admirers in the Sixth district of Mississippi are discussing plans to elect him a delegate and that Mississippi newspapers have taken the matter up.

Representative Collier of Mississippi said that Mississippians should resent the move and prevent it from gaining headway. He believed Bryan would not have the courage to accept as delegate from Mississippi after his defeat in Nebraska, even if his friends should elect him.

—That funny fellow scoop is on the classified page.

FARMERS PRESENT LEAGUE ROSTER

Team Has Been Fortified by Addition of New Men.

In anticipation of an undisturbed entrance into the City League, Amos Stites, manager of the aFrmer A. C., presented his roster to the league moguls late this morning. The roster, as it now stands, will have to be officially confirmed at the meeting Monday evening.

The roster follows:

Joe Morley, Henry Anderson, catchers; Kachelries, Ford, Al Buckley and Harry Stites, pitchers; Axel Anderson, 1b.; William Burns, 2b.; William Marsh, "Tush" Jaeger and Ben Nichols, 3b.; Herb Friell, infielder, and Alex. Campbell, Larry Randolph and Billie Ryan, outfielders.

The club has not, as yet, appointed an official scorer, but will undoubtedly do so before Monday evening.

ELKS' CLUB BOWLERS PLAN FIVE-BACK EVENT

The bowling season has been so prosperous at the Elks' Club that a committee has been chosen to make arrangements for a five-back prize tournament beginning May 1 and ending May 15. There will be nine prizes to be distributed as follows:

First—Elks' charm for high average.

Second—Elks' scarf pin for second high average.

Third—Box of cigars for first high score.

Fourth—Fountain pen for second high score.

In order to qualify all contestants must bowl nof less than ten games. The officers of the bowling committee are: Chairman, J. E. Waldorf; vice chairman, Wr. C. W. Leonard; D. Fred Carpenter, treasurer, and H. H. Holder, secretary.

WESTERN PROMOTERS OFFER MORAN A $20,000 PURSE

The latest offer for a fight with Frank Moran as one of the principals was received by Ike Dorgan, his manager, yesterday in a telegram from Tulsa, Okla., in which a representaive of three wealthy sportsmen guaranteed Moran a purse of $20,000 for a fight with Carl Morris on May 30 in Tulsa. The telegram stated that the promoters of the bout had secured the Tulsa racetrack for the holding of the fight, and were prepared to carry the matter through.

Jim Coffey is training in the hope of landing this engagement in case Moran rejects it. Although Dorgan is holding out for the guarantee plus a percentage of the gate receipts for his boxer, it seems that Moran is the greater attraction, as it was stated in the telegram that the promoters were sure they could meet all the demands of the Moran management.

SPRINTER DREW SMASHES HIS OWN WORLD'S RECORD

As his final contribution to an indoor season of indifferent performing on his part, Howard P. Drew, the Los Angeles sprinter, last night created a new world's record for 90 yards when he won one of the feature attractions of the annual games of the Smart Set A. C. in the Thirteenth Regiment Armory, Brooklyn, in 9 seconds at.

The world's record holder for 100 yards clipped one-fifth of a second off the former mark, which he established himself in 1914. The negro flier won by more than a yard from Frank Stephenson, of the Trinity Club, best of the local short-distance men, and by almost two yards from Roy F. Morse, unattached, national junior champion at 100 yards. Drew ran off a starting block.

INDIAN LEAGUE SCHEDULE.

The first athletic event of the Indian League of the boys' department of the Y. M. C. A. will be held Monday and others will follow during May and the forepart of June. The schedule follows:

May 1—15yard dash.
May 8—Running high jump.
May 15—8-pound shot put.
May 22—Running broad jump.
May 29—Pole vault.
June 5—Running hop, step and jump.

RANDOLPH TO PITCH.

Cliff Randolph will twirl for the outof-town division of the Perth Amboy Pacers at Degnon Field, Long Island City, tomorrow. Jim Emery will play second base for the Pacers. It will be remembered that Tommy Mullin, another local lad, performs at second for the other section of Pfau's organization.

NEWARKK'S GOOD STARTER.

After a one-day postponement because of rain, the International League was able to pry off the lid in Newark yesterday, the locals winning 4 to 3, in a ten inning struggle against "Joe" Birmingham's Toronto bunch.

Miss Elizabeth Kiernan, of Grandview avenue, has returned home after spending her Easter vacation out of town.

—Until you have canvassed the readers of this newspaper on the matter, do not decide whether or not this may be a "poor time to sell" the property

LAST REHEARSAL OF "MYSTIC ROSE"

Prof. Skilling Highly Pleased With Work of the Principals.

The last rehearsal of the full company for "The Mystic Rose," the mammoth and spectacular Japanese-American comic opera, which is to be produced for three nights, beginning with next Monday, at the Plainfield Theatre, under the auspices of the Plainfield Lodge of Elks, previous to the full dress rehearsal in the theatre, was held last evening. Professor Skilling, the composer and conductor, was highly pleased with the work of all the principals, as well as the specality numbers and the chorus. Mr. Skilling feels perfectly confident that with the help of the final dress rehearsal, which will be held previous to the opening performance, at which time the full orchestra will be present, the production on Monday night will be as finished as though the entire cast had been appearing in the opera before the public for several days.

Those who have had an opportunity to witness the rehearsals are simply carried away with the excellent stage work and the wonderfully catchy music of "The Mystic Rose." The women who have been acting as chaperons to the two hundred and fifty little girls who appear in the "Flower and Buttery" ballet, and thus have had an opportunity to watch the children perfect their parts, are praising this feature to the skies. In their opinion, those who attend the opening night will encounter the most pleasant surprise they have ever experienced, as nothing approaching this feature has ever been presented in Plainfield.

Other specialty numbers which have made very decided hits in every city in which "The Mystic Rose" has been presented, the The Boola Boola Boys singing "Under the Mango Tree," the Geisha Double Sextet, in a dancing speciality, and the song, "A Japanese Ideal Dream," the Dancing Tea Girls, who also render "In the Flowery Land," the Tourists' Double Septet, who contribute a dancing specialty in connection with the song, "You're the Girl Worth While," while the specialty act of "The Robbers' Trio," composed of Joseph C. Martin, Harry N. Blimm and Edward J. Harding, Jr., is sure to be a scream.

A very large number of reservations have been made and the committee requests that those who have had seats laid aside call for them tonight or early Monday morning. The sale for Monday is large, but some choice seats can be had, provided not more than two or three persons wish to be seated together.

PRESIDENT HIBBEN COMING TO DINNER

Princeton Club Will Have Him as Honor Guest on May 12.

The Princeton Club of Plainfield has been fortunate in securing as its principal guest at its annual dinner, President Hibben of the University.

This is the first time for many years that the president of Princeton has attended the dinner of the local organization. The dinner will be held at the Country Club on the evening of Friday May 12, at 7 o'clock, and arrangements have been made to take all the members of the club up to the Country Club by automobiles furnished by members for that purpose.

The president of the club, Samuel T. McCarter, Jr., will act as toastmaster, and the speakers, in addition to President Hibben, will be Mayor Calkins, representing Harvard; Edward M. Stevenson, president of the Yale Club; S. M. Shoemaker, Jr., president of the Philadelphian Society of Princeton, and Mr. Richardson, of the class of 1910, who has recently returned from the trenches in France and whose story, as told already to some of the New York Clubs, has proved a most interesting and thrilling one.

The chairman of the dinner committee, Joseph Vandeventer, has perfected the arrangements for the dinner, which promises to be one of the largest in the history of the club.

LUSITANIA SURVIVORS ARRIVE IN PLAINFIELD

Edith Williams, aged 10 years, and her brother, Edward Williams, aged 11 years, children of John Williams, formerly of Plainfield, who were among the few saved when the Lusitania was sunk by a German torpedo boat on May 7 last, were brought to Plainfield yesterday afternoon by their father and are now stopping with Mrs. Andrew Muir, of West Fourth street. They will remain here for the present.

The children are in excellent health. During their long stay on the other side they were cared for by relatives. At the time of the fatality Mrs. Williams and four of her children were drowned. The father was in England awaiting their arrival there. Mr. Williams expects to recover heavy damages from the steamship company through the loss of his wife and children.

—Do the available household workers of this city, who read the classified columns of this newspaper, know that you need a good servant?

—Press want ads. pay.

—Press want ads. work wonders

GERMANS AGAIN ASSAULT VERDUN

Offensive Resumed Fiercely on a Front Covering 15 Miles.

COMPROMISE WITH U. S.

Newspapers Print Warning to All Socialists in Country—Kaiser May Send Personal Note—Another Zeppelin Destroyed.

Paris, April 29.—French war statement:

"German troops have resumed the offensive at Verdun. Attacks on a fifteen-mile front against French positions on both sides of the Meuse river have been launched during the past twenty-four hours.

"All these attacks were repulsed," the French War Office announced this afternoon.

"In their assaults the Germans tried all the methods with which they are wont to seek victory.

"The fighting was terrific on both banks of the Meuse,' acording to the communique. It opened on the west bank with a grenade attack on the French trenches protecting Hill No. 340, one of the key positions on Verdun's northwest front. This attack was repulsed. Then came a violent bombardment of the defensive lines at Avocourt, Esnes and Hill No. 04. When the conflict extended to the east bank, the Germans halted a violent bombardment of the French positions near Thiaumont farm to make an attack with liquid fire. Having prepared for this development, the French were also able to repulse this assault.

Germany Warns Socialists.

Amsterdam, April 29.—The Vorwaerts publishes a serious warning to al Gierman Socialists to prevent a rupture with America and to resist the disposition to treat the differences between the two countries lightly. German newspapers report that a compromise has been reached preserving the interests and dignity of both countries.

Zeppelin is Destroyed.

Amsterdam, April 29.—Frontier reports state that a Zeppelin airship was destroyed at Zeebrugge early this week. All the superstructure was consumed by fire. The metal franmwork was sent to Germany to be used in the construction of another airship.

Kaiser to Make Pledge.

Washington, April 29.—It is reported here from a reliable source in Berlin that the German answer to the Aemrican note will be followed immediately by a personal letter from the Kaiser to Berlin, in which the German ruler will pledge that his country shall, in the future, keep faith with the United States. An answer is expectes to be delivered on Monday.

MISS ETHEL KINNAMAN WEDS IN THE WEST

Contralto Soloist of First M. E. Church Becomes Wife of John Zimmerman, Jr.

Announcement is made of the marriage of Miss Ethel Kinnaman, contralto soloist of the First Methodist church, to John Zimmerman, Jr., of Philadelphia. The ceremony was performed at Kansas City on Monday, April 18, while Miss Kinaman was on a concert tour through the West. Friends in Plainfield received word of the marriage today.

Mrs. Zimmerman has been the contralto soloist at the First M. E. church for several years, her singing being greatly enjoyed. She has also been the soloist for Pryor's Band, and, in addition, has been prominent in concert work. Mr. Zimmerman is the junior member of the Zimmerman Tapestry Industry, of Philadelphia, where the family is well known. Mrs. Zimmerman will probably sing one or two Sundays at the church here upon her return from the West.

STOLEN WATCH BROUGHT TO OWNER FOR REPAIRS

Charged with having stolen a watch from the home of Carl Silbert, 426 West Front street, on January 10, 1915, Theodore Lane, formerly of Plainfield, was arrested yesterday by Capt. Flynn at Bernardsville, and has been brought back here for trial. Last week a local man brought Mr. Silbert's watch to him to be repaired. He recognized it and notified the police. They found that the owner, a man of good character, had bought it from a pool room man here. He bought it from Lane, he said, and Lane was located at Bernardsville. He says he bought the watch from another man, but he will be tried on a charge of larceny May 1.

FREDERICK BENTELSTETLER.

Frederick Bentelstetler, aged fifty-seven years, died yesterday at his home in Fanwood. Beside his widow, Mrs. Rose Bentelstetler, he is survived by two sisters, Mrs. Louise Kraemer and Mrs. Eugene Hebdnig, both of Fanwood. The funeral will be held tomorrow afternoon at 2 o'clock, from the mortuary parlors of J. J. & C. J. Higgins, on West Fourth street, and interment wil be made in the Scotch Plains cemetery.

JOHN LEAL WILL RETIRE IN JUNE

After 35 Years as Teacher He Will Be Succeeded by C. D. Wardlaw.

CORPORATION FORMED

Commodious Property at 1038 Park Avenue is Purchased, Where an All-Day School Will Be Conducted.

Negotiations that have been under way for several months reached a conclusion today permitting announcement to be made of an important change in the conduct of Leal's School, one of the oldest and best known private educational institutions in this vicinity. John Leal, the founder and principal at the present time, will retire at the end of the present scholastic term and the work will be carried on by an incorporation under the name of the Wardlaw School. C. D. Wardlaw, of Berkeley avenue, who has been associated with Mr. Leal for many years, is president and principal of the incorporated company and the other officers are A. I. Nichols, of Fanwood, treasurer and business manager, and W. D. Hartshorne, of Philadelphia, associate principal. The capital is placed at $16,000, divided into seventy shares of common and ninety of preferred stock.

The retirement of Mr. Leal, which comes after thirty-five years of consistent service, will result in numerous changes for the future policy of the popular school. The present main building on West Front street is to be given up entirely and the classes will be moved to the former Lowe property at 1038 Park avenue, which has recently been purchased. With the alterations to the present residence there the site will be ideal for an institution of the standing that Leal's has always enjoyed. The changes will include the placing of well lighted and well ventilated class rooms, according to the strictest hygienic principles, a modern gymnasium and all the conveniences needed for congenial surroundings, commensurate with mental study. The grounds have a frontage of 150 feet on Park avenue and extend 400 feet to Arlington avenue, giving a sufficient area for two tennis courts and a splendid playground for the younger boys. Alexander Milne, who is a graduate of Leal's, has the contract for all the improvements to the building.

The Wardlaw regime policy of the school will be all day classes for boys from the earliest ages to college preparatory. The curriculum will include academic work, industrial arts and elementary science. The athletic portion of the day's routine will be an important features, Mr. Wardlaw believing that healthy bodies mean active and vigorous mentality. General play and athletic will be held in the afternoons to refresh the young minds after morning study. For several years past some of the Leal classes have been conducted in the former Boone property on West Seventh street and this department will also be transferred to the new location. There will be no junior or senior classes for the present.

Mr. Wardlaw, the new head of the institution, needs no introduction to Plainfield people. He has been an important factor in the conducting of the Front street building for many years and beside this has been active in local civic affairs as the head of the Netherwood Residents' Association. His education was completed in Trinity College, University of North Carolina and Columbia University. His teaching has a thoroughness that has made it distinctive with Leal graduates and he has the faculty of being able to select properly fitted assistants. His teaching corps at the Wardlaw School will include W. D. Hartshorne, A. I. Nichols, manual training; George W. A. Lyon, languages; Mrs. Charlotte C. Wardlaw, arts; Miss Abbie S. Hague and Miss Emma B. Ragland. There will be an advisory board of four college professors, and President Flavell Luther, of Trinity College, and President Edward K. Graham, of the University of North Carolina. The others will be from Columbia.

In the thirty-five years that it has been in existence, Leal's School has graduated hundreds of young men from prominent Plainfield families. The courses have been so thorough and efficient that students have readily been admitted to the leading universities of the country after certificate presentation. Many of the graduates in Plainfield have made names for themselves in the business and scientific world and with such a worthy predecessor as Mr. Leal it is safe to assume that the Wardlaw School will enjoy a still more successful career.

HELD FOR BUYING LEAD THAT BOY HAD STOLEN

B. Frankel, a merchant of 315 Plainfield avenue, was arraigned in police court this morning on a charge of receiving stolen goods. It is charged that he bought some pig lead from James Anderson, a colored boy, who stole the lead from A. Rosenthal, 523 West Third street, Thursday night. The boy was arrested for the theft by Police Lieut. Higgins yesterday an admitted his guilt. He also said he sold the lead to Frankel. The boy was ordered held for juvenile court in Elizabeth by Judge De Meza this morning and the case against Frankel went over until next week.

—Going to bend? See Saturday's Press.

SOLDIERS CORNER 12,000 OF REBELS

Bloody Fighting Results in Capture of Buildings—Postoffice Shelled.

London, April 29.—12,000 rebels have been cornered by the King's soldiers sent to put down the riot in Ireland, according to an official report received here today. The rebels are made up of 10,000 Sin Feiners and 2,000 of Larkins' citizen army. They had established headquarters in the Postoffice Building, the Four Courts and other buildings in the heart of Dublin. The Postoffice building was shelled by a British warship and seriously damaged, but is still occupied by the rebels who have machine guns and appear to be well armed.

Severe fighting occurred in the Irish capital late yesterday afternoon when British troops attacked and captured the strongly intrenched positions of the rebels in Stephen's Green. The square itself is enclosed by an iron railing. Entrance is gained only through comparatively narrow gates, at which the Sinn Feiners had built high barricades of overturned autobuses and trucks.

Government troops rushed the barricades in a massed attack and after fifteen minutes of furious hand to hand fighting broke through the gate. Inside the square the rebels had thrown up shallow trenches, protected by sand bags. From behind these they poured fusillades at the British troops streaming through the gate.

LOCAL BOY BADLY HURT AT SOUTH PLAINFIELD

George Cregar, fourteen years old, of 422 Spruce street, this city, was brought to Muhlenberg Hospital at noon today in a semi-conscious condition as the result of an acident at South Plainfield shortly before 12 o'clock. The boy rode to South Plainfield with the driver of a Standard Oil truck, and was sitting on the front seat while oil was being delivered at the Lehigh Valley Railroad station. The horses became frightened by a passing train and suddenly bolted, throwing Cregar to the ground.

The wheels of the heavily-loaded truck passed over the boy's chest and abdomen, crushing them badly. He was placed in an automobile by Robert Hamilton and hurried to the hospital, where it was said that his condition is serious.

POSTPONE MEETING OF PLAINFIELD RIFLE CLUB

The meeting of the Plainfield Rifle Club has been postponed from May 1 to May 8 owing to the fact that the performance of "The Mystic Rose" will be given on the former date. Then, too, it is probable that a military officer from Governor's Island will address the assemblage one week from Monday evening.

Although the meeting has been postponed, the charter member list will close this Monday evening. It is expected that over 150 charter members will be enrolled before that time. Applications are being received daily, and checks accompany the applications. Senator E. R. Ackerman joined the Rifle Cub today and expressed himself as being pleased with the project.

Owing to the fact that the membership of the club has grown to such large proportions it has been deemed necessary to hold meetings outside of the Frost building. It is very likely that the next meeting will be held in the Queen City Hotel.

MANY FRIENDS ATTEND MRS. GAUB'S FUNERAL

The funeral of Mrs. Fredirika Gaub, whose death ensued Wednesday morning following an operation, was held at her late home on Duer street yesterday afternoon. The service was in charge of Rev. George Hauser, pastor of the German Reformed church, and was attended by a large gathering of relatives and friends, several of whom came from distant points to be present. These included Jacob Gaub, of Cincinnati, a son, and Mrs. Harry Dunham, of near Wellsville, N. Y., a daughter. During the obsequies, Miss Etta Raybert rendered three of the deceased's solos, "Lead Kindly Light," "Face to Face" and "Nearer My God to Thee." There were many handsome floral tributes Jnoticeably among them a set piece from the family, marked "Mother," and another from the grandchildren, marked "Grandma."

Burial was made in Hillside cemetery ,the pall bearers being John, Jacob, Anton, William and Edward Gaub, five sons, and William Feaster, a close friend of the family.

GEORGE EDWARD STILLMAN.

George Edward Stillman, of 827 West Sixth street, died at noon today, following a two weeks' illness. He was sixty-six years old and is survived by his wife. He was a cousin to former Corporation Counsel William M. Stillman. The funeral arrangements will be announced later.

TO HOLD A BANQUET.

The I. C. T. Young Men's Club of Plainfield is to hold a banquet in the near future, entertaining as their guests the Young Ladies' Club of East Orange. The officers and men are hoping to make this occasion one which will long be remembered.

You've wished for it—We have made it

A player-piano so good and reliable as to be your most treasured possession at a price you could afford to pay.

Being thrifty and sensible, you have avoided the lure of "Sales instruments," of cleverly worded "Club offers" and the hundred and one smooth propositions that look good in print only.

Instinct has told you "better no player-piano at all than a cheap unreliable one"—and right you are. Therefore, you avoided instruments of which you never heard before. Because just as the name over your doorbell tells "here is an honest family"—just so with the name on your player-piano.

You know what the name CONWAY on your instrument means—you know that it stands for reliability and value.

And right here in this year of 1916, the piano industry's greatest revelation offers to you a fine, reliable and proudly named player-piano at YOUR price.

Quantity production has scored a triumph—this time in the piano industry as it already has done in the automobile industry.

The CONWAY-PRINCESS Player-Piano—the instrument of the music lover at the people's price—the marvelous Player action that has brought fame to instruments of a price you could not hope to pay.

That very instrument—and remember the name—is yours to own and enjoy at $375.

Come and see it here—play it yourself. It will be your most cherished possession for years and years to come.

CONWAY PRINCESS PLAYER PIANO

Griffith Piano Co.

238 West Front St., Plainfield.
In Newark, 605 Broad St.

Steinway Representatives

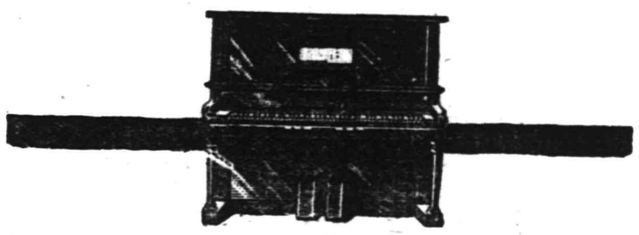

See the Opening Performance At The

Plainfield Theatre

The Mammoth Japanese-American Comic Opera

"THE MYSTIC ROSE"

Over 400 in Cast

The Most Beautiful Stage Effect Ever Presented Here

250 Little Girls in the Flower and Butterfly Ballet

MONDAY, TUESDAY, WEDNESDAY MAY 1, 2, 3

Good Seats May Still Be Had for Monday Night.

Reserved Seats—$1.50, $1.00, 75c, 50c; Gallery 25c.

AUCTION SALE

OF HOUSEHOLD FURNITURE

AT 1122 WEST FRONT ST., NEAR ALBERT ST.,

Tuesday, May 2

Commencing at 1:30 p. m. sharp.

The personal property of the late Captain Phillips, which is the contents of the 14 room dwelling.

The following is a partial list—One upright piano, one cabinet organ, parlor furniture, 2 opera glasses, 1 bronze mantel clock and others; one dining-room set, library table, bookcases and books, several rockers, mirrors, wardrobes, chiffoniers, wall pictures, among them one rare pen and ink etching; several Japanese vases, several bedroom sets including hair mattresses, bedding, lace curtains, portieres, carpets, window shades, mattings, silver ware, china, glass ware, garden hose, garden tools, ladders, grinding stones, lawn mowers, several large iron lawn urns, awnings, gas range, kitchen utensils and many other articles. Goods can be seen Tuesday forenoon from 10 to 12 o'clock.

ON SATURDAY, MAY 6th, AT 3 P. M.

I will expose for sale the real estate which includes the large dwelling barn and one acre of valuable land with a variety of fruit trees, shade and shrubbery. For further particulars apply to the Auctioneer, Robert Murray, 326 West Front St., Plainfield, N. J., Phone 666.

SCOOP THE CUB REPORTER — MONDAY IS THEIR DAY — BY "HOP"!

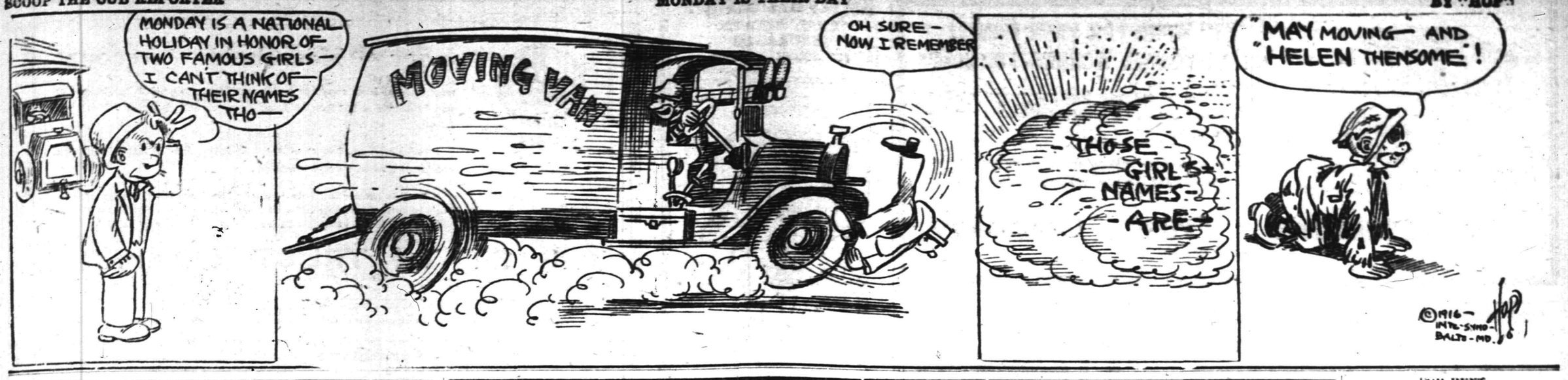

Mono Storage

Warehouse

North Avenue

Opp. Freight House

125 East Front Street

Why experiment with unknown or inadequately equipped transfer concerns when you move, when you insure genuinely satisfactory service by employing us?

Moving is a bothersome, irritating problem—don't complicate and intensify the inconvenience by employing questionable service.

We have A-1 equipment and our men are skilled and expert.

Reasonable charges.

HAND'S EXPRESS CO.

ORGANIZED 1864.

THE FIRST NATIONAL BANK OF PLAINFIELD

A COMMERCIAL BANK WITH SAVINGS and SAFE DEPOSIT DEPARTMENTS

FOUR PER CENT INTEREST PAID ON SAVINGS ACCOUNTS

AUCTIONEERS.

THE LEADING AUCTIONEERS

W. A. SCHORB & CO.

Also Dealers in Second Hand Furniture—Bought and Sold. 120 Madison Av., Jackson Bldg.

Telephone 2296.

ROBT. MURRAY'S Auction Rooms *and* Storage Ware Rooms

326 to 330 West Front Street, Corner Grove

Large and small rooms. Household Furniture, Trunks, etc., at very low rates.

Phone 666.

All Seasonable PLANTS AND CUT FLOWERS

Floral Design Work a Specialty.

Chas. L. Stanley

Store 159 E. Front St. Tel. 928. Greenhouses and Nurseries, 1126 South Ave. Tel. 831.

Carnations *a Specialty*

FORRISTEL NURSERY

Successor to BELLEVIEW AVE. NURSERY CO.

W. H. Forristel, Manager.

Tel. 1849.

—Going to build? See Saturday's Press.

Classified Advertisements for insertion in the Plainfield Daily Press can be filed with the following authorized agents at regular office rates:

SCOTCH PLAINS.
H. C. Flannery, Park Avenue, (Phone 1478-W.)

FANWOOD
Walter VanHosen, North Ave., (Phone 1227)

SOUTH PLAINFIELD
P. F. Kaine (Phone 2082-M-2)

DUNELLEN
Robert Bogardus, New Market Road. (Phone 2808-W)

HIGH CLASS MONUMENTAL WORK
Of Every Description
JOHN J. BROWN
Successor to Brown and Gillespie
Fourth and Richmond Streets
Telephone 140.

STAMP and COUPON EXCHANGE

Beautiful presents given in exchange for all kinds of Trading Stamps, Soap Wrappers, Milk Labels, Tobacco Tags, United Coupons.

We also buy, sell or exchange for stamps and all kinds of coupons.

207 North Avenue. Opposite R. R. Depot.

L. L. MANNING & SON
STEAM GRANITE WORKS
Corner Central Ave. and West Front St. Opp. First Baptist Church. 'Phone 338-J.

Estab. 1868 Tel. 2354
J. J. & C. A. HIGGINS
UNDERTAKERS,
Private Funeral Chapel
109-111 West Fourth Street
Auto Cortege for Long Distance.

A. M. RUNYON & SON,
UNDERTAKERS
402 Park Ave. Telephone No. 40
Office open day and night.
Office of Hillside Cemetery.
New York Office 14 East 39th Street
Telephone Call 3341 Murray Hill
New York Embalmers' License 4699
New York State Registered License Undertakers No. 815.

T. A. MOORE
UNDERTAKER
612 E Sixth St.
Tel. 741-R

Established 1872.
P. CASEY & SON,
Undertakers and Embalmers.
Office 100 North Ave | Telephone 2391 | Residence 417 W. 3rd St.
N. Y. Office, 10 E. 22nd St. Tel. 3094 Gramercy

—Most of the readers of this newspaper know a bargain when they read about it. Are you advertising that car?

CLASSIFIED ADVERTISEMENTS

The Stepping Stones to Opportunity
Where Small Ads. Bring Big Results
The Public Eye is on This Page

WHEN ANSWERING WANT ADS., MENTION THE *PRESS*

Phone 3000 :: :: :: :: We Do The Rest

CLASSIFIED RATES.

One cent a word first insertion, one-half a cent a word thereafter. Fifty cents a line for one month. Double charge for Capitals. Minimum 10 cents. No display or black face type used.

The Plainfield Daily Press cannot give information regarding advertisements for which answers are to be sent care of the Press. Persons replying must furnish answers as stated in advertisement.

FIRE IS RAGING IN DUBLIN NOW

Flames Spreading Through Sackville Street.

REBELS STILL HOLDING OUT

Revolt Spreads to South and West Galway and Enniscorthy Appear to Be Centers—Killarney, Clonmel and Gorey Are Disaffected—Casualties as Officially Announced Are Few.

London, April 29.—According to reports received here, a serious fire is raging in Sackville street, one of the principal thoroughfares of Dublin.

In various parts of the city sniping parties perched on the roofs of buildings continue to aggravate the government troops who are trying to put down the rebellion which started last Monday and which appears to be still raging fiercely although the government officially expressed confidence that its extinction is only a matter of time.

The Four Courts, situated on the northern banks of the Laffy, half way between the royal barracks and Dublin castle, south of the river, are still firmly in the hands of the rebels. Fires are raging in several parts of the city, causing great damage.

The rebellion has spread to the west and south of Ireland. This fact, already officially announced, was reiterated by the official press bureau in a statement which specifies the districts in which disturbances have broken out.

Centers of Disturbance.

"The principal centers of disturbance," says the statement, are County Galway and Enniscorthy."

County Galway is one of the largest Irish counties and lies due west of Dublin on the west coast, Galway, on Galway bay, being the principal city. Enniscorthy is a city in County Wexford, due south of Dublin twelve miles from the city of Wexford, which is situated on the southeastern coast.

"Disturbances are also reported from Killarney, Clonmel and Gorey," continues the official account. Killarney is a city in the southern part of County Kerry, in southwestern Ireland. Clonmel lies in County Waterford, in the southeast of the island, not far from Wexford, while Gorey is a small town near the east coast, slightly to the northeast of Enniscorthy.

The official statement adds:

"Other parts of Ireland appear to be normal. The general trend of reports received indicates that the disturbances are of a local character."

New casualties in Dublin, as officially reported, were two officers killed and five wounded. This brings the total number of officially reported casualties up to twenty-one killed and thirty-two wounded, if Lord Lansdowne's figures announced in the house of lords are taken as a basis.

The Evening News put the total casualties at forty-two killed and forty-six wounded. Today's figures added to these would bring the totals to forty-four killed and fifty-one wounded.

—Try Press want ads. They pay.

Hoagland's Express
W. H. CARMICHAEL, Successor.
FURNITURE AND PIANO MOVING
OFFICE, 124 WEST SECOND ST
Telephone 682.

ADVERTISED MAIL MATTER

(C. E. Hoagland, P. M.)
Plainfield, N. J.
April 24, 1916.

MEN—Geo. Ayres, Chas. H. Aiken, A. S. Applegate, Mr. and Mrs. Douglas Arnold, Herbert Bromley, Harry Brockley, Thomas Brul, Peter Coroso, Corrective Eating Soc. Inc., W. V. Clark, Wm. M. Clark, Pasquale Coponi, Raymond Coupe, Chas. de Peyster, William Dempsey, James Duffy, Rev. W. Elles, Charles Esins, R. H. Fischer, Thomas Holland, Charles A. Hixson, Pasquale Ianniello, Hubert Jardon, E. M. Jeffers, H. N. Johnson, 2 Mr. M. Johnson, Mr. Kellerk, Frank Lerr, Elmer E. Loucks, Clement Naylor, C. B. Nelson, William H. Norment, Pasquale Petruccallo, Wm. Powers, Edward Powers, H. Pound, Elwyn E. Rice, Chas. B. Riley, Max Roetheley, Charley Smith, Junius W. Stevens, Phillip Street, C. E. Wyckoff, S. C. Weeks.

WOMEN—Mrs. C. P. Anderson, Miss Allen, Miss Kathryn Brown, Miss Jennie Briskie, Mrs. Frederick A. Cole, Mrs. Valicia Cooper, Mrs. E. Cook, Mrs. Carrie Carbold, Mrs. A. Daniel, Mrs. Howard L. Finch, Mrs. Grace M. Fisher, Mrs. R. D. Force, Mrs. J. Garnean, Mrs. Omee Genee, Miss Gladys Hatton, Mrs. Russell Hoadley, Mrs. A. T. Hoan, Mrs. Lisa Jausen, Miss Eleanor Jerome, Mrs. Maude S. Jones, Miss W. Johnson, Miss Lee, Mrs. Mary La Bounty, Miss Anna McKeon, Mrs. Marton, Miss Queena Maben, Mrs. Ella Mann, Mrs. Elsie Mason, Mrs. Bailey Millard, Mrs. L. A. Miller, Miss Eleanor Morris, Mrs. J. Moore, Mrs. John Pickerton, Miss M. F. Randolph, Mrs. J. Richardson, Mrs. Louis B. Rolston, Miss Rogers, Mrs. C. P. Sharrett, Mrs. E. A. Stout, Mrs. Stein, Mrs. Sydney R. Taber, Miss A. J. Vermilye, Miss Geraldine Waith, Mrs. Mary Wilson, Mrs. Emile Zaleski.

CARD OF THANKS.

We wish to express our sincere and heartfelt appreciation to our many friends, relatives and neighbors for their sympathy and assistance during the hour of our bereavement in the loss of our beloved mother, Mrs. Frederika Gaub.

THE FAMILY.

PERSONAL.

WILL Mrs. Jennie Miller or any one knowing her present address communicate with R. L., care Daily Press. "Important." 4 29 10

EMPLOYMENT AGENCIES.

READ THIS—Murray's Employment Registry, 326 West Front street, near Grove, for reliable help; fees reduced, and very moderate. 'Phone 666. 2 13 tf

MRS. KELLER'S Employment Agency, 22 Somerset place, all nationalities. 'Phone 1724. tf

ROOMS AND BOARD.

APARTMENTS with private bath; also single room. 312 East Seventh street. 7 16 tf

FURNISHED rooms, all improvements, pleasant, quiet home. 407 Central avenue; 'Phone 2478-J. 4 1 1mo

SITUATION WANTED—FEMALE.

COLORED woman wants work by the day or general housework. 540 West Second street, city. 4 27 2

DRESSMAKER—Will engage in private families by the day or by the week; good designer and fitter. Address A. B. Bouldin, 121 West 131st street, New York. 4 26 6

CHANCE FOR PRESS ADVERTISERS TO ATTRACT THE ATTENTION OF THE ENTIRE COUNTY.

As the result of an agreement between the Plainfield Daily Press and the Elizabeth Evening Times any advertiser placing a classified ad in the Press may have that same ad inserted in the Elizabeth Evening Times upon the payment of one-half more than is charged for the Daily Press insertion alone. Thus, if an advertisement in the Daily Press costs forty cents, the same advertisement may be placed in the Elizabeth paper for an additional twenty cents.

The Elizabeth Evening Times has a circulation of 9,000 and is widely distributed throughout Union County. Thus if an advertiser places his advertisement in the Plainfield Daily Press and Elizabeth Evening Times he places it before the eyes of thousands of readers at a very small cost.

Most advertisers welcome the opportunity to attract the attention of the whole county to their offerings and with the co-operation of the Elizabeth Evening Times the Plainfield Daily Press is now able to make this possible. The Elizabeth Evening Times has earned a reputation for itself as an advertising medium, especially along the classified line, and it is a well known fact that its influence extends into other counties besides Union.

HELP WANTED—FEMALE.

WANTED—EXPERIENCED OPERATORS ON BUTTON AND BUTTONHOLE MACHINES; ALSO A FEW GIRLS ON ZIG-ZAG MACHINES. NAT LEVY & CO., 339 WATCHUNG AVENUE. 3 14 tf

WANTED — Experienced lady's nurse; references required. 142 De Lacy avenue. 4 27 tf

WANTED — Experienced general houseworker; references. 746 Grant avenue. 4 28 2

WANTED—Girl for general housework; family of three adults, near Trenton; Spring Lake during summer; $7 per week to capable, well recommended girl. 'Phone 1137. 4 28 2

WANTED—Waitress (white). Mac Donald's, 119 North avenue.

WANTED—Middle-aged woman to do general housework; family of two, over summer; good home for responsible party; references required. Apply Tuesday or Wednesday, Hillside avenue and Evergreen. Titsworth. 4 29 2

WANTED—Waitress and chambermaid (colored); reference required. 80 Washington avenue. 4 29 2

GIRLS wanted, experienced on sewing machines; steady work; good wages. Weiser, 318 West Front street, top floor. 4 28 4

BRIGHT GIRLS WANTED TO LEARN SEWING—Also zig-zag operators and learners. Schiller Bros., 320 West Front street; look for name on door. 4 26 6

WANTED — General houseworker; white; no laundry. Bring references to 434 West Seventh street. 4 26 tf

WANTED—Laundress, Monday and Tuesday. Apply 434 West Seventh street. 4 26 tf

OPERATORS; EXPERIENCED. NAT LEVY & CO., 339 WATCHUNG AVENUE. 1 3 tf

FOR SALE

FOR SALE—Cedar wood for fences, arbors, rustic work, etc. John Mobus, P. O. Box 320, City; 'Phone 2538-J. 4 1 tf

FOR SALE—White Leghorn breeding eggs, fine layers, none better, from $50 rooster; $5 hundred or small lots. Clifford, Fanwood. 4 27 3

FOR SALE—Choice Millet hay, $12 ton in barn. W. C. Bird, Bound Brook. 4 26 7

MISCELLANEOUS.

WALTER L. SCRIVEN, carpenter and builder, 203 View avenue, Plainfield, N. J., jobbing a specialty, city or country. 4 18 3mos

TIRES and tubes repaired and vulvanized; improved methods; prices right; work guaranteed. Rear, 15 Somerset street. 4 19 tf

WILL buy or sell on commission, furniture, books and musical instruments. Furniture and musical instruments carefully repaired. Starck, removed to 222 East Front street. 4 26 6

WHY NOT brighten up your home? We have a full line of gas and electric portables, showers, domes, semi-indirects, store fixtures and gas and electric supplies, at the lowest prices in the city. Naylor & Naylor, 128 North avenue. 12 13 tf

INSURANCE—ALL BRANCHES. AGENT FOR NATIONAL SURETY CO. J. T. VAIL. tf

HELP WANTED—MALE.

MESSENGER boy, 16 years old, with bicycle; salary $25 monthly; excellent opportunity for bright boy. Western Union. 3 17 tf

BOY WANTED—About fifteen years of age; permanent position. Bonn's, 160 East Front street. 4 28 3

WANTED—Boy as kitchen helper. MacDonald's, 119 North avenue.

GOOD general millwright wanted for factory; must be able to do pipefitting and repair; steady position for good mechanic. Address Millwright, care of Press. 4 28 3

BUTCHER wanted; young man; must be experienced, for route and store. Call 94 Somerset street. 4 27 3

WANTED—Grocery clerk. Apply Hutchinson & Son, Broad and Elm streets, Westfield, N. J. 4 27 3

OPERATORS on turret lathe (J. & L., W. & S.), grinders, external on Landis machine, armature winders on small armatures; toolmakers for all round work on jigs and fixtures; laborers for light factory work. Apply Bosch Magneto Company, Saturday, 2 to 5 p. m., or any day next week. 4 27 3

MONEY TO LOAN

MONEY TO LOAN on bond and mortgage. J. T. Vail. tf

MONEY TO LOAN—First mortgage security; property centrally located. L. A. Clement, attorney, Babcock building. 3 9 tf

MONEY TO LOAN on mortgage. H. H. Linbarger, 197 North avenue; 'phone 955 tf

MONEY TO LOAN on mortgage. Manning & Curtis, 106 Depot Park. tf

MONEY TO LOAN on bond and mortgage. Mulford, opposite depot. tf

LOST AND FOUND.

LOST—Pocketbook, containing automobile license No. 19012, name Adler Berentsen. Return to Daily Press and receive reward.

FOR RENT

FOR RENT—439 West Sixth street, 10 rooms; all improvements; $35. Inquire F. J. Hubbard, 109 West Fifth stree' 3 16 tf

609 WATCHUNG avenue, 3 rooms and bath, for light housekeeping or office for professional man; inspection invited. H. F. Johnson, 1220 Watchung avenue; 'Phone 926-J, evenings. 4 3 tf

FOUR rooms to let. 321 Park avenue. J. Manley, storage. 4 4 tf

OFFICE, 321 Park avenue—J. Manley, trucking, expressage and moving. 3 25 tf

TO LET—Large front room with alcove, furnished, for light housekeeping. 409 East Fifth street. 4 24 6

FOR RENT—Three rooms, gas and city water. Inquire 311 New street. 4 24 tf

MOVING PICTURE OR OPTICON SHEET FOR RE[illegible] enough for the largest hall. Daily Press office.

MODERATE front office to le[illegible] quire Stibert's jewelry store.

LIGHT six-room apartment, all improvements; steam heat, hot and cold water, electricity and gas. Apply Neumann Brothers Co., Watchung avenue and Fifth street. 4 25 tf

TO LET—7-room house, all improvements, near Saurer's plant; $25. M. F. Gano, 315 Watchung avenue, opposite Fourth street. 4 22 tf

FOR RENT—$25, seven-room house, all improvements; desirable location, near Grant Avenue station. Frederick A. Martin, 171 North avenue. 4 26 9

FOUR rooms to let; all improvements. 423 John street. 4 26 4

SEVEN-ROOM house for rent, all latest improvements, hot water heat, choice location, $30; also seven-room house, all latest improvements, $27.50. Apply D. F. Dugan, 511 East Seventh street. 4 18 tf

FOR RENT—May 1, house [illegible] West Eighth street, corner Madison avenue, all improvements; 2 bath rooms; hardwood floors; in A-1 condition; hot water heat. W. F. Arnold, City National Bank. 2 3 tf

SIX-ROOM apartment to let, with improvements. Inquire A. Thorn, 15 Craig place. 4 29 tf

STORE to rent, corner Watchung avenue and Fifth street. Apply, Neuman Brothers Co. 12 20 tf

REAL ESTATE FOR SALE.

BUILDING lot for sale; good location. "Reasonable," care Press. 1 18 tf

FOR SALE—Lot 40x150, Arlington avenue, near school. J. T. Vail, 177 North avenue. 4 6 tf

PARTY leaving town offers for sale desirable house at sacrifice. This is a bargain! Enquire at once, Frederick A. Martin, 171 North avenue. 4 28 10

WHY pay rent. Houses bought at sheriff's sale are yours for cost on easy terms. U. B. Crane, 315 Watchung avenue.

I WILL sacrifice my house, seven rooms and bath, all improvements; large lot, near trolley and school. Address M. E. S., care Press. th-f-s 4 20 tf

FOR SALE—Two 25x100 ft. lots, Golf avenue (near Park); special price for cash. Terms if desired. Owner, Box 184, Madison, N. J. 4 25 6

FOR SALE—To settle estate; a bargain; two houses on Duer street, and one on Elm place; six rooms each. Call evenings, 717 Richmond street. 3 29 tf

LOTS for sale, Clinton terrace, Clinton avenue and West Fourth street; prices greatly reduced; easy terms to suit purchaser. Galbraith, 605 Darrow avenue. 3 30 tf

INCOME property for sale; good paying investment. Address Investment, care of Press. 4 16 tf

FOR SALE OR TO LET.

FARM for sale or rent, 30 acres land, good house and outbuildings; located 1½ miles from Clinton Avenue station, Plainfield. Apply, J. T. Vail, Plainfield. 1 8 tf

FOR SALE OR TO LET—Modern house, eight rooms and bath; all improvements; good location; might exchange for farm. "Owner," care Press. 3 18 tf

—That funny fellow Scoop is on the classified page.

HELP WANTED—MALE OR FEMALE.

WANTED—Canvassers; state experience and references; good money for right party. Address W. C., care Daily Press. 3 22 tf

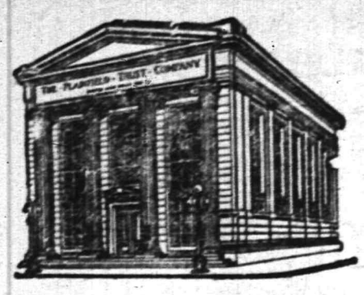

YOU WORK FOR YOUR MONEY! IS YOUR MONEY WORKING FOR YOU?

Every dollar you can spare from your current expenses is capable of earning 4% compound interest in our Special Department.

Start an account now and keep your money working for you. YOU are the one who will reap all the benefit.

The Plainfield Trust Company

Resources $6,500,000.00

Harvey R. Linbarger

REAL ESTATE
INSURANCE
197 NORTH AVENUE.
Telephone 953.

Tomorrow Ought to be

The busiest day of men's oxford selling we've had this season and we're there with the "variety" of snappy new styles in these stellar grades:

$3.50, $4.00, $4.50, $5.00, $5.50, $6.00 and $7.00.

"Some variety."

VAN ARSDALE'S

127 E. Front St.

SERVICE

Your Household Account

may be kept here separate and apart from your other funds, and if you maintain a balance of $500 or more 3% interest will be allowed.

Accounts smaller than this, however, are solicited, and will receive the same careful attention.

In this connection this company has inagurated a plan of paying depositors' monthly bills, thus relieving them of this detail. Information on the subject will be gladly furnished on request.

THE STATE TRUST COMPANY

CAPITAL $100,000.

A "*Nettleton*" Last—

"THE CHIROPODIST".

$6.50

—and worth it

A Blucher of soft, long-wearing Glazed Kid. An excellent model, with much character; built for service.

"The Chiropodist" is not a "medicine" shoe. It simply conforms to the *Nettleton* orthopedic standards. The comfort which *Nettleton* shoes afford the feet is alone worth their price to any man—without taking into account their matchless style and ultra-wearing qualities.

M. ABRAMS

229 W. Front St.

Agent for *Nettleton* Men's Shoes—the World's Finest

MODERN DENTISTRY

makes it possible for you to retain your own teeth to a ripe old age. Or to supply false ones that will give good service and look perfectly natural.

CHILDREN'S TEETH

need attention from time to time. Consult

DR. WHITE,
Plainfield's Painless Dentist,
105 E. Front Street,
Over Schwed Bros.
Tel. 2291 11 10 mwstf

SUMMER FURNITURE

Porch and Lawn Furniture of the most attractive kinds, including reed, willow and maple Chairs, Rockers and Table to match, and all at prices you can afford to pay.

Reed and Willow Chairs	$3.98, $4.98, $5.98, $8.48
Maple Chairs	$1.25, $2.50, $2.98, $3.50
Couch Hammocks	$6.98, $9.98, $10.98, $12.98
Lawn Swings, 4-passenger	$5.98

The Famous Belding Hall Refrigerators

Don't wait till warm weather, come now and make your selection from our new stock of these splendid refrigerators that have so many new and useful improvements. A real ice saver with the best white stone and steel lining, and priced so modestly, too, from

$7.00 to $48.00

New Furniture for the New Home

Your time will be profitably spent looking over our very interesting display of new and attractive furniture for all parts of the home.

SHIRLEY & JOHNSTON

The Quality Home Furnishers

BABCOCK BLDG. :: W. FRONT STREET

NEW AUTO, FIRST RIDE; 1 KILLED, 1 HURT.

Car owner may die as result of accident few hours after buying machine.

This is only one of the many accidents that you read of, in every paper you pick up. Be Prepared and Protected by asking us to insure your car before you take the first ride.

Auto Fire 75 cents.

REAL ESTATE LOANS RENTS **GEO. M. CLARKE CO.** Babcock Bldg. Telephone 208 Plainfield.

INSURANCE OF ALL KINDS.

Have You Headache?

Do your Eyes burn or itch?
Do they feel tired or strained?
If so, have your Eyes examined;
Your glasses may need changing.

STILES & CO

Philadelphia Eye Specialists
AT 107 EAST FRONT ST.
EVERY THURSDAY.
Hours 10 to 5.

ARRIVAL AND DEPARTURE OF MAILS AT PLAINFIELD POSTOFFICE.

NEW YORK MAILS. Arrive—5:30, 8:00, 8:40, 11:45 a. m., 1:30, 2:30, 5:00, 5:30, 8:30 p. m., 12 midnight. Close—6:30, 7:45, 10:00, 10:45 a. m., 12 noon, 2:00, 3:50, 5:45, 7:45, 9:00 p. m.
SOMERVILLE AND EASTON. Arrive—8:40, 10:45 a. m., 12:45 and 7:38 p. m. Close—6:30, 7:45 a. m., 1:30, 4:30 p. m.
PHILADELPHIA—Direct. Arrive—5:30, 8:00, 9:40, 11:45 a. m., 12:30, 2:30, 7:00 p. m. Close—6:30, 11:30 a. m., 1:30, 3:50 6:50, 9:00 p. m.
THROUGH FAST MAIL FOR EAST. Close—12 noon, 200, 3:50, 5:45 p. m.
DIRECT THROUGT FAST MAIL FOR WEST. Close—6:30, 11:30 a. m., 1:30, 5:00 and 9:00 p. m.
PENNSYLVANIA. West of Easton. Close—6:30 a. m., 1:30, 5:00, 7:00 p. m.
ELIZABETH—Direct. Arrive—5:30, 8:40 a. m., 1:30, 2:00, 5:30 p. m. Close—7:45, 10:0 a. m., 12 noon, 5:45, 9:00 p. m.
NEWARK—Direct. Arrive—5:30, 8:45 a. m., 1:30, 2:30, 5:30 p. m. Close—6:30, 7:45, 10:45 a. m., 12 noon, :00, 3:50 5:45, 9:00 p. m.
WATCHUNG. Arrive—1:00, 6:45 p. m Close—9:00 a. m. 5:30 p. m.
WARRENVILLE. Arrive—1:00 p. m. Close—2:00 a. m.
SUNDAY MAILS. Office open from 9:30 to 10:30 a. m.

A. E. HOAGLAND, P. M.

Steady Work for Good Men

A limited number of men can secure positions as motormen or conductors on Public Service Railway by applying at Waiting Station, Watchung Avenue, Plainfield, any Friday between 9 o'clock and noon.

All-year jobs at good pay.

AWNINGS

UPHOLSTERING WINDOW SHADES

Frank G. Wikoff

721 W. Fourth St. Tel 1746.

Look For Green Taxis
PHONE 2418.
For Prompt Service
Careful Drivers—Good Cars.
FORD TAXI COMPANY
159 North Avenue.

Established 1868.

CHOICE PICTURES, DAINTY MIRRORS AND UNIQUE PICTURE FRAMES.

AT

Swain's

317 W. FRONT STREET,
Plainfield, N. J.

Assortment larger than ever and prices very reasonable.

Artists' materials, Regilding, etc.

PAINTERS AND DECORATORS.

LET US BRIGHTEN-UP YOUR HOME BY PAINTING IT!

WE DO

Paperhanging, Painting and Decorating in all its branches.

WE SELL

Paints, Brushes, Stains, Varnishes, Wallpaper, and in fact everything to brighten up your home.

L. B. Woolston. H. F. Woolston.

WOOLSTON & BUCKLE CO

Painters and Decorators,
143-145 NORTH AVENUE.
Established 1880. 'Phone 1086
m-s tf

ORGANIZED 1868

PLAINFIELD SAVINGS BANK

PLAINFIELD, N. J.

Start To Save In the Springtime of Your Life

There is no better time to start sowing the seeds of prosperity than in the early years of one's life, because this is the period when the mind is most fertile for the formation of lasting habits.

Begin the good work today by opening an account with the Plainfield Savings Bank and add thereto regularly each week or month.

Accounts of $1 and up accepted.

William F. Arnold, President.
Albert C. Stebbins, Vice-President.
Howard A. Pope, Secretary and Treasurer.
H. B. MacDonald, Asst. Sec'y and Treas.

4% INTEREST PAID
ONLY SAVINGS BANK IN PLAINFIELD

THE NEW STATEN ISLAND DRY CLEANING and DYING COMPANY

Has Removed to

110 Watchung Avenue

Next to Marchant's

Fancy Dying a Specialty Telephone 1913

BETTER QUARTERS MEAN BETTER SERVICE
And We Have the Best in Plainfield.

AUTO BUSES

Dances, Parties, Lodges, etc.
Parties from 18 to 50 people transported any distance at reasonable prices.
SUBURBAN TRANSIT CO.,
R. W. Campbell, Mgr.
310 Park Avenue. 'Phone 130

B. FRANKEL & SON
Phone 2432 315 Plainfield Av.
WHOLESALE JUNK DEALERS.
Highest cash prices paid for old autos. Terms cash.

B. GORKIN
43 SOMERSET STREET
Phone 544
PLAINFIELD'S ONLY SPECIAL GLASS MAN
Mirrors re-silvered, Plate Glass furnished and set; Mirrors of all kinds.

L. MORALLER & SONS

WATCHMAKERS AND JEWELERS

WATCHES
CLOCKS and
JEWELRY
Fine Watch and Clock Repairing a Specialty.
217 Park Ave. Phone 1967-J.

WHY NOT HAVE YOUR BATHROOM TILED?
Bathroom, laundry and kitchen work a specialty.
Fireplaces, porches and vestibules tiled.
THOMAS H. ROSS
THE TILER
208 Watchung Avenue,
Plainfield, N. J.
Telephone Connection

REAL ESTATE INSURANCE

MANNING & CURTIS
106 DEPOT PARK

JOHN S. HASKARD

'Phone 420.

Cash buyer of scrap, iron scrap, metals, rags and paper stock scrap, rubber, old automobiles and auto tires. New and repaired auto tires for sale. Yard

WEST 3D AND McDOWELL STS.

PLAINFIELD WINDOW CLEANING COMPANY
H. MEISTRICH, Prop.
Stores, Offices, Private Residences, New Buildings Cleaned, Scrubbed and Oiled. Office, 121 Liberty St.; Tel. 1945.

"Stirring news" today—war news, local news, store news.

The "buyer for the home" who does not read the ads is as unprogressive as the merchant who does not advertise.

Before you have followed the plan of reading the ads for very long you become an EDUCATED judge of values. This education must be kept up to the hour.

ORGANIZED 1875

Don't Wait Until Fire Breaks Out

or burglars come before you decide to place your valuables beyond the reach of fire and theft.

Rent a Safe Deposit Box now in our Fire and Burglar Proof Vault—the cost is only

$5.00 AND UP PER YEAR.

CITY NATIONAL BANK

PLAINFIELD, N. J.

No exchange on out-of-town checks. Our checks collectible at par through the Federal Reserve Bank of New York and New York Clearing House.

ESTATE OF EDGAR HUIDEKOPER MUMFORD, deceased.—Pursuant to the order of George T. Parrot, Surrogate of the County of Union, made on the eighteenth day of March, A. D., 1916, upon the application of the undersigned, as executrix of the estate of said deceased, notice is hereby given to the creditors of said deceased to exhibit to the subscriber under oath or affirmation their claims and demands against the estate of said deceased within nine months from the date of said order, or they will be forever barred from prosecuting or recovering the same against the subscriber.

ROSE SKEEL MUMFORD,
Executrix.

3 25 10oawS Fees $11.10.

—That funny yellow Scoop is on the classified page.

COAL

CONSUMERS COAL COMPANY

EGG, STOVE, NUT
$6.75 Per Ton

Pea $5.25

30c discount for Spot Cash

A charge of 25c extra for carrying coal

Hay, Grain and Feed

CONSUMERS COAL CO.

Tel. 66 225 Madison Ave

Are you thinking about a new hat? Why not look up your old one and bring it to us for our estimate and advice? We'll tell you whether it will pay you to have it renovated or not. Ten to one our work in cleaning and blocking will make it look as fresh as when new and will double the length of service; saving you the price of a new hat.

HERSEY HAT M'F'G AND RENOVATING COMPANY

130 Park Ave.

tu th s